



# WEEKLY SUMMARY REPORT – CONTRACT WEEK 48

21-036 EAST NAPLES BAY

## DREDGING AND ROCK REMOVAL PROJECT



Date: <b>9/12/2022 to 9/16/2022</b>			
Inspectors: <b>Sam Boyd</b>	Stantec PIN: <b>2028113191</b>	Accidents <input type="checkbox"/> Yes <input checked="" type="checkbox"/> No	
Days of Week: <b>Monday to Friday</b>	Contract Days: <b>330 to 334</b>	Total Days: <b>365</b>	Accident Report #: <b>N/A</b>
Canal(s) Worked In: <b>W-W</b>	Stations Worked Between: <b>13+00 to 14+25</b>		

### General

#### Remarks

#### **#1 – Prime Contractor – Quality Enterprises:**

##### Monday 09-12-2022:

- Contractor has a barge, an excavator, a support boat, and 2 hoppers staged in Canal CC-CC between stations 1+00 and 2+00. In addition, Contractor has a long-reach excavator, a water tank, and two fuel cubes staged on the property located at 1300 Curlew Avenue, Naples, FL, 34102.
- Mechanic came to site at 1300 Curlew Avenue.
- Mechanic, removed, welded, and replaced Epiroc grinder teeth sleeves.
- Hydraulic hose blew on 323 excavator.
- Contractor pumped water out from bottom of hoppers.

##### Tuesday 09-13-2022:

- Contractor has a barge, an excavator, a support boat, and 2 hoppers staged in Canal CC-CC between stations 1+00 and 2+00. In addition, Contractor has a long-reach excavator, a water tank, and two fuel cubes staged on the property located at 1300 Curlew Avenue, Naples, FL, 34102.
- Contractor used push boat to transport barge and 323 excavator from Canal CC-CC to Canal W-W.
- Contractor used support boat to install turbidity curtain across the mouth of Canal W-W.
- Contractor used 323 excavator to grind rock between stations 14+75 and 15+25.
- Contractor used push boat to position barge as necessary for grinding rock.
- Hydraulic hose blew on 323 excavator.
- Mechanic came to barge to fix hydraulic hose

##### Wednesday 09-14-2022:

- Contractor has a barge, an excavator, and a push boat staged in Canal W-W at station 14+75. Contractor also has a support boat, and 2 hoppers staged in Canal CC-CC between stations 1+00 and 2+00. In addition, Contractor has a long-reach excavator, a water tank, and two fuel cubes staged on the property located at 1300 Curlew Avenue, Naples, FL, 34102.
- Contractor replaced hydraulic fluid on 323 excavator.
- Contractor used support boat to install turbidity curtain across the mouth of Canal W-W.
- Contractor used 323 excavator to grind rock between stations 14+25 and 14+75.



**WEEKLY SUMMARY REPORT – CONTRACT WEEK 48**  
**21-036 EAST NAPLES BAY**  
**DREDGING AND ROCK REMOVAL PROJECT**



- Contractor used push boat to position barge as necessary for grinding rock.

**Thursday 09-15-2022:**

- Contractor has a barge, an excavator, and a push boat staged in Canal W-W at station 14+25. Contractor also has a support boat, and 2 hoppers staged in Canal CC-CC between stations 1+00 and 2+00. In addition, Contractor has a long-reach excavator, a water tank, and two fuel cubes staged on the property located at 1300 Curlew Avenue, Naples, FL, 34102.
- Contractor used support boat to install turbidity curtain across the mouth of Canal W-W.
- Contractor used 323 excavator to grind rock between stations 13+25 and 14+25.
- Contractor used push boat to position barge as necessary for grinding rock.

**Friday 09-16-2022:**

- Contractor has a barge, an excavator, and a push boat staged in Canal W-W at station 13+25. Contractor also has a support boat, and 2 hoppers staged in Canal CC-CC between stations 1+00 and 2+00. In addition, Contractor has a long-reach excavator, a water tank, and two fuel cubes staged on the property located at 1300 Curlew Avenue, Naples, FL, 34102.
- Contractor used support boat to install turbidity curtain across the mouth of Canal W-W.
- Contractor used 323 excavator to grind rock between stations 13+00 and 13+25.
- Contractor used push boat to position barge as necessary for grinding rock.

***Note: Daily reports with pictures attached for the week.***



**DAILY REPORT OF CONSTRUCTION**  
 21-036 EAST NAPLES BAY  
 DREDGING AND ROCK REMOVAL PROJECT



Date: <b>09/12/2022</b>			
Inspectors: <b>SB</b>	Stantec PIN: <b>2028113191</b>	Accidents <input type="checkbox"/> Yes <input checked="" type="checkbox"/> No	
Day of Week: <b>Monday</b>	Contract Day: <b>330/365</b>	Week: <b>48</b>	Accident Report #: <b>N/A</b>
High Temp (°F): <b>92°F</b>	AM Conditions: <b>Sunny</b>	PM Conditions: <b>Cloudy</b>	High Tide: <b>3:08 PM +3.2'</b>
Low Temp (°F): <b>77°F</b>	Wind: <b>6 mph</b>	Wind: <b>6 mph</b>	Low Tide: <b>9:11 AM +0.5'</b>
Canal Worked In: <b>N/A</b>	Stations Worked Between:	<b>N/A</b>	

<b>General</b>
<p><b>#1 – Prime Contractor – Quality Enterprises:</b></p> <ul style="list-style-type: none"> <li>• Contractor has a barge, an excavator, a support boat, and 2 hoppers staged in Canal CC-CC between stations 1+00 and 2+00. In addition, Contractor has a long-reach excavator, a water tank, and two fuel cubes staged on the property located at 1300 Curlew Avenue, Naples, FL, 34102.</li> <li>• Mechanic came to site at 1300 Curlew Avenue.</li> <li>• Mechanic, removed, welded, and replaced Epiroc grinder teeth sleeves.</li> <li>• Hydraulic hose blew on 323 excavator.</li> <li>• Contractor pumped water out from bottom of hoppers.</li> </ul>

Contractor(s) and Personnel										
#	Name	Type	#	Hrs.	Type	#	Hrs.	Type	#	Hrs.
1	Prime: <b>Quality Enterprises</b>	PM	0	0	Boat Captain	1	4	Mechanic	1	7
		Excavator Operator	1	9	Truck Driver	0	0	Assistant	1	9
		Technician	0	0	Superintendent	0	0	VP	0	0

Equipment					
Cont/ Sub #	Equipment ID	Description	# Pieces	# Used	Total Hours Used
1	N/A	Barge	1	1	7
1	CAT 323	Excavator	1	1	7
1	CAT 326	Excavator	1	0	0
1	02016	Front End Loader	0	0	0
1	FL6223TB	Push Boat	0	0	0
1	FL2474PP	Support Boat	1	1	1
1	MB39DQ	Fuel Truck	0	0	0
1	P9457E	Water Truck	0	0	0
1	725RZM	Water Tank	0	0	0
1	Z68EAZ	Small Dump truck	0	0	0
1	PB727E	Small Dump truck	0	0	0
1	P9795G	Small Dump truck	0	0	0
1	Z67EAZ	Trash Truck	0	0	0
1	P0754H	Dump truck	0	0	0
1	MB32DQ	Dump truck	0	0	0
1	MB39DQ	Utility Truck	0	0	0
1	MB26DQ	Utility Truck	1	1	7
1	N9524Z	Transport Truck	0	0	0
1	IF73TF	Welding Truck	0	0	0
1	N8105X	Crane Truck	0	0	0

Visitors			
Name	Company	Hours at Job Site	
		From:	To:

Inspector Name and Position	Hours at Job Site/Office		Total Hours
Sam Boyd, EIT	From: 8:45 AM	To: 4:45 PM	8.0



☉ 230°SW (T) ● 26°8'13"N, 81°47'16"W ±26ft ▲ 8ft



**Mechanic removing, fixing, and replacing teeth sleeves on Epiroc grinder**



☉ 263°W (T) ● 26°8'13"N, 81°47'15"W ±22ft ▲ 8ft



323 excavator, barge, hoppers, and support boat staged in Canal CC-CC between stations 1+00 and 2+00

E 90 SE 120 150 S 180 210  
☉ 146°SE (T) ☉ 26°8'13"N, 81°47'16"W ±29ft ▲ 8ft



**Mechanic removing, fixing, and replacing teeth sleeves on Epiroc grinder**

E 90 SE 120 150 180 S SW 210

☀ 160°S (T) ☉ 26°8'13"N, 81°47'16"W ±13ft ▲ 8ft



**Mechanic removing, fixing, and replacing teeth sleeves on Epiroc grinder**



SE 150 S 180 SW 210 W 240 270

☀ 201°S (T) ☉ 26°8'13"N, 81°47'16"W ±16ft ▲ 8ft



323 excavator on barge at station 1+00 in Canal CC-CC



DAILY REPORT OF CONSTRUCTION  
21-036 EAST NAPLES BAY  
DREDGING AND ROCK REMOVAL PROJECT



Date: <b>09/13/2022</b>			
Inspectors: <b>SB</b>	Stantec PIN: <b>2028113191</b>	Accidents <input type="checkbox"/> Yes <input checked="" type="checkbox"/> No	
Day of Week: <b>Tuesday</b>	Contract Day: <b>331/365</b>	Week: <b>48</b>	Accident Report #: <b>N/A</b>
High Temp (°F): <b>91°F</b>	AM Conditions: <b>Sunny</b>	PM Conditions: <b>Cloudy</b>	High Tide: <b>3:58 PM +3.0'</b>
Low Temp (°F): <b>76°F</b>	Wind: <b>4 mph</b>	Wind: <b>5 mph</b>	Low Tide: <b>9:56 AM +0.4'</b>
Canal Worked In: <b>W-W</b>	Stations Worked Between:	<b>14+75 to 15+25</b>	

**General**

#1 – Prime Contractor – Quality Enterprises:

- Contractor has a barge, an excavator, a support boat, and 2 hoppers staged in Canal CC-CC between stations 1+00 and 2+00. In addition, Contractor has a long-reach excavator, a water tank, and two fuel cubes staged on the property located at 1300 Curlew Avenue, Naples, FL, 34102.
- Contractor used push boat to transport barge and 323 excavator from Canal CC-CC to Canal W-W.
- Contractor used support boat to install turbidity curtain across the mouth of Canal W-W.
- Contractor used 323 excavator to grind rock between stations 14+75 and 15+25.
- Contractor used push boat to position barge as necessary for grinding rock.
- Hydraulic hose blew on 323 excavator.
- Mechanic came to barge to fix hydraulic hose

Contractor(s) and Personnel										
#	Name	Type	#	Hrs.	Type	#	Hrs.	Type	#	Hrs.
1	Prime: <b>Quality Enterprises</b>	PM	0	0	Boat Captain	1	9	Mechanic	1	4
		Excavator Operator	1	9	Truck Driver	0	0	Assistant	1	9
		Technician	0	0	Superintendent	0	0	VP	0	0

Equipment					
Cont/ Sub #	Equipment ID	Description	# Pieces	# Used	Total Hours Used
1	N/A	Barge	1	1	9
1	CAT 323	Excavator	1	1	5
1	CAT 326	Excavator	1	0	0
1	02016	Front End Loader	0	0	0
1	FL6223TB	Push Boat	1	1	6
1	FL2474PP	Support Boat	1	1	1
1	MB39DQ	Fuel Truck	0	0	0
1	P9457E	Water Truck	0	0	0
1	725RZM	Water Tank	0	0	0
1	Z68EAZ	Small Dump truck	0	0	0
1	PB727E	Small Dump truck	0	0	0
1	P9795G	Small Dump truck	0	0	0
1	Z67EAZ	Trash Truck	0	0	0
1	P0754H	Dump truck	0	0	0
1	MB32DQ	Dump truck	0	0	0
1	MB39DQ	Utility Truck	0	0	0
1	MB26DQ	Utility Truck	0	0	0
1	N9524Z	Transport Truck	0	0	0
1	IF73TF	Welding Truck	0	0	0
1	N8105X	Crane Truck	0	0	0

Visitors			
Name	Company	Hours at Job Site	
		From:	To:

Inspector Name and Position	Hours at Job Site/Office		Total Hours
Sam Boyd, EIT	From: 9:00 AM	To: 5:00 PM	8.0

SE 150 S 180 210 SW 240 W 270  
☀ 205°SW (T) ☉ 26°7'58"N, 81°47'3"W ±55ft ▲ 8ft



13 Sep 2022, 09:16:29

323 excavator grinding rock at station 15+25

S 180 SW 210 240 W 270 3  
☉ 227°SW (T) ☉ 26°7'58"N, 81°47'18"W ±29ft ▲ 9ft



Turbidity curtain installed across the mouth of Canal W-W

SE 20 150 S 180 SW 210 240  
☉ 191°S (T) ☉ 26°7'58"N, 81°47'3"W ±16ft ▲ 8ft



323 excavator lifting spud to allow push boat to mobilize barge at station 15+00

S 180 SW 210 W 240 270

☀ 222°SW (T) ☉ 26°7'58"N, 81°47'3"W ±13ft ▲ 8ft



323 excavator grinding rock at station 15+00

E 150 S 180 210 SW 240 W 270

☀ 206°SW (T) ● 26°7'58"N, 81°47'3"W ±36ft ▲ 8ft



323 excavator grinding rock at station 14+75



SE S SW  
120 150 180 210 240

☉ 183°S (T) ☉ 26°7'58"N, 81°47'4"W ±42ft ▲ 9ft



Mechanic replacing hydraulic hose on 323 excavator

E 90 SE 120 150 S 180 210  
☀ 144°SE (T) ☉ 26°7'58"N, 81°47'4"W ±29ft ▲ 8ft



Mechanic replacing hydraulic hose on 323 excavator



**DAILY REPORT OF CONSTRUCTION**  
 21-036 EAST NAPLES BAY  
 DREDGING AND ROCK REMOVAL PROJECT



Date: <b>09/14/2022</b>			
Inspectors: <b>SB</b>	Stantec PIN: <b>2028113191</b>	Accidents <input type="checkbox"/> Yes <input checked="" type="checkbox"/> No	
Day of Week: <b>Wednesday</b>	Contract Day: <b>332/365</b>	Week: <b>48</b>	Accident Report #: <b>N/A</b>
High Temp (°F): <b>89°F</b>	AM Conditions: <b>Sunny</b>	PM Conditions: <b>Cloudy</b>	High Tide: <b>4:49 PM +2.7'</b>
Low Temp (°F): <b>76°F</b>	Wind: <b>7 mph</b>	Wind: <b>10 mph</b>	Low Tide: <b>10:42 AM +0.5'</b>
Canal Worked In: <b>W-W</b>	Stations Worked Between:	<b>14+25 to 14+75</b>	

<b>General</b>	
<b>#1 – Prime Contractor – Quality Enterprises:</b>	
<ul style="list-style-type: none"> <li>• Contractor has a barge, an excavator, and a push boat staged in Canal W-W at station 14+75. Contractor also has a support boat, and 2 hoppers staged in Canal CC-CC between stations 1+00 and 2+00. In addition, Contractor has a long-reach excavator, a water tank, and two fuel cubes staged on the property located at 1300 Curlew Avenue, Naples, FL, 34102.</li> <li>• Contractor replaced hydraulic fluid on 323 excavator.</li> <li>• Contractor used support boat to install turbidity curtain across the mouth of Canal W-W.</li> <li>• Contractor used 323 excavator to grind rock between stations 14+25 and 14+75.</li> <li>• Contractor used push boat to position barge as necessary for grinding rock.</li> </ul>	

Contractor(s) and Personnel										
#	Name	Type	#	Hrs.	Type	#	Hrs.	Type	#	Hrs.
1	Prime: <b>Quality Enterprises</b>	PM	0	0	Boat Captain	1	9	Mechanic	0	0
		Excavator Operator	1	9	Truck Driver	0	0	Assistant	1	9
		Technician	0	0	Superintendent	0	0	VP	0	0

Equipment					
Cont/ Sub #	Equipment ID	Description	# Pieces	# Used	Total Hours Used
1	N/A	Barge	1	1	9
1	CAT 323	Excavator	1	1	6
1	CAT 326	Excavator	1	0	0
1	02016	Front End Loader	0	0	0
1	FL6223TB	Push Boat	1	1	6
1	FL2474PP	Support Boat	1	1	1
1	MB39DQ	Fuel Truck	0	0	0
1	P9457E	Water Truck	0	0	0
1	725RZM	Water Tank	0	0	0
1	Z68EAZ	Small Dump truck	0	0	0
1	PB727E	Small Dump truck	0	0	0
1	P9795G	Small Dump truck	0	0	0
1	Z67EAZ	Trash Truck	0	0	0
1	P0754H	Dump truck	0	0	0
1	MB32DQ	Dump truck	0	0	0
1	MB39DQ	Utility Truck	0	0	0
1	MB26DQ	Utility Truck	0	0	0
1	N9524Z	Transport Truck	0	0	0
1	IF73TF	Welding Truck	0	0	0
1	N8105X	Crane Truck	0	0	0

Visitors			
Name	Company	Hours at Job Site	
		From:	To:

Inspector Name and Position	Hours at Job Site/Office		Total Hours
Sam Boyd, EIT	From: 9:00 AM	To: 5:00 PM	8.0

S 150 180 210 240 270 W  
SW  
☀ 211°SW (T) ☉ 26°7'57"N, 81°47'3"W ±62ft ▲ 8ft



14 Sep 2022, 08:57:48

323 excavator on barge at station 14+75

S 180      SW 210      W 270

☉ 226°SW (T)    ☉ 26°7'58"N, 81°47'3"W ±32ft    ▲ 8ft



323 excavator grinding rock at station 14+75

SW 210 240 W 270 300 NW  
☉ 254°W (T) ☉ 26°7'58"N, 81°47'17"W ±16ft ▲ 8ft



Turbidity curtain installed across the mouth of Canal W-W

S 150 180 210 240 270 W  
SW

☀ 213°SW (T) ☉ 26°7'58"N, 81°47'3"W ±22ft ▲ 8ft



14 Sep 2022, 13:40:33

323 excavator grinding rock at station 14+25



SE S SW  
20 150 180 210 240

☀ 190°S (T) ☉ 26°7'58"N, 81°47'4"W ±13ft ▲ 10ft



323 excavator lifting spud to allow push boat to mobilize barge at station 14+25

E S SW W  
150 180 10 240 270

☀ 208°SW (T) ☉ 26°7'58"N, 81°47'4"W ±32ft ▲ 8ft



14 Sep 2022, 16:24:47

323 excavator on barge at station 14+25



**DAILY REPORT OF CONSTRUCTION**  
 21-036 EAST NAPLES BAY  
 DREDGING AND ROCK REMOVAL PROJECT



Date: <b>09/15/2022</b>			
Inspectors: <b>SB</b>	Stantec PIN: <b>2028113191</b>	Accidents <input type="checkbox"/> Yes <input checked="" type="checkbox"/> No	
Day of Week: <b>Thursday</b>	Contract Day: <b>333/365</b>	Week: <b>48</b>	Accident Report #: <b>N/A</b>
High Temp (°F): <b>88°F</b>	AM Conditions: <b>Sunny</b>	PM Conditions: <b>Cloudy</b>	High Tide: <b>5:48 PM +2.4'</b>
Low Temp (°F): <b>76°F</b>	Wind: <b>6 mph</b>	Wind: <b>6 mph</b>	Low Tide: <b>11:33 AM +0.5'</b>
Canal Worked In: <b>W-W</b>	Stations Worked Between:	<b>13+25 to 14+25</b>	

<b>General</b>	
<b>#1 – Prime Contractor – Quality Enterprises:</b>	
<ul style="list-style-type: none"> <li>• Contractor has a barge, an excavator, and a push boat staged in Canal W-W at station 14+25. Contractor also has a support boat, and 2 hoppers staged in Canal CC-CC between stations 1+00 and 2+00. In addition, Contractor has a long-reach excavator, a water tank, and two fuel cubes staged on the property located at 1300 Curlew Avenue, Naples, FL, 34102.</li> <li>• Contractor used support boat to install turbidity curtain across the mouth of Canal W-W.</li> <li>• Contractor used 323 excavator to grind rock between stations 13+25 and 14+25.</li> <li>• Contractor used push boat to position barge as necessary for gridding rock.</li> </ul>	

Contractor(s) and Personnel										
#	Name	Type	#	Hrs.	Type	#	Hrs.	Type	#	Hrs.
1	Prime: <b>Quality Enterprises</b>	PM	0	0	Boat Captain	1	9	Mechanic	0	0
		Excavator Operator	1	9	Truck Driver	0	0	Assistant	1	9
		Technician	0	0	Superintendent	0	0	VP	0	0

Equipment					
Cont/ Sub #	Equipment ID	Description	# Pieces	# Used	Total Hours Used
1	N/A	Barge	1	1	9
1	CAT 323	Excavator	1	1	9
1	CAT 326	Excavator	1	0	0
1	02016	Front End Loader	0	0	0
1	FL6223TB	Push Boat	1	1	9
1	FL2474PP	Support Boat	1	1	2
1	MB39DQ	Fuel Truck	0	0	0
1	P9457E	Water Truck	0	0	0
1	725RZM	Water Tank	0	0	0
1	Z68EAZ	Small Dump truck	0	0	0
1	PB727E	Small Dump truck	0	0	0
1	P9795G	Small Dump truck	0	0	0
1	Z67EAZ	Trash Truck	0	0	0
1	P0754H	Dump truck	0	0	0
1	MB32DQ	Dump truck	0	0	0
1	MB39DQ	Utility Truck	0	0	0
1	MB26DQ	Utility Truck	0	0	0
1	N9524Z	Transport Truck	0	0	0
1	IF73TF	Welding Truck	0	0	0
1	N8105X	Crane Truck	0	0	0

Visitors			
Name	Company	Hours at Job Site	
		From:	To:

Inspector Name and Position	Hours at Job Site/Office		Total Hours
Sam Boyd, EIT	From: 9:00 AM	To: 5:00 PM	8.0



☉ 222°SW (T) ● 26°7'58"N, 81°47'18"W ±32ft ▲ 9ft



**Turbidity curtain installed across the mouth of Canal W-W**



☉ 230°SW (T) ☉ 26°7'58"N, 81°47'4"W ±13ft ▲ 11ft

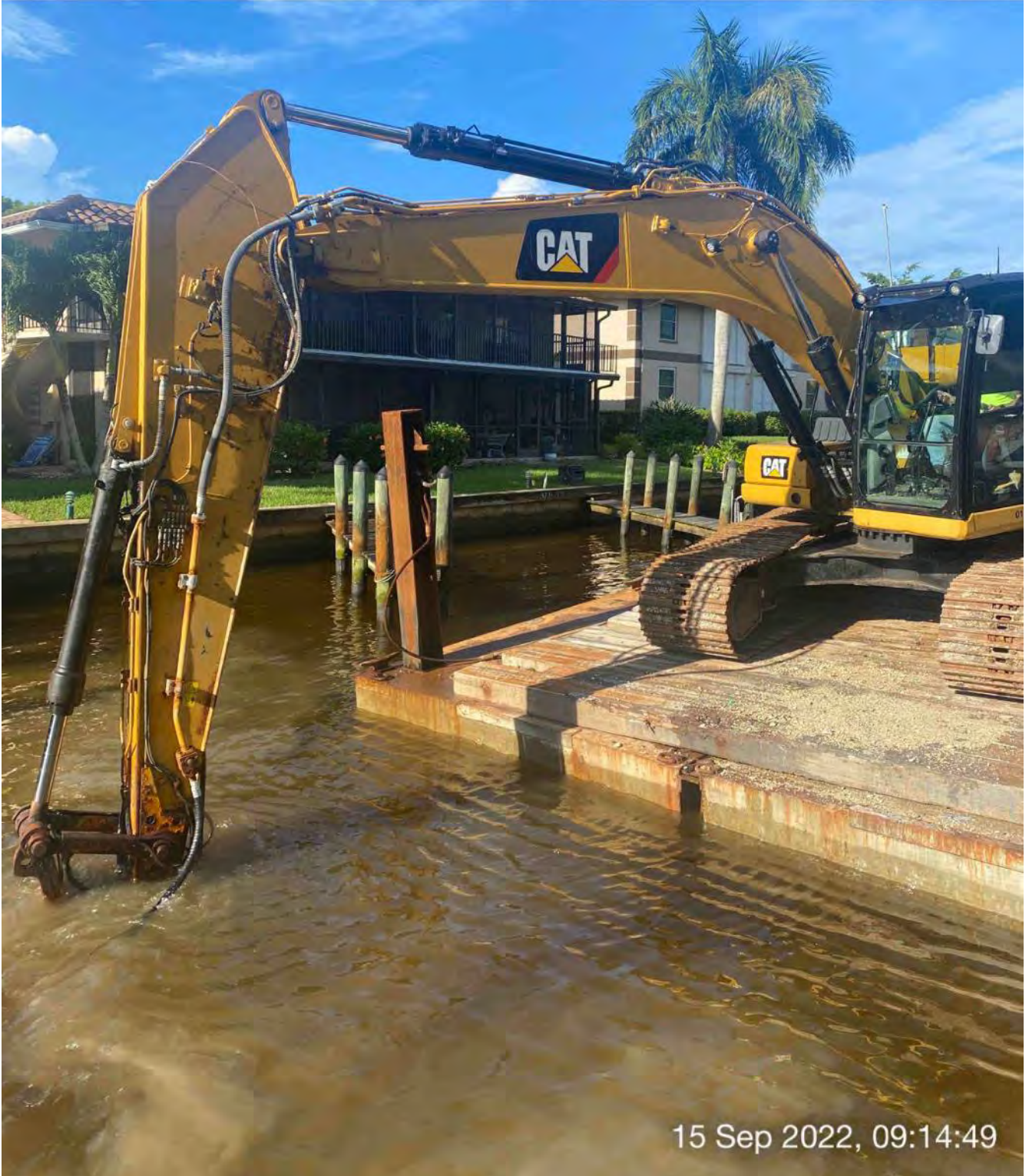

15 Sep 2022, 09:14:49

323 excavator grinding rock at station 14+25

S 180 SW 210 240 W 270 300  
☀ 239°SW (T) ☉ 26°7'58"N, 81°47'4"W ±82ft ▲ 8ft



15 Sep 2022, 11:18:59

323 excavator on barge at station 13+75

S 150 180 210 240 270 W  
217°SW (T) 26°7'58"N, 81°47'4"W ±72ft ▲ 270ft



15 Sep 2022, 13:17:38

323 excavator lifting spud to allow push boat to mobilize barge at station 13+75



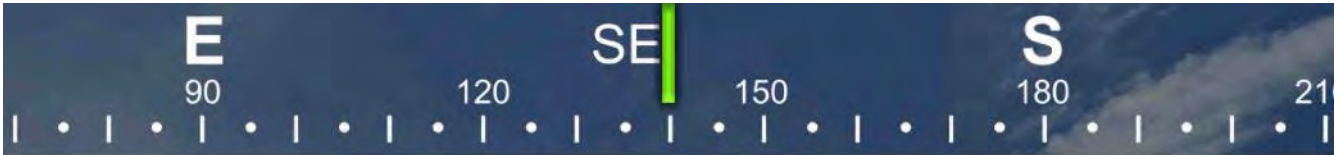

☉ 140°SE (T) ● 26°7'58"N, 81°47'4"W ±19ft ▲ 8ft



15 Sep 2022, 13:19:07

323 excavator grinding rock at station 13+50

S 180 SW 210 240 W 270  
☀ 222°SW (T) ☉ 26°7'58"N, 81°47'4"W ±75ft ▲ 8ft



15 Sep 2022, 14:46:14

323 excavator grinding rock at station 13+50

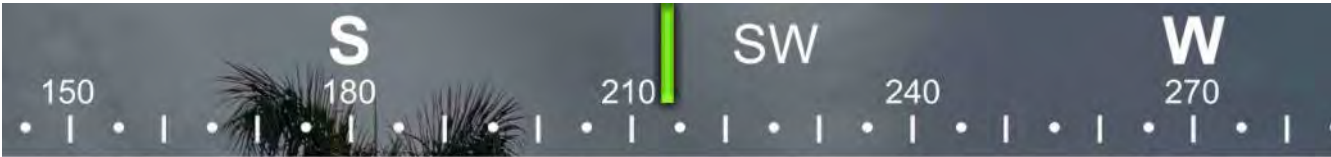

☀ 214°SW (T)    🌐 26°7'58"N, 81°47'4"W ±52ft    ▲ 8ft



323 excavator grinding rock at station 13+25



DAILY REPORT OF CONSTRUCTION  
21-036 EAST NAPLES BAY  
DREDGING AND ROCK REMOVAL PROJECT



Date: <b>09/16/2022</b>			
Inspectors: <b>SB</b>	Stantec PIN: <b>2028113191</b>	Accidents <input type="checkbox"/> Yes <input checked="" type="checkbox"/> No	
Day of Week: <b>Friday</b>	Contract Day: <b>334/365</b>	Week: <b>48</b>	Accident Report #: <b>N/A</b>
High Temp (°F): <b>86°F</b>	AM Conditions: <b>Cloudy</b>	PM Conditions: <b>Cloudy</b>	High Tide: <b>7:01 PM +2.3'</b>
Low Temp (°F): <b>74°F</b>	Wind: <b>7 mph</b>	Wind: <b>6 mph</b>	Low Tide: <b>12:33 PM +0.7'</b>
Canal Worked In: <b>W-W</b>	Stations Worked Between:	<b>13+00 to 13+25</b>	

General	
<b>#1 – Prime Contractor – Quality Enterprises:</b>	
<ul style="list-style-type: none"><li>• Contractor has a barge, an excavator, and a push boat staged in Canal W-W at station 13+25. Contractor also has a support boat, and 2 hoppers staged in Canal CC-CC between stations 1+00 and 2+00. In addition, Contractor has a long-reach excavator, a water tank, and two fuel cubes staged on the property located at 1300 Curlew Avenue, Naples, FL, 34102.</li><li>• Contractor used support boat to install turbidity curtain across the mouth of Canal W-W.</li><li>• Contractor used 323 excavator to grind rock between stations 13+00 and 13+25.</li><li>• Contractor used push boat to position barge as necessary for grinding rock.</li></ul>	

Contractor(s) and Personnel										
#	Name	Type	#	Hrs.	Type	#	Hrs.	Type	#	Hrs.
1	Prime: <b>Quality Enterprises</b>	PM	0	0	Boat Captain	1	9	Mechanic	0	0
		Excavator Operator	1	9	Truck Driver	0	0	Assistant	1	9
		Technician	0	0	Superintendent	0	0	VP	0	0

Equipment					
Cont/ Sub #	Equipment ID	Description	# Pieces	# Used	Total Hours Used
1	N/A	Barge	1	1	6
1	CAT 323	Excavator	1	1	6
1	CAT 326	Excavator	1	0	0
1	02016	Front End Loader	0	0	0
1	FL6223TB	Push Boat	1	1	6
1	FL2474PP	Support Boat	1	1	1
1	MB39DQ	Fuel Truck	0	0	0
1	P9457E	Water Truck	0	0	0
1	725RZM	Water Tank	0	0	0
1	Z68EAZ	Small Dump truck	0	0	0
1	PB727E	Small Dump truck	0	0	0
1	P9795G	Small Dump truck	0	0	0
1	Z67EAZ	Trash Truck	0	0	0
1	P0754H	Dump truck	0	0	0
1	MB32DQ	Dump truck	0	0	0
1	MB39DQ	Utility Truck	0	0	0
1	MB26DQ	Utility Truck	0	0	0
1	N9524Z	Transport Truck	0	0	0
1	IF73TF	Welding Truck	0	0	0
1	N8105X	Crane Truck	0	0	0

Visitors			
Name	Company	Hours at Job Site	
		From:	To:

Inspector Name and Position	Hours at Job Site/Office		Total Hours
Sam Boyd, EIT	From: 8:00 AM	To: 4:00 PM	8.0

S 180 SW 210 240 W 270 300  
☉ 240°SW (T) ☉ 26°7'58"N, 81°47'18"W ±19ft ▲ 14ft



Turbidity curtain installed across the mouth of Canal W-W

S SW W  
150 180 210 240 270  
☉ 216°SW (T) ☉ 26°7'58"N, 81°47'4"W ±26ft ▲ 8ft



16 Sep 2022, 08:14:57

323 excavator grinding rock at station 13+25

S

180

SW

210

240

W

270

300

☉ 242°SW (T) ☉ 26°7'58"N, 81°47'5"W ±59ft ▲ 9ft



16 Sep 2022, 09:17:52

323 excavator grinding rock at station 13+25



SW W NW  
210 240 270 300  
☉ 256°W (T) ☉ 26°7'58"N, 81°47'5"W ±16ft ▲ 9ft



16 Sep 2022, 11:15:45

323 excavator grinding rock at station 13+00



☀ 189°S (T) ● 26°8'15"N, 81°47'15"W ±19ft ▲ 8ft



16 Sep 2022, 15:07:27

Removed material at dewatering site at 1300 Curlew Avenue