



# WEEKLY SUMMARY REPORT – CONTRACT WEEK 43

21-036 EAST NAPLES BAY

## DREDGING AND ROCK REMOVAL PROJECT



Date: <b>8/8/2022 to 8/12/2022</b>			
Inspectors: <b>Sam Boyd</b>	Stantec PIN: <b>2028113191</b>	Accidents <input type="checkbox"/> Yes <input checked="" type="checkbox"/> No	
Days of Week: <b>Monday to Friday</b>	Contract Days: <b>295 to 299</b>	Total Days: <b>365</b>	Accident Report #: <b>N/A</b>
Canal(s) Worked In: <b>AA-AA / W-W</b>	Stations Worked Between: <b>3+75 to 4+00 / 10+00 to 12+00</b>		

### General

### Remarks

#### **#1 – Prime Contractor – Quality Enterprises:**

##### Monday 08-08-2022:

- Contractor has a barge, an excavator, and 2 hoppers staged in Canal CC-CC between stations 1+00 and 1+50. In addition, Contractor has a long-reach excavator, a water tank, and two fuel cubes staged on the property located at 1300 Curlew Avenue, Naples, FL, 34102.
- 3 Dump trucks came to site at 1300 Curlew Avenue.
- Contractor used 326 excavator to transfer removed material from dewatering site to dump truck beds.
- Dump trucks took material off site.
- Contractor used push boat to transport barge, 323 excavator, and hopper from Canal CC-CC to Canal AA-AA.
- Contractor used 323 excavator to remove material between stations 3+75 and 4+00.
- 323 excavator was having GPS connectivity issues.
- Boat mechanic came to site to fix a part on one of the push boat motors.
- Contractor used push boat to transport barge and 323 excavator from Canal AA-AA to Canal W-W, station 10+00.

##### Tuesday 08-09-2022:

- Contractor has a barge, an excavator, and a push boat staged in Canal W-W at station 10+00. Contractor also has 2 hoppers and a support boat staged in Canal CC-CC between stations 1+00 and 1+50. In addition, Contractor has a long-reach excavator, a water tank, and two fuel cubes staged on the property located at 1300 Curlew Avenue, Naples, FL, 34102.
- Fuel truck came to site at 1300 Curlew Avenue to refill fuel cubes.
- Technician and mechanic came to site to fix Trimble base station GPS connection.
- Contractor used 326 excavator to redistribute removed material at the dewatering site at 1300 Curlew Avenue.
- Contractor used push boat to install turbidity curtain across the mouth of Canal W-W.
- Contractor used 323 excavator to grind rock between stations 10+00 and 11+00.
- Contractor used push boat to position barge as necessary for grinding material.
- Contractor pumped water out from bottom of barge.



**WEEKLY SUMMARY REPORT – CONTRACT WEEK 43**  
**21-036 EAST NAPLES BAY**  
**DREDGING AND ROCK REMOVAL PROJECT**



Wednesday 08-10-2022:

- Contractor has a barge, an excavator, and a push boat staged in Canal W-W at station 11+00. Contractor also has 2 hoppers and a support boat staged in Canal CC-CC between stations 1+00 and 1+50. In addition, Contractor has a long-reach excavator, a water tank, and two fuel cubes staged on the property located at 1300 Curlew Avenue, Naples, FL, 34102.
- Contractor used support boat to install turbidity curtain across the mouth of Canal W-W.
- Contractor used 323 excavator to grind rock between stations 11+00 and 11+25.
- Contractor used push boat to position barge as necessary for grinding material.
- Pin came out on 323 excavator. Mechanic came to site at 1300 Curlew Avenue and dropped off a new one.

Thursday 08-11-2022:

- Contractor has a barge, an excavator, and a push boat staged in Canal W-W at station 11+25. Contractor also has 2 hoppers and a support boat staged in Canal CC-CC between stations 1+00 and 1+50. In addition, Contractor has a long-reach excavator, a water tank, and two fuel cubes staged on the property located at 1300 Curlew Avenue, Naples, FL, 34102.
- Contractor installed bolt pin on 323 excavator.
- Contractor used support boat to install turbidity curtain across the mouth of Canal W-W.
- Contractor used 323 excavator to grind rock between stations 11+25 and 12+00.
- Contractor used push boat to position barge as necessary for grinding material.
- Contractor inspected teeth on Epiroc grinder. Inspection showed some of the teeth sleeves are cracked and in need of repair.

Friday 08-12-2022:

- Contractor has a barge, an excavator, and 2 hoppers staged in Canal CC-CC between stations 1+00 and 1+50. In addition, Contractor has a long-reach excavator, a water tank, and two fuel cubes staged on the property located at 1300 Curlew Avenue, Naples, FL, 34102.
- Technician came to site at 1300 Curlew Avenue to fix Trimble Base Station GPS connection.
- Contractor pumped water out from hoppers.
- Contractor used small fuel cube to refuel 323 excavator.
- Contractor cleaned seawall at 1300 Curlew Avenue.
- Contractor used 326 excavator to redistribute removed material at dewatering site at 1300 Curlew Avenue.
- Contractor used water tank to clean equipment.

***Note: Daily reports with pictures attached for the week.***



**DAILY REPORT OF CONSTRUCTION**  
**21-036 EAST NAPLES BAY**  
**DREDGING AND ROCK REMOVAL PROJECT**



Date: <b>08/08/2022</b>			
Inspectors: <b>SB</b>	Stantec PIN: <b>2028113191</b>	Accidents <input type="checkbox"/> Yes <input checked="" type="checkbox"/> No	
Day of Week: <b>Monday</b>	Contract Day: <b>295/365</b>	Week: <b>43</b>	Accident Report #: <b>N/A</b>
High Temp (°F): <b>91°F</b>	AM Conditions: <b>Sunny</b>	PM Conditions: <b>Rainy</b>	High Tide: <b>9:40 AM +3.1'</b>
Low Temp (°F): <b>76°F</b>	Wind: <b>8 mph</b>	Wind: <b>7 mph</b>	Low Tide: <b>5:28 PM -0.2'</b>
Canal Worked In: <b>AA-AA</b>	Stations Worked Between:	<b>3+75 to 4+00</b>	

<b>General</b>
<p><b>#1 – Prime Contractor – Quality Enterprises:</b></p> <ul style="list-style-type: none"> <li>• Contractor has a barge, an excavator, and 2 hoppers staged in Canal CC-CC between stations 1+00 and 1+50. In addition, Contractor has a long-reach excavator, a water tank, and two fuel cubes staged on the property located at 1300 Curlew Avenue, Naples, FL, 34102.</li> <li>• 3 Dump trucks came to site at 1300 Curlew Avenue.</li> <li>• Contractor used 326 excavator to transfer removed material from dewatering site to dump truck beds.</li> <li>• Dump trucks took material off site.</li> <li>• Contractor used push boat to transport barge, 323 excavator, and hopper from Canal CC-CC to Canal AA-AA.</li> <li>• Contractor used 323 excavator to remove material between stations 3+75 and 4+00.</li> <li>• 323 excavator was having GPS connectivity issues.</li> <li>• Boat mechanic came to site to fix a part on one of the push boat motors.</li> <li>• Contractor used push boat to transport barge and 323 excavator from Canal AA-AA to Canal W-W, station 10+00.</li> </ul>

Contractor(s) and Personnel										
#	Name	Type	#	Hrs.	Type	#	Hrs.	Type	#	Hrs.
1	Prime: <b>Quality Enterprises</b>	PM	0	0	Boat Captain	1	9	Mechanic	1	1
		Excavator Operator	2	9	Truck Driver	3	5	Assistant	1	9
		Technician	0	0	Superintendent	0	0	VP	0	0

Equipment					
Cont/ Sub #	Equipment ID	Description	# Pieces	# Used	Total Hours Used
1	N/A	Barge	1	1	7
1	CAT 323	Excavator	1	1	3
1	CAT 326	Excavator	1	1	5
1	02016	Front End Loader	0	0	0
1	FL6223TB	Push Boat	1	1	8
1	FL2474PP	Support Boat	1	1	5
1	N3758Z	Fuel Truck	0	0	0
1	P9457E	Water Truck	0	0	0
1	725RZM	Water Tank	1	0	0
1	Z68EAZ	Small Dump truck	1	1	5
1	PB727E	Small Dump truck	1	1	5
1	PG900G	Small Dump truck	1	1	5
1	Z67EAZ	Trash Truck	0	0	0
1	MB27DQ	Dump truck	0	0	0
1	MB8DQ	Dump truck	0	0	0
1	MB30DQ	Utility Truck	0	0	0
1	MB26DQ	Utility Truck	0	0	0
1	N9524Z	Transport Truck	0	0	0
1	044RTN	Welding Truck	0	0	0
1	N8105X	Crane Truck	0	0	0

Visitors			
Name	Company	Hours at Job Site	
		From:	To:

Inspector Name and Position	Hours at Job Site/Office		Total Hours
Sam Boyd, EIT	From: 8:30 AM	To: 4:30 PM	8.0





6°N (T) 26°8'14"N, 81°47'16"W ±22ft ▲ 8ft



08 Aug 2022, 09:02:28

326 excavator transferring removed material from dewatering site to dump truck bed at 1300 Curlew Avenue





08 Aug 2022, 09:25:12

323 excavator checking elevations and removing material from station 4+00 in Canal AA-AA





☉ 228°SW (T) ☉ 26°8'15"N, 81°47'15"W ±13ft ▲ 9ft



08 Aug 2022, 10:48:52

326 excavator transferring removed material from dewatering site to dump truck bed at 1300 Curlew Avenue



E SE S SW  
90 120 150 180 210

☉ 158°SE (T) ☉ 26°8'13"N, 81°47'16"W ±26ft ▲ 8ft



Mechanic fixing push boat motor in Canal CC-CC



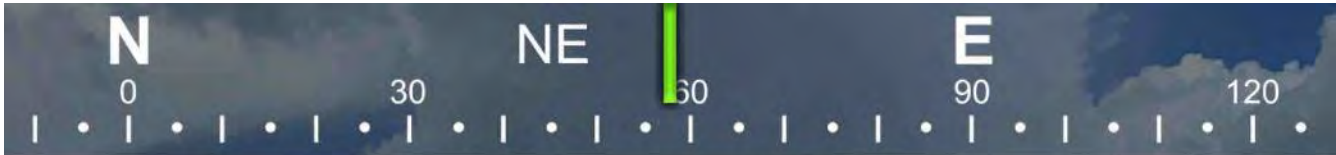

☀ 58°NE (T) ● 26°8'4"N, 81°47'4"W ±26ft ▲ 8ft



08 Aug 2022, 13:56:42

Push boat transporting hopper from Canal AA-AA to Canal CC-CC



E 90 SE 120 150 S 180

☉ 134°SE (T) ● 26°7'58"N, 81°47'9"W ±36ft ▲ 217ft



08 Aug 2022, 15:12:10

Barge and 323 excavator staged in Canal W-W at station 10+00





**DAILY REPORT OF CONSTRUCTION**  
 21-036 EAST NAPLES BAY  
 DREDGING AND ROCK REMOVAL PROJECT



Date: <b>08/09/2022</b>			
Inspectors: <b>SB</b>	Stantec PIN: <b>2028113191</b>	Accidents <input type="checkbox"/> Yes <input checked="" type="checkbox"/> No	
Day of Week: <b>Tuesday</b>	Contract Day: <b>296/365</b>	Week: <b>43</b>	Accident Report #: <b>N/A</b>
High Temp (°F): <b>88°F</b>	AM Conditions: <b>Sunny</b>	PM Conditions: <b>Cloudy</b>	High Tide: <b>10:51 AM +3.2'</b>
Low Temp (°F): <b>75°F</b>	Wind: <b>8 mph</b>	Wind: <b>14 mph</b>	Low Tide: <b>6:23 PM -0.4'</b>
Canal Worked In: <b>W-W</b>	Stations Worked Between:	<b>10+00 to 11+00</b>	

**General**

**#1 – Prime Contractor – Quality Enterprises:**

- Contractor has a barge, an excavator, and a push boat staged in Canal W-W at station 10+00. Contractor also has 2 hoppers and a support boat staged in Canal CC-CC between stations 1+00 and 1+50. In addition, Contractor has a long-reach excavator, a water tank, and two fuel cubes staged on the property located at 1300 Curlew Avenue, Naples, FL, 34102.
- Fuel truck came to site at 1300 Curlew Avenue to refill fuel cubes.
- Technician and mechanic came to site to fix Trimble base station GPS connection.
- Contractor used 326 excavator to redistribute removed material at the dewatering site at 1300 Curlew Avenue.
- Contractor used push boat to install turbidity curtain across the mouth of Canal W-W.
- Contractor used 323 excavator to grind rock between stations 10+00 and 11+00.
- Contractor used push boat to position barge as necessary for grinding material.
- Contractor pumped water out from bottom of barge.

Contractor(s) and Personnel										
#	Name	Type	#	Hrs.	Type	#	Hrs.	Type	#	Hrs.
1	Prime: <b>Quality Enterprises</b>	PM	0	0	Boat Captain	1	9	Mechanic	1	1
		Excavator Operator	2	9	Truck Driver	1	1	Assistant	1	9
		Technician	1	1	Superintendent	0	0	VP	0	0

Equipment					
Cont/ Sub #	Equipment ID	Description	# Pieces	# Used	Total Hours Used
1	N/A	Barge	1	1	8
1	CAT 323	Excavator	1	1	8
1	CAT 326	Excavator	1	1	2
1	02016	Front End Loader	0	0	0
1	FL6223TB	Push Boat	1	1	8
1	FL2474PP	Support Boat	1	1	2
1	MB39DQ	Fuel Truck	1	1	1
1	P9457E	Water Truck	0	0	0
1	725RZM	Water Tank	0	0	0
1	Z68EAZ	Small Dump truck	0	0	0
1	PB727E	Small Dump truck	0	0	0
1	PG900G	Small Dump truck	0	0	0
1	Z67EAZ	Trash Truck	0	0	0
1	MB27DQ	Dump truck	0	0	0
1	MB8DQ	Dump truck	0	0	0
1	MB30DQ	Utility Truck	0	0	0
1	MB26DQ	Utility Truck	1	1	1
1	N9524Z	Transport Truck	0	0	0
1	044RTN	Welding Truck	0	0	0
1	N8105X	Crane Truck	0	0	0

Visitors			
Name	Company	Hours at Job Site	
		From:	To:

Inspector Name and Position	Hours at Job Site/Office		Total Hours
Sam Boyd, EIT	From: 8:30 AM	To: 4:30 PM	8.0





☉ 151°SE (T) ☉ 26°8'14"N, 81°47'16"W ±19ft ▲ 9ft



Fuel truck and utility truck on site at 1300 Curlew Avenue





☀ 196°S (T) ☉ 26°7'58"N, 81°47'8"W ±45ft ▲ 7ft



323 excavator lifting spud to allow push boat to mobilize barge at station 10+00





☀ 233°SW (T)    ● 26°7'58"N, 81°47'8"W ±32ft    ▲ 86ft



09 Aug 2022, 09:53:05

323 excavator grinding rock at station 10+00

S 80 210 SW 240 W 270 300 NW

☉ 250°W (T) ● 26°7'58"N, 81°47'18"W ±26ft ▲ 9ft



Turbidity curtain installed across the mouth of Canal W-W





☉ 232°SW (T) ☉ 26°7'58"N, 81°47'8"W ±13ft ▲ 9ft



09 Aug 2022, 11:40:36

323 excavator grinding rock at station 10+25



SE S SW  
120 150 180 210 240

☀ 182°S (T) ☉ 26°7'58"N, 81°47'8"W ±16ft ▲ 8ft



09 Aug 2022, 14:50:30

323 excavator grinding rock at station 10+50





☉ 213°SW (T) ● 26°7'57"N, 81°47'8"W ±55ft ▲ 239ft



323 excavator grinding rock at station 11+00





DAILY REPORT OF CONSTRUCTION  
21-036 EAST NAPLES BAY  
DREDGING AND ROCK REMOVAL PROJECT



Date: <b>08/10/2022</b>			
Inspectors: <b>SB</b>	Stantec PIN: <b>2028113191</b>	Accidents <input type="checkbox"/> Yes <input checked="" type="checkbox"/> No	
Day of Week: <b>Wednesday</b>	Contract Day: <b>297/365</b>	Week: <b>43</b>	Accident Report #: <b>N/A</b>
High Temp (°F): <b>90°F</b>	AM Conditions: <b>Sunny</b>	PM Conditions: <b>Sunny</b>	High Tide: <b>11:51 AM +3.4'</b>
Low Temp (°F): <b>76°F</b>	Wind: <b>7 mph</b>	Wind: <b>10 mph</b>	Low Tide: <b>7:13 PM -0.4'</b>
Canal Worked In: <b>W-W</b>	Stations Worked Between:	<b>11+00 to 11+25</b>	

General	
<b>#1 – Prime Contractor – Quality Enterprises:</b>	
<ul style="list-style-type: none"><li>• Contractor has a barge, an excavator, and a push boat staged in Canal W-W at station 11+00. Contractor also has 2 hoppers and a support boat staged in Canal CC-CC between stations 1+00 and 1+50. In addition, Contractor has a long-reach excavator, a water tank, and two fuel cubes staged on the property located at 1300 Curlew Avenue, Naples, FL, 34102.</li><li>• Contractor used support boat to install turbidity curtain across the mouth of Canal W-W.</li><li>• Contractor used 323 excavator to grind rock between stations 11+00 and 11+25.</li><li>• Contractor used push boat to position barge as necessary for grinding material.</li><li>• Pin came out on 323 excavator. Mechanic came to site at 1300 Curlew Avenue and dropped off a new one.</li></ul>	

Contractor(s) and Personnel										
#	Name	Type	#	Hrs.	Type	#	Hrs.	Type	#	Hrs.
1	Prime: <b>Quality Enterprises</b>	PM	0	0	Boat Captain	1	9	Mechanic	0	0
		Excavator Operator	2	9	Truck Driver	0	0	Assistant	1	9
		Technician	0	0	Superintendent	0	0	VP	0	0

Equipment					
Cont/ Sub #	Equipment ID	Description	# Pieces	# Used	Total Hours Used
1	N/A	Barge	1	1	7
1	CAT 323	Excavator	1	1	5
1	CAT 326	Excavator	1	0	0
1	02016	Front End Loader	0	0	0
1	FL6223TB	Push Boat	1	1	7
1	FL2474PP	Support Boat	1	1	2
1	MB39DQ	Fuel Truck	0	0	0
1	P9457E	Water Truck	0	0	0
1	725RZM	Water Tank	0	0	0
1	Z68EAZ	Small Dump truck	0	0	0
1	PB727E	Small Dump truck	0	0	0
1	PG900G	Small Dump truck	0	0	0
1	Z67EAZ	Trash Truck	0	0	0
1	MB27DQ	Dump truck	0	0	0
1	MB8DQ	Dump truck	0	0	0
1	MB30DQ	Utility Truck	0	0	0
1	MB26DQ	Utility Truck	0	0	0
1	N9524Z	Transport Truck	0	0	0
1	044RTN	Welding Truck	0	0	0
1	N8105X	Crane Truck	0	0	0

Visitors			
Name	Company	Hours at Job Site	
		From:	To:

Inspector Name and Position	Hours at Job Site/Office		Total Hours
Sam Boyd, EIT	From: 8:15 AM	To: 4:15 PM	8.0



S

180

SW

210

240

W

270

300

☉ 237°SW (T) ☉ 26°7'57"N, 81°47'8"W ±114ft ▲ 403ft



10 Aug 2022, 08:31:04

323 excavator grinding rock at station 11+00



☉ 239°SW (T) ● 26°7'58"N, 81°47'18"W ±16ft ▲ 9ft



Turbidity curtain installed across the mouth of Canal W-W



S 180 SW 210 W 270  
50 180 210 240 270

☀ 220°SW (T) ☉ 26°7'58"N, 81°47'7"W ±13ft ▲ 9ft



10 Aug 2022, 10:34:53

323 excavator grinding rock at station 11+00





☀ 231°SW (T) ● 26°7'58"N, 81°47'7"W ±62ft ▲ 9ft



10 Aug 2022, 16:11:28

323 excavator, barge, and push boat in Canal W-W at station 11+25





**DAILY REPORT OF CONSTRUCTION**  
 21-036 EAST NAPLES BAY  
 DREDGING AND ROCK REMOVAL PROJECT



Date: <b>08/11/2022</b>			
Inspectors: <b>SB</b>	Stantec PIN: <b>2028113191</b>		Accidents <input type="checkbox"/> Yes <input checked="" type="checkbox"/> No
Day of Week: <b>Thursday</b>	Contract Day: <b>298/365</b>	Week: <b>43</b>	Accident Report #: <b>N/A</b>
High Temp (°F): <b>91°F</b>	AM Conditions: <b>Sunny</b>	PM Conditions: <b>Cloudy</b>	High Tide: <b>12:44 PM +3.6'</b>
Low Temp (°F): <b>76°F</b>	Wind: <b>5 mph</b>	Wind: <b>12 mph</b>	Low Tide: <b>8:01 PM -0.4'</b>
Canal Worked In: <b>W-W</b>	Stations Worked Between:	<b>11+25 to 12+00</b>	

<b>General</b>
<p><b>#1 – Prime Contractor – Quality Enterprises:</b></p> <ul style="list-style-type: none"> <li>• Contractor has a barge, an excavator, and a push boat staged in Canal W-W at station 11+25. Contractor also has 2 hoppers and a support boat staged in Canal CC-CC between stations 1+00 and 1+50. In addition, Contractor has a long-reach excavator, a water tank, and two fuel cubes staged on the property located at 1300 Curlew Avenue, Naples, FL, 34102.</li> <li>• Contractor installed bolt pin on 323 excavator.</li> <li>• Contractor used support boat to install turbidity curtain across the mouth of Canal W-W.</li> <li>• Contractor used 323 excavator to grind rock between stations 11+25 and 12+00.</li> <li>• Contractor used push boat to position barge as necessary for grinding material.</li> <li>• Contractor inspected teeth on Epiroc grinder. Inspection showed some of the teeth sleeves are cracked and in need of repair.</li> </ul>

Contractor(s) and Personnel										
#	Name	Type	#	Hrs.	Type	#	Hrs.	Type	#	Hrs.
1	Prime: <b>Quality Enterprises</b>	PM	0	0	Boat Captain	1	9	Mechanic	0	0
		Excavator Operator	1	9	Truck Driver	0	0	Assistant	1	9
		Technician	0	0	Superintendent	0	0	VP	0	0

Equipment					
Cont/ Sub #	Equipment ID	Description	# Pieces	# Used	Total Hours Used
1	N/A	Barge	1	1	9
1	CAT 323	Excavator	1	1	7
1	CAT 326	Excavator	1	0	0
1	02016	Front End Loader	0	0	0
1	FL6223TB	Push Boat	1	1	9
1	FL2474PP	Support Boat	1	1	2
1	MB39DQ	Fuel Truck	0	0	0
1	P9457E	Water Truck	0	0	0
1	725RZM	Water Tank	0	0	0
1	Z68EAZ	Small Dump truck	0	0	0
1	PB727E	Small Dump truck	0	0	0
1	PG900G	Small Dump truck	0	0	0
1	Z67EAZ	Trash Truck	0	0	0
1	MB27DQ	Dump truck	0	0	0
1	MB8DQ	Dump truck	0	0	0
1	MB30DQ	Utility Truck	0	0	0
1	MB26DQ	Utility Truck	0	0	0
1	N9524Z	Transport Truck	0	0	0
1	044RTN	Welding Truck	0	0	0
1	N8105X	Crane Truck	0	0	0

Visitors			
Name	Company	Hours at Job Site	
		From:	To:

Inspector Name and Position	Hours at Job Site/Office		Total Hours
Sam Boyd, EIT	From: 7:30 AM	To: 3:30 PM	8.0





☀ 192°S (T) ● 26°8'14"N, 81°47'15"W ±19ft ▲ 8ft



11 Aug 2022, 07:39:34

Removed material at dewatering site at 1300 Curlew Avenue



S

180

SW

210

240

W

270

300

☉ 233°SW (T) ☉ 26°7'58"N, 81°47'6"W ±62ft ▲ 8ft



11 Aug 2022, 07:56:42

Contractor inspecting teeth on Epiroc grinder at station 11+25



S 180 SW 210 240 W 270 300  
☀ 231°SW (T) ☉ 26°7'58"N, 81°47'7"W ±52ft ▲ 96ft



11 Aug 2022, 08:31:20

323 excavator grinding rock at station 11+25





☉ 253°W (T) ☉ 26°7'58"N, 81°47'17"W ±36ft ▲ 9ft

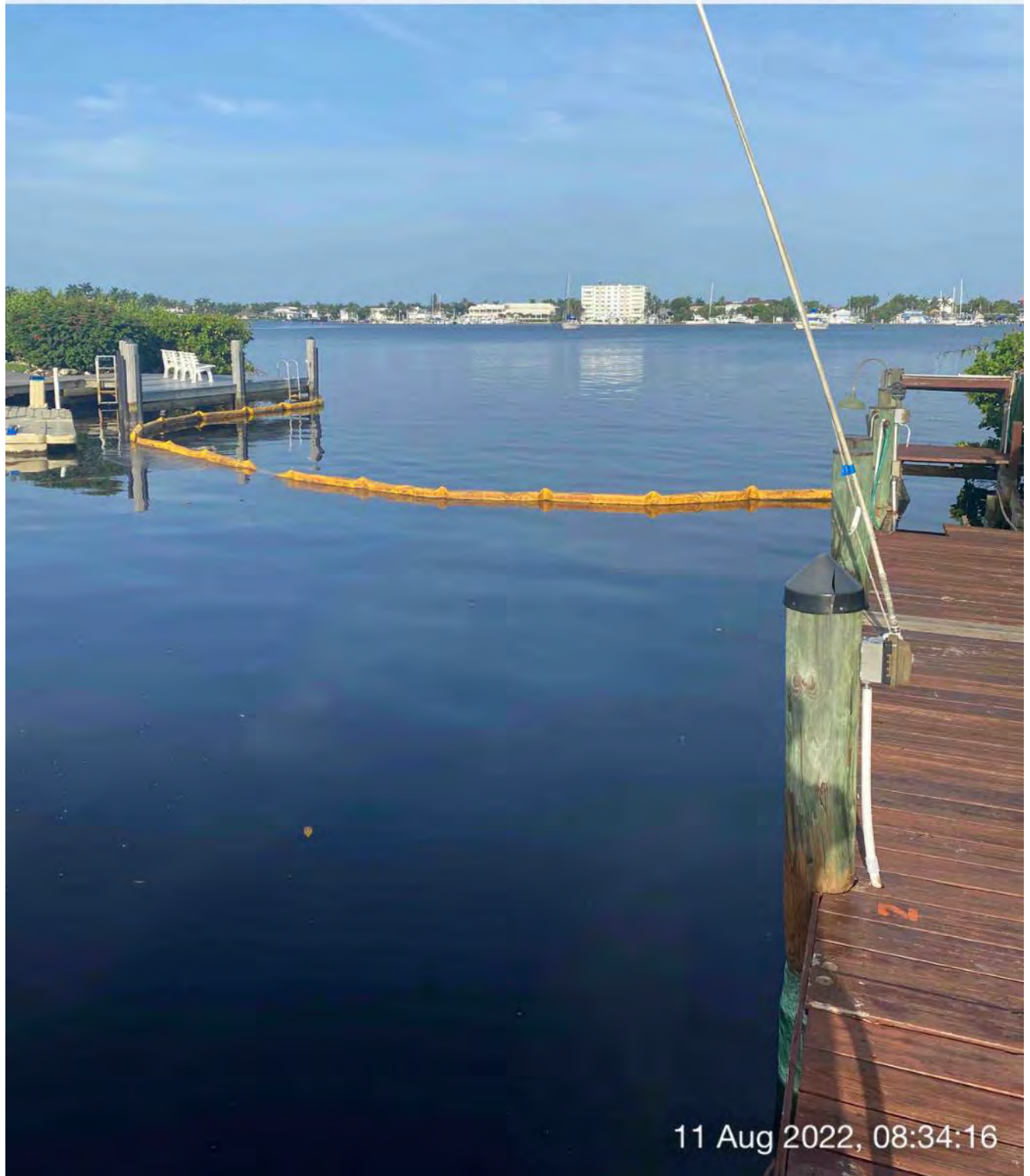

11 Aug 2022, 08:34:16

Turbidity curtain installed across the mouth of Canal W-W





☀ 183°S (T) ☉ 26°7'58"N, 81°47'7"W ±49ft ▲ 8ft



11 Aug 2022, 09:50:30

323 excavator grinding rock at station 11+50



SE S SW  
20 150 180 210 240

☉ 191°S (T) ☉ 26°7'58"N, 81°47'7"W ±13ft ▲ 9ft



11 Aug 2022, 10:15:17

323 excavator lifting spud to allow push boat to mobilize barge at station 11+25





☀ 155°SE (T) ● 26°7'58"N, 81°47'6"W ±78ft ▲ 300ft



11 Aug 2022, 14:50:38

323 excavator, barge, support boat, and push boat at station 12+00



DAILY REPORT OF CONSTRUCTION  
21-036 EAST NAPLES BAY  
DREDGING AND ROCK REMOVAL PROJECT



Date: <b>08/12/2022</b>			
Inspectors: <b>SB</b>	Stantec PIN: <b>2028113191</b>	Accidents <input type="checkbox"/> Yes <input checked="" type="checkbox"/> No	
Day of Week: <b>Friday</b>	Contract Day: <b>299/365</b>	Week: <b>43</b>	Accident Report #: <b>N/A</b>
High Temp (°F): <b>93°F</b>	AM Conditions: <b>Sunny</b>	PM Conditions: <b>Sunny</b>	High Tide: <b>1:34 PM +3.6'</b>
Low Temp (°F): <b>74°F</b>	Wind: <b>9 mph</b>	Wind: <b>7 mph</b>	Low Tide: <b>8:45 PM -0.2'</b>
Canal Worked In: <b>N/A</b>	Stations Worked Between:	<b>N/A</b>	

General
<p><b>#1 – Prime Contractor – Quality Enterprises:</b></p> <ul style="list-style-type: none"><li>• Contractor has a barge, an excavator, and 2 hoppers staged in Canal CC-CC between stations 1+00 and 1+50. In addition, Contractor has a long-reach excavator, a water tank, and two fuel cubes staged on the property located at 1300 Curlew Avenue, Naples, FL, 34102.</li><li>• Technician came to site at 1300 Curlew Avenue to fix Trimble Base Station GPS connection.</li><li>• Contractor pumped water out from hoppers.</li><li>• Contractor used small fuel cube to refuel 323 excavator.</li><li>• Contractor cleaned seawall at 1300 Curlew Avenue.</li><li>• Contractor used 326 excavator to redistribute removed material at dewatering site at 1300 Curlew Avenue.</li><li>• Contractor used water tank to clean equipment.</li></ul>



Contractor(s) and Personnel										
#	Name	Type	#	Hrs.	Type	#	Hrs.	Type	#	Hrs.
1	Prime: <b>Quality Enterprises</b>	PM	0	0	Boat Captain	1	9	Mechanic	0	0
		Excavator Operator	1	9	Truck Driver	0	0	Assistant	1	9
		Technician	1	2	Superintendent	0	0	VP	0	0

Equipment					
Cont/ Sub #	Equipment ID	Description	# Pieces	# Used	Total Hours Used
1	N/A	Barge	1	1	3
1	CAT 323	Excavator	1	1	2
1	CAT 326	Excavator	1	1	3
1	02016	Front End Loader	0	0	0
1	FL6223TB	Push Boat	0	0	0
1	FL2474PP	Support Boat	0	0	0
1	MB39DQ	Fuel Truck	0	0	0
1	P9457E	Water Truck	0	0	0
1	725RZM	Water Tank	1	1	1
1	Z68EAZ	Small Dump truck	0	0	0
1	PB727E	Small Dump truck	0	0	0
1	PG900G	Small Dump truck	0	0	0
1	Z67EAZ	Trash Truck	0	0	0
1	MB27DQ	Dump truck	0	0	0
1	MB8DQ	Dump truck	0	0	0
1	MB30DQ	Utility Truck	0	0	0
1	MB26DQ	Utility Truck	0	0	0
1	N9524Z	Transport Truck	0	0	0
1	044RTN	Welding Truck	0	0	0
1	N8105X	Crane Truck	0	0	0

Visitors			
Name	Company	Hours at Job Site	
		From:	To:

Inspector Name and Position	Hours at Job Site/Office		Total Hours
Sam Boyd, EIT	From: 8:30 AM	To: 4:30 PM	8.0

S 180 SW 210 240 W 270

☀ 227°SW (T) ☉ 26°8'13"N, 81°47'16"W ±36ft ▲ 8ft



Contractor pumping water out from hoppers in Canal CC-CC station 1+50



SE 150 S 180 SW 240 W 270

☉ 201°S (T) ● 26°8'13"N, 81°47'16"W ±13ft ▲ 8ft



323 excavator lifting fuel cube from 1300 Curlew Avenue to barge to refuel 323 excavator



SE S SW  
120 150 180 210 240

☉ 175°S (T) ☉ 26°8'14"N, 81°47'16"W ±36ft ▲ 8ft



**326 excavator redistributing removed material at dewatering site at 1300 Curlew Avenue**



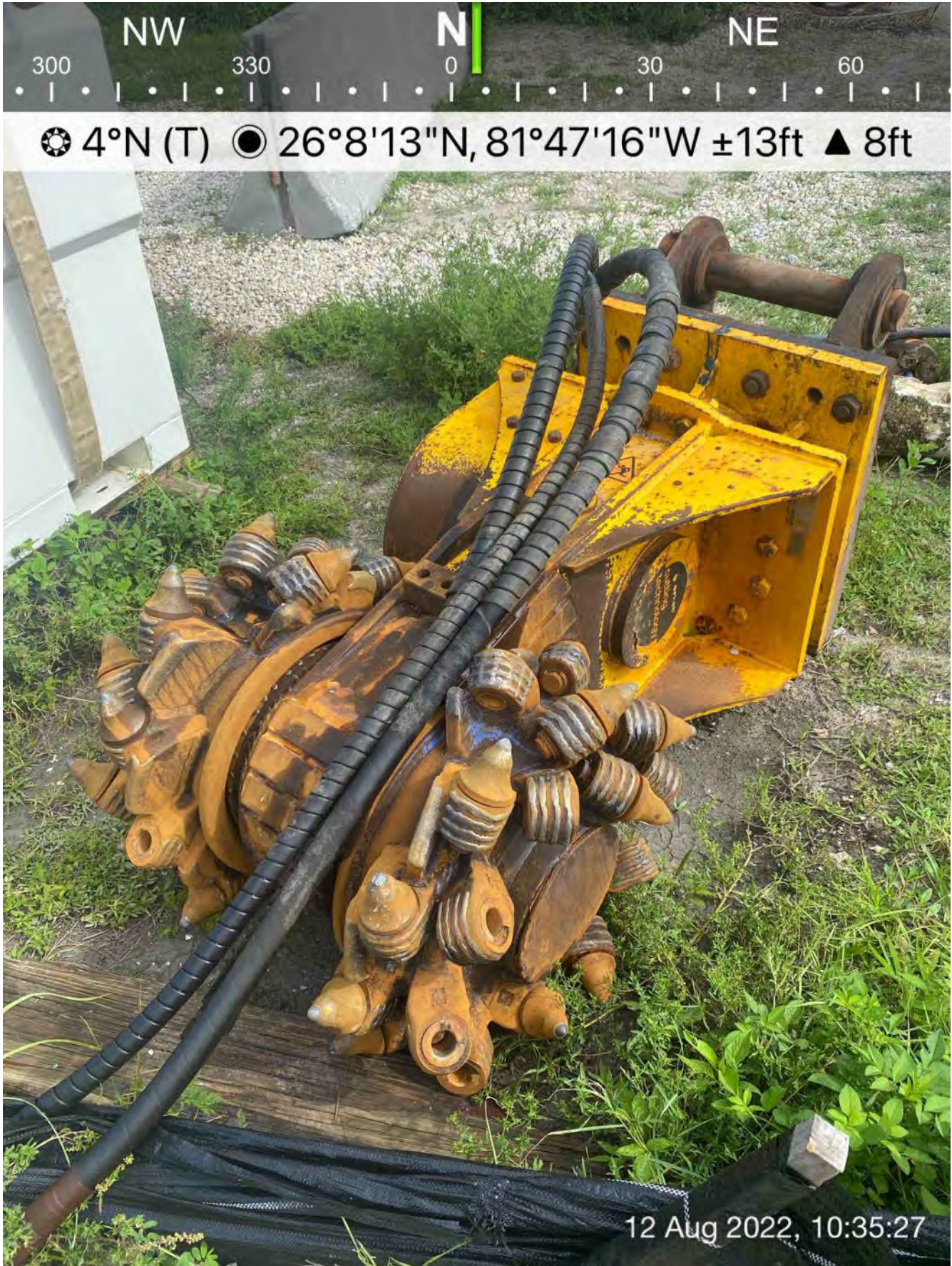

Epiroc grinder with teeth removed on damaged sleeves on site at 1300 Curlew Avenue





323 excavator, barge, and 2 hoppers staged in Canal CC-CC between stations 1+00 and 1+50





☉ 193°S (T) ☉ 26°8'15"N, 81°47'15"W ±13ft ▲ 8ft



12 Aug 2022 14:22:18

Removed material at dewatering site at 1300 Curlew Avenue