



WEEKLY SUMMARY REPORT – CONTRACT WEEK 33

21-036 EAST NAPLES BAY

DREDGING AND ROCK REMOVAL PROJECT



Date: 5/31/2022 to 6/3/2022			
Inspectors: Sam Boyd	Stantec PIN: 2028113191	Accidents <input type="checkbox"/> Yes <input checked="" type="checkbox"/> No	
Days of Week: Monday to Friday	Contract Days: 225 to 229	Total Days: 365	Accident Report #: N/A
Canal(s) Worked In: X-X	Stations Worked Between: 0+00 to 1+00		

General

Remarks

#1 – Prime Contractor – Quality Enterprises:

Monday 05-30-2022:

No work was performed due to Memorial day Holiday.

Tuesday 05-31-2022:

- Contractor has a barge, an excavator, and a push boat staged in Canal X-X at station 1+00. Contractor also has 2 hoppers stationed in Canal CC-CC between stations 1+00 and 1+50. In addition, Contractor has a long-reach excavator, a water tank, and two fuel cubes staged on the property located at 1300 Curlew Avenue, Naples, FL, 34102.
- Contractor used push boat to transport barge and 323 excavator from Canal CC-CC to Canal X-X.
- Contractor used support boat to install turbidity curtain across the mouth of Canal X-X.
- Contractor used 323 excavator to grind rock between stations 0+50 and 1+00.
- Contractor used push boat to position barge as necessary for grinding material.

Wednesday 06-01-2022:

- Contractor has a barge, an excavator, and a push boat staged in Canal X-X at station 0+50. Contractor also has 2 hoppers stationed in Canal CC-CC between stations 1+00 and 1+50. In addition, Contractor has a long-reach excavator, a water tank, and two fuel cubes staged on the property located at 1300 Curlew Avenue, Naples, FL, 34102.
- Contractor used support boat to install turbidity curtain across the mouth of Canal X-X.
- Contractor used 323 excavator to grind rock between stations 0+25 and 0+50.
- Contractor used push boat to position barge as necessary for grinding material.
- 323 excavator had an error code which stopped work for the day.
- Contractor used support boat to tie up turbidity curtain to the southside of Canal X-X at station 1+00.
- Contractor took push boat and support boat back to Canal CC-CC.

Thursday 06-02-2022:

- Contractor has a barge, an excavator, and a push boat staged in Canal X-X at station 0+25. Contractor also has 2 hoppers stationed in Canal CC-CC between stations 1+00 and 1+50. In addition, Contractor has a long-reach excavator, a water tank, and two fuel cubes staged on the property located at 1300 Curlew Avenue, Naples, FL, 34102.



WEEKLY SUMMARY REPORT – CONTRACT WEEK 33

21-036 EAST NAPLES BAY

DREDGING AND ROCK REMOVAL PROJECT



- Utility truck and mechanic were on site at 1300 Curlew Avenue.
- Contractor used support boat to install turbidity curtain across the mouth of Canal X-X as well as to remove it and reattach it for resident to exit canal.
- Contractor used 323 excavator to grind rock between stations 0+00 and 0+25.
- Contractor used push boat to position barge as necessary for grinding material.
- Contractor used support boat to tie up turbidity curtain to the southside of Canal X-X at station 1+00.

Friday 06-03-2022:

- Contractor has a barge, an excavator, a turbidity curtain, and 2 hoppers stationed in Canal CC-CC between stations 1+00 and 1+50. In addition, Contractor has a long-reach excavator, a water tank, and two fuel cubes staged on the property located at 1300 Curlew Avenue, Naples, FL, 34102.
- Utility truck and welder were on site at 1300 Curlew Avenue.
- Contractor welded the sleeves on the Epiroc grinder teeth attachments.
- Contractor used small fuel cube to refuel 323 excavator.
- Utility truck and mechanic came to site at 1300 Curlew Avenue.
- Contractor replaced teeth on the Epiroc grinder.

Note: Daily reports with pictures attached for the week.



DAILY REPORT OF CONSTRUCTION
 21-036 EAST NAPLES BAY
 DREDGING AND ROCK REMOVAL PROJECT



Date: 05/31/2022			
Inspectors: SB	Stantec PIN: 2028113191	Accidents <input type="checkbox"/> Yes <input checked="" type="checkbox"/> No	
Day of Week: Tuesday	Contract Day: 226/365	Week: 33	Accident Report #: N/A
High Temp (°F): 88°F	AM Conditions: Sunny	PM Conditions: Sunny	High Tide: 1:27 PM +2.9'
Low Temp (°F): 72°F	Wind: 6 mph	Wind: 8 mph	Low Tide: 8:17 AM +1.3'
Canal Worked In: X-X	Stations Worked Between:	0+50 to 1+00	

General	
#1 – Prime Contractor – Quality Enterprises:	
<ul style="list-style-type: none"> • Contractor has a barge, an excavator, and a push boat staged in Canal X-X at station 1+00. Contractor also has 2 hoppers stationed in Canal CC-CC between stations 1+00 and 1+50. In addition, Contractor has a long-reach excavator, a water tank, and two fuel cubes staged on the property located at 1300 Curlew Avenue, Naples, FL, 34102. • Contractor used push boat to transport barge and 323 excavator from Canal CC-CC to Canal X-X. • Contractor used support boat to install turbidity curtain across the mouth of Canal X-X. • Contractor used 323 excavator to grind rock between stations 0+50 and 1+00. • Contractor used push boat to position barge as necessary for grinding material. 	

Contractor(s) and Personnel										
#	Name	Type	#	Hrs.	Type	#	Hrs.	Type	#	Hrs.
1	Prime: Quality Enterprises	PM	0	0	Boat Captain	1	9	Mechanic	1	3
		Excavator Operator	1	9	Truck Driver	0	0	Assistant	1	9
		Technician	0	0	Superintendent	0	0	VP	0	0

Equipment					
Cont/ Sub #	Equipment ID	Description	# Pieces	# Used	Total Hours Used
1	N/A	Barge	1	1	9
1	CAT 323	Excavator	1	1	9
1	CAT 326	Excavator	1	0	0
1	02016	Front End Loader	0	0	0
1	FL6223TB	Push Boat	1	1	5
1	FL2474PP	Support Boat	1	1	1
1	N3758Z	Fuel Truck	0	0	0
1	P9457E	Water Truck	0	0	0
1	725RZM	Water Tank	1	0	0
1	Z68EAZ	Small Dump truck	0	0	0
1	PB727E	Dump truck	0	0	0
1	MB3DQ	Dump truck	0	0	0
1	MB30DQ	Utility Truck	1	1	3
1	DRHS18	Utility Truck	0	0	0
1	N9524Z	Transport Truck	0	0	0
1	IF73TF	Welding Truck	0	0	0

Visitors			
Name	Company	Hours at Job Site	
		From:	To:

Inspector Name and Position	Hours at Job Site/Office		Total Hours
Sam Boyd, EIT	From: 8:30 AM	To: 4:30 PM	8.0

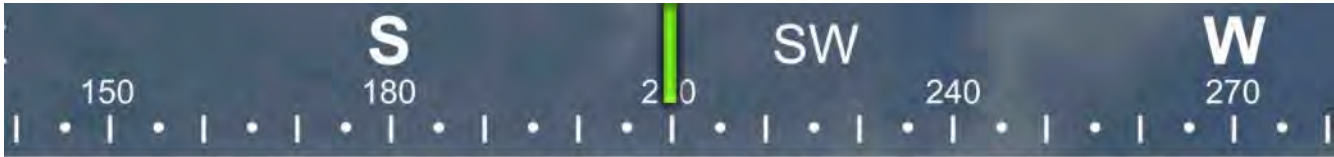

☉ 210°SW (T) ● 26°8'14"N, 81°47'15"W ±22ft ▲ 9ft



31 May 2022, 08:33 43

Removed material at the dewatering site at 1300 Curlew Avenue

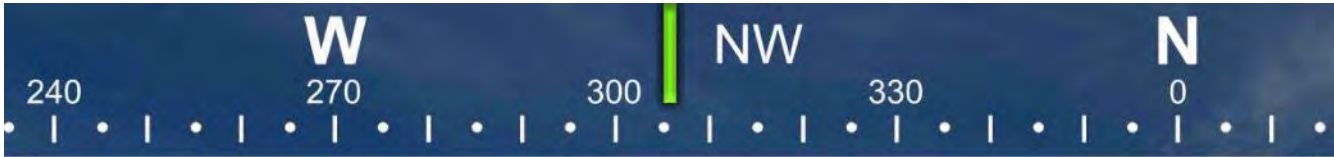

☉ 306°NW (T) ☉ 26°8'4"N, 81°47'14"W ±13ft ▲ 10ft



323 excavator grinding rock at station 1+00



☀ 304°NW (T) ● 26°8'4"N, 81°47'15"W ±16ft ▲ 8ft



31 May 2022, 09:00:23

323 excavator lifting spud to allow push boat to mobilize barge at station 0+75

W 270 NW N 0
40 300 330
☀ 311°NW (T) ☉ 26°8'4"N, 81°47'15"W ±13ft ▲ 10ft



323 excavator grinding rock at station 0+75

SW

240

W

270

NW

300

330

☉ 284°W (T) ☉ 26°8'4"N, 81°47'14"W ±45ft ▲ 9ft



31 May 2022, 11:33:51

323 excavator lifting spud to allow push boat to mobilize barge at station 0+50



☀ 55°NE (T) ● 26°8'14"N, 81°47'16"W ±19ft ▲ 8ft



Utility truck and 326 excavator at 1300 Curlew Avenue

W NW N
240 270 300 330 0
307°NW (T) 26°8'4"N, 81°47'15"W ±13ft ▲ 8ft



323 excavator grinding rock at station 0+50



DAILY REPORT OF CONSTRUCTION
 21-036 EAST NAPLES BAY
 DREDGING AND ROCK REMOVAL PROJECT



Date: 06/01/2022			
Inspectors: SB	Stantec PIN: 2028113191		Accidents <input type="checkbox"/> Yes <input checked="" type="checkbox"/> No
Day of Week: Wednesday	Contract Day: 227/365	Week: 33	Accident Report #: N/A
High Temp (°F): 89°F	AM Conditions: Sunny	PM Conditions: Sunny	High Tide: 1:53 PM +2.8'
Low Temp (°F): 71°F	Wind: 6 mph	Wind: 10 mph	Low Tide: 8:48 AM +1.4'
Canal Worked In: X-X	Stations Worked Between:	0+25 to 0+50	

General
<p>#1 – Prime Contractor – Quality Enterprises:</p> <ul style="list-style-type: none"> • Contractor has a barge, an excavator, and a push boat staged in Canal X-X at station 0+50. Contractor also has 2 hoppers stationed in Canal CC-CC between stations 1+00 and 1+50. In addition, Contractor has a long-reach excavator, a water tank, and two fuel cubes staged on the property located at 1300 Curlew Avenue, Naples, FL, 34102. • Contractor used support boat to install turbidity curtain across the mouth of Canal X-X. • Contractor used 323 excavator to grind rock between stations 0+25 and 0+50. • Contractor used push boat to position barge as necessary for grinding material. • 323 excavator had an error code which stopped work for the day. • Contractor used support boat to tie up turbidity curtain to the southside of Canal X-X at station 1+00. • Contractor took push boat and support boat back to Canal CC-CC.

Contractor(s) and Personnel										
#	Name	Type	#	Hrs.	Type	#	Hrs.	Type	#	Hrs.
1	Prime: Quality Enterprises	PM	0	0	Boat Captain	1	9	Mechanic	0	0
		Excavator Operator	1	9	Truck Driver	0	0	Assistant	1	9
		Technician	0	0	Superintendent	0	0	VP	0	0

Equipment					
Cont/ Sub #	Equipment ID	Description	# Pieces	# Used	Total Hours Used
1	N/A	Barge	1	1	7
1	CAT 323	Excavator	1	1	6
1	CAT 326	Excavator	1	0	0
1	02016	Front End Loader	0	0	0
1	FL6223TB	Push Boat	1	1	5
1	FL2474PP	Support Boat	1	1	2
1	N3758Z	Fuel Truck	0	0	0
1	P9457E	Water Truck	0	0	0
1	725RZM	Water Tank	1	0	0
1	Z68EAZ	Small Dump truck	0	0	0
1	PB727E	Dump truck	0	0	0
1	MB3DQ	Dump truck	0	0	0
1	MB30DQ	Utility Truck	0	0	0
1	DRHS18	Utility Truck	0	0	0
1	N9524Z	Transport Truck	0	0	0
1	IF73TF	Welding Truck	0	0	0

Visitors			
Name	Company	Hours at Job Site	
		From:	To:

Inspector Name and Position	Hours at Job Site/Office		Total Hours
Sam Boyd, EIT	From: 8:30 AM	To: 4:00 PM	7.5

W NW N
240 270 300 330 0
☉ 304°NW (T) ☉ 26°8'4"N, 81°47'15"W ±13ft ▲ 10ft



01 Jun 2022, 08:43:35

323 excavator lifting spud to allow push boat to mobilize barge at station 0+50

W NW N
40 270 300 330 0

☉ 311°NW (T) ☉ 26°8'4"N, 81°47'15"W ±19ft ▲ 9ft



01 Jun 2022, 08:46:04

323 excavator grinding rock at station 0+50



☉ 293°W (T) ☉ 26°8'4"N, 81°47'14"W ±16ft ▲ 9ft



323 excavator grinding rock at station 0+50

SW

240

W

270

NW

300

330

☉ 287°W (T) ☉ 26°8'4"N, 81°47'15"W ±59ft ▲ 8ft



323 excavator on barge at station 0+25



☉ 286°W (T) ● 26°8'4"N, 81°47'14"W ±19ft ▲ 8ft



01 Jun 2022, 15:51:01

323 excavator on barge at station 0+25 and turbidity curtain tied up



DAILY REPORT OF CONSTRUCTION
21-036 EAST NAPLES BAY
DREDGING AND ROCK REMOVAL PROJECT



Date: 06/02/2022			
Inspectors: SB	Stantec PIN: 2028113191	Accidents <input type="checkbox"/> Yes <input checked="" type="checkbox"/> No	
Day of Week: Thursday	Contract Day: 228/365	Week: 33	Accident Report #: N/A
High Temp (°F): 87°F	AM Conditions: Sunny	PM Conditions: Sunny	High Tide: 2:21 PM +2.7'
Low Temp (°F): 72°F	Wind: 6 mph	Wind: 12 mph	Low Tide: 9:18 AM +1.5'
Canal Worked In: X-X	Stations Worked Between:	0+00 to 0+25	

General

#1 – Prime Contractor – Quality Enterprises:

- Contractor has a barge, an excavator, and a push boat staged in Canal X-X at station 0+25. Contractor also has 2 hoppers stationed in Canal CC-CC between stations 1+00 and 1+50. In addition, Contractor has a long-reach excavator, a water tank, and two fuel cubes staged on the property located at 1300 Curlew Avenue, Naples, FL, 34102.
- Utility truck and mechanic were on site at 1300 Curlew Avenue.
- Contractor used support boat to install turbidity curtain across the mouth of Canal X-X as well as to remove it and reattach it for resident to exit canal.
- Contractor used 323 excavator to grind rock between stations 0+00 and 0+25.
- Contractor used push boat to position barge as necessary for grinding material.
- Contractor used support boat to tie up turbidity curtain to the southside of Canal X-X at station 1+00.

Contractor(s) and Personnel										
#	Name	Type	#	Hrs.	Type	#	Hrs.	Type	#	Hrs.
1	Prime: Quality Enterprises	PM	0	0	Boat Captain	1	9	Mechanic	1	1
		Excavator Operator	1	9	Truck Driver	0	0	Assistant	1	9
		Technician	0	0	Superintendent	0	0	VP	0	0

Equipment					
Cont/ Sub #	Equipment ID	Description	# Pieces	# Used	Total Hours Used
1	N/A	Barge	1	1	9
1	CAT 323	Excavator	1	1	9
1	CAT 326	Excavator	1	0	0
1	02016	Front End Loader	0	0	0
1	FL6223TB	Push Boat	1	1	5
1	FL2474PP	Support Boat	1	1	2
1	N3758Z	Fuel Truck	0	0	0
1	P9457E	Water Truck	0	0	0
1	725RZM	Water Tank	1	0	0
1	Z68EAZ	Small Dump truck	0	0	0
1	PB727E	Dump truck	0	0	0
1	MB3DQ	Dump truck	0	0	0
1	MB26DQ	Utility Truck	1	1	1
1	DRHS18	Utility Truck	0	0	0
1	N9524Z	Transport Truck	0	0	0
1	IF73TF	Welding Truck	0	0	0

Visitors			
Name	Company	Hours at Job Site	
		From:	To:

Inspector Name and Position	Hours at Job Site/Office		Total Hours
Sam Boyd, EIT	From: 8:30 AM	To: 4:30 PM	8.0



☀ 43°NE (T) ● 26°8'14"N, 81°47'16"W ±13ft ▲ 8ft



Utility truck and 326 excavator on site at 1300 Curlew Avenue



☉ 285°W (T) ☉ 26°8'4"N, 81°47'15"W ±13ft ▲ 9ft



02 Jun 2022, 08:41:13

323 excavator grinding rock at station 0+25



☀ 337°NW (T) ☉ 26°8'4"N, 81°47'14"W ±13ft ▲ 8ft



Contractor using support boat to open curtain to allow resident to exit the canal

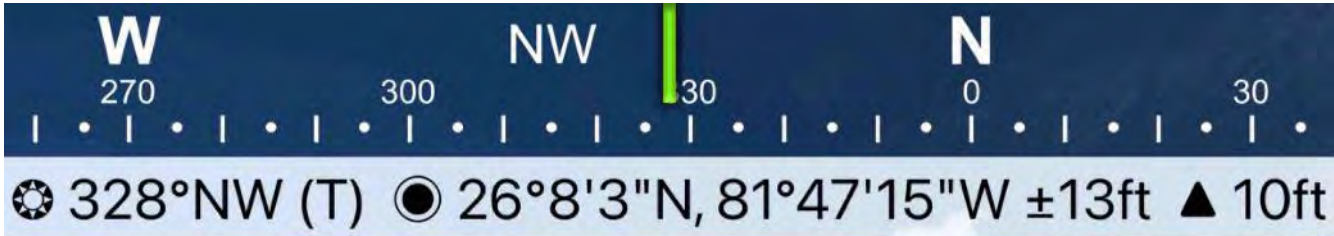

323 excavator lifting spud to allow push boat to mobilize barge at station 0+25

W NW N
240 270 300 330 0
☀ 301°NW (T) ☉ 26°8'4"N, 81°47'15"W ±19ft ▲ 8ft



Contractor taking turbidity reading from support boat and 323 excavator grinding rock at station 0+25



☀ 290°W (T) ● 26°8'4"N, 81°47'15"W ±26ft ▲ 8ft



02 Jun 2022, 14:52:31

323 excavator lifting spud to allow push boat to mobilize barge at station 0+00

W 270 NW 330 N 0
0 270 300 330 0
☀ 312°NW (T) ☉ 26°8'4"N, 81°47'15"W ±13ft ▲ 8ft



323 excavator grinding rock at station 0+00

SW W NW
210 240 270 300 330

☉ 276°W (T) ☉ 26°8'4"N, 81°47'15"W ±13ft ▲ 9ft



Contractor tying up turbidity curtain to the southside of Canal X-X at station 1+00



DAILY REPORT OF CONSTRUCTION
21-036 EAST NAPLES BAY
DREDGING AND ROCK REMOVAL PROJECT



Date: 06/03/2022			
Inspectors: SB	Stantec PIN: 2028113191	Accidents <input type="checkbox"/> Yes <input checked="" type="checkbox"/> No	
Day of Week: Friday	Contract Day: 229/365	Week: 33	Accident Report #: N/A
High Temp (°F): 77°F	AM Conditions: Sunny	PM Conditions: Sunny	High Tide: 2:57 PM +2.6'
Low Temp (°F): 73°F	Wind: 11 mph	Wind: 13 mph	Low Tide: 9:51 AM +1.5'
Canal Worked In: N/A	Stations Worked Between:	N/A	

General	
#1 – Prime Contractor – Quality Enterprises:	
<ul style="list-style-type: none">• Contractor has a barge, an excavator, a turbidity curtain, and 2 hoppers stationed in Canal CC-CC between stations 1+00 and 1+50. In addition, Contractor has a long-reach excavator, a water tank, and two fuel cubes staged on the property located at 1300 Curlew Avenue, Naples, FL, 34102.• Utility truck and welder were on site at 1300 Curlew Avenue.• Contractor welded the sleeves on the Epiroc grinder teeth attachments.• Contractor used small fuel cube to refuel 323 excavator.• Utility truck and mechanic came to site at 1300 Curlew Avenue.• Contractor replaced teeth on the Epiroc grinder.	

Contractor(s) and Personnel										
#	Name	Type	#	Hrs.	Type	#	Hrs.	Type	#	Hrs.
1	Prime: Quality Enterprises	PM	0	0	Boat Captain	1	9	Mechanic	1	2
		Excavator Operator	1	9	Truck Driver	0	0	Assistant	1	9
		Technician	1	1	Superintendent	0	0	VP	0	0

Equipment					
Cont/ Sub #	Equipment ID	Description	# Pieces	# Used	Total Hours Used
1	N/A	Barge	1	1	2
1	CAT 323	Excavator	1	1	1
1	CAT 326	Excavator	1	0	0
1	02016	Front End Loader	0	0	0
1	FL6223TB	Push Boat	0	0	0
1	FL2474PP	Support Boat	1	0	0
1	N3758Z	Fuel Truck	0	0	0
1	P9457E	Water Truck	0	0	0
1	725RZM	Water Tank	1	0	0
1	Z68EAZ	Small Dump truck	0	0	0
1	PB727E	Dump truck	0	0	0
1	MB3DQ	Dump truck	0	0	0
1	MB30DQ	Utility Truck	1	1	1
1	DRHS18	Utility Truck	0	0	0
1	N9524Z	Transport Truck	0	0	0
1	044RTN	Welding Truck	1	1	1

Visitors			
Name	Company	Hours at Job Site	
		From:	To:

Inspector Name and Position	Hours at Job Site/Office		Total Hours
Sam Boyd, EIT	From: 8:30 AM	To: 12:00 PM	3.5



☉ 90°E (T) ☉ 26°8'13"N, 81°47'16"W ±13ft ▲ 10ft



Contractor welding sleeves on Epiroc grinder attachment



☉ 138°SE (T) ● 26°8'13"N, 81°47'16"W ±22ft ▲ 9ft



Barge, 323 excavator, and turbidity curtain stationed in Canal CC-CC at station 1+00



☉ 271°W (T) ● 26°8'4"N, 81°47'14"W ±26ft ▲ 8ft



Turbidity curtain tied up to the southside of Canal X-X at station 1+00

SW W NW
0 240 270 300 330

☉ 282°W (T) ☉ 26°8'13"N, 81°47'16"W ±68ft ▲ 9ft

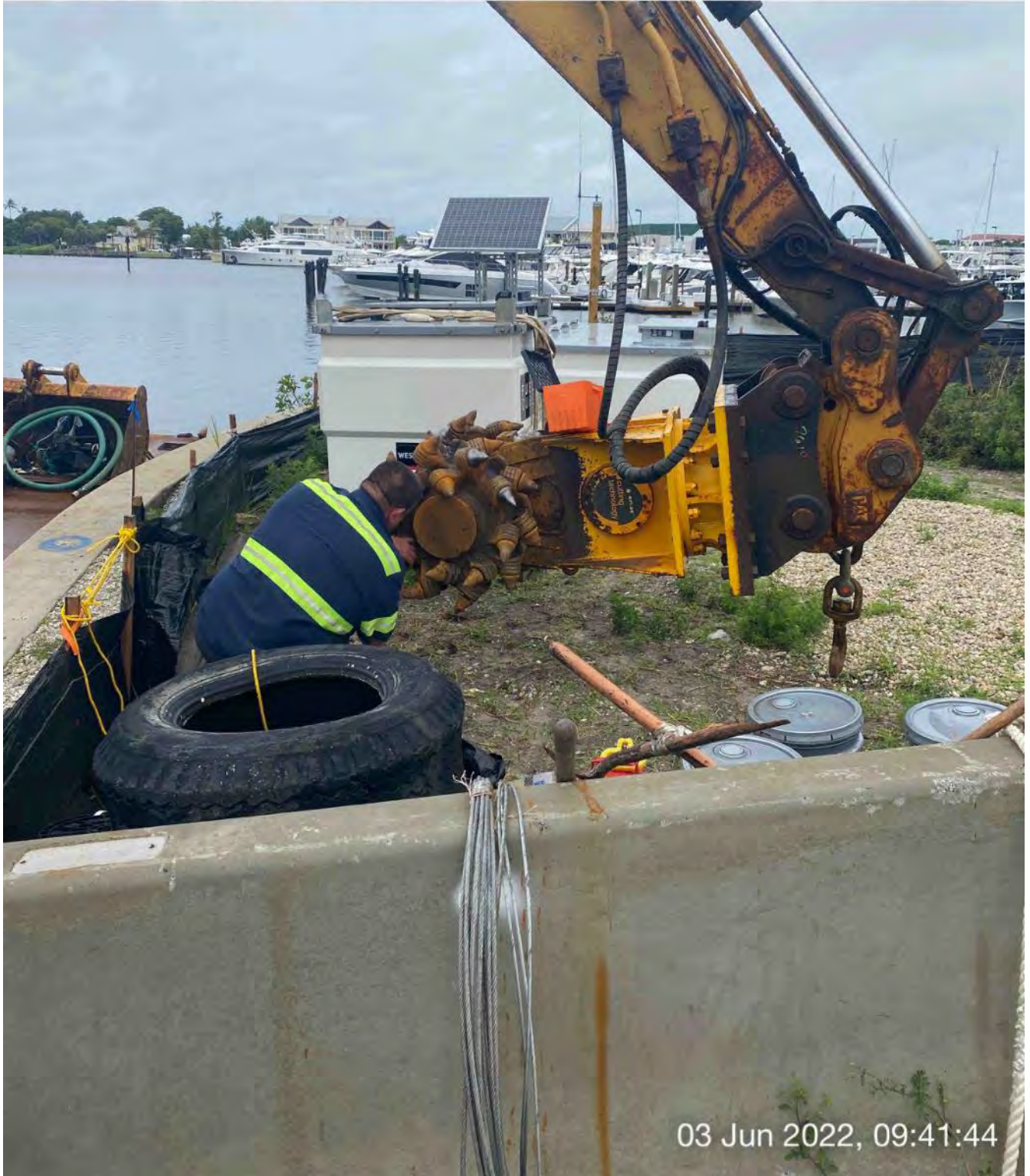

03 Jun 2022, 09:41:44

Mechanic replacing teeth on the Epiroc grinder

SE

150

S

180

SW

210

240

V
2

☉ 198°S (T) ☉ 26°8'13"N, 81°47'16"W ±42ft ▲ 10ft



323 excavator transporting fuel cube from barge to site at 1300 Curlew Avenue



Removed sediment and rocks at the dewatering site at 1300 Curlew Avenue