



WEEKLY SUMMARY REPORT – CONTRACT WEEK 30

21-036 EAST NAPLES BAY

DREDGING AND ROCK REMOVAL PROJECT



Date: 4/15/2024 to 4/19/2024			
Inspectors: Mackenzie Hudson	Stantec PIN: 2028113191	Accidents <input type="checkbox"/> Yes <input checked="" type="checkbox"/> No	
Days of Week: Monday to Friday	Contract Days: 204 to 208	Total Days: 208	Accident Report #: N/A
Canal(s) Worked In: A-A		Stations Worked Between: 12+00 to 14+00	

General

Remarks

#1 – Prime Contractor – Quality Enterprises:

Monday 4-15-2024:

- Canal grinding in progress today in Canal A-A starting, approximately, at station 14+00. No sediment removal, only grinding.
- Contractor grinded rock from 8:00am to 10:45am. Contractor stopped grinding to take fuel cube to staging area at 1300 Curlew Avenue to be refilled. Contractor resumed grinding at 3:55pm until 4:40pm. Contractor dropped turbidity curtain and opened the canal at 5:00pm.
- Contractor has a barge, an excavator, one hopper, and a push boat staged overnight at station 12+00 in Canal A-A and a support boat staged at station 6+00 in Canal A-A while working on this canal. Contractor also has one hopper staged in Canal CC-CC between stations 1+00 and 2+00. In addition, the contractor has a long reach excavator, Conex box, a fuel cube, and a water tank on trailer staged on the property located at 1300 Curlew Avenue, Naples, FL 34102. A GPS base station is also set up at this location during project work hours today.

Tuesday 4-16-2024:

- Canal grinding in progress today in Canal A-A starting, approximately, at station 14+00. No sediment removal, only grinding.
- Contractor grinded rock from 8:00am to 5:00pm. Contractor dropped turbidity curtain and opened the canal at 5:05pm.
- Contractor has a barge, an excavator, one hopper, and a push boat staged overnight at station 12+00 in Canal A-A and a support boat staged at station 6+00 in Canal A-A while working on this canal. Contractor also has one hopper staged in Canal CC-CC between stations 1+00 and 2+00. In addition, the contractor has a long reach excavator, Conex box, a fuel cube, and a water tank on trailer staged on the property located at 1300 Curlew Avenue, Naples, FL 34102. A GPS base station is also set up at this location during project work hours today.

Wednesday 4-17-2024:

- Canal grinding in progress today in Canal A-A starting, approximately, at station 14+00. No sediment removal, only grinding.
- Contractor grinded rock from 8:00am to 5:00pm. Contractor dropped turbidity curtain and opened the canal at 5:05pm.



WEEKLY SUMMARY REPORT – CONTRACT WEEK 30

21-036 EAST NAPLES BAY

DREDGING AND ROCK REMOVAL PROJECT



- Contractor has a barge, an excavator, one hopper, and a push boat staged overnight at station 12+00 in Canal A-A and a support boat staged at station 6+00 in Canal A-A while working on this canal. Contractor also has one hopper staged in Canal CC-CC between stations 1+00 and 2+00. In addition, the contractor has a long reach excavator, Conex box, a fuel cube, and a water tank on trailer staged on the property located at 1300 Curlew Avenue, Naples, FL 34102. A GPS base station is also set up at this location during project work hours today.

Thursday 4-18-2024:

- Contractor refueled the 323 excavator and pumped water out of the barge before starting to grind rock.
- Canal grinding in progress today in Canal A-A starting, approximately, at station 12+00 and moving to station 14+00 in the northeastern direction. No sediment removal, only grinding.
- Contractor grinded rock from 9:30am to 3:00pm. Contractor dropped turbidity curtain and opened the canal at 3:10pm.
- Contractor has a barge, an excavator, one hopper, and a push boat staged overnight at station 12+00 in Canal A-A and a support boat staged at station 6+00 in Canal A-A while working on this canal. Contractor also has one hopper staged in Canal CC-CC between stations 1+00 and 2+00. In addition, the contractor has a long reach excavator, Conex box, a fuel cube, and a water tank on trailer staged on the property located at 1300 Curlew Avenue, Naples, FL 34102. A GPS base station is also set up at this location during project work hours today.

Friday 4-19-2024:

- Canal grinding in progress today in Canal A-A starting, approximately, at station 14+00. No sediment removal, only grinding.
- Contractor grinded rock from 8:20am to 5:00pm. Contractor dropped turbidity curtain and opened the canal at 5:05pm.
- Contractor has a barge, an excavator, one hopper, a support boat, and a push boat staged overnight at station 4+00 in Canal Main B1 while working on this canal. Contractor also has one hopper staged in Canal CC-CC between stations 1+00 and 2+00. In addition, the contractor has a long reach excavator, Conex box, a fuel cube, and a water tank on trailer staged on the property located at 1300 Curlew Avenue, Naples, FL 34102. A GPS base station is also set up at this location during project work hours today.

Note: Daily reports for the week attached.



DAILY REPORT OF CONSTRUCTION
 21-036 EAST NAPLES BAY
 DREDGING AND ROCK REMOVAL PROJECT



Date: 4/15/2024			
Inspector: Mackenzie Hudson	Stantec PIN: 2028113191		Accidents <input type="checkbox"/> Yes <input checked="" type="checkbox"/> No
Day of Week: Monday	Contract Day: 204	Week: 30	Accident Report #: N/A
High Temp (°F): 83 °F	AM Conditions: Sunny	PM Conditions: Sunny	High Tide: 11:28 AM – 1.8'
Low Temp (°F): 60 °F	Wind: 8 mph	Wind: 3 to 7 mph	Low Tide: 1:43 PM – 1.7'
Canal Worked In: A-A	Stations Worked Between:	14+00	

General

#1 – Prime Contractor – Quality Enterprises:

- Canal grinding in progress today in Canal A-A starting, approximately, at station 14+00. No sediment removal, only grinding.
- Contractor grinded rock from 8:00am to 10:45am. Contractor stopped grinding to take fuel cube to staging area at 1300 Curlew Avenue to be refilled. Contractor resumed grinding at 3:55pm until 4:40pm. Contractor dropped turbidity curtain and opened the canal at 5:00pm.
- Contractor has a barge, an excavator, one hopper, and a push boat staged overnight at station 12+00 in Canal A-A and a support boat staged at station 6+00 in Canal A-A while working on this canal. Contractor also has one hopper staged in Canal CC-CC between stations 1+00 and 2+00. In addition, the contractor has a long reach excavator, Conex box, a fuel cube, and a water tank on trailer staged on the property located at 1300 Curlew Avenue, Naples, FL 34102. A GPS base station is also set up at this location during project work hours today.

Contractor(s) and Personnel										
#	Name	Type	#	Hrs.	Type	#	Hrs.	Type	#	Hrs.
1	Prime: Quality Enterprises	PM	0	0	Field Supervisor	0	0	Foreman	0	0
		Skilled Laborer	2	7	Unskilled Laborer	1	10	Safety Director	0	0

Equipment					
Cont/ Sub #	Equipment ID	Description	# Pieces	# Used	Total Hours Used
1	N/A	Barge	1	1	4
1	CAT 323	Excavator - Barge	1	1	4
1	CAT 326	Excavator – Long Reach	1	1	1
1	FL6223TB	Push Boat	1	1	4
1	FL2474PP	Support Boat	1	1	3
1	N/A	Hopper	2	1	2

Visitors			
Name	Company	Hours at Job Site	
		From:	To:

Inspector Name and Position	Hours at Job Site/Office		Total Hours
Mackenzie Hudson, EIT – CEI	From: 8:00 AM	To: 5:00 PM	8.0 hours



☀ 5°N (T) ● 26°7'24"N, 81°47'2"W ±9ft ▲ 6ft



15 Apr 2024, 08:11:38

323 excavator grinding rock at station 14+00 in Canal A-A.



☀ 8°N (T) ● 26°7'24"N, 81°47'2"W ±9ft ▲ 8ft



323 excavator grinding rock at station 14+00 in Canal A-A.



☀ 268°W (T) ● 26°7'24"N, 81°47'3"W ±59ft ▲ 149ft



15 Apr 2024, 10:33:54

Push boat taking hopper and fuel cube to staging area.



☀ 175°S (T) ☉ 26°8'15"N, 81°47'16"W ±13ft ▲ 7ft



Contractor refilling the fuel cube.



☀ 221°SW (T) ● 26°8'14"N, 81°47'16"W ±13ft ▲ 15ft



15 Apr 2024, 11:34:33

Push boat taking hopper and fuel cube back to Canal A-A.



☀ 359°N (T) ● 26°7'24"N, 81°47'2"W ±9ft ▲ 11ft



Contractor refueling 323 excavator.

NW

330

N

0

NE

30

60

☉ 16°N (T) ☉ 26°7'24"N, 81°47'2"W ±13ft ▲ 11ft



15 Apr 2024, 15:58:35

323 excavator grinding rock at station 14+00 in Canal A-A.



☀ 6°N (T) ☉ 26°7'24"N, 81°47'2"W ±9ft ▲ 8ft



323 excavator grinding rock at station 14+00 in Canal A-A.



DAILY REPORT OF CONSTRUCTION
 21-036 EAST NAPLES BAY
 DREDGING AND ROCK REMOVAL PROJECT



Date: 4/16/2024			
Inspector: Mackenzie Hudson	Stantec PIN: 2028113191		Accidents <input type="checkbox"/> Yes <input checked="" type="checkbox"/> No
Day of Week: Tuesday	Contract Day: 205	Week: 30	Accident Report #: N/A
High Temp (°F): 86 °F	AM Conditions: Sunny	PM Conditions: Sunny	High Tide: 11:47 AM – 2.0'
Low Temp (°F): 61 °F	Wind: 10 to 12 mph	Wind: 6 to 8 mph	Low Tide: 3:19 PM – 1.5'
Canal Worked In: A-A	Stations Worked Between:	14+00	

General

#1 – Prime Contractor – Quality Enterprises:

- Canal grinding in progress today in Canal A-A starting, approximately, at station 14+00. No sediment removal, only grinding.
- Contractor grinded rock from 8:00am to 5:00pm. Contractor dropped turbidity curtain and opened the canal at 5:05pm.
- Contractor has a barge, an excavator, one hopper, and a push boat staged overnight at station 12+00 in Canal A-A and a support boat staged at station 6+00 in Canal A-A while working on this canal. Contractor also has one hopper staged in Canal CC-CC between stations 1+00 and 2+00. In addition, the contractor has a long reach excavator, Conex box, a fuel cube, and a water tank on trailer staged on the property located at 1300 Curlew Avenue, Naples, FL 34102. A GPS base station is also set up at this location during project work hours today.

Contractor(s) and Personnel										
#	Name	Type	#	Hrs.	Type	#	Hrs.	Type	#	Hrs.
1	Prime: Quality Enterprises	PM	0	0	Field Supervisor	0	0	Foreman	0	0
		Skilled Laborer	2	10	Unskilled Laborer	1	10	Safety Director	0	0

Equipment					
Cont/ Sub #	Equipment ID	Description	# Pieces	# Used	Total Hours Used
1	N/A	Barge	1	1	9
1	CAT 323	Excavator - Barge	1	1	9
1	CAT 326	Excavator – Long Reach	1	0	0
1	FL6223TB	Push Boat	1	1	9
1	FL2474PP	Support Boat	1	1	3
1	N/A	Hopper	2	0	0

Visitors			
Name	Company	Hours at Job Site	
		From:	To:

Inspector Name and Position	Hours at Job Site/Office		Total Hours
Mackenzie Hudson, EIT – CEI	From: 8:00 AM	To: 5:00 PM	8.0 hours



☀ 6°N (T) ☉ 26°7'24"N, 81°47'2"W ±9ft ▲ -10ft



16 Apr 2024, 08:05:17

323 excavator grinding rock at station 14+00 in Canal A-A.



☀ 2°N (T) ☉ 26°7'24"N, 81°47'2"W ±13ft ▲ 16ft



16 Apr 2024, 09:05:32

323 excavator grinding rock at station 14+00 in Canal A-A.



☀ 1°N (T) ☉ 26°7'24"N, 81°47'2"W ±9ft ▲ 0ft



16 Apr 2024, 10:21:57

323 excavator grinding rock at station 14+00 in Canal A-A.



☀ 1°N (T) ☉ 26°7'24"N, 81°47'2"W ±9ft ▲ 4ft

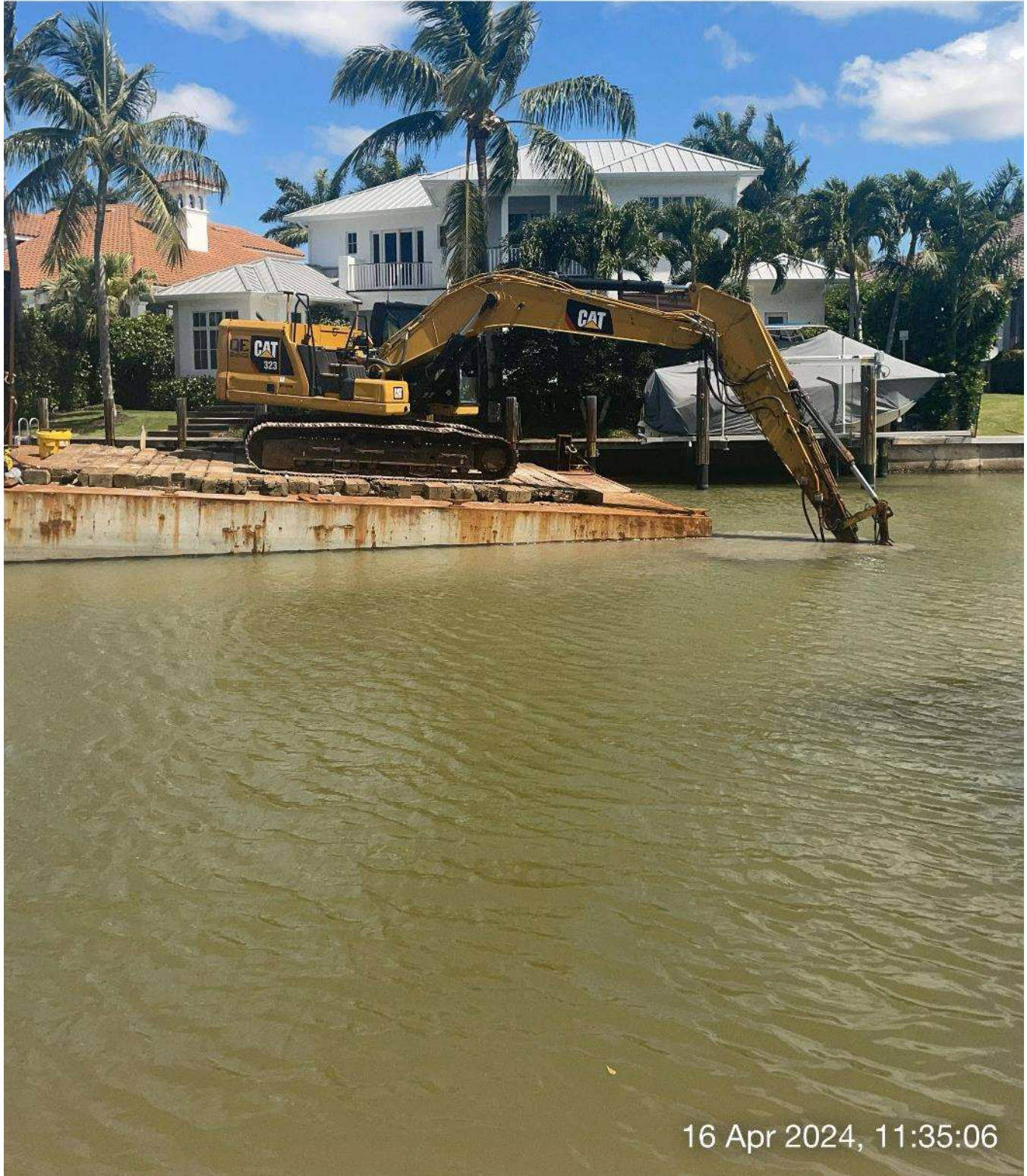

16 Apr 2024, 11:35:06

323 excavator grinding rock at station 14+00 in Canal A-A.



☀ 358°N (T) ● 26°7'24"N, 81°47'2"W ±13ft ▲ 17ft



16 Apr 2024, 12:39:30

323 excavator grinding rock at station 14+00 in Canal A-A.

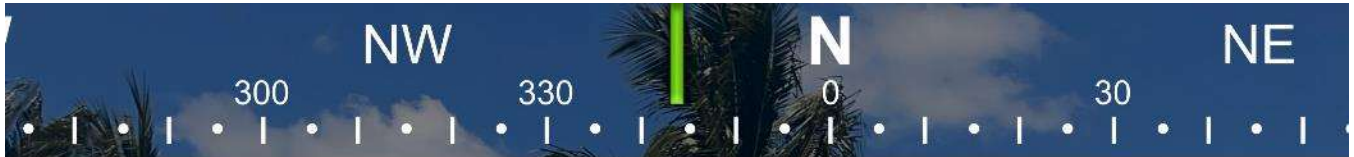

☉ 344°N (T) ☉ 26°7'24"N, 81°47'2"W ±13ft ▲ -2ft



16 Apr 2024, 13:43:21

323 excavator grinding rock at station 14+00 in Canal A-A.

NW N NE
300 330 0 30 60
☀ 354°N (T) ☉ 26°7'24"N, 81°47'2"W ±9ft ▲ 10ft



16 Apr 2024, 14:34:27

323 excavator grinding rock at station 14+00 in Canal A-A.



☀ 354°N (T) ☉ 26°7'24"N, 81°47'2"W ±22ft ▲ 15ft



323 excavator grinding rock at station 14+00 in Canal A-A.



☀ 355°N (T) ☉ 26°7'25"N, 81°47'2"W ±13ft ▲ -5ft



16 Apr 2024, 16:32:14

323 excavator grinding rock at station 14+00 in Canal A-A.



DAILY REPORT OF CONSTRUCTION
 21-036 EAST NAPLES BAY
 DREDGING AND ROCK REMOVAL PROJECT



Date: 4/17/2024			
Inspector: Mackenzie Hudson	Stantec PIN: 2028113191		Accidents <input type="checkbox"/> Yes <input checked="" type="checkbox"/> No
Day of Week: Wednesday	Contract Day: 206	Week: 30	Accident Report #: N/A
High Temp (°F): 89 °F	AM Conditions: Sunny	PM Conditions: Sunny	High Tide: 11:31 AM – 2.0'
Low Temp (°F): 64 °F	Wind: 10 to 11 mph	Wind: 7 to 11 mph	Low Tide: 3:39 PM – 1.4'
Canal Worked In: A-A	Stations Worked Between:	14+00	

General

#1 – Prime Contractor – Quality Enterprises:

- Canal grinding in progress today in Canal A-A starting, approximately, at station 14+00. No sediment removal, only grinding.
- Contractor grinded rock from 8:00am to 5:00pm. Contractor dropped turbidity curtain and opened the canal at 5:05pm.
- Contractor has a barge, an excavator, one hopper, and a push boat staged overnight at station 12+00 in Canal A-A and a support boat staged at station 6+00 in Canal A-A while working on this canal. Contractor also has one hopper staged in Canal CC-CC between stations 1+00 and 2+00. In addition, the contractor has a long reach excavator, Conex box, a fuel cube, and a water tank on trailer staged on the property located at 1300 Curlew Avenue, Naples, FL 34102. A GPS base station is also set up at this location during project work hours today.

Contractor(s) and Personnel										
#	Name	Type	#	Hrs.	Type	#	Hrs.	Type	#	Hrs.
1	Prime: Quality Enterprises	PM	0	0	Field Supervisor	0	0	Foreman	0	0
		Skilled Laborer	2	10	Unskilled Laborer	1	10	Safety Director	0	0

Equipment					
Cont/ Sub #	Equipment ID	Description	# Pieces	# Used	Total Hours Used
1	N/A	Barge	1	1	9
1	CAT 323	Excavator - Barge	1	1	9
1	CAT 326	Excavator – Long Reach	1	0	0
1	FL6223TB	Push Boat	1	1	9
1	FL2474PP	Support Boat	1	1	3
1	N/A	Hopper	2	0	0

Visitors			
Name	Company	Hours at Job Site	
		From:	To:

Inspector Name and Position	Hours at Job Site/Office		Total Hours
Mackenzie Hudson, EIT – CEI	From: 8:00 AM	To: 5:00 PM	8.0 hours



☀ 3°N (T) ☉ 26°7'24"N, 81°47'2"W ±9ft ▲ -12ft



17 Apr 2024, 08:01:55

323 excavator grinding rock at station 14+00 in Canal A-A.



☀ 2°N (T) ☉ 26°7'24"N, 81°47'2"W ±13ft ▲ 16ft



17 Apr 2024, 09:41:47

323 excavator grinding rock at station 14+00 in Canal A-A.



☀ 2°N (T) ☉ 26°7'24"N, 81°47'2"W ±9ft ▲ 43ft



323 excavator grinding rock at station 14+00 in Canal A-A.



☀ 4°N (T) ☉ 26°7'24"N, 81°47'2"W ±9ft ▲ 24ft



17 Apr 2024, 11:39:16

323 excavator grinding rock at station 14+00 in Canal A-A.



☀ 360°N (T) ● 26°7'24"N, 81°47'2"W ±9ft ▲ 14ft



17 Apr 2024, 12:53:12

323 excavator grinding rock at station 14+00 in Canal A-A.



☀ 5°N (T) ☉ 26°7'24"N, 81°47'2"W ±9ft ▲ 8ft



17 Apr 2024, 13:41:52

323 excavator grinding rock at station 14+00 in Canal A-A.



☀ 3°N (T) ☉ 26°7'24"N, 81°47'2"W ±9ft ▲ -4ft



17 Apr 2024, 14:43:14

323 excavator grinding rock at station 14+00 in Canal A-A.



☉ 1°N (T) ☉ 26°7'24"N, 81°47'2"W ±13ft ▲ 14ft



17 Apr 2024, 15:35:09

323 excavator grinding rock at station 14+00 in Canal A-A.



☀ 5°N (T) ☉ 26°7'24"N, 81°47'2"W ±13ft ▲ 6ft



17 Apr 2024, 16:27:30

323 excavator grinding rock at station 14+00 in Canal A-A.



DAILY REPORT OF CONSTRUCTION
 21-036 EAST NAPLES BAY
 DREDGING AND ROCK REMOVAL PROJECT



Date: 4/18/2024			
Inspector: Mackenzie Hudson	Stantec PIN: 2028113191		Accidents <input type="checkbox"/> Yes <input checked="" type="checkbox"/> No
Day of Week: Thursday	Contract Day: 207	Week: 30	Accident Report #: N/A
High Temp (°F): 89 °F	AM Conditions: Sunny	PM Conditions: Sunny	High Tide: 11:46 AM – 2.1'
Low Temp (°F): 64 °F	Wind: 6 to 8 mph	Wind: 8 to 11 mph	Low Tide: 4:31 PM – 1.1'
Canal Worked In: A-A	Stations Worked Between:	12+00 to 14+00	

General

#1 – Prime Contractor – Quality Enterprises:

- Contractor refueled the 323 excavator and pumped water out of the barge before starting to grind rock.
- Canal grinding in progress today in Canal A-A starting, approximately, at station 12+00 and moving to station 14+00 in the northeastern direction. No sediment removal, only grinding.
- Contractor grinded rock from 9:30am to 3:00pm. Contractor dropped turbidity curtain and opened the canal at 3:10pm.
- Contractor has a barge, an excavator, one hopper, and a push boat staged overnight at station 12+00 in Canal A-A and a support boat staged at station 6+00 in Canal A-A while working on this canal. Contractor also has one hopper staged in Canal CC-CC between stations 1+00 and 2+00. In addition, the contractor has a long reach excavator, Conex box, a fuel cube, and a water tank on trailer staged on the property located at 1300 Curlew Avenue, Naples, FL 34102. A GPS base station is also set up at this location during project work hours today.

Contractor(s) and Personnel										
#	Name	Type	#	Hrs.	Type	#	Hrs.	Type	#	Hrs.
1	Prime: Quality Enterprises	PM	0	0	Field Supervisor	0	0	Foreman	0	0
		Skilled Laborer	2	8	Unskilled Laborer	1	8	Safety Director	0	0

Equipment					
Cont/ Sub #	Equipment ID	Description	# Pieces	# Used	Total Hours Used
1	N/A	Barge	1	1	6
1	CAT 323	Excavator - Barge	1	1	6
1	CAT 326	Excavator – Long Reach	1	0	0
1	FL6223TB	Push Boat	1	1	6
1	FL2474PP	Support Boat	1	1	3
1	N/A	Hopper	2	0	0

Visitors			
Name	Company	Hours at Job Site	
		From:	To:

Inspector Name and Position	Hours at Job Site/Office		Total Hours
Mackenzie Hudson, EIT – CEI	From: 8:00 AM / 3:45 PM	To: 3:15 PM / 5:00 PM	8.0 hours

N 240 W 270 00 NW 330 N 0

☀ 298°NW (T) ● 26°7'24"N, 81°47'3"W ±13ft ▲ 16ft



Contractor refueling 323 excavator.

SW

240

W

270

NW

300

330

☀ 286°W (T) ● 26°7'24"N, 81°47'3"W ±9ft ▲ 14ft



18 Apr 2024, 09:07:42

Contractor pumping water out of barge.

SW

240

W

270

NW

300

330

☉ 284°W (T) ☉ 26°7'24"N, 81°47'3"W ±13ft ▲ 11ft



18 Apr 2024, 09:30:57

323 excavator grinding rock at station 12+00 in Canal A-A.



☀ 360°N (T) ☉ 26°7'24"N, 81°47'2"W ±13ft ▲ 11ft



18 Apr 2024, 10:52:14

Survey crew taking measurements on barge.



☀ 353°N (T) ● 26°7'24"N, 81°47'2"W ±13ft ▲ 16ft



18 Apr 2024, 11:25:52

323 excavator grinding rock at station 14+00 in Canal A-A.



☉ 353°N (T) ☉ 26°7'24"N, 81°47'2"W ±13ft ▲ 23ft



18 Apr 2024, 12:22:36

323 excavator grinding rock at station 14+00 in Canal A-A.



☀ 1°N (T) ☉ 26°7'24"N, 81°47'2"W ±13ft ▲ 8ft



18 Apr 2024, 13:27:41

323 excavator grinding rock at station 14+00 in Canal A-A.



☀ 352°N (T) ☉ 26°7'24"N, 81°47'2"W ±9ft ▲ -12ft



323 excavator grinding rock at station 14+00 in Canal A-A.



☀ 288°W (T) ☉ 26°7'24"N, 81°47'3"W ±9ft ▲ 8ft



Equipment staged at station 12+00 in Canal A-A.



DAILY REPORT OF CONSTRUCTION
 21-036 EAST NAPLES BAY
 DREDGING AND ROCK REMOVAL PROJECT



Date: 4/19/2024			
Inspector: Mackenzie Hudson	Stantec PIN: 2028113191		Accidents <input type="checkbox"/> Yes <input checked="" type="checkbox"/> No
Day of Week: Friday	Contract Day: 208	Week: 30	Accident Report #: N/A
High Temp (°F): 85 °F	AM Conditions: Sunny	PM Conditions: Sunny	High Tide: 12:00 PM – 2.2'
Low Temp (°F): 66 °F	Wind: 5 to 6 mph	Wind: 10 to 12 mph	Low Tide: 5:18 PM – 0.8'
Canal Worked In: A-A	Stations Worked Between:	14+00	

General

#1 – Prime Contractor – Quality Enterprises:

- Canal grinding in progress today in Canal A-A starting, approximately, at station 14+00. No sediment removal, only grinding.
- Contractor grinded rock from 8:20am to 5:00pm. Contractor dropped turbidity curtain and opened the canal at 5:05pm.
- Contractor has a barge, an excavator, one hopper, a support boat, and a push boat staged overnight at station 4+00 in Canal Main B1 while working on this canal. Contractor also has one hopper staged in Canal CC-CC between stations 1+00 and 2+00. In addition, the contractor has a long reach excavator, Conex box, a fuel cube, and a water tank on trailer staged on the property located at 1300 Curlew Avenue, Naples, FL 34102. A GPS base station is also set up at this location during project work hours today.

Contractor(s) and Personnel										
#	Name	Type	#	Hrs.	Type	#	Hrs.	Type	#	Hrs.
1	Prime: Quality Enterprises	PM	0	0	Field Supervisor	0	0	Foreman	0	0
		Skilled Laborer	2	10	Unskilled Laborer	1	10	Safety Director	0	0

Equipment					
Cont/ Sub #	Equipment ID	Description	# Pieces	# Used	Total Hours Used
1	N/A	Barge	1	1	9
1	CAT 323	Excavator - Barge	1	1	9
1	CAT 326	Excavator – Long Reach	1	0	0
1	FL6223TB	Push Boat	1	1	9
1	FL2474PP	Support Boat	1	1	3
1	N/A	Hopper	2	0	0

Visitors			
Name	Company	Hours at Job Site	
		From:	To:

Inspector Name and Position	Hours at Job Site/Office		Total Hours
Mackenzie Hudson, EIT – CEI	From: 8:00 AM	To: 5:00 PM	8.0 hours

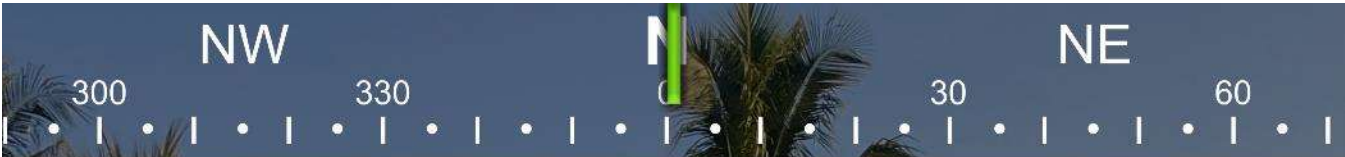

☀ 1°N (T) ☉ 26°7'24"N, 81°47'2"W ±13ft ▲ 12ft



19 Apr 2024, 08:25:09

323 excavator grinding rock at station 14+00 in Canal A-A.



☀ 352°N (T) ● 26°7'24"N, 81°47'2"W ±9ft ▲ 8ft



19 Apr 2024, 09:29:04

323 excavator grinding rock at station 14+00 in Canal A-A.



☀ 2°N (T) ☉ 26°7'24"N, 81°47'2"W ±9ft ▲ 6ft



19 Apr 2024, 10:28:57

323 excavator grinding rock at station 14+00 in Canal A-A.



☀ 359°N (T) ● 26°7'24"N, 81°47'2"W ±13ft ▲ 9ft



19 Apr 2024, 11:40:21

323 excavator grinding rock at station 14+00 in Canal A-A.



☉ 358°N (T) ☉ 26°7'24"N, 81°47'2"W ±9ft ▲ 0ft



19 Apr 2024, 12:38:03

323 excavator grinding rock at station 14+00 in Canal A-A.



☀ 359°N (T) ☉ 26°7'24"N, 81°47'2"W ±9ft ▲ -3ft



19 Apr 2024, 13:30:47

323 excavator grinding rock at station 14+00 in Canal A-A.



☀ 356°N (T) ● 26°7'24"N, 81°47'2"W ±9ft ▲ -6ft



323 excavator grinding rock at station 14+00 in Canal A-A.



☀ 355°N (T) ☉ 26°7'24"N, 81°47'2"W ±9ft ▲ 19ft



19 Apr 2024, 15:20:45

323 excavator grinding rock at station 14+00 in Canal A-A.



☀ 339°N (T) ☉ 26°7'24"N, 81°47'2"W ±19ft ▲ 5ft



323 excavator grinding rock at station 14+00 in Canal A-A.