



# WEEKLY SUMMARY REPORT – CONTRACT WEEK 29

21-036 EAST NAPLES BAY

## DREDGING AND ROCK REMOVAL PROJECT



Date: <b>5/2/2022 to 5/6/2022</b>			
Inspectors: <b>Sam Boyd</b>	Stantec PIN: <b>2028113191</b>		Accidents <input type="checkbox"/> Yes <input checked="" type="checkbox"/> No
Days of Week: <b>Monday to Friday</b>	Contract Days: <b>197 to 201</b>	Total Days: <b>365</b>	Accident Report #: <b>N/A</b>
Canal(s) Worked In: <b>Y-Y</b>	Stations Worked Between: <b>0+00 to 1+25</b>		

### General

### Remarks

#### **#1 – Prime Contractor – Quality Enterprises:**

#### **Monday 05-02-2022:**

- Contractor has a barge section staged in East Naples Bay next to the west side of the property at 1300 Curlew Avenue. Contractor has two hoppers stationed in Canal CC-CC at station 1+50. In addition, Contractor has a barge section, an excavator, a long-reach excavator, a water tank, and two fuel cubes staged on the property located at 1300 Curlew Avenue, Naples, FL, 34102.
- Contractor used 326 excavator to transfer removed material from the dewatering site to dump truck beds.
- Dump trucks took removed material off site at 1300 Curlew Avenue.
- Welding truck came to site at 1300 Curlew Avenue.
- Contractor used water tank to pump water into the bottom of the barge section located on top of the jersey barriers at 1300 Curlew Avenue to identify leaking areas.
- Contractor welded leaking area on barge section and cracks on the Epiroc grinder.

#### **Tuesday 05-03-2022:**

- Contractor has a barge section staged in East Naples Bay next to the west side of the property at 1300 Curlew Avenue. Contractor has two hoppers stationed in Canal CC-CC at station 1+50. In addition, Contractor has a barge section, an excavator, a long-reach excavator, a water tank, and two fuel cubes staged on the property located at 1300 Curlew Avenue, Naples, FL, 34102.
- Contractor used 323 excavator and 326 excavator to lift barge section from jersey barriers to the ground at 1300 Curlew Avenue.
- Contractor used 323 excavator to lift barge section from the west side of 1300 Curlew Avenue to the water in East Naples Bay.
- Contractor used 323 excavator to lift barge section and 326 excavator to lift spud.
- Welding truck came to site at 1300 Curlew Avenue.
- Contractor used welder to cut sections off the bottom of the spud.
- Contractor reconnected barge sections together.
- Contractor transported 323 excavator from 1300 Curlew Avenue to the barge across crane tracks.
- Contractor used 323 excavator and 326 excavator to transport crane tracks from 1300 Curlew Avenue to the barge.



## WEEKLY SUMMARY REPORT – CONTRACT WEEK 29

21-036 EAST NAPLES BAY

### DREDGING AND ROCK REMOVAL PROJECT



- Contractor used push boat to transport barge and 323 excavator to Canal CC-CC station 0+50.
- Contractor used 326 excavator to transfer removed material from the dewatering site to dump truck beds at 1300 Curlew Avenue.
- Dump trucks took removed material off site at 1300 Curlew Avenue.

#### Wednesday 05-04-2022:

- Contractor has a barge, two hoppers, and an excavator stationed in Canal CC-CC at station 1+50. In addition, Contractor has a long-reach excavator, a water tank, and two fuel cubes staged on the property located at 1300 Curlew Avenue, Naples, FL, 34102.
- Contractor pumped water out from the bottom of the hoppers.
- Contractor used small fuel cube to refuel 323 excavator.
- Contractor used push boat to transport barge and 323 excavator from Canal CC-CC to Canal Y-Y.
- Contractor used support boat to install turbidity curtain across Canal X-X at station 4+00 and to remove the curtain as necessary for resident to exit canal.
- Contractor used 323 excavator to grind rock between stations 0+75 and 1+25.
- Contractor used push boat to position barge as necessary for grinding rock.
- Contractor used 326 excavator to grade the lot and to transfer removed material from the dewatering site to dump truck beds at 1300 Curlew Avenue.
- Dump truck took removed material off site at 1300 Curlew Avenue.

#### Thursday 05-05-2022:

- Contractor has a barge and a push boat staged in Canal Y-Y at station 1+00. Contractor also has two hoppers stationed in Canal CC-CC at station 1+50. In addition, Contractor has a long-reach excavator, a water tank, and two fuel cubes staged on the property located at 1300 Curlew Avenue, Naples, FL, 34102.
- Contractor used support boat to install turbidity curtain across Canal X-X at station 4+00.
- Contractor used 323 excavator to grind rock between stations 0+00 and 0+75.
- Contractor used push boat to position barge as necessary for grinding rock.
- Contractor used 326 excavator to grade the lot and to transfer removed material from the dewatering site to dump truck beds at 1300 Curlew Avenue.
- Dump trucks took removed material off site at 1300 Curlew Avenue.

#### Friday 05-06-2022:

- Contractor has a barge and a push boat staged in Canal Y-Y at station 0+25. Contractor also has two hoppers stationed in Canal CC-CC at station 1+50. In addition, Contractor has a long-reach excavator, a water tank, and two fuel cubes staged on the property located at 1300 Curlew Avenue, Naples, FL, 34102.
- Contractor used support boat to install turbidity curtain across Canal X-X at station 4+00.
- Contractor used 323 excavator to grind rock between stations 0+00 and 0+25.



**WEEKLY SUMMARY REPORT – CONTRACT WEEK 29**  
**21-036 EAST NAPLES BAY**  
**DREDGING AND ROCK REMOVAL PROJECT**



- Contractor used push boat to position barge as necessary for grinding rock.
- Contractor used 326 excavator to grade the lot at 1300 Curlew Avenue.
- Contractor used push boat to transport barge and 323 excavator from Canal Y-Y to Canal CC-CC.
- Contractor used water tank to clean barge and 323 excavator

***Note: Daily reports with pictures attached for the week.***



**DAILY REPORT OF CONSTRUCTION**  
**21-036 EAST NAPLES BAY**  
**DREDGING AND ROCK REMOVAL PROJECT**



Date: <b>05/02/2022</b>			
Inspectors: <b>SB</b>	Stantec PIN: <b>2028113191</b>		Accidents <input type="checkbox"/> Yes <input checked="" type="checkbox"/> No
Day of Week: <b>Monday</b>	Contract Day: <b>197/365</b>	Week: <b>29</b>	Accident Report #: <b>N/A</b>
High Temp (°F): <b>87°F</b>	AM Conditions: <b>Sunny</b>	PM Conditions: <b>Sunny</b>	High Tide: <b>1:54 PM +2.8'</b>
Low Temp (°F): <b>67°F</b>	Wind: <b>8 mph</b>	Wind: <b>10 mph</b>	Low Tide: <b>8:44 AM +1.1'</b>
Canal Worked In: <b>N/A</b>	Stations Worked Between:	<b>N/A</b>	

<b>General</b>
<p><b>#1 – Prime Contractor – Quality Enterprises:</b></p> <ul style="list-style-type: none"> <li>• Contractor has a barge section staged in East Naples Bay next to the west side of the property at 1300 Curlew Avenue. Contractor has two hoppers stationed in Canal CC-CC at station 1+50. In addition, Contractor has a barge section, an excavator, a long-reach excavator, a water tank, and two fuel cubes staged on the property located at 1300 Curlew Avenue, Naples, FL, 34102.</li> <li>• Contractor used 326 excavator to transfer removed material from the dewatering site to dump truck beds.</li> <li>• Dump trucks took removed material off site at 1300 Curlew Avenue.</li> <li>• Welding truck came to site at 1300 Curlew Avenue.</li> <li>• Contractor used water tank to pump water into the bottom of the barge section located on top of the jersey barriers at 1300 Curlew Avenue to identify leaking areas.</li> <li>• Contractor welded leaking area on barge section and cracks on the Epiroc grinder.</li> </ul>

Contractor(s) and Personnel										
#	Name	Type	#	Hrs.	Type	#	Hrs.	Type	#	Hrs.
1	Prime: <b>Quality Enterprises</b>	PM	0	0	Boat Captain	0	0	Mechanic	0	0
		Excavator Operator	2	9	Truck Driver	3	9	Assistant	0	0
		Technician	2	3	Superintendent	1	1	VP	0	0

Equipment					
Cont/ Sub #	Equipment ID	Description	# Pieces	# Used	Total Hours Used
1	N/A	Barge	1	0	0
1	CAT 323	Excavator	1	1	1
1	CAT 326	Excavator	1	1	5
1	02016	Front End Loader	0	0	0
1	FL6223TB	Push Boat	1	0	0
1	FL2474PP	Support Boat	1	0	0
1	N3758Z	Fuel Truck	0	0	0
1	P9457E	Water Truck	0	0	0
1	725RZM	Water Tank	1	1	2
1	Z68EAZ	Small Dump truck	1	1	3
1	PB727E	Dump truck	1	1	9
1	MB35DQ	Dump truck	1	1	9
1	MB26DQ	Utility Truck	0	0	0
1	DRHS18	Utility Truck	0	0	0
1	N9524Z	Transport Truck	0	0	0
1	IF73TF	Welding Truck	1	1	3

Visitors			
Name	Company	Hours at Job Site	
		From:	To:

Inspector Name and Position	Hours at Job Site/Office		Total Hours
Sam Boyd, EIT	From: 8:00 AM	To: 4:00 PM	8.0

SE 150 S 180 SW 210 240  
☀ 196°S (T) ☉ 26°8'18"N, 81°47'17"W ±160ft ▲ 202ft



Using water tank to pump water into the barge to identify leak areas

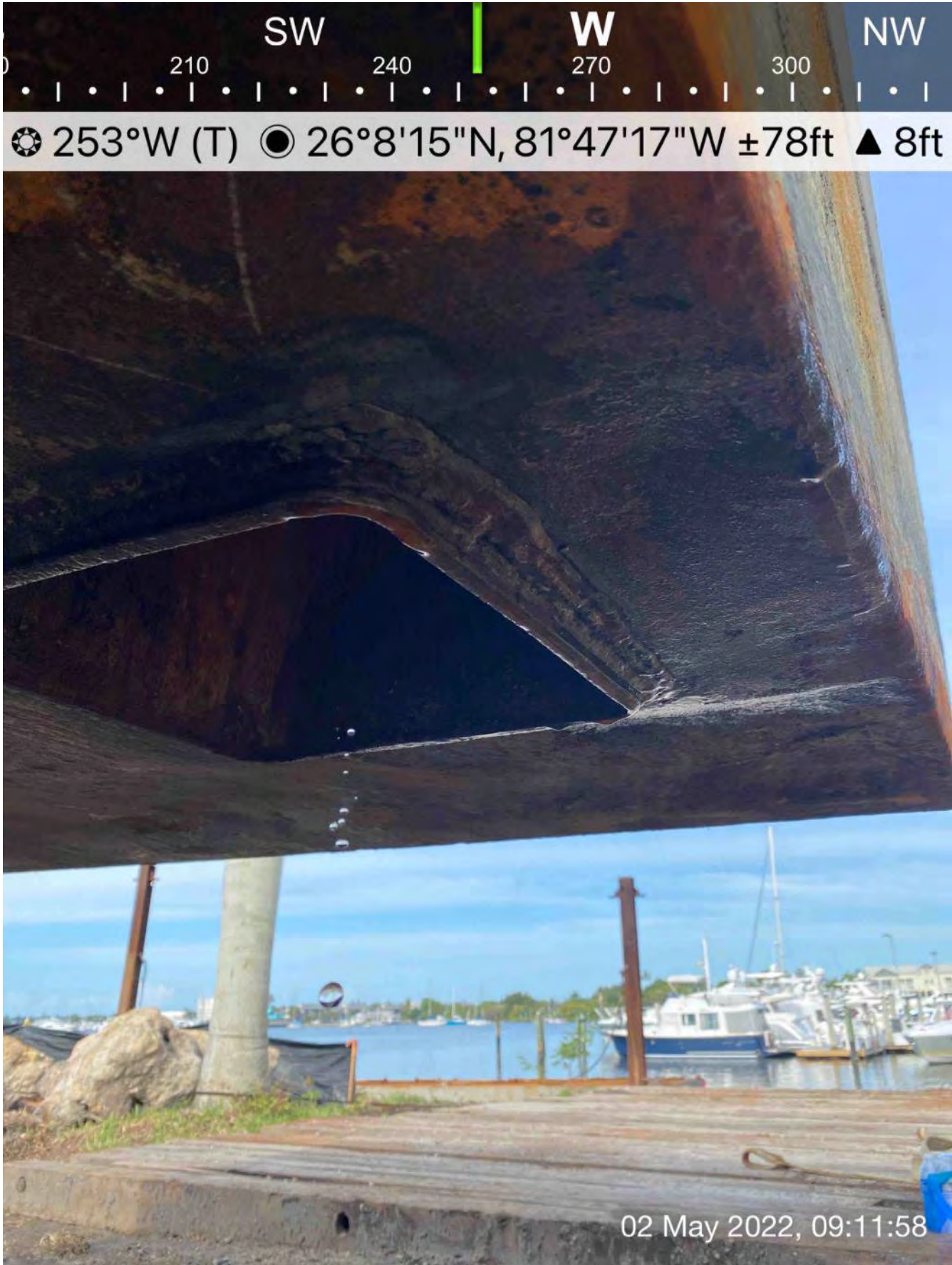

Water leaking from bottom of the barge around the spud sleeve



☉ 239°SW (T)    ☉ 26°8'15"N, 81°47'15"W ±42ft    ▲ 9ft



326 excavator transferring removed material from dewatering site to truck bed at 1300 Curlew Avenue



S SW W  
150 180 210 240 270  
☀ 216°SW (T) ☉ 26°8'14"N, 81°47'16"W ±26ft ▲ 9ft



Welding the leaky area around the spud sleeve

SE 150 S 180 SW 210 240  
☀ 196°S (T) ☉ 26°8'14"N, 81°47'16"W ±16ft ▲ 8ft



323 excavator and barge on site at 1300 Curlew Avenue

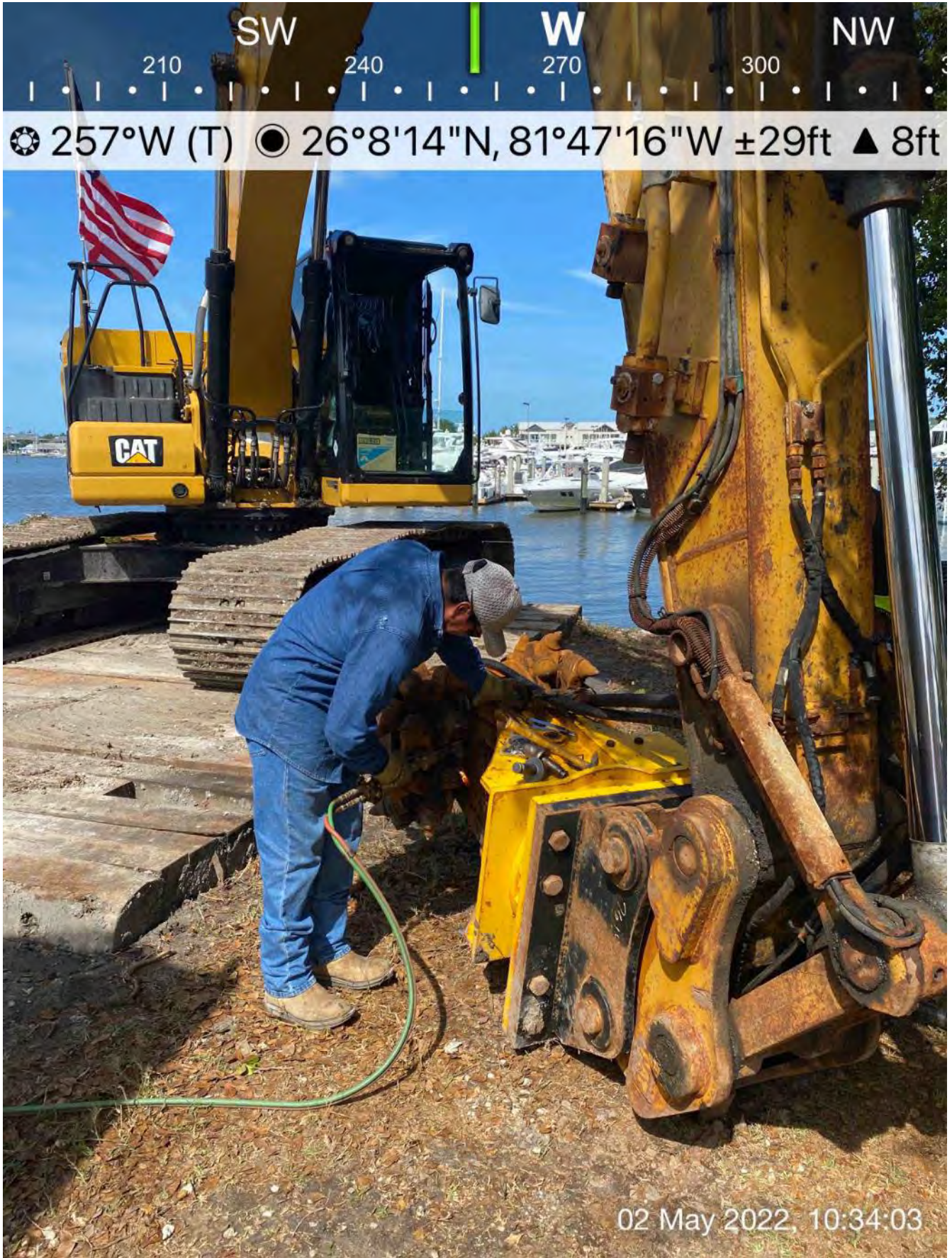

**Welding a crack in the Epiroc grinder**

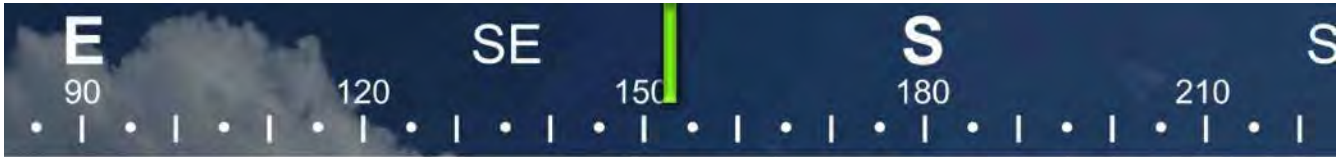

☀ 153°SE (T)    ● 26°8'15"N, 81°47'16"W ±49ft    ▲ 8ft



326 excavator transferring removed material from dewatering site to truck bed at 1300 Curlew Avenue



**DAILY REPORT OF CONSTRUCTION**  
 21-036 EAST NAPLES BAY  
 DREDGING AND ROCK REMOVAL PROJECT



Date: <b>05/03/2022</b>			
Inspectors: <b>SB</b>	Stantec PIN: <b>2028113191</b>	Accidents <input type="checkbox"/> Yes <input checked="" type="checkbox"/> No	
Day of Week: <b>Tuesday</b>	Contract Day: <b>198/365</b>	Week: <b>29</b>	Accident Report #: <b>N/A</b>
High Temp (°F): <b>86°F</b>	AM Conditions: <b>Sunny</b>	PM Conditions: <b>Sunny</b>	High Tide: <b>2:17 PM +2.7'</b>
Low Temp (°F): <b>69°F</b>	Wind: <b>10 mph</b>	Wind: <b>10 mph</b>	Low Tide: <b>9:13 AM +1.2'</b>
Canal Worked In: <b>N/A</b>	Stations Worked Between:	<b>N/A</b>	

<b>General</b>
<p><b>#1 – Prime Contractor – Quality Enterprises:</b></p> <ul style="list-style-type: none"> <li>• Contractor has a barge section staged in East Naples Bay next to the west side of the property at 1300 Curlew Avenue. Contractor has two hoppers stationed in Canal CC-CC at station 1+50. In addition, Contractor has a barge section, an excavator, a long-reach excavator, a water tank, and two fuel cubes staged on the property located at 1300 Curlew Avenue, Naples, FL, 34102.</li> <li>• Contractor used 323 excavator and 326 excavator to lift barge section from jersey barriers to the ground at 1300 Curlew Avenue.</li> <li>• Contractor used 323 excavator to lift barge section from the west side of 1300 Curlew Avenue to the water in East Naples Bay.</li> <li>• Contractor used 323 excavator to lift barge section and 326 excavator to lift spud.</li> <li>• Welding truck came to site at 1300 Curlew Avenue.</li> <li>• Contractor used welder to cut sections off the bottom of the spud.</li> <li>• Contractor reconnected barge sections together.</li> <li>• Contractor transported 323 excavator from 1300 Curlew Avenue to the barge across crane tracks.</li> <li>• Contractor used 323 excavator and 326 excavator to transport crane tracks from 1300 Curlew Avenue to the barge.</li> <li>• Contractor used push boat to transport barge and 323 excavator to Canal CC-CC station 0+50.</li> <li>• Contractor used 326 excavator to transfer removed material from the dewatering site to dump truck beds at 1300 Curlew Avenue.</li> <li>• Dump trucks took removed material off site at 1300 Curlew Avenue.</li> </ul>

Contractor(s) and Personnel										
#	Name	Type	#	Hrs.	Type	#	Hrs.	Type	#	Hrs.
1	Prime: <b>Quality Enterprises</b>	PM	0	0	Boat Captain	1	9	Mechanic	0	0
		Excavator Operator	3	9	Truck Driver	2	9	Assistant	1	1
		Technician	2	3	Superintendent	1	7	VP	0	0

Equipment					
Cont/ Sub #	Equipment ID	Description	# Pieces	# Used	Total Hours Used
1	N/A	Barge	1	1	6
1	CAT 323	Excavator	1	1	8
1	CAT 326	Excavator	1	1	8
1	02016	Front End Loader	0	0	0
1	FL6223TB	Push Boat	1	1	2
1	FL2474PP	Support Boat	1	0	0
1	N3758Z	Fuel Truck	0	0	0
1	P9457E	Water Truck	0	0	0
1	725RZM	Water Tank	1	0	0
1	Z68EAZ	Small Dump truck	1	1	6
1	PB727E	Dump truck	1	1	9
1	MB35DQ	Dump truck	0	0	0
1	MB26DQ	Utility Truck	0	0	0
1	DRHS18	Utility Truck	0	0	0
1	N9524Z	Transport Truck	0	0	0
1	IF73TF	Welding Truck	1	1	3

Visitors			
Name	Company	Hours at Job Site	
		From:	To:

Inspector Name and Position	Hours at Job Site/Office		Total Hours
Sam Boyd, EIT	From: 8:30 AM	To: 4:30 PM	8.0

S

180

SW

210

240

W

270

300

☉ 233°SW (T) ☉ 26°8'14"N, 81°47'15"W ±32ft ▲ 9ft



03 May 2022, 08:34:19

323 excavator lifting barge section to allow 326 excavator to remove jersey barrier from underneath barge



323 and 326 excavators moving barge section towards the west side of the property at 1300 Curlew Avenue



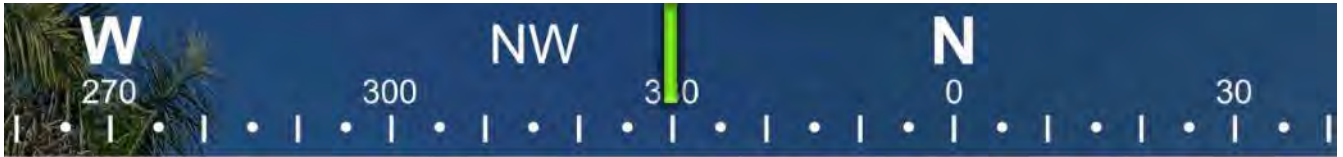

329°NW (T) 26°8'13"N, 81°47'15"W ±13ft ▲ 11ft



323 excavator lifting barge section at the west side of the property at 1300 Curlew Avenue



03 May 2022, 09:21:03

323 excavator lifting barge section at the west side of the property at 1300 Curlew Avenue



☉ 177°S (T) ☉ 26°8'15"N, 81°47'15"W ±19ft ▲ 9ft



326 excavator transferring removed material from dewatering site to dump truck bed at 1300 Curlew Avenue

S 180 SW 210 W 240 270  
☀ 224°SW (T) ☉ 26°8'14"N, 81°47'16"W ±19ft ▲ 9ft



323 excavator lifting barge section and 326 excavator pushing spud

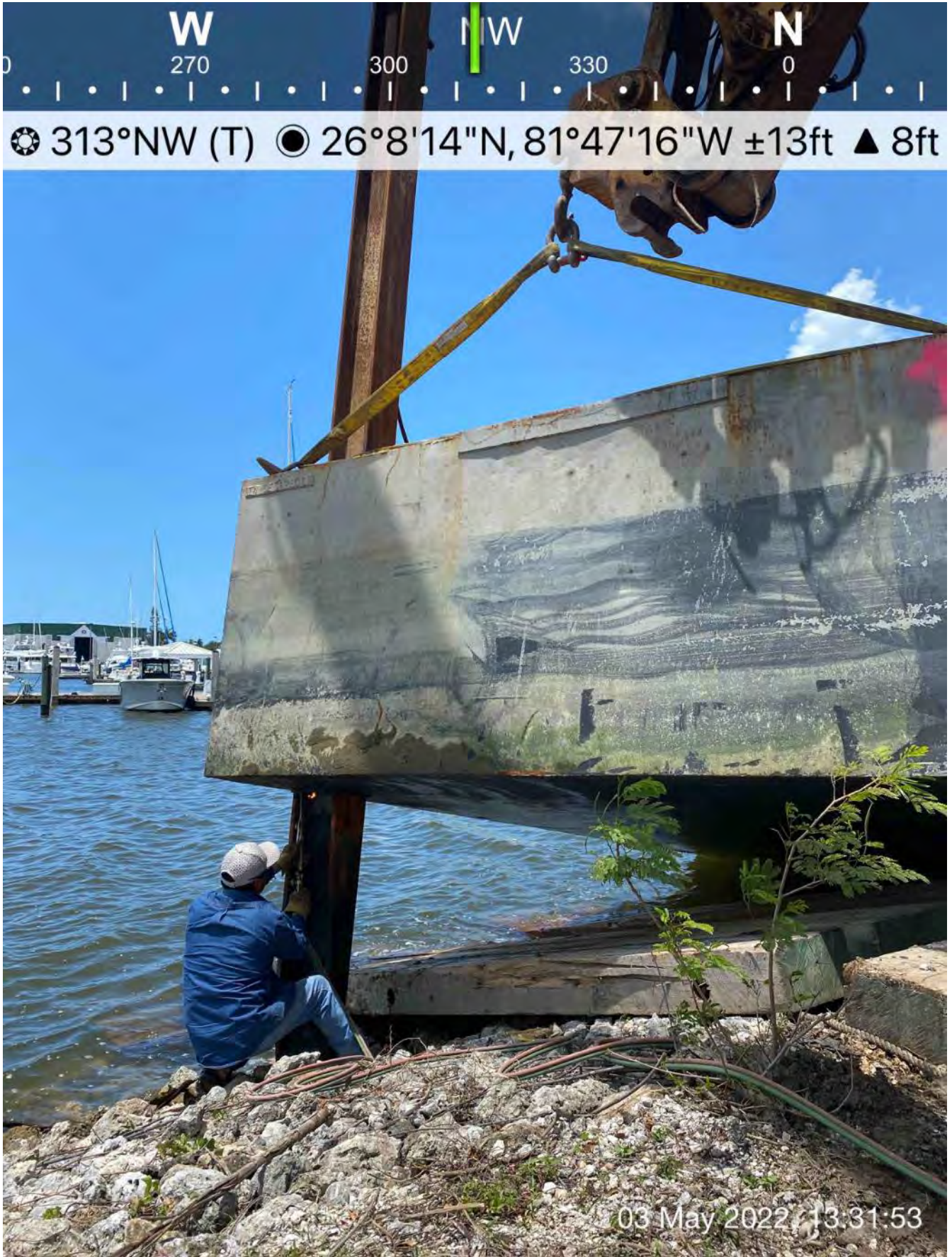

Weld cutting the bottom of spud

SW W NW  
10 240 270 300 330  
280°W (T) 26°8'17"N, 81°47'17"W ±288ft ▲ 10ft



03 May 2022, 14:50:31

Contractor connecting two barge sections back together

W 270 NW 300 330 N 0 30 N  
☀ 334°NW (T) ☉ 26°8'14"N, 81°47'16"W ±13ft ▲ 11ft



323 excavator traveling across crane tracks from west side of 1300 Curlew Avenue to barge



326 excavator transferring removed material from dewatering site to truck bed at 1300 Curlew Avenue





☀ 202°S (T)    ☉ 26°8'14"N, 81°47'16"W ±22ft    ▲ 9ft



03 May 2022, 16:17:59

**323 excavator lifting spud to allow push boat to mobilize barge at station 0+50 in Canal CC-CC.**



**DAILY REPORT OF CONSTRUCTION**  
 21-036 EAST NAPLES BAY  
 DREDGING AND ROCK REMOVAL PROJECT



Date: <b>05/04/2022</b>			
Inspectors: <b>SB</b>	Stantec PIN: <b>2028113191</b>	Accidents <input type="checkbox"/> Yes <input checked="" type="checkbox"/> No	
Day of Week: <b>Wednesday</b>	Contract Day: <b>199/365</b>	Week: <b>29</b>	Accident Report #: <b>N/A</b>
High Temp (°F): <b>88°F</b>	AM Conditions: <b>Sunny</b>	PM Conditions: <b>Sunny</b>	High Tide: <b>2:43 PM +2.7'</b>
Low Temp (°F): <b>70°F</b>	Wind: <b>6 mph</b>	Wind: <b>13 mph</b>	Low Tide: <b>9:35 AM +1.4'</b>
Canal Worked In: <b>Y-Y</b>	Stations Worked Between:	<b>0+75 to 1+25</b>	

<b>General</b>	
<b>#1 – Prime Contractor – Quality Enterprises:</b>	
<ul style="list-style-type: none"> <li>• Contractor has a barge, two hoppers, and an excavator stationed in Canal CC-CC at station 1+50. In addition, Contractor has a long-reach excavator, a water tank, and two fuel cubes staged on the property located at 1300 Curlew Avenue, Naples, FL, 34102.</li> <li>• Contractor pumped water out from the bottom of the hoppers.</li> <li>• Contractor used small fuel cube to refuel 323 excavator.</li> <li>• Contractor used push boat to transport barge and 323 excavator from Canal CC-CC to Canal Y-Y.</li> <li>• Contractor used support boat to install turbidity curtain across Canal X-X at station 4+00 and to remove the curtain as necessary for resident to exit canal.</li> <li>• Contractor used 323 excavator to grind rock between stations 0+75 and 1+25.</li> <li>• Contractor used push boat to position barge as necessary for grinding rock.</li> <li>• Contractor used 326 excavator to grade the lot and to transfer removed material from the dewatering site to dump truck beds at 1300 Curlew Avenue.</li> <li>• Dump truck took removed material off site at 1300 Curlew Avenue.</li> </ul>	

Contractor(s) and Personnel										
#	Name	Type	#	Hrs.	Type	#	Hrs.	Type	#	Hrs.
1	Prime: <b>Quality Enterprises</b>	PM	0	0	Boat Captain	1	9	Mechanic	0	0
		Excavator Operator	3	9	Truck Driver	2	9	Assistant	1	1
		Technician	2	3	Superintendent	1	7	VP	0	0

Equipment					
Cont/ Sub #	Equipment ID	Description	# Pieces	# Used	Total Hours Used
1	N/A	Barge	1	1	9
1	CAT 323	Excavator	1	1	6
1	CAT 326	Excavator	1	1	4
1	02016	Front End Loader	0	0	0
1	FL6223TB	Push Boat	1	1	3
1	FL2474PP	Support Boat	1	1	2
1	N3758Z	Fuel Truck	0	0	0
1	P9457E	Water Truck	0	0	0
1	725RZM	Water Tank	1	0	0
1	Z68EAZ	Small Dump truck	1	1	8
1	PB727E	Dump truck	1	1	8
1	MB35DQ	Dump truck	0	0	0
1	MB26DQ	Utility Truck	0	0	0
1	DRHS18	Utility Truck	0	0	0
1	N9524Z	Transport Truck	0	0	0
1	IF73TF	Welding Truck	0	0	0

Visitors			
Name	Company	Hours at Job Site	
		From:	To:

Inspector Name and Position	Hours at Job Site/Office		Total Hours
Sam Boyd, EIT	From: 8:15 AM	To: 4:15 PM	8.0

330    N    0    30    NE    60    E    90  
● 32°NE (T)    ● 26°8'13"N, 81°47'16"W ±29ft    ▲ 8ft



326 excavator grading the lot at 1300 Curlew Avenue.

SW W NW  
210 240 270 300  
☀ 253°W (T) ☉ 26°8'13"N, 81°47'16"W ±32ft ▲ 8ft



Refueling 323 excavator with small fuel cube in Canal CC-CC at station 1+25

S 180 SW 210 240 W 270 30  
☀ 230°SW (T) ☉ 26°8'13"N, 81°47'16"W ±19ft ▲ 9ft



323 excavator lifting spud to allow push boat to transport barge from Canal CC-CC to Canal Y-Y



☀ 147°SE (T)    ● 26°8'3"N, 81°47'10"W ±19ft    ▲ 9ft



04 May 2022, 13:36:39

323 excavator grinding rock at station 1+25 in Canal Y-Y

N 0 30 60 90 NE E  
330 0 30 60 90  
☀ 39°NE (T) ☉ 26°8'2"N, 81°47'10"W ±13ft ▲ 12ft



04 May 2022, 14:26:36

323 excavator lifting spud to allow push boat to mobilize barge at station 1+25 in Canal Y-Y





☀ 146°SE (T) ● 26°8'4"N, 81°47'11"W ±32ft ▲ 9ft



04 May 2022, 16:11:57

323 excavator grinding rock at station 1+00 in Canal Y-Y



**DAILY REPORT OF CONSTRUCTION**  
**21-036 EAST NAPLES BAY**  
**DREDGING AND ROCK REMOVAL PROJECT**



Date: <b>05/05/2022</b>			
Inspectors: <b>SB</b>	Stantec PIN: <b>2028113191</b>	Accidents <input type="checkbox"/> Yes <input checked="" type="checkbox"/> No	
Day of Week: <b>Thursday</b>	Contract Day: <b>200/365</b>	Week: <b>29</b>	Accident Report #: <b>N/A</b>
High Temp (°F): <b>90°F</b>	AM Conditions: <b>Sunny</b>	PM Conditions: <b>Sunny</b>	High Tide: <b>3:14 PM +2.5'</b>
Low Temp (°F): <b>70°F</b>	Wind: <b>3 mph</b>	Wind: <b>13 mph</b>	Low Tide: <b>9:46 AM +1.5'</b>
Canal Worked In: <b>Y-Y</b>	Stations Worked Between:	<b>0+00 to 0+75</b>	

<b>General</b>	
<b>#1 – Prime Contractor – Quality Enterprises:</b>	
<ul style="list-style-type: none"> <li>• Contractor has a barge and a push boat staged in Canal Y-Y at station 1+00. Contractor also has two hoppers stationed in Canal CC-CC at station 1+50. In addition, Contractor has a long-reach excavator, a water tank, and two fuel cubes staged on the property located at 1300 Curlew Avenue, Naples, FL, 34102.</li> <li>• Contractor used support boat to install turbidity curtain across Canal X-X at station 4+00.</li> <li>• Contractor used 323 excavator to grind rock between stations 0+00 and 0+75.</li> <li>• Contractor used push boat to position barge as necessary for grinding rock.</li> <li>• Contractor used 326 excavator to grade the lot and to transfer removed material from the dewatering site to dump truck beds at 1300 Curlew Avenue.</li> <li>• Dump trucks took removed material off site at 1300 Curlew Avenue.</li> </ul>	

Contractor(s) and Personnel										
#	Name	Type	#	Hrs.	Type	#	Hrs.	Type	#	Hrs.
1	Prime: <b>Quality Enterprises</b>	PM	0	0	Boat Captain	1	9	Mechanic	0	0
		Excavator Operator	3	9	Truck Driver	2	9	Assistant	1	9
		Technician	0	0	Superintendent	1	1	VP	0	0

Equipment					
Cont/ Sub #	Equipment ID	Description	# Pieces	# Used	Total Hours Used
1	N/A	Barge	1	1	9
1	CAT 323	Excavator	1	1	9
1	CAT 326	Excavator	1	1	5
1	02016	Front End Loader	0	0	0
1	FL6223TB	Push Boat	1	1	2
1	FL2474PP	Support Boat	1	1	2
1	N3758Z	Fuel Truck	0	0	0
1	P9457E	Water Truck	0	0	0
1	725RZM	Water Tank	0	0	0
1	Z68EAZ	Small Dump truck	1	1	9
1	PB727E	Dump truck	1	1	9
1	MB35DQ	Dump truck	0	0	0
1	MB26DQ	Utility Truck	0	0	0
1	DRHS18	Utility Truck	0	0	0
1	N9524Z	Transport Truck	0	0	0
1	IF73TF	Welding Truck	0	0	0

Visitors			
Name	Company	Hours at Job Site	
		From:	To:

Inspector Name and Position	Hours at Job Site/Office		Total Hours
Sam Boyd, EIT	From: 8:00 AM	To: 4:00 PM	8.0

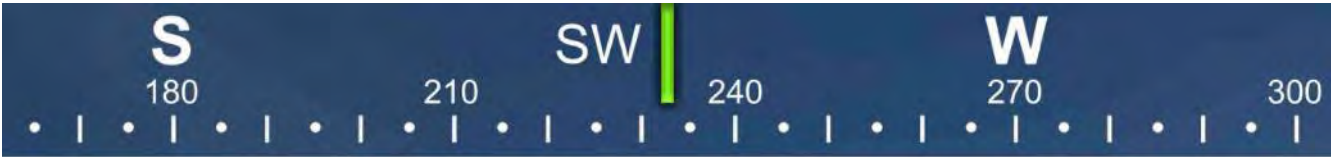

☉ 233°SW (T) ☉ 26°8'14"N, 81°47'15"W ±13ft ▲ 10ft



05 May 2022, 08:01:24

326 excavator transferring removed material from the dewatering site to dump truck bed at 1300 Curlew Avenue



☉ 295°NW (T) ● 26°8'4"N, 81°47'11"W ±32ft ▲ 9ft



05 May 2022, 08:07:26

Turbidity curtain installed across Canal X-X at station 4+00



☀ 134°SE (T) ● 26°8'4"N, 81°47'10"W ±26ft ▲ 9ft



05 May 2022, 08:08:18

323 excavator grinding rock at station 0+75



☀ 80°E (T) ● 26°8'3"N, 81°47'10"W ±16ft ▲ 9ft



05 May 2022, 08:33:01

323 excavator lifting spud at station 1+00

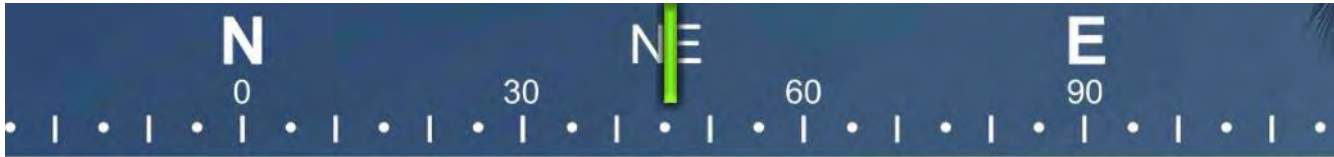

☀ 46°NE (T)    ● 26°8'4"N, 81°47'10"W ±13ft    ▲ 10ft



05 May 2022, 11:15:33

323 excavator grinding rock at station 0+50



E 0 120 SE 150 S 180 SW 210

☀ 161°S (T) ● 26°8'15"N, 81°47'17"W ±157ft ▲ 8ft



326 excavator transferring removed material from the dewatering site to dump truck bed at 1300 Curlew Avenue



☉ 86°E (T) ● 26°8'4"N, 81°47'10"W ±29ft ▲ 8ft



323 excavator grinding rock at station 0+25



**DAILY REPORT OF CONSTRUCTION**  
 21-036 EAST NAPLES BAY  
 DREDGING AND ROCK REMOVAL PROJECT



Date: <b>05/06/2022</b>			
Inspectors: <b>SB</b>	Stantec PIN: <b>2028113191</b>	Accidents <input type="checkbox"/> Yes <input checked="" type="checkbox"/> No	
Day of Week: <b>Friday</b>	Contract Day: <b>201/365</b>	Week: <b>29</b>	Accident Report #: <b>N/A</b>
High Temp (°F): <b>87°F</b>	AM Conditions: <b>Sunny</b>	PM Conditions: <b>Sunny</b>	High Tide: <b>3:54 PM +2.4'</b>
Low Temp (°F): <b>74°F</b>	Wind: <b>7 mph</b>	Wind: <b>11 mph</b>	Low Tide: <b>10:01 AM +1.6'</b>
Canal Worked In: <b>Y-Y</b>	Stations Worked Between:	<b>0+00 to 0+25</b>	

**General**

**#1 – Prime Contractor – Quality Enterprises:**

- Contractor has a barge and a push boat staged in Canal Y-Y at station 0+25. Contractor also has two hoppers stationed in Canal CC-CC at station 1+50. In addition, Contractor has a long-reach excavator, a water tank, and two fuel cubes staged on the property located at 1300 Curlew Avenue, Naples, FL, 34102.
- Contractor used support boat to install turbidity curtain across Canal X-X at station 4+00.
- Contractor used 323 excavator to grind rock between stations 0+00 and 0+25.
- Contractor used push boat to position barge as necessary for grinding rock.
- Contractor used 326 excavator to grade the lot at 1300 Curlew Avenue.
- Contractor used push boat to transport barge and 323 excavator from Canal Y-Y to Canal CC-CC.
- Contractor used water tank to clean barge and 323 excavator

Contractor(s) and Personnel										
#	Name	Type	#	Hrs.	Type	#	Hrs.	Type	#	Hrs.
1	Prime: <b>Quality Enterprises</b>	PM	0	0	Boat Captain	1	9	Mechanic	0	0
		Excavator Operator	3	9	Truck Driver	0	0	Assistant	1	9
		Technician	0	0	Superintendent	0	0	VP	0	0

Equipment					
Cont/ Sub #	Equipment ID	Description	# Pieces	# Used	Total Hours Used
1	N/A	Barge	1	1	5
1	CAT 323	Excavator	1	1	5
1	CAT 326	Excavator	1	1	1
1	02016	Front End Loader	0	0	0
1	FL6223TB	Push Boat	1	1	3
1	FL2474PP	Support Boat	1	1	1
1	N3758Z	Fuel Truck	0	0	0
1	P9457E	Water Truck	0	0	0
1	725RZM	Water Tank	1	1	1
1	Z68EAZ	Small Dump truck	0	0	0
1	PB727E	Dump truck	0	0	0
1	MB35DQ	Dump truck	0	0	0
1	MB26DQ	Utility Truck	0	0	0
1	DRHS18	Utility Truck	0	0	0
1	N9524Z	Transport Truck	0	0	0
1	IF73TF	Welding Truck	0	0	0

Visitors			
Name	Company	Hours at Job Site	
		From:	To:

Inspector Name and Position	Hours at Job Site/Office		Total Hours
Sam Boyd, EIT	From: 8:00 AM	To: 4:00 PM	8.0



☀ 183°S (T) ● 26°8'15"N, 81°47'15"W ±39ft ▲ 8ft



06 May 2022, 09:27:06

Removed material and graded lot at 1300 Curlew Avenue

W 240 W 270 00 NW 330 N 0

☀ 298°NW (T) ☉ 26°8'4"N, 81°47'11"W ±22ft ▲ 10ft



06 May 2022, 09:32:01

Turbidity curtain installed across Canal X-X at station 4+00



☉ 82°E (T) ☉ 26°8'4"N, 81°47'11"W ±22ft ▲ 6ft



323 excavator grinding rock at station 0+25



☀ 48°NE (T) ☉ 26°8'4"N, 81°47'11"W ±19ft ▲ 9ft



06 May 2022, 10:56:53

323 excavator lifting spud at station 0+00



SE

150

S

180

SW

210

240

☀ 193°S (T) ☉ 26°8'13"N, 81°47'16"W ±32ft ▲ 9ft



Contractor using water hose to clean barge and 323 excavator