



WEEKLY SUMMARY REPORT – CONTRACT WEEK 29

21-036 EAST NAPLES BAY

DREDGING AND ROCK REMOVAL PROJECT



Date: 4/8/2024 to 4/12/2024			
Inspectors: Mackenzie Hudson	Stantec PIN: 2028113191		Accidents <input type="checkbox"/> Yes <input checked="" type="checkbox"/> No
Days of Week: Monday to Friday	Contract Days: 197 to 201	Total Days: 201	Accident Report #: N/A
Canal(s) Worked In: A-A		Stations Worked Between: 14+00	

General

Remarks

#1 – Prime Contractor – Quality Enterprises:

Monday 4-8-2024:

- Contractor waited for the tide to rise before starting work for the day.
- Canal grinding in progress today in Canal A-A starting, approximately, at station 14+00. No sediment removal, only grinding.
- Contractor grinded rock from 9:40am to 5:00pm. Contractor dropped turbidity curtain and opened the canal at 5:05pm.
- Contractor has a barge, an excavator, one hopper, and a push boat staged overnight at station 12+00 in Canal A-A and a support boat staged at station 4+00 in Canal Main B1 while working on this canal. Contractor also has one hopper staged in Canal CC-CC between stations 1+00 and 2+00. In addition, the contractor has a long reach excavator, Conex box, a fuel cube, and a water tank on trailer staged on the property located at 1300 Curlew Avenue, Naples, FL 34102. A GPS base station is also set up at this location during project work hours today.

Tuesday 4-9-2024:

- Contractor waited for mechanic to arrive on site to perform repairs on the Epiroc grinder before starting work for the day.
- Canal grinding in progress today in Canal A-A starting, approximately, at station 14+00. No sediment removal, only grinding.
- Contractor grinded rock from 1:20pm to 5:00pm. Contractor dropped turbidity curtain and opened the canal at 5:05pm.
- Contractor has a barge, an excavator, one hopper, and a push boat staged overnight at station 12+00 in Canal A-A and a support boat staged at station 6+00 in Canal A-A while working on this canal. Contractor also has one hopper staged in Canal CC-CC between stations 1+00 and 2+00. In addition, the contractor has a long reach excavator, Conex box, a fuel cube, and a water tank on trailer staged on the property located at 1300 Curlew Avenue, Naples, FL 34102. A GPS base station is also set up at this location during project work hours today.

Wednesday 4-10-2024:

- Canal grinding in progress today in Canal A-A starting, approximately, at station 14+00. No sediment removal, only grinding.



WEEKLY SUMMARY REPORT – CONTRACT WEEK 29

21-036 EAST NAPLES BAY

DREDGING AND ROCK REMOVAL PROJECT



- Contractor grinded rock from 8:00am to 5:00pm. Contractor dropped turbidity curtain and opened the canal at 5:05pm.
- Contractor has a barge, an excavator, one hopper, and a push boat staged overnight at station 12+00 in Canal A-A and a support boat staged at station 6+00 in Canal A-A while working on this canal. Contractor also has one hopper staged in Canal CC-CC between stations 1+00 and 2+00. In addition, the contractor has a long reach excavator, Conex box, a fuel cube, and a water tank on trailer staged on the property located at 1300 Curlew Avenue, Naples, FL 34102. A GPS base station is also set up at this location during project work hours today.

Thursday 4-11-2024:

- Canal grinding in progress today in Canal A-A starting, approximately, at station 14+00. No sediment removal, only grinding.
- Contractor grinded rock from 8:00am to 5:00pm. Contractor dropped turbidity curtain and opened the canal at 5:05pm.
- Contractor has a barge, an excavator, one hopper, and a push boat staged overnight at station 12+00 in Canal A-A and a support boat staged at station 6+00 in Canal A-A while working on this canal. Contractor also has one hopper staged in Canal CC-CC between stations 1+00 and 2+00. In addition, the contractor has a long reach excavator, Conex box, a fuel cube, and a water tank on trailer staged on the property located at 1300 Curlew Avenue, Naples, FL 34102. A GPS base station is also set up at this location during project work hours today.

Friday 4-12-2024:

- Canal grinding in progress today in Canal A-A starting, approximately, at station 14+00. No sediment removal, only grinding.
- Contractor grinded rock from 7:30am to 2:00pm. Contractor dropped turbidity curtain and opened the canal at 2:05pm.
- Contractor has a barge, an excavator, one hopper, and a push boat staged overnight at station 12+00 in Canal A-A and a support boat staged at station 6+00 in Canal A-A while working on this canal. Contractor also has one hopper staged in Canal CC-CC between stations 1+00 and 2+00. In addition, the contractor has a long reach excavator, Conex box, a fuel cube, and a water tank on trailer staged on the property located at 1300 Curlew Avenue, Naples, FL 34102. A GPS base station is also set up at this location during project work hours today.

Note: Daily reports for the week attached.



DAILY REPORT OF CONSTRUCTION
 21-036 EAST NAPLES BAY
 DREDGING AND ROCK REMOVAL PROJECT



Date: 4/8/2024			
Inspector: Mackenzie Hudson	Stantec PIN: 2028113191		Accidents <input type="checkbox"/> Yes <input checked="" type="checkbox"/> No
Day of Week: Monday	Contract Day: 197	Week: 29	Accident Report #: N/A
High Temp (°F): 82 °F	AM Conditions: Sunny	PM Conditions: Sunny	High Tide: 1:17 PM – 2.8'
Low Temp (°F): 61 °F	Wind: 12 to 14 mph	Wind: 8 to 9 mph	Low Tide: 7:40 AM – 0.3'
Canal Worked In: A-A	Stations Worked Between:	14+00	

General

#1 – Prime Contractor – Quality Enterprises:

- Contractor waited for the tide to rise before starting work for the day.
- Canal grinding in progress today in Canal A-A starting, approximately, at station 14+00. No sediment removal, only grinding.
- Contractor grinded rock from 9:40am to 5:00pm. Contractor dropped turbidity curtain and opened the canal at 5:05pm.
- Contractor has a barge, an excavator, one hopper, and a push boat staged overnight at station 12+00 in Canal A-A and a support boat staged at station 4+00 in Canal Main B1 while working on this canal. Contractor also has one hopper staged in Canal CC-CC between stations 1+00 and 2+00. In addition, the contractor has a long reach excavator, Conex box, a fuel cube, and a water tank on trailer staged on the property located at 1300 Curlew Avenue, Naples, FL 34102. A GPS base station is also set up at this location during project work hours today.

Contractor(s) and Personnel										
#	Name	Type	#	Hrs.	Type	#	Hrs.	Type	#	Hrs.
1	Prime: Quality Enterprises	PM	0	0	Field Supervisor	0	0	Foreman	0	0
		Skilled Laborer	2	10	Unskilled Laborer	1	10	Safety Director	0	0

Equipment					
Cont/ Sub #	Equipment ID	Description	# Pieces	# Used	Total Hours Used
1	N/A	Barge	1	1	7
1	CAT 323	Excavator - Barge	1	1	7
1	CAT 326	Excavator – Long Reach	1	0	0
1	FL6223TB	Push Boat	1	1	7
1	FL2474PP	Support Boat	1	1	3
1	N/A	Hopper	2	0	0

Visitors			
Name	Company	Hours at Job Site	
		From:	To:

Inspector Name and Position	Hours at Job Site/Office		Total Hours
Mackenzie Hudson, EIT – CEI	From: 8:00 AM	To: 5:00 PM	8.0 hours



☉ 168°S (T) ☉ 26°7'24"N, 81°46'57"W ±13ft ▲ 19ft



08 Apr 2024, 08:06:43

Contractor waiting for tide to rise before starting work for the day.



☀ 20°N (T) ☉ 26°7'24"N, 81°47'2"W ±9ft ▲ 17ft



08 Apr 2024, 09:40:13

323 excavator grinding rock at station 14+00 in Canal A-A.



☀ 12°N (T) ● 26°7'24"N, 81°47'2"W ±13ft ▲ 11ft

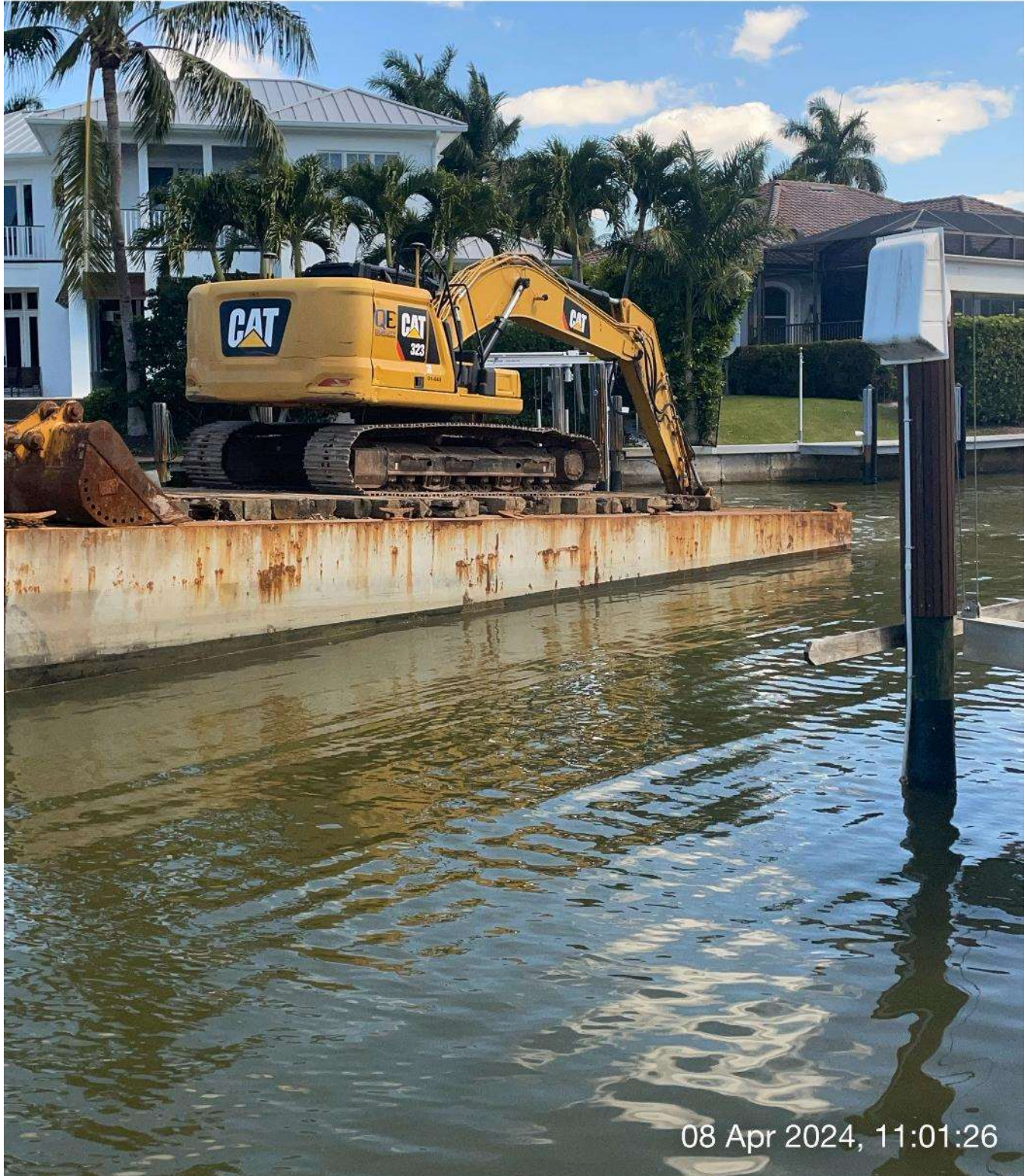

08 Apr 2024, 11:01:26

323 excavator grinding rock at station 14+00 in Canal A-A.



☀ 13°N (T) ☉ 26°7'24"N, 81°47'2"W ±13ft ▲ 8ft



08 Apr 2024, 12:06:15

323 excavator grinding rock at station 14+00 in Canal A-A.

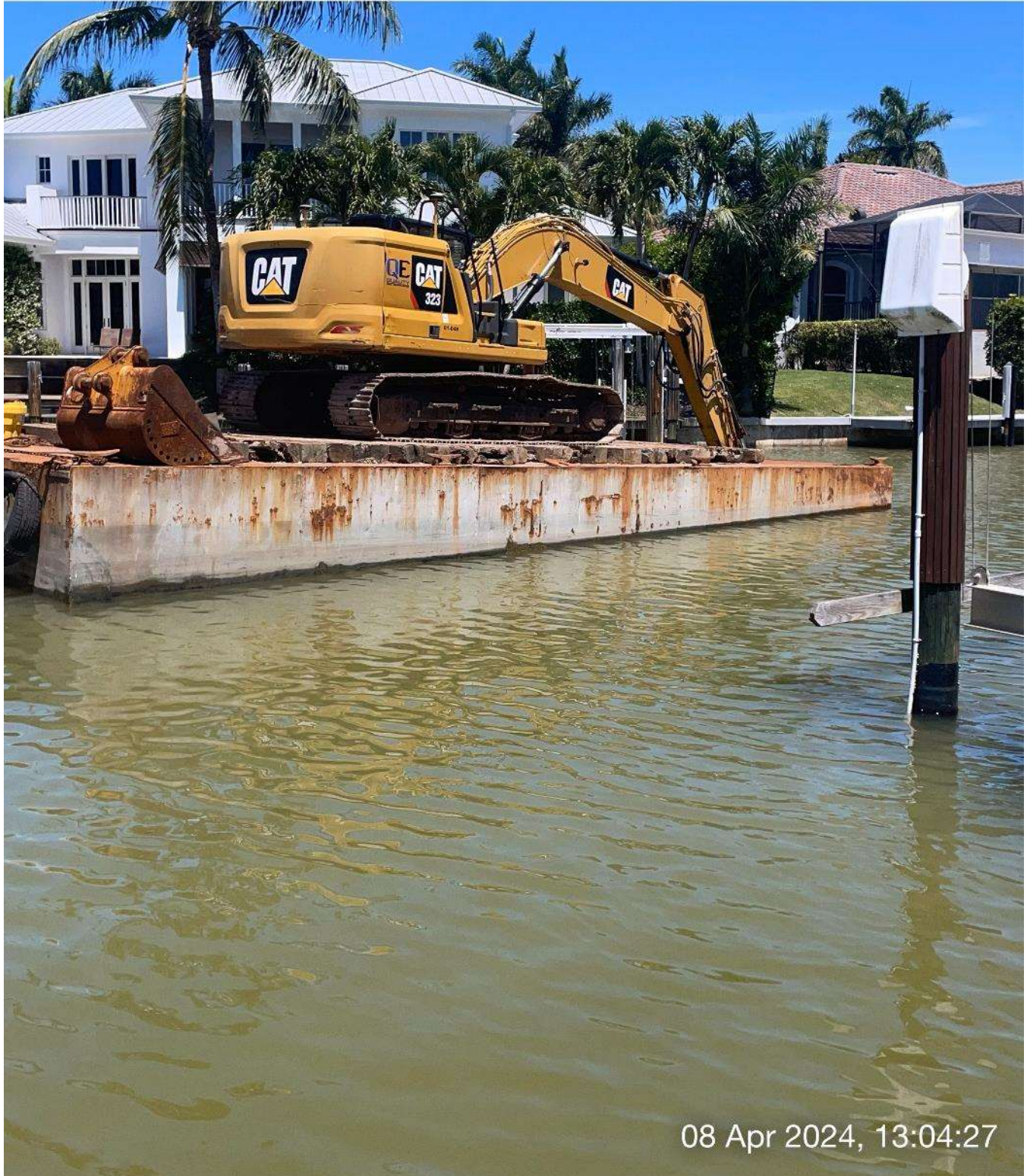

08 Apr 2024, 13:04:27

323 excavator grinding rock at station 14+00 in Canal A-A.

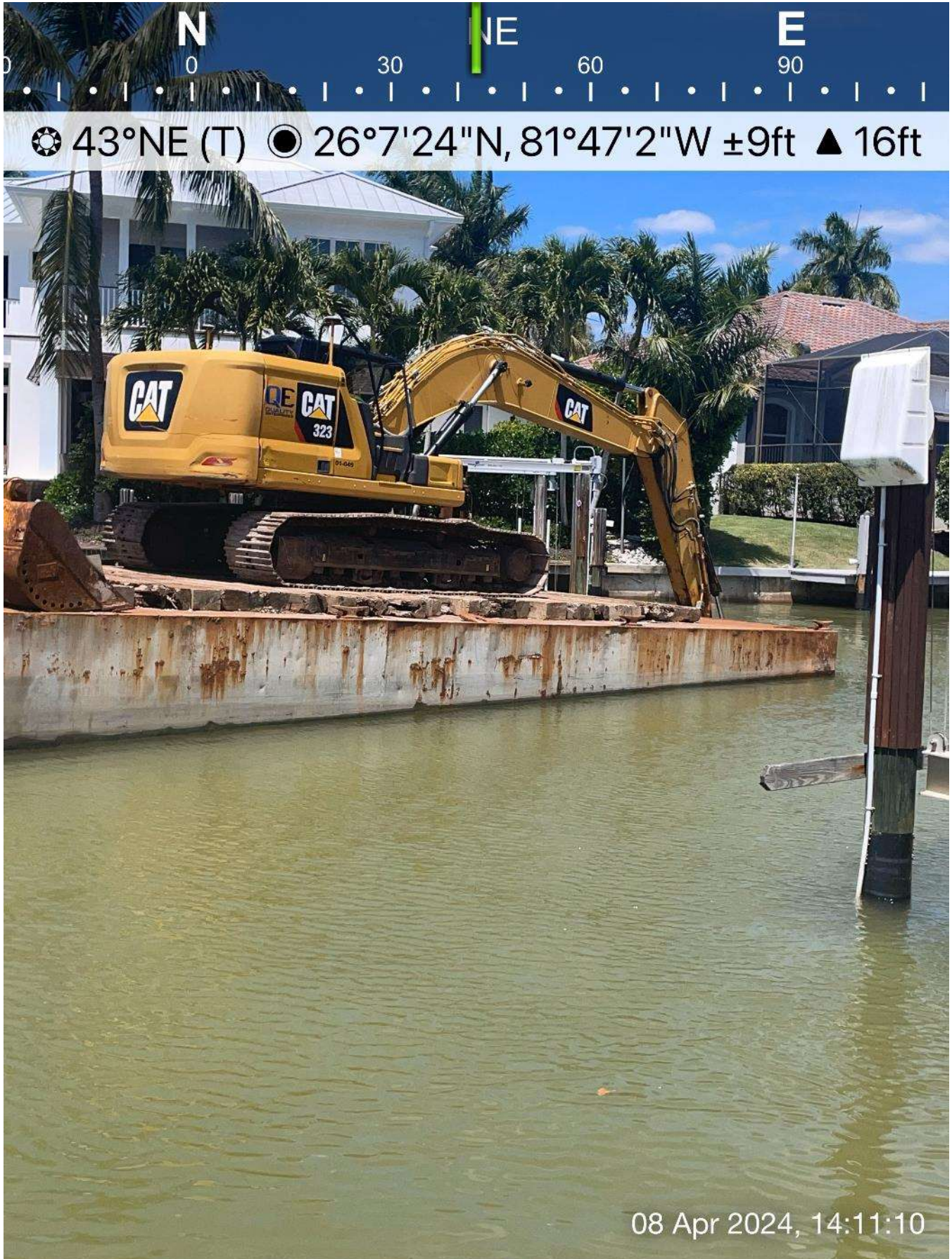

323 excavator grinding rock at station 14+00 in Canal A-A.



☀ 29°NE (T) ● 26°7'24"N, 81°47'2"W ±13ft ▲ -3ft



08 Apr 2024, 15:10:37

323 excavator grinding rock at station 14+00 in Canal A-A.



☀ 17°N (T) ● 26°7'24"N, 81°47'2"W ±9ft ▲ 6ft



08 Apr 2024, 16:22:04

323 excavator grinding rock at station 14+00 in Canal A-A.



DAILY REPORT OF CONSTRUCTION
 21-036 EAST NAPLES BAY
 DREDGING AND ROCK REMOVAL PROJECT



Date: 4/9/2024			
Inspector: Mackenzie Hudson	Stantec PIN: 2028113191		Accidents <input type="checkbox"/> Yes <input checked="" type="checkbox"/> No
Day of Week: Tuesday	Contract Day: 198	Week: 29	Accident Report #: N/A
High Temp (°F): 83 °F	AM Conditions: Sunny	PM Conditions: Sunny	High Tide: 1:43 PM – 3.0'
Low Temp (°F): 64 °F	Wind: 12 to 17 mph	Wind: 14 to 18 mph	Low Tide: 8:19 AM – 0.6'
Canal Worked In: A-A	Stations Worked Between:	14+00	

General

#1 – Prime Contractor – Quality Enterprises:

- Contractor waited for mechanic to arrive on site to perform repairs on the Epiroc grinder before starting work for the day.
- Canal grinding in progress today in Canal A-A starting, approximately, at station 14+00. No sediment removal, only grinding.
- Contractor grinded rock from 1:20pm to 5:00pm. Contractor dropped turbidity curtain and opened the canal at 5:05pm.
- Contractor has a barge, an excavator, one hopper, and a push boat staged overnight at station 12+00 in Canal A-A and a support boat staged at station 6+00 in Canal A-A while working on this canal. Contractor also has one hopper staged in Canal CC-CC between stations 1+00 and 2+00. In addition, the contractor has a long reach excavator, Conex box, a fuel cube, and a water tank on trailer staged on the property located at 1300 Curlew Avenue, Naples, FL 34102. A GPS base station is also set up at this location during project work hours today.

Contractor(s) and Personnel										
#	Name	Type	#	Hrs.	Type	#	Hrs.	Type	#	Hrs.
1	Prime: Quality Enterprises	PM	0	0	Field Supervisor	0	0	Foreman	0	0
		Skilled Laborer	2	10	Unskilled Laborer	1	10	Safety Director	0	0

Equipment					
Cont/ Sub #	Equipment ID	Description	# Pieces	# Used	Total Hours Used
1	N/A	Barge	1	1	5
1	CAT 323	Excavator - Barge	1	1	4
1	CAT 326	Excavator – Long Reach	1	0	0
1	FL6223TB	Push Boat	1	1	5
1	FL2474PP	Support Boat	1	1	3
1	N/A	Hopper	2	0	0

Visitors			
Name	Company	Hours at Job Site	
		From:	To:
Jordan Zmary	City of Cape Coral	10:30 AM	11:15 AM
Hugo Delgado	City of Cape Coral	10:30 AM	11:15 AM

Inspector Name and Position	Hours at Job Site/Office		Total Hours
Mackenzie Hudson, EIT – CEI	From: 8:00 AM	To: 5:00 PM	8.0 hours



☀ 283°W (T) ● 26°7'24"N, 81°47'3"W ±9ft ▲ 14ft



09 Apr 2024, 08:04:29

Contractor pumping out water from barge.



☀ 174°S (T) ● 26°7'24"N, 81°46'57"W ±9ft ▲ 21ft



09 Apr 2024, 12:50:18

Mechanic working on Epiroc grinder at station 4+00 in Canal Main B1.



☀ 16°N (T) ☉ 26°7'24"N, 81°47'2"W ±9ft ▲ 6ft



323 excavator grinding rock at station 14+00 in Canal A-A.



☀ 4°N (T) ☉ 26°7'24"N, 81°47'2"W ±13ft ▲ 10ft



09 Apr 2024, 14:34:55

323 excavator grinding rock at station 14+00 in Canal A-A.

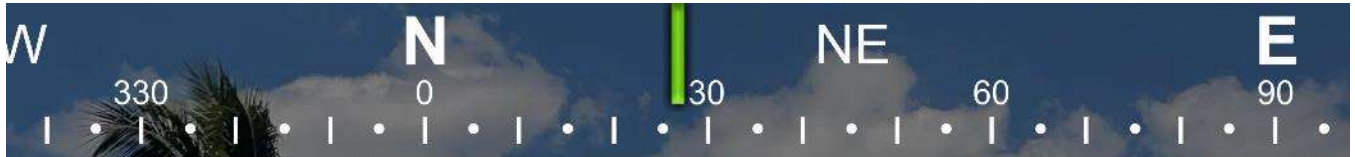

☀ 27°NE (T) ● 26°7'24"N, 81°47'2"W ±13ft ▲ 15ft

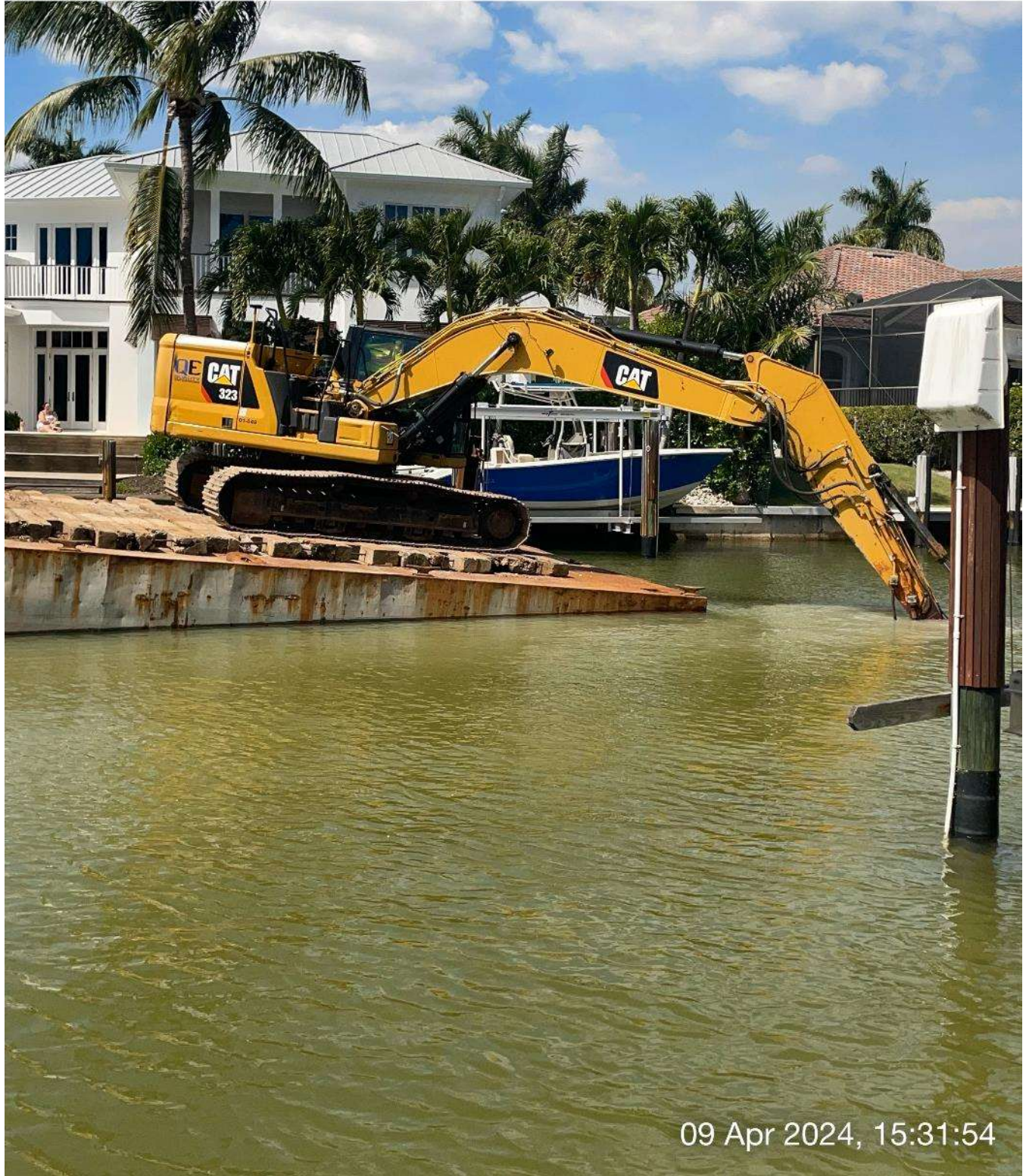

09 Apr 2024, 15:31:54

323 excavator grinding rock at station 14+00 in Canal A-A.



☀ 21°N (T) ☉ 26°7'24"N, 81°47'2"W ±13ft ▲ 4ft



09 Apr 2024, 16:54:46

323 excavator grinding rock at station 14+00 in Canal A-A.



DAILY REPORT OF CONSTRUCTION
 21-036 EAST NAPLES BAY
 DREDGING AND ROCK REMOVAL PROJECT



Date: 4/10/2024			
Inspector: Mackenzie Hudson	Stantec PIN: 2028113191		Accidents <input type="checkbox"/> Yes <input checked="" type="checkbox"/> No
Day of Week: Wednesday	Contract Day: 199	Week: 29	Accident Report #: N/A
High Temp (°F): 85 °F	AM Conditions: Sunny	PM Conditions: Sunny	High Tide: 2:12 PM – 3.0'
Low Temp (°F): 65 °F	Wind: 13 to 17 mph	Wind: 19 mph	Low Tide: 8:57 AM – 0.8'
Canal Worked In: A-A	Stations Worked Between:	14+00	

General

#1 – Prime Contractor – Quality Enterprises:

- Canal grinding in progress today in Canal A-A starting, approximately, at station 14+00. No sediment removal, only grinding.
- Contractor grinded rock from 8:00am to 5:00pm. Contractor dropped turbidity curtain and opened the canal at 5:05pm.
- Contractor has a barge, an excavator, one hopper, and a push boat staged overnight at station 12+00 in Canal A-A and a support boat staged at station 6+00 in Canal A-A while working on this canal. Contractor also has one hopper staged in Canal CC-CC between stations 1+00 and 2+00. In addition, the contractor has a long reach excavator, Conex box, a fuel cube, and a water tank on trailer staged on the property located at 1300 Curlew Avenue, Naples, FL 34102. A GPS base station is also set up at this location during project work hours today.

Contractor(s) and Personnel										
#	Name	Type	#	Hrs.	Type	#	Hrs.	Type	#	Hrs.
1	Prime: Quality Enterprises	PM	0	0	Field Supervisor	0	0	Foreman	0	0
		Skilled Laborer	2	10	Unskilled Laborer	1	10	Safety Director	0	0

Equipment					
Cont/ Sub #	Equipment ID	Description	# Pieces	# Used	Total Hours Used
1	N/A	Barge	1	1	9
1	CAT 323	Excavator - Barge	1	1	9
1	CAT 326	Excavator – Long Reach	1	0	0
1	FL6223TB	Push Boat	1	1	9
1	FL2474PP	Support Boat	1	1	3
1	N/A	Hopper	2	0	0

Visitors			
Name	Company	Hours at Job Site	
		From:	To:

Inspector Name and Position	Hours at Job Site/Office		Total Hours
Mackenzie Hudson, EIT – CEI	From: 8:00 AM	To: 5:00 PM	8.0 hours



☀ 12°N (T) ☉ 26°7'24"N, 81°47'2"W ±9ft ▲ 11ft

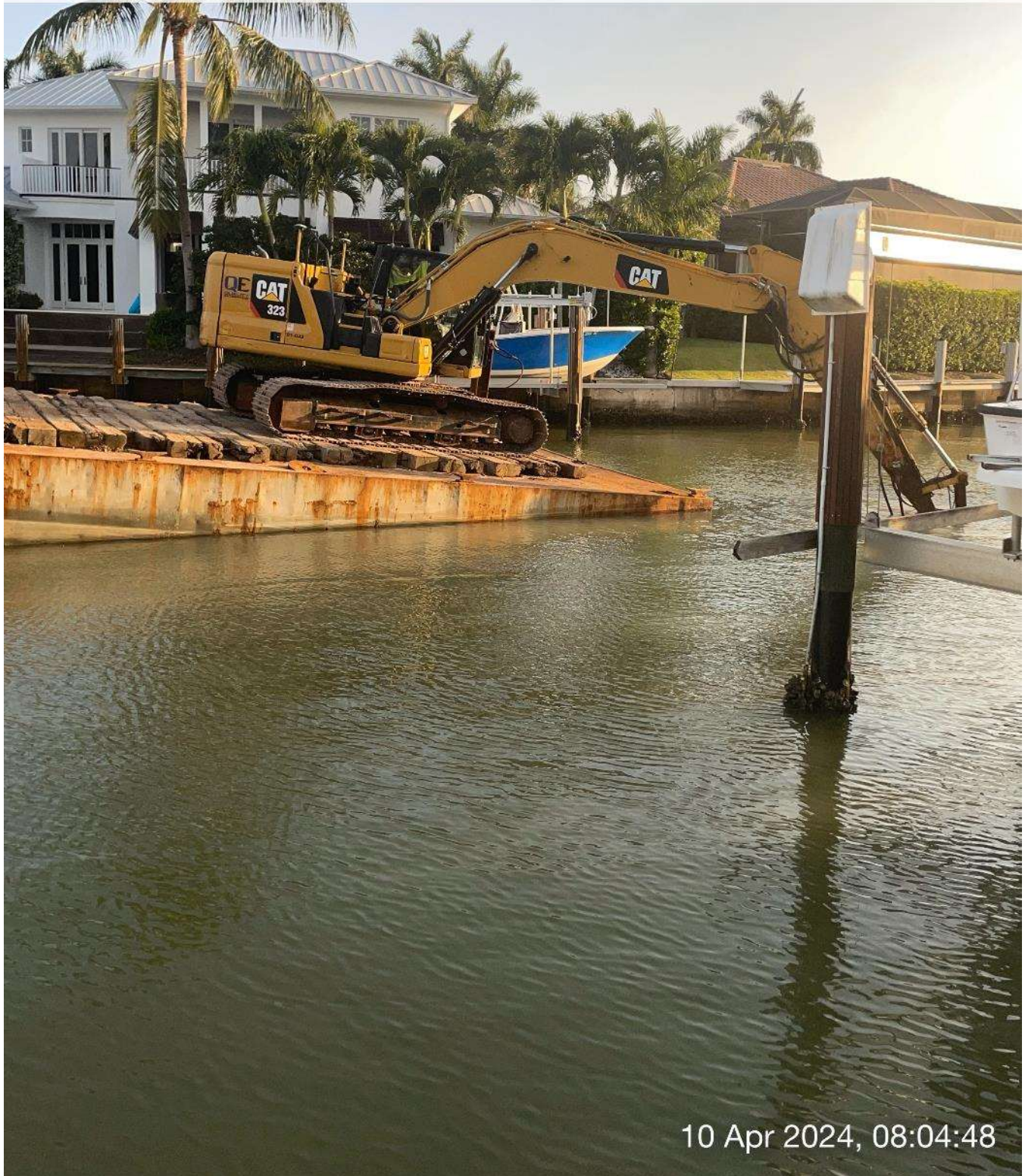

10 Apr 2024, 08:04:48

323 excavator grinding rock at station 14+00 in Canal A-A.



☀ 15°N (T) ● 26°7'24"N, 81°47'2"W ±9ft ▲ 11ft



10 Apr 2024, 09:05:23

323 excavator grinding rock at station 14+00 in Canal A-A.



☀ 12°N (T) ☉ 26°7'24"N, 81°47'2"W ±13ft ▲ 14ft

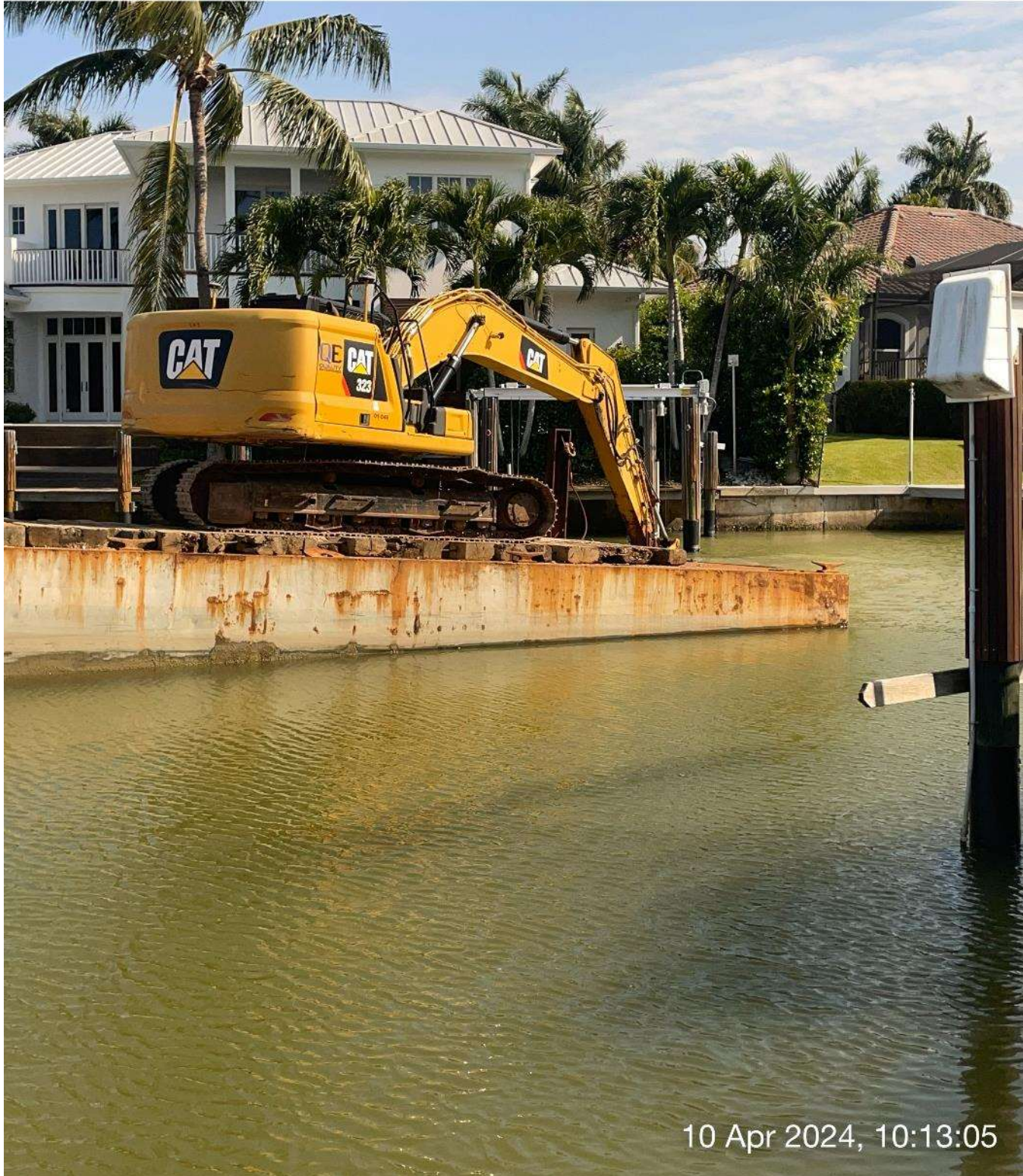

10 Apr 2024, 10:13:05

323 excavator grinding rock at station 14+00 in Canal A-A.



☉ 21°N (T) ● 26°7'24"N, 81°47'2"W ±13ft ▲ 27ft



323 excavator grinding rock at station 14+00 in Canal A-A.



☉ 21°N (T) ● 26°7'24"N, 81°47'2"W ±9ft ▲ 31ft



10 Apr 2024, 12:07:37

323 excavator grinding rock at station 14+00 in Canal A-A.



☀ 17°N (T) ● 26°7'24"N, 81°47'2"W ±9ft ▲ 23ft



323 excavator grinding rock at station 14+00 in Canal A-A.



☉ 15°N (T) ☉ 26°7'24"N, 81°47'2"W ±9ft ▲ -17ft



10 Apr 2024, 14:14:30

323 excavator grinding rock at station 14+00 in Canal A-A.



☀ 12°N (T) ☉ 26°7'24"N, 81°47'2"W ±13ft ▲ 19ft



10 Apr 2024, 15:03:27

323 excavator grinding rock at station 14+00 in Canal A-A.



☀ 16°N (T) ☉ 26°7'24"N, 81°47'2"W ±13ft ▲ 10ft



10 Apr 2024, 16:24:44

323 excavator grinding rock at station 14+00 in Canal A-A.



DAILY REPORT OF CONSTRUCTION
 21-036 EAST NAPLES BAY
 DREDGING AND ROCK REMOVAL PROJECT



Date: 4/11/2024			
Inspector: Mackenzie Hudson	Stantec PIN: 2028113191		Accidents <input type="checkbox"/> Yes <input checked="" type="checkbox"/> No
Day of Week: Thursday	Contract Day: 200	Week: 29	Accident Report #: N/A
High Temp (°F): 84 °F	AM Conditions: Cloudy	PM Conditions: Cloudy	High Tide: 2:44 PM – 3.0'
Low Temp (°F): 72 °F	Wind: 20 to 21 mph	Wind: 24 to 25 mph	Low Tide: 9:33 AM – 1.0'
Canal Worked In: A-A	Stations Worked Between:	14+00	

General

#1 – Prime Contractor – Quality Enterprises:

- Canal grinding in progress today in Canal A-A starting, approximately, at station 14+00. No sediment removal, only grinding.
- Contractor grinded rock from 8:00am to 5:00pm. Contractor dropped turbidity curtain and opened the canal at 5:05pm.
- Contractor has a barge, an excavator, one hopper, and a push boat staged overnight at station 12+00 in Canal A-A and a support boat staged at station 6+00 in Canal A-A while working on this canal. Contractor also has one hopper staged in Canal CC-CC between stations 1+00 and 2+00. In addition, the contractor has a long reach excavator, Conex box, a fuel cube, and a water tank on trailer staged on the property located at 1300 Curlew Avenue, Naples, FL 34102. A GPS base station is also set up at this location during project work hours today.

Contractor(s) and Personnel										
#	Name	Type	#	Hrs.	Type	#	Hrs.	Type	#	Hrs.
1	Prime: Quality Enterprises	PM	0	0	Field Supervisor	0	0	Foreman	0	0
		Skilled Laborer	2	10	Unskilled Laborer	1	10	Safety Director	0	0

Equipment					
Cont/ Sub #	Equipment ID	Description	# Pieces	# Used	Total Hours Used
1	N/A	Barge	1	1	9
1	CAT 323	Excavator - Barge	1	1	9
1	CAT 326	Excavator – Long Reach	1	0	0
1	FL6223TB	Push Boat	1	1	9
1	FL2474PP	Support Boat	1	1	3
1	N/A	Hopper	2	0	0

Visitors			
Name	Company	Hours at Job Site	
		From:	To:

Inspector Name and Position	Hours at Job Site/Office		Total Hours
Mackenzie Hudson, EIT – CEI	From: 8:00 AM	To: 5:00 PM	8.0 hours

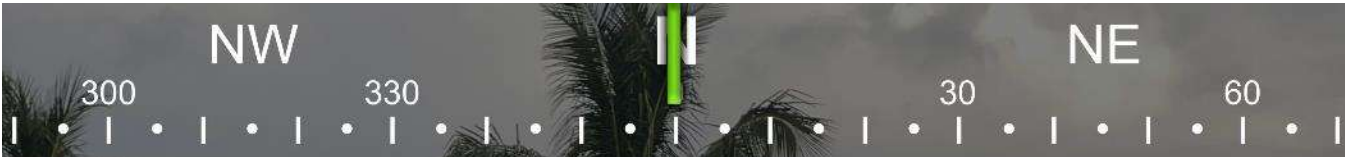

0°N (T) 26°7'24"N, 81°47'2"W ±13ft ▲ 20ft



323 excavator grinding rock at station 14+00 in Canal A-A.



☀ 11°N (T) ☉ 26°7'24"N, 81°47'2"W ±13ft ▲ 12ft

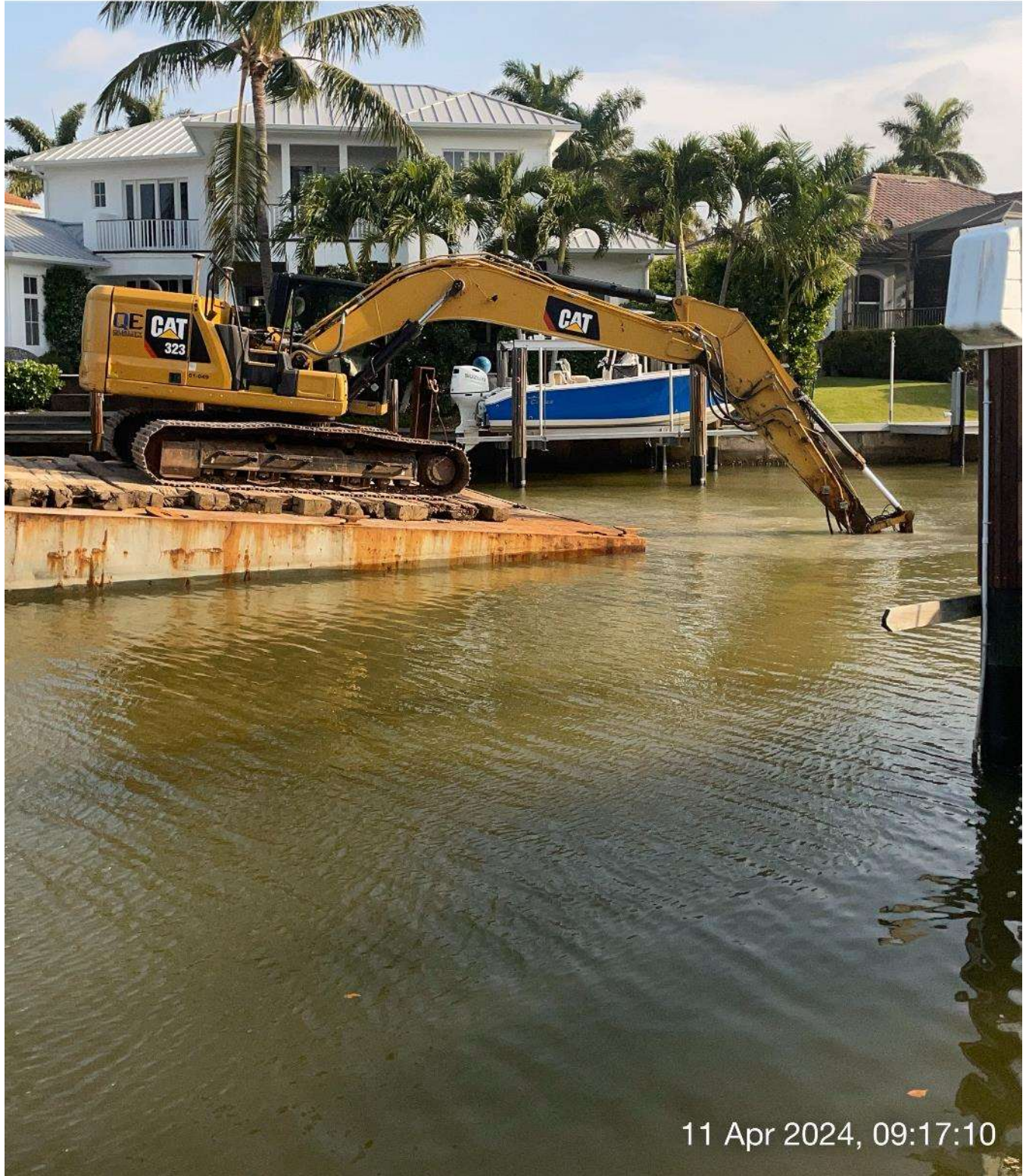

11 Apr 2024, 09:17:10

323 excavator grinding rock at station 14+00 in Canal A-A.



☀ 13°N (T) ● 26°7'24"N, 81°47'2"W ±9ft ▲ 15ft

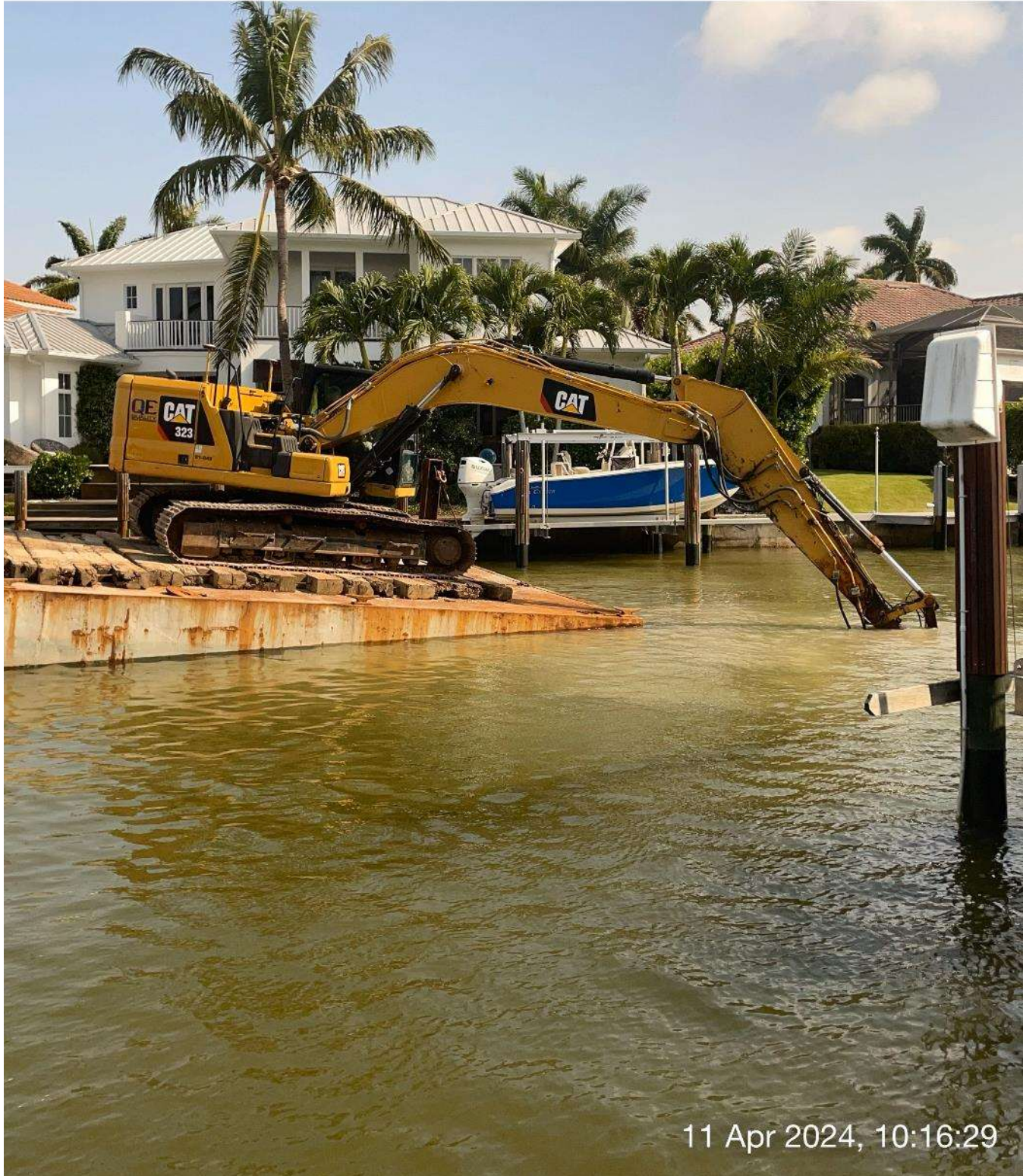

11 Apr 2024, 10:16:29

323 excavator grinding rock at station 14+00 in Canal A-A.



☀ 12°N (T) ☉ 26°7'24"N, 81°47'2"W ±9ft ▲ 3ft



11 Apr 2024, 11:12:35

323 excavator grinding rock at station 14+00 in Canal A-A.



☀ 8°N (T) ● 26°7'24"N, 81°47'2"W ±13ft ▲ 11ft



323 excavator grinding rock at station 14+00 in Canal A-A.



5°N (T) 26°7'24"N, 81°47'2"W ±9ft ▲ 16ft



11 Apr 2024, 13:51:11

323 excavator grinding rock at station 14+00 in Canal A-A.



☀ 11°N (T) ● 26°7'24"N, 81°47'2"W ±9ft ▲ 5ft



11 Apr 2024, 14:48:21

323 excavator grinding rock at station 14+00 in Canal A-A.



☉ 4°N (T) ☉ 26°7'24"N, 81°47'2"W ±13ft ▲ 28ft



11 Apr 2024, 15:47:41

323 excavator grinding rock at station 14+00 in Canal A-A.



☀ 360°N (T) ● 26°7'25"N, 81°47'2"W ±9ft ▲ 21ft



11 Apr 2024, 16:30:47

323 excavator grinding rock at station 14+00 in Canal A-A.



DAILY REPORT OF CONSTRUCTION
 21-036 EAST NAPLES BAY
 DREDGING AND ROCK REMOVAL PROJECT



Date: 4/12/2024			
Inspector: Mackenzie Hudson	Stantec PIN: 2028113191		Accidents <input type="checkbox"/> Yes <input checked="" type="checkbox"/> No
Day of Week: Friday	Contract Day: 201	Week: 29	Accident Report #: N/A
High Temp (°F): 80 °F	AM Conditions: Sunny	PM Conditions: Sunny	High Tide: 3:22 PM – 2.8'
Low Temp (°F): 67 °F	Wind: 13 to 17 mph	Wind: 19 to 20 mph	Low Tide: 10:08 AM – 1.3'
Canal Worked In: A-A	Stations Worked Between:	14+00	

General

#1 – Prime Contractor – Quality Enterprises:

- Canal grinding in progress today in Canal A-A starting, approximately, at station 14+00. No sediment removal, only grinding.
- Contractor grinded rock from 7:30am to 2:00pm. Contractor dropped turbidity curtain and opened the canal at 2:05pm.
- Contractor has a barge, an excavator, one hopper, and a push boat staged overnight at station 12+00 in Canal A-A and a support boat staged at station 6+00 in Canal A-A while working on this canal. Contractor also has one hopper staged in Canal CC-CC between stations 1+00 and 2+00. In addition, the contractor has a long reach excavator, Conex box, a fuel cube, and a water tank on trailer staged on the property located at 1300 Curlew Avenue, Naples, FL 34102. A GPS base station is also set up at this location during project work hours today.

Contractor(s) and Personnel										
#	Name	Type	#	Hrs.	Type	#	Hrs.	Type	#	Hrs.
1	Prime: Quality Enterprises	PM	0	0	Field Supervisor	0	0	Foreman	0	0
		Skilled Laborer	2	8	Unskilled Laborer	1	8	Safety Director	0	0

Equipment					
Cont/ Sub #	Equipment ID	Description	# Pieces	# Used	Total Hours Used
1	N/A	Barge	1	1	7
1	CAT 323	Excavator - Barge	1	1	7
1	CAT 326	Excavator – Long Reach	1	0	0
1	FL6223TB	Push Boat	1	1	7
1	FL2474PP	Support Boat	1	1	3
1	N/A	Hopper	2	0	0

Visitors			
Name	Company	Hours at Job Site	
		From:	To:

Inspector Name and Position	Hours at Job Site/Office		Total Hours
Mackenzie Hudson, EIT – CEI	From: 8:00 AM / 3:00 PM	To: 2:30 PM / 5:00 PM	8.0 hours



☀ 13°N (T) ● 26°7'24"N, 81°47'2"W ±9ft ▲ 7ft

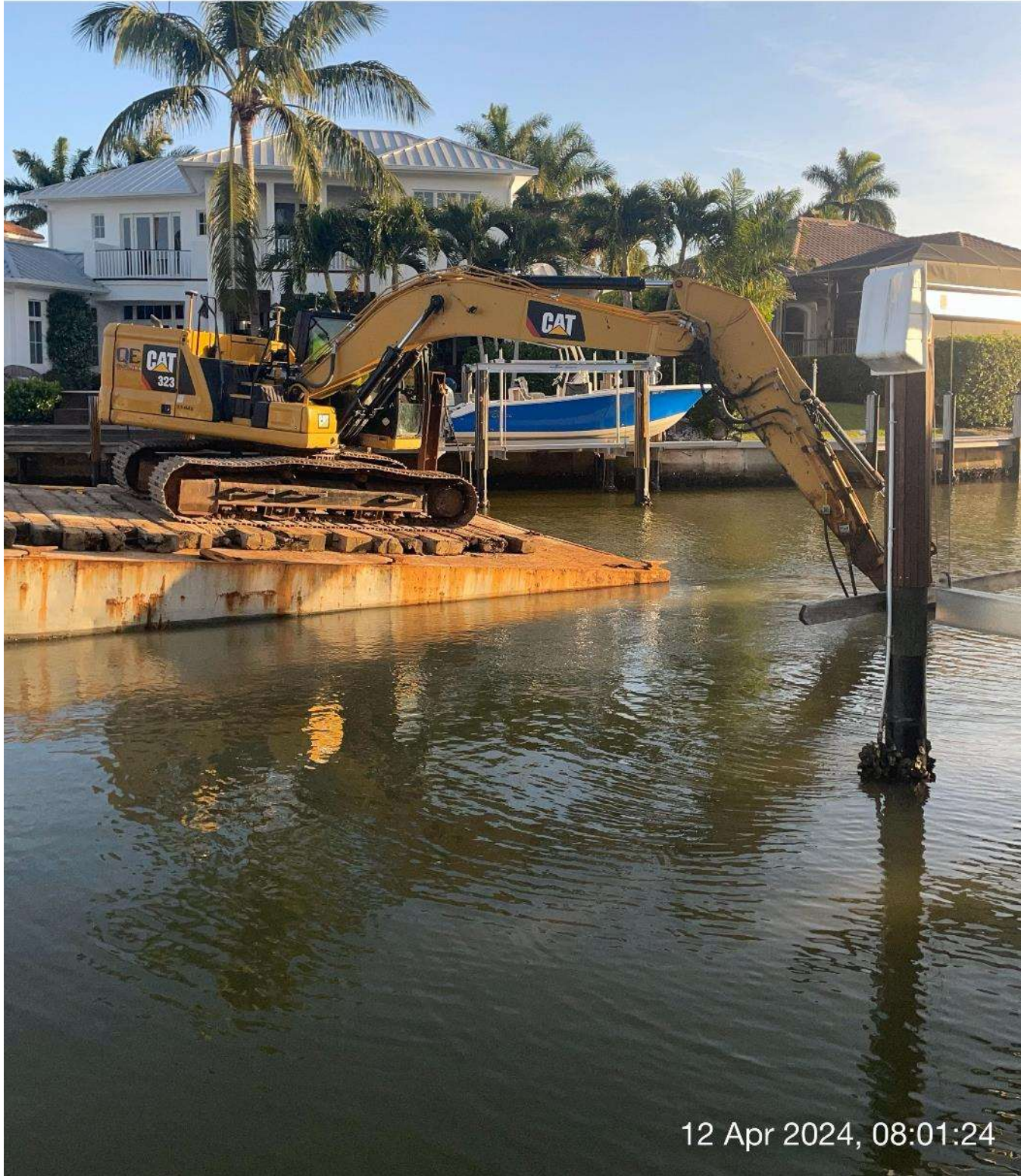

12 Apr 2024, 08:01:24

323 excavator grinding rock at station 14+00 in Canal A-A.



☀ 13°N (T) ● 26°7'24"N, 81°47'2"W ±9ft ▲ 22ft



12 Apr 2024, 09:21:59

323 excavator grinding rock at station 14+00 in Canal A-A.



☀ 13°N (T) ● 26°7'24"N, 81°47'2"W ±13ft ▲ 3ft



323 excavator grinding rock at station 14+00 in Canal A-A.



☀ 14°N (T) ● 26°7'24"N, 81°47'2"W ±13ft ▲ 9ft



12 Apr 2024, 11:31:57

323 excavator grinding rock at station 14+00 in Canal A-A.



☀ 14°N (T) ● 26°7'24"N, 81°47'2"W ±9ft ▲ 2ft

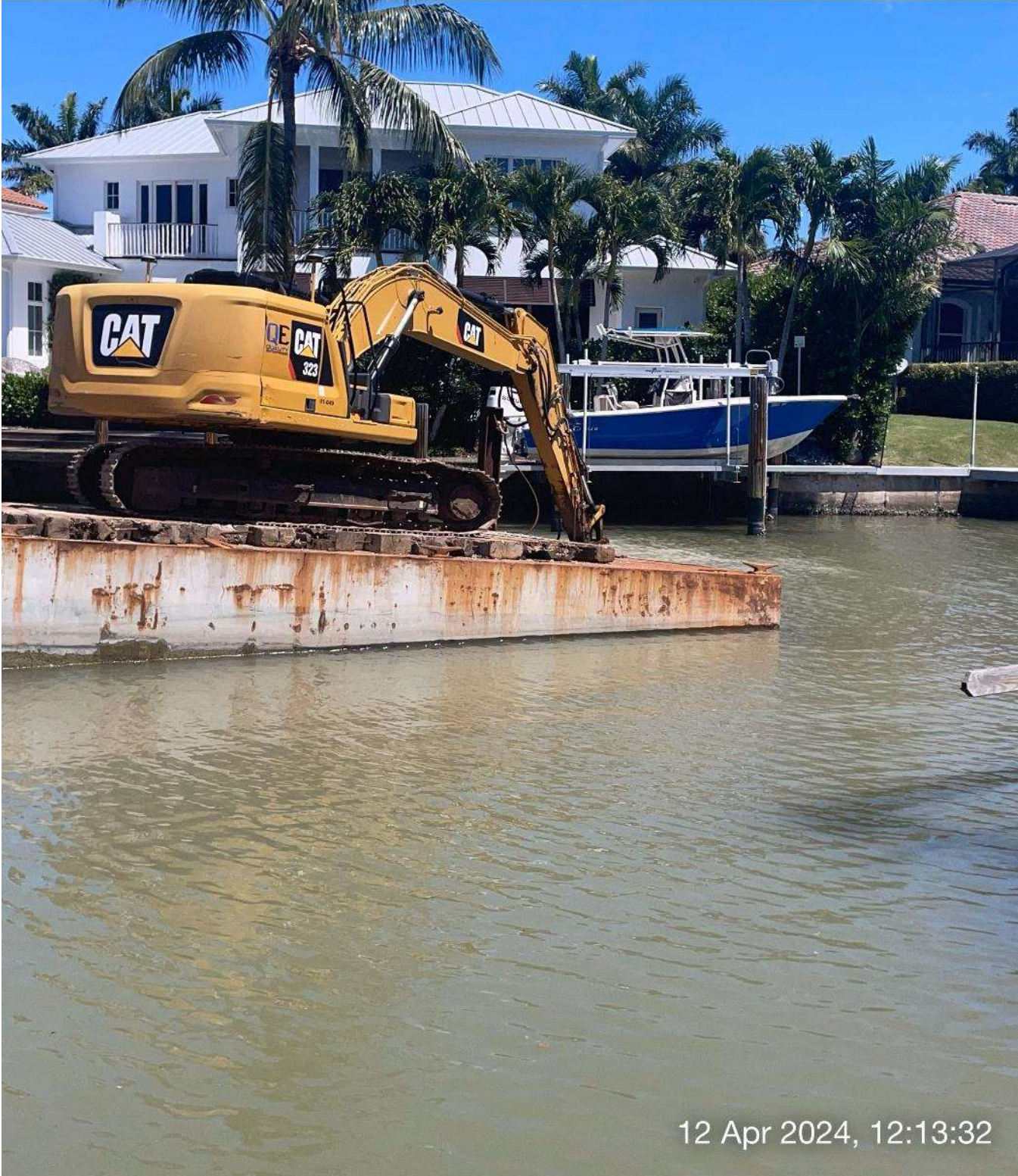

12 Apr 2024, 12:13:32

323 excavator grinding rock at station 14+00 in Canal A-A.



☀ 10°N (T) ☉ 26°7'24"N, 81°47'2"W ±13ft ▲ 14ft



12 Apr 2024, 13:19:19

323 excavator grinding rock at station 14+00 in Canal A-A.



☀ 290°W (T) ● 26°7'24"N, 81°47'3"W ±9ft ▲ 15ft



12 Apr 2024, 14:07:39

Equipment staged at station 12+00 in Canal A-A.