



WEEKLY SUMMARY REPORT – CONTRACT WEEK 27

21-036 EAST NAPLES BAY

DREDGING AND ROCK REMOVAL PROJECT



Date: 3/25/2024 to 3/29/2024			
Inspectors: Mackenzie Hudson	Stantec PIN: 2028113191		Accidents <input type="checkbox"/> Yes <input checked="" type="checkbox"/> No
Days of Week: Monday to Friday	Contract Days: 183 to 187	Total Days: 187	Accident Report #: N/A
Canal(s) Worked In: A-A		Stations Worked Between: 13+00 to 13+25	

General

Remarks

#1 – Prime Contractor – Quality Enterprises:

Monday 3-25-2024:

- Canal grinding in progress today in Canal A-A starting, approximately, at station 13+00. No sediment removal, only grinding.
- Contractor grinded rock from 8:10am to 5:10pm. Contractor dropped turbidity curtain and opened the canal at 5:20pm.
- Contractor has a barge, an excavator, one hopper, a support boat, and a push boat staged overnight at station 6+00 in Canal A-A while working on this canal. Contractor also has one hopper staged in Canal CC-CC between stations 1+00 and 2+00. In addition, the contractor has a long reach excavator, Conex box, a fuel cube, and a water tank on trailer staged on the property located at 1300 Curlew Avenue, Naples, FL 34102. A GPS base station is also set up at this location during project work hours today.

Tuesday 3-26-2024:

- Contractor transported small fuel cube to staging area at 1300 Curlew Avenue to be filled. Contractor then transported fuel cube back to Canal A-A to refuel the 323 excavator before starting to grind rock for the day.
- Turbidity curtain noted in place at station 6+00 in Canal A-A at 9:45am.
- Canal grinding in progress today in Canal A-A starting, approximately, at station 13+00. No sediment removal, only grinding.
- Contractor grinded rock from 9:45am to 5:00pm. Contractor dropped turbidity curtain and opened the canal at 5:15pm.
- Contractor has a barge, an excavator, one hopper, a support boat, and a push boat staged overnight at station 6+00 in Canal A-A while working on this canal. Contractor also has one hopper staged in Canal CC-CC between stations 1+00 and 2+00. In addition, the contractor has a long reach excavator, Conex box, a fuel cube, and a water tank on trailer staged on the property located at 1300 Curlew Avenue, Naples, FL 34102. A GPS base station is also set up at this location during project work hours today.

Wednesday 3-27-2024:

- Turbidity curtain noted in place at station 6+00 in Canal A-A at 8:00am.
- Canal grinding in progress today in Canal A-A starting, approximately, at station 13+00. No sediment removal, only grinding.



WEEKLY SUMMARY REPORT – CONTRACT WEEK 27

21-036 EAST NAPLES BAY

DREDGING AND ROCK REMOVAL PROJECT



- Contractor grinded rock from 8:00am to 1:00pm. Contractor resumed grinding at 2:30pm until 4:45pm. Contractor dropped turbidity curtain and opened the canal at 4:50pm.
- Contractor has a barge, an excavator, one hopper, a support boat, and a push boat staged overnight at station 4+00 in Canal Main B1 while working on this canal. Contractor also has one hopper staged in Canal CC-CC between stations 1+00 and 2+00. In addition, the contractor has a long reach excavator, Conex box, a fuel cube, and a water tank on trailer staged on the property located at 1300 Curlew Avenue, Naples, FL 34102. A GPS base station is also set up at this location during project work hours today.

Thursday 3-28-2024:

- Contractor refueled 323 excavator and performed equipment maintenance.
- Contractor left site at 4:10pm.
- Contractor has a barge, an excavator, one hopper, a support boat, and a push boat staged overnight at station 4+00 in Canal Main B1 while working on this canal. Contractor also has one hopper staged in Canal CC-CC between stations 1+00 and 2+00. In addition, the contractor has a long reach excavator, Conex box, a fuel cube, and a water tank on trailer staged on the property located at 1300 Curlew Avenue, Naples, FL 34102. A GPS base station is also set up at this location during project work hours today.

Friday 3-29-2024:

- Canal grinding in progress today in Canal A-A starting, approximately, at station 13+25. No sediment removal, only grinding.
- Contractor grinded rock from 8:00am to 12:15pm. Contractor resumed grinding at 2:00pm until 4:25pm. Contractor dropped turbidity curtain and opened the canal at 4:35pm.
- Contractor has a barge, an excavator, one hopper, a support boat, and a push boat staged overnight at station 4+00 in Canal Main B1 while working on this canal. Contractor also has one hopper staged in Canal CC-CC between stations 1+00 and 2+00. In addition, the contractor has a long reach excavator, Conex box, a fuel cube, and a water tank on trailer staged on the property located at 1300 Curlew Avenue, Naples, FL 34102. A GPS base station is also set up at this location during project work hours today.

Note: Daily reports for the week attached.



DAILY REPORT OF CONSTRUCTION
 21-036 EAST NAPLES BAY
 DREDGING AND ROCK REMOVAL PROJECT



Date: 3/25/2024			
Inspector: Mackenzie Hudson	Stantec PIN: 2028113191		Accidents <input type="checkbox"/> Yes <input checked="" type="checkbox"/> No
Day of Week: Monday	Contract Day: 183	Week: 27	Accident Report #: N/A
High Temp (°F): 82 °F	AM Conditions: Sunny	PM Conditions: Sunny	High Tide: 1:54 PM – 2.5'
Low Temp (°F): 65 °F	Wind: 13 to 18 mph	Wind: 17 to 18 mph	Low Tide: 8:15 AM – 0.4'
Canal Worked In: A-A	Stations Worked Between:	13+00	

General

#1 – Prime Contractor – Quality Enterprises:

- Canal grinding in progress today in Canal A-A starting, approximately, at station 13+00. No sediment removal, only grinding.
- Contractor grinded rock from 8:10am to 5:10pm. Contractor dropped turbidity curtain and opened the canal at 5:20pm.
- Contractor has a barge, an excavator, one hopper, a support boat, and a push boat staged overnight at station 6+00 in Canal A-A while working on this canal. Contractor also has one hopper staged in Canal CC-CC between stations 1+00 and 2+00. In addition, the contractor has a long reach excavator, Conex box, a fuel cube, and a water tank on trailer staged on the property located at 1300 Curlew Avenue, Naples, FL 34102. A GPS base station is also set up at this location during project work hours today.

Contractor(s) and Personnel										
#	Name	Type	#	Hrs.	Type	#	Hrs.	Type	#	Hrs.
1	Prime: Quality Enterprises	PM	0	0	Field Supervisor	0	0	Foreman	0	0
		Skilled Laborer	2	10	Unskilled Laborer	0	0	Safety Director	0	0

Equipment					
Cont/ Sub #	Equipment ID	Description	# Pieces	# Used	Total Hours Used
1	N/A	Barge	1	1	9
1	CAT 323	Excavator - Barge	1	1	9
1	CAT 326	Excavator – Long Reach	1	0	0
1	FL6223TB	Push Boat	1	1	9
1	FL2474PP	Support Boat	1	0	0
1	N/A	Hopper	2	0	0

Visitors			
Name	Company	Hours at Job Site	
		From:	To:

Inspector Name and Position	Hours at Job Site/Office		Total Hours
Mackenzie Hudson, EIT – CEI	From: 8:00 AM	To: 5:00 PM	8.0 hours



☉ 268°W (T) ● 26°7'24"N, 81°47'3"W ±13ft ▲ 8ft



25 Mar 2024, 08:09:21

323 excavator grinding rock at station 13+00 in Canal A-A.



☀ 264°W (T) ● 26°7'24"N, 81°47'3"W ±9ft ▲ 4ft



25 Mar 2024, 10:12:11

323 excavator grinding rock at station 13+00 in Canal A-A.

SW W NW
210 240 270 300 330
☀ 276°W (T) ☉ 26°7'24"N, 81°47'3"W ±13ft ▲ 12ft



25 Mar 2024, 13:29:48

323 excavator grinding rock at station 13+00 in Canal A-A.

SW W NW
210 240 270 300 330

☀ 277°W (T) ☉ 26°7'24"N, 81°47'3"W ±13ft ▲ 6ft



25 Mar 2024, 15:38:20

323 excavator grinding rock at station 13+00 in Canal A-A.



☀ 275°W (T) ● 26°7'24"N, 81°47'3"W ±13ft ▲ 7ft



25 Mar 2024, 17:04:49

323 excavator grinding rock at station 13+00 in Canal A-A.



DAILY REPORT OF CONSTRUCTION
 21-036 EAST NAPLES BAY
 DREDGING AND ROCK REMOVAL PROJECT



Date: 3/26/2024			
Inspector: Mackenzie Hudson	Stantec PIN: 2028113191		Accidents <input type="checkbox"/> Yes <input checked="" type="checkbox"/> No
Day of Week: Tuesday	Contract Day: 184	Week: 27	Accident Report #: N/A
High Temp (°F): 84 °F	AM Conditions: Sunny	PM Conditions: Sunny	High Tide: 2:12 PM – 2.6'
Low Temp (°F): 67 °F	Wind: 15 to 20 mph	Wind: 13 to 21 mph	Low Tide: 8:42 AM – 0.5'
Canal Worked In: A-A	Stations Worked Between:	13+00	

General

#1 – Prime Contractor – Quality Enterprises:

- Contractor transported small fuel cube to staging area at 1300 Curlew Avenue to be filled. Contractor then transported fuel cube back to Canal A-A to refuel the 323 excavator before starting to grind rock for the day.
- Turbidity curtain noted in place at station 6+00 in Canal A-A at 9:45am.
- Canal grinding in progress today in Canal A-A starting, approximately, at station 13+00. No sediment removal, only grinding.
- Contractor grinded rock from 9:45am to 5:00pm. Contractor dropped turbidity curtain and opened the canal at 5:15pm.
- Contractor has a barge, an excavator, one hopper, a support boat, and a push boat staged overnight at station 6+00 in Canal A-A while working on this canal. Contractor also has one hopper staged in Canal CC-CC between stations 1+00 and 2+00. In addition, the contractor has a long reach excavator, Conex box, a fuel cube, and a water tank on trailer staged on the property located at 1300 Curlew Avenue, Naples, FL 34102. A GPS base station is also set up at this location during project work hours today.

Contractor(s) and Personnel										
#	Name	Type	#	Hrs.	Type	#	Hrs.	Type	#	Hrs.
1	Prime: Quality Enterprises	PM	0	0	Field Supervisor	0	0	Foreman	0	0
		Skilled Laborer	2	10	Unskilled Laborer	1	10	Safety Director	0	0

Equipment					
Cont/ Sub #	Equipment ID	Description	# Pieces	# Used	Total Hours Used
1	N/A	Barge	1	1	7
1	CAT 323	Excavator - Barge	1	1	7
1	CAT 326	Excavator – Long Reach	1	1	1
1	FL6223TB	Push Boat	1	1	7
1	FL2474PP	Support Boat	1	1	3
1	N/A	Hopper	2	1	2

Visitors			
Name	Company	Hours at Job Site	
		From:	To:

Inspector Name and Position	Hours at Job Site/Office		Total Hours
Mackenzie Hudson, EIT – CEI	From: 8:00 AM	To: 5:00 PM	8.0 hours

S 150 180 210 SW 240 W 270

☀ 217°SW (T) ● 26°8'14"N, 81°47'16"W ±13ft ▲ 10ft



26 Mar 2024, 08:19:18

Push boat taking hopper and fuel cube back to Canal A-A.

SW 240 W 270 NW 330 N 0

☀ 291°W (T) ● 26°7'19"N, 81°47'6"W ±13ft ▲ 10ft



Turbidity curtain in place at station 6+00 in Canal A-A.



☉ 266°W (T) ● 26°7'24"N, 81°47'3"W ±13ft ▲ 6ft



26 Mar 2024, 09:47:09

323 excavator grinding rock at station 13+00 in Canal A-A.



☉ 270°W (T) ● 26°7'24"N, 81°47'3"W ±13ft ▲ 3ft



26 Mar 2024, 11:27:35

323 excavator grinding rock at station 13+00 in Canal A-A.

SW W NW
210 240 270 300 330

☀ 275°W (T) ☉ 26°7'24"N, 81°47'3"W ±13ft ▲ 13ft



26 Mar 2024, 14:00:10

323 excavator grinding rock at station 13+00 in Canal A-A.



☉ 268°W (T) ● 26°7'24"N, 81°47'3"W ±13ft ▲ 9ft



26 Mar 2024, 15:55:03

323 excavator grinding rock at station 13+00 in Canal A-A.

S 180 SW 210 240 W 270 300
☉ 235°SW (T) ☉ 26°7'19"N, 81°47'6"W ±13ft ▲ 7ft



26 Mar 2024, 17:15:14

Equipment staged at station 6+00 in Canal A-A.



DAILY REPORT OF CONSTRUCTION
 21-036 EAST NAPLES BAY
 DREDGING AND ROCK REMOVAL PROJECT



Date: 3/27/2024			
Inspector: Mackenzie Hudson	Stantec PIN: 2028113191		Accidents <input type="checkbox"/> Yes <input checked="" type="checkbox"/> No
Day of Week: Wednesday	Contract Day: 185	Week: 27	Accident Report #: N/A
High Temp (°F): 84 °F	AM Conditions: Cloudy	PM Conditions: Cloudy	High Tide: 2:28 PM – 2.6'
Low Temp (°F): 67 °F	Wind: 11 to 14 mph	Wind: 12 to 14 mph	Low Tide: 9:07 AM – 0.7'
Canal Worked In: A-A	Stations Worked Between:	13+00	

General

#1 – Prime Contractor – Quality Enterprises:

- Turbidity curtain noted in place at station 6+00 in Canal A-A at 8:00am.
- Canal grinding in progress today in Canal A-A starting, approximately, at station 13+00. No sediment removal, only grinding.
- Contractor grinded rock from 8:00am to 1:00pm. Contractor resumed grinding at 2:30pm until 4:45pm. Contractor dropped turbidity curtain and opened the canal at 4:50pm.
- Contractor has a barge, an excavator, one hopper, a support boat, and a push boat staged overnight at station 4+00 in Canal Main B1 while working on this canal. Contractor also has one hopper staged in Canal CC-CC between stations 1+00 and 2+00. In addition, the contractor has a long reach excavator, Conex box, a fuel cube, and a water tank on trailer staged on the property located at 1300 Curlew Avenue, Naples, FL 34102. A GPS base station is also set up at this location during project work hours today.

Contractor(s) and Personnel										
#	Name	Type	#	Hrs.	Type	#	Hrs.	Type	#	Hrs.
1	Prime: Quality Enterprises	PM	0	0	Field Supervisor	0	0	Foreman	0	0
		Skilled Laborer	2	10	Unskilled Laborer	1	10	Safety Director	0	0

Equipment					
Cont/ Sub #	Equipment ID	Description	# Pieces	# Used	Total Hours Used
1	N/A	Barge	1	1	7
1	CAT 323	Excavator - Barge	1	1	7
1	CAT 326	Excavator – Long Reach	1	0	0
1	FL6223TB	Push Boat	1	1	7
1	FL2474PP	Support Boat	1	1	3
1	N/A	Hopper	2	0	0

Visitors			
Name	Company	Hours at Job Site	
		From:	To:

Inspector Name and Position	Hours at Job Site/Office		Total Hours
Mackenzie Hudson, EIT – CEI	From: 8:00 AM	To: 5:00 PM	8.0 hours



☉ 231°SW (T) ● 26°7'19"N, 81°47'6"W ±13ft ▲ 2ft

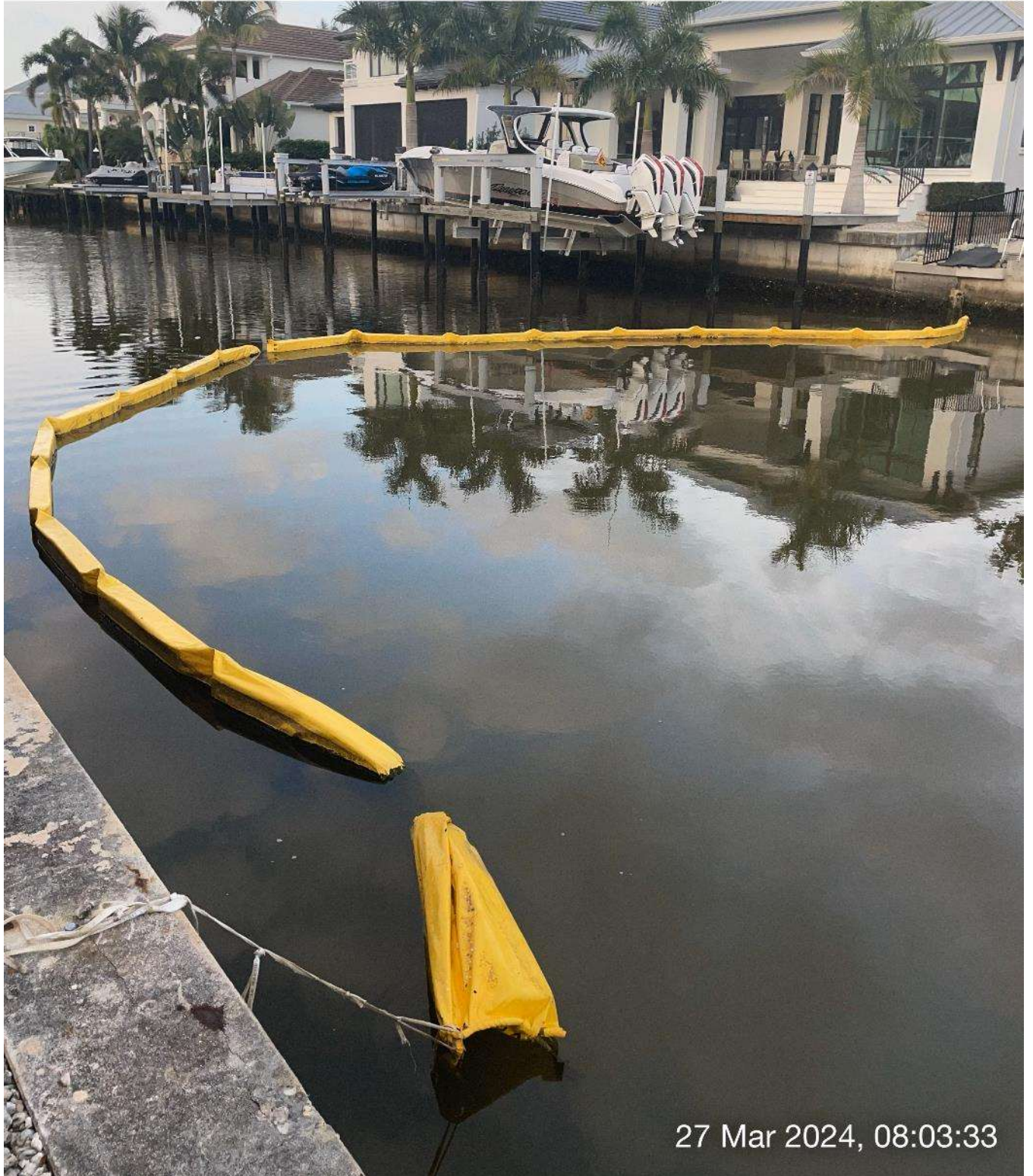

Turbidity curtain in place at station 6+00 in Canal A-A.

SW W NW
10 240 270 300 330

☉ 281°W (T) ☉ 26°7'24"N, 81°47'3"W ±13ft ▲ -1ft



27 Mar 2024, 08:06:59

323 excavator grinding rock at station 13+00 in Canal A-A.

SW W NW
10 240 270 300 330

☀ 281°W (T) ☉ 26°7'24"N, 81°47'3"W ±13ft ▲ 9ft



27 Mar 2024, 10:06:09

323 excavator grinding rock at station 13+00 in Canal A-A.

SW W NW
210 240 270 300 330

☀ 275°W (T) ☉ 26°7'24"N, 81°47'2"W ±52ft ▲ -16ft



27 Mar 2024, 11:53:08

323 excavator grinding rock at station 13+00 in Canal A-A.

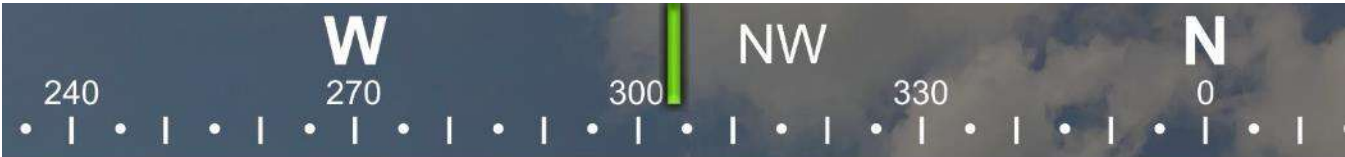

☀ 304°NW (T) ● 26°7'24"N, 81°47'3"W ±13ft ▲ 0ft



323 excavator grinding rock at station 13+00 in Canal A-A.

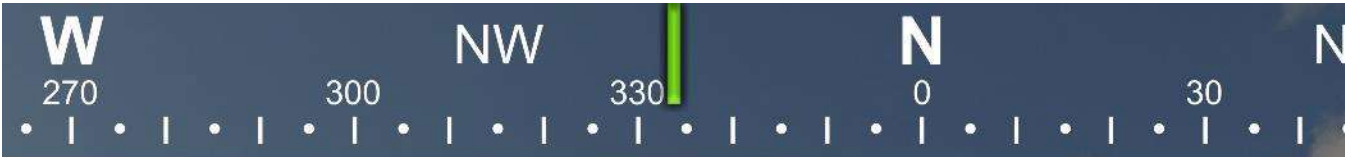

☉ 334°NW (T) ☉ 26°7'24"N, 81°47'3"W ±13ft ▲ 7ft



323 excavator grinding rock at station 13+00 in Canal A-A.



DAILY REPORT OF CONSTRUCTION
 21-036 EAST NAPLES BAY
 DREDGING AND ROCK REMOVAL PROJECT



Date: 3/28/2024			
Inspector: Mackenzie Hudson	Stantec PIN: 2028113191		Accidents <input type="checkbox"/> Yes <input checked="" type="checkbox"/> No
Day of Week: Thursday	Contract Day: 186	Week: 27	Accident Report #: N/A
High Temp (°F): 79 °F	AM Conditions: Cloudy	PM Conditions: Cloudy	High Tide: 2:43 PM – 2.6'
Low Temp (°F): 66 °F	Wind: 17 to 21 mph	Wind: 28 mph	Low Tide: 9:27 AM – 0.9'
Canal Worked In: N/A	Stations Worked Between:	N/A	

General

#1 – Prime Contractor – Quality Enterprises:

- Contractor refueled 323 excavator and performed equipment maintenance.
- Contractor left site at 4:10pm.
- Contractor has a barge, an excavator, one hopper, a support boat, and a push boat staged overnight at station 4+00 in Canal Main B1 while working on this canal. Contractor also has one hopper staged in Canal CC-CC between stations 1+00 and 2+00. In addition, the contractor has a long reach excavator, Conex box, a fuel cube, and a water tank on trailer staged on the property located at 1300 Curlew Avenue, Naples, FL 34102. A GPS base station is also set up at this location during project work hours today.

Contractor(s) and Personnel										
#	Name	Type	#	Hrs.	Type	#	Hrs.	Type	#	Hrs.
1	Prime: Quality Enterprises	PM	0	0	Field Supervisor	0	0	Foreman	0	0
		Skilled Laborer	0	0	Unskilled Laborer	1	9	Safety Director	0	0

Equipment					
Cont/ Sub #	Equipment ID	Description	# Pieces	# Used	Total Hours Used
1	N/A	Barge	1	0	0
1	CAT 323	Excavator - Barge	1	1	6
1	CAT 326	Excavator – Long Reach	1	0	0
1	FL6223TB	Push Boat	1	0	0
1	FL2474PP	Support Boat	1	0	0
1	N/A	Hopper	2	0	0

Visitors			
Name	Company	Hours at Job Site	
		From:	To:

Inspector Name and Position	Hours at Job Site/Office		Total Hours
Mackenzie Hudson, EIT – CEI	From: 8:00 AM / 4:45 PM	To: 4:10 PM / 5:00 PM	8.0 hours



☀ 170°S (T) ● 26°7'24"N, 81°46'57"W ±22ft ▲ 9ft



28 Mar 2024, 08:22:15

Contractor refueling 323 excavator.

E 90 SE 120 150 S 180 SW 210
☀ 157°SE (T) ● 26°7'24"N, 81°46'57"W ±13ft ▲ 12ft



323 excavator lifting support boat out of water for maintenance work.



☀ 168°S (T) ● 26°7'24"N, 81°46'57"W ±52ft ▲ 10ft



28 Mar 2024, 10:54:03

323 excavator lifting support boat out of water for maintenance work.

E 90 SE 120 150 S 180 210
☀ 149°SE (T) ● 26°7'24"N, 81°46'57"W ±9ft ▲ 35ft



323 excavator lifting support boat out of water for maintenance work.

E 90 SE 120 50 180 S 210
☀ 148°SE (T) ● 26°7'24"N, 81°46'57"W ±9ft ▲ 10ft



28 Mar 2024, 13:14:06

Contractor assembling straps onto small fuel cube.



☀ 153°SE (T) ● 26°7'24"N, 81°46'57"W ±13ft ▲ 10ft



28 Mar 2024, 14:06:08

323 excavator putting small fuel cube into hopper.

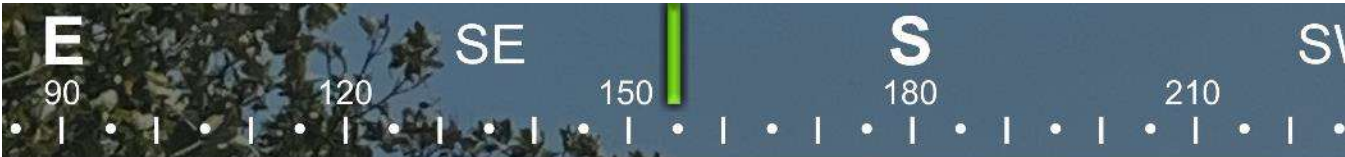

☀ 155°SE (T) ● 26°7'24"N, 81°46'57"W ±9ft ▲ 9ft



28 Mar 2024, 15:23:31

Contractor cleaning out 323 excavator.

E 90 SE 120 150 S 180 210 S
☀ 155°SE (T) ● 26°7'24"N, 81°46'56"W ±16ft ▲ 3ft



Equipment staged at station 4+00 in Canal Main B1.



DAILY REPORT OF CONSTRUCTION
 21-036 EAST NAPLES BAY
 DREDGING AND ROCK REMOVAL PROJECT



Date: 3/29/2024			
Inspector: Mackenzie Hudson	Stantec PIN: 2028113191		Accidents <input type="checkbox"/> Yes <input checked="" type="checkbox"/> No
Day of Week: Friday	Contract Day: 187	Week: 27	Accident Report #: N/A
High Temp (°F): 81 °F	AM Conditions: Sunny	PM Conditions: Sunny	High Tide: 3:05 PM – 2.6'
Low Temp (°F): 60 °F	Wind: 12 to 15 mph	Wind: 7 to 9 mph	Low Tide: 9:42 AM – 1.0'
Canal Worked In: A-A	Stations Worked Between:	13+25	

General

#1 – Prime Contractor – Quality Enterprises:

- Canal grinding in progress today in Canal A-A starting, approximately, at station 13+25. No sediment removal, only grinding.
- Contractor grinded rock from 8:00am to 12:15pm. Contractor resumed grinding at 2:00pm until 4:25pm. Contractor dropped turbidity curtain and opened the canal at 4:35pm.
- Contractor has a barge, an excavator, one hopper, a support boat, and a push boat staged overnight at station 4+00 in Canal Main B1 while working on this canal. Contractor also has one hopper staged in Canal CC-CC between stations 1+00 and 2+00. In addition, the contractor has a long reach excavator, Conex box, a fuel cube, and a water tank on trailer staged on the property located at 1300 Curlew Avenue, Naples, FL 34102. A GPS base station is also set up at this location during project work hours today.

Contractor(s) and Personnel										
#	Name	Type	#	Hrs.	Type	#	Hrs.	Type	#	Hrs.
1	Prime: Quality Enterprises	PM	0	0	Field Supervisor	0	0	Foreman	0	0
		Skilled Laborer	2	10	Unskilled Laborer	1	10	Safety Director	0	0

Equipment					
Cont/ Sub #	Equipment ID	Description	# Pieces	# Used	Total Hours Used
1	N/A	Barge	1	1	7
1	CAT 323	Excavator - Barge	1	1	7
1	CAT 326	Excavator – Long Reach	1	0	0
1	FL6223TB	Push Boat	1	1	7
1	FL2474PP	Support Boat	1	1	3
1	N/A	Hopper	2	0	0

Visitors			
Name	Company	Hours at Job Site	
		From:	To:

Inspector Name and Position	Hours at Job Site/Office		Total Hours
Mackenzie Hudson, EIT – CEI	From: 8:00 AM	To: 5:00 PM	8.0 hours

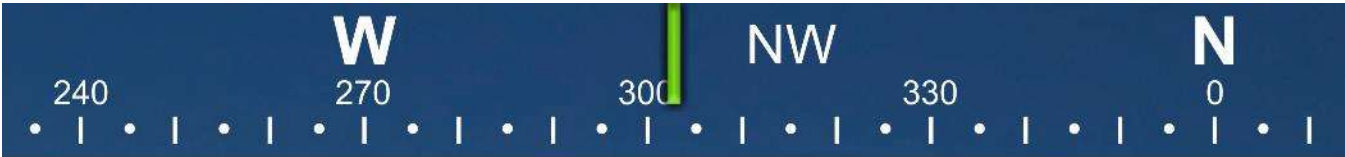

☀ 303°NW (T) ● 26°7'24"N, 81°47'3"W ±13ft ▲ 8ft



29 Mar 2024, 08:06:24

323 excavator grinding rock at station 13+25 in Canal A-A.



323 excavator grinding rock at station 13+25 in Canal A-A.

240 W 270 300 NW 330 N 0
☀ 304°NW (T) ☉ 26°7'24"N, 81°47'3"W ±13ft ▲ 8ft



323 excavator grinding rock at station 13+25 in Canal A-A.



☀ 329°NW (T) ● 26°7'24"N, 81°47'3"W ±13ft ▲ 21ft



29 Mar 2024, 14:00:11

323 excavator grinding rock at station 13+25 in Canal A-A.

W 270 NW 300 N 0 N 30

☀ 334°NW (T) ☉ 26°7'24"N, 81°47'3"W ±13ft ▲ 14ft



29 Mar 2024, 15:02:17

323 excavator grinding rock at station 13+25 in Canal A-A.



☀ 330°NW (T) ● 26°7'24"N, 81°47'3"W ±13ft ▲ 17ft



29 Mar 2024, 16:08:46

323 excavator grinding rock at station 13+25 in Canal A-A.



☉ 233°SW (T) ☉ 26°7'19"N, 81°47'6"W ±9ft ▲ 8ft



29 Mar 2024, 16:34:06

Contractor exiting Canal A-A.