



WEEKLY SUMMARY REPORT – CONTRACT WEEK 26

21-036 EAST NAPLES BAY

DREDGING AND ROCK REMOVAL PROJECT



Date: 3/18/2024 to 3/22/2024			
Inspectors: Mackenzie Hudson	Stantec PIN: 2028113191		Accidents <input type="checkbox"/> Yes <input checked="" type="checkbox"/> No
Days of Week: Monday to Friday	Contract Days: 176 to 180	Total Days: 180	Accident Report #: N/A
Canal(s) Worked In: A-A		Stations Worked Between: 13+50	

General

Remarks

#1 – Prime Contractor – Quality Enterprises:

Monday 3-18-2024:

- Turbidity curtain noted in place at station 6+00 in Canal A-A at 8:10am.
- Canal grinding in progress today in Canal A-A starting, approximately, at station 13+50. No sediment removal, only grinding.
- Contractor grinded rock from 8:15am to 5:00pm. Contractor dropped turbidity curtain and opened the canal at 5:05pm.
- Contractor has a barge, an excavator, one hopper, a support boat, and a push boat staged overnight at station 6+00 in Canal A-A while working on this canal. Contractor also has one hopper staged in Canal CC-CC between stations 1+00 and 2+00. In addition, the contractor has a long reach excavator, Conex box, a fuel cube, and a water tank on trailer staged on the property located at 1300 Curlew Avenue, Naples, FL 34102. A GPS base station is also set up at this location during project work hours today.

Tuesday 3-19-2024:

- Turbidity curtain noted in place at station 6+00 in Canal A-A at 9:00am.
- Canal grinding in progress today in Canal A-A starting, approximately, at station 13+50. No sediment removal, only grinding.
- Contractor grinded rock from 8:00am to 5:00pm. Contractor dropped turbidity curtain and opened the canal at 5:05pm.
- Contractor has a barge, an excavator, one hopper, a support boat, and a push boat staged overnight at station 6+00 in Canal A-A while working on this canal. Contractor also has one hopper staged in Canal CC-CC between stations 1+00 and 2+00. In addition, the contractor has a long reach excavator, Conex box, a fuel cube, and a water tank on trailer staged on the property located at 1300 Curlew Avenue, Naples, FL 34102. A GPS base station is also set up at this location during project work hours today.

Wednesday 3-20-2024:

- Contractor refilled small fuel cube at the staging area at 1300 Curlew Avenue, then transported the fuel cube back to Canal A-A to refuel the 323 excavator.
- Contractor survey technician arrived on site to reprogram the GPS computer in the 323 excavator.
- Contractor left site at 2:00pm and returned at 3:00pm to begin grinding rock in Canal A-A.



WEEKLY SUMMARY REPORT – CONTRACT WEEK 26

21-036 EAST NAPLES BAY

DREDGING AND ROCK REMOVAL PROJECT



- Canal grinding in progress today in Canal A-A starting, approximately, at station 13+50. No sediment removal, only grinding.
- Contractor grinded rock from 3:30pm to 5:00pm. Contractor dropped turbidity curtain and opened the canal at 5:05pm.
- Contractor has a barge, an excavator, one hopper, a fuel cube, a support boat, and a push boat staged overnight at station 6+00 in Canal A-A while working on this canal. Contractor also has one hopper staged in Canal CC-CC between stations 1+00 and 2+00. In addition, the contractor has a long reach excavator, Conex box, and a water tank on trailer staged on the property located at 1300 Curlew Avenue, Naples, FL 34102. A GPS base station is also set up at this location during project work hours today.

Thursday 3-21-2024:

- Turbidity curtain noted in place at station 6+00 in Canal A-A at 8:15am.
- Canal grinding in progress today in Canal A-A starting, approximately, at station 13+50. No sediment removal, only grinding.
- Contractor grinded rock from 8:10am to 5:00pm. Contractor dropped turbidity curtain and opened the canal at 5:05pm.
- Contractor has a barge, an excavator, one hopper, a fuel cube, a support boat, and a push boat staged overnight at station 6+00 in Canal A-A while working on this canal. Contractor also has one hopper staged in Canal CC-CC between stations 1+00 and 2+00. In addition, the contractor has a long reach excavator, Conex box, and a water tank on trailer staged on the property located at 1300 Curlew Avenue, Naples, FL 34102. A GPS base station is also set up at this location during project work hours today.

Friday 3-22-2024:

- Turbidity curtain noted in place at station 6+00 in Canal A-A at 8:00am.
- Canal grinding in progress today in Canal A-A starting, approximately, at station 13+50. No sediment removal, only grinding.
- Contractor grinded rock from 8:00am to 3:00pm. Contractor dropped turbidity curtain and opened the canal at 3:10pm. Contractor left site at 3:40pm.
- Contractor has a barge, an excavator, one hopper, a fuel cube, a support boat, and a push boat staged overnight at station 4+00 in Canal Main B1 while working on this canal. Contractor also has one hopper staged in Canal CC-CC between stations 1+00 and 2+00. In addition, the contractor has a long reach excavator, Conex box, and a water tank on trailer staged on the property located at 1300 Curlew Avenue, Naples, FL 34102. A GPS base station is also set up at this location during project work hours today.

Note: Daily reports for the week attached.



DAILY REPORT OF CONSTRUCTION
 21-036 EAST NAPLES BAY
 DREDGING AND ROCK REMOVAL PROJECT



Date: 3/18/2024			
Inspector: Mackenzie Hudson	Stantec PIN: 2028113191		Accidents <input type="checkbox"/> Yes <input checked="" type="checkbox"/> No
Day of Week: Monday	Contract Day: 176	Week: 26	Accident Report #: N/A
High Temp (°F): 85 °F	AM Conditions: Sunny	PM Conditions: Sunny	High Tide: 12:39 PM – 1.9'
Low Temp (°F): 64 °F	Wind: 5 to 10 mph	Wind: 13 mph	Low Tide: 3:36 PM – 1.5'
Canal Worked In: A-A	Stations Worked Between:	13+50	

General

#1 – Prime Contractor – Quality Enterprises:

- Turbidity curtain noted in place at station 6+00 in Canal A-A at 8:10am.
- Canal grinding in progress today in Canal A-A starting, approximately, at station 13+50. No sediment removal, only grinding.
- Contractor grinded rock from 8:15am to 5:00pm. Contractor dropped turbidity curtain and opened the canal at 5:05pm.
- Contractor has a barge, an excavator, one hopper, a support boat, and a push boat staged overnight at station 6+00 in Canal A-A while working on this canal. Contractor also has one hopper staged in Canal CC-CC between stations 1+00 and 2+00. In addition, the contractor has a long reach excavator, Conex box, a fuel cube, and a water tank on trailer staged on the property located at 1300 Curlew Avenue, Naples, FL 34102. A GPS base station is also set up at this location during project work hours today.

Contractor(s) and Personnel										
#	Name	Type	#	Hrs.	Type	#	Hrs.	Type	#	Hrs.
1	Prime: Quality Enterprises	PM	0	0	Field Supervisor	0	0	Foreman	0	0
		Skilled Laborer	2	10	Unskilled Laborer	1	10	Safety Director	0	0

Equipment					
Cont/ Sub #	Equipment ID	Description	# Pieces	# Used	Total Hours Used
1	N/A	Barge	1	1	9
1	CAT 323	Excavator - Barge	1	1	9
1	CAT 326	Excavator – Long Reach	1	0	0
1	FL6223TB	Push Boat	1	1	9
1	FL2474PP	Support Boat	1	1	3
1	N/A	Hopper	2	0	0

Visitors			
Name	Company	Hours at Job Site	
		From:	To:

Inspector Name and Position	Hours at Job Site/Office		Total Hours
Mackenzie Hudson, EIT – CEI	From: 8:00 AM	To: 5:00 PM	8.0 hours

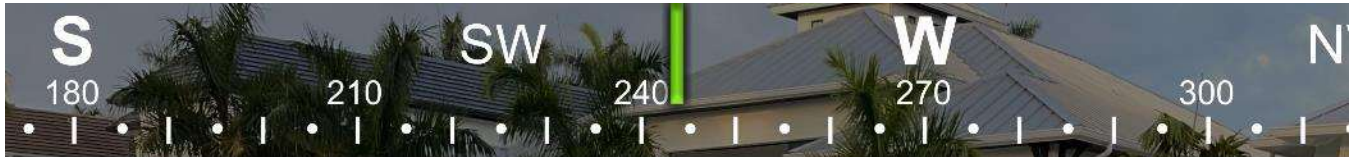

☉ 244°SW (T) ● 26°7'19"N, 81°47'6"W ±22ft ▲ 8ft



18 Mar 2024, 08:10:48

Turbidity curtain in place at station 6+00 in Canal A-A.



☉ 324°NW (T) ☉ 26°7'24"N, 81°47'2"W ±13ft ▲ 9ft



18 Mar 2024, 08:14:36

323 excavator grinding rock at station 13+50 in Canal A-A.



☉ 318°NW (T) ● 26°7'24"N, 81°47'2"W ±13ft ▲ 8ft



323 excavator grinding rock at station 13+50 in Canal A-A.



☉ 321°NW (T) ☉ 26°7'24"N, 81°47'2"W ±13ft ▲ -13ft



18 Mar 2024, 11:01:32

323 excavator grinding rock at station 13+50 in Canal A-A.

W 270 NW 300 330 N 0 N 30

☀ 335°NW (T) ● 26°7'24"N, 81°47'2"W ±13ft ▲ 17ft



18 Mar 2024, 13:34:05

323 excavator grinding rock at station 13+50 in Canal A-A.



☉ 342°N (T) ☉ 26°7'24"N, 81°47'3"W ±9ft ▲ 30ft



18 Mar 2024, 15:26:56

323 excavator grinding rock at station 13+50 in Canal A-A.



☉ 322°NW (T) ● 26°7'24"N, 81°47'2"W ±13ft ▲ -1ft



18 Mar 2024, 16:37:10

323 excavator grinding rock at station 13+50 in Canal A-A.



DAILY REPORT OF CONSTRUCTION
 21-036 EAST NAPLES BAY
 DREDGING AND ROCK REMOVAL PROJECT



Date: 3/19/2024			
Inspector: Mackenzie Hudson	Stantec PIN: 2028113191		Accidents <input type="checkbox"/> Yes <input checked="" type="checkbox"/> No
Day of Week: Tuesday	Contract Day: 177	Week: 26	Accident Report #: N/A
High Temp (°F): 75 °F	AM Conditions: Sunny	PM Conditions: Sunny	High Tide: 12:58 PM – 1.9'
Low Temp (°F): 61 °F	Wind: 16 to 19 mph	Wind: 8 to 13 mph	Low Tide: 4:49 PM – 1.4'
Canal Worked In: A-A	Stations Worked Between:	13+50	

General

#1 – Prime Contractor – Quality Enterprises:

- Turbidity curtain noted in place at station 6+00 in Canal A-A at 9:00am.
- Canal grinding in progress today in Canal A-A starting, approximately, at station 13+50. No sediment removal, only grinding.
- Contractor grinded rock from 8:00am to 5:00pm. Contractor dropped turbidity curtain and opened the canal at 5:05pm.
- Contractor has a barge, an excavator, one hopper, a support boat, and a push boat staged overnight at station 6+00 in Canal A-A while working on this canal. Contractor also has one hopper staged in Canal CC-CC between stations 1+00 and 2+00. In addition, the contractor has a long reach excavator, Conex box, a fuel cube, and a water tank on trailer staged on the property located at 1300 Curlew Avenue, Naples, FL 34102. A GPS base station is also set up at this location during project work hours today.

Contractor(s) and Personnel										
#	Name	Type	#	Hrs.	Type	#	Hrs.	Type	#	Hrs.
1	Prime: Quality Enterprises	PM	0	0	Field Supervisor	0	0	Foreman	0	0
		Skilled Laborer	2	10	Unskilled Laborer	1	10	Safety Director	0	0

Equipment					
Cont/ Sub #	Equipment ID	Description	# Pieces	# Used	Total Hours Used
1	N/A	Barge	1	1	9
1	CAT 323	Excavator - Barge	1	1	9
1	CAT 326	Excavator – Long Reach	1	0	0
1	FL6223TB	Push Boat	1	1	9
1	FL2474PP	Support Boat	1	1	3
1	N/A	Hopper	2	0	0

Visitors			
Name	Company	Hours at Job Site	
		From:	To:

Inspector Name and Position	Hours at Job Site/Office		Total Hours
Mackenzie Hudson, EIT – CEI	From: 8:00 AM	To: 5:00 PM	8.0 hours



☉ 319°NW (T) ● 26°7'24"N, 81°47'2"W ±13ft ▲ 8ft



19 Mar 2024, 08:06:35

323 excavator grinding rock at station 13+50 in Canal A-A.

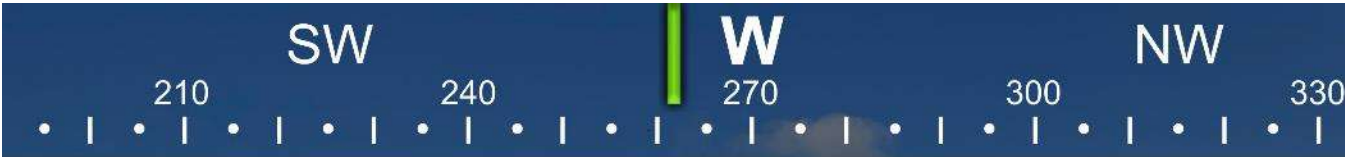

☀ 262°W (T) ● 26°7'19"N, 81°47'6"W ±9ft ▲ 6ft



19 Mar 2024, 09:06:02

Turbidity curtain in place at station 6+00 in Canal A-A.



☉ 319°NW (T) ☉ 26°7'24"N, 81°47'3"W ±13ft ▲ 8ft



19 Mar 2024, 10:14:40

323 excavator grinding rock at station 13+50 in Canal A-A.

W 270 NW 300 330 N 0 30
☀ 326°NW (T) ☉ 26°7'24"N, 81°47'2"W ±13ft ▲ 33ft



19 Mar 2024, 12:14:23

323 excavator grinding rock at station 13+50 in Canal A-A.



☉ 323°NW (T) ☉ 26°7'24"N, 81°47'2"W ±13ft ▲ 7ft



19 Mar 2024, 13:23:36

323 excavator grinding rock at station 13+50 in Canal A-A.



☉ 318°NW (T) ● 26°7'24"N, 81°47'3"W ±9ft ▲ 18ft



19 Mar 2024, 14:30:24

323 excavator grinding rock at station 13+50 in Canal A-A.

W 270 NW 300 330 N 0 NE 30
☀ 337°NW (T) ☉ 26°7'24"N, 81°47'2"W ±13ft ▲ 8ft

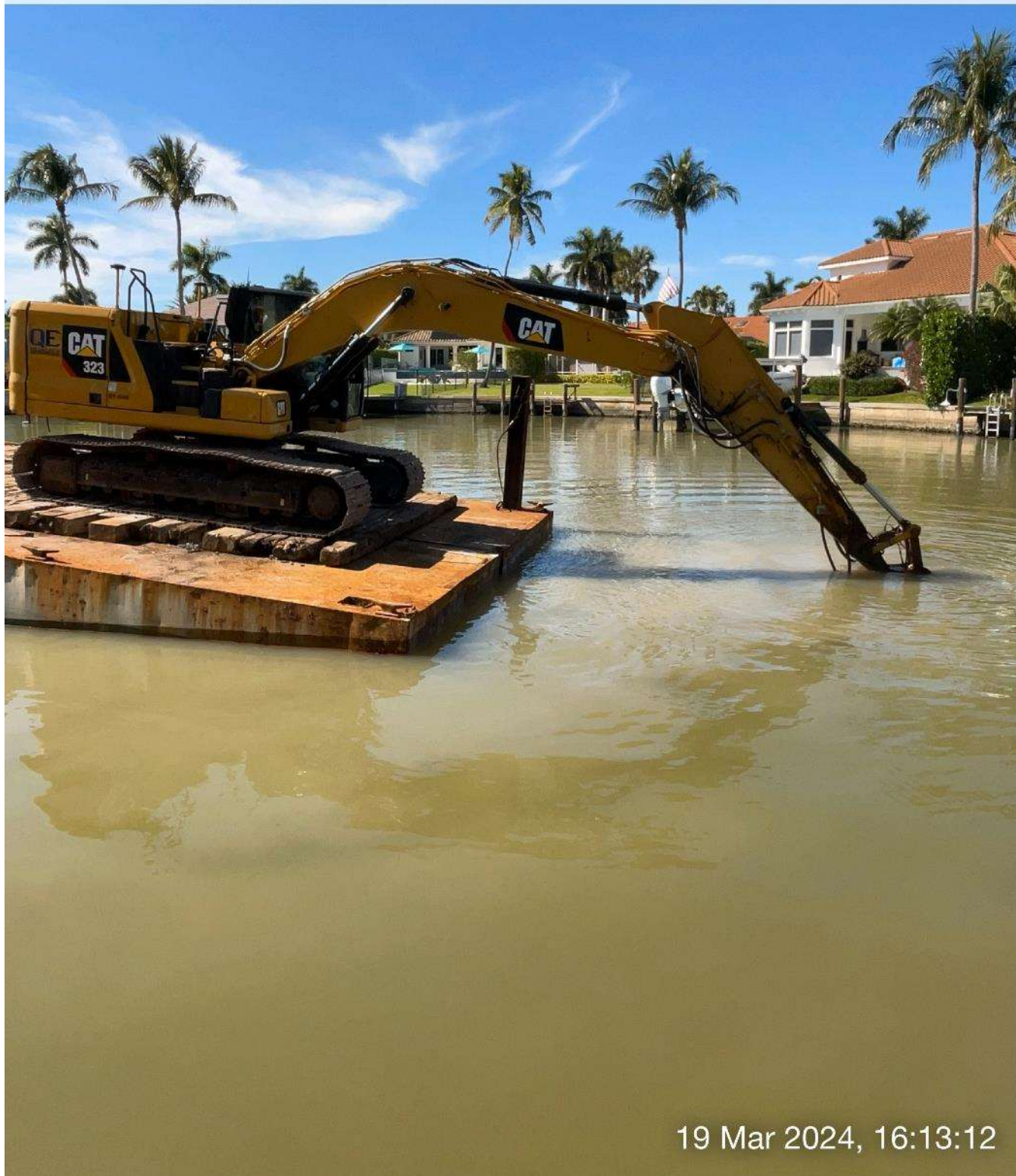

19 Mar 2024, 16:13:12

323 excavator grinding rock at station 13+50 in Canal A-A.



DAILY REPORT OF CONSTRUCTION
 21-036 EAST NAPLES BAY
 DREDGING AND ROCK REMOVAL PROJECT



Date: 3/20/2024			
Inspector: Mackenzie Hudson	Stantec PIN: 2028113191		Accidents <input type="checkbox"/> Yes <input checked="" type="checkbox"/> No
Day of Week: Wednesday	Contract Day: 178	Week: 26	Accident Report #: N/A
High Temp (°F): 79 °F	AM Conditions: Sunny	PM Conditions: Sunny	High Tide: 1:05 PM – 2.0'
Low Temp (°F): 58 °F	Wind: 8 to 12 mph	Wind: 5 to 12 mph	Low Tide: 5:41 PM – 1.15'
Canal Worked In: A-A	Stations Worked Between:	13+50	

General

#1 – Prime Contractor – Quality Enterprises:

- Contractor refilled small fuel cube at the staging area at 1300 Curlew Avenue, then transported the fuel cube back to Canal A-A to refuel the 323 excavator.
- Contractor survey technician arrived on site to reprogram the GPS computer in the 323 excavator.
- Contractor left site at 2:00pm and returned at 3:00pm to begin grinding rock in Canal A-A.
- Canal grinding in progress today in Canal A-A starting, approximately, at station 13+50. No sediment removal, only grinding.
- Contractor grinded rock from 3:30pm to 5:00pm. Contractor dropped turbidity curtain and opened the canal at 5:05pm.
- Contractor has a barge, an excavator, one hopper, a fuel cube, a support boat, and a push boat staged overnight at station 6+00 in Canal A-A while working on this canal. Contractor also has one hopper staged in Canal CC-CC between stations 1+00 and 2+00. In addition, the contractor has a long reach excavator, Conex box, and a water tank on trailer staged on the property located at 1300 Curlew Avenue, Naples, FL 34102. A GPS base station is also set up at this location during project work hours today.

Contractor(s) and Personnel										
#	Name	Type	#	Hrs.	Type	#	Hrs.	Type	#	Hrs.
1	Prime: Quality Enterprises	PM	0	0	Field Supervisor	0	0	Foreman	0	0
		Skilled Laborer	2	10	Unskilled Laborer	0	0	Safety Director	0	0

Equipment					
Cont/ Sub #	Equipment ID	Description	# Pieces	# Used	Total Hours Used
1	N/A	Barge	1	1	2
1	CAT 323	Excavator - Barge	1	1	2
1	CAT 326	Excavator – Long Reach	1	1	1
1	FL6223TB	Push Boat	1	1	4
1	FL2474PP	Support Boat	1	1	2
1	N/A	Hopper	2	1	1

Visitors			
Name	Company	Hours at Job Site	
		From:	To:

Inspector Name and Position	Hours at Job Site/Office		Total Hours
Mackenzie Hudson, EIT – CEI	From: 8:00 AM	To: 5:00 PM	8.0 hours



☉ 140°SE (T) ☉ 26°8'14"N, 81°47'16"W ±13ft ▲ 9ft



20 Mar 2024, 08:09:10

Long reach excavator separating wet and dry material on staging area.

N 0 30 60 90 120 S
65°NE (T) 26°8'14"N, 81°47'16"W ±39ft ▲ 12ft



Long reach excavator moving fuel cube to be filled.



☉ 148°SE (T) ● 26°8'14"N, 81°47'16"W ±9ft ▲ 9ft



20 Mar 2024, 08:39:21

Long reach excavator loading fuel cube into hopper.

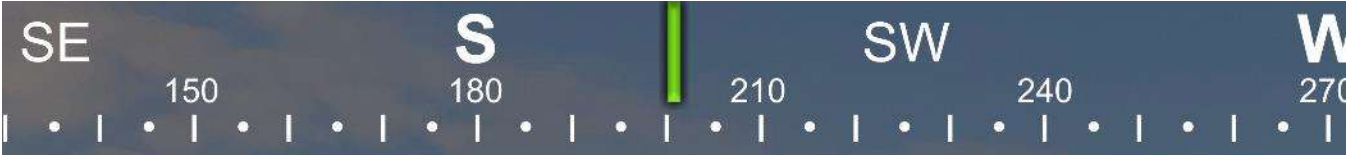

☉ 201°S (T) ☉ 26°8'14"N, 81°47'16"W ±26ft ▲ 10ft



Push boat taking fuel cube back to Canal A-A.



Survey technician reprogramming GPS computer in 323 excavator.



☀ 269°W (T) ● 26°7'19"N, 81°47'6"W ±32ft ▲ 8ft



20 Mar 2024 14:59:01

Contractor refueling 323 excavator.



☀ 320°NW (T) ● 26°7'24"N, 81°47'2"W ±32ft ▲ 15ft



323 excavator grinding rock at station 13+50 in Canal A-A.

W 270 NW 300 330 N 0 NE 30
☀ 336°NW (T) ☉ 26°7'24"N, 81°47'3"W ±13ft ▲ 8ft



323 excavator grinding rock at station 13+50 in Canal A-A.



DAILY REPORT OF CONSTRUCTION
 21-036 EAST NAPLES BAY
 DREDGING AND ROCK REMOVAL PROJECT



Date: 3/21/2024			
Inspector: Mackenzie Hudson	Stantec PIN: 2028113191		Accidents <input type="checkbox"/> Yes <input checked="" type="checkbox"/> No
Day of Week: Thursday	Contract Day: 179	Week: 26	Accident Report #: N/A
High Temp (°F): 81 °F	AM Conditions: Sunny	PM Conditions: Sunny	High Tide: 12:56 PM – 2.1'
Low Temp (°F): 61 °F	Wind: 8 mph	Wind: 7 to 12 mph	Low Tide: 6:21 PM – 0.9'
Canal Worked In: A-A	Stations Worked Between:	13+50	

General

#1 – Prime Contractor – Quality Enterprises:

- Turbidity curtain noted in place at station 6+00 in Canal A-A at 8:15am.
- Canal grinding in progress today in Canal A-A starting, approximately, at station 13+50. No sediment removal, only grinding.
- Contractor grinded rock from 8:10am to 5:00pm. Contractor dropped turbidity curtain and opened the canal at 5:05pm.
- Contractor has a barge, an excavator, one hopper, a fuel cube, a support boat, and a push boat staged overnight at station 6+00 in Canal A-A while working on this canal. Contractor also has one hopper staged in Canal CC-CC between stations 1+00 and 2+00. In addition, the contractor has a long reach excavator, Conex box, and a water tank on trailer staged on the property located at 1300 Curlew Avenue, Naples, FL 34102. A GPS base station is also set up at this location during project work hours today.

Contractor(s) and Personnel										
#	Name	Type	#	Hrs.	Type	#	Hrs.	Type	#	Hrs.
1	Prime: Quality Enterprises	PM	0	0	Field Supervisor	0	0	Foreman	0	0
		Skilled Laborer	2	10	Unskilled Laborer	1	10	Safety Director	0	0

Equipment					
Cont/ Sub #	Equipment ID	Description	# Pieces	# Used	Total Hours Used
1	N/A	Barge	1	1	9
1	CAT 323	Excavator - Barge	1	1	9
1	CAT 326	Excavator – Long Reach	1	0	0
1	FL6223TB	Push Boat	1	1	9
1	FL2474PP	Support Boat	1	1	3
1	N/A	Hopper	2	0	0

Visitors			
Name	Company	Hours at Job Site	
		From:	To:

Inspector Name and Position	Hours at Job Site/Office		Total Hours
Mackenzie Hudson, EIT – CEI	From: 8:00 AM	To: 5:00 PM	8.0 hours

240 W 270 300 NW 330 N 0

☀ 307°NW (T) ● 26°7'24"N, 81°47'3"W ±9ft ▲ 20ft



21 Mar 2024, 08:10:52

323 excavator grinding rock at station 13+50 in Canal A-A.

SW 240 W 270 NW 330 N 0

☉ 291°W (T) ☉ 26°7'19"N, 81°47'6"W ±9ft ▲ 20ft

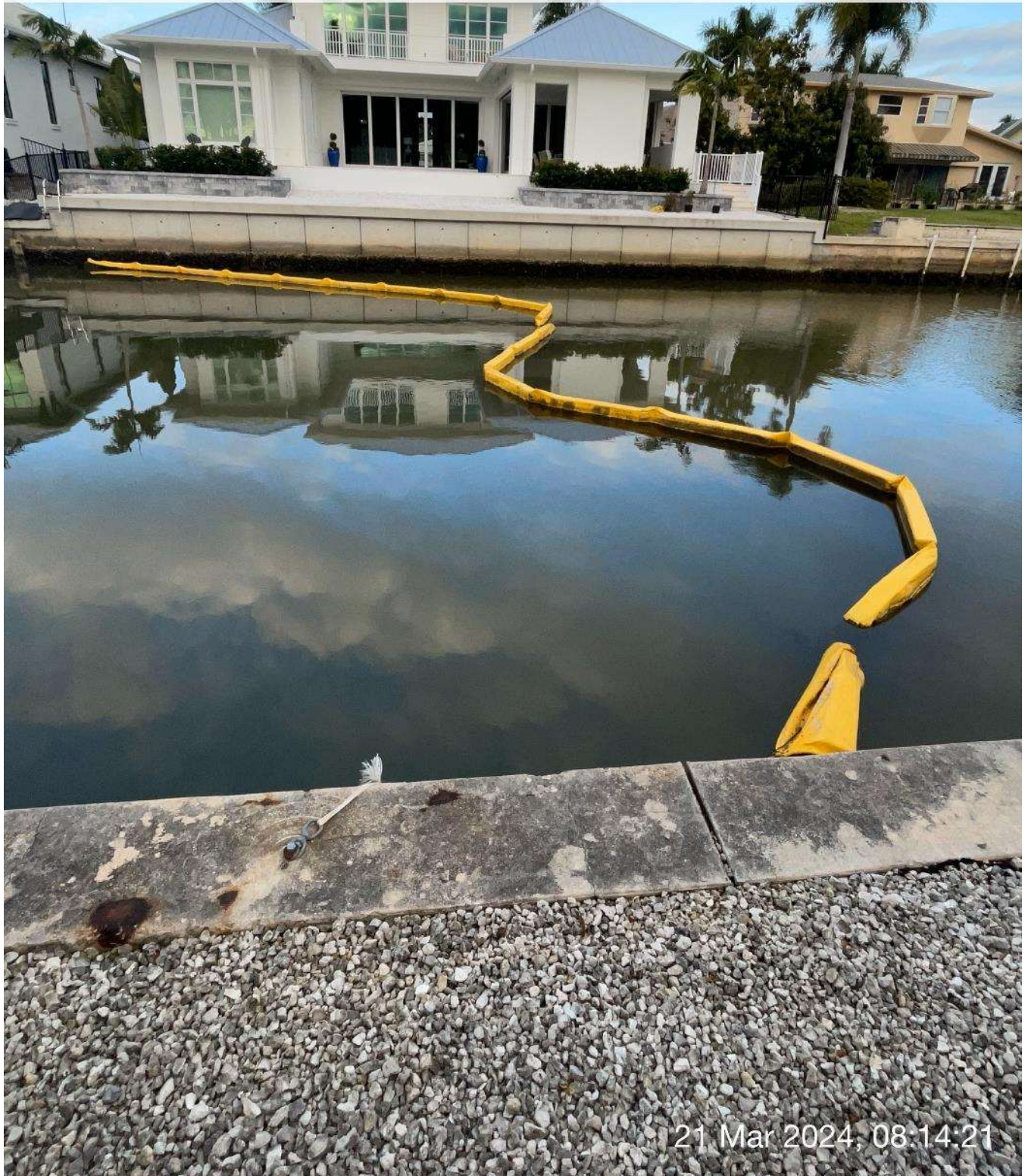

Turbidity curtain in place at station 6+00 in Canal A-A.



☀ 309°NW (T) ● 26°7'24"N, 81°47'2"W ±9ft ▲ 23ft



21 Mar 2024, 09:40:47

323 excavator grinding rock at station 13+50 in Canal A-A.



☀ 294°NW (T) ● 26°7'24"N, 81°47'2"W ±9ft ▲ 16ft



323 excavator grinding rock at station 13+50 in Canal A-A.

SW W NW
210 240 270 300 330

☉ 276°W (T) ☉ 26°7'24"N, 81°47'3"W ±9ft ▲ 72ft

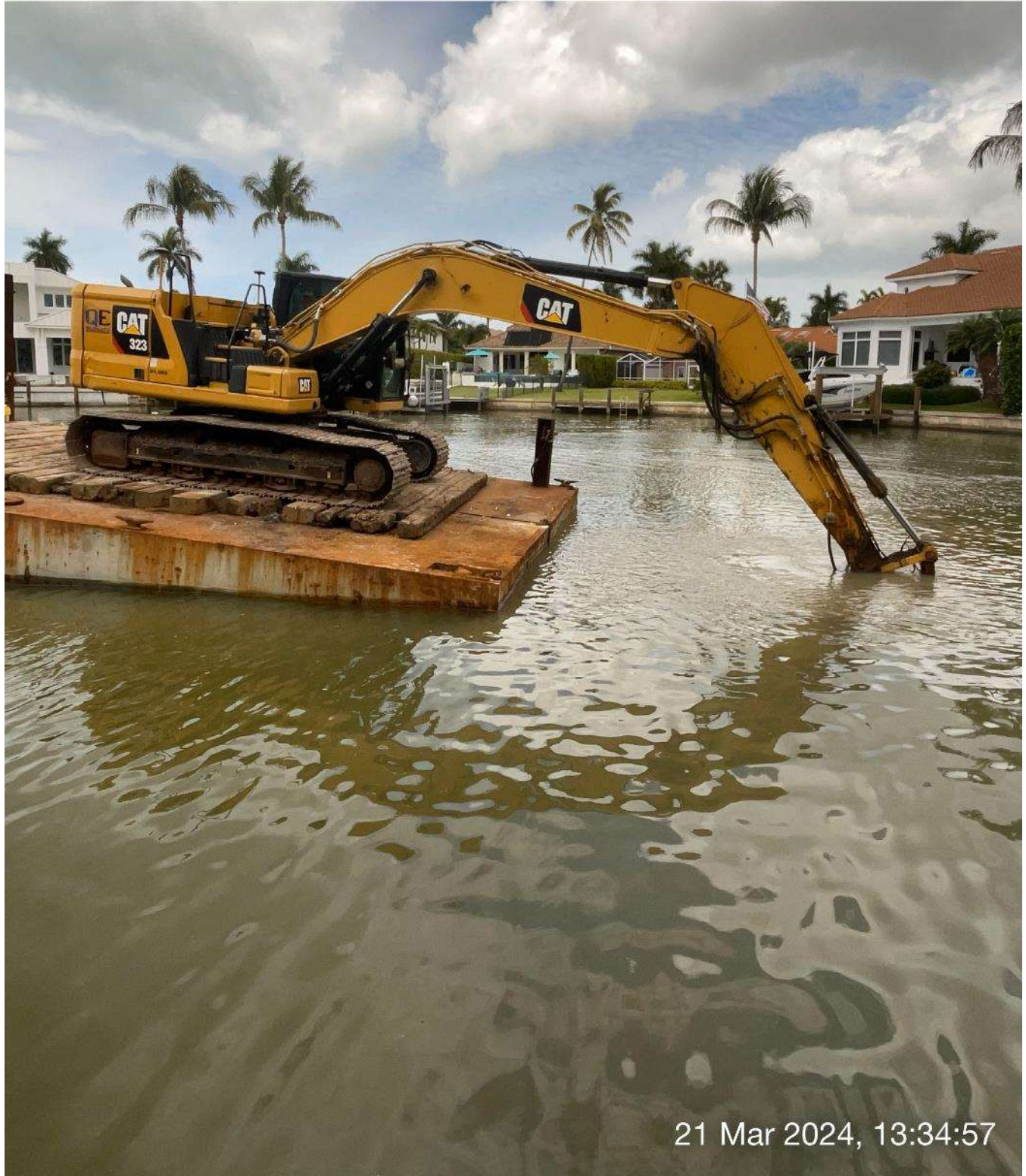

21 Mar 2024, 13:34:57

323 excavator grinding rock at station 13+50 in Canal A-A.



☉ 305°NW (T) ● 26°7'24"N, 81°47'2"W ±9ft ▲ 40ft



21 Mar 2024, 14:25:34

323 excavator grinding rock at station 13+50 in Canal A-A.

W NW N
240 270 300 330 0

☀ 305°NW (T) ☉ 26°7'24"N, 81°47'2"W ±9ft ▲ 16ft



21 Mar 2024, 15:13:25

323 excavator grinding rock at station 13+50 in Canal A-A.



☀ 308°NW (T) ☉ 26°7'24"N, 81°47'3"W ±13ft ▲ 10ft

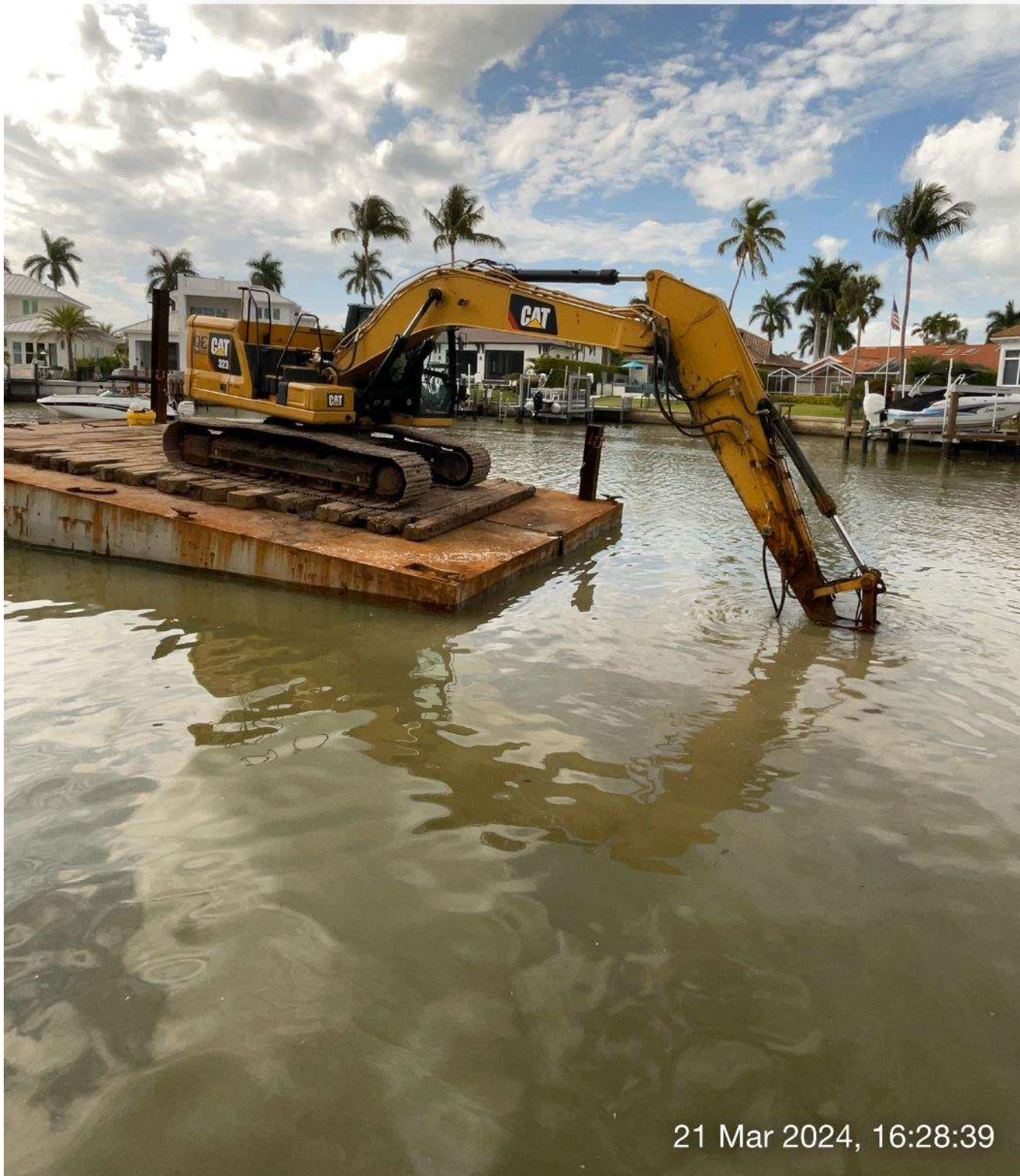

323 excavator grinding rock at station 13+50 in Canal A-A.



DAILY REPORT OF CONSTRUCTION
 21-036 EAST NAPLES BAY
 DREDGING AND ROCK REMOVAL PROJECT



Date: 3/22/2024			
Inspector: Mackenzie Hudson	Stantec PIN: 2028113191		Accidents <input type="checkbox"/> Yes <input checked="" type="checkbox"/> No
Day of Week: Friday	Contract Day: 180	Week: 26	Accident Report #: N/A
High Temp (°F): 70 °F	AM Conditions: Rainy	PM Conditions: Rainy	High Tide: 12:59 PM – 2.2'
Low Temp (°F): 65 °F	Wind: 16 to 18 mph	Wind: 12 to 18 mph	Low Tide: 6:56 PM – 0.7'
Canal Worked In: A-A	Stations Worked Between:	13+50	

General

#1 – Prime Contractor – Quality Enterprises:

- Turbidity curtain noted in place at station 6+00 in Canal A-A at 8:00am.
- Canal grinding in progress today in Canal A-A starting, approximately, at station 13+50. No sediment removal, only grinding.
- Contractor grinded rock from 8:00am to 3:00pm. Contractor dropped turbidity curtain and opened the canal at 3:10pm. Contractor left site at 3:40pm.
- Contractor has a barge, an excavator, one hopper, a fuel cube, a support boat, and a push boat staged overnight at station 4+00 in Canal Main B1 while working on this canal. Contractor also has one hopper staged in Canal CC-CC between stations 1+00 and 2+00. In addition, the contractor has a long reach excavator, Conex box, and a water tank on trailer staged on the property located at 1300 Curlew Avenue, Naples, FL 34102. A GPS base station is also set up at this location during project work hours today.

Contractor(s) and Personnel										
#	Name	Type	#	Hrs.	Type	#	Hrs.	Type	#	Hrs.
1	Prime: Quality Enterprises	PM	0	0	Field Supervisor	0	0	Foreman	0	0
		Skilled Laborer	2	9	Unskilled Laborer	1	9	Safety Director	0	0

Equipment					
Cont/ Sub #	Equipment ID	Description	# Pieces	# Used	Total Hours Used
1	N/A	Barge	1	1	7
1	CAT 323	Excavator - Barge	1	1	7
1	CAT 326	Excavator – Long Reach	1	0	0
1	FL6223TB	Push Boat	1	1	7
1	FL2474PP	Support Boat	1	1	3
1	N/A	Hopper	2	0	0

Visitors			
Name	Company	Hours at Job Site	
		From:	To:

Inspector Name and Position	Hours at Job Site/Office		Total Hours
Mackenzie Hudson, EIT – CEI	From: 8:00 AM / 4:10 PM	To: 3:40 PM / 5:00 PM	8.0 hours



☀ 346°N (T) ● 26°7'24"N, 81°47'3"W ±13ft ▲ 9ft



22 Mar 2024, 08:22:28

323 excavator grinding rock at station 13+50 in Canal A-A.

W 270 NW 300 330 N 0 NE 30

☀ 336°NW (T) ● 26°7'24"N, 81°47'3"W ±101ft ▲ 70ft



22 Mar 2024, 10:31:47

323 excavator grinding rock at station 13+50 in Canal A-A.



☉ 350°N (T) ☉ 26°7'24"N, 81°47'3"W ±13ft ▲ 11ft



22 Mar 2024, 11:53:13

323 excavator grinding rock at station 13+50 in Canal A-A.



☀ 347°N (T) ☉ 26°7'24"N, 81°47'3"W ±9ft ▲ 17ft



323 excavator grinding rock at station 13+50 in Canal A-A.