



WEEKLY SUMMARY REPORT – CONTRACT WEEK 22

21-036 EAST NAPLES BAY

DREDGING AND ROCK REMOVAL PROJECT



Date: 2/19/2024 to 2/23/2024			
Inspectors: Mackenzie Hudson	Stantec PIN: 2028113191		Accidents <input type="checkbox"/> Yes <input checked="" type="checkbox"/> No
Days of Week: Monday to Friday	Contract Days: 148 to 152	Total Days: 152	Accident Report #: N/A
Canal(s) Worked In: A-A		Stations Worked Between: 13+25 to 13+75	

General

Remarks

#1 – Prime Contractor – Quality Enterprises:

Monday 2-19-2024:

- Contractor waited for mechanic to arrive on site to address leaks in the barge at station 4+00 in Canal Main B1.
- Mechanic arrived on site at 2:45pm to work on the barge.
- Contractor has a barge, an excavator, one hopper, a support boat, a fuel cube, and a push boat staged overnight at station 4+00 in Canal Main B1 while working on this canal. Contractor also has one hopper staged in Canal CC-CC between stations 1+00 and 2+00. In addition, the contractor has a long reach excavator, Conex box, a fuel cube, and a water tank on trailer staged on the property located at 1300 Curlew Avenue, Naples, FL 34102. A GPS base station is also set up at this location during project work hours today.

Tuesday 2-20-2024:

- Mechanic worked on leaks in the barge at station 4+00 in Canal Main B1.
- Contractor has a barge, an excavator, one hopper, a support boat, a fuel cube, and a push boat staged overnight at station 4+00 in Canal Main B1 while working on this canal. Contractor also has one hopper staged in Canal CC-CC between stations 1+00 and 2+00. In addition, the contractor has a long reach excavator, Conex box, a fuel cube, and a water tank on trailer staged on the property located at 1300 Curlew Avenue, Naples, FL 34102. A GPS base station is also set up at this location during project work hours today.

Wednesday 2-21-2024:

- Mechanic worked on leaks in the barge at station 4+00 in Canal Main B1.
- Turbidity curtain noted in place at station 6+00 in Canal A-A at 1:00pm.
- Canal grinding in progress today in Canal A-A starting, approximately, at station 13+75. No sediment removal, only grinding.
- Contractor grinded rock from 1:00pm to 3:30pm. Contractor stopped grinding rock when the tooth-sleeves on the Epiroc grinder began to split. Contractor removed remaining teeth from the Epiroc grinder to avoid losing them. Contractor dropped turbidity curtain and opened the canal at 4:00pm.
- Contractor has a barge, an excavator, one hopper, a support boat, a fuel cube, and a push boat staged overnight at station 6+00 in Canal A-A while working on this canal. Contractor also has one hopper staged in Canal CC-CC between stations 1+00 and 2+00. In addition, the contractor has a long reach excavator, Conex box, a fuel cube, and a water tank on trailer staged on the property located at 1300 Curlew Avenue, Naples, FL 34102. A GPS base station is also set up at this location during project work hours today.



WEEKLY SUMMARY REPORT – CONTRACT WEEK 22

21-036 EAST NAPLES BAY

DREDGING AND ROCK REMOVAL PROJECT



Thursday 2-22-2024:

- Contractor attempted to remove Epiroc grinder attachment from 323 excavator but was unable to disconnect it without mechanical support.
- Mechanic arrived on site at 2:50pm to help contractor disconnect Epiroc grinder attachment from 323 excavator.
- Contractor removed Epiroc grinder from 323 excavator and transported it and the small fuel cube to the staging area at 1300 Curlew Avenue.
- Contractor has a barge, an excavator, one hopper, a support boat, and a push boat staged overnight at station 6+00 in Canal A-A while working on this canal. Contractor also has one hopper staged in Canal CC-CC between stations 1+00 and 2+00. In addition, the contractor has a long reach excavator, Conex box, two (2) fuel cubes, and a water tank on trailer staged on the property located at 1300 Curlew Avenue, Naples, FL 34102. A GPS base station is also set up at this location during project work hours today.

Friday 2-23-2024:

- Turbidity curtain noted in place at station 6+00 in Canal A-A at 8:00am.
- Canal sediment removal in progress today (Canal A-A) starting at approximately station 13+25. Sediment removal only, no grinding.
- Contractor dredged from 8:10am to 8:50am. Contractor transported hopper to staging area at 1300 Curlew Avenue from 9:35am to 10:15am. Contractor used long reach excavator to unload material from hopper onto staging area from 10:20am to 10:45am while the push boat transported the other hopper to Canal A-A.
- Contractor resumed dredging from 10:55am to 11:25am. Contractor transported hopper to staging area at 1300 Curlew Avenue from 11:35am to 12:10pm. Contractor used long reach excavator to unload material from hopper onto staging area from 12:15pm to 12:45pm while the push boat transported other hopper to Canal A-A.
- Contractor resumed dredging from 12:55pm to 1:20pm. Contractor transported hopper to staging area at 1300 Curlew Avenue from 1:25pm to 2:05pm. Contractor used long reach excavator to unload material from hopper onto staging area from 2:10pm to 2:45pm while the push boat transported other hopper to Canal A-A.
- Contractor resumed dredging from 2:55pm to 3:10pm. Contractor transported hopper to staging area at 1300 Curlew Avenue from 3:15pm to 3:50pm. Contractor used long reach excavator to unload material from hopper onto staging area from 4:00pm to 4:15pm while the push boat transported other hopper to Canal A-A.
- Contractor dropped the turbidity curtain and opened the canal at 4:45pm.
- Contractor has a barge, an excavator, one hopper, a support boat, and a push boat staged overnight at station 4+00 in Canal Main B1 while working on this canal. Contractor also has one hopper staged in Canal CC-CC between stations 1+00 and 2+00. In addition, the contractor has a long reach excavator, Conex box, two (2) fuel cubes, and a water tank on trailer staged on the property located at 1300 Curlew Avenue, Naples, FL 34102. A GPS base station is also set up at this location during project work hours today.
- Four (4) hoppers of material removed.

Note: Daily reports for the week attached.



DAILY REPORT OF CONSTRUCTION
 21-036 EAST NAPLES BAY
 DREDGING AND ROCK REMOVAL PROJECT



Date: 2/19/2024			
Inspector: Mackenzie Hudson	Stantec PIN: 2028113191		Accidents <input type="checkbox"/> Yes <input checked="" type="checkbox"/> No
Day of Week: Monday	Contract Day: 148	Week: 22	Accident Report #: N/A
High Temp (°F): 67 °F	AM Conditions: Cloudy	PM Conditions: Cloudy	High Tide: 12:33 PM – 1.8'
Low Temp (°F): 56 °F	Wind: 16 mph	Wind: 14 to 15 mph	Low Tide: 3:56 PM – 1.3'
Canal Worked In: N/A	Stations Worked Between:	N/A	

General

#1 – Prime Contractor – Quality Enterprises:

- Contractor waited for mechanic to arrive on site to address leaks in the barge at station 4+00 in Canal Main B1.
- Mechanic arrived on site at 2:45pm to work on the barge.
- Contractor has a barge, an excavator, one hopper, a support boat, a fuel cube, and a push boat staged overnight at station 4+00 in Canal Main B1 while working on this canal. Contractor also has one hopper staged in Canal CC-CC between stations 1+00 and 2+00. In addition, the contractor has a long reach excavator, Conex box, a fuel cube, and a water tank on trailer staged on the property located at 1300 Curlew Avenue, Naples, FL 34102. A GPS base station is also set up at this location during project work hours today.

Contractor(s) and Personnel										
#	Name	Type	#	Hrs.	Type	#	Hrs.	Type	#	Hrs.
1	Prime: Quality Enterprises	PM	0	0	Field Supervisor	0	0	Foreman	0	0
		Skilled Laborer	1	10	Unskilled Laborer	1	10	Safety Director	0	0

Equipment					
Cont/ Sub #	Equipment ID	Description	# Pieces	# Used	Total Hours Used
1	N/A	Barge	1	0	0
1	CAT 323	Excavator - Barge	1	0	0
1	CAT 326	Excavator – Long Reach	1	0	0
1	FL6223TB	Push Boat	1	0	0
1	FL2474PP	Support Boat	1	0	0
1	N/A	Hopper	2	0	0

Visitors			
Name	Company	Hours at Job Site	
		From:	To:

Inspector Name and Position	Hours at Job Site/Office		Total Hours
Mackenzie Hudson, EIT – CEI	From: 8:00 AM	To: 5:00 PM	8.0 hours



☉ 174°S (T) ● 26°7'24"N, 81°46'57"W ±13ft ▲ 8ft



19 Feb 2024, 08:06:41

Contractor waiting on mechanic to arrive on site.

SE S SW
120 150 180 210 240
☉ 173°S (T) ☉ 26°7'24"N, 81°46'57"W ±13ft ▲ 12ft



19 Feb 2024, 10:58:13

Contractor waiting on mechanic to arrive on site.



☀ 173°S (T) ● 26°7'24"N, 81°46'57"W ±16ft ▲ 9ft



19 Feb 2024, 13:12:47

Contractor waiting on mechanic to arrive on site.



☀ 172°S (T) ● 26°7'24"N, 81°46'57"W ±9ft ▲ 23ft

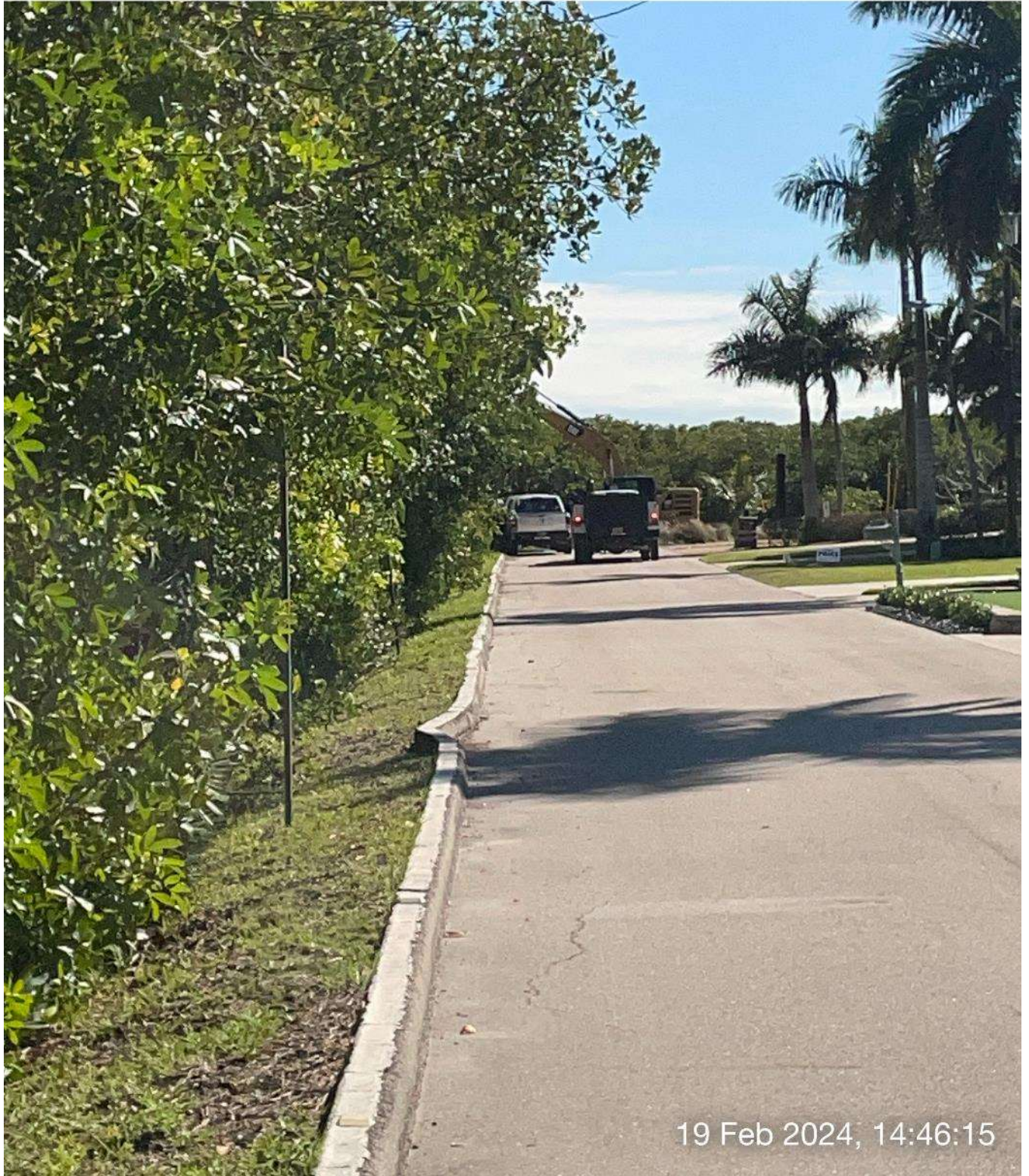

19 Feb 2024, 14:46:15

Mechanic arriving on site.



☀ 179°S (T) ● 26°7'24"N, 81°46'57"W ±13ft ▲ 9ft



19 Feb 2024, 15:47:27

Mechanic working on the barge.



DAILY REPORT OF CONSTRUCTION
 21-036 EAST NAPLES BAY
 DREDGING AND ROCK REMOVAL PROJECT



Date: 2/20/2024			
Inspector: Mackenzie Hudson	Stantec PIN: 2028113191		Accidents <input type="checkbox"/> Yes <input checked="" type="checkbox"/> No
Day of Week: Tuesday	Contract Day: 149	Week: 22	Accident Report #: N/A
High Temp (°F): 67 °F	AM Conditions: Sunny	PM Conditions: Sunny	High Tide: 12:55 PM – 1.8'
Low Temp (°F): 49 °F	Wind: 8 to 9 mph	Wind: 11 to 14 mph	Low Tide: 4:54 PM – 1.2'
Canal Worked In: N/A	Stations Worked Between:	N/A	

General

#1 – Prime Contractor – Quality Enterprises:

- Mechanic worked on leaks in the barge at station 4+00 in Canal Main B1.
- Contractor has a barge, an excavator, one hopper, a support boat, a fuel cube, and a push boat staged overnight at station 4+00 in Canal Main B1 while working on this canal. Contractor also has one hopper staged in Canal CC-CC between stations 1+00 and 2+00. In addition, the contractor has a long reach excavator, Conex box, a fuel cube, and a water tank on trailer staged on the property located at 1300 Curlew Avenue, Naples, FL 34102. A GPS base station is also set up at this location during project work hours today.

Contractor(s) and Personnel										
#	Name	Type	#	Hrs.	Type	#	Hrs.	Type	#	Hrs.
1	Prime: Quality Enterprises	PM	0	0	Field Supervisor	0	0	Foreman	0	0
		Skilled Laborer	1	10	Unskilled Laborer	1	10	Safety Director	0	0

Equipment					
Cont/ Sub #	Equipment ID	Description	# Pieces	# Used	Total Hours Used
1	N/A	Barge	1	0	0
1	CAT 323	Excavator - Barge	1	0	0
1	CAT 326	Excavator – Long Reach	1	0	0
1	FL6223TB	Push Boat	1	0	0
1	FL2474PP	Support Boat	1	0	0
1	N/A	Hopper	2	0	0

Visitors			
Name	Company	Hours at Job Site	
		From:	To:

Inspector Name and Position	Hours at Job Site/Office		Total Hours
Mackenzie Hudson, EIT – CEI	From: 8:00 AM	To: 5:00 PM	8.0 hours



☀ 173°S (T) ☉ 26°7'24"N, 81°46'57"W ±9ft ▲ 5ft

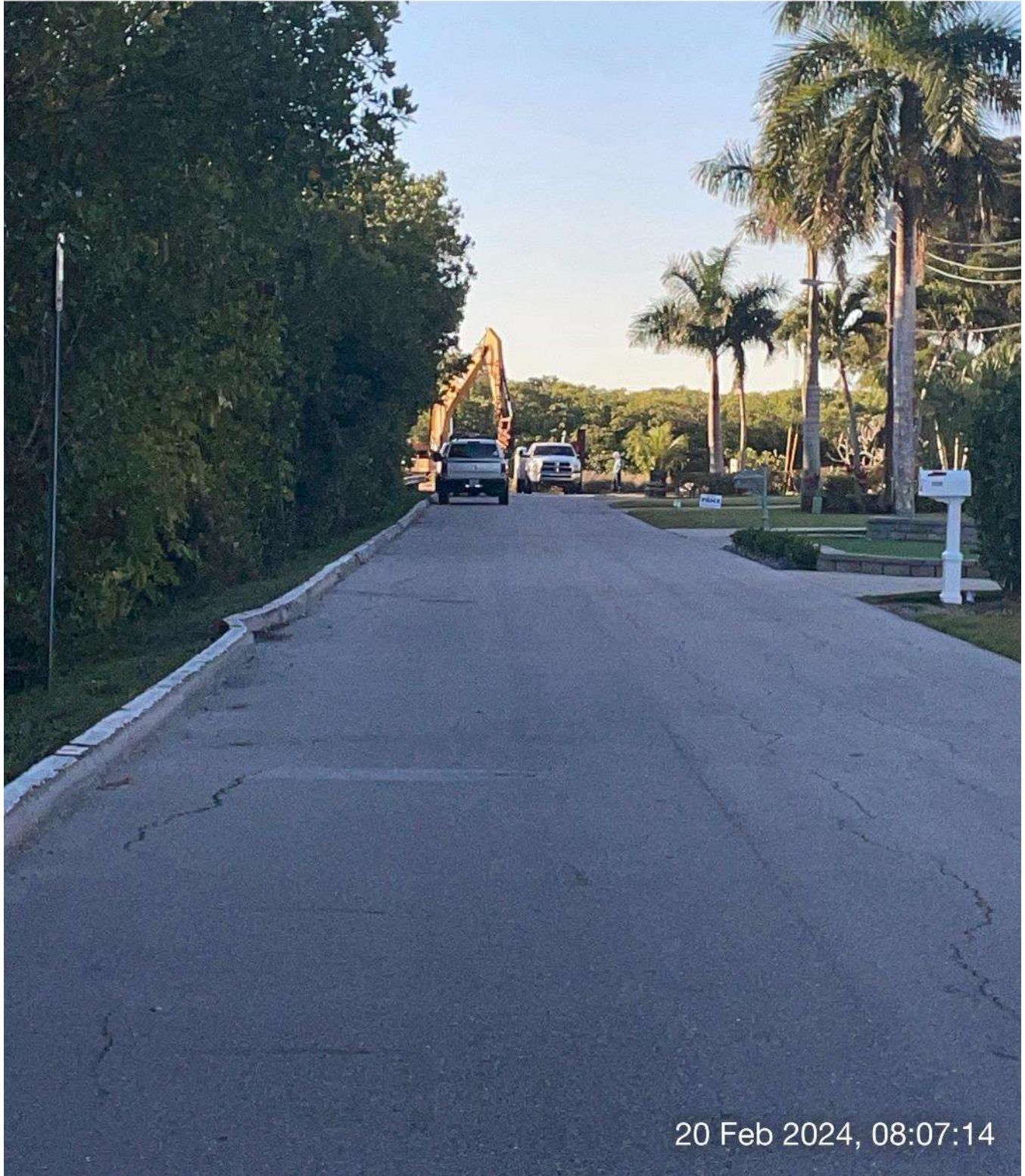

20 Feb 2024, 08:07:14

Mechanic working on barge.

SE S SW
120 150 180 210 240
☀ 187°S (T) ☉ 26°7'24"N, 81°46'57"W ±13ft ▲ 9ft

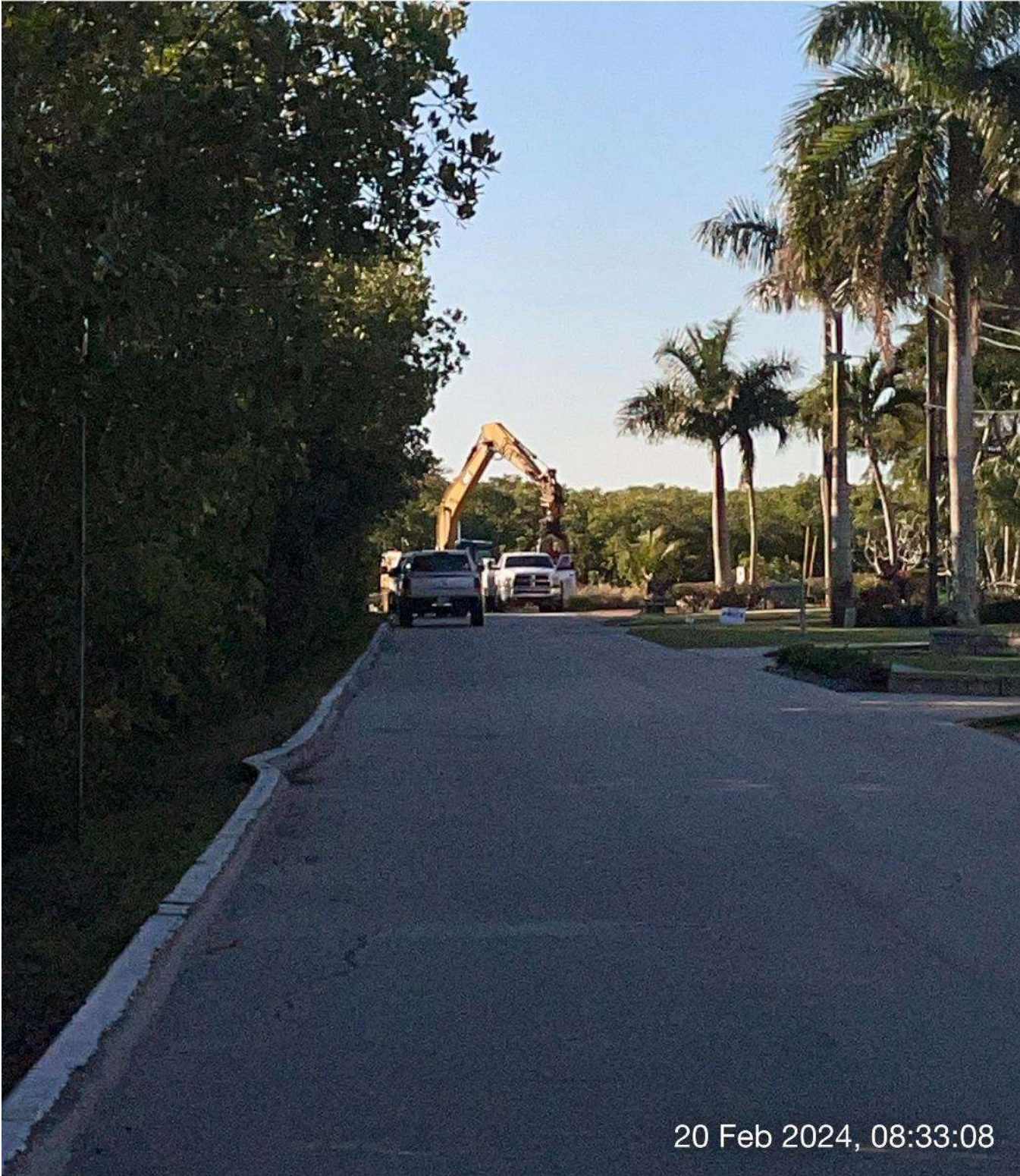

20 Feb 2024, 08:33:08

Mechanic working on barge.



☉ 178°S (T) ☉ 26°7'24"N, 81°46'57"W ±13ft ▲ 14ft



20 Feb 2024, 10:33:38

Mechanic working on barge.



20 Feb 2024, 12:06:31

Mechanic working on barge.



☀ 179°S (T) ● 26°7'24"N, 81°46'57"W ±9ft ▲ 10ft



20 Feb 2024, 13:45:49

Mechanic working on barge.



20 Feb 2024, 15:01:30

Mechanic working on barge.



☀ 170°S (T) ● 26°7'24"N, 81°46'57"W ±13ft ▲ 4ft



20 Feb 2024, 16:58:27

Mechanic working on barge.



DAILY REPORT OF CONSTRUCTION
21-036 EAST NAPLES BAY
DREDGING AND ROCK REMOVAL PROJECT



Date: 2/21/2024			
Inspector: Mackenzie Hudson	Stantec PIN: 2028113191		Accidents <input type="checkbox"/> Yes <input checked="" type="checkbox"/> No
Day of Week: Wednesday	Contract Day: 150	Week: 22	Accident Report #: N/A
High Temp (°F): 72 °F	AM Conditions: Sunny	PM Conditions: Sunny	High Tide: 12:59 PM – 1.9'
Low Temp (°F): 47 °F	Wind: 10 to 11 mph	Wind: 9 to 11 mph	Low Tide: 5:38 PM – 1.0'
Canal Worked In: A-A	Stations Worked Between:	13+75	

General

#1 – Prime Contractor – Quality Enterprises:

- Mechanic worked on leaks in the barge at station 4+00 in Canal Main B1.
- Turbidity curtain noted in place at station 6+00 in Canal A-A at 1:00pm.
- Canal grinding in progress today in Canal A-A starting, approximately, at station 13+75. No sediment removal, only grinding.
- Contractor grinded rock from 1:00pm to 3:30pm. Contractor stopped grinding rock when the tooth-sleeves on the Epiroc grinder began to split. Contractor removed remaining teeth from the Epiroc grinder to avoid losing them. Contractor dropped turbidity curtain and opened the canal at 4:00pm.
- Contractor has a barge, an excavator, one hopper, a support boat, a fuel cube, and a push boat staged overnight at station 6+00 in Canal A-A while working on this canal. Contractor also has one hopper staged in Canal CC-CC between stations 1+00 and 2+00. In addition, the contractor has a long reach excavator, Conex box, a fuel cube, and a water tank on trailer staged on the property located at 1300 Curlew Avenue, Naples, FL 34102. A GPS base station is also set up at this location during project work hours today.

Contractor(s) and Personnel										
#	Name	Type	#	Hrs.	Type	#	Hrs.	Type	#	Hrs.
1	Prime: Quality Enterprises	PM	0	0	Field Supervisor	0	0	Foreman	0	0
		Skilled Laborer	1	10	Unskilled Laborer	1	10	Safety Director	0	0

Equipment					
Cont/ Sub #	Equipment ID	Description	# Pieces	# Used	Total Hours Used
1	N/A	Barge	1	1	5
1	CAT 323	Excavator - Barge	1	1	4
1	CAT 326	Excavator – Long Reach	1	0	0
1	FL6223TB	Push Boat	1	1	5
1	FL2474PP	Support Boat	1	1	2
1	N/A	Hopper	2	0	0

Visitors			
Name	Company	Hours at Job Site	
		From:	To:

Inspector Name and Position	Hours at Job Site/Office		Total Hours
Mackenzie Hudson, EIT – CEI	From: 8:00 AM	To: 5:00 PM	8.0 hours



☀ 176°S (T) ● 26°7'24"N, 81°46'57"W ±13ft ▲ 4ft

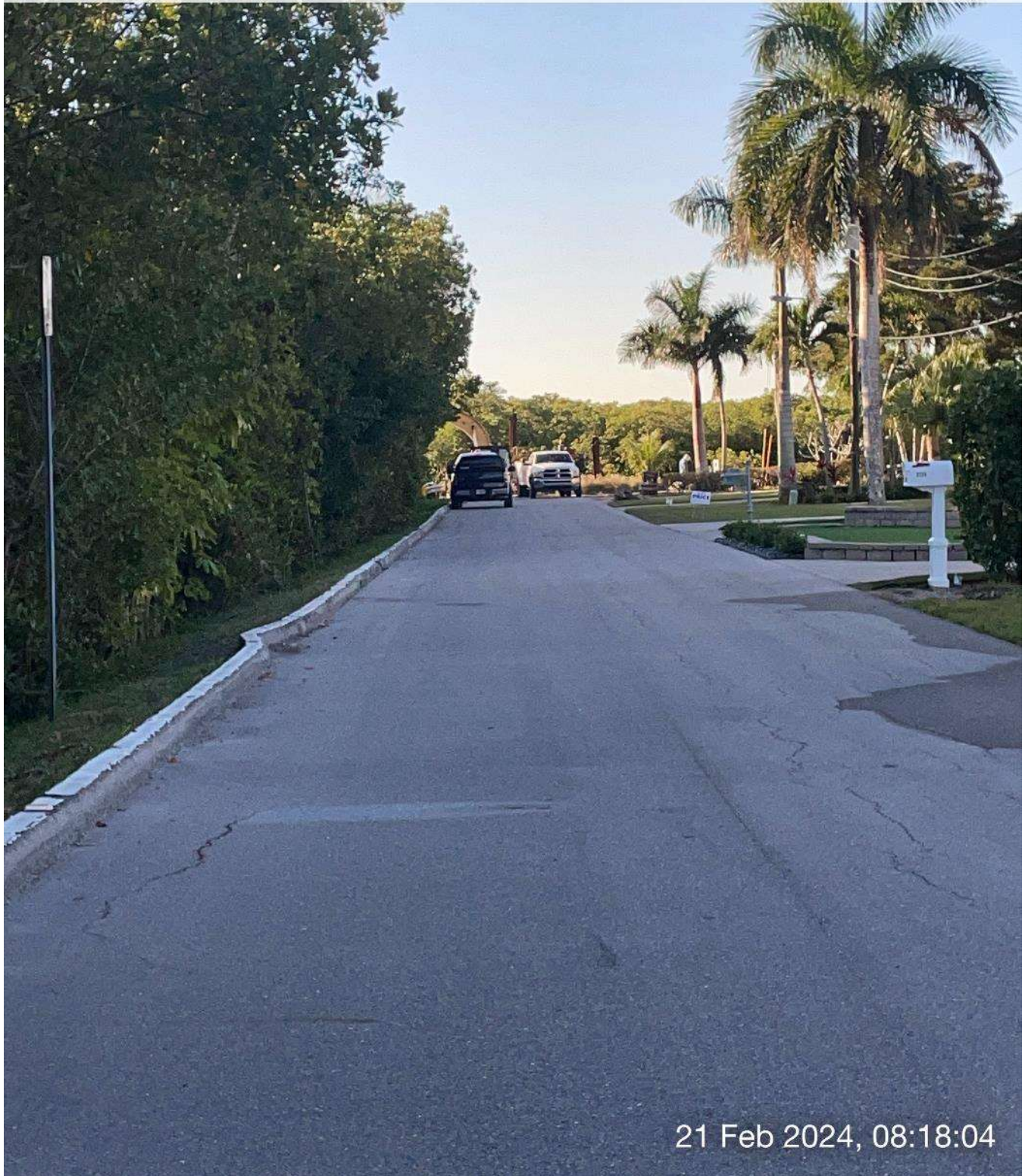

21 Feb 2024, 08:18:04

Mechanic working on barge.

E 90 SE 120 150 180 S 210 SW
☀ 156°SE (T) ● 26°7'24"N, 81°46'57"W ±13ft ▲ 4ft



21 Feb 2024, 10:17:57

Mechanic working on barge.



☉ 175°S (T) ☉ 26°7'24"N, 81°46'57"W ±13ft ▲ 1ft



21 Feb 2024, 11:08:20

Mechanic working on barge.



☀ 356°N (T) ● 26°7'24"N, 81°47'2"W ±13ft ▲ 38ft



21 Feb 2024, 13:07:53

323 excavator grinding rock at station 13+75 in Canal A-A.



☀ 223°SW (T) ● 26°7'19"N, 81°47'6"W ±13ft ▲ 24ft



21 Feb 2024, 13:10:47

Turbidity curtain in place at station 6+00 in Canal A-A.



☀ 360°N (T) ☉ 26°7'24"N, 81°47'2"W ±9ft ▲ 10ft



21 Feb 2024, 14:06:51

323 excavator grinding rock at station 13+75 in Canal A-A.



☀ 318°NW (T) ☉ 26°7'24"N, 81°47'2"W ±13ft ▲ 13ft



323 excavator grinding rock at station 13+75 in Canal A-A.



☀ 352°N (T) ☉ 26°7'24"N, 81°47'2"W ±13ft ▲ 15ft



21 Feb 2024, 16:00:02

Contractor removing teeth from Epiroc grinder.



☀ 358°N (T) ☉ 26°7'24"N, 81°47'3"W ±19ft ▲ 10ft



21 Feb 2024, 16:16:52

323 excavator lifting spuds to move barge out of Canal A-A.

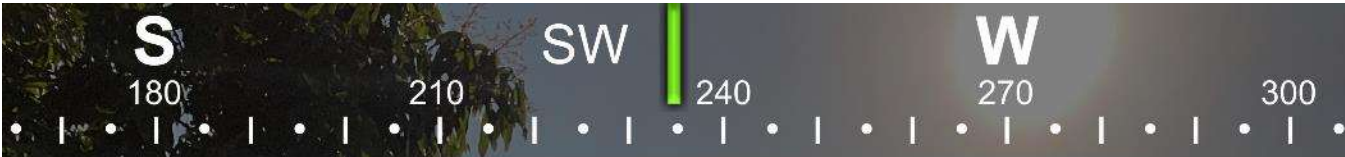

☉ 235°SW (T) ☉ 26°7'19"N, 81°47'6"W ±13ft ▲ 5ft



21 Feb 2024, 16:32:47

Equipment staged at station 6+00 in Canal A-A.



DAILY REPORT OF CONSTRUCTION
 21-036 EAST NAPLES BAY
 DREDGING AND ROCK REMOVAL PROJECT



Date: 2/22/2024			
Inspector: Mackenzie Hudson	Stantec PIN: 2028113191		Accidents <input type="checkbox"/> Yes <input checked="" type="checkbox"/> No
Day of Week: Thursday	Contract Day: 151	Week: 22	Accident Report #: N/A
High Temp (°F): 73 °F	AM Conditions: Sunny	PM Conditions: Sunny	High Tide: 12:54 PM – 1.9'
Low Temp (°F): 48 °F	Wind: 5 to 8 mph	Wind: 4 to 9 mph	Low Tide: 6:16 PM – 0.9'
Canal Worked In: N/A	Stations Worked Between:	N/A	

General

#1 – Prime Contractor – Quality Enterprises:

- Contractor attempted to remove Epiroc grinder attachment from 323 excavator but was unable to disconnect it without mechanical support.
- Mechanic arrived on site at 2:50pm to help contractor disconnect Epiroc grinder attachment from 323 excavator.
- Contractor removed Epiroc grinder from 323 excavator and transported it and the small fuel cube to the staging area at 1300 Curlew Avenue.
- Contractor has a barge, an excavator, one hopper, a support boat, and a push boat staged overnight at station 6+00 in Canal A-A while working on this canal. Contractor also has one hopper staged in Canal CC-CC between stations 1+00 and 2+00. In addition, the contractor has a long reach excavator, Conex box, two (2) fuel cubes, and a water tank on trailer staged on the property located at 1300 Curlew Avenue, Naples, FL 34102. A GPS base station is also set up at this location during project work hours today.

Contractor(s) and Personnel										
#	Name	Type	#	Hrs.	Type	#	Hrs.	Type	#	Hrs.
1	Prime: Quality Enterprises	PM	0	0	Field Supervisor	0	0	Foreman	0	0
		Skilled Laborer	1	10	Unskilled Laborer	1	10	Safety Director	0	0

Equipment					
Cont/ Sub #	Equipment ID	Description	# Pieces	# Used	Total Hours Used
1	N/A	Barge	1	1	1
1	CAT 323	Excavator - Barge	1	1	1
1	CAT 326	Excavator – Long Reach	1	1	1
1	FL6223TB	Push Boat	1	1	1
1	FL2474PP	Support Boat	1	1	1
1	N/A	Hopper	2	1	1

Visitors			
Name	Company	Hours at Job Site	
		From:	To:

Inspector Name and Position	Hours at Job Site/Office		Total Hours
Mackenzie Hudson, EIT – CEI	From: 8:00 AM	To: 5:00 PM	8.0 hours

S

180

SW

210

240

W

270

300

☀ 233°SW (T) ☉ 26°7'19"N, 81°47'6"W ±13ft ▲ 11ft

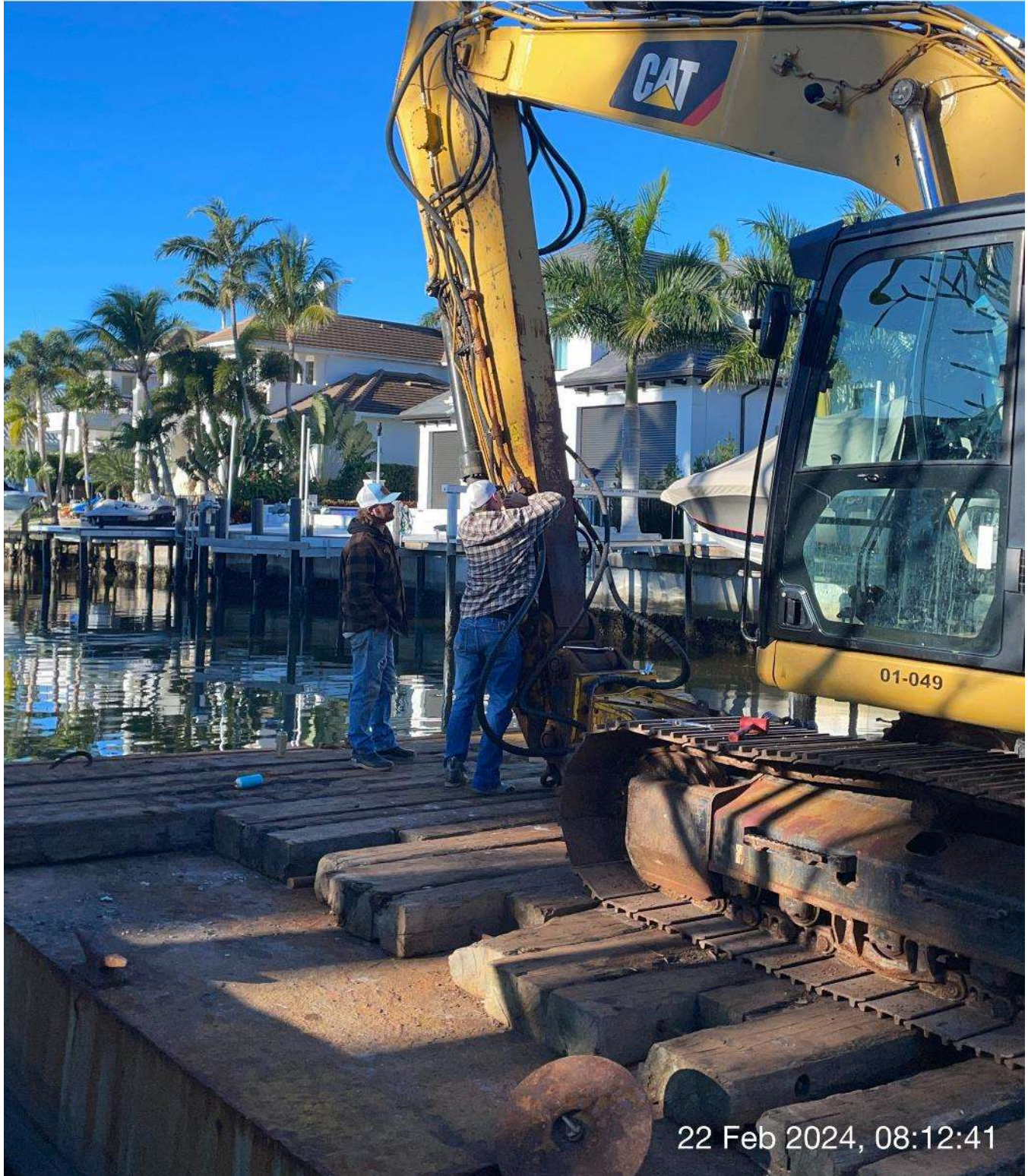

22 Feb 2024, 08:12:41

Contractor working to disconnect Epiroc grinder from 323 excavator.

S 180 SW 210 240 W 270 NW 300

☉ 249°W (T) ● 26°7'19"N, 81°47'6"W ±9ft ▲ 14ft

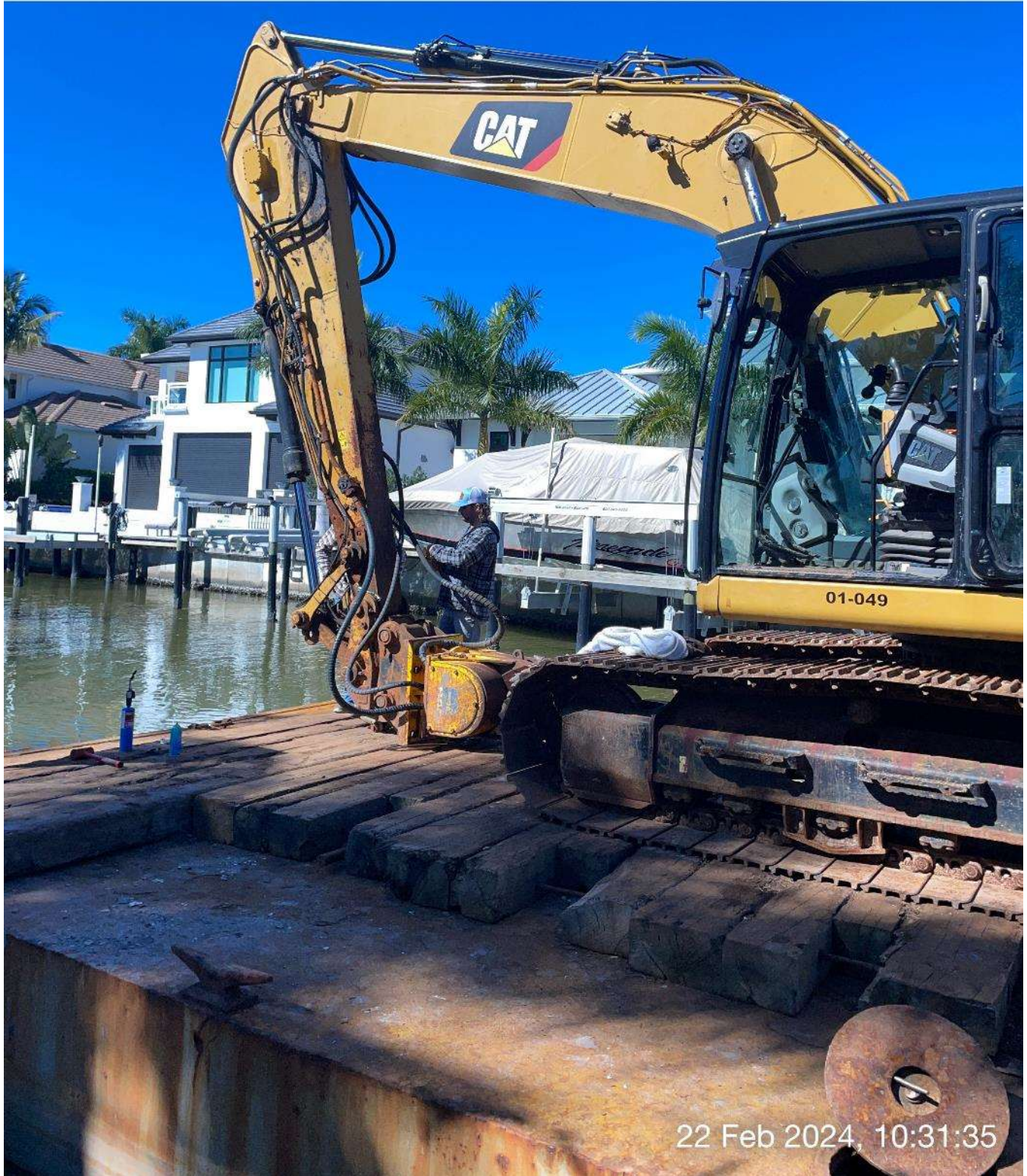

Contractor working to disconnect Epiroc grinder from 323 excavator.

S 180 210 SW 240 W 270 N 300
● 243°SW (T) ● 26°7'19"N, 81°47'6"W ±13ft ▲ 25ft



22 Feb 2024, 14:56:21

Mechanic working to disconnect Epiroc grinder from 323 excavator.

S 180 SW 210 240 W 270 NV 300

☀ 247°SW (T) ● 26°7'19"N, 81°47'6"W ±13ft ▲ 19ft



22 Feb 2024, 15:17:58

Mechanic working to disconnect Epiroc grinder from 323 excavator.

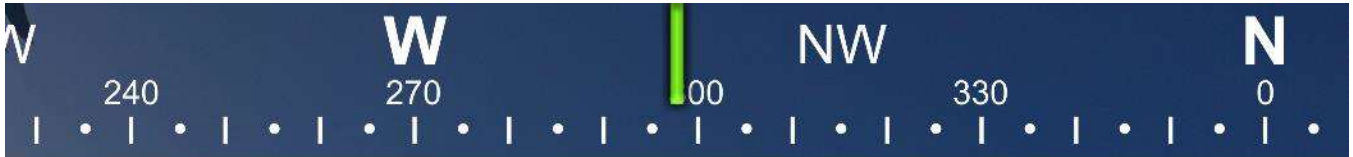

☀ 298°NW (T) ● 26°7'19"N, 81°47'6"W ±13ft ▲ 0ft



22 Feb 2024, 15:36:23

Push boat taking Epiroc grinder and small fuel cube to staging area.

SE 150 S 180 SW 210 W 240 270

☀ 203°SW (T) ● 26°8'15"N, 81°47'16"W ±13ft ▲ 12ft



22 Feb 2024, 16:09:46

Long reach excavator lifting Epiroc grinder onto staging area.



☀ 241°SW (T) ● 26°7'19"N, 81°47'6"W ±19ft ▲ 13ft



22 Feb 2024, 16:55:00

Equipment staged at station 6+00 in Canal A-A.



DAILY REPORT OF CONSTRUCTION
 21-036 EAST NAPLES BAY
 DREDGING AND ROCK REMOVAL PROJECT



Date: 2/23/2024			
Inspector: Mackenzie Hudson	Stantec PIN: 2028113191		Accidents <input type="checkbox"/> Yes <input checked="" type="checkbox"/> No
Day of Week: Friday	Contract Day: 152	Week: 22	Accident Report #: N/A
High Temp (°F): 75 °F	AM Conditions: Sunny	PM Conditions: Sunny	High Tide: 1:03 PM – 2.1'
Low Temp (°F): 55 °F	Wind: 8 mph	Wind: 13 mph	Low Tide: 6:45 AM – -0.4'
Canal Worked In: A-A	Stations Worked Between:	13+25	

General

#1 – Prime Contractor – Quality Enterprises:

- Turbidity curtain noted in place at station 6+00 in Canal A-A at 8:00am.
- Canal sediment removal in progress today (Canal A-A) starting at approximately station 13+25. Sediment removal only, no grinding.
- Contractor dredged from 8:10am to 8:50am. Contractor transported hopper to staging area at 1300 Curlew Avenue from 9:35am to 10:15am. Contractor used long reach excavator to unload material from hopper onto staging area from 10:20am to 10:45am while the push boat transported the other hopper to Canal A-A.
- Contractor resumed dredging from 10:55am to 11:25am. Contractor transported hopper to staging area at 1300 Curlew Avenue from 11:35am to 12:10pm. Contractor used long reach excavator to unload material from hopper onto staging area from 12:15pm to 12:45pm while the push boat transported other hopper to Canal A-A.
- Contractor resumed dredging from 12:55pm to 1:20pm. Contractor transported hopper to staging area at 1300 Curlew Avenue from 1:25pm to 2:05pm. Contractor used long reach excavator to unload material from hopper onto staging area from 2:10pm to 2:45pm while the push boat transported other hopper to Canal A-A.
- Contractor resumed dredging from 2:55pm to 3:10pm. Contractor transported hopper to staging area at 1300 Curlew Avenue from 3:15pm to 3:50pm. Contractor used long reach excavator to unload material from hopper onto staging area from 4:00pm to 4:15pm while the push boat transported other hopper to Canal A-A.
- Contractor dropped the turbidity curtain and opened the canal at 4:45pm.
- Contractor has a barge, an excavator, one hopper, a support boat, and a push boat staged overnight at station 4+00 in Canal Main B1 while working on this canal. Contractor also has one hopper staged in Canal CC-CC between stations 1+00 and 2+00. In addition, the contractor has a long reach excavator, Conex box, two (2) fuel cubes, and a water tank on trailer staged on the property located at 1300 Curlew Avenue, Naples, FL 34102. A GPS base station is also set up at this location during project work hours today.
- Four (4) hoppers of material removed.

Contractor(s) and Personnel										
#	Name	Type	#	Hrs.	Type	#	Hrs.	Type	#	Hrs.
1	Prime: Quality Enterprises	PM	0	0	Field Supervisor	0	0	Foreman	0	0
		Skilled Laborer	1	10	Unskilled Laborer	1	10	Safety Director	0	0

Equipment					
Cont/ Sub #	Equipment ID	Description	# Pieces	# Used	Total Hours Used
1	N/A	Barge	1	1	9
1	CAT 323	Excavator - Barge	1	1	6
1	CAT 326	Excavator – Long Reach	1	1	4
1	FL6223TB	Push Boat	1	1	9
1	FL2474PP	Support Boat	1	1	4
1	N/A	Hopper	2	2	9

Visitors			
Name	Company	Hours at Job Site	
		From:	To:

Inspector Name and Position	Hours at Job Site/Office		Total Hours
Mackenzie Hudson, EIT – CEI	From: 8:00 AM	To: 5:00 PM	8.0 hours



☉ 269°W (T) ● 26°7'19"N, 81°47'6"W ±19ft ▲ 8ft



23 Feb 2024, 08:04:58

Turbidity curtain in place at station 6+00 in Canal A-A.

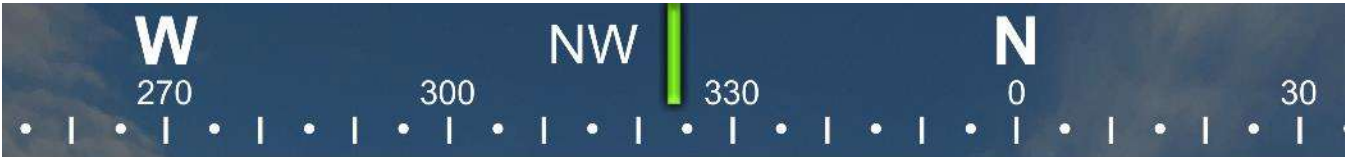

☉ 324°NW (T) ☉ 26°7'24"N, 81°47'3"W ±13ft ▲ -2ft



23 Feb 2024, 08:09:19

323 excavator removing sediment at station 13+25 in Canal A-A.



☀ 267°W (T) ● 26°7'24"N, 81°47'3"W ±13ft ▲ 8ft



23 Feb 2024, 09:37:26

Push boat taking hopper to staging area.



☀ 142°SE (T) ● 26°8'13"N, 81°47'16"W ±13ft ▲ 11ft



23 Feb 2024, 10:17:53

Push boat and hopper arriving at the staging area.



23 Feb 2024, 10:20:45

Push boat taking hopper back to Canal A-A.



☀ 116°SE (T) ● 26°8'13"N, 81°47'16"W ±13ft ▲ 13ft



23 Feb 2024, 10:22:11

Long reach excavator removing sediment from hopper.

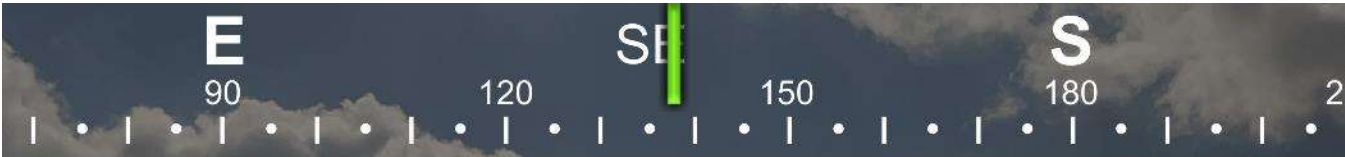

138°SE (T) 26°8'14"N, 81°47'16"W ±13ft ▲ 9ft



23 Feb 2024, 10:23:08

Long reach excavator spreading sediment onto staging area.



☉ 319°NW (T) ☉ 26°7'24"N, 81°47'3"W ±13ft ▲ 8ft



23 Feb 2024, 10:57:39

323 excavator removing sediment at station 13+25 in Canal A-A.

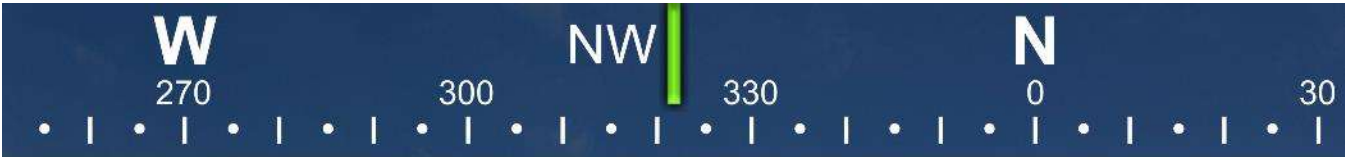

☀ 322°NW (T) ☉ 26°7'24"N, 81°47'2"W ±13ft ▲ 10ft



23 Feb 2024, 11:18:14

323 excavator removing sediment at station 13+25 in Canal A-A.



☉ 275°W (T) ● 26°7'24"N, 81°47'3"W ±13ft ▲ 9ft



23 Feb 2024, 11:34:32

Push boat taking hopper to staging area.



☀ 251°W (T) ● 26°8'13"N, 81°47'16"W ±13ft ▲ 10ft



Push boat taking hopper back to Canal A-A.



☀ 116°SE (T) ● 26°8'13"N, 81°47'16"W ±13ft ▲ 10ft



23 Feb 2024, 12:16:12

Long reach excavator removing sediment from hopper.



☉ 138°SE (T) ☉ 26°8'14"N, 81°47'16"W ±13ft ▲ 11ft



Long reach excavator spreading sediment onto staging area.



☀ 301°NW (T) ● 26°7'24"N, 81°47'2"W ±13ft ▲ 10ft



23 Feb 2024, 12:58:49

323 excavator removing sediment at station 13+25 in Canal A-A.



☉ 271°W (T) ● 26°7'24"N, 81°47'3"W ±13ft ▲ 12ft



23 Feb 2024, 13:23:53

Push boat taking hopper to staging area.



☉ 116°SE (T) ● 26°8'13"N, 81°47'16"W ±13ft ▲ 5ft



Long reach excavator removing sediment from hopper.



☉ 140°SE (T) ● 26°8'14"N, 81°47'16"W ±13ft ▲ 7ft



23 Feb 2024, 14:12:52

Long reach excavator spreading sediment onto staging area.



☉ 289°W (T) ● 26°7'24"N, 81°47'3"W ±13ft ▲ 9ft



323 excavator removing sediment at station 13+25 in Canal A-A.



☉ 269°W (T) ● 26°7'24"N, 81°47'3"W ±13ft ▲ 7ft



23 Feb 2024, 15:16:19

Push boat taking hopper to staging area.



☀ 243°SW (T) ● 26°8'13"N, 81°47'16"W ±13ft ▲ 9ft



23 Feb 2024, 15:59:03

Push boat taking hopper back to Canal A-A.

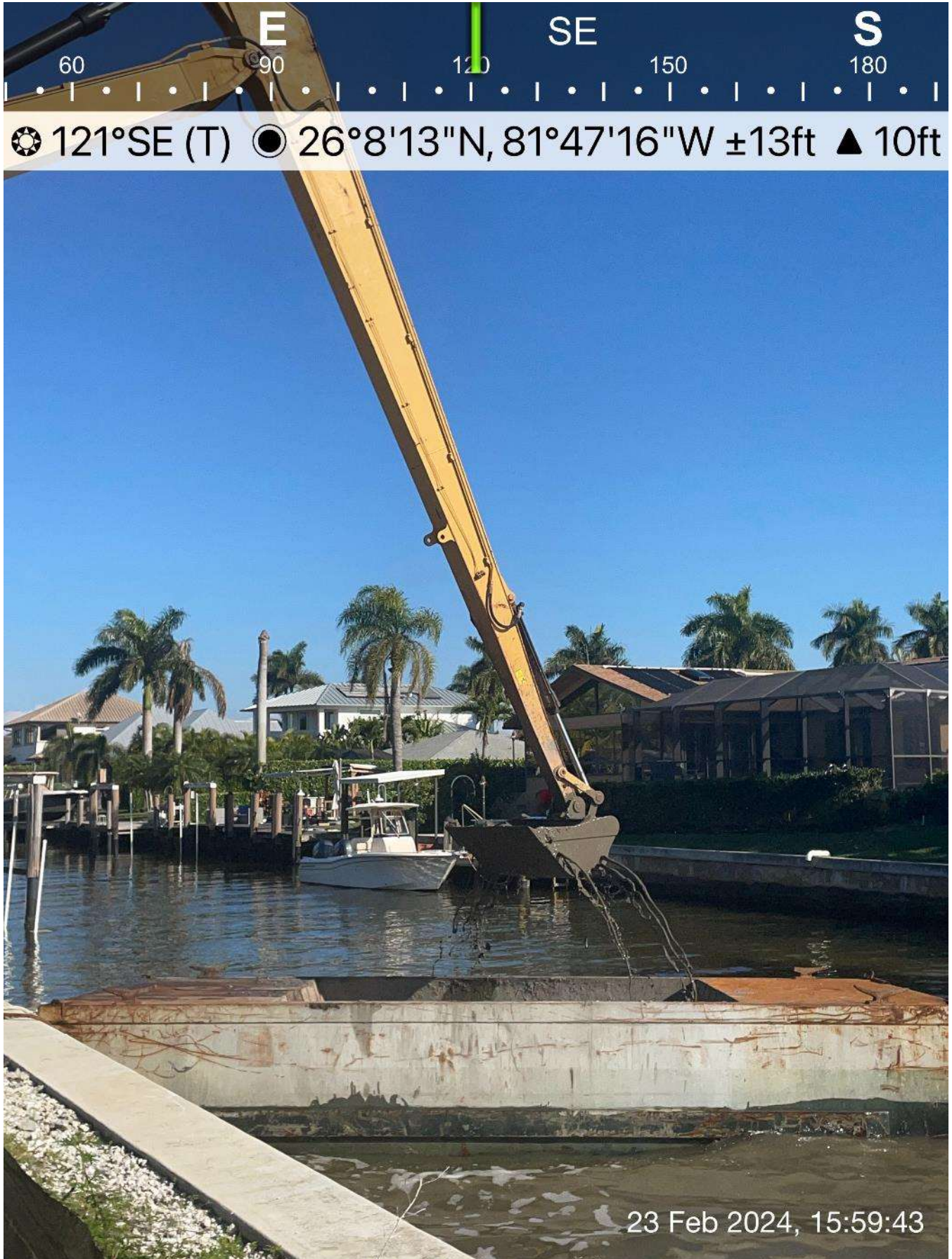

Long reach excavator removing sediment from hopper.



☉ 138°SE (T) ● 26°8'14"N, 81°47'16"W ±13ft ▲ 6ft



Long reach excavator spreading sediment onto staging area.