



# WEEKLY SUMMARY REPORT – CONTRACT WEEK 21

21-036 EAST NAPLES BAY

## DREDGING AND ROCK REMOVAL PROJECT



Date: <b>3/7/2022 to 3/11/2022</b>			
Inspectors: <b>Sam Boyd</b>	Stantec PIN: <b>2028113191</b>		Accidents <input type="checkbox"/> Yes <input checked="" type="checkbox"/> No
Days of Week: <b>Monday to Friday</b>	Contract Days: <b>141 to 145</b>	Total Days: <b>365</b>	Accident Report #: <b>N/A</b>
Canal(s) Worked In: <b>BB-BB</b>	Stations Worked Between: <b>0+00 to 1+75</b>		

### General

#### Remarks

#### #1 – Prime Contractor – Quality Enterprises:

##### Monday 03-07-2022:

- Contractor has an excavator mounted on a barge staged in Canal BB-BB at station 0+50. Contractor also has a push boat, a support boat, and a hopper staged in Canal CC-CC at station 2+00. In addition, Contractor has a long-reach excavator, a front end loader, a water tank, and two fuel cubes staged on the property located at 1300 Curlew Avenue, Naples, FL, 34102.
- Contractor installed turbidity curtain across the mouth of Canal BB-BB.
- Contractor used 323 excavator to grind rock between stations 0+00 and 1+00.
- Contractor used push boat to position barge as necessary for grinding rock.
- Contractor used support boat for extra transportation to and from the barge.
- Contractor used 326 excavator and front end loader to redistribute removed material at the dewatering site at 1300 Curlew Avenue.

##### Tuesday 03-08-2022:

- Contractor has an excavator mounted on a barge staged in Canal BB-BB at station 0+50. Contractor also has a push boat, a support boat, and a hopper staged in Canal CC-CC at station 2+00. In addition, Contractor has a long-reach excavator, a front end loader, a water tank, and two fuel cubes staged on the property located at 1300 Curlew Avenue, Naples, FL, 34102.
- Contractor installed turbidity curtain across the mouth of Canal BB-BB.
- Contractor used 323 excavator to grind rock between stations 0+00 and 1+25.
- Contractor used push boat to position barge as necessary for grinding rock.
- Contractor used support boat for extra transportation to and from the barge.

##### Wednesday 03-09-2022:

- Contractor has an excavator mounted on a barge staged in Canal BB-BB at station 1+00. Contractor also has a push boat, a support boat, and a hopper staged in Canal CC-CC at station 2+00. In addition, Contractor has a long-reach excavator, a front end loader, a water tank, and two fuel cubes staged on the property located at 1300 Curlew Avenue, Naples, FL, 34102.
- Contractor waited for a Canal BB-BB resident to enter the canal and then leave again before starting work.
- Contractor installed turbidity curtain across the mouth of Canal BB-BB.



## WEEKLY SUMMARY REPORT – CONTRACT WEEK 21

21-036 EAST NAPLES BAY

### DREDGING AND ROCK REMOVAL PROJECT



- Contractor used 323 excavator to grind rock between stations 1+00 and 1+50.
- Contractor used push boat to position barge as necessary for grinding rock.
- Contractor used support boat for extra transportation to and from the barge.
- Contractor fixed pin on 323 excavator that was coming loose.

#### Thursday 03-10-2022:

- Contractor has an excavator mounted on a barge staged in Canal BB-BB at station 1+25. Contractor also has a push boat, a support boat, and a hopper staged in Canal CC-CC at station 2+00. In addition, Contractor has a long-reach excavator, a front end loader, a water tank, and two fuel cubes staged on the property located at 1300 Curlew Avenue, Naples, FL, 34102.
- Contractor cleaned and greased 323 excavator.
- Contractor installed turbidity curtain across the mouth of Canal BB-BB.
- Contractor used 323 excavator to grind rock between stations 1+50 and 1+75.
- Contractor used push boat to position barge as necessary for grinding rock.
- Contractor used support boat for extra transportation to and from the barge and to remove the turbidity curtain.
- Contractor brought 2 new turbidity curtains to the site at 1300 Curlew Avenue.

#### Friday 03-11-2022:

- Contractor has an excavator mounted on a barge staged in Canal BB-BB at station 1+50. Contractor also has a push boat, a support boat, and a hopper staged in Canal CC-CC at station 2+00. In addition, Contractor has a long-reach excavator, a front end loader, a water tank, and two fuel cubes staged on the property located at 1300 Curlew Avenue, Naples, FL, 34102.
- Contractor used fire hydrant outside of 1300 Curlew Avenue to fill up the water tank.
- Contractor used 326 excavator and push boat to transport fuel cube to the barge to refuel the 323 excavator and then back to the southwest corner of the site at 1300 Curlew Avenue.
- Contractor installed turbidity curtain across the mouth of Canal BB-BB.
- Contractor used 323 excavator to grind rock between stations 1+50 and 1+75.
- Contractor used push boat to remove and then reinstall the turbidity curtain to allow Canal BB-BB resident to enter the canal.
- Contractor used push boat to position barge as necessary for grinding rock.
- Contractor used support boat for extra transportation to and from the barge.
- Contractor used push boat to remove the turbidity curtain and left it tied up to the rocks on the south side of the canal at station 1+00.
- Contractor used push boat to transport barge from Canal BB-BB to Canal CC-CC station 1+75.
- Contractor used water tank to clean equipment.



**WEEKLY SUMMARY REPORT – CONTRACT WEEK 21**  
**21-036 EAST NAPLES BAY**  
**DREDGING AND ROCK REMOVAL PROJECT**



*Note: Daily reports with pictures attached for the week.*



**DAILY REPORT OF CONSTRUCTION**  
**21-036 EAST NAPLES BAY**  
**DREDGING AND ROCK REMOVAL PROJECT**



Date: <b>03/07/2022</b>			
Inspectors: <b>SB</b>	Stantec PIN: <b>2028113191</b>		Accidents <input type="checkbox"/> Yes <input checked="" type="checkbox"/> No
Day of Week: <b>Monday</b>	Contract Day: <b>141/365</b>	Week: <b>21</b>	Accident Report #: <b>N/A</b>
High Temp (°F): <b>85°F</b>	AM Conditions: <b>Sunny</b>	PM Conditions: <b>Cloudy</b>	High Tide: <b>3:34 PM +2.3'</b>
Low Temp (°F): <b>69°F</b>	Wind: <b>10 mph</b>	Wind: <b>15 mph</b>	Low Tide: <b>9:51 AM +0.8'</b>
Canal Worked In: <b>BB-BB</b>	Stations Worked Between:	<b>0+00 to 1+00</b>	

<b>General</b>	
<b>#1 – Prime Contractor – Quality Enterprises:</b>	
<ul style="list-style-type: none"> <li>• Contractor has an excavator mounted on a barge staged in Canal BB-BB at station 0+50. Contractor also has a push boat, a support boat, and a hopper staged in Canal CC-CC at station 2+00. In addition, Contractor has a long-reach excavator, a front end loader, a water tank, and two fuel cubes staged on the property located at 1300 Curlew Avenue, Naples, FL, 34102.</li> <li>• Contractor installed turbidity curtain across the mouth of Canal BB-BB.</li> <li>• Contractor used 323 excavator to grind rock between stations 0+00 and 1+00.</li> <li>• Contractor used push boat to position barge as necessary for grinding rock.</li> <li>• Contractor used support boat for extra transportation to and from the barge.</li> <li>• Contractor used 326 excavator and front end loader to redistribute removed material at the dewatering site at 1300 Curlew Avenue.</li> </ul>	

Contractor(s) and Personnel										
#	Name	Type	#	Hrs.	Type	#	Hrs.	Type	#	Hrs.
1	Prime: <b>Quality Enterprises</b>	PM	0	0	Boat Captain	1	9	Mechanic	0	0
		Excavator Operator	1	9	Truck Driver	0	0	Assistant	1	9
		Technician	0	0	Superintendent	1	9	VP	0	0

Equipment					
Cont/ Sub #	Equipment ID	Description	# Pieces	# Used	Total Hours Used
1	N/A	Barge	1	1	9
1	CAT 323	Excavator	1	1	9
1	CAT 326	Excavator	1	1	1
1	02016	Front End Loader	1	1	1
1	FL6223TB	Push Boat	1	1	6
1	FL2474PP	Support Boat	1	1	1
1	N3758Z	Fuel Truck	0	0	0
1	P9457E	Water Truck	0	0	0
1	725RZM	Water Tank	1	0	0
1	Z67EAZ	Small Dump truck	0	0	0
1	MB35DQ	Dump truck	0	0	0
1	MB28DQ	Dump truck	0	0	0
1	MB26DQ	Utility Truck	0	0	0
1	DRHS18	Utility Truck	0	0	0
1	N9524Z	Transport Truck	0	0	0

Visitors			
Name	Company	Hours at Job Site	
		From:	To:
Joe	Quality Enterprises	8:00 am	11:00 am

Inspector Name and Position	Hours at Job Site/Office		Total Hours
Sam Boyd, EIT	From: 8:30 AM	To: 4:30 PM	8.0

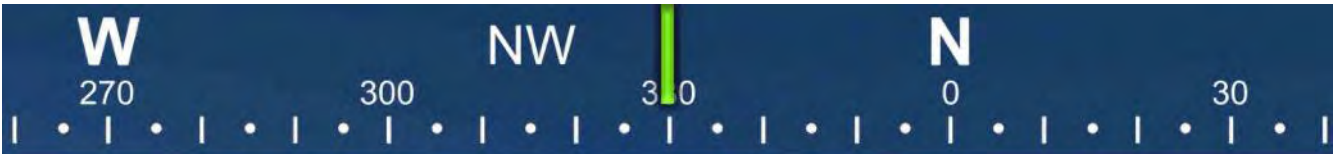

☀ 330°NW (T) ☉ 26°8'8"N, 81°47'16"W ±19ft ▲ 8ft



07 Mar 2022, 08:50:43

323 excavator with Epiroc grinder on barge at station 0+50



☉ 325°NW (T) ● 26°8'8"N, 81°47'16"W ±16ft ▲ 8ft



323 excavator grinding rock at station 1+00



☀ 326°NW (T) ● 26°8'8"N, 81°47'16"W ±36ft ▲ 8ft



07 Mar 2022, 09:12:10

323 excavator grinding rock at station 0+00





☉ 45°NE (T) ☉ 26°8'13"N, 81°47'16"W ±22ft ▲ 8ft



07 Mar 2022, 09:29:56

326 excavator redistributing removed material at the dewatering site at 1300 Curlew Avenue



☀ 296°NW (T) ● 26°8'8"N, 81°47'16"W ±13ft ▲ 8ft



07 Mar 2022, 14:03:29

323 excavator grinding rock at station 0+00

NW N NE  
300 330 0 30  
☉ 348°N (T) ☉ 26°8'14"N, 81°47'16"W ±13ft ▲ 6ft



Front end loader redistributing removed material at the dewatering site at 1300 Curlew Avenue

W

270

NW

300

330

N

0

30

☉ 329°NW (T) ● 26°8'8"N, 81°47'16"W ±29ft ▲ 8ft



323 excavator grinding rock at station 0+50



**DAILY REPORT OF CONSTRUCTION**  
 21-036 EAST NAPLES BAY  
 DREDGING AND ROCK REMOVAL PROJECT



Date: <b>03/08/2022</b>			
Inspectors: <b>SB</b>	Stantec PIN: <b>2028113191</b>	Accidents <input type="checkbox"/> Yes <input checked="" type="checkbox"/> No	
Day of Week: <b>Tuesday</b>	Contract Day: <b>142/365</b>	Week: <b>21</b>	Accident Report #: <b>N/A</b>
High Temp (°F): <b>85°F</b>	AM Conditions: <b>Sunny</b>	PM Conditions: <b>Sunny</b>	High Tide: <b>4:05 PM +2.2'</b>
Low Temp (°F): <b>70°F</b>	Wind: <b>8 mph</b>	Wind: <b>18 mph</b>	Low Tide: <b>10:02 AM +1.0'</b>
Canal Worked In: <b>BB-BB</b>	Stations Worked Between:	<b>0+00 to 1+25</b>	

<b>General</b>
<p><b>#1 – Prime Contractor – Quality Enterprises:</b></p> <ul style="list-style-type: none"> <li>• Contractor has an excavator mounted on a barge staged in Canal BB-BB at station 0+50. Contractor also has a push boat, a support boat, and a hopper staged in Canal CC-CC at station 2+00. In addition, Contractor has a long-reach excavator, a front end loader, a water tank, and two fuel cubes staged on the property located at 1300 Curlew Avenue, Naples, FL, 34102.</li> <li>• Contractor installed turbidity curtain across the mouth of Canal BB-BB.</li> <li>• Contractor used 323 excavator to grind rock between stations 0+00 and 1+25.</li> <li>• Contractor used push boat to position barge as necessary for grinding rock.</li> <li>• Contractor used support boat for extra transportation to and from the barge.</li> </ul>

Contractor(s) and Personnel										
#	Name	Type	#	Hrs.	Type	#	Hrs.	Type	#	Hrs.
1	Prime: <b>Quality Enterprises</b>	PM	0	0	Boat Captain	1	9	Mechanic	0	0
		Excavator Operator	1	9	Truck Driver	0	0	Assistant	1	9
		Technician	0	0	Superintendent	1	9	VP	0	0

Equipment					
Cont/ Sub #	Equipment ID	Description	# Pieces	# Used	Total Hours Used
1	N/A	Barge	1	1	9
1	CAT 323	Excavator	1	1	9
1	CAT 326	Excavator	1	0	0
1	02016	Front End Loader	1	0	0
1	FL6223TB	Push Boat	1	1	5
1	FL2474PP	Support Boat	1	1	1
1	N3758Z	Fuel Truck	0	0	0
1	P9457E	Water Truck	0	0	0
1	725RZM	Water Tank	1	0	0
1	Z67EAZ	Small Dump truck	0	0	0
1	MB35DQ	Dump truck	0	0	0
1	MB28DQ	Dump truck	0	0	0
1	MB26DQ	Utility Truck	0	0	0
1	DRHS18	Utility Truck	0	0	0
1	N9524Z	Transport Truck	0	0	0

Visitors			
Name	Company	Hours at Job Site	
		From:	To:

Inspector Name and Position	Hours at Job Site/Office		Total Hours
Sam Boyd, EIT	From: 8:45 AM	To: 4:45 PM	8.0

SW W NW  
10 240 270 300 330

☀ 280°W (T) ☉ 26°8'9"N, 81°47'15"W ±32ft ▲ 8ft



08 Mar 2022, 08:49:09

323 excavator grinding rock at station 0+00. Push boat pulling turbidity curtain out of the way.



☉ 286°W (T) ☉ 26°8'8"N, 81°47'16"W ±13ft ▲ 3ft



08 Mar 2022, 09:42:10

323 excavator lifting spud to allow push boat to mobilize barge at station 0+50.



W 270      NW 300      N 0      3  
 ☉ 319°NW (T)    ☉ 26°8'8"N, 81°47'16"W ±16ft    ▲ 9ft



323 excavator with Epiroc grinder on barge at station 1+00. Push boat being used to install turbidity curtain.

W 270 NW 300 330 N 0 N 30

☀ 335°NW (T) ● 26°8'8"N, 81°47'16"W ±13ft ▲ 9ft



323 excavator grinding rock at station 1+25



☀ 355°N (T) ☉ 26°8'8"N, 81°47'16"W ±16ft ▲ 10ft

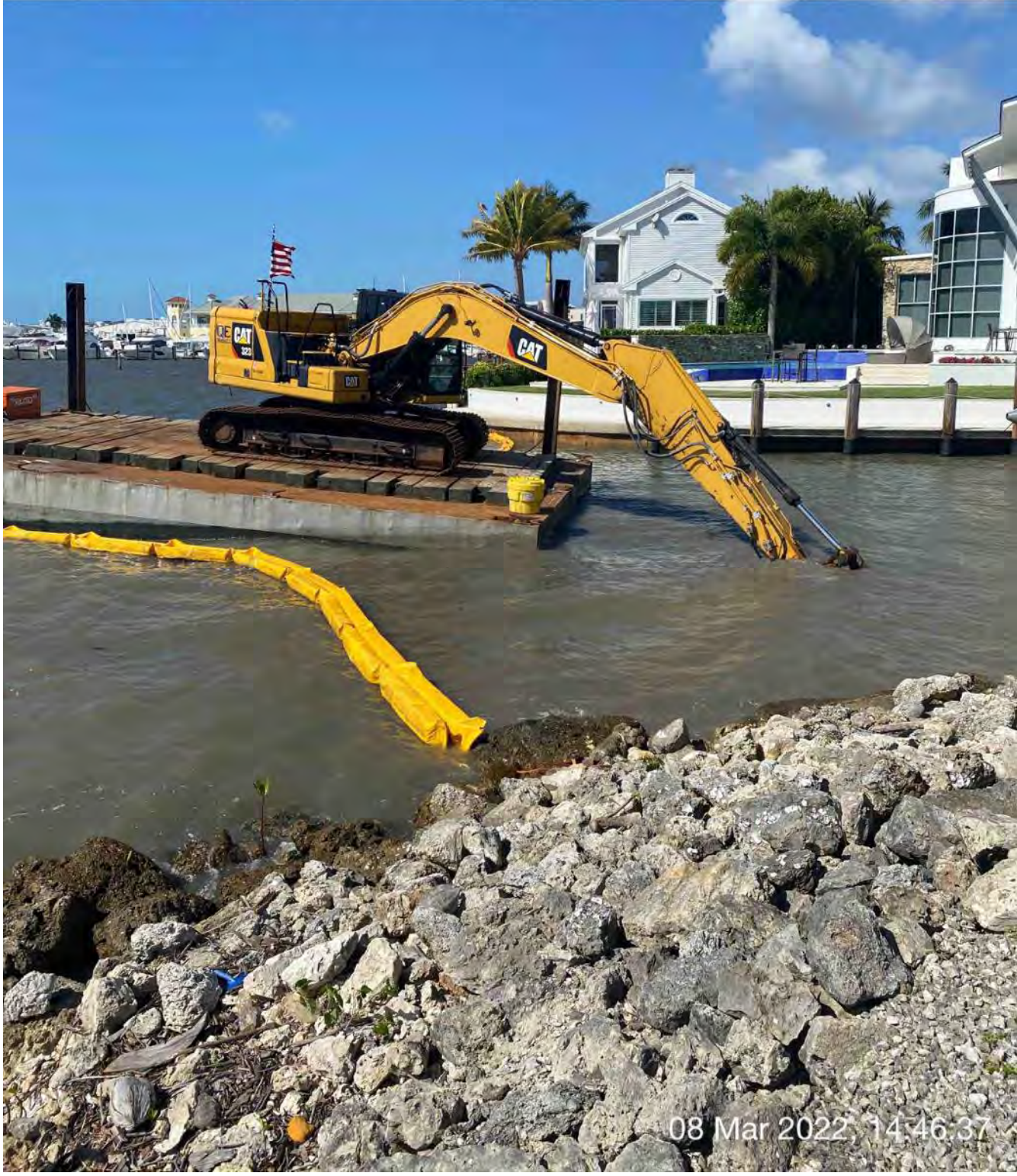

08 Mar 2022, 14:46:37

323 excavator grinding rock at station 1+25



**DAILY REPORT OF CONSTRUCTION**  
 21-036 EAST NAPLES BAY  
 DREDGING AND ROCK REMOVAL PROJECT



Date: <b>03/09/2022</b>			
Inspectors: <b>SB</b>	Stantec PIN: <b>2028113191</b>		Accidents <input type="checkbox"/> Yes <input checked="" type="checkbox"/> No
Day of Week: <b>Wednesday</b>	Contract Day: <b>143/365</b>	Week: <b>21</b>	Accident Report #: <b>N/A</b>
High Temp (°F): <b>85°F</b>	AM Conditions: <b>Sunny</b>	PM Conditions: <b>Sunny</b>	High Tide: <b>4:45 PM +2.1'</b>
Low Temp (°F): <b>72°F</b>	Wind: <b>10 mph</b>	Wind: <b>15 mph</b>	Low Tide: <b>9:29 AM +1.2'</b>
Canal Worked In: <b>BB-BB</b>	Stations Worked Between:	<b>1+00 to 1+50</b>	

<b>General</b>
<p><b>#1 – Prime Contractor – Quality Enterprises:</b></p> <ul style="list-style-type: none"> <li>• Contractor has an excavator mounted on a barge staged in Canal BB-BB at station 1+00. Contractor also has a push boat, a support boat, and a hopper staged in Canal CC-CC at station 2+00. In addition, Contractor has a long-reach excavator, a front end loader, a water tank, and two fuel cubes staged on the property located at 1300 Curlew Avenue, Naples, FL, 34102.</li> <li>• Contractor waited for a Canal BB-BB resident to enter the canal and then leave again before starting work.</li> <li>• Contractor installed turbidity curtain across the mouth of Canal BB-BB.</li> <li>• Contractor used 323 excavator to grind rock between stations 1+00 and 1+50.</li> <li>• Contractor used push boat to position barge as necessary for grinding rock.</li> <li>• Contractor used support boat for extra transportation to and from the barge.</li> <li>• Contractor fixed pin on 323 excavator that was coming loose.</li> </ul>

Contractor(s) and Personnel										
#	Name	Type	#	Hrs.	Type	#	Hrs.	Type	#	Hrs.
1	Prime: <b>Quality Enterprises</b>	PM	0	0	Boat Captain	1	9	Mechanic	0	0
		Excavator Operator	1	9	Truck Driver	0	0	Assistant	1	9
		Technician	0	0	Superintendent	1	9	VP	0	0

Equipment					
Cont/ Sub #	Equipment ID	Description	# Pieces	# Used	Total Hours Used
1	N/A	Barge	1	1	9
1	CAT 323	Excavator	1	1	9
1	CAT 326	Excavator	1	0	0
1	02016	Front End Loader	1	0	0
1	FL6223TB	Push Boat	1	1	4
1	FL2474PP	Support Boat	1	1	1
1	N3758Z	Fuel Truck	0	0	0
1	P9457E	Water Truck	0	0	0
1	725RZM	Water Tank	1	0	0
1	Z67EAZ	Small Dump truck	0	0	0
1	MB35DQ	Dump truck	0	0	0
1	MB28DQ	Dump truck	0	0	0
1	MB26DQ	Utility Truck	0	0	0
1	DRHS18	Utility Truck	0	0	0
1	N9524Z	Transport Truck	0	0	0

Visitors			
Name	Company	Hours at Job Site	
		From:	To:
Joe	Quality Enterprises	11:15 pm	12:00 pm

Inspector Name and Position	Hours at Job Site/Office		Total Hours
Sam Boyd, EIT	From: 8:30 AM	To: 4:30 PM	8.0

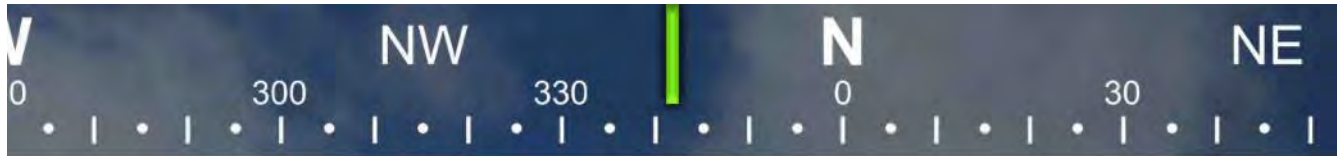

☉ 342°N (T) ☉ 26°8'8"N, 81°47'16"W ±36ft ▲ 8ft



09 Mar 2022, 09:36:09

323 excavator on barge with Epiroc grinder at station 1+00 as Canal BB-BB resident exits canal

W 270 NW 300 330 N 0 30  
☉ 327°NW (T) ☉ 26°8'8"N, 81°47'16"W ±26ft ▲ 8ft



323 excavator lifting spud to allow push boat to mobilize barge at station 1+00



☀ 7°N (T) ● 26°8'8"N, 81°47'16"W ±19ft ▲ 8ft



323 excavator grinding rock at station 1+50





☉ 345°N (T) ● 26°8'8"N, 81°47'16"W ±26ft ▲ 8ft



09 Mar 2022, 13:55:13

323 excavator lifting spud to allow push boat to mobilize barge at station 1+25



☉ 21°N (T) ☉ 26°8'8"N, 81°47'16"W ±39ft ▲ 9ft



323 excavator grinding rock at station 1+50



☀ 354°N (T) ● 26°8'8"N, 81°47'16"W ±32ft ▲ 8ft



Contractor hammering pin back into place on 323 excavator



**DAILY REPORT OF CONSTRUCTION**  
 21-036 EAST NAPLES BAY  
 DREDGING AND ROCK REMOVAL PROJECT



Date: <b>03/10/2022</b>			
Inspectors: <b>SB</b>	Stantec PIN: <b>2028113191</b>		Accidents <input type="checkbox"/> Yes <input checked="" type="checkbox"/> No
Day of Week: <b>Thursday</b>	Contract Day: <b>144/365</b>	Week: <b>21</b>	Accident Report #: <b>N/A</b>
High Temp (°F): <b>85°F</b>	AM Conditions: <b>Sunny</b>	PM Conditions: <b>Sunny</b>	High Tide: <b>7:55 AM +1.4'</b>
Low Temp (°F): <b>72°F</b>	Wind: <b>5 mph</b>	Wind: <b>16 mph</b>	Low Tide: <b>9:08 AM +1.3'</b>
Canal Worked In: <b>BB-BB</b>	Stations Worked Between:	<b>1+50 to 1+75</b>	

<b>General</b>
<p><b>#1 – Prime Contractor – Quality Enterprises:</b></p> <ul style="list-style-type: none"> <li>• Contractor has an excavator mounted on a barge staged in Canal BB-BB at station 1+25. Contractor also has a push boat, a support boat, and a hopper staged in Canal CC-CC at station 2+00. In addition, Contractor has a long-reach excavator, a front end loader, a water tank, and two fuel cubes staged on the property located at 1300 Curlew Avenue, Naples, FL, 34102.</li> <li>• Contractor cleaned and greased 323 excavator.</li> <li>• Contractor installed turbidity curtain across the mouth of Canal BB-BB.</li> <li>• Contractor used 323 excavator to grind rock between stations 1+50 and 1+75.</li> <li>• Contractor used push boat to position barge as necessary for grinding rock.</li> <li>• Contractor used support boat for extra transportation to and from the barge and to remove the turbidity curtain.</li> <li>• Contractor brought 2 new turbidity curtains to the site at 1300 Curlew Avenue.</li> </ul>

Contractor(s) and Personnel										
#	Name	Type	#	Hrs.	Type	#	Hrs.	Type	#	Hrs.
1	Prime: <b>Quality Enterprises</b>	PM	0	0	Boat Captain	1	6	Mechanic	0	0
		Excavator Operator	1	8	Truck Driver	0	0	Assistant	1	8
		Technician	0	0	Superintendent	1	8	VP	0	0

Equipment					
Cont/ Sub #	Equipment ID	Description	# Pieces	# Used	Total Hours Used
1	N/A	Barge	1	1	7
1	CAT 323	Excavator	1	1	7
1	CAT 326	Excavator	1	0	0
1	02016	Front End Loader	1	0	0
1	FL6223TB	Push Boat	1	1	4
1	FL2474PP	Support Boat	1	1	2
1	N3758Z	Fuel Truck	0	0	0
1	P9457E	Water Truck	0	0	0
1	725RZM	Water Tank	1	0	0
1	Z67EAZ	Small Dump truck	0	0	0
1	MB35DQ	Dump truck	0	0	0
1	MB28DQ	Dump truck	0	0	0
1	MB26DQ	Utility Truck	0	0	0
1	DRHS18	Utility Truck	0	0	0
1	N9524Z	Transport Truck	0	0	0

Visitors			
Name	Company	Hours at Job Site	
		From:	To:

Inspector Name and Position	Hours at Job Site/Office		Total Hours
Sam Boyd, EIT	From: 8:30 AM	To: 4:30 PM	8.0

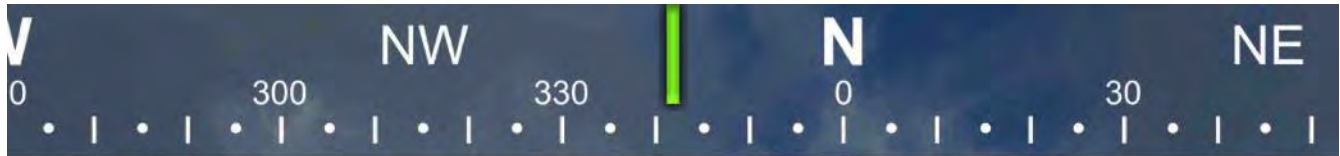

☉ 342°N (T) ☉ 26°8'9"N, 81°47'16"W ±65ft ▲ 8ft



10 Mar 2022, 09:12:38

323 excavator lifting spud to allow push boat to mobilize barge at station 1+25



☀ 14°N (T) ● 26°8'9"N, 81°47'16"W ±108ft ▲ 8ft



10 Mar 2022, 09:14:59

323 excavator grinding rock at station 1+50



☉ 297°NW (T) ☉ 26°8'8"N, 81°47'15"W ±19ft ▲ 7ft



10 Mar 2022, 09:48:00

323 excavator grinding rock at station 1+50





323 excavator grinding rock at station 1+75



☀ 315°NW (T)    ● 26°8'8"N, 81°47'16"W ±22ft    ▲ 8ft



Support boat being used to open the turbidity curtain

W NW N  
240 270 300 330 0

☉ 309°NW (T) ● 26°8'8"N, 81°47'15"W ±13ft ▲ 9ft



323 excavator on barge at station 1+50 with turbidity curtain tied back to south side of barge



**DAILY REPORT OF CONSTRUCTION**  
 21-036 EAST NAPLES BAY  
 DREDGING AND ROCK REMOVAL PROJECT



Date: <b>03/11/2022</b>			
Inspectors: <b>SB</b>	Stantec PIN: <b>2028113191</b>	Accidents <input type="checkbox"/> Yes <input checked="" type="checkbox"/> No	
Day of Week: <b>Friday</b>	Contract Day: <b>145/365</b>	Week: <b>21</b>	Accident Report #: <b>N/A</b>
High Temp (°F): <b>86°F</b>	AM Conditions: <b>Cloudy</b>	PM Conditions: <b>Sunny</b>	High Tide: <b>12:18 PM +1.7'</b>
Low Temp (°F): <b>71°F</b>	Wind: <b>4 mph</b>	Wind: <b>15 mph</b>	Low Tide: <b>2:27 PM +1.5'</b>
Canal Worked In: <b>BB-BB</b>	Stations Worked Between:	<b>1+50 to 1+75</b>	

<b>General</b>	
<b>#1 – Prime Contractor – Quality Enterprises:</b>	
<ul style="list-style-type: none"> <li>• Contractor has an excavator mounted on a barge staged in Canal BB-BB at station 1+50. Contractor also has a push boat, a support boat, and a hopper staged in Canal CC-CC at station 2+00. In addition, Contractor has a long-reach excavator, a front end loader, a water tank, and two fuel cubes staged on the property located at 1300 Curlew Avenue, Naples, FL, 34102.</li> <li>• Contractor used fire hydrant outside of 1300 Curlew Avenue to fill up the water tank.</li> <li>• Contractor used 326 excavator and push boat to transport fuel cube to the barge to refuel the 323 excavator and then back to the southwest corner of the site at 1300 Curlew Avenue.</li> <li>• Contractor installed turbidity curtain across the mouth of Canal BB-BB.</li> <li>• Contractor used 323 excavator to grind rock between stations 1+50 and 1+75.</li> <li>• Contractor used push boat to remove and then reinstall the turbidity curtain to allow Canal BB-BB resident to enter the canal.</li> <li>• Contractor used push boat to position barge as necessary for grinding rock.</li> <li>• Contractor used support boat for extra transportation to and from the barge.</li> <li>• Contractor used push boat to remove the turbidity curtain and left it tied up to the rocks on the south side of the canal at station 1+00.</li> <li>• Contractor used push boat to transport barge from Canal BB-BB to Canal CC-CC station 1+75.</li> <li>• Contractor used water tank to clean equipment.</li> </ul>	

Contractor(s) and Personnel										
#	Name	Type	#	Hrs.	Type	#	Hrs.	Type	#	Hrs.
1	Prime: <b>Quality Enterprises</b>	PM	0	0	Boat Captain	1	9	Mechanic	0	0
		Excavator Operator	1	9	Truck Driver	0	0	Assistant	1	9
		Technician	0	0	Superintendent	1	9	VP	0	0

Equipment					
Cont/ Sub #	Equipment ID	Description	# Pieces	# Used	Total Hours Used
1	N/A	Barge	1	1	7
1	CAT 323	Excavator	1	1	7
1	CAT 326	Excavator	1	0	0
1	02016	Front End Loader	1	0	0
1	FL6223TB	Push Boat	1	1	6
1	FL2474PP	Support Boat	1	1	2
1	N3758Z	Fuel Truck	0	0	0
1	P9457E	Water Truck	0	0	0
1	725RZM	Water Tank	1	1	2
1	Z67EAZ	Small Dump truck	0	0	0
1	MB35DQ	Dump truck	0	0	0
1	MB28DQ	Dump truck	0	0	0
1	MB26DQ	Utility Truck	0	0	0
1	DRHS18	Utility Truck	0	0	0
1	N9524Z	Transport Truck	0	0	0

Visitors			
Name	Company	Hours at Job Site	
		From:	To:

Inspector Name and Position	Hours at Job Site/Office		Total Hours
Sam Boyd, EIT	From: 7:15 AM	To: 3:45 PM	8.5

W NW N  
40 270 300 330 0

☉ 311°NW (T) ☉ 26°8'9"N, 81°47'15"W ±13ft ▲ 8ft



11 Mar 2022, 08:53:18

323 excavator lifting spud to allow push boat to mobilize barge at station 1+25



☉ 343°N (T) ● 26°8'8"N, 81°47'16"W ±26ft ▲ 8ft



11 Mar 2022, 09:17:06

Contractor refueling 323 excavator with small fuel cube on push boat at station 1+00



Installing turbidity curtain across the mouth of Canal BB-BB



N 70 300 NW 330 N 0 30 NE

☀ 341°N (T) ● 26°8'8"N, 81°47'15"W ±13ft ▲ 9ft



11 Mar 2022 09:35:57

323 excavator grinding rock at station 1+75



☀ 310°NW (T) ● 26°8'8"N, 81°47'15"W ±13ft ▲ 9ft



Canal BB-BB resident entering canal

W NW N  
240 270 300 330 0  
301°NW (T) 26°8'8"N, 81°47'15"W ±72ft ▲ 8ft



323 excavator lifting spud to allow push boat to mobilize barge at station 1+25

W 270      NW 300      N 0

☀ 317°NW (T)    ☉ 26°8'8"N, 81°47'15"W ±32ft    ▲ 9ft



323 excavator grinding rock at station 1+75



**Contractor using push boat to tie turbidity curtain up to rocks on south side of canal at station 1+00**

SW W NW  
0 240 270 300 330  
☉ 282°W (T) ☉ 26°8'8"N, 81°47'15"W ±13ft ▲ 8ft



Push boat transporting barge from Canal BB-BB to Canal CC-CC

NE 60 E 90 SE 120 150 S 180  
☀ 112°E (T) ☉ 26°8'13"N, 81°47'16"W ±13ft ▲ 7ft



323 excavator on barge, push boat, support boat, and hopper staged in Canal CC-CC at station 1+50