



WEEKLY SUMMARY REPORT – CONTRACT WEEK 20

21-036 EAST NAPLES BAY

DREDGING AND ROCK REMOVAL PROJECT



Date: 2/5/2024 to 2/9/2024			
Inspectors: Mackenzie Hudson	Stantec PIN: 2028113191		Accidents <input type="checkbox"/> Yes <input checked="" type="checkbox"/> No
Days of Week: Monday to Friday	Contract Days: 134 to 138	Total Days: 138	Accident Report #: N/A
Canal(s) Worked In: A-A		Stations Worked Between: 12+50 to 13+50	

General

Remarks

#1 – Prime Contractor – Quality Enterprises:

Monday 2-5-2024:

- Turbidity curtain noted in place at station 6+00 in Canal A-A at 9:30am.
- Canal grinding in progress today in Canal A-A starting, approximately, at station 12+50. No sediment removal, only grinding.
- Contractor grinded rock from 8:30am to 12:00pm. Contractor stopped grinding and resumed at 1:00pm until 4:30pm. Contractor dropped turbidity curtain and opened the canal at 4:50pm.
- Contractor has a barge, an excavator, one hopper, a support boat, a fuel cube, and a push boat staged overnight at station 6+00 in Canal A-A while working on this canal. Contractor also has one hopper staged in Canal CC-CC between stations 1+00 and 2+00. In addition, the contractor has a long reach excavator, Conex box, a fuel cube, and a water tank on trailer staged on the property located at 1300 Curlew Avenue, Naples, FL 34102. A GPS base station is also set up at this location during project work hours today.

Tuesday 2-6-2024:

- Turbidity curtain noted in place at station 6+00 in Canal A-A at 8:00am.
- Canal grinding in progress today in Canal A-A starting, approximately, at station 13+00. No sediment removal, only grinding.
- Contractor grinded rock from 8:00am to 12:00pm. Contractor stopped grinding and resumed at 1:00pm until 4:00pm. Contractor dropped turbidity curtain and opened the canal at 4:15pm.
- Contractor has a barge, an excavator, one hopper, a support boat, a fuel cube, and a push boat staged overnight at station 6+00 in Canal A-A while working on this canal. Contractor also has one hopper staged in Canal CC-CC between stations 1+00 and 2+00. In addition, the contractor has a long reach excavator, Conex box, a fuel cube, and a water tank on trailer staged on the property located at 1300 Curlew Avenue, Naples, FL 34102. A GPS base station is also set up at this location during project work hours today.

Wednesday 2-7-2024:

- Contractor waited for tide to rise before starting work for the day.
- Turbidity curtain noted in place at station 6+00 in Canal A-A at 9:30am.
- Canal grinding in progress today in Canal A-A starting, approximately, at station 13+00. No sediment removal, only grinding.



WEEKLY SUMMARY REPORT – CONTRACT WEEK 20

21-036 EAST NAPLES BAY

DREDGING AND ROCK REMOVAL PROJECT



- Contractor grinded rock from 9:30am to 12:00pm. Contractor stopped grinding and resumed at 1:00pm until 3:20pm. Contractor dropped turbidity curtain and opened the canal at 3:45pm.
- Contractor has a barge, an excavator, one hopper, a support boat, a fuel cube, and a push boat staged overnight at station 6+00 in Canal A-A while working on this canal. Contractor also has one hopper staged in Canal CC-CC between stations 1+00 and 2+00. In addition, the contractor has a long reach excavator, Conex box, a fuel cube, and a water tank on trailer staged on the property located at 1300 Curlew Avenue, Naples, FL 34102. A GPS base station is also set up at this location during project work hours today.

Thursday 2-8-2024:

- Contractor waited for tide to rise before starting work for the day.
- Turbidity curtain noted in place at station 6+00 in Canal A-A at 9:10am.
- Canal grinding in progress today in Canal A-A starting, approximately, at station 13+00. No sediment removal, only grinding.
- Contractor grinded rock from 9:00am to 12:00pm. Contractor stopped grinding and resumed at 1:00pm until 4:40pm. Contractor dropped turbidity curtain and opened the canal at 5:00pm.
- Contractor has a barge, an excavator, one hopper, a support boat, a fuel cube, and a push boat staged overnight at station 6+00 in Canal A-A while working on this canal. Contractor also has one hopper staged in Canal CC-CC between stations 1+00 and 2+00. In addition, the contractor has a long reach excavator, Conex box, a fuel cube, and a water tank on trailer staged on the property located at 1300 Curlew Avenue, Naples, FL 34102. A GPS base station is also set up at this location during project work hours today.

Friday 2-9-2024:

- Turbidity curtain noted in place at station 6+00 in Canal A-A at 8:15am.
- Canal grinding in progress today in Canal A-A starting, approximately, at station 12+75 and moving toward 13+50 in the northeast direction. No sediment removal, only grinding.
- Contractor grinded rock from 8:30am to 12:00pm. Contractor stopped grinding and resumed at 1:00pm until 2:25pm. Contractor pumped water out of the barge before exiting the canal. Contractor dropped turbidity curtain and opened the canal at 3:10pm.
- Contractor has a barge, an excavator, one hopper, a support boat, a fuel cube, and a push boat staged overnight at station 4+00 in Canal Main B1 while working on this canal. Contractor also has one hopper staged in Canal CC-CC between stations 1+00 and 2+00. In addition, the contractor has a long reach excavator, Conex box, a fuel cube, and a water tank on trailer staged on the property located at 1300 Curlew Avenue, Naples, FL 34102. A GPS base station is also set up at this location during project work hours today.

Note: Daily reports for the week attached.



DAILY REPORT OF CONSTRUCTION
 21-036 EAST NAPLES BAY
 DREDGING AND ROCK REMOVAL PROJECT



Date: 2/5/2024			
Inspector: Mackenzie Hudson	Stantec PIN: 2028113191		Accidents <input type="checkbox"/> Yes <input checked="" type="checkbox"/> No
Day of Week: Monday	Contract Day: 134	Week: 20	Accident Report #: N/A
High Temp (°F): 66 °F	AM Conditions: Rainy	PM Conditions: Cloudy	High Tide: 12:01 PM – 1.6'
Low Temp (°F): 57 °F	Wind: 5 to 6 mph	Wind: 8 to 13 mph	Low Tide: 3:11 PM – 1.4'
Canal Worked In: A-A	Stations Worked Between:	12+50	

General

#1 – Prime Contractor – Quality Enterprises:

- Turbidity curtain noted in place at station 6+00 in Canal A-A at 9:30am.
- Canal grinding in progress today in Canal A-A starting, approximately, at station 12+50. No sediment removal, only grinding.
- Contractor grinded rock from 8:30am to 12:00pm. Contractor stopped grinding and resumed at 1:00pm until 4:30pm. Contractor dropped turbidity curtain and opened the canal at 4:50pm.
- Contractor has a barge, an excavator, one hopper, a support boat, a fuel cube, and a push boat staged overnight at station 6+00 in Canal A-A while working on this canal. Contractor also has one hopper staged in Canal CC-CC between stations 1+00 and 2+00. In addition, the contractor has a long reach excavator, Conex box, a fuel cube, and a water tank on trailer staged on the property located at 1300 Curlew Avenue, Naples, FL 34102. A GPS base station is also set up at this location during project work hours today.

Contractor(s) and Personnel										
#	Name	Type	#	Hrs.	Type	#	Hrs.	Type	#	Hrs.
1	Prime: Quality Enterprises	PM	0	0	Field Supervisor	0	0	Foreman	0	0
		Skilled Laborer	2	10	Unskilled Laborer	1	10	Safety Director	0	0

Equipment					
Cont/ Sub #	Equipment ID	Description	# Pieces	# Used	Total Hours Used
1	N/A	Barge	1	1	9
1	CAT 323	Excavator - Barge	1	1	9
1	CAT 326	Excavator – Long Reach	1	0	0
1	FL6223TB	Push Boat	1	1	9
1	FL2474PP	Support Boat	1	1	5
1	N/A	Hopper	2	0	0

Visitors			
Name	Company	Hours at Job Site	
		From:	To:

Inspector Name and Position	Hours at Job Site/Office		Total Hours
Mackenzie Hudson, EIT – CEI	From: 8:00 AM	To: 5:00 PM	8.0 hours



☀ 24°NE (T) ● 26°7'22"N, 81°47'4"W ±9ft ▲ 23ft



05 Feb 2024, 08:20:30

323 excavator grinding rock at station 12+50 in Canal A-A.

SW W NW
210 240 270 300
☉ 252°W (T) ☉ 26°7'19"N, 81°47'6"W ±13ft ▲ 28ft



Turbidity curtain in place at station 6+00 in Canal A-A.



☀ 24°NE (T) ☉ 26°7'22"N, 81°47'4"W ±13ft ▲ 13ft



05 Feb 2024, 09:32:24

323 excavator grinding rock at station 12+50 in Canal A-A.



☀ 25°NE (T) ● 26°7'22"N, 81°47'5"W ±13ft ▲ 7ft



05 Feb 2024, 11:29:32

323 excavator grinding rock at station 12+50 in Canal A-A.



☀ 22°NE (T) ● 26°7'22"N, 81°47'4"W ±13ft ▲ 6ft



05 Feb 2024, 13:08:28

323 excavator grinding rock at station 12+50 in Canal A-A.



☀ 23°NE (T) ● 26°7'22"N, 81°47'4"W ±13ft ▲ 29ft



05 Feb 2024, 14:12:30

323 excavator grinding rock at station 12+50 in Canal A-A.



☀ 19°N (T) ● 26°7'22"N, 81°47'4"W ±9ft ▲ 14ft



05 Feb 2024, 15:12:55

323 excavator grinding rock at station 12+50 in Canal A-A.



☀ 27°NE (T) ● 26°7'22"N, 81°47'4"W ±9ft ▲ 33ft



05 Feb 2024, 16:12:13

323 excavator grinding rock at station 12+50 in Canal A-A.



DAILY REPORT OF CONSTRUCTION
 21-036 EAST NAPLES BAY
 DREDGING AND ROCK REMOVAL PROJECT



Date: 2/6/2024			
Inspector: Mackenzie Hudson	Stantec PIN: 2028113191		Accidents <input type="checkbox"/> Yes <input checked="" type="checkbox"/> No
Day of Week: Tuesday	Contract Day: 135	Week: 20	Accident Report #: N/A
High Temp (°F): 66 °F	AM Conditions: Cloudy	PM Conditions: Sunny	High Tide: 12:05 PM – 1.7'
Low Temp (°F): 54 °F	Wind: 20 to 22 mph	Wind: 22 to 23 mph	Low Tide: 4:20 PM – 1.3'
Canal Worked In: A-A	Stations Worked Between:	13+00	

General

#1 – Prime Contractor – Quality Enterprises:

- Turbidity curtain noted in place at station 6+00 in Canal A-A at 8:00am.
- Canal grinding in progress today in Canal A-A starting, approximately, at station 13+00. No sediment removal, only grinding.
- Contractor grinded rock from 8:00am to 12:00pm. Contractor stopped grinding and resumed at 1:00pm until 4:00pm. Contractor dropped turbidity curtain and opened the canal at 4:15pm.
- Contractor has a barge, an excavator, one hopper, a support boat, a fuel cube, and a push boat staged overnight at station 6+00 in Canal A-A while working on this canal. Contractor also has one hopper staged in Canal CC-CC between stations 1+00 and 2+00. In addition, the contractor has a long reach excavator, Conex box, a fuel cube, and a water tank on trailer staged on the property located at 1300 Curlew Avenue, Naples, FL 34102. A GPS base station is also set up at this location during project work hours today.

Contractor(s) and Personnel										
#	Name	Type	#	Hrs.	Type	#	Hrs.	Type	#	Hrs.
1	Prime: Quality Enterprises	PM	0	0	Field Supervisor	0	0	Foreman	0	0
		Skilled Laborer	2	9	Unskilled Laborer	1	9	Safety Director	0	0

Equipment					
Cont/ Sub #	Equipment ID	Description	# Pieces	# Used	Total Hours Used
1	N/A	Barge	1	1	8
1	CAT 323	Excavator - Barge	1	1	8
1	CAT 326	Excavator – Long Reach	1	0	0
1	FL6223TB	Push Boat	1	1	8
1	FL2474PP	Support Boat	1	1	4
1	N/A	Hopper	2	0	0

Visitors			
Name	Company	Hours at Job Site	
		From:	To:

Inspector Name and Position	Hours at Job Site/Office		Total Hours
Mackenzie Hudson, EIT – CEI	From: 8:00 AM / 4:45 PM	To: 4:15 PM / 5:00 PM	8.0 hours



Turbidity curtain in place at station 6+00 in Canal A-A.

SW W NW
210 240 270 300 330

☉ 279°W (T) ● 26°7'24"N, 81°47'2"W ±9ft ▲ 13ft



06 Feb 2024, 08:12:10

323 excavator grinding rock at station 13+00 in Canal A-A.



☉ 284°W (T) ● 26°7'24"N, 81°47'2"W ±13ft ▲ 8ft



323 excavator grinding rock at station 13+00 in Canal A-A.



☉ 283°W (T) ● 26°7'24"N, 81°47'3"W ±9ft ▲ 21ft



323 excavator grinding rock at station 13+00 in Canal A-A.



☉ 282°W (T) ☉ 26°7'24"N, 81°47'2"W ±13ft ▲ 23ft



323 excavator grinding rock at station 13+00 in Canal A-A.

SW W NW
10 240 270 300 330

☉ 280°W (T) ● 26°7'24"N, 81°47'3"W ±16ft ▲ 8ft



06 Feb 2024, 11:35:16

323 excavator grinding rock at station 13+00 in Canal A-A.



☉ 284°W (T) ● 26°7'24"N, 81°47'3"W ±13ft ▲ 9ft



06 Feb 2024, 13:02:02

323 excavator grinding rock at station 13+00 in Canal A-A.

SW 240 W 270 NW 330
289°W (T) 26°7'24"N, 81°47'3"W ±13ft ▲ 12ft



06 Feb 2024, 14:15:14

323 excavator grinding rock at station 13+00 in Canal A-A.

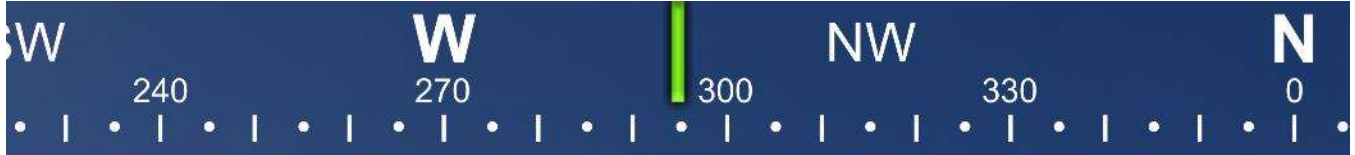

☀ 295°NW (T) ● 26°7'24"N, 81°47'3"W ±9ft ▲ 24ft



06 Feb 2024, 15:13:37

323 excavator grinding rock at station 13+00 in Canal A-A.

S 180 SW 210 240 W 270 300 N

☉ 245°SW (T) ● 26°7'19"N, 81°47'6"W ±9ft ▲ 15ft



Equipment staged at station 6+00 in Canal A-A.



DAILY REPORT OF CONSTRUCTION
 21-036 EAST NAPLES BAY
 DREDGING AND ROCK REMOVAL PROJECT



Date: 2/7/2024			
Inspector: Mackenzie Hudson	Stantec PIN: 2028113191		Accidents <input type="checkbox"/> Yes <input checked="" type="checkbox"/> No
Day of Week: Wednesday	Contract Day: 136	Week: 20	Accident Report #: N/A
High Temp (°F): 72 °F	AM Conditions: Sunny	PM Conditions: Sunny	High Tide: 12:30 PM – 1.9'
Low Temp (°F): 51 °F	Wind: 15 to 16 mph	Wind: 9 to 10 mph	Low Tide: 5:14 PM – 1.2'
Canal Worked In: A-A	Stations Worked Between:	13+00	

General

#1 – Prime Contractor – Quality Enterprises:

- Contractor waited for tide to rise before starting work for the day.
- Turbidity curtain noted in place at station 6+00 in Canal A-A at 9:30am.
- Canal grinding in progress today in Canal A-A starting, approximately, at station 13+00. No sediment removal, only grinding.
- Contractor grinded rock from 9:30am to 12:00pm. Contractor stopped grinding and resumed at 1:00pm until 3:20pm. Contractor dropped turbidity curtain and opened the canal at 3:45pm.
- Contractor has a barge, an excavator, one hopper, a support boat, a fuel cube, and a push boat staged overnight at station 6+00 in Canal A-A while working on this canal. Contractor also has one hopper staged in Canal CC-CC between stations 1+00 and 2+00. In addition, the contractor has a long reach excavator, Conex box, a fuel cube, and a water tank on trailer staged on the property located at 1300 Curlew Avenue, Naples, FL 34102. A GPS base station is also set up at this location during project work hours today.

Contractor(s) and Personnel										
#	Name	Type	#	Hrs.	Type	#	Hrs.	Type	#	Hrs.
1	Prime: Quality Enterprises	PM	0	0	Field Supervisor	0	0	Foreman	0	0
		Skilled Laborer	1	9	Unskilled Laborer	1	9	Safety Director	0	0

Equipment					
Cont/ Sub #	Equipment ID	Description	# Pieces	# Used	Total Hours Used
1	N/A	Barge	1	1	7
1	CAT 323	Excavator - Barge	1	1	7
1	CAT 326	Excavator – Long Reach	1	0	0
1	FL6223TB	Push Boat	1	1	7
1	FL2474PP	Support Boat	1	1	4
1	N/A	Hopper	2	0	0

Visitors			
Name	Company	Hours at Job Site	
		From:	To:

Inspector Name and Position	Hours at Job Site/Office		Total Hours
Mackenzie Hudson, EIT – CEI	From: 8:00 AM / 4:30 PM	To: 4:00 PM / 5:00 PM	8.0 hours



☀ 298°NW (T) ● 26°7'24"N, 81°47'3"W ±13ft ▲ 11ft

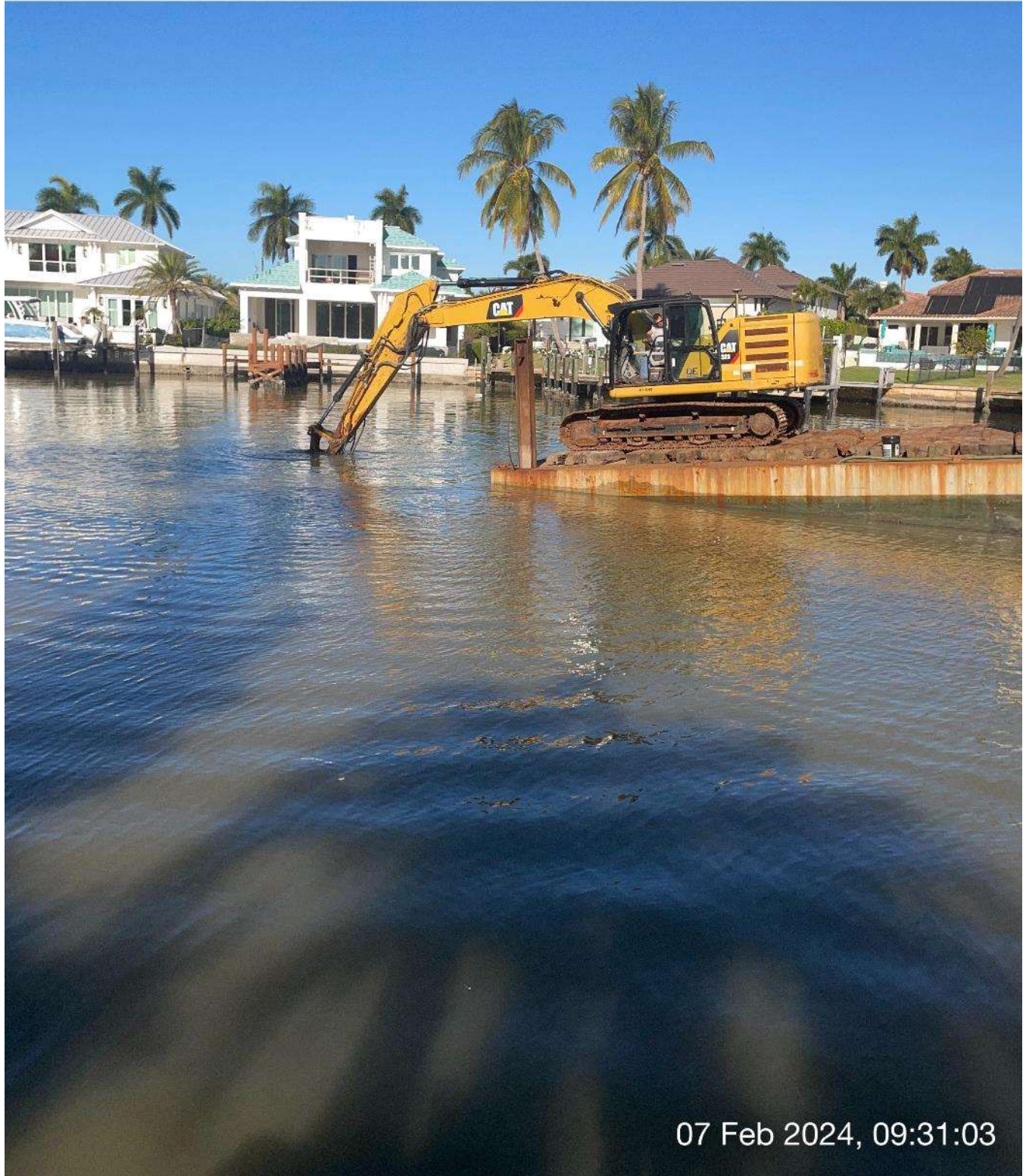

07 Feb 2024, 09:31:03

323 excavator grinding rock at station 13+00 in Canal A-A.



Turbidity curtain in place at station 6+00 in Canal A-A.

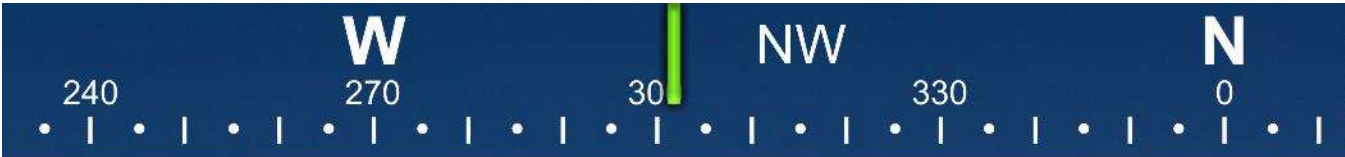

☉ 302°NW (T) ☉ 26°7'24"N, 81°47'3"W ±9ft ▲ 11ft



07 Feb 2024, 10:34:31

323 excavator grinding rock at station 13+00 in Canal A-A.



☀ 301°NW (T) ● 26°7'24"N, 81°47'3"W ±16ft ▲ 9ft



323 excavator grinding rock at station 13+00 in Canal A-A.



☀ 306°NW (T) ● 26°7'24"N, 81°47'3"W ±9ft ▲ 4ft



07 Feb 2024, 13:07:11

323 excavator grinding rock at station 13+00 in Canal A-A.



☀ 311°NW (T) ☉ 26°7'24"N, 81°47'3"W ±13ft ▲ 8ft



07 Feb 2024, 14:02:33

323 excavator grinding rock at station 13+00 in Canal A-A.



☀ 317°NW (T) ● 26°7'24"N, 81°47'2"W ±9ft ▲ 11ft



07 Feb 2024, 15:01:41

323 excavator grinding rock at station 13+00 in Canal A-A.

S 180 SW 210 240 W 270 NW 300

☀ 248°W (T) ☉ 26°7'19"N, 81°47'6"W ±42ft ▲ 39ft



Equipment staged at station 6+00 in Canal A-A.



DAILY REPORT OF CONSTRUCTION
 21-036 EAST NAPLES BAY
 DREDGING AND ROCK REMOVAL PROJECT



Date: 2/8/2024			
Inspector: Mackenzie Hudson	Stantec PIN: 2028113191		Accidents <input type="checkbox"/> Yes <input checked="" type="checkbox"/> No
Day of Week: Thursday	Contract Day: 137	Week: 20	Accident Report #: N/A
High Temp (°F): 76 °F	AM Conditions: Sunny	PM Conditions: Sunny	High Tide: 12:58 PM – 2.0'
Low Temp (°F): 52 °F	Wind: 11 to 12 mph	Wind: 5 to 6 mph	Low Tide: 6:01 PM – 1.0'
Canal Worked In: A-A	Stations Worked Between:	13+00	

General

#1 – Prime Contractor – Quality Enterprises:

- Contractor waited for tide to rise before starting work for the day.
- Turbidity curtain noted in place at station 6+00 in Canal A-A at 9:10am.
- Canal grinding in progress today in Canal A-A starting, approximately, at station 13+00. No sediment removal, only grinding.
- Contractor grinded rock from 9:00am to 12:00pm. Contractor stopped grinding and resumed at 1:00pm until 4:40pm. Contractor dropped turbidity curtain and opened the canal at 5:00pm.
- Contractor has a barge, an excavator, one hopper, a support boat, a fuel cube, and a push boat staged overnight at station 6+00 in Canal A-A while working on this canal. Contractor also has one hopper staged in Canal CC-CC between stations 1+00 and 2+00. In addition, the contractor has a long reach excavator, Conex box, a fuel cube, and a water tank on trailer staged on the property located at 1300 Curlew Avenue, Naples, FL 34102. A GPS base station is also set up at this location during project work hours today.

Contractor(s) and Personnel										
#	Name	Type	#	Hrs.	Type	#	Hrs.	Type	#	Hrs.
1	Prime: Quality Enterprises	PM	0	0	Field Supervisor	0	0	Foreman	0	0
		Skilled Laborer	1	10	Unskilled Laborer	1	10	Safety Director	0	0

Equipment					
Cont/ Sub #	Equipment ID	Description	# Pieces	# Used	Total Hours Used
1	N/A	Barge	1	1	8
1	CAT 323	Excavator - Barge	1	1	8
1	CAT 326	Excavator – Long Reach	1	0	0
1	FL6223TB	Push Boat	1	1	8
1	FL2474PP	Support Boat	1	1	4
1	N/A	Hopper	2	0	0

Visitors			
Name	Company	Hours at Job Site	
		From:	To:

Inspector Name and Position	Hours at Job Site/Office		Total Hours
Mackenzie Hudson, EIT – CEI	From: 8:00 AM	To: 5:00 PM	8.0 hours

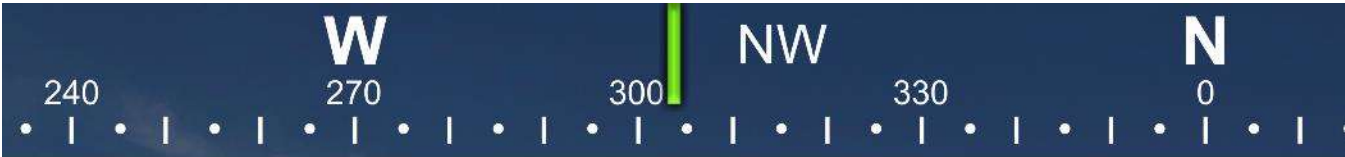

☀ 304°NW (T) ☉ 26°7'24"N, 81°47'3"W ±9ft ▲ 11ft



08 Feb 2024, 08:58:45

323 excavator grinding rock at station 13+00 in Canal A-A.

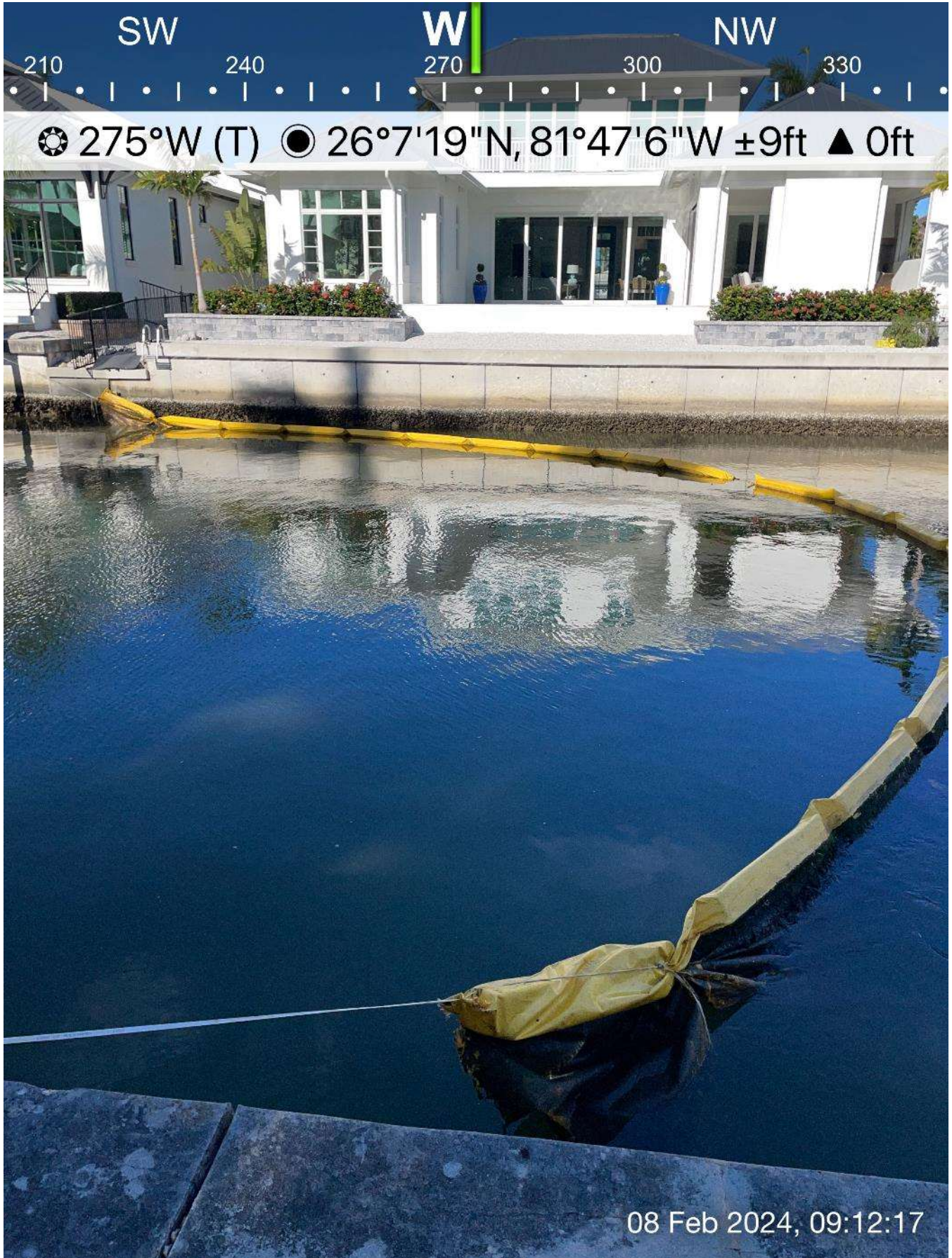

Turbidity curtain in place at station 6+00 in Canal A-A.



☀ 296°NW (T) ● 26°7'24"N, 81°47'3"W ±9ft ▲ 3ft



08 Feb 2024, 10:22:58

323 excavator grinding rock at station 13+00 in Canal A-A.

SW

240

W

270

NW

300

330

☀ 288°W (T) ● 26°7'24"N, 81°47'3"W ±13ft ▲ 9ft



08 Feb 2024, 11:30:23

323 excavator grinding rock at station 13+00 in Canal A-A.



☀ 297°NW (T) ● 26°7'24"N, 81°47'3"W ±9ft ▲ 10ft



08 Feb 2024, 13:13:50

323 excavator grinding rock at station 13+00 in Canal A-A.



☀ 314°NW (T) ● 26°7'24"N, 81°47'3"W ±22ft ▲ 24ft



08 Feb 2024, 13:52:49

323 excavator grinding rock at station 13+00 in Canal A-A.



☉ 311°NW (T) ☉ 26°7'24"N, 81°47'2"W ±59ft ▲ 8ft

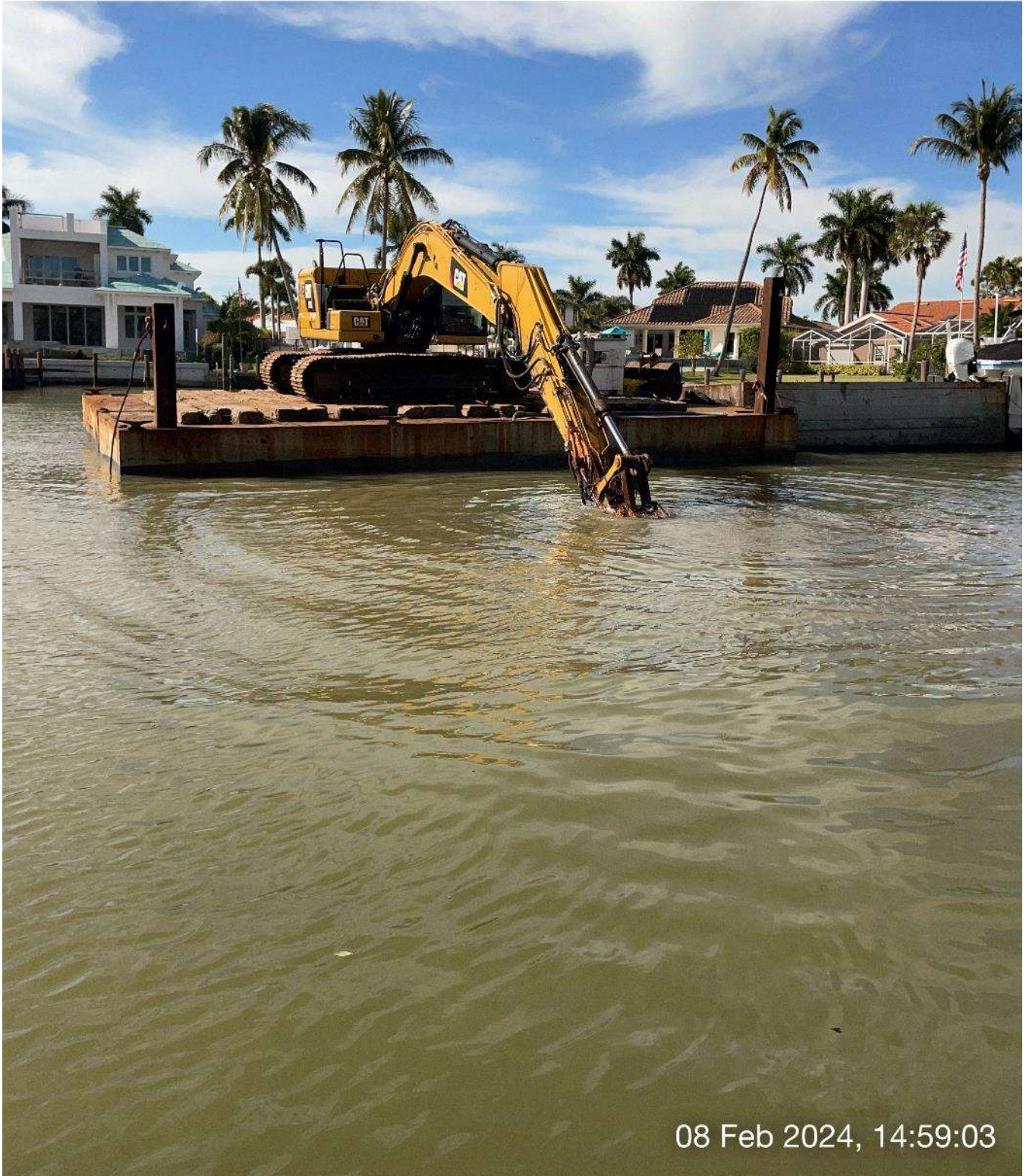

08 Feb 2024, 14:59:03

323 excavator grinding rock at station 13+00 in Canal A-A.



☉ 296°NW (T) ● 26°7'24"N, 81°47'3"W ±9ft ▲ 6ft



08 Feb 2024, 15:41:52

323 excavator grinding rock at station 13+00 in Canal A-A.

W 240 W 270 300 NW 330 N 0

☀ 296°NW (T) ● 26°7'24"N, 81°47'2"W ±13ft ▲ 9ft



08 Feb 2024, 16:30:36

323 excavator grinding rock at station 13+00 in Canal A-A.



DAILY REPORT OF CONSTRUCTION
 21-036 EAST NAPLES BAY
 DREDGING AND ROCK REMOVAL PROJECT



Date: 2/9/2024			
Inspector: Mackenzie Hudson	Stantec PIN: 2028113191		Accidents <input type="checkbox"/> Yes <input checked="" type="checkbox"/> No
Day of Week: Friday	Contract Day: 138	Week: 20	Accident Report #: N/A
High Temp (°F): 76 °F	AM Conditions: Sunny	PM Conditions: Sunny	High Tide: 1:27 PM – 2.1'
Low Temp (°F): 59 °F	Wind: 8 to 9 mph	Wind: 10 mph	Low Tide: 6:47 PM – 0.7'
Canal Worked In: A-A	Stations Worked Between:	12+75 to 13+50	

General

#1 – Prime Contractor – Quality Enterprises:

- Turbidity curtain noted in place at station 6+00 in Canal A-A at 8:15am.
- Canal grinding in progress today in Canal A-A starting, approximately, at station 12+75 and moving toward 13+50 in the northeast direction. No sediment removal, only grinding.
- Contractor grinded rock from 8:30am to 12:00pm. Contractor stopped grinding and resumed at 1:00pm until 2:25pm. Contractor pumped water out of the barge before exiting the canal. Contractor dropped turbidity curtain and opened the canal at 3:10pm.
- Contractor has a barge, an excavator, one hopper, a support boat, a fuel cube, and a push boat staged overnight at station 4+00 in Canal Main B1 while working on this canal. Contractor also has one hopper staged in Canal CC-CC between stations 1+00 and 2+00. In addition, the contractor has a long reach excavator, Conex box, a fuel cube, and a water tank on trailer staged on the property located at 1300 Curlew Avenue, Naples, FL 34102. A GPS base station is also set up at this location during project work hours today.

Contractor(s) and Personnel										
#	Name	Type	#	Hrs.	Type	#	Hrs.	Type	#	Hrs.
1	Prime: Quality Enterprises	PM	0	0	Field Supervisor	0	0	Foreman	0	0
		Skilled Laborer	2	9	Unskilled Laborer	1	9	Safety Director	0	0

Equipment					
Cont/ Sub #	Equipment ID	Description	# Pieces	# Used	Total Hours Used
1	N/A	Barge	1	1	8
1	CAT 323	Excavator - Barge	1	1	8
1	CAT 326	Excavator – Long Reach	1	0	0
1	FL6223TB	Push Boat	1	1	8
1	FL2474PP	Support Boat	1	1	4
1	N/A	Hopper	2	0	0

Visitors			
Name	Company	Hours at Job Site	
		From:	To:

Inspector Name and Position	Hours at Job Site/Office		Total Hours
Mackenzie Hudson, EIT – CEI	From: 8:00 AM / 4:30 PM	To: 4:00 PM / 5:00 PM	8.0 hours

SW W NW
10 240 270 300 330

☀ 280°W (T) ● 26°7'19"N, 81°47'6"W ±9ft ▲ 20ft



09 Feb 2024, 08:15:07

Turbidity curtain in place at station 6+00 in Canal A-A.



☀ 274°W (T) ☉ 26°7'24"N, 81°47'3"W ±9ft ▲ 19ft



09 Feb 2024, 08:18:41

Contractor pumping water out of barge.

SW W NW
10 240 270 300 330

☀ 280°W (T) ● 26°7'24"N, 81°47'3"W ±9ft ▲ 27ft



09 Feb 2024, 08:41:16

323 excavator grinding rock at station 12+75 in Canal A-A.

SW

240

W

270

NW

300

330

☀ 286°W (T) ● 26°7'24"N, 81°47'2"W ±13ft ▲ 6ft



09 Feb 2024, 09:56:52

323 excavator grinding rock at station 13+00 in Canal A-A.



☀ 308°NW (T) ● 26°7'24"N, 81°47'2"W ±9ft ▲ 10ft

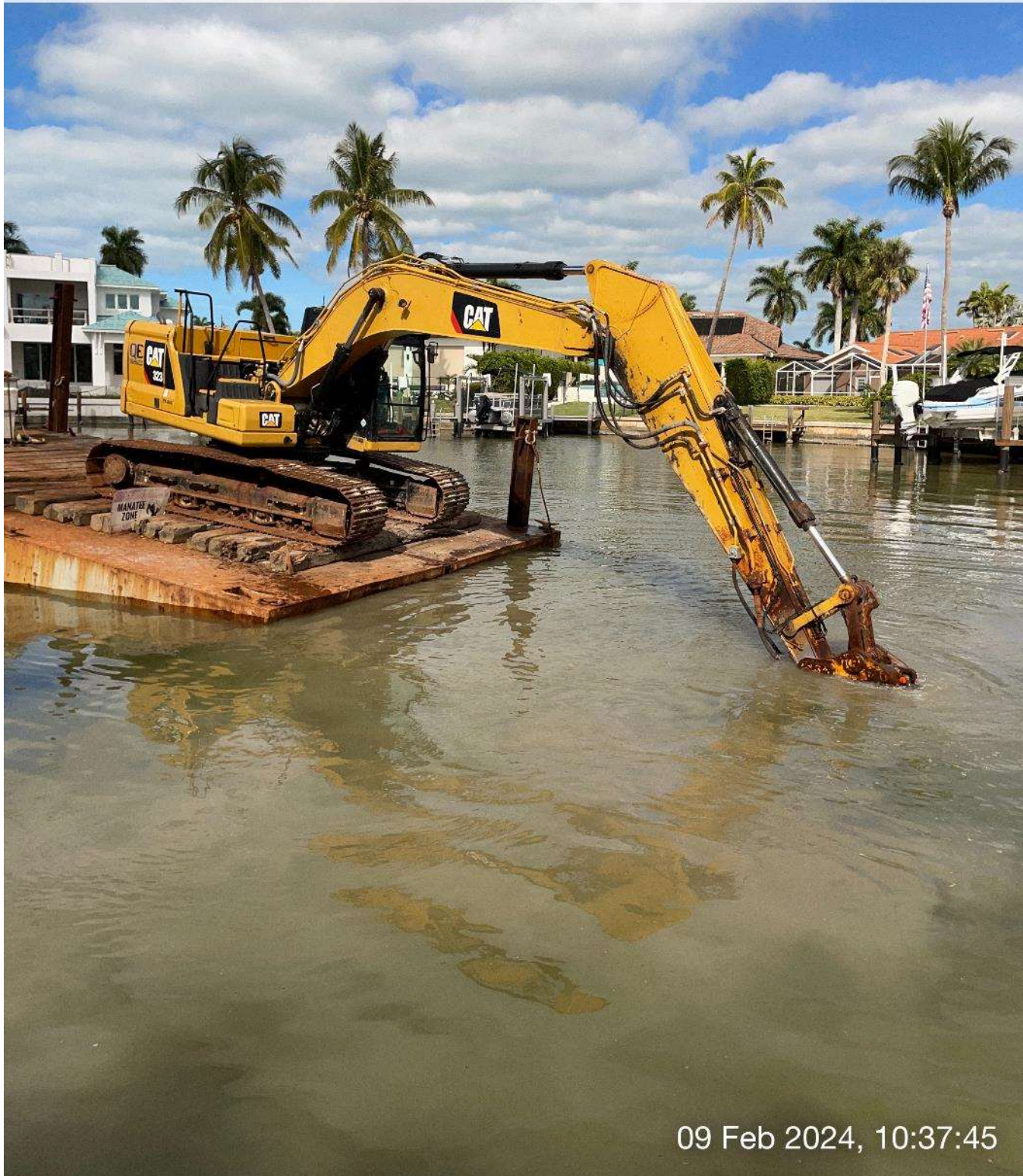

09 Feb 2024, 10:37:45

323 excavator grinding rock at station 13+50 in Canal A-A.

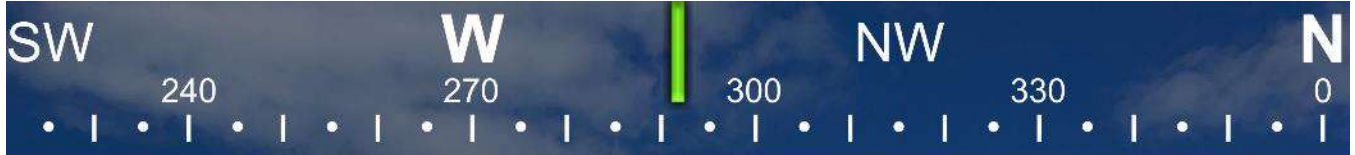

☀ 292°W (T) ☉ 26°7'24"N, 81°47'3"W ±9ft ▲ 23ft

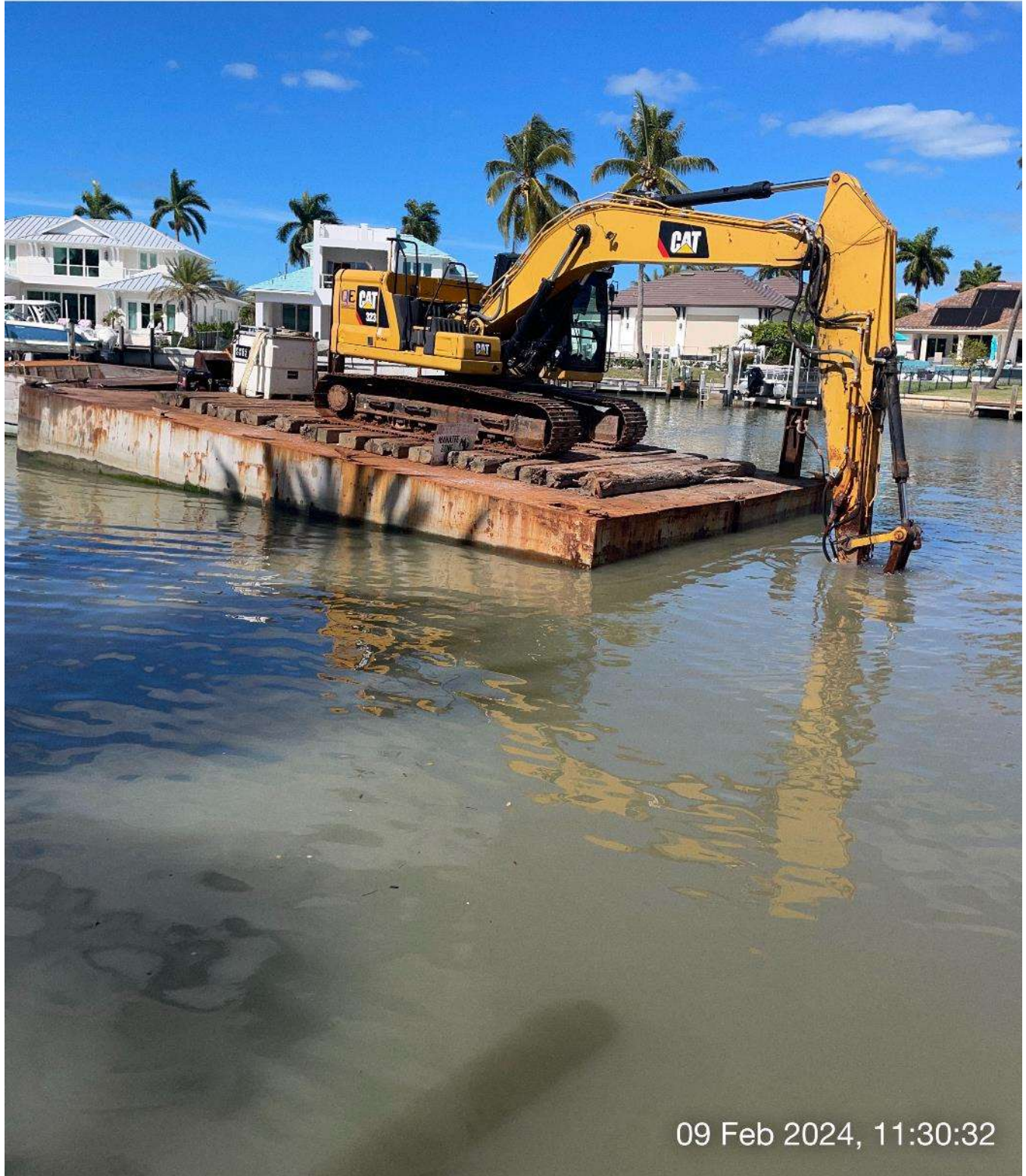

323 excavator grinding rock at station 13+50 in Canal A-A.

SW 240 W 270 NW 330
● 287°W (T) ● 26°7'24"N, 81°47'2"W ±29ft ▲ 34ft



09 Feb 2024, 11:55:40

323 excavator grinding rock at station 13+50 in Canal A-A.

SW 240 W 270 300 NW 330 N 0
 ● 292°W (T) ● 26°7'24"N, 81°47'2"W ±26ft ▲ 28ft



09 Feb 2024, 13:19:39

323 excavator grinding rock at station 13+50 in Canal A-A.



☀ 291°W (T) ● 26°7'24"N, 81°47'2"W ±13ft ▲ 0ft



09 Feb 2024, 14:29:30

Contractor pumping water out of barge.

SW W NW
210 240 270 300 330

☉ 279°W (T) ☉ 26°7'24"N, 81°47'2"W ±9ft ▲ 5ft



09 Feb 2024, 15:05:18

Contractor exiting Canal A-A.