



WEEKLY SUMMARY REPORT – CONTRACT WEEK 17

21-036 EAST NAPLES BAY

DREDGING AND ROCK REMOVAL PROJECT



Date: 1/15/2024 to 1/19/2024			
Inspectors: Mackenzie Hudson	Stantec PIN: 2028113191	Accidents <input type="checkbox"/> Yes <input checked="" type="checkbox"/> No	
Days of Week: Monday to Friday	Contract Days: 113 to 117	Total Days: 117	Accident Report #: N/A
Canal(s) Worked In: A-A / Main B		Stations Worked Between: 8+50 to 7+50 / 8+00, 3+25, and 2+50 to 2+00	

General
Remarks
<p>#1 – Prime Contractor – Quality Enterprises:</p> <p><u>Monday 1-15-2024:</u></p> <ul style="list-style-type: none"> Contractor transported Epiroc grinder to staging area at 1300 Curlew Avenue for maintenance. QE mechanics removed broken pieces off Epiroc grinder and replaced them. Contractor transported Epiroc grinder back to station 4+00 in Canal Main B1 to reattach it to the 323 excavator. Contractor has a barge, an excavator, one hopper, a support boat, and a push boat staged overnight at station 4+00 in Canal Main B1 while working on this canal. Contractor also has one hopper staged in Canal CC-CC between stations 1+00 and 2+00. In addition, the contractor has a long reach excavator, Conex box, two (2) fuel cubes, and a water tank on trailer staged on the property located at 1300 Curlew Avenue, Naples, FL 34102. A GPS base station is also set up at this location during project work hours today. <p><u>Tuesday 1-16-2024:</u></p> <ul style="list-style-type: none"> Contractor waited for tide to rise before moving equipment to start work for the day. Turbidity curtain noted in place at station 6+00 in Canal A-A at 8:00am. Canal grinding in progress today starting at approximately station 7+50 of Canal A-A moving toward station 7+75 in the northeast direction. No sediment removal, only grinding. Contractor grinded rock from 7:50am to 11:30am. Contractor noticed an issue with Epiroc grinder, stopped grinding, and moved to station 4+00 in Canal Main B1 for a mechanic to assess and repair the Epiroc grinder. Contractor has a barge, an excavator, one hopper, a support boat, and a push boat staged overnight at station 4+00 in Canal Main B1 while working on this canal. Contractor also has one hopper staged in Canal CC-CC between stations 1+00 and 2+00. In addition, the contractor has a long reach excavator, Conex box, two (2) fuel cubes, and a water tank on trailer staged on the property located at 1300 Curlew Avenue, Naples, FL 34102. A GPS base station is also set up at this location during project work hours today. <p><u>Wednesday 1-17-2024:</u></p> <ul style="list-style-type: none"> Contractor transported Epiroc grinder to staging area at Curlew Avenue from 7:40am to 8:40am. Canal sediment removal in progress today (Canal Main B) starting at approximately station 8+00 and moving to 2+00 in the southwest direction. Sediment removal only, no grinding.



WEEKLY SUMMARY REPORT – CONTRACT WEEK 17
21-036 EAST NAPLES BAY
DREDGING AND ROCK REMOVAL PROJECT



- Contractor dredged from 10:30am to 11:30am. The contractor stopped dredging to help load the Epiroc grinder onto a trailer at the staging area at 1300 Curlew Avenue. Contractor left site and returned at 1:00pm to resume dredging until 1:30pm. Contractor transported hopper to staging area at 1300 Curlew Avenue from 1:35pm to 2:20pm. Contractor used long reach excavator to unload material from hopper onto staging area from 2:25pm to 2:45pm while the push boat transported other hopper to Canal Main B.
- Contractor resumed dredging from 3:00pm to 3:30pm. Contractor left site and returned at 4:20pm. Contractor pushed barge and hopper to station 4+00 in Canal Main B1 at 4:30pm.
- Contractor has a barge, an excavator, one hopper, a support boat, and a push boat staged overnight at station 4+00 in Canal Main B1 while working on this canal. Contractor also has one hopper staged in Canal CC-CC between stations 1+00 and 2+00. In addition, the contractor has a long reach excavator, Conex box, two (2) fuel cubes, and a water tank on trailer staged on the property located at 1300 Curlew Avenue, Naples, FL 34102. A GPS base station is also set up at this location during project work hours today.
- Two (2) hoppers of material removed.

Thursday 1-18-2024:

- Contractor performed maintenance on 323 excavator grease lines until 12:00pm.
- Canal sediment removal in progress today (Canal A-A) starting at approximately station 8+50 and moving to 8+00 in the southwest direction. Sediment removal only, no grinding.
- Turbidity curtain noted in place at station 6+00 in Canal A-A at 12:30pm.
- Contractor resumed dredging from 12:30pm to 12:50pm. Contractor transported hopper to staging area at 1300 Curlew Avenue from 1:00pm to 1:40pm. Contractor used long reach excavator to unload material from hopper onto staging area from 1:45pm to 2:05pm while the push boat transported other hopper to Canal A-A.
- Contractor resumed dredging from 2:30pm to 3:10pm. Contractor exited Canal A-A and transported hopper to staging area at 1300 Curlew Avenue from 3:15pm to 4:05pm. Contractor used long reach excavator to unload material from hopper onto staging area from 4:10pm to 4:40pm while the push boat transported other hopper to station 4+00 in Canal Main B1.
- Contractor has a barge, an excavator, one hopper, a support boat, and a push boat staged overnight at station 4+00 in Canal Main B1 while working on this canal. Contractor also has one hopper staged in Canal CC-CC between stations 1+00 and 2+00. In addition, the contractor has a long reach excavator, Conex box, two (2) fuel cubes, and a water tank on trailer staged on the property located at 1300 Curlew Avenue, Naples, FL 34102. A GPS base station is also set up at this location during project work hours today.
- Two (2) hoppers of material removed.

Friday 1-19-2024:

- No on-site activity.

Note: Daily reports for the week attached.



DAILY REPORT OF CONSTRUCTION
 21-036 EAST NAPLES BAY
 DREDGING AND ROCK REMOVAL PROJECT



Date: 1/15/2024			
Inspector: Mackenzie Hudson	Stantec PIN: 2028113191		Accidents <input type="checkbox"/> Yes <input checked="" type="checkbox"/> No
Day of Week: Monday	Contract Day: 113	Week: 17	Accident Report #: N/A
High Temp (°F): 78 °F	AM Conditions: Cloudy	PM Conditions: Cloudy	High Tide: 4:29 PM – 2.2'
Low Temp (°F): 63 °F	Wind: 9 to 11 mph	Wind: 12 to 13 mph	Low Tide: 10:07 AM – -.3'
Canal Worked In: N/A	Stations Worked Between:	N/A	

General

#1 – Prime Contractor – Quality Enterprises:

- Contractor transported Epiroc grinder to staging area at 1300 Curlew Avenue for maintenance.
- QE mechanics removed broken pieces off Epiroc grinder and replaced them.
- Contractor transported Epiroc grinder back to station 4+00 in Canal Main B1 to reattach it to the 323 excavator.
- Contractor has a barge, an excavator, one hopper, a support boat, and a push boat staged overnight at station 4+00 in Canal Main B1 while working on this canal. Contractor also has one hopper staged in Canal CC-CC between stations 1+00 and 2+00. In addition, the contractor has a long reach excavator, Conex box, two (2) fuel cubes, and a water tank on trailer staged on the property located at 1300 Curlew Avenue, Naples, FL 34102. A GPS base station is also set up at this location during project work hours today.

Contractor(s) and Personnel										
#	Name	Type	#	Hrs.	Type	#	Hrs.	Type	#	Hrs.
1	Prime: Quality Enterprises	PM	0	0	Field Supervisor	0	0	Foreman	0	0
		Skilled Laborer	2	10	Unskilled Laborer	1	10	Safety Director	0	0

Equipment					
Cont/ Sub #	Equipment ID	Description	# Pieces	# Used	Total Hours Used
1	N/A	Barge	1	0	0
1	CAT 323	Excavator - Barge	1	0	0
1	CAT 326	Excavator – Long Reach	1	0	0
1	FL6223TB	Push Boat	1	1	2
1	FL2474PP	Support Boat	1	0	0
1	N/A	Hopper	2	0	0

Visitors			
Name	Company	Hours at Job Site	
		From:	To:
Mike Murphy	Quality Enterprises	10:15 AM	10:40 AM

Inspector Name and Position	Hours at Job Site/Office		Total Hours
Mackenzie Hudson, EIT – CEI	From: 8:00 AM	To: 5:00 PM	8.0 hours

E 90 SE 120 150 180 S 210 SW

☉ 156°SE (T) ☉ 26°8'14"N, 81°47'16"W ±13ft ▲ 7ft



15 Jan 2024, 08:45:32

Contractor working on Epiroc grinder.

SE 120 150 180 210 SW 240

☀ 179°S (T) ☉ 26°8'14"N, 81°47'16"W ±13ft ▲ 13ft



15 Jan 2024, 09:02:49

Mechanic welding Epiroc grinder.

SE S SW
120 150 180 210 240
☀ 175°S (T) ☉ 26°8'14"N, 81°47'16"W ±13ft ▲ 12ft



15 Jan 2024, 11:04:36

Mechanic working on Epiroc grinder.



☀ 181°S (T) ☉ 26°8'15"N, 81°47'16"W ±19ft ▲ 7ft



15 Jan 2024, 12:28:32

Mechanic working on Epiroc grinder.



☀ 240°SW (T) ● 26°8'13"N, 81°47'16"W ±13ft ▲ 13ft



15 Jan 2024, 13:03:33

Contractor taking Epiroc grinder back to station 4+00 in Canal Main B1.



DAILY REPORT OF CONSTRUCTION
 21-036 EAST NAPLES BAY
 DREDGING AND ROCK REMOVAL PROJECT



Date: 1/16/2024			
Inspector: Mackenzie Hudson	Stantec PIN: 2028113191		Accidents <input type="checkbox"/> Yes <input checked="" type="checkbox"/> No
Day of Week: Tuesday	Contract Day: 114	Week: 17	Accident Report #: N/A
High Temp (°F): 78 °F	AM Conditions: Cloudy	PM Conditions: Cloudy	High Tide: 5:07 PM – 2.2'
Low Temp (°F): 63 °F	Wind: 9 to 11 mph	Wind: 12 to 13 mph	Low Tide: 10:52 AM – .1'
Canal Worked In: A-A	Stations Worked Between:	7+50 to 7+75	

General

#1 – Prime Contractor – Quality Enterprises:

- Contractor waited for tide to rise before moving equipment to start work for the day.
- Turbidity curtain noted in place at station 6+00 in Canal A-A at 8:00am.
- Canal grinding in progress today starting at approximately station 7+50 of Canal A-A moving toward station 7+75 in the northeast direction. No sediment removal, only grinding.
- Contractor grinded rock from 7:50am to 11:30am. Contractor noticed an issue with Epiroc grinder, stopped grinding, and moved to station 4+00 in Canal Main B1 for a mechanic to assess and repair the Epiroc grinder.
- Contractor has a barge, an excavator, one hopper, a support boat, and a push boat staged overnight at station 4+00 in Canal Main B1 while working on this canal. Contractor also has one hopper staged in Canal CC-CC between stations 1+00 and 2+00. In addition, the contractor has a long reach excavator, Conex box, two (2) fuel cubes, and a water tank on trailer staged on the property located at 1300 Curlew Avenue, Naples, FL 34102. A GPS base station is also set up at this location during project work hours today.

Contractor(s) and Personnel										
#	Name	Type	#	Hrs.	Type	#	Hrs.	Type	#	Hrs.
1	Prime: Quality Enterprises	PM	0	0	Field Supervisor	0	0	Foreman	0	0
		Skilled Laborer	2	10	Unskilled Laborer	1	10	Safety Director	0	0

Equipment					
Cont/ Sub #	Equipment ID	Description	# Pieces	# Used	Total Hours Used
1	N/A	Barge	1	1	6
1	CAT 323	Excavator - Barge	1	1	4
1	CAT 326	Excavator – Long Reach	1	0	0
1	FL6223TB	Push Boat	1	1	6
1	FL2474PP	Support Boat	1	1	3
1	N/A	Hopper	2	0	0

Visitors			
Name	Company	Hours at Job Site	
		From:	To:

Inspector Name and Position	Hours at Job Site/Office		Total Hours
Mackenzie Hudson, EIT – CEI	From: 8:00 AM	To: 5:00 PM	8.0 hours



☉ 226°SW (T) ● 26°7'20"N, 81°47'6"W ±114ft ▲ 358ft



16 Jan 2024, 08:02:29

Turbidity curtain in place at station 6+00 in Canal A-A.



☀ 353°N (T) ☉ 26°7'20"N, 81°47'6"W ±13ft ▲ 9ft



16 Jan 2024, 08:03:47

323 excavator grinding rock at station 7+50 in Canal A-A.



☀ 358°N (T) ☉ 26°7'20"N, 81°47'6"W ±9ft ▲ 10ft



16 Jan 2024, 09:28:41

323 excavator grinding rock at station 7+75 in Canal A-A.

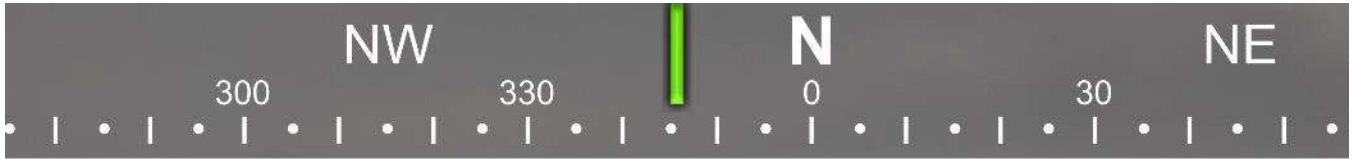

☉ 346°N (T) ● 26°7'20"N, 81°47'6"W ±9ft ▲ 9ft



16 Jan 2024, 10:49:07

323 excavator grinding rock at station 7+75 in Canal A-A.



☉ 342°N (T) ☉ 26°7'20"N, 81°47'6"W ±9ft ▲ -8ft



16 Jan 2024, 11:29:27

Contractor assessing issue with Epiroc grinder.



☀ 214°SW (T) ● 26°7'20"N, 81°47'6"W ±13ft ▲ 16ft



Contractor exiting Canal A-A.



DAILY REPORT OF CONSTRUCTION
 21-036 EAST NAPLES BAY
 DREDGING AND ROCK REMOVAL PROJECT



Date: 1/17/2024			
Inspector: Mackenzie Hudson	Stantec PIN: 2028113191		Accidents <input type="checkbox"/> Yes <input checked="" type="checkbox"/> No
Day of Week: Wednesday	Contract Day: 115	Week: 17	Accident Report #: N/A
High Temp (°F): 78 °F	AM Conditions: Cloudy	PM Conditions: Cloudy	High Tide: 5:48 PM – 2.3'
Low Temp (°F): 63 °F	Wind: 9 to 11 mph	Wind: 12 to 13 mph	Low Tide: 11:41 AM – .5'
Canal Worked In: Main B	Stations Worked Between:	8+00, 3+25, and 2+50 to 2+00	

General

#1 – Prime Contractor – Quality Enterprises:

- Contractor transported Epiroc grinder to staging area at Curlew Avenue from 7:40am to 8:40am.
- Canal sediment removal in progress today (Canal Main B) starting at approximately station 8+00 and moving to 2+00 in the southwest direction. Sediment removal only, no grinding.
- Contractor dredged from 10:30am to 11:30am. The contractor stopped dredging to help load the Epiroc grinder onto a trailer at the staging area at 1300 Curlew Avenue. Contractor left site and returned at 1:00pm to resume dredging until 1:30pm. Contractor transported hopper to staging area at 1300 Curlew Avenue from 1:35pm to 2:20pm. Contractor used long reach excavator to unload material from hopper onto staging area from 2:25pm to 2:45pm while the push boat transported other hopper to Canal Main B.
- Contractor resumed dredging from 3:00pm to 3:30pm. Contractor left site and returned at 4:20pm. Contractor pushed barge and hopper to station 4+00 in Canal Main B1 at 4:30pm.
- Contractor has a barge, an excavator, one hopper, a support boat, and a push boat staged overnight at station 4+00 in Canal Main B1 while working on this canal. Contractor also has one hopper staged in Canal CC-CC between stations 1+00 and 2+00. In addition, the contractor has a long reach excavator, Conex box, two (2) fuel cubes, and a water tank on trailer staged on the property located at 1300 Curlew Avenue, Naples, FL 34102. A GPS base station is also set up at this location during project work hours today.
- Two (2) hoppers of material removed.

Contractor(s) and Personnel										
#	Name	Type	#	Hrs.	Type	#	Hrs.	Type	#	Hrs.
1	Prime: Quality Enterprises	PM	0	0	Field Supervisor	0	0	Foreman	0	0
		Skilled Laborer	2	10	Unskilled Laborer	1	10	Safety Director	0	0

Equipment					
Cont/ Sub #	Equipment ID	Description	# Pieces	# Used	Total Hours Used
1	N/A	Barge	1	1	6
1	CAT 323	Excavator - Barge	1	1	3
1	CAT 326	Excavator – Long Reach	1	0	1
1	FL6223TB	Push Boat	1	1	6
1	FL2474PP	Support Boat	1	1	3
1	N/A	Hopper	2	0	3

Visitors			
Name	Company	Hours at Job Site	
		From:	To:

Inspector Name and Position	Hours at Job Site/Office		Total Hours
Mackenzie Hudson, EIT – CEI	From: 8:00 AM	To: 5:00 PM	8.0 hours

SE S SW
120 150 180 210 240

☉ 172°S (T) ☉ 26°8'14"N, 81°47'16"W ±13ft ▲ 11ft



17 Jan 2024, 08:43:25

Epiroc grinder arriving at staging area.



☉ 73°E (T) ● 26°7'19"N, 81°47'2"W ±13ft ▲ 8ft



17 Jan 2024, 10:28:23

323 excavator removing sediment at station 8+00 in Canal Main B.



☀ 70°E (T) ☉ 26°7'16"N, 81°47'5"W ±9ft ▲ 12ft



323 excavator removing sediment at station 3+25 in Canal Main B.

SE 150 S 180 SW 210 240 270

☀ 199°S (T) ☉ 26°8'14"N, 81°47'15"W ±13ft ▲ 15ft



17 Jan 2024, 11:26:54

Long reach excavator loading Epiroc grinder onto trailer.



☀ 210°SW (T) ● 26°7'16"N, 81°47'5"W ±13ft ▲ 13ft



17 Jan 2024, 12:59:24

Turbidity curtain in place around the barge.

SE 150 S 180 SW 240 W 270

☀ 200°S (T) ● 26°7'16"N, 81°47'5"W ±13ft ▲ 13ft



17 Jan 2024, 13:10:57

323 excavator removing sediment at station 2+50 in Canal Main B.

E 150 S 180 210 SW 240 W 270

☀ 207°SW (T) ● 26°7'16"N, 81°47'5"W ±13ft ▲ 15ft

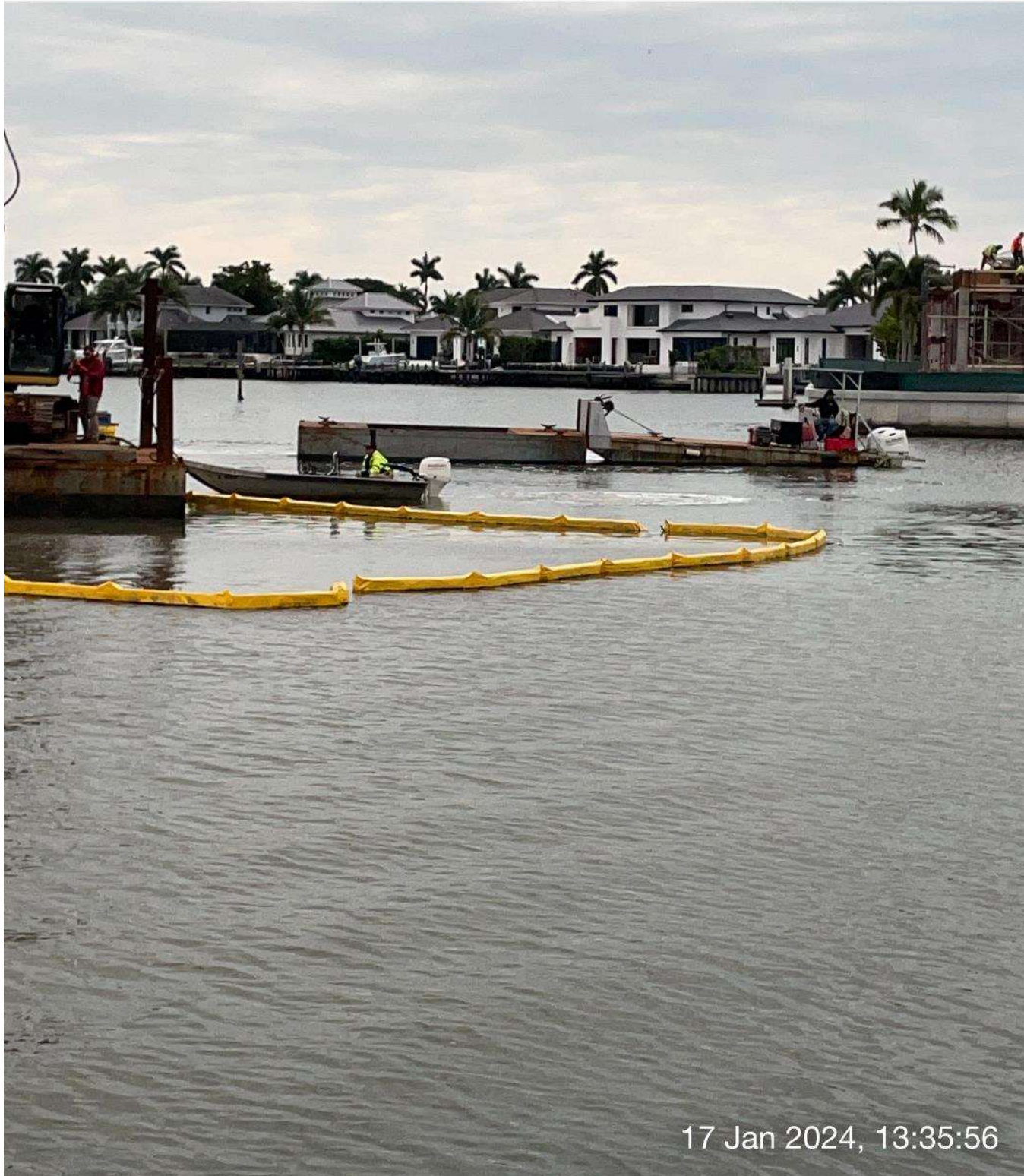

17 Jan 2024, 13:35:56

Push boat taking hopper to staging area.



☀ 131°SE (T) ● 26°8'13"N, 81°47'16"W ±9ft ▲ 5ft



Long reach excavator removing sediment from hopper.

E 90 SE 120 150 S 180

☉ 130°SE (T) ● 26°8'14"N, 81°47'16"W ±13ft ▲ 8ft



17 Jan 2024, 14:23:23

Long reach excavator spreading sediment onto staging area.



☉ 219°SW (T) ● 26°8'14"N, 81°47'16"W ±9ft ▲ 0ft



Push boat taking hopper to Canal Main B.

SE 150 S 180 SW 240 W 270

☀ 202°S (T) ☉ 26°7'16"N, 81°47'5"W ±13ft ▲ 9ft



17 Jan 2024, 15:07:30

323 excavator removing sediment at station 2+00 in Canal Main B.



☀ 73°E (T) ● 26°7'19"N, 81°47'3"W ±9ft ▲ 42ft



17 Jan 2024, 16:34:05

Contractor taking equipment to station 4+00 in Canal Main B1.



DAILY REPORT OF CONSTRUCTION
 21-036 EAST NAPLES BAY
 DREDGING AND ROCK REMOVAL PROJECT



Date: 1/18/2024			
Inspector: Mackenzie Hudson	Stantec PIN: 2028113191		Accidents <input type="checkbox"/> Yes <input checked="" type="checkbox"/> No
Day of Week: Thursday	Contract Day: 116	Week: 17	Accident Report #: N/A
High Temp (°F): 78 °F	AM Conditions: Sunny	PM Conditions: Cloudy	High Tide: 7:04 AM – 1.7'
Low Temp (°F): 57 °F	Wind: 9 mph	Wind: 5 to 6 mph	Low Tide: 12:40 PM – .9'
Canal Worked In: A-A	Stations Worked Between:	8+50 to 8+00	

General

#1 – Prime Contractor – Quality Enterprises:

- Contractor performed maintenance on 323 excavator grease lines until 12:00pm.
- Canal sediment removal in progress today (Canal A-A) starting at approximately station 8+50 and moving to 8+00 in the southwest direction. Sediment removal only, no grinding.
- Turbidity curtain noted in place at station 6+00 in Canal A-A at 12:30pm.
- Contractor resumed dredging from 12:30pm to 12:50pm. Contractor transported hopper to staging area at 1300 Curlew Avenue from 1:00pm to 1:40pm. Contractor used long reach excavator to unload material from hopper onto staging area from 1:45pm to 2:05pm while the push boat transported other hopper to Canal A-A.
- Contractor resumed dredging from 2:30pm to 3:10pm. Contractor exited Canal A-A and transported hopper to staging area at 1300 Curlew Avenue from 3:15pm to 4:05pm. Contractor used long reach excavator to unload material from hopper onto staging area from 4:10pm to 4:40pm while the push boat transported other hopper to station 4+00 in Canal Main B1.
- Contractor has a barge, an excavator, one hopper, a support boat, and a push boat staged overnight at station 4+00 in Canal Main B1 while working on this canal. Contractor also has one hopper staged in Canal CC-CC between stations 1+00 and 2+00. In addition, the contractor has a long reach excavator, Conex box, two (2) fuel cubes, and a water tank on trailer staged on the property located at 1300 Curlew Avenue, Naples, FL 34102. A GPS base station is also set up at this location during project work hours today.
- Two (2) hoppers of material removed.

Contractor(s) and Personnel										
#	Name	Type	#	Hrs.	Type	#	Hrs.	Type	#	Hrs.
1	Prime: Quality Enterprises	PM	0	0	Field Supervisor	0	0	Foreman	0	0
		Skilled Laborer	2	10	Unskilled Laborer	1	10	Safety Director	0	0

Equipment					
Cont/ Sub #	Equipment ID	Description	# Pieces	# Used	Total Hours Used
1	N/A	Barge	1	1	5
1	CAT 323	Excavator - Barge	1	1	3
1	CAT 326	Excavator – Long Reach	1	0	2
1	FL6223TB	Push Boat	1	1	5
1	FL2474PP	Support Boat	1	1	3
1	N/A	Hopper	2	2	5

Visitors			
Name	Company	Hours at Job Site	
		From:	To:

Inspector Name and Position	Hours at Job Site/Office		Total Hours
Mackenzie Hudson, EIT – CEI	From: 8:00 AM	To: 5:00 PM	8.0 hours

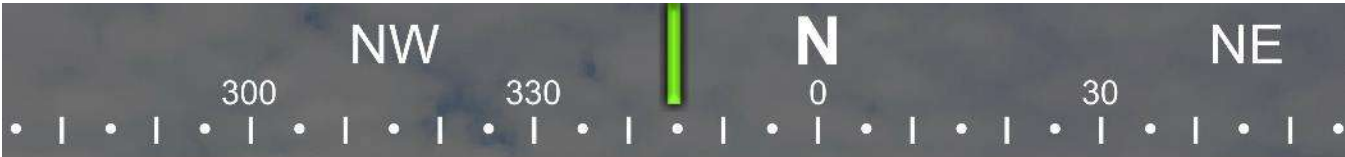

☀ 345°N (T) ● 26°7'21"N, 81°47'6"W ±13ft ▲ 12ft



18 Jan 2024, 12:35:16

323 excavator removing sediment at station 8+50 in Canal A-A.



☀ 214°SW (T) ● 26°7'20"N, 81°47'6"W ±13ft ▲ 17ft



18 Jan 2024, 12:41:12

Turbidity curtain in place at station 6+00 in Canal A-A.

S 180 210 SW 240 W 270

☀ 222°SW (T) ● 26°7'20"N, 81°47'6"W ±13ft ▲ 13ft



18 Jan 2024, 12:58:34

Push boat taking hopper to staging area.

E SE S
60 90 120 150 180
☀ 129°SE (T) ● 26°8'13"N, 81°47'16"W ±9ft ▲ 19ft



18 Jan 2024, 13:45:00

Long reach excavator removing sediment from hopper.



☀ 120°SE (T) ● 26°8'14"N, 81°47'16"W ±13ft ▲ 18ft



Long reach excavator spreading sediment onto staging area.

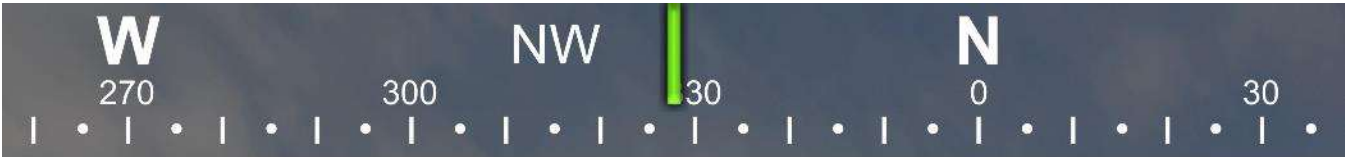

☉ 328°NW (T) ☉ 26°7'20"N, 81°47'6"W ±13ft ▲ 12ft



18 Jan 2024, 14:30:25

323 excavator removing sediment at station 8+00 in Canal A-A.



☀ 220°SW (T) ● 26°7'19"N, 81°47'6"W ±13ft ▲ 10ft



18 Jan 2024, 15:14:45

Contractor exiting Canal A-A.

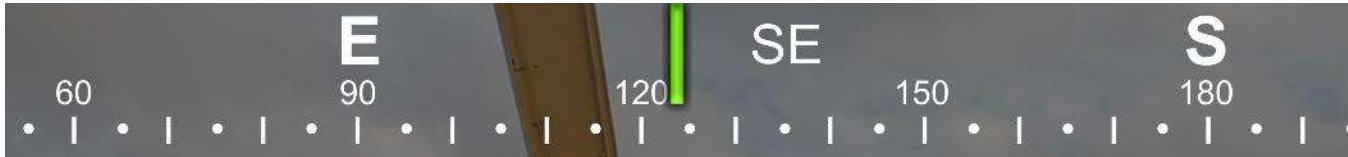

☀ 124°SE (T) ● 26°8'13"N, 81°47'16"W ±13ft ▲ 20ft



18 Jan 2024, 16:11:35

Long reach excavator removing sediment from hopper.



☀ 121°SE (T) ● 26°8'14"N, 81°47'16"W ±13ft ▲ 16ft



18 Jan 2024, 16:11:53

Long reach excavator spreading sediment onto staging area.



DAILY REPORT OF CONSTRUCTION
 21-036 EAST NAPLES BAY
 DREDGING AND ROCK REMOVAL PROJECT



Date: 1/19/2024			
Inspector: Mackenzie Hudson	Stantec PIN: 2028113191	Accidents <input type="checkbox"/> Yes <input checked="" type="checkbox"/> No	
Day of Week: Friday	Contract Day: 117	Week: 17	Accident Report #: N/A
High Temp (°F): 72 °F	AM Conditions: Rainy	PM Conditions: Rainy	High Tide: 8:58 AM – 1.5'
Low Temp (°F): 64 °F	Wind: 0 to 4 mph	Wind: 5 to 6 mph	Low Tide: 1:46 PM – 1.2'
Canal Worked In: N/A	Stations Worked Between:	N/A	

General	
#1 – Prime Contractor – Quality Enterprises:	
<ul style="list-style-type: none"> No on-site activity. 	

Contractor(s) and Personnel										
#	Name	Type	#	Hrs.	Type	#	Hrs.	Type	#	Hrs.
1	Prime: Quality Enterprises	PM	0	0	Field Supervisor	0	0	Foreman	0	0
		Skilled Laborer	0	0	Unskilled Laborer	0	0	Safety Director	0	0

Equipment					
Cont/ Sub #	Equipment ID	Description	# Pieces	# Used	Total Hours Used
1	N/A	Barge	1	0	0
1	CAT 323	Excavator - Barge	1	0	0
1	CAT 326	Excavator – Long Reach	1	0	0
1	FL6223TB	Push Boat	1	0	0
1	FL2474PP	Support Boat	1	0	0
1	N/A	Hopper	2	0	0

Visitors			
Name	Company	Hours at Job Site	
		From:	To:

Inspector Name and Position	Hours at Office		Total Hours
Mackenzie Hudson, EIT – CEI	From: 8:00 AM	To: 5:00 PM	8.0 hours