



# WEEKLY SUMMARY REPORT – CONTRACT WEEK 17

21-036 EAST NAPLES BAY

## DREDGING AND ROCK REMOVAL PROJECT



Date: <b>2/7/2022 to 2/11/2022</b>			
Inspectors: <b>Sam Boyd</b>	Stantec PIN: <b>2028113191</b>		Accidents <input type="checkbox"/> Yes <input checked="" type="checkbox"/> No
Days of Week: <b>Monday to Friday</b>	Contract Days: <b>113 to 117</b>	Total Days: <b>365</b>	Accident Report #: <b>N/A</b>
Canal(s) Worked In: <b>BB-BB</b>	Stations Worked Between: <b>8+00 to 9+75</b>		

### General

#### Remarks

#### #1 – Prime Contractor – Quality Enterprises:

##### Monday 02-07-2022:

- Contractor has an excavator mounted on a barge staged in Canal BB-BB at station 8+00. Contractor also has a hopper and a support boat staged in the Canal CC-CC at station 1+50. In addition, Contractor has a long-reach excavator, a front end loader, a water tank, and two fuel cubes staged on the property located at 1300 Curlew Avenue, Naples, FL, 34102.
- Contractor installed turbidity curtain across the mouth of Canal BB-BB.
- Contractor used 323 excavator to grind rock between stations 8+00 to 9+00.
- Contractor used push boat to position the barge as necessary for grinding material.
- Contractor inspected and replaced teeth on the Epiroc grinder.
- Contractor greased 323 excavator.
- Contractor used support boat for additional transportation between Canals BB-BB and CC-CC.

##### Tuesday 02-08-2022:

- Contractor has an excavator mounted on a barge staged in Canal BB-BB at station 9+00. Contractor also has a hopper and a support boat staged in the Canal CC-CC at station 1+50. In addition, Contractor has a long-reach excavator, a front end loader, a water tank, and two fuel cubes staged on the property located at 1300 Curlew Avenue, Naples, FL, 34102.
- Contractor installed turbidity curtain across the mouth of Canal BB-BB.
- Contractor used 323 excavator to grind rock between stations 8+75 to 9+50.
- Contractor used push boat to position the barge as necessary for grinding material.
- Contractor’s mechanic came out to barge to inspect grease lines.
- Contractor greased 323 excavator.
- Contractor used support boat for additional transportation between Canals BB-BB and CC-CC.

##### Wednesday 02-09-2022:

- Contractor has an excavator mounted on a barge staged in Canal BB-BB at station 9+25. Contractor also has a hopper and a support boat staged in the Canal CC-CC at station 1+50. In addition, Contractor has a long-reach excavator, a front end loader, a water tank, and two fuel cubes staged on the property located at 1300 Curlew Avenue, Naples, FL, 34102.



**WEEKLY SUMMARY REPORT – CONTRACT WEEK 17**  
**21-036 EAST NAPLES BAY**  
**DREDGING AND ROCK REMOVAL PROJECT**



- Contractor installed turbidity curtain across the mouth of Canal BB-BB.
- Contactor used 323 excavator to grind rock between stations 9+50 to 9+75.
- Contractor used push boat to position the barge as necessary for grinding material.
- Contractor used support boat for additional transportation between Canals BB-BB and CC-CC.

**Thursday 02-10-2022:**

- Contractor has an excavator mounted on a barge staged in Canal BB-BB at station 9+25. Contractor also has a hopper and a support boat staged in the Canal CC-CC at station 1+50. In addition, Contractor has a long-reach excavator, a front end loader, a water tank, and two fuel cubes staged on the property located at 1300 Curlew Avenue, Naples, FL, 34102.
- JW Craft Portable Restroom truck came to 1300 Curlew Avenue to service the portable restroom.
- Contractor installed turbidity curtain across the mouth of Canal BB-BB.
- Contactor used 323 excavator to grind rock between stations 9+50 to 9+75.
- Contractor used push boat to position the barge as necessary for grinding material.
- Contractor changed teeth on the Epiroc grinder.
- Contractor used support boat for additional transportation between Canals BB-BB and CC-CC.
- Contractor used push boat to transport the Barge and 323 excavator back to Canal CC-CC at station 1+50.
- Contractor cleaned equipment.

**Friday 02-11-2022:**

- Contractor has an excavator mounted on a barge, a push boat, a support boat, and a hopper staged in Canal CC-CC at station 1+50. In addition, Contractor has a long-reach excavator, a front end loader, a water tank, and two fuel cubes staged on the property located at 1300 Curlew Avenue, Naples, FL, 34102.
- Two utility trucks came to the site at 1300 Curlew Avenue.
- Mechanics checked grease lines and inspected functionality of 323 excavator.

***Note: Daily reports with pictures attached for the week.***



**DAILY REPORT OF CONSTRUCTION**  
 21-036 EAST NAPLES BAY  
 DREDGING AND ROCK REMOVAL PROJECT



Date: <b>02/07/2022</b>			
Inspectors: <b>SB</b>	Stantec PIN: <b>2028113191</b>		Accidents <input type="checkbox"/> Yes <input checked="" type="checkbox"/> No
Day of Week: <b>Monday</b>	Contract Day: <b>113/365</b>	Week: <b>17</b>	Accident Report #: <b>N/A</b>
High Temp (°F): <b>73°F</b>	AM Conditions: <b>Cloudy</b>	PM Conditions: <b>Sunny</b>	High Tide: <b>5:31 AM +1.6'</b>
Low Temp (°F): <b>58°F</b>	Wind: <b>6 mph</b>	Wind: <b>10 mph</b>	Low Tide: <b>11:18 AM +0.8'</b>
Canal Worked In: <b>BB-BB</b>	Stations Worked Between:	<b>8+00 to 9+00</b>	

<b>General</b>
<p><b>#1 – Prime Contractor – Quality Enterprises:</b></p> <ul style="list-style-type: none"> <li>• Contractor has an excavator mounted on a barge staged in Canal BB-BB at station 8+00. Contractor also has a hopper and a support boat staged in the Canal CC-CC at station 1+50. In addition, Contractor has a long-reach excavator, a front end loader, a water tank, and two fuel cubes staged on the property located at 1300 Curlew Avenue, Naples, FL, 34102.</li> <li>• Contractor installed turbidity curtain across the mouth of Canal BB-BB.</li> <li>• Contactor used 323 excavator to grind rock between stations 8+00 to 9+00.</li> <li>• Contractor used push boat to position the barge as necessary for grinding material.</li> <li>• Contractor inspected and replaced teeth on the Epiroc grinder.</li> <li>• Contractor greased 323 excavator.</li> <li>• Contractor used support boat for additional transportation between Canals BB-BB and CC-CC.</li> </ul>

Contractor(s) and Personnel										
#	Name	Type	#	Hrs.	Type	#	Hrs.	Type	#	Hrs.
1	Prime: <b>Quality Enterprises</b>	PM	0	0	Boat Captain	1	9	Foreman	0	0
		Excavator Operator	1	8	Truck Driver	0	0	Assistant	1	9
		Technician	0	0	Superintendent	1	9	VP	0	0

Equipment					
Cont/ Sub #	Equipment ID	Description	# Pieces	# Used	Total Hours Used
1	N/A	Barge	1	1	9
1	CAT 323	Excavator	1	1	9
1	CAT 326	Excavator	1	0	0
1	02016	Front End Loader	1	0	0
1	FL6223TB	Push Boat	1	1	9
1	FL2474PP	Support Boat	1	1	3
1	N3758Z	Fuel Truck	0	0	0
1	P9457E	Water Truck	0	0	0
1	725RZM	Water Tank	1	0	0
1	Z67EAZ	Small Dump truck	0	0	0
1	MB35DQ	Dump truck	0	0	0
1	MB28DQ	Dump truck	0	0	0
1	MB38DQ	Utility Truck	0	0	0
1	N9524Z	Transport Truck	0	0	0

Visitors			
Name	Company	Hours at Job Site	
		From:	To:

Inspector Name and Position	Hours at Job Site/Office		Total Hours
Sam Boyd, EIT	From: 8:45 AM	To: 4:45 PM	8.0



☀ 7°N (T) ☉ 26°8'8"N, 81°47'9"W ±19ft ▲ 7ft



07 Feb 2022, 09:25:22

323 excavator grinding rock at station 8+25



☀ 294°NW (T) ● 26°8'8"N, 81°47'15"W ±13ft ▲ 8ft



07 Feb 2022, 09:31:44

Turbidity curtain across the mouth of Canal BB-BB



☀ 11°N (T) ☉ 26°8'8"N, 81°47'8"W ±42ft ▲ 8ft



07 Feb 2022, 11:22:33

323 excavator grinding rock at station 8+50

W 240 270 300 330 N 0  
☀ 301°NW (T) ☉ 26°8'8"N, 81°47'7"W ±19ft ▲ 8ft



07 Feb 2022, 13:21:20

Inspecting and replacing teeth on the Epiroc grinder



W NW N  
40 270 300 330 0  
☀ 310°NW (T) ☉ 26°8'8"N, 81°47'8"W ±13ft ▲ 9ft



323 excavator lifting spud to allow push boat to mobilize barge at station 8+50

W  
270

NW  
300

330

N  
0

30

☀ 321°NW (T) ☉ 26°8'8"N, 81°47'8"W ±19ft ▲ 8ft



323 excavator lifting spud to allow push boat to mobilize barge at station 8+75



☀ 7°N (T) ☉ 26°8'8"N, 81°47'8"W ±19ft ▲ 8ft



07 Feb 2022, 16:18:53

323 excavator grinding rock at station 9+00



**DAILY REPORT OF CONSTRUCTION**  
 21-036 EAST NAPLES BAY  
 DREDGING AND ROCK REMOVAL PROJECT



Date: <b>02/08/2022</b>			
Inspectors: <b>SB</b>	Stantec PIN: <b>2028113191</b>		Accidents <input type="checkbox"/> Yes <input checked="" type="checkbox"/> No
Day of Week: <b>Tuesday</b>	Contract Day: <b>114/365</b>	Week: <b>17</b>	Accident Report #: <b>N/A</b>
High Temp (°F): <b>72°F</b>	AM Conditions: <b>Cloudy</b>	PM Conditions: <b>Cloudy</b>	High Tide: <b>6:50 AM +1.4'</b>
Low Temp (°F): <b>59°F</b>	Wind: <b>10 mph</b>	Wind: <b>14 mph</b>	Low Tide: <b>12:11 PM +1.1'</b>
Canal Worked In: <b>BB-BB</b>	Stations Worked Between:	<b>8+75 to 9+50</b>	

<b>General</b>	
<b>#1 – Prime Contractor – Quality Enterprises:</b>	
<ul style="list-style-type: none"> <li>• Contractor has an excavator mounted on a barge staged in Canal BB-BB at station 9+00. Contractor also has a hopper and a support boat staged in the Canal CC-CC at station 1+50. In addition, Contractor has a long-reach excavator, a front end loader, a water tank, and two fuel cubes staged on the property located at 1300 Curlew Avenue, Naples, FL, 34102.</li> <li>• Contractor installed turbidity curtain across the mouth of Canal BB-BB.</li> <li>• Contactor used 323 excavator to grind rock between stations 8+75 to 9+50.</li> <li>• Contractor used push boat to position the barge as necessary for grinding material.</li> <li>• Contractor’s mechanic came out to barge to inspect grease lines.</li> <li>• Contractor greased 323 excavator.</li> <li>• Contractor used support boat for additional transportation between Canals BB-BB and CC-CC.</li> </ul>	

Contractor(s) and Personnel										
#	Name	Type	#	Hrs.	Type	#	Hrs.	Type	#	Hrs.
1	Prime: <b>Quality Enterprises</b>	PM	0	0	Boat Captain	1	9	Mechanic	1	1
		Excavator Operator	0	0	Truck Driver	0	0	Assistant	1	9
		Technician	0	0	Superintendent	1	9	VP	0	0

Equipment					
Cont/ Sub #	Equipment ID	Description	# Pieces	# Used	Total Hours Used
1	N/A	Barge	1	1	9
1	CAT 323	Excavator	1	1	9
1	CAT 326	Excavator	1	0	0
1	02016	Front End Loader	1	0	0
1	FL6223TB	Push Boat	1	1	9
1	FL2474PP	Support Boat	1	1	2
1	N3758Z	Fuel Truck	0	0	0
1	P9457E	Water Truck	0	0	0
1	725RZM	Water Tank	1	0	0
1	Z67EAZ	Small Dump truck	0	0	0
1	MB35DQ	Dump truck	0	0	0
1	MB28DQ	Dump truck	0	0	0
1	MB38DQ	Utility Truck	0	0	0
1	N9524Z	Transport Truck	0	0	0

Visitors			
Name	Company	Hours at Job Site	
		From:	To:

Inspector Name and Position	Hours at Job Site/Office		Total Hours
Sam Boyd, EIT	From: 8:30 AM	To: 4:30 PM	8.0



☉ 353°N (T) ☉ 26°8'8"N, 81°47'7"W ±32ft ▲ 8ft

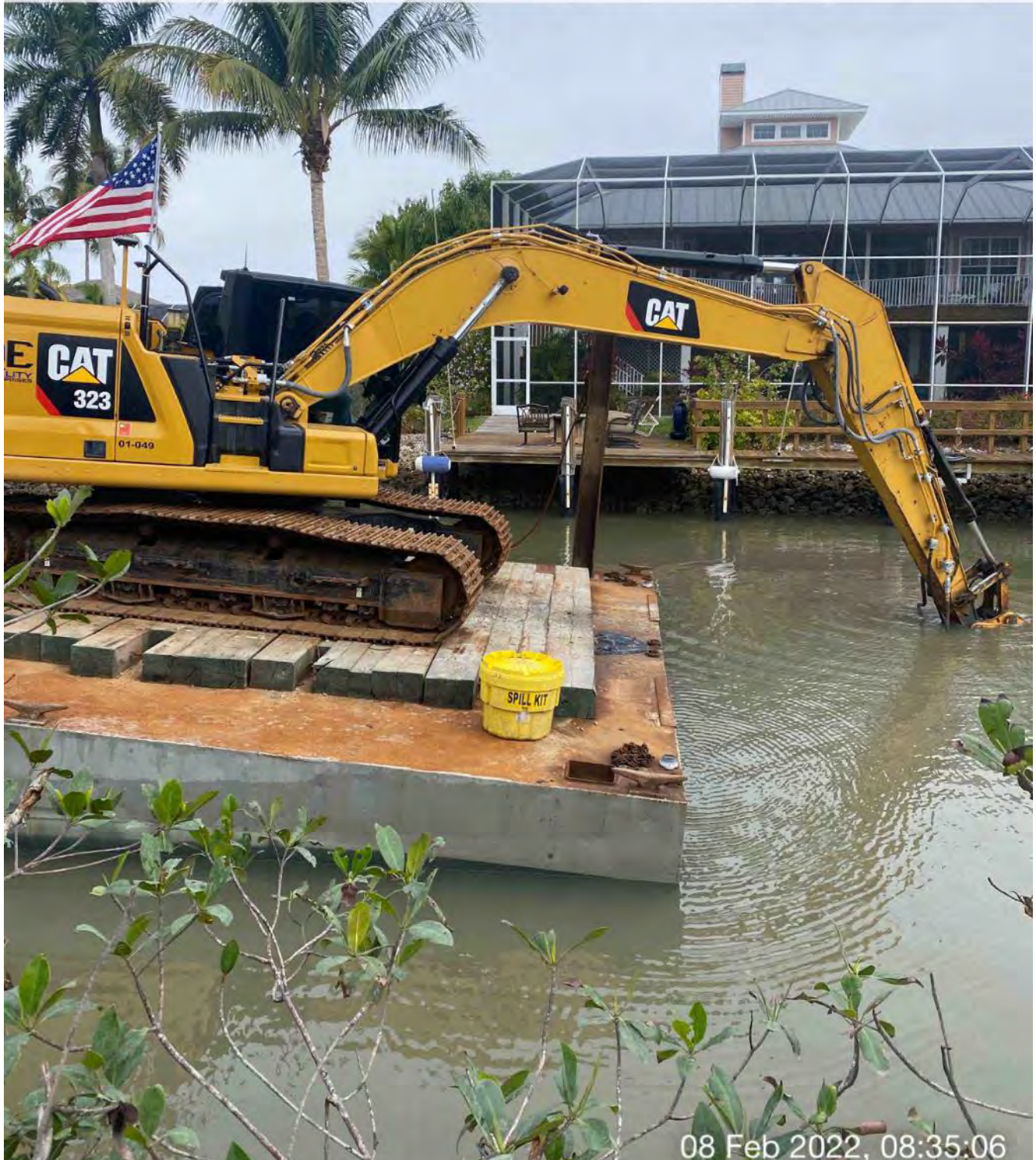

323 excavator grinding rock at station 9+25



☀ 290°W (T) ● 26°8'8"N, 81°47'15"W ±13ft ▲ 8ft



08 Feb 2022, 08:41:37

Turbidity curtain across the mouth of Canal BB-BB



☀ 339°N (T) ● 26°8'8"N, 81°47'8"W ±22ft ▲ 9ft



08 Feb 2022, 10:15:53

323 excavator grinding rock at station 8+75





☀ 353°N (T) ● 26°8'8"N, 81°47'7"W ±59ft ▲ 8ft



08 Feb 2022, 10:21:18

323 excavator lifting spud to allow push boat to mobilize barge at station 9+00



☀ 16°N (T) ☉ 26°8'8"N, 81°47'7"W ±36ft ▲ 8ft



08 Feb 2022, 15:33:27

323 excavator grinding rock at station 9+25



☀ 315°NW (T) ● 26°8'9"N, 81°47'7"W ±19ft ▲ 9ft

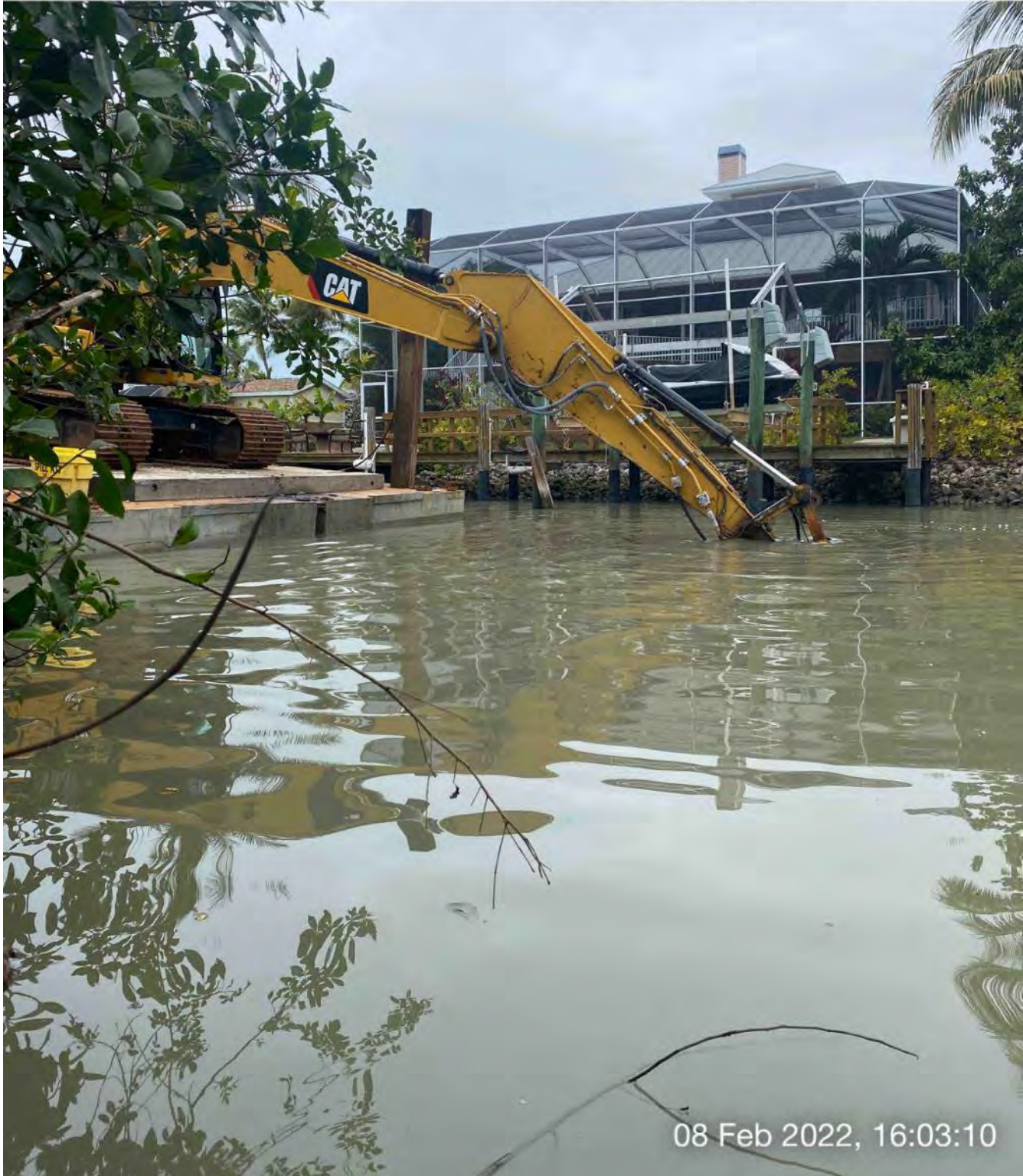

323 excavator grinding rock at station 9+50



☉ 29°NE (T) ● 26°8'8"N, 81°47'7"W ±32ft ▲ 8ft



08 Feb 2022, 16:04:03

323 excavator grinding rock at station 9+50



**DAILY REPORT OF CONSTRUCTION**  
 21-036 EAST NAPLES BAY  
 DREDGING AND ROCK REMOVAL PROJECT



Date: <b>02/09/2022</b>			
Inspectors: <b>SB</b>	Stantec PIN: <b>2028113191</b>		Accidents <input type="checkbox"/> Yes <input checked="" type="checkbox"/> No
Day of Week: <b>Wednesday</b>	Contract Day: <b>115/365</b>	Week: <b>17</b>	Accident Report #: <b>N/A</b>
High Temp (°F): <b>69°F</b>	AM Conditions: <b>Cloudy</b>	PM Conditions: <b>Cloudy</b>	High Tide: <b>11:46 AM +1.4'</b>
Low Temp (°F): <b>56°F</b>	Wind: <b>7 mph</b>	Wind: <b>10 mph</b>	Low Tide: <b>1:36 PM +1.2'</b>
Canal Worked In: <b>BB-BB</b>	Stations Worked Between:	<b>9+50 to 9+75</b>	

<b>General</b>	
<b>#1 – Prime Contractor – Quality Enterprises:</b>	
<ul style="list-style-type: none"> <li>• Contractor has an excavator mounted on a barge staged in Canal BB-BB at station 9+25. Contractor also has a hopper and a support boat staged in the Canal CC-CC at station 1+50. In addition, Contractor has a long-reach excavator, a front end loader, a water tank, and two fuel cubes staged on the property located at 1300 Curlew Avenue, Naples, FL, 34102.</li> <li>• Contractor installed turbidity curtain across the mouth of Canal BB-BB.</li> <li>• Contactor used 323 excavator to grind rock between stations 9+50 to 9+75.</li> <li>• Contractor used push boat to position the barge as necessary for grinding material.</li> <li>• Contractor used support boat for additional transportation between Canals BB-BB and CC-CC.</li> </ul>	

Contractor(s) and Personnel										
#	Name	Type	#	Hrs.	Type	#	Hrs.	Type	#	Hrs.
1	Prime: <b>Quality Enterprises</b>	PM	0	0	Boat Captain	1	7	Mechanic	0	0
		Excavator Operator	0	0	Truck Driver	0	0	Assistant	1	7
		Technician	0	0	Superintendent	1	8	VP	0	0

Equipment					
Cont/ Sub #	Equipment ID	Description	# Pieces	# Used	Total Hours Used
1	N/A	Barge	1	1	7
1	CAT 323	Excavator	1	1	7
1	CAT 326	Excavator	1	0	0
1	02016	Front End Loader	1	0	0
1	FL6223TB	Push Boat	1	1	7
1	FL2474PP	Support Boat	1	1	2
1	N3758Z	Fuel Truck	0	0	0
1	P9457E	Water Truck	0	0	0
1	725RZM	Water Tank	1	0	0
1	Z67EAZ	Small Dump truck	0	0	0
1	MB35DQ	Dump truck	0	0	0
1	MB28DQ	Dump truck	0	0	0
1	MB38DQ	Utility Truck	0	0	0
1	N9524Z	Transport Truck	0	0	0

Visitors			
Name	Company	Hours at Job Site	
		From:	To:

Inspector Name and Position	Hours at Job Site/Office		Total Hours
Sam Boyd, EIT	From: 8:30 AM	To: 4:00 PM	7.5

SW 240 W 270 NW 300 330

☉ 287°W (T) ☉ 26°8'8"N, 81°47'15"W ±65ft ▲ 10ft

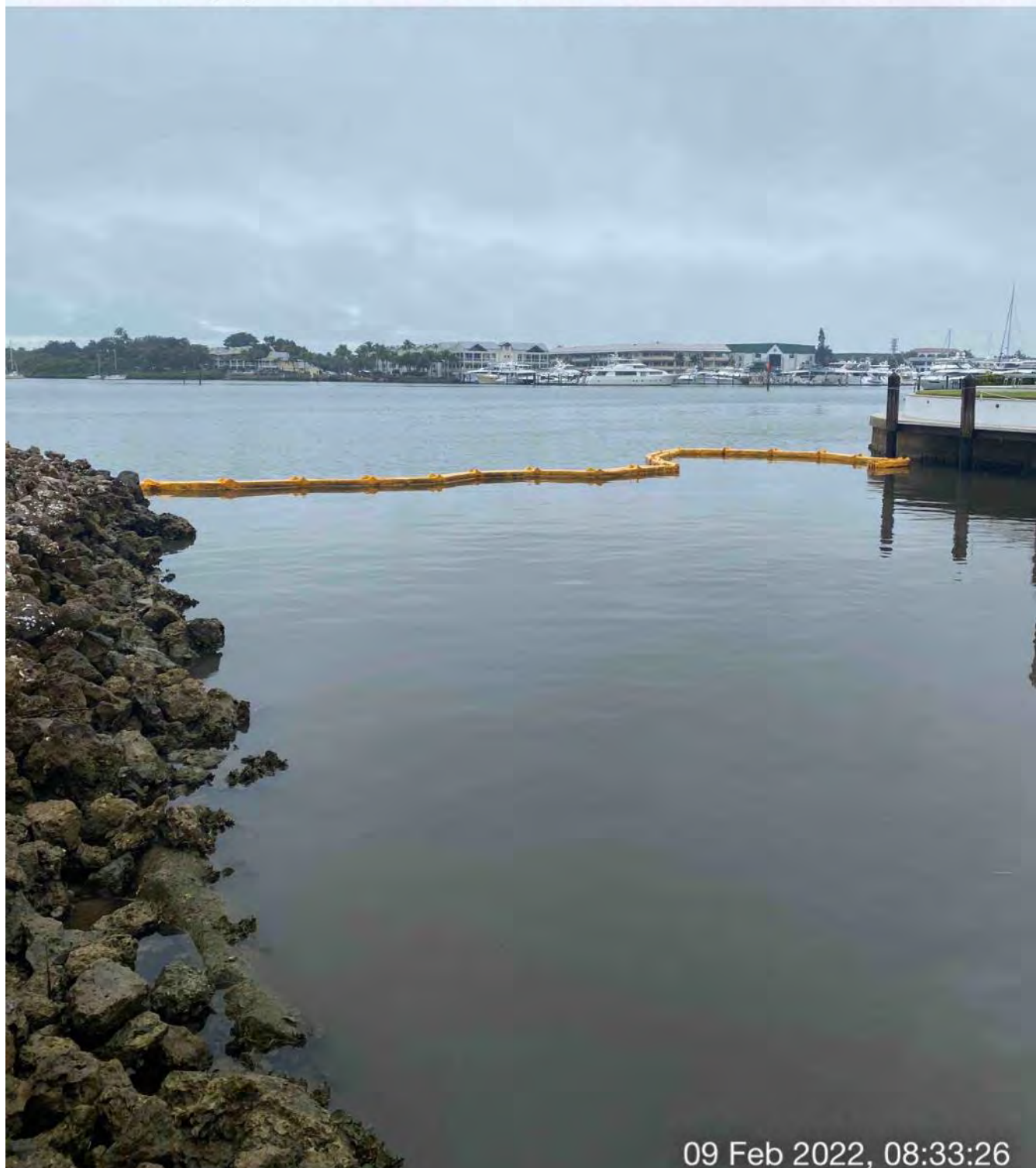

09 Feb 2022, 08:33:26

Turbidity curtain across the mouth of Canal BB-BB

V N NE E  
330 0 0 60 90

☉ 29°NE (T) ☉ 26°8'8"N, 81°47'7"W ±13ft ▲ 9ft



09 Feb 2022, 08:44:16

323 excavator grinding rock at station 9+50



W 270 NW 300 330 N 0 NE 30

☀ 336°NW (T) ● 26°8'8"N, 81°47'7"W ±13ft ▲ 9ft



09 Feb 2022, 08:45:26

323 excavator grinding rock at station 9+50



☉ 9°N (T) ☉ 26°8'8"N, 81°47'7"W ±13ft ▲ 8ft



323 excavator lifting spud to allow push boat to mobilize barge at station 9+25

W NW N  
240 270 300 330 0  
☀ 309°NW (T) ☉ 26°8'9"N, 81°47'6"W ±65ft ▲ 8ft



09 Feb 2022, 13:34:03

323 excavator grinding rock at station 9+75



**DAILY REPORT OF CONSTRUCTION**  
 21-036 EAST NAPLES BAY  
 DREDGING AND ROCK REMOVAL PROJECT



Date: <b>02/10/2022</b>			
Inspectors: <b>SB</b>	Stantec PIN: <b>2028113191</b>	Accidents <input type="checkbox"/> Yes <input checked="" type="checkbox"/> No	
Day of Week: <b>Thursday</b>	Contract Day: <b>116/365</b>	Week: <b>17</b>	Accident Report #: <b>N/A</b>
High Temp (°F): <b>74°F</b>	AM Conditions: <b>Sunny</b>	PM Conditions: <b>Sunny</b>	High Tide: <b>12:22 PM +1.6'</b>
Low Temp (°F): <b>50°F</b>	Wind: <b>8 mph</b>	Wind: <b>12 mph</b>	Low Tide: <b>2:54 PM +1.3'</b>
Canal Worked In: <b>BB-BB</b>	Stations Worked Between:	<b>9+50 to 9+75</b>	

<b>General</b>	
<b>#1 – Prime Contractor – Quality Enterprises:</b>	
<ul style="list-style-type: none"> <li>• Contractor has an excavator mounted on a barge staged in Canal BB-BB at station 9+25. Contractor also has a hopper and a support boat staged in the Canal CC-CC at station 1+50. In addition, Contractor has a long-reach excavator, a front end loader, a water tank, and two fuel cubes staged on the property located at 1300 Curlew Avenue, Naples, FL, 34102.</li> <li>• JW Craft Portable Restroom truck came to 1300 Curlew Avenue to service the portable restroom.</li> <li>• Contractor installed turbidity curtain across the mouth of Canal BB-BB.</li> <li>• Contactor used 323 excavator to grind rock between stations 9+50 to 9+75.</li> <li>• Contractor used push boat to position the barge as necessary for grinding material.</li> <li>• Contractor changed teeth on the Epiroc grinder.</li> <li>• Contractor used support boat for additional transportation between Canals BB-BB and CC-CC.</li> <li>• Contractor used push boat to transport the Barge and 323 excavator back to Canal CC-CC at station 1+50.</li> <li>• Contractor cleaned equipment.</li> </ul>	

Contractor(s) and Personnel										
#	Name	Type	#	Hrs.	Type	#	Hrs.	Type	#	Hrs.
1	Prime: <b>Quality Enterprises</b>	PM	0	0	Boat Captain	1	9	Mechanic	0	0
		Excavator Operator	0	0	Truck Driver	0	0	Assistant	1	9
		Technician	0	0	Superintendent	1	9	VP	0	0

Equipment					
Cont/ Sub #	Equipment ID	Description	# Pieces	# Used	Total Hours Used
1	N/A	Barge	1	1	9
1	CAT 323	Excavator	1	1	9
1	CAT 326	Excavator	1	0	0
1	02016	Front End Loader	1	0	0
1	FL6223TB	Push Boat	1	1	8
1	FL2474PP	Support Boat	1	1	2
1	N3758Z	Fuel Truck	0	0	0
1	P9457E	Water Truck	0	0	0
1	725RZM	Water Tank	1	0	0
1	Z67EAZ	Small Dump truck	0	0	0
1	MB35DQ	Dump truck	0	0	0
1	MB28DQ	Dump truck	0	0	0
1	MB38DQ	Utility Truck	0	0	0
1	N9524Z	Transport Truck	0	0	0

Visitors			
Name	Company	Hours at Job Site	
		From:	To:

Inspector Name and Position	Hours at Job Site/Office		Total Hours
Sam Boyd, EIT	From: 8:00 AM	To: 5:00 PM	9.0



☉ 208°SW (T) ☉ 26°8'15"N, 81°47'15"W ±16ft ▲ 9ft



JW Craft truck entering 1300 Curlew Avenue



☀ 294°NW (T) ● 26°8'8"N, 81°47'15"W ±13ft ▲ 9ft

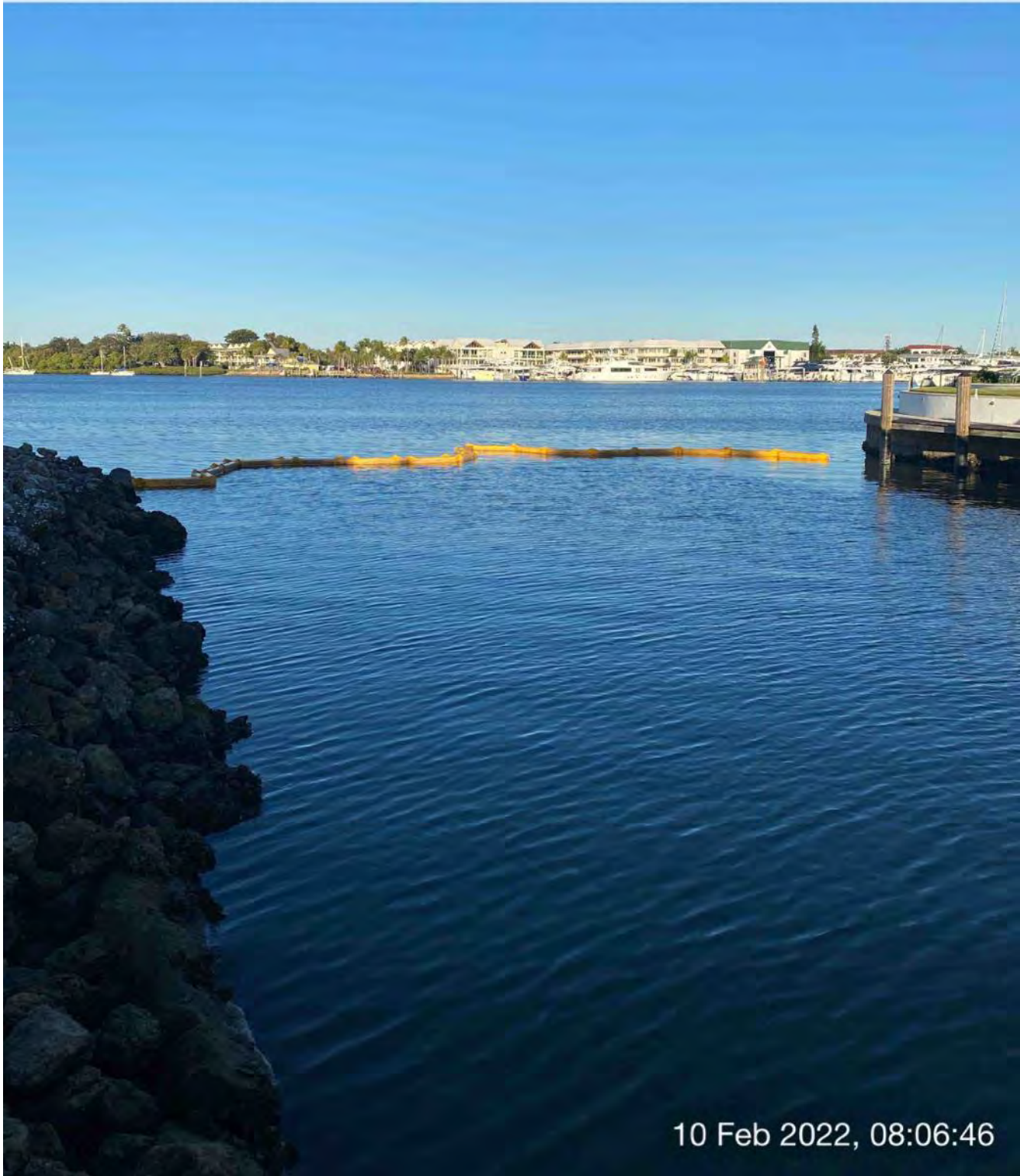

10 Feb 2022, 08:06:46

Turbidity curtain across the mouth of Canal BB-BB



☀ 310°NW (T) ☉ 26°8'8"N, 81°47'7"W ±29ft ▲ 8ft



10 Feb 2022, 08:12:15

323 excavator grinding rock at station 9+50



V W NW N  
240 270 300 330 0  
☀ 299°NW (T) ☉ 26°8'8"N, 81°47'7"W ±16ft ▲ 8ft



10 Feb 2022, 10:48:57

323 excavator grinding rock at station 9+50



☀ 21°N (T) ☉ 26°8'8"N, 81°47'7"W ±183ft ▲ 8ft



Contractor changing teeth on the Epiroc grinder

NW

N

NE

330

0

30

60

☉ 17°N (T) ☉ 26°8'8"N, 81°47'7"W ±19ft ▲ 8ft



323 excavator lifting spud to allow push boat to mobilize barge at station 9+50

W NW N  
240 270 300 330 0  
☉ 301°NW (T) ☉ 26°8'8"N, 81°47'6"W ±36ft ▲ 9ft

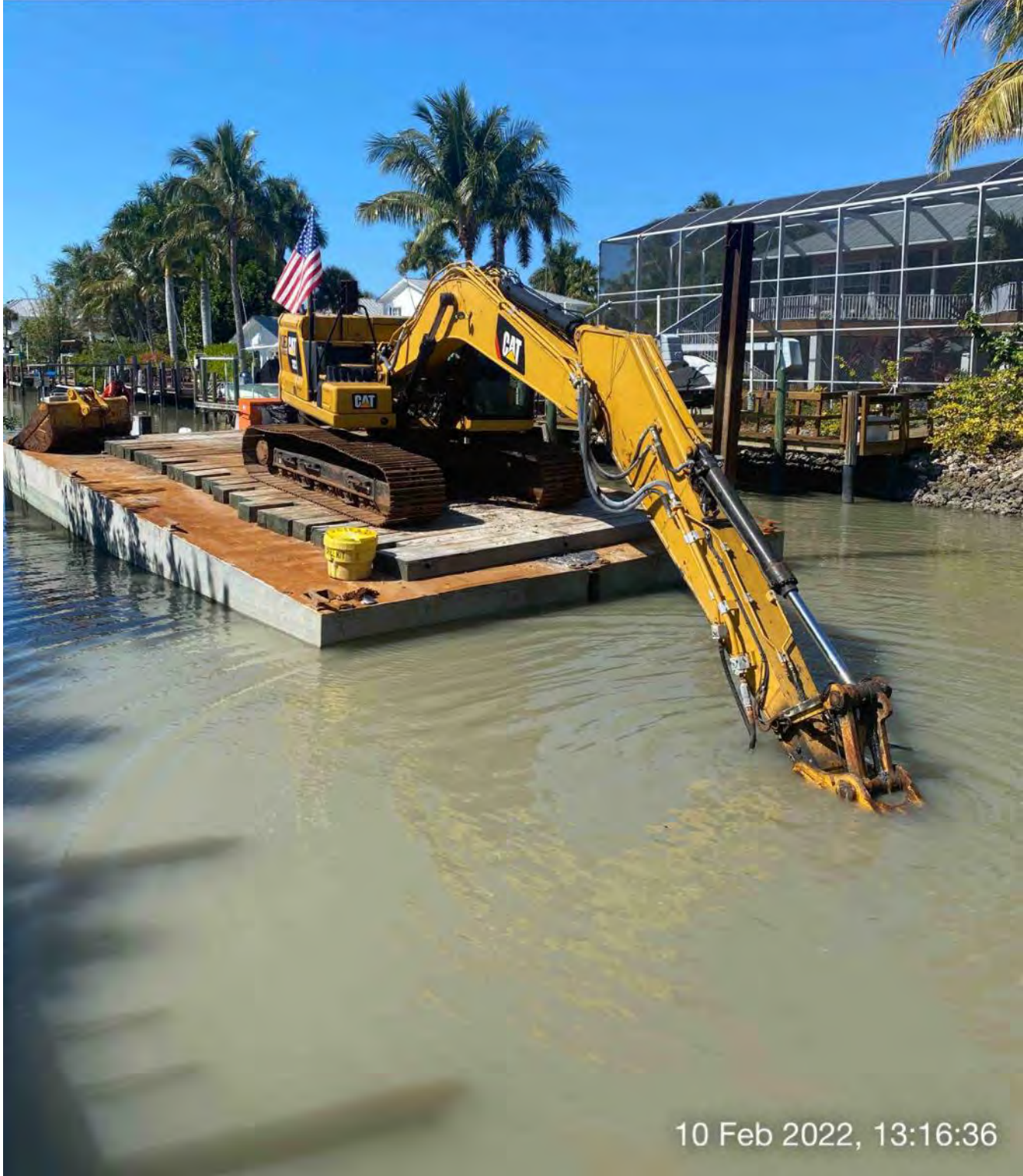

10 Feb 2022, 13:16:36

323 excavator grinding rock at station 9+75

W 270 NW 300 330 N 0 30  
☀ 323°NW (T) ☉ 26°8'8"N, 81°47'6"W ±13ft ▲ 8ft



10 Feb 2022, 15:46:22

323 excavator lifting spud to allow push boat to mobilize barge at station 9+50

SE S SW  
120 150 180 210  
☀ 167°S (T) ☉ 26°8'13"N, 81°47'16"W ±13ft ▲ 10ft



323 excavator and barge stationed in Canal CC-CC at station 1+50



**DAILY REPORT OF CONSTRUCTION**  
 21-036 EAST NAPLES BAY  
 DREDGING AND ROCK REMOVAL PROJECT



Date: <b>02/11/2022</b>			
Inspectors: <b>SB</b>	Stantec PIN: <b>2028113191</b>		Accidents <input type="checkbox"/> Yes <input checked="" type="checkbox"/> No
Day of Week: <b>Friday</b>	Contract Day: <b>117/365</b>	Week: <b>17</b>	Accident Report #: <b>N/A</b>
High Temp (°F): <b>80°F</b>	AM Conditions: <b>Sunny</b>	PM Conditions: <b>Sunny</b>	High Tide: <b>12:47 PM +1.6'</b>
Low Temp (°F): <b>55°F</b>	Wind: <b>7 mph</b>	Wind: <b>8 mph</b>	Low Tide: <b>4:01 PM +1.3'</b>
Canal Worked In: <b>N/A</b>	Stations Worked Between:	<b>N/A</b>	

<b>General</b>	
<b>#1 – Prime Contractor – Quality Enterprises:</b>	
<ul style="list-style-type: none"> <li>• Contractor has an excavator mounted on a barge, a push boat, a support boat, and a hopper staged in Canal CC-CC at station 1+50. In addition, Contractor has a long-reach excavator, a front end loader, a water tank, and two fuel cubes staged on the property located at 1300 Curlew Avenue, Naples, FL, 34102.</li> <li>• Two utility trucks came to the site at 1300 Curlew Avenue.</li> <li>• Mechanics checked grease lines and inspected functionality of 323 excavator.</li> </ul>	

Contractor(s) and Personnel										
#	Name	Type	#	Hrs.	Type	#	Hrs.	Type	#	Hrs.
1	Prime: <b>Quality Enterprises</b>	PM	0	0	Boat Captain	0	0	Mechanic	2	2
		Excavator Operator	0	0	Truck Driver	0	0	Assistant	0	0
		Technician	0	0	Superintendent	0	0	VP	0	0

Equipment					
Cont/ Sub #	Equipment ID	Description	# Pieces	# Used	Total Hours Used
1	N/A	Barge	1	1	2
1	CAT 323	Excavator	1	1	2
1	CAT 326	Excavator	1	0	0
1	02016	Front End Loader	1	0	0
1	FL6223TB	Push Boat	1	0	0
1	FL2474PP	Support Boat	1	0	0
1	N3758Z	Fuel Truck	0	0	0
1	P9457E	Water Truck	0	0	0
1	725RZM	Water Tank	1	0	0
1	Z67EAZ	Small Dump truck	0	0	0
1	MB35DQ	Dump truck	0	0	0
1	MB28DQ	Dump truck	0	0	0
1	MB26DQ	Utility Truck	1	1	1
1	DRHS18	Utility Truck	1	1	1
1	N9524Z	Transport Truck	0	0	0

Visitors			
Name	Company	Hours at Job Site	
		From:	To:

Inspector Name and Position	Hours at Job Site/Office		Total Hours
Sam Boyd, EIT	From: 9:30 AM	To: 2:30 PM	5.0





☀ 192°S (T) ☉ 26°8'14"N, 81°47'16"W ±39ft ▲ 8ft



Mechanic trucks on site at 1300 Curlew Avenue

SE 150 S 180 SW 210 240 W 270  
☀ 199°S (T) ☉ 26°8'14"N, 81°47'16"W ±29ft ▲ 9ft



Mechanic checking operation of 323 excavator

SE S SW  
120 150 80 210 240

☀ 178°S (T) ☉ 26°8'13"N, 81°47'16"W ±29ft ▲ 8ft



Mechanic inspecting the grease lines on 323 excavator



☉ 238°SW (T) ☉ 26°8'13"N, 81°47'15"W ±13ft ▲ 7ft



Hopper, push boat, support boat, barge, and 323 excavator staged in Canal CC-CC at station 1+50