



WEEKLY SUMMARY REPORT – CONTRACT WEEK 16

21-036 EAST NAPLES BAY

DREDGING AND ROCK REMOVAL PROJECT



Date: 1/31/2022 to 2/4/2022			
Inspectors: Sam Boyd	Stantec PIN: 2028113191	Accidents <input type="checkbox"/> Yes <input checked="" type="checkbox"/> No	
Days of Week: Monday to Friday	Contract Days: 106 to 110	Total Days: 365	Accident Report #: N/A
Canal(s) Worked In: BB-BB	Stations Worked Between: 7+00 to 8+00		

General

Remarks

#1 – Prime Contractor – Quality Enterprises:

Monday 01-31-2022:

- Contractor has an excavator mounted on a barge staged in Canal BB-BB at station 6+75. Contractor also has a hopper and a support boat staged in the Canal CC-CC at station 1+50. In addition, Contractor has a long-reach excavator, a front end loader, a water tank, and two fuel cubes staged on the property located at 1300 Curlew Avenue, Naples, FL, 34102.
- Contractor repaired silt fence around the property at 1300 Curlew Avenue.
- Contractor used 326 excavator to move barrier elements from east side of the lot to the south side.
- Contractor installed turbidity curtain across the mouth of Canal BB-BB.
- Contactor used 323 excavator to grind rock between stations 7+00 to 7+25.
- Contractor used push boat to position the barge as necessary for grinding material.

Tuesday 02-01-2022:

- Contractor has an excavator mounted on a barge staged in Canal BB-BB at station 7+00. Contractor also has a hopper and a support boat staged in the Canal CC-CC at station 1+50. In addition, Contractor has a long-reach excavator, a front end loader, a water tank, and two fuel cubes staged on the property located at 1300 Curlew Avenue, Naples, FL, 34102.
- Contractor installed turbidity curtain across the mouth of Canal BB-BB.
- Contactor used 323 excavator to grind rock between stations 7+25 to 7+50.
- Contractor used push boat to position the barge as necessary for grinding material.

Wednesday 02-02-2022:

- Contractor has an excavator mounted on a barge staged in Canal BB-BB at station 7+25. Contractor also has a hopper and a support boat staged in the Canal CC-CC at station 1+50. In addition, Contractor has a long-reach excavator, a front end loader, a water tank, and two fuel cubes staged on the property located at 1300 Curlew Avenue, Naples, FL, 34102.
- Contractor installed turbidity curtain across the mouth of Canal BB-BB.
- Contactor used 323 excavator to grind rock between stations 7+50 to 7+75.
- Contractor used push boat to position the barge as necessary for grinding material.
- Contractor used 326 excavator to refuel small fuel cube with large fuel cube.



WEEKLY SUMMARY REPORT – CONTRACT WEEK 16
21-036 EAST NAPLES BAY
DREDGING AND ROCK REMOVAL PROJECT



Thursday 02-03-2022:

- Contractor has an excavator mounted on a barge staged in Canal BB-BB at station 7+50. Contractor also has a hopper and a support boat staged in the Canal CC-CC at station 1+50. In addition, Contractor has a long-reach excavator, a front end loader, a water tank, and two fuel cubes staged on the property located at 1300 Curlew Avenue, Naples, FL, 34102.
- Contractor installed turbidity curtain across the mouth of Canal BB-BB.
- Contractor used 323 excavator to grind rock between stations 7+75 to 8+00.
- Contractor used push boat to position the barge as necessary for grinding material.

Friday 02-04-2022:

- Contractor has an excavator mounted on a barge staged in Canal BB-BB at station 7+50. Contractor also has a hopper and a support boat staged in the Canal CC-CC at station 1+50. In addition, Contractor has a long-reach excavator, a front end loader, a water tank, and two fuel cubes staged on the property located at 1300 Curlew Avenue, Naples, FL, 34102.
- Contractor installed turbidity curtain across the mouth of Canal BB-BB.
- Contractor used 323 excavator to grind rock between stations 7+75 to 8+00.
- Contractor used push boat to position the barge as necessary for grinding material.
- Contractor used 326 excavator to transport small fuel cube to push boat. Push boat transported fuel cube to the barge at station 7+75.
- Contractor refueled 323 excavator with small fuel cube.
- Contractor used push boat to transport small fuel cube back to 1300 Curlew Avenue where 326 excavator was used to transport it back to southwest corner of the site.
- 3 photographers were transported to and from the barge where they took photos of the 323 excavator.
- Push boat was used to transport barge and 323 excavator from station 7+50 in Canal BB-BB to station 1+50 in Canal CC-CC where it is staged for the weekend.
- Contractor used 323 excavator to transport small fuel cube from the push boat to the southwest corner of 1300 Curlew Avenue.

Note: Daily reports with pictures attached for the week.



DAILY REPORT OF CONSTRUCTION
21-036 EAST NAPLES BAY
DREDGING AND ROCK REMOVAL PROJECT



Date: 01/31/2022			
Inspectors: SB	Stantec PIN: 2028113191	Accidents <input type="checkbox"/> Yes <input checked="" type="checkbox"/> No	
Day of Week: Monday	Contract Day: 106/365	Week: 16	Accident Report #: N/A
High Temp (°F): 70°F	AM Conditions: Cloudy	PM Conditions: Sunny	High Tide: 1:29 PM +2.0'
Low Temp (°F): 38°F	Wind: 6 mph	Wind: 10 mph	Low Tide: 6:37 AM -1.1'
Canal Worked In: BB-BB	Stations Worked Between:	7+00 to 7+25	

General

#1 – Prime Contractor – Quality Enterprises:

- Contractor has an excavator mounted on a barge staged in Canal BB-BB at station 6+75. Contractor also has a hopper and a support boat staged in the Canal CC-CC at station 1+50. In addition, Contractor has a long-reach excavator, a front end loader, a water tank, and two fuel cubes staged on the property located at 1300 Curlew Avenue, Naples, FL, 34102.
- Contractor repaired silt fence around the property at 1300 Curlew Avenue.
- Contractor used 326 excavator to move barrier elements from east side of the lot to the south side.
- Contractor installed turbidity curtain across the mouth of Canal BB-BB.
- Contactor used 323 excavator to grind rock between stations 7+00 to 7+25.
- Contractor used push boat to position the barge as necessary for grinding material.

Contractor(s) and Personnel										
#	Name	Type	#	Hrs.	Type	#	Hrs.	Type	#	Hrs.
1	Prime: Quality Enterprises	PM	0	0	Boat Captain	1	9	Foreman	0	0
		Excavator Operator	1	9	Truck Driver	0	0	Assistant	1	9
		Technician	0	0	Superintendent	1	9	VP	0	0

Equipment					
Cont/ Sub #	Equipment ID	Description	# Pieces	# Used	Total Hours Used
1	N/A	Barge	1	1	2
1	CAT 323	Excavator	1	1	2
1	CAT 326	Excavator	1	1	1
1	02016	Front End Loader	1	0	0
1	FL6223TB	Push Boat	1	1	3
1	FL2474PP	Support Boat	1	1	1
1	N3758Z	Fuel Truck	0	0	0
1	P9457E	Water Truck	0	0	0
1	725RZM	Water Tank	1	0	0
1	Z67EAZ	Small Dump truck	0	0	0
1	MB35DQ	Dump truck	0	0	0
1	MB28DQ	Dump truck	0	0	0
1	MB38DQ	Utility Truck	0	0	0
1	N9524Z	Transport Truck	0	0	0

Visitors			
Name	Company	Hours at Job Site	
		From:	To:

Inspector Name and Position	Hours at Job Site/Office		Total Hours
Sam Boyd, EIT	From: 7:30 AM	To: 3:30 PM	8.0



☀ 7°N (T) ☉ 26°8'14"N, 81°47'16"W ±13ft ▲ 9ft



31 Jan 2022, 10:21:12

326 excavator transporting barrier elements from east side of 1300 Curlew Avenue to south side

E 90 SE 120 150 180 S 210
☉ 141°SE (T) ☉ 26°8'14"N, 81°47'16"W ±13ft ▲ 9ft



326 excavator transporting barrier elements from east side of 1300 Curlew Avenue to south side

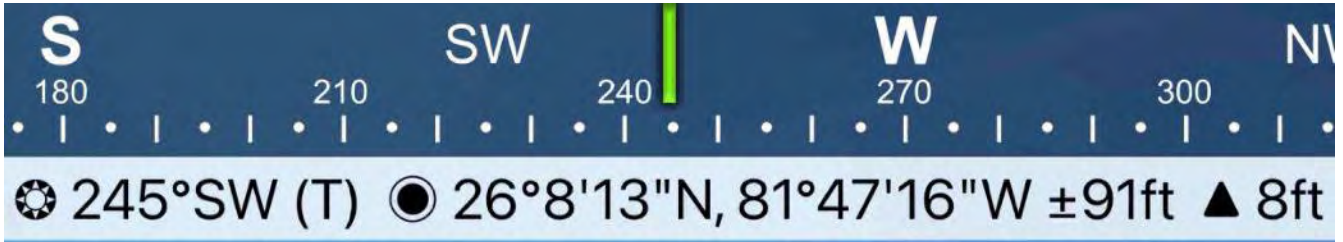

31 Jan 2022, 14:18:15

Support boat traveling from Canal CC-CC to Canal BB-BB.

SW 240 W 270 NW 330 N 0
☀ 291°W (T) ☉ 26°8'9"N, 81°47'15"W ±42ft ▲ 96ft



Turbidity curtain across the mouth of Canal BB-BB



☀ 59°NE (T) ● 26°8'8"N, 81°47'10"W ±29ft ▲ 8ft



31 Jan 2022, 14:35:43

323 excavator grinding rock at station 7+00



☀ 19°N (T) ☉ 26°8'9"N, 81°47'10"W ±55ft ▲ 8ft



31 Jan 2022, 14:40:59

Push boat and support boat at station 6+75



☀ 49°NE (T) ● 26°8'9"N, 81°47'10"W ±52ft ▲ 8ft



31 Jan 2022, 14:53:40

323 excavator lifting spud to allow push boat to mobilize barge at station 7+25



☀ 299°NW (T) ● 26°8'8"N, 81°47'8"W ±26ft ▲ 8ft



31 Jan 2022, 15:22:56

323 excavator grinding rock at station 7+25



DAILY REPORT OF CONSTRUCTION
 21-036 EAST NAPLES BAY
 DREDGING AND ROCK REMOVAL PROJECT



Date: 02/01/2022			
Inspectors: SB	Stantec PIN: 2028113191		Accidents <input type="checkbox"/> Yes <input checked="" type="checkbox"/> No
Day of Week: Tuesday	Contract Day: 107/365	Week: 16	Accident Report #: N/A
High Temp (°F): 78°F	AM Conditions: Sunny	PM Conditions: Cloudy	High Tide: 2:00 PM +2.0'
Low Temp (°F): 51°F	Wind: 9 mph	Wind: 14 mph	Low Tide: 7:23 AM -1.0'
Canal Worked In: BB-BB	Stations Worked Between:	7+25 to 7+50	

General	
#1 – Prime Contractor – Quality Enterprises:	
<ul style="list-style-type: none"> • Contractor has an excavator mounted on a barge staged in Canal BB-BB at station 7+00. Contractor also has a hopper and a support boat staged in the Canal CC-CC at station 1+50. In addition, Contractor has a long-reach excavator, a front end loader, a water tank, and two fuel cubes staged on the property located at 1300 Curlew Avenue, Naples, FL, 34102. • Contractor installed turbidity curtain across the mouth of Canal BB-BB. • Contactor used 323 excavator to grind rock between stations 7+25 to 7+50. • Contractor used push boat to position the barge as necessary for grinding material. 	

Contractor(s) and Personnel										
#	Name	Type	#	Hrs.	Type	#	Hrs.	Type	#	Hrs.
1	Prime: Quality Enterprises	PM	0	0	Boat Captain	1	9	Foreman	0	0
		Excavator Operator	0	0	Truck Driver	0	0	Assistant	1	9
		Technician	0	0	Superintendent	1	9	VP	0	0

Equipment					
Cont/ Sub #	Equipment ID	Description	# Pieces	# Used	Total Hours Used
1	N/A	Barge	1	1	9
1	CAT 323	Excavator	1	1	9
1	CAT 326	Excavator	1	0	0
1	02016	Front End Loader	1	0	0
1	FL6223TB	Push Boat	1	1	3
1	FL2474PP	Support Boat	1	0	0
1	N3758Z	Fuel Truck	0	0	0
1	P9457E	Water Truck	0	0	0
1	725RZM	Water Tank	1	0	0
1	Z67EAZ	Small Dump truck	0	0	0
1	MB35DQ	Dump truck	0	0	0
1	MB28DQ	Dump truck	0	0	0
1	MB38DQ	Utility Truck	0	0	0
1	N9524Z	Transport Truck	0	0	0

Visitors			
Name	Company	Hours at Job Site	
		From:	To:

Inspector Name and Position	Hours at Job Site/Office		Total Hours
Sam Boyd, EIT	From: 8:30 AM	To: 4:30 PM	8.0



☀ 21°N (T) ☉ 26°8'8"N, 81°47'9"W ±26ft ▲ 8ft



01 Feb 2022, 08:58:47

323 excavator and barge at station 7+00

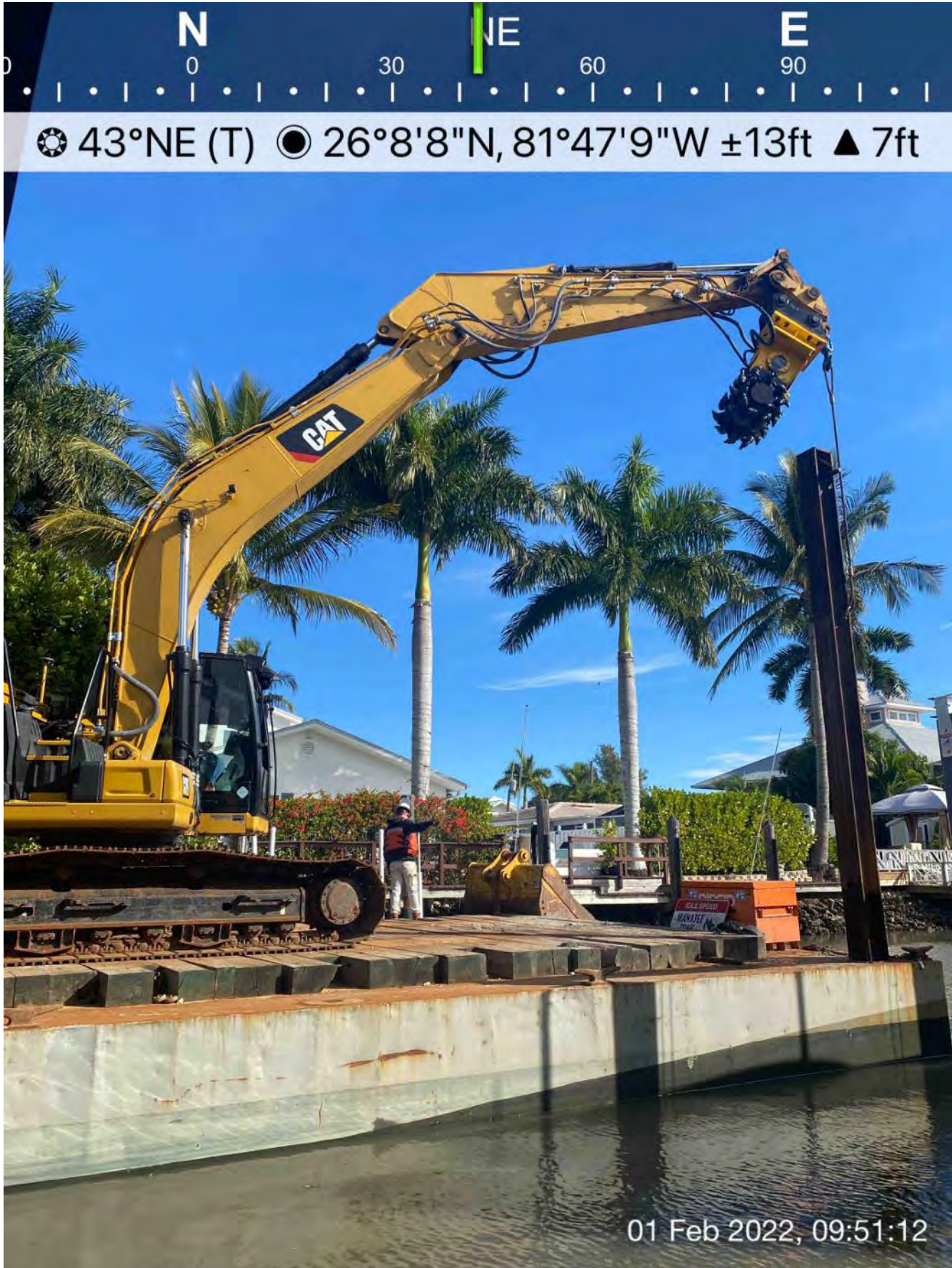

323 excavator lifting spud to allow push boat to mobilize barge at station 7+00



☀ 52°NE (T) ● 26°8'9"N, 81°47'9"W ±13ft ▲ 5ft

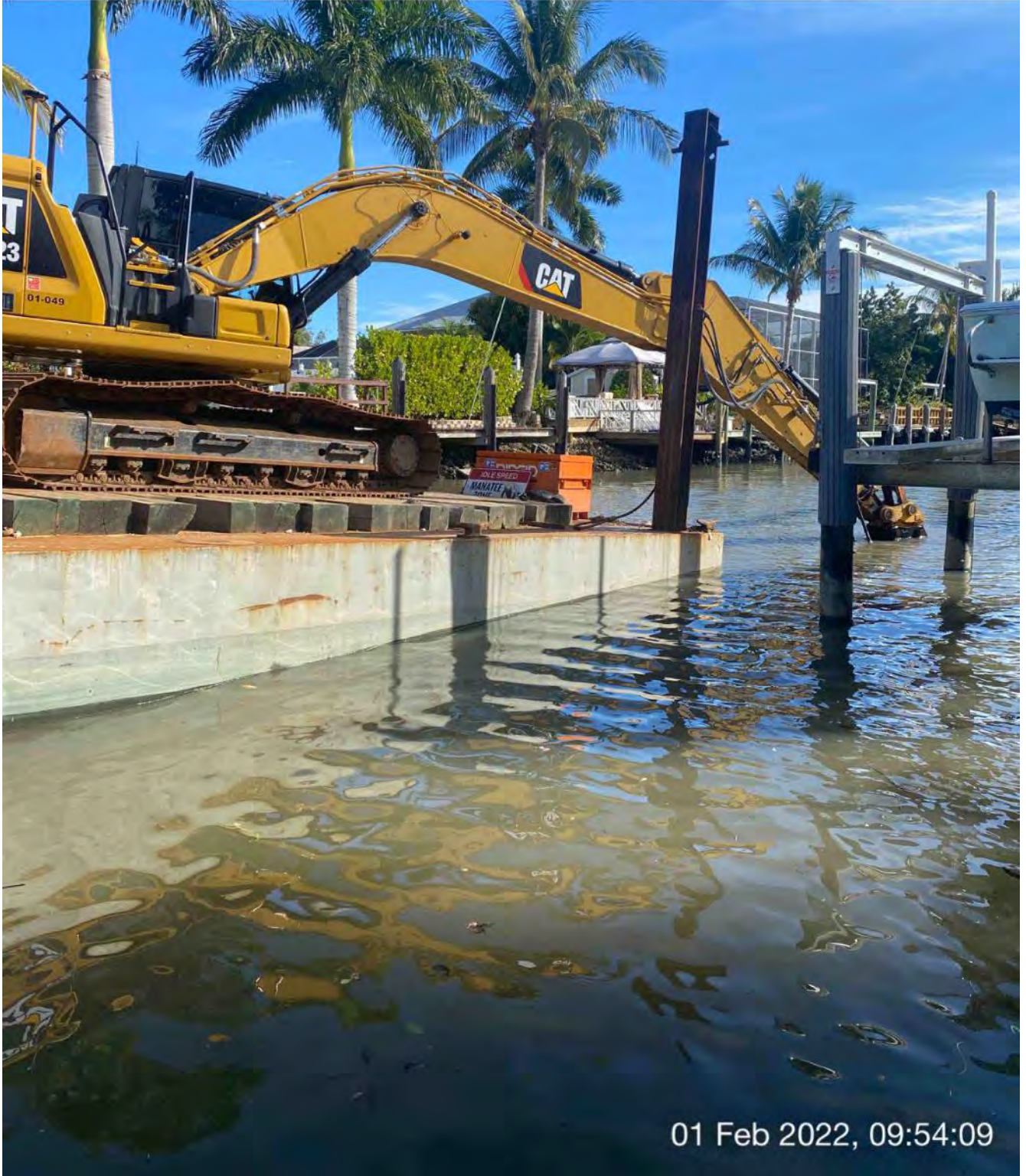

323 excavator grinding rock at station 7+25



☉ 292°W (T) ☉ 26°8'8"N, 81°47'15"W ±22ft ▲ 7ft



01 Feb 2022, 09:59:13

Turbidity curtain across the mouth of Canal BB-BB



☀ 322°NW (T) ☉ 26°8'8"N, 81°47'9"W ±32ft ▲ 7ft



01 Feb 2022, 10:05:08

323 excavator grinding rock at station 7+50



323 excavator grinding rock at station 7+50



DAILY REPORT OF CONSTRUCTION
 21-036 EAST NAPLES BAY
 DREDGING AND ROCK REMOVAL PROJECT



Date: 02/02/2022			
Inspectors: SB	Stantec PIN: 2028113191		Accidents <input type="checkbox"/> Yes <input checked="" type="checkbox"/> No
Day of Week: Wednesday	Contract Day: 108/365	Week: 16	Accident Report #: N/A
High Temp (°F): 81°F	AM Conditions: Sunny	PM Conditions: Sunny	High Tide: 2:31 PM +2.1'
Low Temp (°F): 56°F	Wind: 9 mph	Wind: 17 mph	Low Tide: 8:09 AM -0.8'
Canal Worked In: BB-BB	Stations Worked Between:	7+50 to 7+75	

General
<p>#1 – Prime Contractor – Quality Enterprises:</p> <ul style="list-style-type: none"> • Contractor has an excavator mounted on a barge staged in Canal BB-BB at station 7+25. Contractor also has a hopper and a support boat staged in the Canal CC-CC at station 1+50. In addition, Contractor has a long-reach excavator, a front end loader, a water tank, and two fuel cubes staged on the property located at 1300 Curlew Avenue, Naples, FL, 34102. • Contractor installed turbidity curtain across the mouth of Canal BB-BB. • Contactor used 323 excavator to grind rock between stations 7+50 to 7+75. • Contractor used push boat to position the barge as necessary for grinding material. • Contractor used 326 excavator to refuel small fuel cube with large fuel cube.

Contractor(s) and Personnel										
#	Name	Type	#	Hrs.	Type	#	Hrs.	Type	#	Hrs.
1	Prime: Quality Enterprises	PM	0	0	Boat Captain	1	9	Foreman	0	0
		Excavator Operator	0	0	Truck Driver	0	0	Assistant	1	9
		Technician	0	0	Superintendent	1	9	VP	0	0

Equipment					
Cont/ Sub #	Equipment ID	Description	# Pieces	# Used	Total Hours Used
1	N/A	Barge	1	1	7
1	CAT 323	Excavator	1	1	7
1	CAT 326	Excavator	1	1	0.5
1	02016	Front End Loader	1	0	0
1	FL6223TB	Push Boat	1	1	7
1	FL2474PP	Support Boat	1	0	0
1	N3758Z	Fuel Truck	0	0	0
1	P9457E	Water Truck	0	0	0
1	725RZM	Water Tank	1	0	0
1	Z67EAZ	Small Dump truck	0	0	0
1	MB35DQ	Dump truck	0	0	0
1	MB28DQ	Dump truck	0	0	0
1	MB38DQ	Utility Truck	0	0	0
1	N9524Z	Transport Truck	0	0	0

Visitors			
Name	Company	Hours at Job Site	
		From:	To:

Inspector Name and Position	Hours at Job Site/Office		Total Hours
Sam Boyd, EIT	From: 8:30 AM	To: 4:00 PM	7.5



☉ 297°NW (T) ☉ 26°8'8"N, 81°47'15"W ±16ft ▲ 9ft



02 Feb 2022, 08:44:49

Turbidity curtain across the mouth of Canal BB-BB

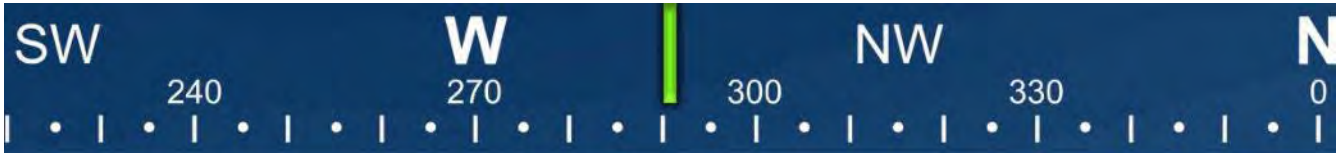

☀ 291°W (T) ● 26°8'8"N, 81°47'8"W ±13ft ▲ 6ft



02 Feb 2022, 10:24:23

323 excavator grinding rock at station 7+50



☉ 348°N (T) ☉ 26°8'8"N, 81°47'9"W ±26ft ▲ 9ft



323 excavator grinding rock at station 7+75

W 270 NW 300 N 0 NE 30

☀ 338°N (T) ☉ 26°8'8"N, 81°47'9"W ±59ft ▲ 8ft



02 Feb 2022, 11:01:45

Inspecting teeth on the Epiroc grinder

SE S SW
120 150 180 210 240
☀ 179°S (T) ☉ 26°8'14"N, 81°47'16"W ±19ft ▲ 8ft



326 excavator lifting small fuel cube at 1300 Curlew Avenue



DAILY REPORT OF CONSTRUCTION
21-036 EAST NAPLES BAY
DREDGING AND ROCK REMOVAL PROJECT



Date: 02/03/2022			
Inspectors: SB	Stantec PIN: 2028113191	Accidents <input type="checkbox"/> Yes <input checked="" type="checkbox"/> No	
Day of Week: Thursday	Contract Day: 109/365	Week: 16	Accident Report #: N/A
High Temp (°F): 82°F	AM Conditions: Sunny	PM Conditions: Sunny	High Tide: 3:02 PM +2.1'
Low Temp (°F): 64°F	Wind: 10 mph	Wind: 16 mph	Low Tide: 8:47 AM -0.6'
Canal Worked In: BB-BB	Stations Worked Between:	7+50 to 7+75	

General	
#1 – Prime Contractor – Quality Enterprises:	
<ul style="list-style-type: none">• Contractor has an excavator mounted on a barge staged in Canal BB-BB at station 7+50. Contractor also has a hopper and a support boat staged in the Canal CC-CC at station 1+50. In addition, Contractor has a long-reach excavator, a front end loader, a water tank, and two fuel cubes staged on the property located at 1300 Curlew Avenue, Naples, FL, 34102.• Contractor installed turbidity curtain across the mouth of Canal BB-BB.• Contactor used 323 excavator to grind rock between stations 7+75 to 8+00.• Contractor used push boat to position the barge as necessary for grinding material.	

Contractor(s) and Personnel										
#	Name	Type	#	Hrs.	Type	#	Hrs.	Type	#	Hrs.
1	Prime: Quality Enterprises	PM	0	0	Boat Captain	1	9	Foreman	0	0
		Excavator Operator	0	0	Truck Driver	0	0	Assistant	1	9
		Technician	0	0	Superintendent	1	9	VP	0	0

Equipment					
Cont/ Sub #	Equipment ID	Description	# Pieces	# Used	Total Hours Used
1	N/A	Barge	1	1	9
1	CAT 323	Excavator	1	1	9
1	CAT 326	Excavator	1	0	0
1	02016	Front End Loader	1	0	0
1	FL6223TB	Push Boat	1	1	9
1	FL2474PP	Support Boat	1	0	0
1	N3758Z	Fuel Truck	0	0	0
1	P9457E	Water Truck	0	0	0
1	725RZM	Water Tank	1	0	0
1	Z67EAZ	Small Dump truck	0	0	0
1	MB35DQ	Dump truck	0	0	0
1	MB28DQ	Dump truck	0	0	0
1	MB38DQ	Utility Truck	0	0	0
1	N9524Z	Transport Truck	0	0	0

Visitors			
Name	Company	Hours at Job Site	
		From:	To:

Inspector Name and Position	Hours at Job Site/Office		Total Hours
Sam Boyd, EIT	From: 8:00 AM	To: 4:00 PM	8.0



☀ 292°W (T) ● 26°8'8"N, 81°47'15"W ±29ft ▲ 7ft



03 Feb 2022, 08:15:45

Turbidity curtain across the mouth of Canal BB-BB

W 270 NW 300 330 N 0 30 N
☀ 334°NW (T) ☉ 26°8'8"N, 81°47'9"W ±13ft ▲ 8ft

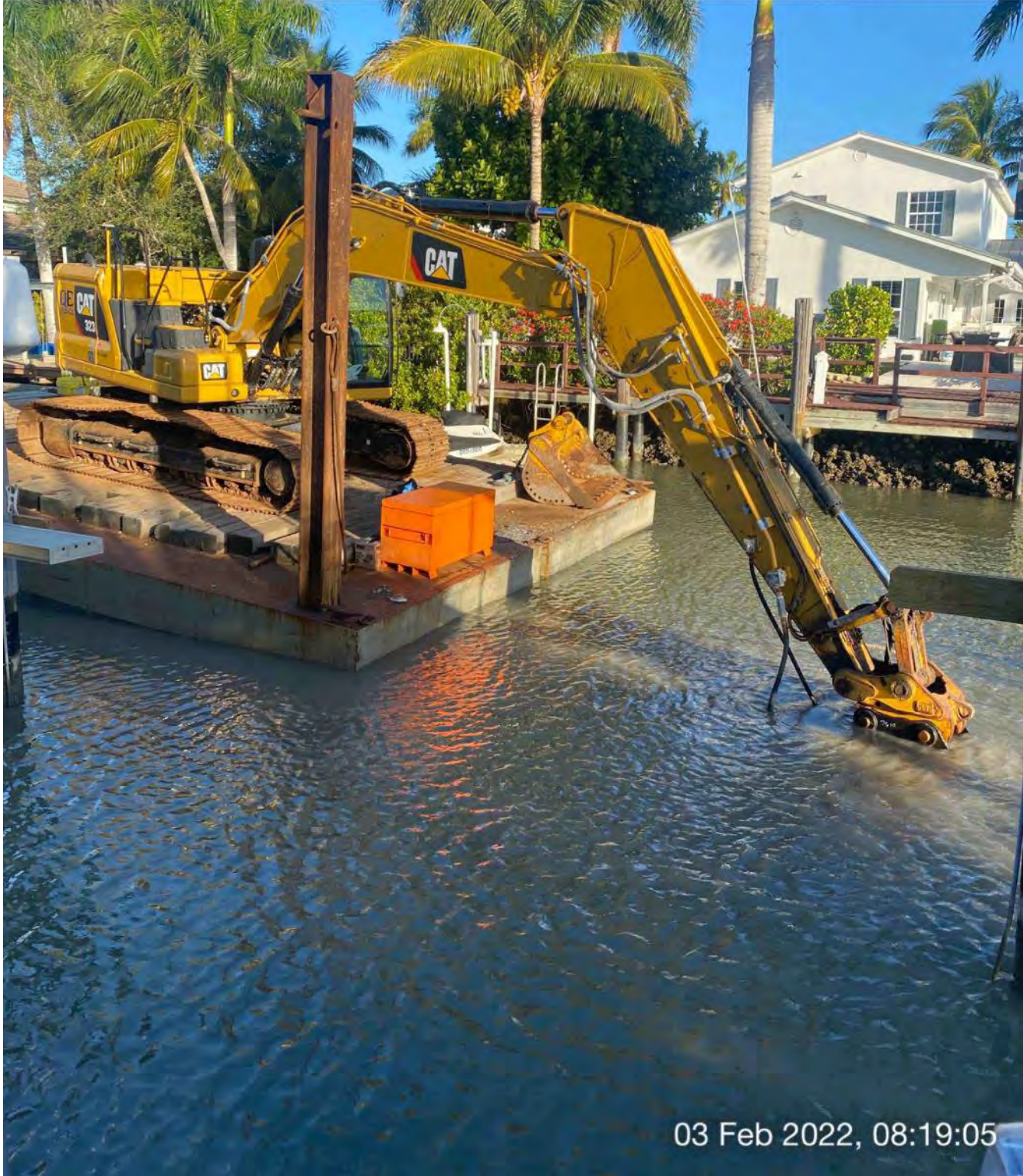

03 Feb 2022, 08:19:05

323 excavator grinding rock at station 7+75

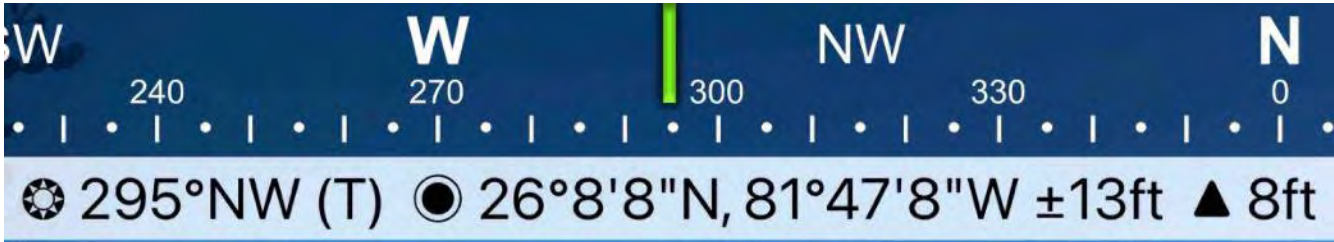

323 excavator grinding rock at station 7+75

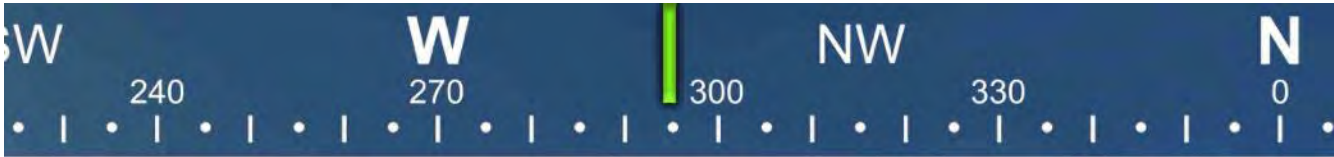

☀ 295°NW (T) ● 26°8'8"N, 81°47'8"W ±13ft ▲ 9ft



03 Feb 2022, 15:34:50

323 excavator grinding rock at station 8+00



DAILY REPORT OF CONSTRUCTION
 21-036 EAST NAPLES BAY
 DREDGING AND ROCK REMOVAL PROJECT



Date: 02/04/2022			
Inspectors: SB	Stantec PIN: 2028113191		Accidents <input type="checkbox"/> Yes <input checked="" type="checkbox"/> No
Day of Week: Friday	Contract Day: 110/365	Week: 16	Accident Report #: N/A
High Temp (°F): 81°F	AM Conditions: Sunny	PM Conditions: Sunny	High Tide: 3:34 PM +2.2'
Low Temp (°F): 65°F	Wind: 6 mph	Wind: 13 mph	Low Tide: 9:26 AM -0.2'
Canal Worked In: BB-BB	Stations Worked Between:	7+75 to 8+00	

General	
#1 – Prime Contractor – Quality Enterprises:	
<ul style="list-style-type: none"> • Contractor has an excavator mounted on a barge staged in Canal BB-BB at station 7+50. Contractor also has a hopper and a support boat staged in the Canal CC-CC at station 1+50. In addition, Contractor has a long-reach excavator, a front end loader, a water tank, and two fuel cubes staged on the property located at 1300 Curlew Avenue, Naples, FL, 34102. • Contractor installed turbidity curtain across the mouth of Canal BB-BB. • Contactor used 323 excavator to grind rock between stations 7+75 to 8+00. • Contractor used push boat to position the barge as necessary for grinding material. • Contactor used 326 excavator to transport small fuel cube to push boat. Push boat transported fuel cube to the barge at station 7+75. • Contractor refueled 323 excavator with small fuel cube. • Contractor used push boat to transport small fuel cube back to 1300 Curlew Avenue where 326 excavator was used to transport it back to southwest corner of the site. • 3 photographers were transported to and from the barge where they took photos of the 323 excavator. • Push boat was used to transport barge and 323 excavator from station 7+50 in Canal BB-BB to station 1+50 in Canal CC-CC where it is staged for the weekend. • Contractor used 323 excavator to transport small fuel cube from the push boat to the southwest corner of 1300 Curlew Avenue. 	

Contractor(s) and Personnel										
#	Name	Type	#	Hrs.	Type	#	Hrs.	Type	#	Hrs.
1	Prime: Quality Enterprises	PM	0	0	Boat Captain	1	9	Foreman	0	0
		Excavator Operator	0	0	Truck Driver	0	0	Assistant	1	9
		Technician	0	0	Superintendent	1	9	VP	0	0

Equipment					
Cont/ Sub #	Equipment ID	Description	# Pieces	# Used	Total Hours Used
1	N/A	Barge	1	1	9
1	CAT 323	Excavator	1	1	9
1	CAT 326	Excavator	1	1	1
1	02016	Front End Loader	1	0	0
1	FL6223TB	Push Boat	1	1	9
1	FL2474PP	Support Boat	1	0	0
1	N3758Z	Fuel Truck	0	0	0
1	P9457E	Water Truck	0	0	0
1	725RZM	Water Tank	1	0	0
1	Z67EAZ	Small Dump truck	0	0	0
1	MB35DQ	Dump truck	0	0	0
1	MB28DQ	Dump truck	0	0	0
1	MB38DQ	Utility Truck	0	0	0
1	N9524Z	Transport Truck	0	0	0

Visitors			
Name	Company	Hours at Job Site	
		From:	To:
Photographers	Quality Enterprises	1:30 pm	2:00 pm

Inspector Name and Position	Hours at Job Site/Office		Total Hours
Sam Boyd, EIT	From: 7:30 AM	To: 3:30 PM	8.0



☀ 290°W (T) ● 26°8'8"N, 81°47'15"W ±32ft ▲ 9ft

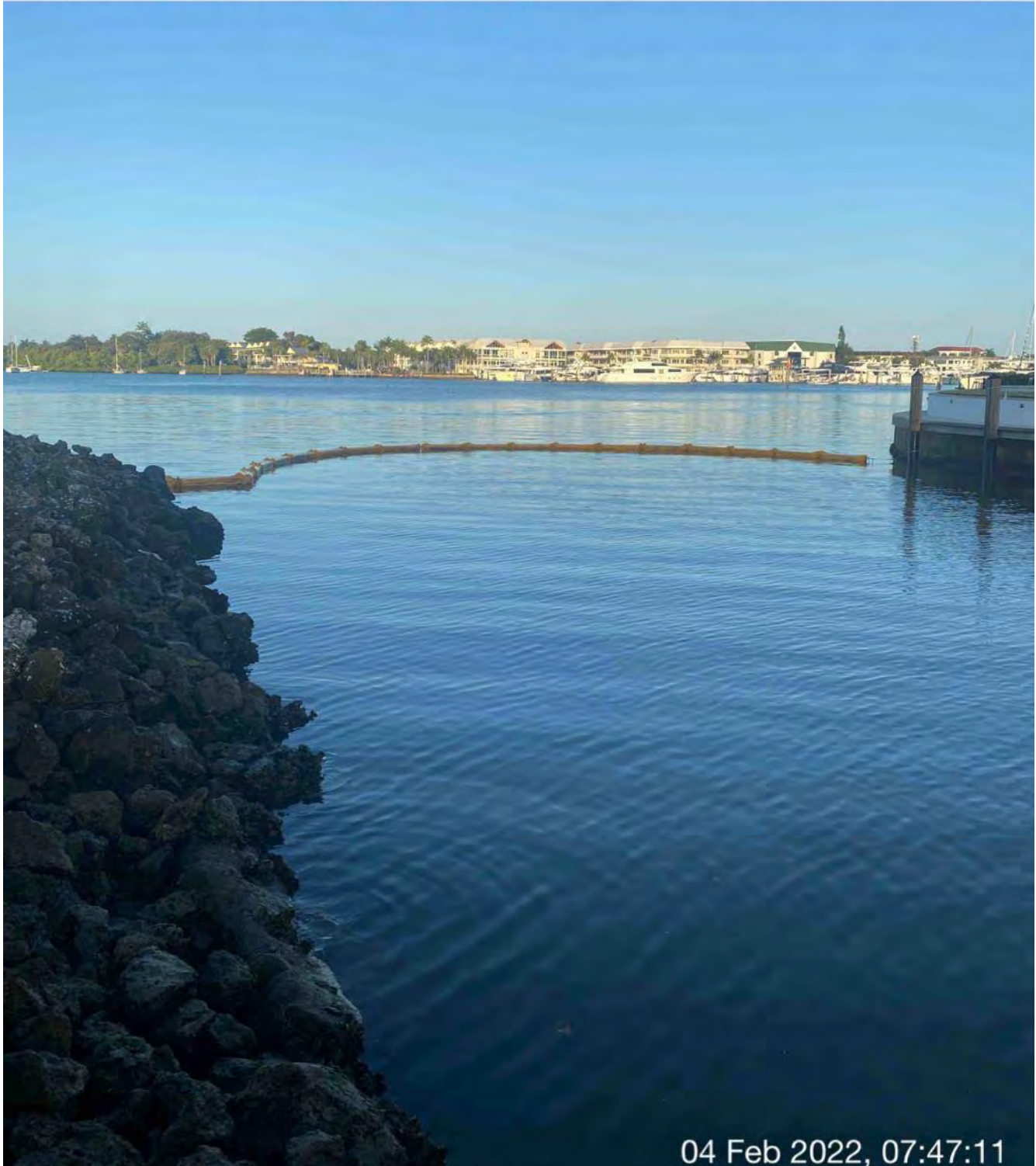

04 Feb 2022, 07:47:11

Turbidity curtain across the mouth of Canal BB-BB

SW 240 W 270 NW 330 N 0
● 291°W (T) ● 26°8'8"N, 81°47'8"W ±19ft ▲ 8ft



323 excavator grinding rock at station 8+00



☀ 316°NW (T) ☉ 26°8'9"N, 81°47'8"W ±42ft ▲ 8ft



04 Feb 2022, 11:26:52

323 excavator grinding rock at station 8+00



☀ 353°N (T) ● 26°8'9"N, 81°47'9"W ±42ft ▲ 8ft



Refueling 323 excavator with small fuel cube

W 270 NW 300 N 0 30
☀ 321°NW (T) ☉ 26°8'8"N, 81°47'8"W ±32ft ▲ 8ft



323 excavator grinding rock at station 8+00

W 270 NW 300 N 0 30

☀ 324°NW (T) ☉ 26°8'9"N, 81°47'9"W ±68ft ▲ 8ft



04 Feb 2022, 13:47:18

Push boat transporting crew and photographers

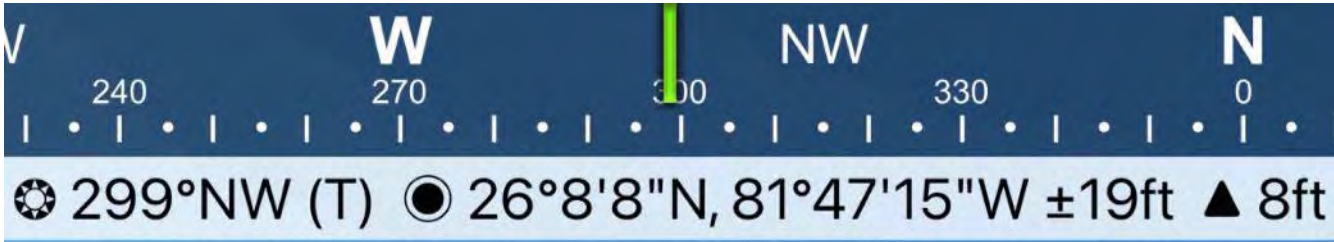

Push boat transporting barge and 323 excavator from Canal BB-BB to Canal CC-CC

E 90 SE 120 150 S 180 210
☉ 145°SE (T) ☉ 26°8'13"N, 81°47'16"W ±19ft ▲ 9ft



323 excavator lifting spud to allow push boat to mobilize barge at station 1+00 in Canal CC-CC

SE S SW
120 150 180 210 240
179°S (T) 26°8'13"N, 81°47'16"W ±13ft ▲ 12ft



323 excavator transporting small fuel cube from push boat to southwest corner of 1300 Curlew Avenue