



# WEEKLY SUMMARY REPORT – CONTRACT WEEK 07

21-036 EAST NAPLES BAY

## DREDGING AND ROCK REMOVAL PROJECT



Date: <b>11/29/2021 to 12/03/2021</b>			
Inspectors: <b>Sam Boyd &amp; Matt Starr</b>	Stantec PIN: <b>2028113191</b>	Accidents <input type="checkbox"/> Yes <input checked="" type="checkbox"/> No	
Days of Week: <b>Monday to Friday</b>	Contract Days: <b>43 to 47</b>	Total Days: <b>365</b>	Accident Report #: <b>N/A</b>
Canal(s) Worked In: <b>CC-CC</b>	Stations Worked Between: <b>4+00 to 14+50</b>		

### General

#### Remarks

#### #1 – Prime Contractor – Quality Enterprises:

##### Monday 11-29-2021:

- Contractor’s equipment is staged in canal CC-CC between stations 1+50 and 2+00. This equipment includes an excavator mounted on the barge, a hopper, and a push boat. Contractor also has a long-reach excavator, a support boat, a water tank, and two fuel cubes staged on the property located at 1300 Curlew Avenue, Naples, FL, 34102.
- Contractor installed turbidity curtain across the mouth of the Canal CC-CC.
- Push boat was used to move barge and 323 excavator from station 1+50 to 4+00.
- Contractor grinded rock with 323 excavator between stations 4+00 and 4+50 from 8:00 am to 12:00 pm.
- Contractor grinded rock with 323 excavator between stations 4+00 and 4+50 from 1:00 pm to 4:00 pm.
- Push boat was used to move barge and 323 excavator as necessary for grinding.
- Contractor used 326 excavator to remove material from station 2+00 and transfer it to the dewatering site at 1300 Curlew Avenue.

##### Tuesday 11-30-2021:

- Contractor’s equipment is staged in canal CC-CC between stations 4+00 and 4+50. This equipment includes an excavator mounted on the barge and a push boat. Contractor also has a long-reach excavator, a hopper, a support boat, a water tank, and two fuel cubes staged on the property located at 1300 Curlew Avenue, Naples, FL, 34102.
- Contractor installed turbidity curtain across the mouth of the Canal CC-CC.
- Contractor grinded rock with 323 excavator between stations 4+50 and 7+50 from 8:00 am to 12:00 pm.
- Contractor grinded rock with 323 excavator between stations 7+50 and 8+50 from 1:00 pm to 4:00 pm.
- Push boat was used to move barge and 323 excavator as necessary for grinding.

##### Wednesday 12-01-2021:

- Contractor’s equipment is staged in canal CC-CC between stations 8+50 and 9+00. This equipment includes an excavator mounted on the barge and a push boat. Contractor also has a long-reach excavator, a hopper, a support boat, a water tank, and two fuel cubes staged on the property located at 1300 Curlew Avenue, Naples, FL, 34102.
- Contractor installed turbidity curtain across the mouth of the Canal CC-CC.



**WEEKLY SUMMARY REPORT – CONTRACT WEEK 07**  
**21-036 EAST NAPLES BAY**  
**DREDGING AND ROCK REMOVAL PROJECT**



- Contractor grinded rock with 323 excavator between stations 9+00 and 9+50 from 8:00 am to 12:00 pm.
- Contractor grinded rock with 323 excavator between stations 9+50 and 10+00 from 1:00 pm to 4:00 pm.
- Push boat was used to move barge and 323 excavator as necessary for grinding.

**Thursday 12-02-2021:**

- Contractor's equipment is staged in canal CC-CC. Barge left down east end of canal near station 14+00. This equipment includes an excavator mounted on the barge and a push boat. Contractor also has a long-reach excavator, a hopper, a support boat, a water tank, and two fuel cubes staged on the property located at 1300 Curlew Avenue, Naples, FL, 34102.
- Contractor installed turbidity curtain across the mouth of the Canal CC-CC.
- Contractor grinded rock with 323 excavator between stations 9+50 and 14+50.
- Collier County Growth Management Division employee stopped by site and asked QE if they had permission to use vacant lot. He was told this is a City project for dredging only and no residential construction is part of this work. He asked for Gregg Strakaluse's name and wanted to make sure the City's building department was aware.
- Contractor loaded one hopper with material.
- Push boat was used to move barge and 323 excavator as necessary for grinding.

**Friday 12-03-2021:**

- Contractor's equipment is staged in canal CC-CC. Barge left down east end of canal near station 14+00. This equipment includes an excavator mounted on the barge and a push boat. Contractor also has a long-reach excavator, a hopper, a support boat, a water tank, and two fuel cubes staged on the property located at 1300 Curlew Avenue, Naples, FL, 34102.
- Contractor installed turbidity curtain across the mouth of the Canal CC-CC.
- Contractor removed 3 hoppers of material with 323 excavator between stations 9+50 and 14+50.
- Push boat was used to move barge and 323 excavator as necessary for grinding.

***Note: Daily reports with pictures attached for the week.***



**DAILY REPORT OF CONSTRUCTION**  
 21-036 EAST NAPLES BAY  
 DREDGING AND ROCK REMOVAL PROJECT



Date: <b>11/29/2021</b>			
Inspectors: <b>SB</b>	Stantec PIN: <b>2028113191</b>	Accidents <input type="checkbox"/> Yes <input checked="" type="checkbox"/> No	
Day of Week: <b>Monday</b>	Contract Day: <b>43/365</b>	Week: <b>7</b>	Accident Report #: <b>N/A</b>
High Temp (°F): <b>74°F</b>	AM Conditions: <b>Cloudy</b>	PM Conditions: <b>Sunny</b>	High Tide: <b>8:47 AM – +2.3'</b>
Low Temp (°F): <b>57°F</b>	Wind: <b>7 mph</b>	Wind: <b>12 mph</b>	Low Tide: <b>3:04 PM – +0.7'</b>
Canal Worked In: <b>CC-CC</b>	Stations Worked Between:	<b>4+00 to 4+50</b>	

General
<p><b>#1 – Prime Contractor – Quality Enterprises:</b></p> <ul style="list-style-type: none"> <li>Contractor’s equipment is staged in canal CC-CC between stations 1+50 and 2+00. This equipment includes an excavator mounted on the barge, a hopper, and a push boat. Contractor also has a long-reach excavator, a support boat, a water tank, and two fuel cubes staged on the property located at 1300 Curlew Avenue, Naples, FL, 34102.</li> <li>Contractor installed turbidity curtain across the mouth of the Canal CC-CC.</li> <li>Push boat was used to move barge and 323 excavator from station 1+50 to 4+00.</li> <li>Contractor grinded rock with 323 excavator between stations 4+00 and 4+50 from 8:00 am to 12:00 pm.</li> <li>Contractor grinded rock with 323 excavator between stations 4+00 and 4+50 from 1:00 pm to 4:00 pm.</li> <li>Push boat was used to move barge and 323 excavator as necessary for grinding.</li> <li>Contractor used 326 excavator to remove material from station 2+00 and transfer it to the dewatering site at 1300 Curlew Avenue.</li> </ul>

<b>Contractor(s) and Personnel</b>										
#	Name	Type	#	Hrs.	Type	#	Hrs.	Type	#	Hrs.
1	Prime: <b>Quality Enterprises</b>	PM	0	0	Boat Captain	1	9	Foreman	0	0
		Excavator Operator	1	9	Truck Driver	0	0	Assistant	1	9
		Technician	0	0	Superintendent	1	9	VP	0	0

<b>Equipment</b>					
Cont/ Sub #	Equipment ID	Description	# Pieces	# Used	Total Hours Used
1	N/A	Barge	1	1	9
1	CAT 323	Excavator	1	1	9
1	CAT 326	Excavator	1	1	1
1	02016	Front End Loader	1	0	0
1	FL6223TB	Push Boat	1	1	4
1	FL2474PP	Support Boat	1	0	0
1	N6143X	Fuel Truck	1	0	0
1	P9457E	Water Truck	1	0	0
1	Z67EAZ	Dump truck	1	0	0
1	MB38DQ	Utility Truck	1	0	0
1	5178CR	Transport Truck	1	0	0

<b>Visitors</b>			
Name	Company	Hours at Job Site	
		From:	To:

Inspector Name and Position	Hours at Job Site/Office		Total Hours
Sam Boyd, EIT – Inspector	From: 8:00 AM	To: 4:30 PM	8.5 hours



SE 150 S 180 SW 210 240 270  
☀ 198°S (T) ☉ 26°8'13"N, 81°47'16"W ±26ft ▲ 10ft



Turbidity curtain across the mouth of Canal CC-CC



E 90 SE 120 150 S 180 210  
☉ 149°SE (T) ☉ 26°8'13"N, 81°47'16"W ±13ft ▲ 10ft



29 Nov 2021, 08:10:46

323 excavator lifting spud to allow push boat to position barge for grinding





323 excavator grinding rock at station 4+00



E 90 SE 120 150 S 180 SW 210

☀ 159°S (T) ☉ 26°8'13"N, 81°47'16"W ±13ft ▲ 8ft



Turbidity curtain across the mouth of Canal CC-CC





☀ 95°E (T) ☉ 26°8'13"N, 81°47'16"W ±13ft ▲ 8ft



326 excavator removing sediment from station 2+00





☀ 75°E (T) ● 26°8'13"N, 81°47'16"W ±13ft ▲ 8ft



29 Nov 2021, 15:50:06

326 excavator transferring sediment from station 2+00 to dewatering site at 1300 Curlew Avenue





☀ 173°S (T) ● 26°8'14"N, 81°47'15"W ±19ft ▲ 9ft



29 Nov 2021, 16:00:46

326 excavator transferring sediment from station 2+00 to dewatering site at 1300 Curlew Avenue





☀ 103°E (T) ● 26°8'13"N, 81°47'14"W ±16ft ▲ 8ft



29 Nov 2021, 16:14:42

323 excavator grinding rock at station 4+50





**DAILY REPORT OF CONSTRUCTION**  
 21-036 EAST NAPLES BAY  
 DREDGING AND ROCK REMOVAL PROJECT



Date: <b>11/30/2021</b>			
Inspectors: <b>SB</b>	Stantec PIN: <b>2028113191</b>		Accidents <input type="checkbox"/> Yes <input checked="" type="checkbox"/> No
Day of Week: <b>Tuesday</b>	Contract Day: <b>44/365</b>	Week: <b>7</b>	Accident Report #: <b>N/A</b>
High Temp (°F): <b>75°F</b>	AM Conditions: <b>Sunny</b>	PM Conditions: <b>Sunny</b>	High Tide: <b>9:57 AM – +2.4'</b>
Low Temp (°F): <b>52°F</b>	Wind: <b>5 mph</b>	Wind: <b>10 mph</b>	Low Tide: <b>3:55 PM – +0.8'</b>
Canal Worked In: <b>CC-CC</b>	Stations Worked Between:	<b>4+50 to 8+50</b>	

<b>General</b>	
<b>#1 – Prime Contractor – Quality Enterprises:</b>	
<ul style="list-style-type: none"> <li>Contractor’s equipment is staged in canal CC-CC between stations 4+00 and 4+50. This equipment includes an excavator mounted on the barge and a push boat. Contractor also has a long-reach excavator, a hopper, a support boat, a water tank, and two fuel cubes staged on the property located at 1300 Curlew Avenue, Naples, FL, 34102.</li> <li>Contractor installed turbidity curtain across the mouth of the Canal CC-CC.</li> <li>Contractor grinded rock with 323 excavator between stations 4+50 and 7+50 from 8:00 am to 12:00 pm.</li> <li>Contractor grinded rock with 323 excavator between stations 7+50 and 8+50 from 1:00 pm to 4:00 pm.</li> <li>Push boat was used to move barge and 323 excavator as necessary for grinding.</li> </ul>	

<b>Contractor(s) and Personnel</b>										
#	Name	Type	#	Hrs.	Type	#	Hrs.	Type	#	Hrs.
1	Prime: <b>Quality Enterprises</b>	PM	0	0	Boat Captain	1	9	Foreman	0	0
		Excavator Operator	1	9	Truck Driver	0	0	Assistant	1	9
		Technician	0	0	Superintendent	1	9	VP	0	0

<b>Equipment</b>					
Cont/ Sub #	Equipment ID	Description	# Pieces	# Used	Total Hours Used
1	N/A	Barge	1	1	9
1	CAT 323	Excavator	1	1	9
1	CAT 326	Excavator	1	0	0
1	02016	Front End Loader	1	0	0
1	FL6223TB	Push Boat	1	1	7
1	FL2474PP	Support Boat	1	0	0
1	N6143X	Fuel Truck	1	0	0
1	P9457E	Water Truck	1	0	0
1	Z67EAZ	Dump truck	1	0	0
1	MB38DQ	Utility Truck	1	0	0
1	5178CR	Transport Truck	1	0	0

<b>Visitors</b>			
Name	Company	Hours at Job Site	
		From:	To:

Inspector Name and Position	Hours at Job Site/Office		Total Hours
Sam Boyd, EIT – Inspector	From: 8:00 AM	To: 4:00 PM	8.0 hours



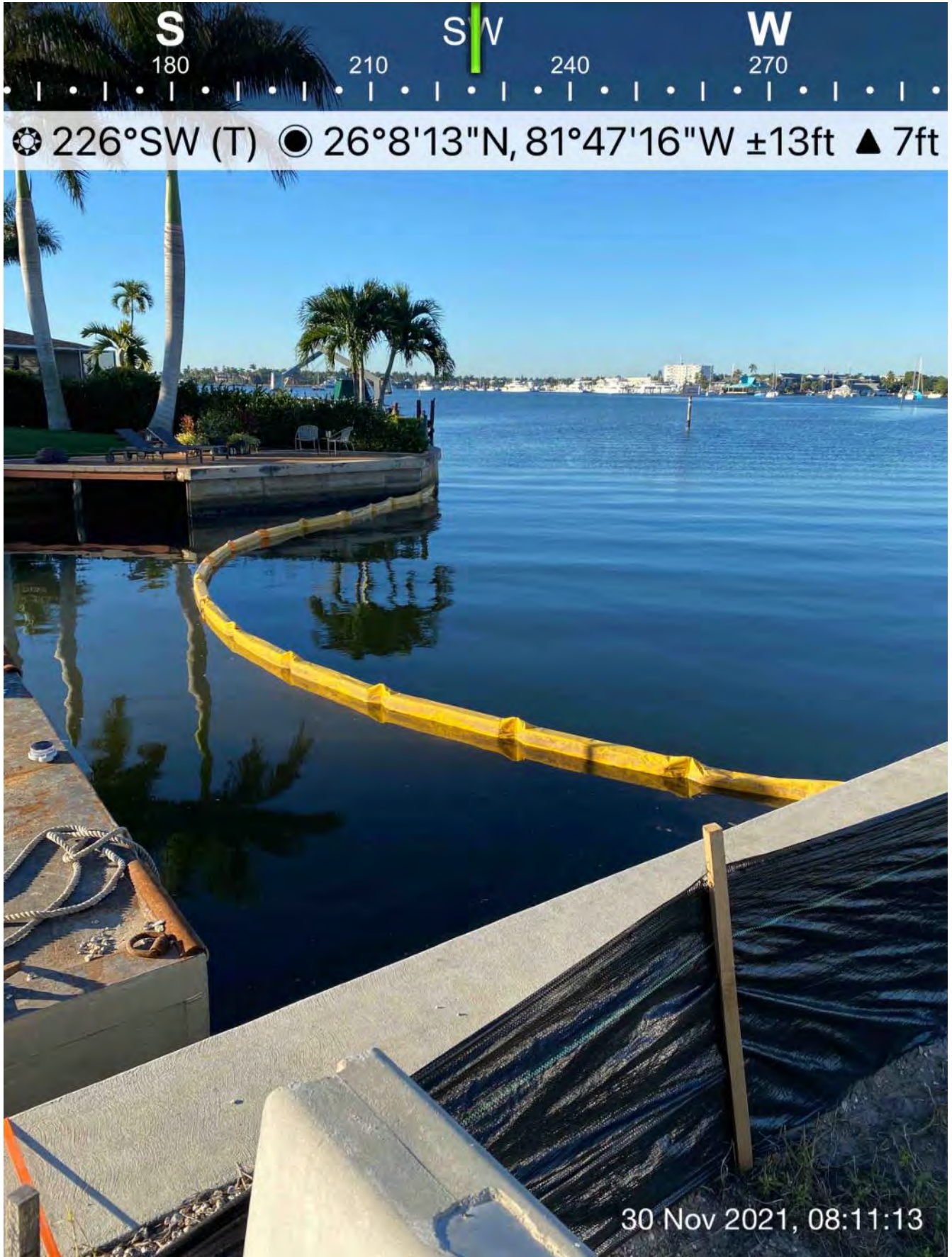

Turbidity curtain across the mouth of Canal CC-CC





☀ 111°E (T) ☉ 26°8'13"N, 81°47'10"W ±13ft ▲ 9ft



30 Nov 2021, 11:48:44

**323 excavator lifting spud to allow push boat to position barge for grinding at station 7+00**



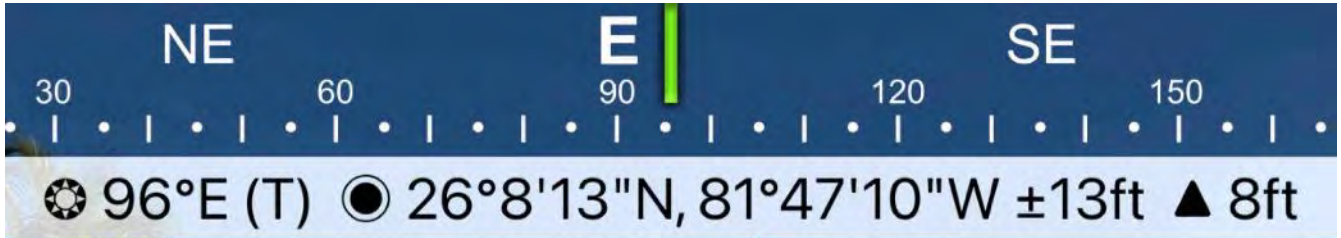

323 excavator sitting on barge at station 7+50





323 excavator grinding rock at station 8+00





DAILY REPORT OF CONSTRUCTION  
21-036 EAST NAPLES BAY  
DREDGING AND ROCK REMOVAL PROJECT



Date: <b>12/01/2021</b>			
Inspectors: <b>SB</b>	Stantec PIN: <b>2028113191</b>		Accidents <input type="checkbox"/> Yes <input checked="" type="checkbox"/> No
Day of Week: <b>Wednesday</b>	Contract Day: <b>45/365</b>	Week: <b>7</b>	Accident Report #: <b>N/A</b>
High Temp (°F): <b>79°F</b>	AM Conditions: <b>Sunny</b>	PM Conditions: <b>Cloudy</b>	High Tide: <b>10:57 AM – +2.5'</b>
Low Temp (°F): <b>59°F</b>	Wind: <b>8 mph</b>	Wind: <b>9 mph</b>	Low Tide: <b>4:43 PM – +0.9'</b>
Canal Worked In: <b>CC-CC</b>	Stations Worked Between:	<b>9+00 to 10+00</b>	

**General**

**#1 – Prime Contractor – Quality Enterprises:**

- Contractor's equipment is staged in canal CC-CC between stations 8+50 and 9+00. This equipment includes an excavator mounted on the barge and a push boat. Contractor also has a long-reach excavator, a hopper, a support boat, a water tank, and two fuel cubes staged on the property located at 1300 Curlew Avenue, Naples, FL, 34102.
- Contractor installed turbidity curtain across the mouth of the Canal CC-CC.
- Contractor grinded rock with 323 excavator between stations 9+00 and 9+50 from 8:00 am to 12:00 pm.
- Contractor grinded rock with 323 excavator between stations 9+50 and 10+00 from 1:00 pm to 4:00 pm.
- Push boat was used to move barge and 323 excavator as necessary for grinding.

<b>Contractor(s) and Personnel</b>										
#	Name	Type	#	Hrs.	Type	#	Hrs.	Type	#	Hrs.
1	Prime: <b>Quality Enterprises</b>	PM	0	0	Boat Captain	1	9	Foreman	0	0
		Excavator Operator	1	9	Truck Driver	0	0	Assistant	1	9
		Technician	0	0	Superintendent	1	9	VP	0	0

<b>Equipment</b>					
Cont/ Sub #	Equipment ID	Description	# Pieces	# Used	Total Hours Used
1	N/A	Barge	1	1	9
1	CAT 323	Excavator	1	1	9
1	CAT 326	Excavator	1	0	0
1	02016	Front End Loader	1	0	0
1	FL6223TB	Push Boat	1	1	7
1	FL2474PP	Support Boat	1	0	0
1	N6143X	Fuel Truck	1	0	0
1	P9457E	Water Truck	1	0	0
1	Z67EAZ	Dump truck	1	0	0
1	MB38DQ	Utility Truck	1	0	0
1	5178CR	Transport Truck	1	0	0

<b>Visitors</b>			
Name	Company	Hours at Job Site	
		From:	To:

Inspector Name and Position	Hours at Job Site/Office		Total Hours
Sam Boyd, EIT – Inspector	From: 8:15 AM	To: 4:15 PM	8.0 hours





☀ 161°S (T) ☉ 26°8'13"N, 81°47'16"W ±42ft ▲ 8ft



01 Dec 2021, 08:28:35

Turbidity curtain across the mouth of Canal CC-CC





Turbidity curtain across the mouth of Canal CC-CC



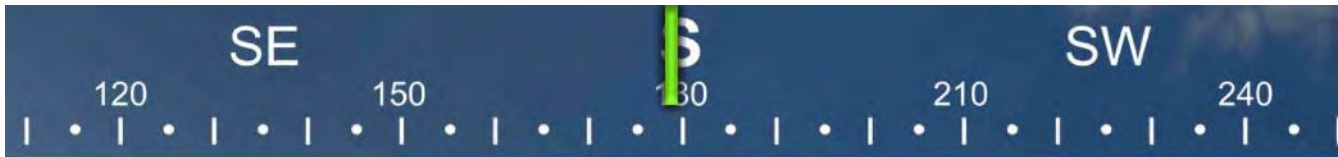

☀ 179°S (T) ☉ 26°8'13"N, 81°47'8"W ±39ft ▲ 9ft



323 excavator grinding rock at station 9+00





01 Dec 2021, 11:00:25

323 excavator grinding rock at station 9+50





☀ 116°SE (T)    ● 26°8'13"N, 81°47'8"W ±22ft    ▲ 7ft



323 excavator grinding rock at station 9+50





☀ 202°S (T) ☉ 26°8'13"N, 81°47'16"W ±13ft ▲ 6ft

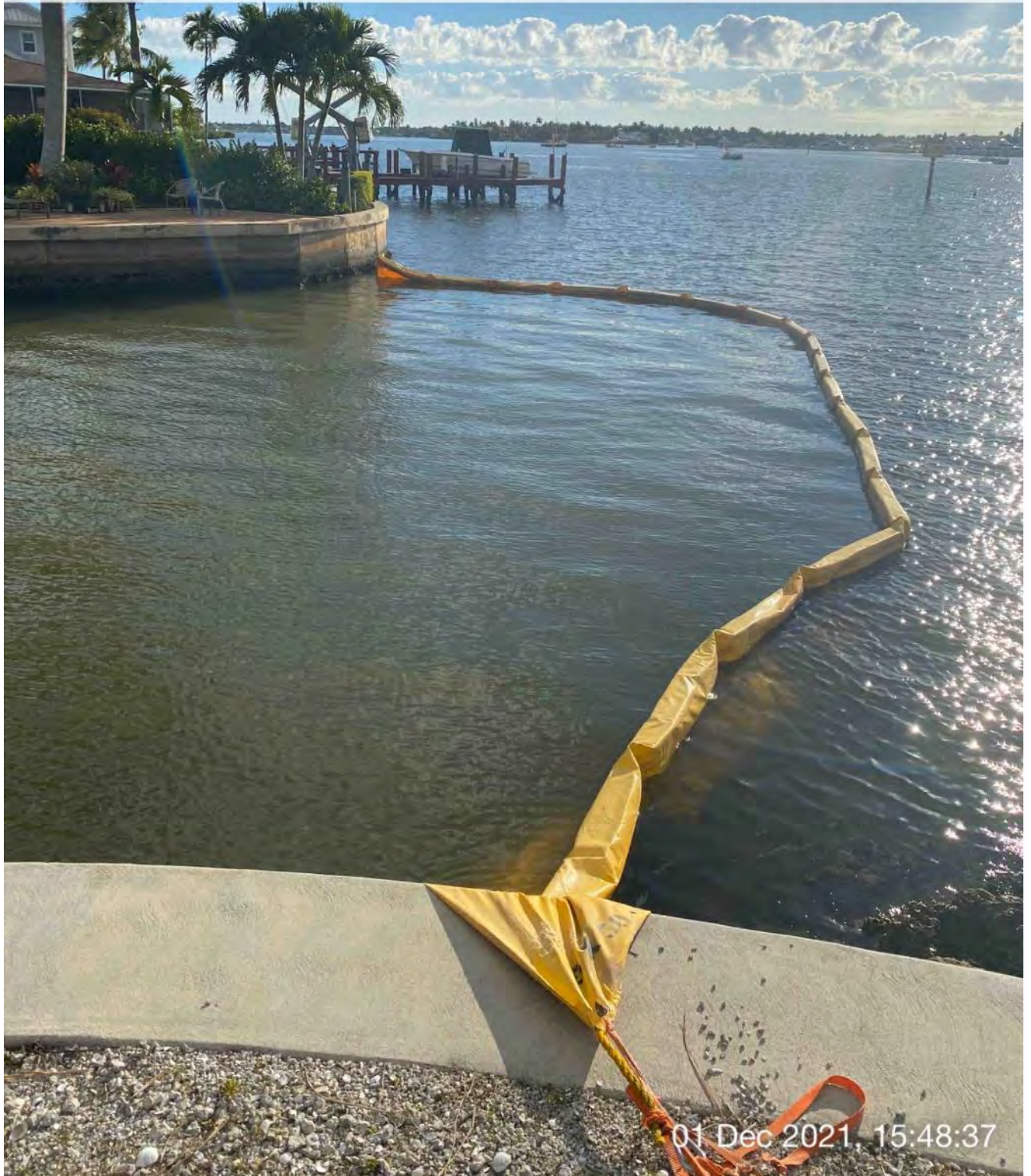

Turbidity curtain across the mouth of Canal CC-CC





☀ 114°SE (T) ● 26°8'13"N, 81°47'8"W ±16ft ▲ 8ft



01 Dec 2021, 15:52:33

323 excavator grinding rock at station 10+00



**DAILY REPORT OF CONSTRUCTION**  
 21-036 EAST NAPLES BAY  
 DREDGING AND ROCK REMOVAL PROJECT



Date: <b>12/02/2021</b>			
Inspectors: <b>MS</b>	Stantec PIN: <b>2028113191</b>	Accidents <input type="checkbox"/> Yes <input checked="" type="checkbox"/> No	
Day of Week: <b>Thursday</b>	Contract Day: <b>46/365</b>	Week: <b>7</b>	Accident Report #: <b>N/A</b>
High Temp (°F): <b>82°F</b>	AM Conditions: <b>Sunny</b>	PM Conditions: <b>Sunny</b>	High Tide: <b>11:04 AM – +2.7'</b>
Low Temp (°F): <b>59°F</b>	Wind: <b>6 mph</b>	Wind: <b>5 mph</b>	Low Tide: <b>4:29 PM – +1.2'</b>
Canal Worked In: <b>CC-CC</b>	Stations Worked Between:	<b>9+50 to 14+50</b>	

**General**

**#1 – Prime Contractor – Quality Enterprises:**

- Contractor’s equipment is staged in canal CC-CC. Barge left down east end of canal near station 14+00. This equipment includes an excavator mounted on the barge and a push boat. Contractor also has a long-reach excavator, a hopper, a support boat, a water tank, and two fuel cubes staged on the property located at 1300 Curlew Avenue, Naples, FL, 34102.
- Contractor installed turbidity curtain across the mouth of the Canal CC-CC.
- Contractor grinded rock with 323 excavator between stations 9+50 and 14+50.
- Collier County Growth Management Division employee stopped by site and asked QE if they had permission to use vacant lot. He was told this is a City project for dredging only and no residential construction is part of this work. He asked for Gregg Strakaluse’s name and wanted to make sure the City’s building department was aware.
- Contractor loaded one hopper with material.
- Push boat was used to move barge and 323 excavator as necessary for grinding.



<b>Contractor(s) and Personnel</b>										
#	Name	Type	#	Hrs.	Type	#	Hrs.	Type	#	Hrs.
1	Prime: <b>Quality Enterprises</b>	PM	0	0	Boat Captain	1	9	Foreman	0	0
		Excavator Operator	1	9	Truck Driver	0	0	Assistant	1	9
		Technician	0	0	Superintendent	1	9	VP	0	0

<b>Equipment</b>					
Cont/ Sub #	Equipment ID	Description	# Pieces	# Used	Total Hours Used
1	N/A	Barge	1	1	6
1	CAT 323	Excavator	1	1	6
1	CAT 326	Excavator	1	0	0.5
1	02016	Front End Loader	1	0	0
1	FL6223TB	Push Boat	1	1	8
1	FL2474PP	Support Boat	1	0	0
1	N6143X	Fuel Truck	1	0	0
1	P9457E	Water Truck	1	0	0
1	Z67EAZ	Dump truck	1	0	0
1	MB38DQ	Utility Truck	1	0	0
1	5178CR	Transport Truck	1	0	0

<b>Visitors</b>			
Name	Company	Hours at Job Site	
		From:	To:
Unknown	Collier County – Growth Management Division	1:10 PM	1:20 PM

Inspector Name and Position	Hours at Job Site/Office		Total Hours
Matt Starr, PG – Project Manager	From: 8:30 AM	To: 5:00 PM	8.5 hours



**Turbidity curtain across the mouth of Canal CC-CC**





**Material from canal drying at dewatering area**



**DAILY REPORT OF CONSTRUCTION**  
 21-036 EAST NAPLES BAY  
 DREDGING AND ROCK REMOVAL PROJECT



Date: <b>12/03/2021</b>			
Inspectors: <b>MS</b>	Stantec PIN: <b>2028113191</b>		Accidents <input type="checkbox"/> Yes <input checked="" type="checkbox"/> No
Day of Week: <b>Friday</b>	Contract Day: <b>47/365</b>	Week: <b>7</b>	Accident Report #: <b>N/A</b>
High Temp (°F): <b>82°F</b>	AM Conditions: <b>Sunny</b>	PM Conditions: <b>Sunny</b>	High Tide: <b>11:56 AM – +2.8'</b>
Low Temp (°F): <b>59°F</b>	Wind: <b>6 mph</b>	Wind: <b>5 mph</b>	Low Tide: <b>5:14 PM – +1.4'</b>
Canal Worked In: <b>CC-CC</b>	Stations Worked Between:	<b>9+50 to 14+50</b>	

**General**

**#1 – Prime Contractor – Quality Enterprises:**

- Contractor’s equipment is staged in canal CC-CC. Barge left down east end of canal near station 14+00. This equipment includes an excavator mounted on the barge and a push boat. Contractor also has a long-reach excavator, a hopper, a support boat, a water tank, and two fuel cubes staged on the property located at 1300 Curlew Avenue, Naples, FL, 34102.
- Contractor installed turbidity curtain across the mouth of the Canal CC-CC.
- Contractor removed 3 hoppers of material with 323 excavator between stations 9+50 and 14+50.
- Push boat was used to move barge and 323 excavator as necessary for grinding.



Contractor(s) and Personnel										
#	Name	Type	#	Hrs.	Type	#	Hrs.	Type	#	Hrs.
1	Prime: <b>Quality Enterprises</b>	PM	0	0	Boat Captain	1	9	Foreman	0	0
		Excavator Operator	1	9	Truck Driver	0	0	Assistant	1	9
		Technician	0	0	Superintendent	1	9	VP	0	0

Equipment					
Cont/ Sub #	Equipment ID	Description	# Pieces	# Used	Total Hours Used
1	N/A	Barge	1	1	6
1	CAT 323	Excavator	1	1	6
1	CAT 326	Excavator	1	0	3
1	02016	Front End Loader	1	0	0
1	FL6223TB	Push Boat	1	1	9
1	FL2474PP	Support Boat	1	0	0
1	N6143X	Fuel Truck	1	0	0
1	P9457E	Water Truck	1	0	0
1	Z67EAZ	Dump truck	1	0	0
1	MB38DQ	Utility Truck	1	0	0
1	5178CR	Transport Truck	1	0	0

Visitors			
Name	Company	Hours at Job Site	
		From:	To:

Inspector Name and Position	Hours at Job Site/Office		Total Hours
Matt Starr, PG – Project Manager	From: 7:30 AM	To: 3:30 PM	8.0 hours



**Staging area with removed material drying.**



**Water trailer being filled at West end of Curlew.**





**Large rock removed from Canal CC-CC**