



WEEKLY SUMMARY REPORT – CONTRACT WEEK 06

21-036 EAST NAPLES BAY

DREDGING AND ROCK REMOVAL PROJECT



Date: 11/22/2021 to 11/24/2021			
Inspectors: Sam Boyd	Stantec PIN: 2028113191		Accidents <input type="checkbox"/> Yes <input checked="" type="checkbox"/> No
Days of Week: Monday to Wednesday	Contract Days: 36 to 38	Total Days: 365	Accident Report #: N/A
Canal(s) Worked In: CC-CC	Stations Worked Between: 2+50 to 4+50		

General

Remarks

#1 – Prime Contractor – Quality Enterprises:

Monday 11-22-2021:

- Contractor’s equipment is staged in canal CC-CC towards the west end of the canal (between stations 1+50 and 2+00). This equipment includes an excavator mounted on the barge, a hopper, and a push boat. Contractor also has a long-reach excavator, a front end loader, a support boat, a water truck, and two fuel cubes staged on the property located at 1300 Curlew Avenue, Naples, FL, 34102.
- Contractor installed turbidity curtain across the mouth of the Canal CC-CC.
- Contractor grinded rock with 323 excavator between stations 2+50 and 3+00 from 8:00 am to 12:00 pm.
- At 2:00 pm a transport truck came to 1300 Curlew Avenue with a portable water tank. Contractor used front end loader to transport the water tank to the east side of 1300 Curlew Avenue.
- Contractor grinded rock with 323 excavator between stations 3+00 and 3+50 from 1:00 pm to 4:30 pm.

Tuesday 11-23-2021:

- Contractor’s equipment is staged in canal CC-CC towards the west end of the canal (between stations 3+00 and 3+50). This equipment includes an excavator mounted on the barge and a push boat. Contractor also has a long-reach excavator, a front end loader, a support boat, a water tank, and two fuel cubes staged on the property located at 1300 Curlew Avenue, Naples, FL, 34102.
- Contractor installed turbidity curtain across the mouth of the Canal CC-CC.
- Transport truck showed up at 8:00 am and took the front end loader off of the lot at 1300 Curlew Avenue.
- Contractor used a fire hydrant just outside of 1300 Curlew Avenue to fill up the water tank which is kept on the lot at 1300 Curlew Avenue.
- Contractor used 323 excavator to grind rock between stations 3+00 to 3+50 from 8:00am to 12:00 pm. The push boat was used to position the barge.
- Contractor used 323 excavator to grind rock between stations 3+50 and 4+00 from 1:00 pm to 4:30 pm. The push boat was used to position the barge.

Wednesday 11-24-2021:

- Contractor’s equipment is staged in canal CC-CC between stations 3+00 and 3+50. This equipment includes an excavator mounted on the barge and a push boat. Contractor also has a long-reach excavator, a support boat, a water tank, and two fuel cubes staged on the property located at 1300 Curlew Avenue, Naples, FL, 34102.



WEEKLY SUMMARY REPORT – CONTRACT WEEK 06
21-036 EAST NAPLES BAY
DREDGING AND ROCK REMOVAL PROJECT



- Contractor installed turbidity curtain across the mouth of the Canal CC-CC.
- Contractor grinded rock with 323 excavator between stations 3+50 and 4+00 from 8:00 am to 12:00 pm.
- Contractor grinded rock with 323 excavator between stations 4+00 and 4+50 from 1:00 pm to 2:15 pm.
- Push boat was used to move barge and 323 excavator back to station 2+00.
- Contractor cleaned equipment with the water tank/hose.
- Contractor greased excavator 323.
- Contractor left barge, 323 excavator, hopper, and push boat between stations 1+50 and 2+00 for the weekend. The support boat, two fuel cubes, 326 excavator, and water tank were left at 1300 Curlew Avenue.

Note: Daily reports with pictures attached for the week.



DAILY REPORT OF CONSTRUCTION
 21-036 EAST NAPLES BAY
 DREDGING AND ROCK REMOVAL PROJECT



Date: 11/22/2021			
Inspectors: SB	Stantec PIN: 2028113191		Accidents <input type="checkbox"/> Yes <input checked="" type="checkbox"/> No
Day of Week: Monday	Contract Day: 36/365	Week: 6	Accident Report #: N/A
High Temp (°F): 78°F	AM Conditions: Cloudy	PM Conditions: Cloudy	High Tide: 3:33 PM – +2.2'
Low Temp (°F): 67°F	Wind: 4mph	Wind: 12mph	Low Tide: 8:58 AM – -0.2'
Canal Worked In: CC-CC	Stations Worked Between:	2+50 to 3+50	

General
<p>#1 – Prime Contractor – Quality Enterprises:</p> <ul style="list-style-type: none"> Contractor’s equipment is staged in canal CC-CC towards the west end of the canal (between stations 1+50 and 2+00). This equipment includes an excavator mounted on the barge and a push boat. Contractor also has a long-reach excavator, a front end loader, a support boat, a water truck, and two fuel cubes staged on the property located at 1300 Curlew Avenue, Naples, FL, 34102. Contractor installed turbidity curtain across the mouth of the Canal CC-CC. Contractor grinded rock with 323 excavator between stations 2+50 and 3+00 from 8:00 am to 12:00 pm. At 2:00 pm a transport truck came to 1300 Curlew Avenue with a portable water tank. Contractor used front end loader to transport the water tank to the east side of 1300 Curlew Avenue. Contractor grinded rock with 323 excavator between stations 3+00 and 3+50 from 1:00 pm to 4:30 pm.

Contractor(s) and Personnel										
#	Name	Type	#	Hrs.	Type	#	Hrs.	Type	#	Hrs.
1	Prime: Quality Enterprises	PM	0	0	Boat Captain	1	9	Foreman	0	0
		Excavator Operator	1	9	Truck Driver	1	0.5	Assistant	1	9
		Technician	0	0	Superintendent	1	9	VP	0	0

Equipment					
Cont/ Sub #	Equipment ID	Description	# Pieces	# Used	Total Hours Used
1	N/A	Barge	1	1	9
1	CAT 323	Excavator	1	1	9
1	CAT 326	Excavator	1	0	0
1	02016	Front End Loader	1	1	0.5
1	FL6223TB	Push Boat	1	1	4
1	FL2474PP	Support Boat	1	0	0
1	N6143X	Fuel Truck	1	0	0
1	P9457E	Water Truck	1	0	0
1	Z67EAZ	Dump truck	1	0	0
1	MB38DQ	Utility Truck	1	0	0
1	5178CR	Transport Truck	1	1	0.5

Visitors			
Name	Company	Hours at Job Site	
		From:	To:

Inspector Name and Position	Hours at Job Site/Office		Total Hours
Sam Boyd, EIT – Inspector	From: 8:00 AM	To: 4:30 PM	8.5 hours



☀ 182°S (T) ● 26°8'13"N, 81°47'16"W ±22ft ▲ 8ft



22 Nov 2021, 08:05:26

Turbidity curtain across the mouth of Canal CC-CC



323 excavator grinding rock at station 2+50

N 0 30 60 90 NE E
☀ 40°NE (T) ● 26°8'14"N, 81°47'16"W ±39ft ▲ 8ft



Front end loader moving water tank from transport truck to east side of 1300 Curlew Avenue

NE 60 E 90 SE 120 150
☀ 104°E (T) ☉ 26°8'15"N, 81°47'17"W ±114ft ▲ 10ft



22 Nov 2021, 14:13:03

Front end loader moving water tank from transport truck to east side of 1300 Curlew Avenue



☉ 121°SE (T) ☉ 26°8'13"N, 81°47'15"W ±59ft ▲ 8ft



323 excavator grinding rock at station 3+50 with push boat positioning barge



DAILY REPORT OF CONSTRUCTION
 21-036 EAST NAPLES BAY
 DREDGING AND ROCK REMOVAL PROJECT



Date: 11/23/2021			
Inspectors: SB	Stantec PIN: 2028113191		Accidents <input type="checkbox"/> Yes <input checked="" type="checkbox"/> No
Day of Week: Tuesday	Contract Day: 37/365	Week: 6	Accident Report #: N/A
High Temp (°F): 71°F	AM Conditions: Cloudy	PM Conditions: Sunny	High Tide: 4:25 PM – +2.2'
Low Temp (°F): 56°F	Wind: 7mph	Wind: 14mph	Low Tide: 9:39 AM – -0.1'
Canal Worked In: CC-CC	Stations Worked Between:	3+00 to 4+00	

General

#1 – Prime Contractor – Quality Enterprises:

- Contractor’s equipment is staged in canal CC-CC towards the west end of the canal (between stations 1+50 and 2+00). This equipment includes an excavator mounted on the barge, a hopper, and a push boat. Contractor also has a long-reach excavator, a front end loader, a support boat, a water tank, and two fuel cubes staged on the property located at 1300 Curlew Avenue, Naples, FL, 34102.
- Contractor installed turbidity curtain across the mouth of the Canal CC-CC.
- Transport truck showed up at 8:00 am and took the front end loader off of the lot at 1300 Curlew Avenue.
- Contractor used a fire hydrant just outside of 1300 Curlew Avenue to fill up the water tank which is kept on the lot at 1300 Curlew Avenue.
- Contractor used 323 excavator to grind rock between stations 3+00 to 3+50 from 8:00am to 12:00 pm. The push boat was used to position the barge.
- Contractor used 323 excavator to grind rock between stations 3+50 and 4+00 from 1:00 pm to 4:30 pm. The push boat was used to position the barge.

Contractor(s) and Personnel										
#	Name	Type	#	Hrs.	Type	#	Hrs.	Type	#	Hrs.
1	Prime: Quality Enterprises	PM	0	0	Boat Captain	1	9	Foreman	0	0
		Excavator Operator	1	9	Truck Driver	1	0.5	Assistant	1	9
		Technician	0	0	Superintendent	1	9	VP	0	0

Equipment					
Cont/ Sub #	Equipment ID	Description	# Pieces	# Used	Total Hours Used
1	N/A	Barge	1	1	9
1	CAT 323	Excavator	1	1	9
1	CAT 326	Excavator	1	0	0
1	02016	Front End Loader	1	1	0.5
1	FL6223TB	Push Boat	1	1	4
1	FL2474PP	Support Boat	1	0	0
1	N6143X	Fuel Truck	1	0	0
1	P9457E	Water Truck	1	0	0
1	Z67EAZ	Dump truck	1	0	0
1	MB38DQ	Utility Truck	1	0	0
1	5178CR	Transport Truck	1	1	0.5

Visitors			
Name	Company	Hours at Job Site	
		From:	To:

Inspector Name and Position	Hours at Job Site/Office		Total Hours
Sam Boyd, EIT – Inspector	From: 8:00 AM	To: 4:30 PM	8.5 hours

SE S SW
150 180 210 240
194°S (T) 26°8'13"N, 81°47'16"W ±13ft ▲ 10ft



Turbidity curtain across the mouth of Canal CC-CC



☉ 117°SE (T) ☉ 26°8'13"N, 81°47'16"W ±13ft ▲ 8ft



Push boat and hopper tied to the barrier walls on the southside of 1300 Curlew Avenue at station 1+50

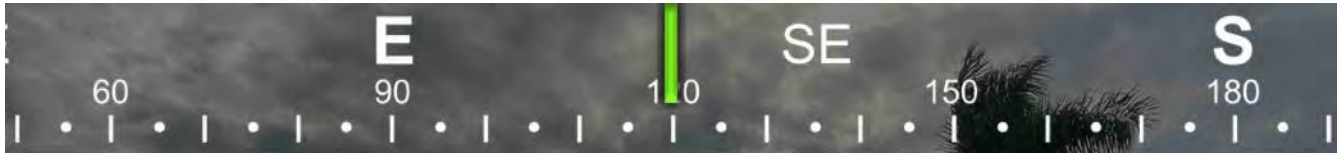

☉ 120°SE (T) ● 26°8'13"N, 81°47'14"W ±13ft ▲ 8ft



23 Nov 2021, 08:17:21

323 excavator grinding rock at station 3+50

E 90 SE 120 150 S 180

☉ 132°SE (T) ☉ 26°8'13"N, 81°47'15"W ±98ft ▲ 8ft



323 excavator grinding rock at station 3+50



Turbidity curtain across the mouth of Canal CC-CC



☀ 113°E (T) ● 26°8'13"N, 81°47'16"W ±29ft ▲ 8ft



23 Nov 2021, 13:03:00

Push boat and hopper tied to the barrier walls on the southside of 1300 Curlew Avenue at station 1+50



DAILY REPORT OF CONSTRUCTION
 21-036 EAST NAPLES BAY
 DREDGING AND ROCK REMOVAL PROJECT



Date: 11/24/2021			
Inspectors: SB	Stantec PIN: 2028113191	Accidents <input type="checkbox"/> Yes <input checked="" type="checkbox"/> No	
Day of Week: Wednesday	Contract Day: 38/365	Week: 6	Accident Report #: N/A
High Temp (°F): 77°F	AM Conditions: Sunny	PM Conditions: Sunny	High Tide: 5:21 PM – +2.2'
Low Temp (°F): 52°F	Wind: 12mph	Wind: 13mph	Low Tide: 10:24 AM – +0.0'
Canal Worked In: CC-CC	Stations Worked Between:	3+50 to 4+50	

General

#1 – Prime Contractor – Quality Enterprises:

- Contractor’s equipment is staged in canal CC-CC between stations 3+00 and 3+50. This equipment includes an excavator mounted on the barge, a hopper, and a push boat. Contractor also has a long-reach excavator, a support boat, a water tank, and two fuel cubes staged on the property located at 1300 Curlew Avenue, Naples, FL, 34102.
- Contractor installed turbidity curtain across the mouth of the Canal CC-CC.
- Contractor grinded rock with 323 excavator between stations 3+50 and 4+00 from 8:00 am to 12:00 pm.
- Contractor grinded rock with 323 excavator between stations 4+00 and 4+50 from 1:00 pm to 2:15 pm.
- Push boat was used to move barge and 323 excavator back to station 2+00.
- Contractor cleaned equipment with the water tank/hose.
- Contractor greased excavator 323.
- Contractor left barge, 323 excavator, hopper, and push boat between stations 1+50 and 2+00 for the weekend. The support boat, two fuel cubes, 326 excavator, and water tank were left at 1300 Curlew Avenue.

Contractor(s) and Personnel										
#	Name	Type	#	Hrs.	Type	#	Hrs.	Type	#	Hrs.
1	Prime: Quality Enterprises	PM	0	0	Boat Captain	1	9	Foreman	0	0
		Excavator Operator	1	9	Truck Driver	0	0	Assistant	1	9
		Technician	0	0	Superintendent	1	9	VP	0	0

Equipment					
Cont/ Sub #	Equipment ID	Description	# Pieces	# Used	Total Hours Used
1	N/A	Barge	1	1	9
1	CAT 323	Excavator	1	1	9
1	CAT 326	Excavator	1	0	0
1	02016	Front End Loader	1	0	0
1	FL6223TB	Push Boat	1	1	4
1	FL2474PP	Support Boat	1	0	0
1	N6143X	Fuel Truck	1	0	0
1	P9457E	Water Truck	1	0	0
1	Z67EAZ	Dump truck	1	0	0
1	MB38DQ	Utility Truck	1	0	0
1	5178CR	Transport Truck	1	0	0

Visitors			
Name	Company	Hours at Job Site	
		From:	To:

Inspector Name and Position	Hours at Job Site/Office		Total Hours
Sam Boyd, EIT – Inspector	From: 8:00 AM	To: 4:00 PM	8.0 hours



☀ 195°S (T) ● 26°8'13"N, 81°47'16"W ±22ft ▲ 9ft



Turbidity curtain across the mouth of Canal CC-CC



☀ 107°E (T) ● 26°8'13"N, 81°47'14"W ±16ft ▲ 9ft



24 Nov 2021, 10:21:53

323 excavator grinding rock at station 3+50



☀ 108°E (T) ● 26°8'13"N, 81°47'14"W ±39ft ▲ 8ft



24 Nov 2021, 13:15:50

323 excavator grinding rock at station 3+50

E 60 E 90 120 SE 150 S 180
☀ 116°SE (T) ☉ 26°8'13"N, 81°47'16"W ±13ft ▲ 10ft



323 excavator lifting spud to allow push boat to move barge to station 2+00



☉ 231°SW (T) ● 26°8'13"N, 81°47'16"W ±29ft ▲ 8ft



Removing turbidity curtain from across the mouth of Canal CC-CC

E 90 SE 120 150 S 180
☀ 130°SE (T) ☉ 26°8'13"N, 81°47'16"W ±13ft ▲ 8ft

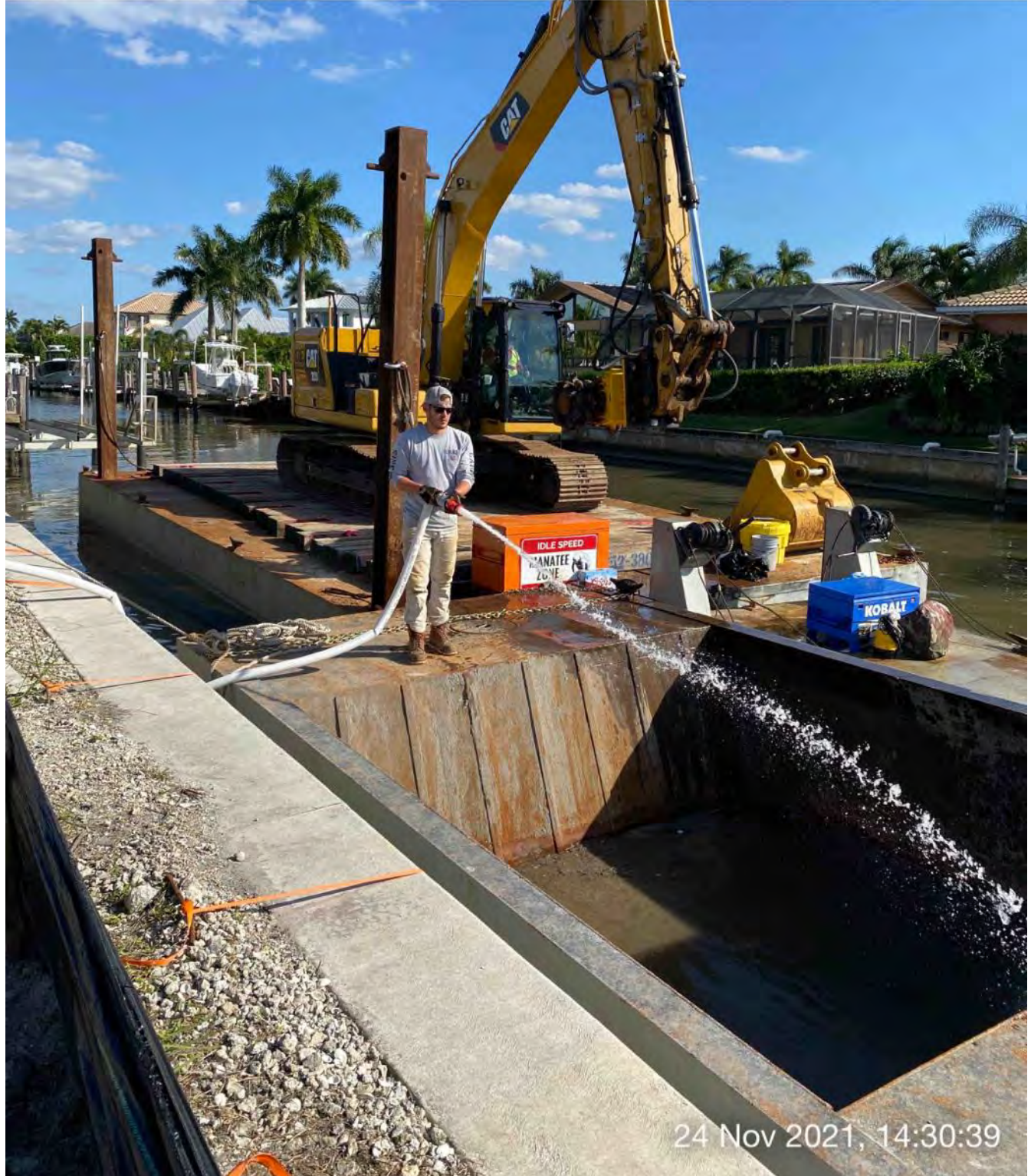

Using water tank/hose to clean equipment

E 90 SE 120 150 S 180
☉ 133°SE (T) ☉ 26°8'13"N, 81°47'16"W ±13ft ▲ 10ft

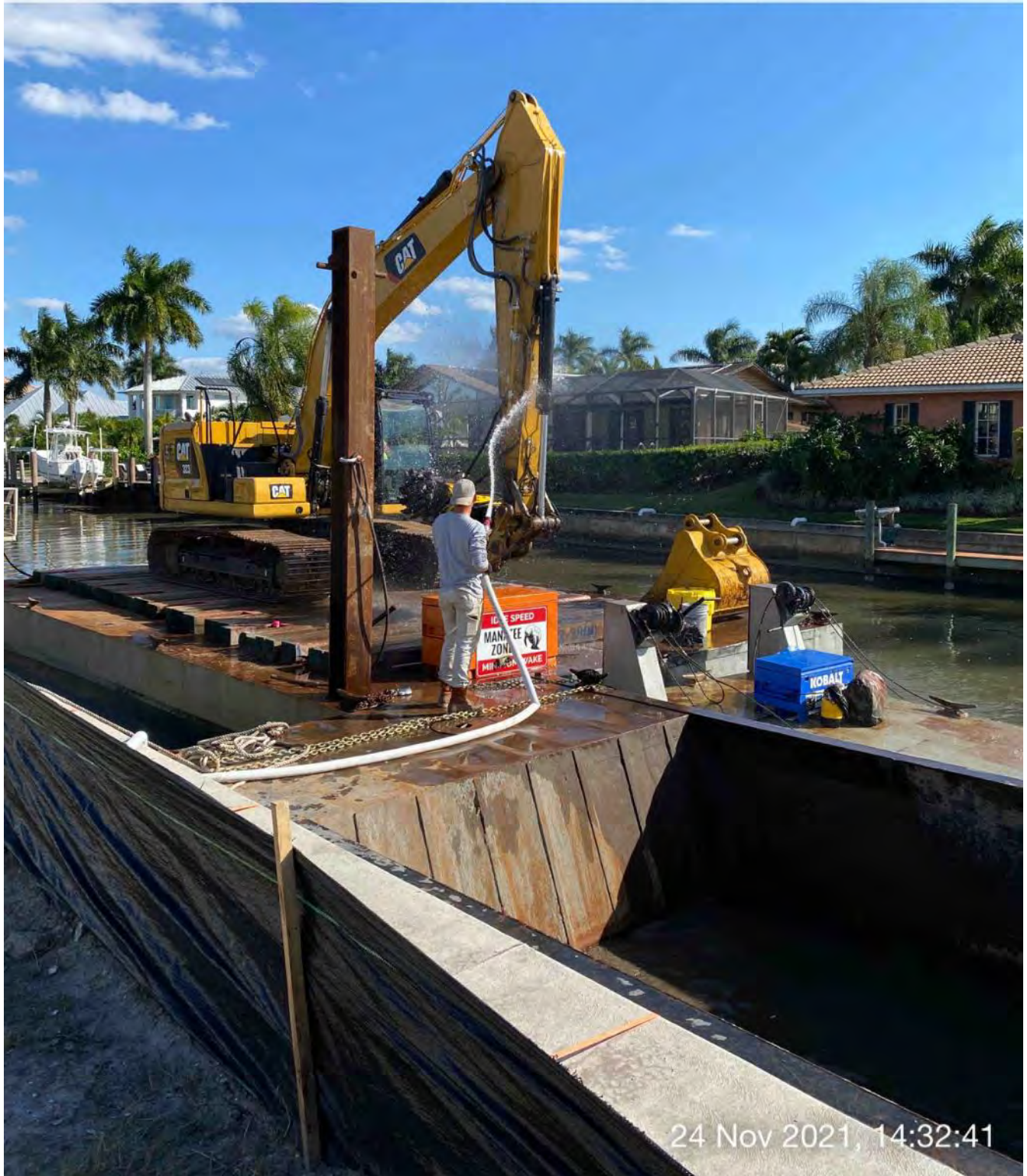

Using water tank/hose to clean equipment