



# WEEKLY SUMMARY REPORT – CONTRACT WEEK 05

21-036 EAST NAPLES BAY

## DREDGING AND ROCK REMOVAL PROJECT



Date: <b>10/23/2023 to 10/27/2023</b>			
Inspectors: <b>Mackenzie Hudson</b>	Stantec PIN: <b>2028113191</b>	Accidents <input type="checkbox"/> Yes <input checked="" type="checkbox"/> No	
Days of Week: <b>Monday to Friday</b>	Contract Days: <b>29 to 33</b>	Total Days: <b>33</b>	Accident Report #: <b>N/A</b>
Canal(s) Worked In: <b>Main B</b>		Stations Worked Between: <b>2+25 to 1+00</b>	

General
Remarks
<p><b>#1 – Prime Contractor – Quality Enterprises:</b></p> <p><u>Monday 10-23-2023:</u></p> <ul style="list-style-type: none"> <li>• Turbidity curtain noted in place around the barge in Canal Main B at 8:10am.</li> <li>• Canal grinding in progress today (Canal Main B) starting at approximately station 2+25 and moving to 2+00 in the southwest direction. No sediment removal, only grinding.</li> <li>• Contractor grinded rock from 8:15am to 12:15pm. Contractor left site and returned at 1:00pm to resume grinding rock until 2:00pm. Contractor stopped grinding rock to refuel excavator and resumed grinding rock at 4:00pm and continued until 5:00pm.</li> <li>• Canal remained open to boaters while rock grinding was in progress.</li> <li>• Contractor has a barge, an excavator, a support boat, and a push boat staged overnight at station 4+00 in Canal Main B1 while working on this canal. Contractor also has two hoppers staged in Canal CC-CC between stations 1+00 and 2+00. The contractor also has a long reach excavator, a small fuel cube, and a water tank on trailer located at the staging area at 1387 Marlin Drive. In addition, the contractor has a Conex box, and a large fuel cube staged on the property located at 1300 Curlew Avenue, Naples, FL 34102. A GPS base station is also set up at this location during project work hours today.</li> </ul> <p><u>Tuesday 10-24-2023:</u></p> <ul style="list-style-type: none"> <li>• Turbidity curtain noted in place around the barge in Canal Main B at 8:05am.</li> <li>• Canal grinding in progress today (Canal Main B) starting at approximately station 2+00 and moving to 1+00 in the southwest direction. No sediment removal, only grinding.</li> <li>• Contractor grinded rock from 8:10am to 12:15pm. Contractor left site and returned at 12:45pm to resume grinding rock until 5:00pm.</li> <li>• Canal remained open to boaters while rock grinding was in progress.</li> <li>• Contractor has a barge, an excavator, a support boat, and a push boat staged overnight at station 4+00 in Canal Main B1 while working on this canal. Contractor also has two hoppers staged in Canal CC-CC between stations 1+00 and 2+00. The contractor also has a long reach excavator, a small fuel cube, and a water tank on trailer located at the staging area at 1387 Marlin Drive. In addition, the contractor has a Conex box, and a large fuel cube staged on the property located at 1300 Curlew Avenue, Naples, FL 34102. A GPS base station is also set up at this location during project work hours today.</li> </ul>



**WEEKLY SUMMARY REPORT – CONTRACT WEEK 05**  
**21-036 EAST NAPLES BAY**  
**DREDGING AND ROCK REMOVAL PROJECT**



Wednesday 10-25-2023:

- Turbidity curtain noted in place around the barge in Canal Main B at 8:00am.
- Canal grinding in progress today (Canal Main B) starting at approximately station 1+00 moving in the southwest direction. No sediment removal, only grinding.
- Contractor grinded rock from 8:00am to 9:00am. Contractor stopped grinding when one of the cutter drums fell off the Epiroc grinder. Contractor searched for the cutter drum using the 323 excavator bucket attachment until 10:30am.
- Contractor left barge and push boat in Canal Main B at 10:30am and drove to the staging area at 1387 Marlin Drive to transport all equipment to the staging area at 1300 Curlew Avenue.
- Mechanic arrived on site at 11:45am to look at the Epiroc grinder. Mechanic left site and returned at 1:35pm with a magnet to try to locate the missing cutter drum.
- Diver arrived on site at 2:20pm to try to locate the missing cutter drum.
- Cutter drum was not recovered.
- Contractor has a barge, an excavator, and a push boat staged at station 1+00 in Canal Main B and a support boat staged at station 4+00 in Canal Main B1 overnight. Contractor also has two hoppers staged in Canal CC-CC between stations 1+00 and 2+00. In addition, the contractor has a long reach excavator, water tank on trailer, Conex box, and two (2) fuel cubes staged on the property located at 1300 Curlew Avenue, Naples, FL 34102. A GPS base station is also set up at this location during project work hours today.

Thursday 10-26-2023:

- Turbidity curtain noted in place around the barge in Canal Main B at 8:10am.
- No canal grinding in progress today. Contractor used bucket attachment on the 323 excavator to search for missing cutter drum from 8:15am to 12:00pm. Contractor paused search and resumed at 12:50pm and kept searching until 2:45pm.
- Cutter drum was not recovered.
- Contractor loaded Epiroc grinder onto a trailer and transported it off site at 4:00pm.
- Contractor has a barge, an excavator, a support boat, and a push boat staged overnight at station 4+00 in Canal Main B1 while working on this canal. Contractor also has two hoppers staged in Canal CC-CC between stations 1+00 and 2+00. In addition, the contractor has a long reach excavator, water tank on trailer, Conex box, and two (2) fuel cubes staged on the property located at 1300 Curlew Avenue, Naples, FL 34102. A GPS base station is also set up at this location during project work hours today.

Friday 10-27-2023:

- No on-site activity.

**Note: Daily reports for the week attached.**



**DAILY REPORT OF CONSTRUCTION**  
 21-036 EAST NAPLES BAY  
 DREDGING AND ROCK REMOVAL PROJECT



Date: <b>10/23/2023</b>			
Inspector: <b>Mackenzie Hudson</b>	Stantec PIN: <b>2028113191</b>	Accidents <input type="checkbox"/> Yes <input checked="" type="checkbox"/> No	
Day of Week: <b>Monday</b>	Contract Day: <b>29</b>	Week: <b>5</b>	Accident Report #: <b>N/A</b>
High Temp (°F): <b>87 °F</b>	AM Conditions: <b>Sunny</b>	PM Conditions: <b>Sunny</b>	High Tide: <b>8:29 AM – 2.8'</b>
Low Temp (°F): <b>64 °F</b>	Wind: <b>9 to 10 mph</b>	Wind: <b>8 to 11 mph</b>	Low Tide: <b>3:45 PM – 0.4'</b>
Canal Worked In: <b>Main B</b>	Stations Worked Between:	<b>2+25 to 2+00</b>	

**General**

#1 – Prime Contractor – Quality Enterprises:

- Turbidity curtain noted in place around the barge in Canal Main B at 8:10am.
- Canal grinding in progress today (Canal Main B) starting at approximately station 2+25 and moving to 2+00 in the southwest direction. No sediment removal, only grinding.
- Contractor grinded rock from 8:15am to 12:15pm. Contractor left site and returned at 1:00pm to resume grinding rock until 2:00pm. Contractor stopped grinding rock to refuel excavator and resumed grinding rock at 4:00pm and continued until 5:00pm.
- Canal remained open to boaters while rock grinding was in progress.
- Contractor has a barge, an excavator, a support boat, and a push boat staged overnight at station 4+00 in Canal Main B1 while working on this canal. Contractor also has two hoppers staged in Canal CC-CC between stations 1+00 and 2+00. The contractor also has a long reach excavator, a small fuel cube, and a water tank on trailer located at the staging area at 1387 Marlin Drive. In addition, the contractor has a Conex box, and a large fuel cube staged on the property located at 1300 Curlew Avenue, Naples, FL 34102. A GPS base station is also set up at this location during project work hours today.

<b>Contractor(s) and Personnel</b>										
#	Name	Type	#	Hrs.	Type	#	Hrs.	Type	#	Hrs.
1	Prime: <b>Quality Enterprises</b>	PM	0	0	Field Supervisor	0	0	Foreman	0	0
		Skilled Laborer	2	10	Unskilled Laborer	1	10	Safety Director	0	0

<b>Equipment</b>					
Cont/ Sub #	Equipment ID	Description	# Pieces	# Used	Total Hours Used
1	N/A	Barge	1	1	8
1	CAT 323	Excavator - Barge	1	1	8
1	CAT 326	Excavator – Long Reach	1	0	0
1	FL6223TB	Push Boat	1	1	10
1	FL2474PP	Support Boat	1	1	10
1	N/A	Hopper	2	0	0

<b>Visitors</b>			
Name	Company	Hours at Job Site	
		From:	To:

Inspector Name and Position	Hours at Job Site/Office		Total Hours
Mackenzie Hudson, EIT – CEI	From: 8:00 AM	To: 5:00 PM	8.0 hours





☀ 193°S (T) ● 26°7'16"N, 81°47'5"W ±9ft ▲ 7ft



23 Oct 2023, 08:17:45

323 excavator grinding rock at station 2+25 in Canal Main B.





☉ 208°SW (T) ● 26°7'16"N, 81°47'5"W ±9ft ▲ 7ft

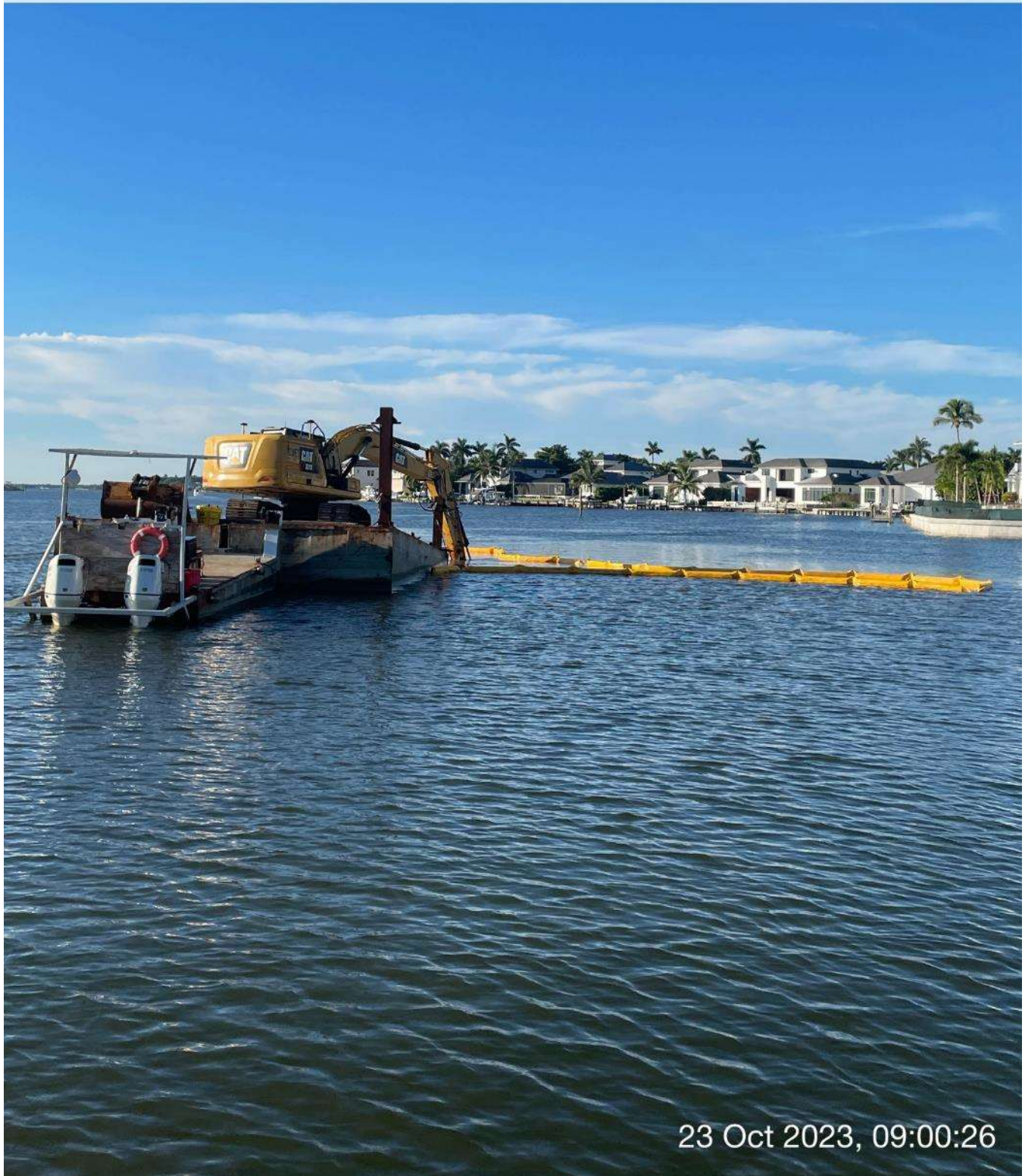

23 Oct 2023, 09:00:26

323 excavator grinding rock at station 2+25 in Canal Main B.





☀ 202°S (T) ☉ 26°7'16"N, 81°47'5"W ±13ft ▲ 13ft



23 Oct 2023, 10:00:17

323 excavator grinding rock at station 2+25 in Canal Main B.



SE

S

SW

150

180

210

240

☉ 196°S (T) ☉ 26°7'16"N, 81°47'5"W ±9ft ▲ 12ft



323 excavator grinding rock at station 2+25 in Canal Main B.



☀ 199°S (T) ● 26°7'16"N, 81°47'5"W ±13ft ▲ 25ft



23 Oct 2023, 12:04:00

323 excavator grinding rock at station 2+25 in Canal Main B.



SE

S

SW

150

180

210

240

☀ 197°S (T) ● 26°7'16"N, 81°47'5"W ±9ft ▲ 8ft



23 Oct 2023, 13:20:39

323 excavator grinding rock at station 2+25 in Canal Main B.

SE

S

SW

150

180

210

240

☉ 197°S (T) ☉ 26°7'16"N, 81°47'5"W ±9ft ▲ 15ft



323 excavator grinding rock at station 2+00 in Canal Main B.



SE 120 150 180 210 240 SW  
\$ 10

☀ 180°S (T) ☉ 26°7'20"N, 81°46'57"W ±22ft ▲ 9ft



Contractor refueling 323 excavator.





☉ 200°S (T) ● 26°7'16"N, 81°47'4"W ±13ft ▲ 12ft



23 Oct 2023, 16:06:26

323 excavator grinding rock at station 2+00 in Canal Main B.



SE

150

S

180

SW

210

240

☉ 196°S (T) ☉ 26°7'16"N, 81°47'5"W ±13ft ▲ 15ft



323 excavator grinding rock at station 2+00 in Canal Main B.



**DAILY REPORT OF CONSTRUCTION**  
 21-036 EAST NAPLES BAY  
 DREDGING AND ROCK REMOVAL PROJECT



Date: <b>10/24/2023</b>			
Inspector: <b>Mackenzie Hudson</b>	Stantec PIN: <b>2028113191</b>	Accidents <input type="checkbox"/> Yes <input checked="" type="checkbox"/> No	
Day of Week: <b>Tuesday</b>	Contract Day: <b>30</b>	Week: <b>5</b>	Accident Report #: <b>N/A</b>
High Temp (°F): <b>87 °F</b>	AM Conditions: <b>Sunny</b>	PM Conditions: <b>Sunny</b>	High Tide: <b>9:54 AM – 2.9'</b>
Low Temp (°F): <b>69 °F</b>	Wind: <b>11 to 16 mph</b>	Wind: <b>15 to 18 mph</b>	Low Tide: <b>4:41 PM – 0.5'</b>
Canal Worked In: <b>Main B</b>	Stations Worked Between:	<b>2+00 to 1+00</b>	

**General**

#1 – Prime Contractor – Quality Enterprises:

- Turbidity curtain noted in place around the barge in Canal Main B at 8:05am.
- Canal grinding in progress today (Canal Main B) starting at approximately station 2+00 and moving to 1+00 in the southwest direction. No sediment removal, only grinding.
- Contractor grinded rock from 8:10am to 12:15pm. Contractor left site and returned at 12:45pm to resume grinding rock until 5:00pm.
- Canal remained open to boaters while rock grinding was in progress.
- Contractor has a barge, an excavator, a support boat, and a push boat staged overnight at station 4+00 in Canal Main B1 while working on this canal. Contractor also has two hoppers staged in Canal CC-CC between stations 1+00 and 2+00. The contractor also has a long reach excavator, a small fuel cube, and a water tank on trailer located at the staging area at 1387 Marlin Drive. In addition, the contractor has a Conex box, and a large fuel cube staged on the property located at 1300 Curlew Avenue, Naples, FL 34102. A GPS base station is also set up at this location during project work hours today.

<b>Contractor(s) and Personnel</b>										
#	Name	Type	#	Hrs.	Type	#	Hrs.	Type	#	Hrs.
1	Prime: <b>Quality Enterprises</b>	PM	<b>0</b>	<b>0</b>	Field Supervisor	<b>0</b>	<b>0</b>	Foreman	<b>0</b>	<b>0</b>
		Skilled Laborer	<b>2</b>	<b>10</b>	Unskilled Laborer	<b>1</b>	<b>10</b>	Safety Director	<b>0</b>	<b>0</b>

<b>Equipment</b>					
Cont/ Sub #	Equipment ID	Description	# Pieces	# Used	Total Hours Used
1	N/A	Barge	1	1	8
1	CAT 323	Excavator - Barge	1	1	8
1	CAT 326	Excavator – Long Reach	1	0	0
1	FL6223TB	Push Boat	1	1	10
1	FL2474PP	Support Boat	1	1	10
1	N/A	Hopper	2	0	0

<b>Visitors</b>			
Name	Company	Hours at Job Site	
		From:	To:

Inspector Name and Position	Hours at Job Site/Office		Total Hours
Mackenzie Hudson, EIT – CEI	From: 8:00 AM	To: 5:00 PM	8.0 hours





☉ 199°S (T) ☉ 26°7'16"N, 81°47'5"W ±13ft ▲ 19ft



24 Oct 2023, 08:09:14

323 excavator grinding rock at station 2+00 in Canal Main B.





☉ 208°SW (T)    ● 26°7'16"N, 81°47'5"W ±9ft    ▲ 10ft



24 Oct 2023, 09:03:57

323 excavator grinding rock at station 2+00 in Canal Main B.





☉ 194°S (T) ☉ 26°7'16"N, 81°47'4"W ±13ft ▲ 8ft



24 Oct 2023, 09:43:59

323 excavator grinding rock at station 1+50 in Canal Main B.





☀ 199°S (T) ● 26°7'16"N, 81°47'5"W ±9ft ▲ 8ft



24 Oct 2023, 10:28:26

323 excavator grinding rock at station 1+50 in Canal Main B.





☉ 196°S (T) ☉ 26°7'16"N, 81°47'5"W ±13ft ▲ 5ft



323 excavator grinding rock at station 1+50 in Canal Main B.





☀ 195°S (T) ● 26°7'16"N, 81°47'5"W ±9ft ▲ 9ft



323 excavator grinding rock at station 1+50 in Canal Main B.





☉ 193°S (T) ☉ 26°7'16"N, 81°47'5"W ±13ft ▲ 14ft



323 excavator grinding rock at station 1+00 in Canal Main B.





☀ 197°S (T) ● 26°7'16"N, 81°47'5"W ±19ft ▲ 12ft



24 Oct 2023, 15:00:48

323 excavator grinding rock at station 1+00 in Canal Main B.





☀ 199°S (T) ● 26°7'16"N, 81°47'5"W ±9ft ▲ 8ft



24 Oct 2023, 16:00:18

323 excavator grinding rock at station 1+00 in Canal Main B.





☀ 195°S (T) ● 26°7'16"N, 81°47'4"W ±22ft ▲ 9ft



24 Oct 2023, 16:48:38

323 excavator grinding rock at station 1+00 in Canal Main B.



**DAILY REPORT OF CONSTRUCTION**  
 21-036 EAST NAPLES BAY  
 DREDGING AND ROCK REMOVAL PROJECT



Date: <b>10/25/2023</b>			
Inspector: <b>Mackenzie Hudson</b>	Stantec PIN: <b>2028113191</b>	Accidents <input type="checkbox"/> Yes <input checked="" type="checkbox"/> No	
Day of Week: <b>Wednesday</b>	Contract Day: <b>31</b>	Week: <b>5</b>	Accident Report #: <b>N/A</b>
High Temp (°F): <b>87 °F</b>	AM Conditions: <b>Sunny</b>	PM Conditions: <b>Sunny</b>	High Tide: <b>11:05 AM – 3.1'</b>
Low Temp (°F): <b>68 °F</b>	Wind: <b>14 to 15 mph</b>	Wind: <b>14 to 21 mph</b>	Low Tide: <b>5:32 PM – 0.6'</b>
Canal Worked In: <b>Main B</b>	Stations Worked Between:	<b>1+00</b>	

**General**

#1 – Prime Contractor – Quality Enterprises:

- Turbidity curtain noted in place around the barge in Canal Main B at 8:00am.
- Canal grinding in progress today (Canal Main B) starting at approximately station 1+00 moving in the southwest direction. No sediment removal, only grinding.
- Contractor grinded rock from 8:00am to 9:00am. Contractor stopped grinding when one of the cutter drums fell off the Epiroc grinder. Contractor searched for the cutter drum using the 323 excavator bucket attachment until 10:30am.
- Contractor left barge and push boat in Canal Main B at 10:30am and drove to the staging area at 1387 Marlin Drive to transport all equipment to the staging area at 1300 Curlew Avenue.
- Mechanic arrived on site at 11:45am to look at the Epiroc grinder. Mechanic left site and returned at 1:35pm with a magnet to try to locate the missing cutter drum.
- Diver arrived on site at 2:20pm to try to locate the missing cutter drum.
- Cutter drum was not recovered.
- Contractor has a barge, an excavator, and a push boat staged at station 1+00 in Canal Main B and a support boat staged at station 4+00 in Canal Main B1 overnight. Contractor also has two hoppers staged in Canal CC-CC between stations 1+00 and 2+00. In addition, the contractor has a long reach excavator, water tank on trailer, Conex box, and two (2) fuel cubes staged on the property located at 1300 Curlew Avenue, Naples, FL 34102. A GPS base station is also set up at this location during project work hours today.

<b>Contractor(s) and Personnel</b>										
#	Name	Type	#	Hrs.	Type	#	Hrs.	Type	#	Hrs.
1	Prime: <b>Quality Enterprises</b>	PM	0	0	Field Supervisor	0	0	Foreman	0	0
		Skilled Laborer	2	10	Unskilled Laborer	1	10	Safety Director	0	0

<b>Equipment</b>					
Cont/ Sub #	Equipment ID	Description	# Pieces	# Used	Total Hours Used
1	N/A	Barge	1	1	3
1	CAT 323	Excavator - Barge	1	1	3
1	CAT 326	Excavator – Long Reach	1	0	0
1	FL6223TB	Push Boat	1	1	8
1	FL2474PP	Support Boat	1	1	8
1	N/A	Hopper	2	0	0

<b>Visitors</b>			
Name	Company	Hours at Job Site	
		From:	To:

Inspector Name and Position	Hours at Job Site/Office		Total Hours
Mackenzie Hudson, EIT – CEI	From: 8:00 AM	To: 5:00 PM	8.0 hours





☀ 210°SW (T) ● 26°7'16"N, 81°47'5"W ±13ft ▲ 14ft



25 Oct 2023, 08:04:40

323 excavator grinding rock at station 1+00 in Canal Main B.



SE S SW  
120 150 180 210 240

☀ 188°S (T) ☉ 26°7'16"N, 81°47'5"W ±13ft ▲ 18ft



25 Oct 2023, 09:12:12

323 excavator switching from Epiroc grinder attachment to bucket attachment.



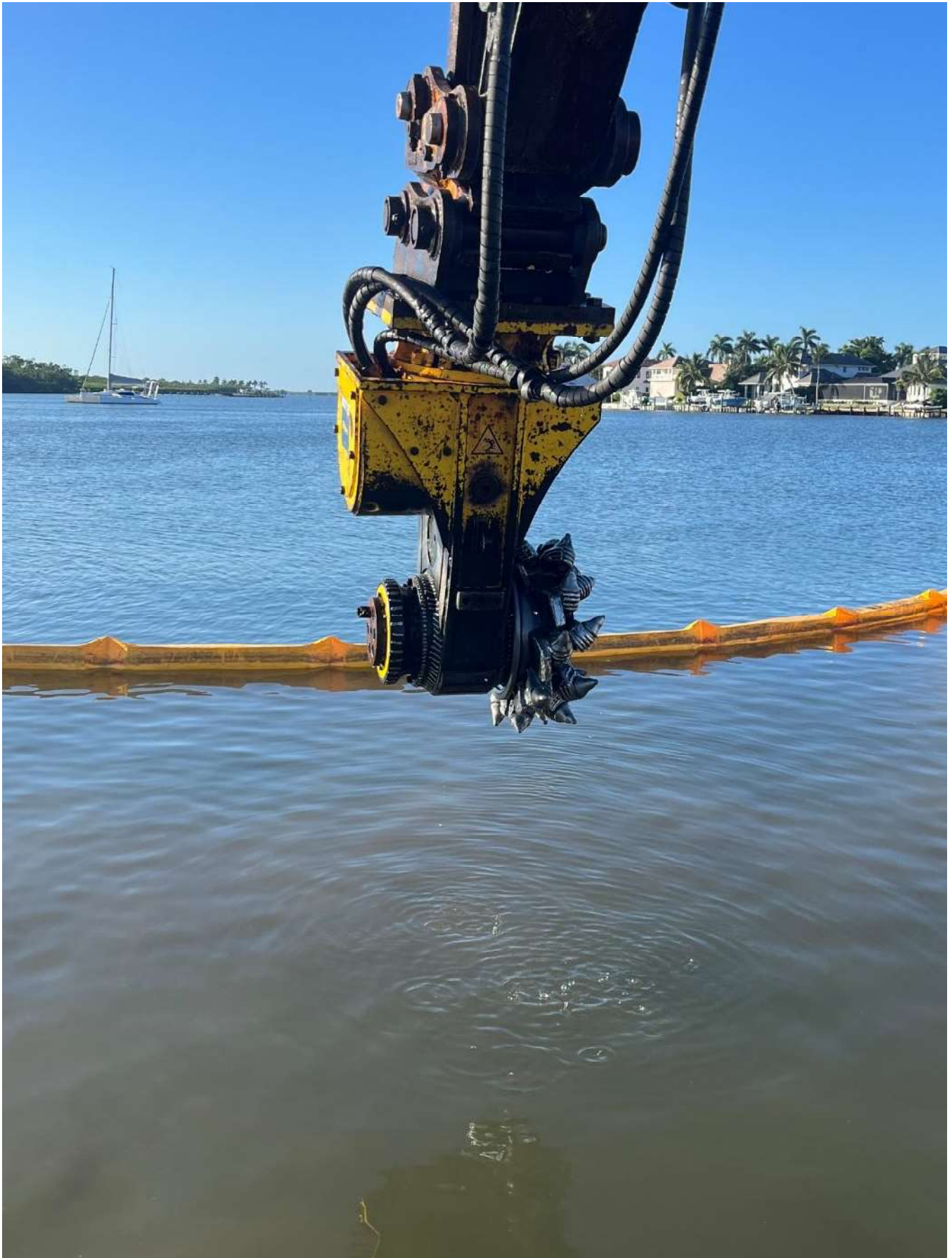

Epiroc grinder with missing cutter drum.





☉ 195°S (T) ☉ 26°7'16"N, 81°47'5"W ±9ft ▲ 16ft



25 Oct 2023, 09:58:26

323 excavator digging for missing cutter drum at station 1+00 in Canal Main B.





☀ 269°W (T) ● 26°7'38"N, 81°47'6"W ±9ft ▲ 13ft



Long reach excavator leaving staging area at 1387 Marlin Drive.



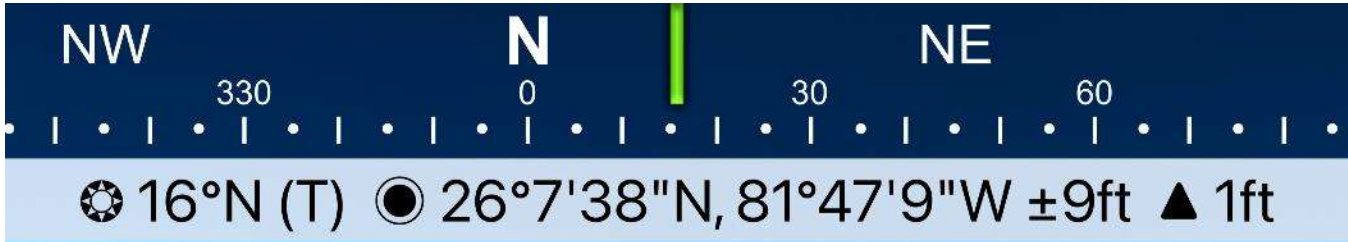

Staging area at 1387 Marlin Drive.



S 180 SW 210 240 W 270 NV 300  
☉ 245°SW (T) ☉ 26°8'15"N, 81°47'14"W ±9ft ▲ 9ft



Long reach excavator arriving at staging area at 1300 Curlew Avenue.



SE 150 S 180 SW 210 W 240 270

☉ 201°S (T) ● 26°7'16"N, 81°47'5"W ±9ft ▲ 13ft



Mechanic arriving on site.





☉ 198°S (T) ☉ 26°7'16"N, 81°47'5"W ±9ft ▲ 16ft



25 Oct 2023, 13:43:54

Contractor using magnet to locate missing cutter drum.



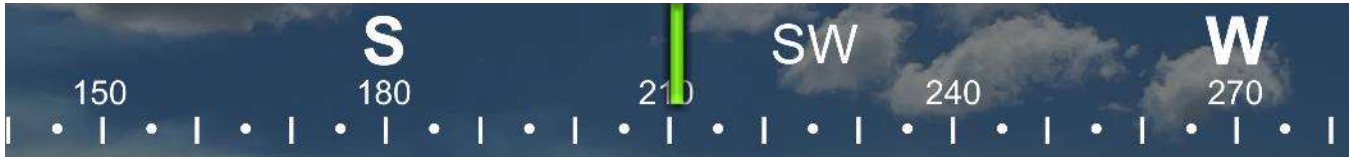

☉ 211°SW (T) ● 26°7'16"N, 81°47'5"W ±9ft ▲ 30ft



Diver arriving on site.





☉ 198°S (T) ☉ 26°7'16"N, 81°47'5"W ±9ft ▲ 18ft



Diver looking for missing cutter drum.





☀ 162°S (T) ● 26°8'14"N, 81°47'16"W ±9ft ▲ 38ft



25 Oct 2023, 16:47:43

Staging area at 1300 Curlew Avenue.





**DAILY REPORT OF CONSTRUCTION**  
 21-036 EAST NAPLES BAY  
 DREDGING AND ROCK REMOVAL PROJECT



Date: <b>10/26/2023</b>			
Inspector: <b>Mackenzie Hudson</b>	Stantec PIN: <b>2028113191</b>	Accidents <input type="checkbox"/> Yes <input checked="" type="checkbox"/> No	
Day of Week: <b>Thursday</b>	Contract Day: <b>32</b>	Week: <b>5</b>	Accident Report #: <b>N/A</b>
High Temp (°F): <b>88 °F</b>	AM Conditions: <b>Cloudy</b>	PM Conditions: <b>Cloudy</b>	High Tide: <b>12:03 PM – 3.2'</b>
Low Temp (°F): <b>69 °F</b>	Wind: <b>15 to 19 mph</b>	Wind: <b>18 to 19 mph</b>	Low Tide: <b>6:17 PM – 0.8'</b>
Canal Worked In: <b>N/A</b>	Stations Worked Between:	<b>N/A</b>	

**General**

**#1 – Prime Contractor – Quality Enterprises:**

- Turbidity curtain noted in place around the barge in Canal Main B at 8:10am.
- No canal grinding in progress today. Contractor used bucket attachment on the 323 excavator to search for missing cutter drum from 8:15am to 12:00pm. Contractor paused search and resumed at 12:50pm and kept searching until 2:45pm.
- Cutter drum was not recovered.
- Contractor loaded Eprioc grinder onto a trailer and transported it off site at 4:00pm.
- Contractor has a barge, an excavator, a support boat, and a push boat staged overnight at station 4+00 in Canal Main B1 while working on this canal. Contractor also has two hoppers staged in Canal CC-CC between stations 1+00 and 2+00. In addition, the contractor has a long reach excavator, water tank on trailer, Conex box, and two (2) fuel cubes staged on the property located at 1300 Curlew Avenue, Naples, FL 34102. A GPS base station is also set up at this location during project work hours today.

<b>Contractor(s) and Personnel</b>										
#	Name	Type	#	Hrs.	Type	#	Hrs.	Type	#	Hrs.
1	Prime: <b>Quality Enterprises</b>	PM	0	0	Field Supervisor	0	0	Foreman	0	0
		Skilled Laborer	2	10	Unskilled Laborer	1	10	Safety Director	0	0

<b>Equipment</b>					
Cont/ Sub #	Equipment ID	Description	# Pieces	# Used	Total Hours Used
1	N/A	Barge	1	1	6
1	CAT 323	Excavator - Barge	1	1	6
1	CAT 326	Excavator – Long Reach	1	0	0
1	FL6223TB	Push Boat	1	1	7
1	FL2474PP	Support Boat	1	1	7
1	N/A	Hopper	2	0	0

<b>Visitors</b>			
Name	Company	Hours at Job Site	
		From:	To:

Inspector Name and Position	Hours at Job Site/Office		Total Hours
Mackenzie Hudson, EIT – CEI	From: 8:00 AM	To: 5:00 PM	8.0 hours





☀ 204°SW (T) ● 26°7'16"N, 81°47'5"W ±9ft ▲ 8ft



Contractor arriving at station 1+00 in Canal Main B.



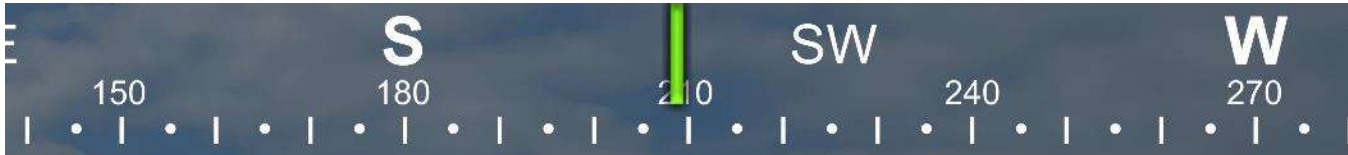

☉ 209°SW (T) ● 26°7'16"N, 81°47'5"W ±13ft ▲ 22ft



26 Oct 2023, 09:26:40

323 excavator digging for missing cutter drum at station 1+00 in Canal Main B.





☀ 192°S (T) ● 26°7'16"N, 81°47'5"W ±13ft ▲ 16ft



26 Oct 2023, 10:57:28

323 excavator digging for missing cutter drum at station 1+00 in Canal Main B.





☉ 184°S (T) ☉ 26°7'16"N, 81°47'5"W ±13ft ▲ 25ft



26 Oct 2023, 11:59:38

323 excavator digging for missing cutter drum at station 1+00 in Canal Main B.





☉ 195°S (T) ● 26°7'16"N, 81°47'5"W ±13ft ▲ 20ft



26 Oct 2023, 12:56:58

323 excavator digging for missing cutter drum at station 1+00 in Canal Main B.

SE

150

S

180

SW

210

240

☉ 194°S (T) ☉ 26°7'16"N, 81°47'5"W ±16ft ▲ 6ft



323 excavator digging for missing cutter drum at station 1+00 in Canal Main B.



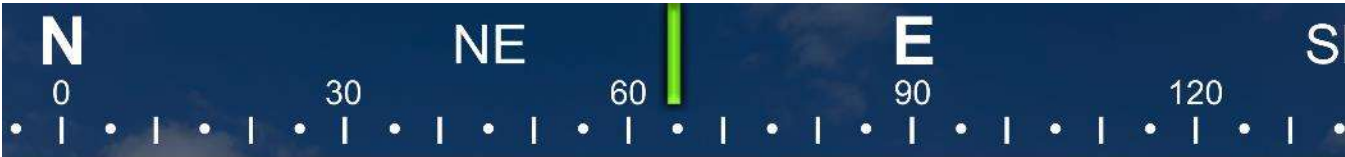

☀ 65°NE (T) ☉ 26°7'16"N, 81°47'4"W ±9ft ▲ 23ft



26 Oct 2023, 14:55:58

Contractor leaving Canal Main B.



E 150 S 180 210 SW 240 W 270

☀ 206°SW (T) ● 26°7'20"N, 81°46'58"W ±13ft ▲ 23ft



Epiroc grinder loaded on trailer.





**DAILY REPORT OF CONSTRUCTION**  
 21-036 EAST NAPLES BAY  
 DREDGING AND ROCK REMOVAL PROJECT



Date: <b>10/27/2023</b>			
Inspector: <b>Mackenzie Hudson</b>	Stantec PIN: <b>2028113191</b>	Accidents <input type="checkbox"/> Yes <input checked="" type="checkbox"/> No	
Day of Week: <b>Friday</b>	Contract Day: <b>33</b>	Week: <b>5</b>	Accident Report #: <b>N/A</b>
High Temp (°F): <b>89 °F</b>	AM Conditions: <b>Sunny</b>	PM Conditions: <b>Sunny</b>	High Tide: <b>12:54 PM – 3.2'</b>
Low Temp (°F): <b>68 °F</b>	Wind: <b>13 to 14 mph</b>	Wind: <b>15 to 16 mph</b>	Low Tide: <b>6:59 PM – 1.0'</b>
Canal Worked In: <b>N/A</b>	Stations Worked Between:	<b>N/A</b>	

General	
#1 – Prime Contractor – Quality Enterprises:	
<ul style="list-style-type: none"> <li>No on-site activity.</li> </ul>	

Contractor(s) and Personnel										
#	Name	Type	#	Hrs.	Type	#	Hrs.	Type	#	Hrs.
1	Prime: <b>Quality Enterprises</b>	PM	0	0	Field Supervisor	0	0	Foreman	0	0
		Skilled Laborer	0	0	Unskilled Laborer	0	0	Safety Director	0	0

Equipment					
Cont/ Sub #	Equipment ID	Description	# Pieces	# Used	Total Hours Used
1	N/A	Barge	1	0	0
1	CAT 323	Excavator - Barge	1	0	0
1	CAT 326	Excavator – Long Reach	1	0	0
1	FL6223TB	Push Boat	1	0	0
1	FL2474PP	Support Boat	1	0	0
1	N/A	Hopper	2	0	0

Visitors			
Name	Company	Hours at Job Site	
		From:	To:

Inspector Name and Position	Hours at Job Site/Office		Total Hours
Mackenzie Hudson, EIT – CEI	From: N/A	To: N/A	0.0 hours