



WEEKLY SUMMARY REPORT – CONTRACT WEEK 04

21-036 EAST NAPLES BAY

DREDGING AND ROCK REMOVAL PROJECT



Date: 10/16/2023 to 10/20/2023			
Inspectors: Mackenzie Hudson	Stantec PIN: 2028113191		Accidents <input type="checkbox"/> Yes <input checked="" type="checkbox"/> No
Days of Week: Monday to Friday	Contract Days: 22 to 26	Total Days: 26	Accident Report #: N/A
Canal(s) Worked In: Main B		Stations Worked Between: 6+50 to 2+25	

General
Remarks
<p>#1 – Prime Contractor – Quality Enterprises:</p> <p><u>Monday 10-16-2023:</u></p> <ul style="list-style-type: none"> • Turbidity curtain noted in place at approximately station 4+50 of Canal Main B at 10:30am. • Canal grinding in progress today starting at approximately station 6+50 of Canal Main B and moving to 5+00 in the southwest direction. No sediment removal, only grinding. • Contractor grinded rock from 10:30am to 12:00pm. Contractor opened turbidity curtain, left site, and returned at 1:00pm. Contractor closed the turbidity curtain and resumed grinding rock until 4:50pm. Contractor removed turbidity curtain and opened canal at 4:50pm. • Contractor used support boat to open and close turbidity curtain for boaters. • Contractor has a barge, an excavator, a support boat, and a push boat staged overnight at station 4+00 in Canal Main B1 while working on this canal. Contractor also has two hoppers staged in Canal CC-CC between stations 1+00 and 2+00. The contractor also has a long reach excavator and a small fuel cube located at the staging area at 1387 Marlin Drive. In addition, the contractor has a water tank on trailer, Conex box, and a large fuel cube staged on the property located at 1300 Curlew Avenue, Naples, FL 34102. A GPS base station is also set up at this location during project work hours today. <p><u>Tuesday 10-17-2023:</u></p> <ul style="list-style-type: none"> • Turbidity curtain noted in place at approximately station 3+00 of Canal Main B at 8:00am. • Canal grinding in progress today starting at approximately station 5+00 of Canal Main B and moving to 3+00 in the southwest direction. No sediment removal, only grinding. • Contractor grinded rock from 8:00am to 12:15pm. Contractor opened turbidity curtain, left site, and returned at 1:20pm. Contractor closed the turbidity curtain and resumed grinding rock until 4:30pm. Contractor removed turbidity curtain and opened canal at 4:30pm. • Contractor used support boat to open and close turbidity curtain for boaters. • Contractor has a barge, an excavator, a support boat, and a push boat staged overnight at station 4+00 in Canal Main B1 while working on this canal. Contractor also has two hoppers staged in Canal CC-CC between stations 1+00 and 2+00. The contractor also has a long reach excavator and a small fuel cube located at the staging area at 1387 Marlin Drive. In addition, the contractor has a water tank on trailer, Conex box, GPS base station, and a large fuel cube staged on the property located at 1300 Curlew Avenue, Naples, FL 34102.



WEEKLY SUMMARY REPORT – CONTRACT WEEK 04
21-036 EAST NAPLES BAY
DREDGING AND ROCK REMOVAL PROJECT



Wednesday 10-18-2023:

- No on-site activity.

Thursday 10-19-2023:

- Turbidity curtain noted in place around the barge in Canal Main B at 8:45am.
- Canal grinding in progress today starting at approximately station 3+00 of Canal Main B and moving to 2+50 in the southwest direction. No sediment removal, only grinding.
- Contractor grinded rock from 9:00am to 12:15pm. Contractor left site and returned at 1:20pm to resume grinding rock until 4:30pm. Contractor removed turbidity curtain at 4:30pm.
- Canal remained open to boaters while rock grinding was in progress.
- Contractor has a barge, an excavator, a support boat, and a push boat staged overnight at station 4+00 in Canal Main B1 while working on this canal. Contractor also has two hoppers staged in Canal CC-CC between stations 1+00 and 2+00. The contractor also has a long reach excavator and a small fuel cube located at the staging area at 1387 Marlin Drive. In addition, the contractor has a water tank on trailer, Conex box, and a large fuel cube staged on the property located at 1300 Curlew Avenue, Naples, FL 34102. A GPS base station is also set up at this location during project work hours today.

Friday 10-20-2023:

- Turbidity curtain noted in place around the barge in Canal Main B at 9:15am.
- Canal grinding in progress today starting at approximately station 2+50 of Canal Main B and moving to 2+25 in the southwest direction. No sediment removal, only grinding.
- Contractor grinded rock from 9:20am to 10:30am. Mechanic arrived on site to address issue with the excavator sensor. Contractor resumed grinding at 12:50pm and continued until 3:40pm. Contractor removed turbidity curtain and opened canal at 3:45pm.
- Canal remained open to boaters while rock grinding was in progress.
- A surveyor from Quality Enterprises arrived on site to survey Canals X-X, Y-Y, Z-Z, and AA-AA. No survey was conducted due to equipment malfunction.
- Contractor has a barge, an excavator, a support boat, and a push boat staged overnight at station 4+00 in Canal Main B1 while working on this canal. Contractor also has two hoppers staged in Canal CC-CC between stations 1+00 and 2+00. The contractor also has a long reach excavator and a small fuel cube located at the staging area at 1387 Marlin Drive. In addition, the contractor has a water tank on trailer, Conex box, and a large fuel cube staged on the property located at 1300 Curlew Avenue, Naples, FL 34102. A GPS base station is also set up at this location during project work hours today.

Note: Daily reports for the week attached.



DAILY REPORT OF CONSTRUCTION
 21-036 EAST NAPLES BAY
 DREDGING AND ROCK REMOVAL PROJECT



Date: 10/16/2023			
Inspector: Mackenzie Hudson	Stantec PIN: 2028113191	Accidents <input type="checkbox"/> Yes <input checked="" type="checkbox"/> No	
Day of Week: Monday	Contract Day: 22	Week: 4	Accident Report #: N/A
High Temp (°F): 78 °F	AM Conditions: Sunny	PM Conditions: Cloudy	High Tide: 3:04 PM – 2.8'
Low Temp (°F): 65 °F	Wind: 14 to 16 mph	Wind: 11 to 19 mph	Low Tide: 8:53 AM – 0.2'
Canal Worked In: Main B	Stations Worked Between:	6+50 to 5+00	

General

#1 – Prime Contractor – Quality Enterprises:

- Turbidity curtain noted in place at approximately station 4+50 of Canal Main B at 10:30am.
- Canal grinding in progress today starting at approximately station 6+50 of Canal Main B and moving to 5+00 in the southwest direction. No sediment removal, only grinding.
- Contractor grinded rock from 10:30am to 12:00pm. Contractor opened turbidity curtain, left site, and returned at 1:00pm. Contractor closed the turbidity curtain and resumed grinding rock until 4:50pm. Contractor removed turbidity curtain and opened canal at 4:50pm.
- Contractor used support boat to open and close turbidity curtain for boaters.
- Contractor has a barge, an excavator, a support boat, and a push boat staged overnight at station 4+00 in Canal Main B1 while working on this canal. Contractor also has two hoppers staged in Canal CC-CC between stations 1+00 and 2+00. The contractor also has a long reach excavator and a small fuel cube located at the staging area at 1387 Marlin Drive. In addition, the contractor has a water tank on trailer, Conex box, and a large fuel cube staged on the property located at 1300 Curlew Avenue, Naples, FL 34102. A GPS base station is also set up at this location during project work hours today.

Contractor(s) and Personnel

#	Name	Type	#	Hrs.	Type	#	Hrs.	Type	#	Hrs.
1	Prime: Quality Enterprises	PM	0	0	Field Supervisor	0	0	Foreman	0	0
		Skilled Laborer	2	10	Unskilled Laborer	1	10	Safety Director	0	0

Equipment					
Cont/ Sub #	Equipment ID	Description	# Pieces	# Used	Total Hours Used
1	N/A	Barge	1	1	6
1	CAT 323	Excavator - Barge	1	1	6
1	CAT 326	Excavator – Long Reach	1	0	0
1	FL6223TB	Push Boat	1	1	6
1	FL2474PP	Support Boat	1	1	6
1	N/A	Hopper	2	0	0

Visitors			
Name	Company	Hours at Job Site	
		From:	To:

Inspector Name and Position	Hours at Job Site/Office		Total Hours
Mackenzie Hudson, EIT – CEI	From: 8:00 AM	To: 5:00 PM	8.0 hours



☀ 100°E (T) ☉ 26°7'19"N, 81°47'3"W ±13ft ▲ 14ft



16 Oct 2023, 10:33:42

323 excavator grinding rock at station 6+50 in Canal Main B.



☀ 195°S (T) ● 26°7'19"N, 81°47'3"W ±13ft ▲ 11ft



16 Oct 2023, 10:38:45

Turbidity curtain in place at station 4+50 in Canal Main B.



☉ 118°SE (T) ● 26°7'19"N, 81°47'3"W ±13ft ▲ 26ft



16 Oct 2023, 11:52:27

323 excavator grinding rock at station 6+50 in Canal Main B.



☀ 84°E (T) ☉ 26°7'19"N, 81°47'3"W ±13ft ▲ 9ft



16 Oct 2023, 13:18:16

323 excavator grinding rock at station 6+50 in Canal Main B.

E 90 SE 120 150 S 180 SW 210
☀ 159°S (T) ☉ 26°7'19"N, 81°47'3"W ±9ft ▲ 21ft



16 Oct 2023, 14:02:50

323 excavator grinding rock at station 6+00 in Canal Main B.

E

90

SE

120

15

S

180

210

☀ 152°SE (T) ● 26°7'19"N, 81°47'3"W ±13ft ▲ 9ft



323 excavator grinding rock at station 5+50 in Canal Main B.



☀ 184°S (T) ● 26°7'19"N, 81°47'3"W ±9ft ▲ 7ft



16 Oct 2023, 15:57:07

323 excavator grinding rock at station 5+50 in Canal Main B.



☀ 173°S (T) ☉ 26°7'18"N, 81°47'3"W ±13ft ▲ 17ft



16 Oct 2023, 16:25:12

323 excavator grinding rock at station 5+00 in Canal Main B.



DAILY REPORT OF CONSTRUCTION
 21-036 EAST NAPLES BAY
 DREDGING AND ROCK REMOVAL PROJECT



Date: 10/17/2023			
Inspector: Mackenzie Hudson	Stantec PIN: 2028113191	Accidents <input type="checkbox"/> Yes <input checked="" type="checkbox"/> No	
Day of Week: Tuesday	Contract Day: 23	Week: 4	Accident Report #: N/A
High Temp (°F): 75 °F	AM Conditions: Sunny	PM Conditions: Sunny	High Tide: 3:54 PM – 2.6'
Low Temp (°F): 55 °F	Wind: 13 mph	Wind: 12 mph	Low Tide: 9:34 AM – 0.1'
Canal Worked In: Main B	Stations Worked Between:	5+00 to 3+00	

General

#1 – Prime Contractor – Quality Enterprises:

- Turbidity curtain noted in place at approximately station 3+00 of Canal Main B at 8:00am.
- Canal grinding in progress today starting at approximately station 5+00 of Canal Main B and moving to 3+00 in the southwest direction. No sediment removal, only grinding.
- Contractor grinded rock from 8:00am to 12:15pm. Contractor opened turbidity curtain, left site, and returned at 1:20pm. Contractor closed the turbidity curtain and resumed grinding rock until 4:30pm. Contractor removed turbidity curtain and opened canal at 4:30pm.
- Contractor used support boat to open and close turbidity curtain for boaters.
- Contractor has a barge, an excavator, a support boat, and a push boat staged overnight at station 4+00 in Canal Main B1 while working on this canal. Contractor also has two hoppers staged in Canal CC-CC between stations 1+00 and 2+00. The contractor also has a long reach excavator and a small fuel cube located at the staging area at 1387 Marlin Drive. In addition, the contractor has a water tank on trailer, Conex box, GPS base station, and a large fuel cube staged on the property located at 1300 Curlew Avenue, Naples, FL 34102.

Contractor(s) and Personnel

#	Name	Type	#	Hrs.	Type	#	Hrs.	Type	#	Hrs.
1	Prime: Quality Enterprises	PM	0	0	Field Supervisor	0	0	Foreman	0	0
		Skilled Laborer	2	10	Unskilled Laborer	1	10	Safety Director	0	0

Equipment					
Cont/ Sub #	Equipment ID	Description	# Pieces	# Used	Total Hours Used
1	N/A	Barge	1	1	7
1	CAT 323	Excavator - Barge	1	1	7
1	CAT 326	Excavator – Long Reach	1	0	0
1	FL6223TB	Push Boat	1	1	10
1	FL2474PP	Support Boat	1	1	10
1	N/A	Hopper	2	0	0

Visitors			
Name	Company	Hours at Job Site	
		From:	To:
Natalie Hardman	City of Naples	2:40 PM	3:10 PM
Katie Laakkonen	City of Naples	2:40 PM	3:10 PM

Inspector Name and Position	Hours at Job Site/Office		Total Hours
Mackenzie Hudson, EIT – CEI	From: 8:00 AM	To: 5:00 PM	8.0 hours



☉ 167°S (T) ☉ 26°7'19"N, 81°47'2"W ±19ft ▲ 8ft



17 Oct 2023, 07:57:34

323 excavator grinding rock at station 5+00 in Canal Main B.



☀ 134°SE (T) ● 26°7'18"N, 81°47'4"W ±9ft ▲ 3ft



17 Oct 2023, 09:09:12

323 excavator grinding rock at station 4+50 in Canal Main B.



☉ 132°SE (T) ● 26°7'18"N, 81°47'4"W ±9ft ▲ 13ft



17 Oct 2023, 10:20:13

Contractor moving barge and turbidity curtain.



☀ 162°S (T) ● 26°7'18"N, 81°47'4"W ±9ft ▲ 11ft



323 excavator grinding rock at station 4+00 in Canal Main B.



☀ 97°E (T) ● 26°7'17"N, 81°47'5"W ±22ft ▲ 11ft



17 Oct 2023, 12:04:37

323 excavator grinding rock at station 4+00 in Canal Main B.



☀ 119°SE (T) ● 26°7'17"N, 81°47'4"W ±13ft ▲ 17ft



17 Oct 2023, 13:22:40

323 excavator grinding rock at station 3+75 in Canal Main B.



☀ 127°SE (T) ● 26°7'17"N, 81°47'5"W ±9ft ▲ 21ft



17 Oct 2023, 14:07:37

323 excavator grinding rock at station 3+50 in Canal Main B.



☀ 138°SE (T) ● 26°7'17"N, 81°47'5"W ±13ft ▲ 18ft



17 Oct 2023, 15:26:04

323 excavator grinding rock at station 3+00 in Canal Main B.



☉ 145°SE (T) ☉ 26°7'17"N, 81°47'4"W ±13ft ▲ 35ft



17 Oct 2023, 16:00:48

323 excavator grinding rock at station 3+00 in Canal Main B.



DAILY REPORT OF CONSTRUCTION
 21-036 EAST NAPLES BAY
 DREDGING AND ROCK REMOVAL PROJECT



Date: 10/18/2023			
Inspector: Mackenzie Hudson	Stantec PIN: 2028113191	Accidents <input type="checkbox"/> Yes <input checked="" type="checkbox"/> No	
Day of Week: Wednesday	Contract Day: 24	Week: 4	Accident Report #: N/A
High Temp (°F): 82 °F	AM Conditions: Sunny	PM Conditions: Cloudy	High Tide: 4:54 PM – 2.5'
Low Temp (°F): 56 °F	Wind: 11 mph	Wind: 7 to 11 mph	Low Tide: 10:18 AM – 0.1'
Canal Worked In: N/A	Stations Worked Between:	N/A	

General	
#1 – Prime Contractor – Quality Enterprises:	
<ul style="list-style-type: none"> No on-site activity. 	

Contractor(s) and Personnel										
#	Name	Type	#	Hrs.	Type	#	Hrs.	Type	#	Hrs.
1	Prime: Quality Enterprises	PM	0	0	Field Supervisor	0	0	Foreman	0	0
		Skilled Laborer	2	0	Unskilled Laborer	0	0	Safety Director	0	0

Equipment					
Cont/ Sub #	Equipment ID	Description	# Pieces	# Used	Total Hours Used
1	N/A	Barge	1	0	0
1	CAT 323	Excavator - Barge	1	0	0
1	CAT 326	Excavator – Long Reach	1	0	0
1	FL6223TB	Push Boat	1	0	0
1	FL2474PP	Support Boat	1	0	0
1	N/A	Hopper	2	0	0

Visitors			
Name	Company	Hours at Job Site	
		From:	To:

Inspector Name and Position	Hours at Job Site/Office		Total Hours
Mackenzie Hudson, EIT – CEI	From: 8:00 AM	To: 9:30 AM	1.5 hours



DAILY REPORT OF CONSTRUCTION
 21-036 EAST NAPLES BAY
 DREDGING AND ROCK REMOVAL PROJECT



Date: 10/19/2023			
Inspector: Mackenzie Hudson	Stantec PIN: 2028113191	Accidents <input type="checkbox"/> Yes <input checked="" type="checkbox"/> No	
Day of Week: Thursday	Contract Day: 25	Week: 4	Accident Report #: N/A
High Temp (°F): 85 °F	AM Conditions: Sunny	PM Conditions: Sunny	High Tide: 6:10 PM – 2.3'
Low Temp (°F): 63 °F	Wind: 12 mph	Wind: 5 mph	Low Tide: 11:10 AM – 0.1'
Canal Worked In: Main B	Stations Worked Between:	3+00 to 2+50	

General

#1 – Prime Contractor – Quality Enterprises:

- Turbidity curtain noted in place around the barge in Canal Main B at 8:45am.
- Canal grinding in progress today starting at approximately station 3+00 of Canal Main B and moving to 2+50 in the southwest direction. No sediment removal, only grinding.
- Contractor grinded rock from 9:00am to 12:15pm. Contractor left site and returned at 1:20pm to resume grinding rock until 4:30pm. Contractor removed turbidity curtain at 4:30pm.
- Canal remained open to boaters while rock grinding was in progress.
- Contractor has a barge, an excavator, a support boat, and a push boat staged overnight at station 4+00 in Canal Main B1 while working on this canal. Contractor also has two hoppers staged in Canal CC-CC between stations 1+00 and 2+00. The contractor also has a long reach excavator and a small fuel cube located at the staging area at 1387 Marlin Drive. In addition, the contractor has a water tank on trailer, Conex box, and a large fuel cube staged on the property located at 1300 Curlew Avenue, Naples, FL 34102. A GPS base station is also set up at this location during project work hours today.

Contractor(s) and Personnel

#	Name	Type	#	Hrs.	Type	#	Hrs.	Type	#	Hrs.
1	Prime: Quality Enterprises	PM	0	0	Field Supervisor	0	0	Foreman	0	0
		Skilled Laborer	2	10	Unskilled Laborer	1	10	Safety Director	0	0

Equipment					
Cont/ Sub #	Equipment ID	Description	# Pieces	# Used	Total Hours Used
1	N/A	Barge	1	1	8
1	CAT 323	Excavator - Barge	1	1	8
1	CAT 326	Excavator – Long Reach	1	0	0
1	FL6223TB	Push Boat	1	1	10
1	FL2474PP	Support Boat	1	1	10
1	N/A	Hopper	2	0	0

Visitors			
Name	Company	Hours at Job Site	
		From:	To:

Inspector Name and Position	Hours at Job Site/Office		Total Hours
Mackenzie Hudson, EIT – CEI	From: 8:00 AM	To: 5:00 PM	8.0 hours



☀ 155°SE (T) ● 26°7'16"N, 81°47'5"W ±9ft ▲ 16ft



19 Oct 2023, 09:01:44

323 excavator grinding rock at station 3+00 in Canal Main B.



☉ 168°S (T) ☉ 26°7'16"N, 81°47'5"W ±9ft ▲ 15ft



323 excavator grinding rock at station 3+00 in Canal Main B.



☀ 171°S (T) ● 26°7'16"N, 81°47'5"W ±13ft ▲ 12ft



19 Oct 2023, 11:07:49

323 excavator grinding rock at station 3+00 in Canal Main B.



☀ 173°S (T) ● 26°7'16"N, 81°47'5"W ±13ft ▲ 15ft



19 Oct 2023, 12:02:19

323 excavator grinding rock at station 3+00 in Canal Main B.

SE S SW
120 150 180 210 240

☀ 187°S (T) ☉ 26°7'16"N, 81°47'5"W ±13ft ▲ 15ft



19 Oct 2023, 13:21:42

323 excavator grinding rock at station 2+75 in Canal Main B.



☀ 183°S (T) ☉ 26°7'16"N, 81°47'5"W ±13ft ▲ 16ft



19 Oct 2023, 14:14:30

323 excavator grinding rock at station 2+75 in Canal Main B.

SE S SW
20 150 180 210 240

☉ 190°S (T) ☉ 26°7'16"N, 81°47'5"W ±13ft ▲ 28ft



323 excavator grinding rock at station 2+75 in Canal Main B.

SE 150 S 180 SW 240 W 270

☉ 203°SW (T) ● 26°7'16"N, 81°47'4"W ±9ft ▲ 14ft



19 Oct 2023, 15:30:50

323 excavator grinding rock at station 2+50 in Canal Main B.

SE S SW
120 150 180 210 240

☀ 185°S (T) ● 26°7'16"N, 81°47'5"W ±13ft ▲ 15ft



19 Oct 2023, 16:22:13

323 excavator grinding rock at station 2+50 in Canal Main B.



DAILY REPORT OF CONSTRUCTION
 21-036 EAST NAPLES BAY
 DREDGING AND ROCK REMOVAL PROJECT



Date: 10/20/2023			
Inspector: Mackenzie Hudson	Stantec PIN: 2028113191	Accidents <input type="checkbox"/> Yes <input checked="" type="checkbox"/> No	
Day of Week: Friday	Contract Day: 26	Week: 4	Accident Report #: N/A
High Temp (°F): 84 °F	AM Conditions: Sunny	PM Conditions: Sunny	High Tide: 7:35 PM – 2.3'
Low Temp (°F): 69 °F	Wind: 6 mph	Wind: 11 to 15 mph	Low Tide: 12:13 PM – 0.2'
Canal Worked In: Main B	Stations Worked Between:	2+50 to 2+25	

General

#1 – Prime Contractor – Quality Enterprises:

- Turbidity curtain noted in place around the barge in Canal Main B at 9:15am.
- Canal grinding in progress today starting at approximately station 2+50 of Canal Main B and moving to 2+25 in the southwest direction. No sediment removal, only grinding.
- Contractor grinded rock from 9:20am to 10:30am. Mechanic arrived on site to address issue with the excavator sensor. Contractor resumed grinding at 12:50pm and continued until 3:40pm. Contractor removed turbidity curtain and opened canal at 3:45pm.
- Canal remained open to boaters while rock grinding was in progress.
- A surveyor from Quality Enterprises arrived on site to survey Canals X-X, Y-Y, Z-Z, and AA-AA. No survey was conducted due to equipment malfunction.
- Contractor has a barge, an excavator, a support boat, and a push boat staged overnight at station 4+00 in Canal Main B1 while working on this canal. Contractor also has two hoppers staged in Canal CC-CC between stations 1+00 and 2+00. The contractor also has a long reach excavator and a small fuel cube located at the staging area at 1387 Marlin Drive. In addition, the contractor has a water tank on trailer, Conex box, and a large fuel cube staged on the property located at 1300 Curlew Avenue, Naples, FL 34102. A GPS base station is also set up at this location during project work hours today.

Contractor(s) and Personnel

#	Name	Type	#	Hrs.	Type	#	Hrs.	Type	#	Hrs.
1	Prime: Quality Enterprises	PM	0	0	Field Supervisor	0	0	Foreman	0	0
		Skilled Laborer	2	10	Unskilled Laborer	1	10	Safety Director	0	0

Equipment					
Cont/ Sub #	Equipment ID	Description	# Pieces	# Used	Total Hours Used
1	N/A	Barge	1	1	6
1	CAT 323	Excavator - Barge	1	1	6
1	CAT 326	Excavator – Long Reach	1	0	0
1	FL6223TB	Push Boat	1	1	8
1	FL2474PP	Support Boat	1	1	8
1	N/A	Hopper	2	0	0

Visitors			
Name	Company	Hours at Job Site	
		From:	To:

Inspector Name and Position	Hours at Job Site/Office		Total Hours
Mackenzie Hudson, EIT – CEI	From: 8:00 AM	To: 5:00 PM	8.0 hours



☀ 162°S (T) ● 26°7'16"N, 81°47'5"W ±9ft ▲ 25ft



20 Oct 2023, 09:21:34

323 excavator grinding rock at station 2+50 in Canal Main B.

S 150 180 210 240 270 W
SW

☀ 218°SW (T) ● 26°7'16"N, 81°47'5"W ±9ft ▲ 10ft



20 Oct 2023, 10:19:25

323 excavator grinding rock at station 2+50 in Canal Main B.

SE S SW
120 150 180 210 240
☀ 169°S (T) ☉ 26°7'16"N, 81°47'4"W ±49ft ▲ 98ft

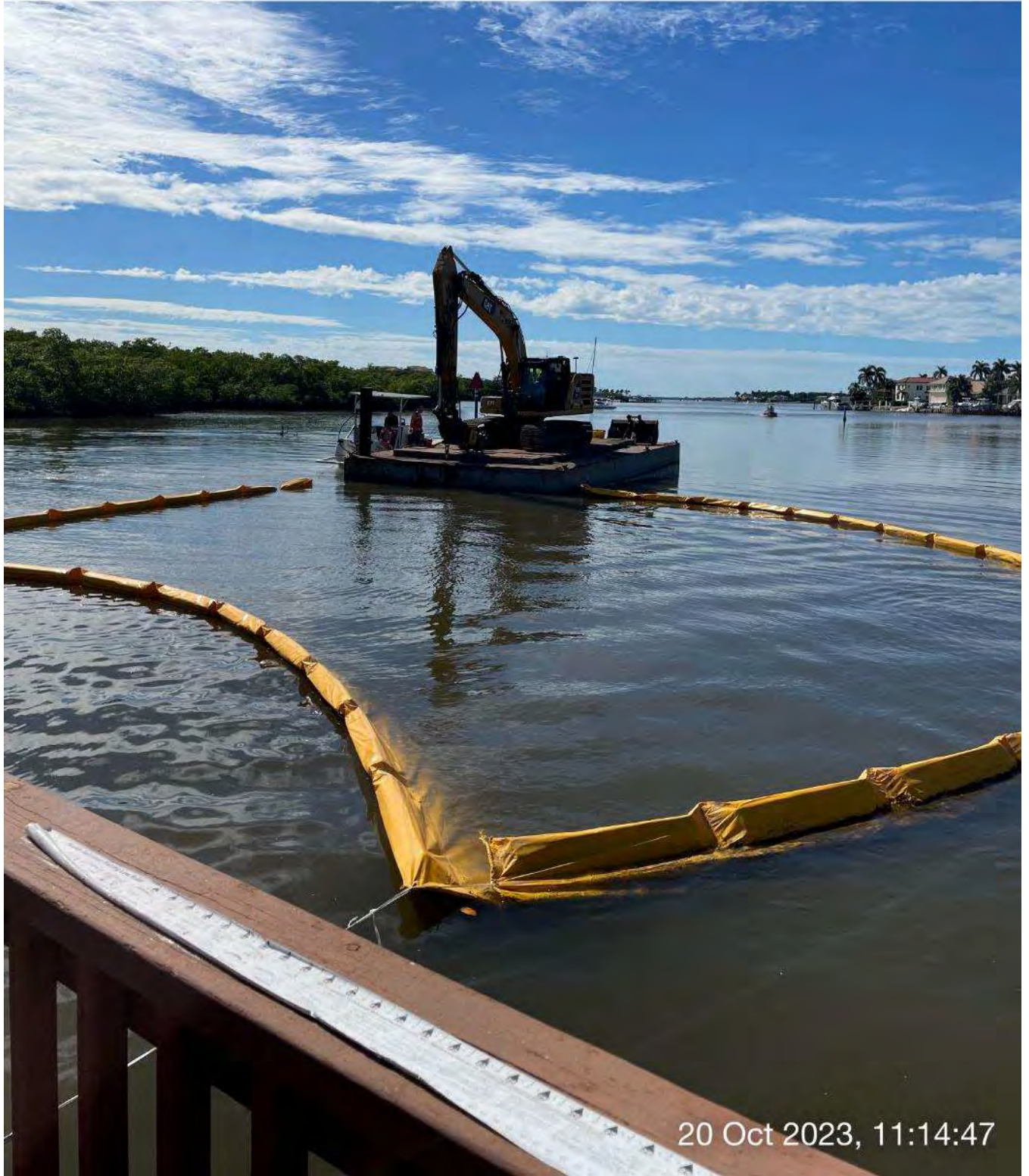

20 Oct 2023, 11:14:47

Mechanic arriving on site.



☀ 160°S (T) ☉ 26°7'16"N, 81°47'5"W ±13ft ▲ 21ft



323 excavator grinding rock at station 2+25 in Canal Main B.



☉ 168°S (T) ● 26°7'16"N, 81°47'5"W ±13ft ▲ 41ft



323 excavator grinding rock at station 2+25 in Canal Main B.



☀ 168°S (T) ● 26°7'16"N, 81°47'5"W ±13ft ▲ 23ft



20 Oct 2023, 14:42:08

323 excavator grinding rock at station 2+25 in Canal Main B.



☀ 179°S (T) ● 26°7'16"N, 81°47'5"W ±13ft ▲ 12ft



20 Oct 2023, 15:32:06

323 excavator grinding rock at station 2+25 in Canal Main B.



☉ 261°W (T) ☉ 26°7'16"N, 81°47'5"W ±9ft ▲ 23ft

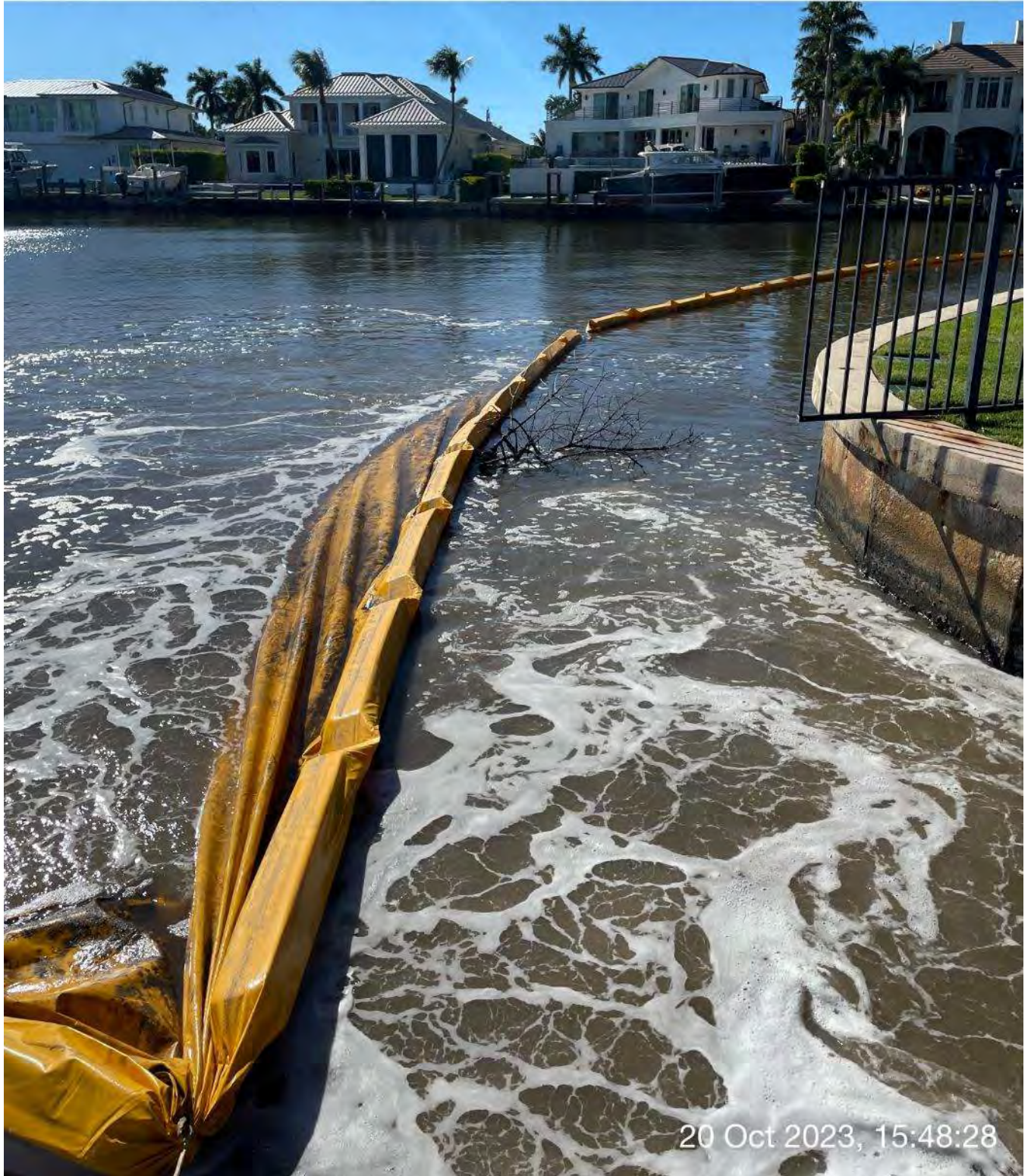

20 Oct 2023, 15:48:28

Turbidity curtain staged at station 3+00 in Canal Main B.