



# WEEKLY SUMMARY REPORT – CONTRACT WEEK 03

21-036 EAST NAPLES BAY

## DREDGING AND ROCK REMOVAL PROJECT



Date: <b>11/1/2021 to 11/5/2021</b>			
Inspectors: <b>Sam Boyd</b>	Stantec PIN: <b>2028113191</b>	Accidents <input type="checkbox"/> Yes <input checked="" type="checkbox"/> No	
Days of Week: <b>Monday to Friday</b>	Contract Days: <b>15 to 19</b>	Total Days: <b>365</b>	Accident Report #: <b>N/A</b>
Canal(s) Worked In: <b>CC-CC</b>	Stations Worked Between: 1+00 to 2+00 and 13+00 to 14+00		

### General

#### Remarks

#### #1 – Prime Contractor – Quality Enterprises:

##### Monday 11-1-2021:

- Contractor’s equipment is staged in canal CC-CC towards the east end of the canal (between stations 13+00 and 14+00). This equipment includes an excavator mounted on the barge, a hopper, a push boat, and a support boat.
- Contractor was calibrating excavator, setting up turbidity curtain and testing the excavator from 9:00 am – 12:30 pm.
- Contractor started dredging activities at 2:30 pm and loaded sediment into the hopper.
- At 3:30 pm contractor switched excavator attachments to the Epiroc grinder and grinded near station 13+50 until 4:00 pm.
- Contractor demobilized push boat and support boat at 4:00 pm back to the City’s dock for end of the day storage.

##### Tuesday 11-2-2021:

- Contractor’s equipment is staged in canal CC-CC towards the east end of the canal (between stations 13+00 and 14+00). This equipment includes an excavator mounted on the barge, a hopper, a push boat, and a support boat.
- Contractor met at The Landings at 8:00 am to try to stage the excavator for offloading material; however, there was another contractor (Garland & Garland) using The Landings all day. After an hour of deliberating, the contractor decided to go back to Canal CC-CC where the equipment was staged overnight to start grinding rock.
- A fuel truck came to the empty lot on Curlew Avenue near station 13+00 to refuel the excavator and equipment between 9:30 to 10:30.
- Contractor was able to get in touch with a resident (Craig Smith) who owns the empty lot at the mouth of Canal CC-CC: 1300 Curlew Avenue, Naples, FL, 34102.
- The contractor staged the long reach excavator for staging on the empty lot at 1300 Curlew Avenue.
- In the afternoon, the contractor moved the barge and the 323 excavator from the east end of Canal CC-CC (station 13+00) to the west end (station 1+00) near the empty lot at 1300 Curlew Avenue. Additionally, another QE truck brought in 2 barrier walls to tie the hopper off to.
- Contractor set up turbidity curtain and grinded rock between stations 01+50 to 02+00 in front of the empty lot at 1300 Curlew Avenue with the Epiroc cutterhead for 3 hours.
- Contractor secured equipment and cleaned up from 4:00 – 5:30.



## WEEKLY SUMMARY REPORT – CONTRACT WEEK 03

21-036 EAST NAPLES BAY

### DREDGING AND ROCK REMOVAL PROJECT



- Contractor left all equipment in Canal CC-CC near station 01+50 at the end of the day.

#### Wednesday 11-3-2021:

- Contractor's equipment is staged in canal CC-CC towards the west end of the canal (between stations 1+00 and 2+00). This equipment includes an excavator mounted on the barge, a hopper, a push boat, and a support boat.
- Contractor installed silt fence around the empty lot property located at 1300 Curlew Avenue, Naples, FL, 34102.
- Contractor began grinding rock at 8:30 am near station 1+50, prior to turbidity curtain being set in place.
- Turbidity curtain set in place at mouth of canal at 9:00 am.
- Dump truck came with rocks at 9:00 am.
- Contractor had to remove and then reattach turbidity curtain to let a resident in canal CC-CC out.
- Second dump truck came with rocks at 11:00 am.
- Contractor transferred material, that was put in the hopper from 11/1, to the dewatering site on the empty lot.
- Third dump truck came with rocks at 12:10 pm.
- Contractor continued to grind rock between stations 1+00 to 2+00 for the entire day, requiring the push boat to reposition the barge as work advanced.
- Fourth dump truck came with rocks at 2:00 pm.
- Contractor finished work for the day and left the barge, excavator, and hopper in canal CC-CC near station 1+50. The contractor left the larger excavator on the empty lot. The push boat and support boat were relocated to the City dock.

#### Thursday 11-4-2021:

- Contractor's equipment is staged in canal CC-CC towards the west end of the canal (between stations 1+00 and 2+00). This equipment includes an excavator mounted on the barge, a hopper, a push boat, and a support boat. Contractor also has another excavator staged on the empty lot property located at 1300 Curlew Avenue, Naples, FL, 34102.
- Contractor installed silt fence around empty lot property by digging trenches to ensure no sediment passage below fence. Silt fence set up was completed from 8:30 am to 10:00 am.
- Contractor attached turbidity curtain over the mouth of Canal CC-CC.
- At 9:30 am the contractor spread the rocks across the entrance to the empty lot for soil tracking prevention.
- Contractor calibrated the 323 excavator and secured internet connection to machine. While this was happening the contractor also greased the 326 excavator from 10:30 am to 11:30 am.
- Contractor grinded rock with 323 excavator and removed material near station 1+50.
- Contractor was grinding rock with the Epiroc attachment between station 1+50 from 1:30 pm to 3:00 pm.
- Contractor had to remove and reattach turbidity curtain for Naples Dock Master boat to enter the canal.
- Contractor delivered larger bucket for the excavator.



## WEEKLY SUMMARY REPORT – CONTRACT WEEK 03

21-036 EAST NAPLES BAY

### DREDGING AND ROCK REMOVAL PROJECT



- Contractor spread rocks around the empty lot to protect the ground and for soil trapping around 3:15 pm.
- Contractor was inspecting the 323 excavator for the remainder of the day.
- Contractor finished work for the day and left the barge, excavator, and hopper in canal CC-CC near station 1+50. The contractor left the larger excavator on the empty lot. The push boat and support boat were taken back to the City dock.

#### Friday 11-5-2021:

- Contractor's equipment is staged in canal CC-CC towards the west end of the canal (between stations 1+00 and 2+00). This equipment includes an excavator mounted on the barge, a hopper, a push boat, and a support boat. Contractor also has another excavator staged on the empty lot property located at 1300 Curlew Avenue, Naples, FL, 34102.
- Contractor attached turbidity curtain across the mouth of Canal CC-CC.
- Contractor removed material from station 1+50 into the hopper with the 323 excavator.
- Contractor transferred material from the hopper to the dewatering site with the 326 excavator.
- Support boat held turbidity curtain out towards station 0+50 so that the 323 excavator could remove material.
- Contractor continued to remove material from station 1+50 into the hopper with the 323 excavator. Contractor continued to transfer material from the hopper to the dewatering site on the empty lot with the 326 excavator.
- Contractor removed turbidity curtain and tied it to a tree on the empty lot at 1300 Curlew Avenue.
- Contractor used the 323 excavator to clean the equipment with water. Contractor also cleaned the seawall on the empty lot at 1300 Curlew Avenue.
- Contractor finished work for the day and left the barge, excavator, support boat, push boat, and hopper in canal CC-CC near station 1+50. The contractor left the 326 excavator on the empty lot.

**Note: Daily reports with pictures attached for the week.**



**DAILY REPORT OF CONSTRUCTION**  
 21-036 EAST NAPLES BAY  
 DREDGING AND ROCK REMOVAL PROJECT



Date: <b>11/1/2021</b>			
Inspectors: <b>SB</b>	Stantec PIN: <b>2028113191</b>	Accidents <input type="checkbox"/> Yes <input checked="" type="checkbox"/> No	
Day of Week: <b>Monday</b>	Contract Day: <b>15/365</b>	Week: <b>3</b>	Accident Report #: <b>N/A</b>
High Temp (°F): <b>78°F</b>	AM Conditions: <b>Sunny</b>	PM Conditions: <b>Sunny</b>	High Tide: <b>11:15 AM – 2.8 ft</b>
Low Temp (°F): <b>62°F</b>	Wind: <b>10mph</b>	Wind: <b>17mph</b>	Low Tide: <b>5:15 AM – 1.0 ft</b>
Canal Worked In: <b>CC-CC</b>	Stations Worked Between:	<b>13+00 to 14+00</b>	

**General**

**#1 – Prime Contractor – Quality Enterprises:**

- Contractor’s equipment is staged in canal CC-CC towards the east end of the canal (between stations 13+00 and 14+00). This equipment includes an excavator mounted on the barge, a hopper, a push boat, and a support boat.
- Contractor was calibrating excavator, setting up turbidity curtain and testing the excavator from 9:00 am – 12:30 pm.
- Contractor started dredging activities at 2:30 pm and loaded sediment into the hopper.
- At 3:30 pm contractor switched excavator attachments to the Epiroc grinder and grinded near station 13+50 until 4:00 pm.
- Contractor demobilized push boat and support boat at 4:00 pm back to the City’s dock for end of the day storage.

**Contractor(s) and Personnel**

#	Name	Type	#	Hrs.	Type	#	Hrs.	Type	#	Hrs.
1	Prime: <b>Quality Enterprises</b>	PM	1	8	Boat Captain	1	8	Foreman	0	0
		Excavator Operator	2	8	Photographer	1	1	Assistant	1	8

**Equipment**

Cont/ Sub #	Equipment ID	Description	# Pieces	# Used	Total Hours Used
1	n/a	<b>Barge</b>	1	1	8
1	<b>CAT 323</b>	<b>Excavator</b>	1	1	8
1	<b>FL6223TB</b>	<b>Push Boat</b>	1	1	2
1	<b>FL2474PP</b>	<b>Support Boat</b>	1	1	2
1	-	<b>Dump truck</b>	0	0	0



Visitors			
Name	Company	Hours at Job Site	
		From:	To:

Inspector Name and Position	Hours at Job Site/Office		Total Hours
Sam Boyd, EIT – Inspector	From: 8:30 AM	To: 4:30 PM	8.0 hours

- 326 excavator, barge, and push boat.





- 326 excavator, barge, and push boat.

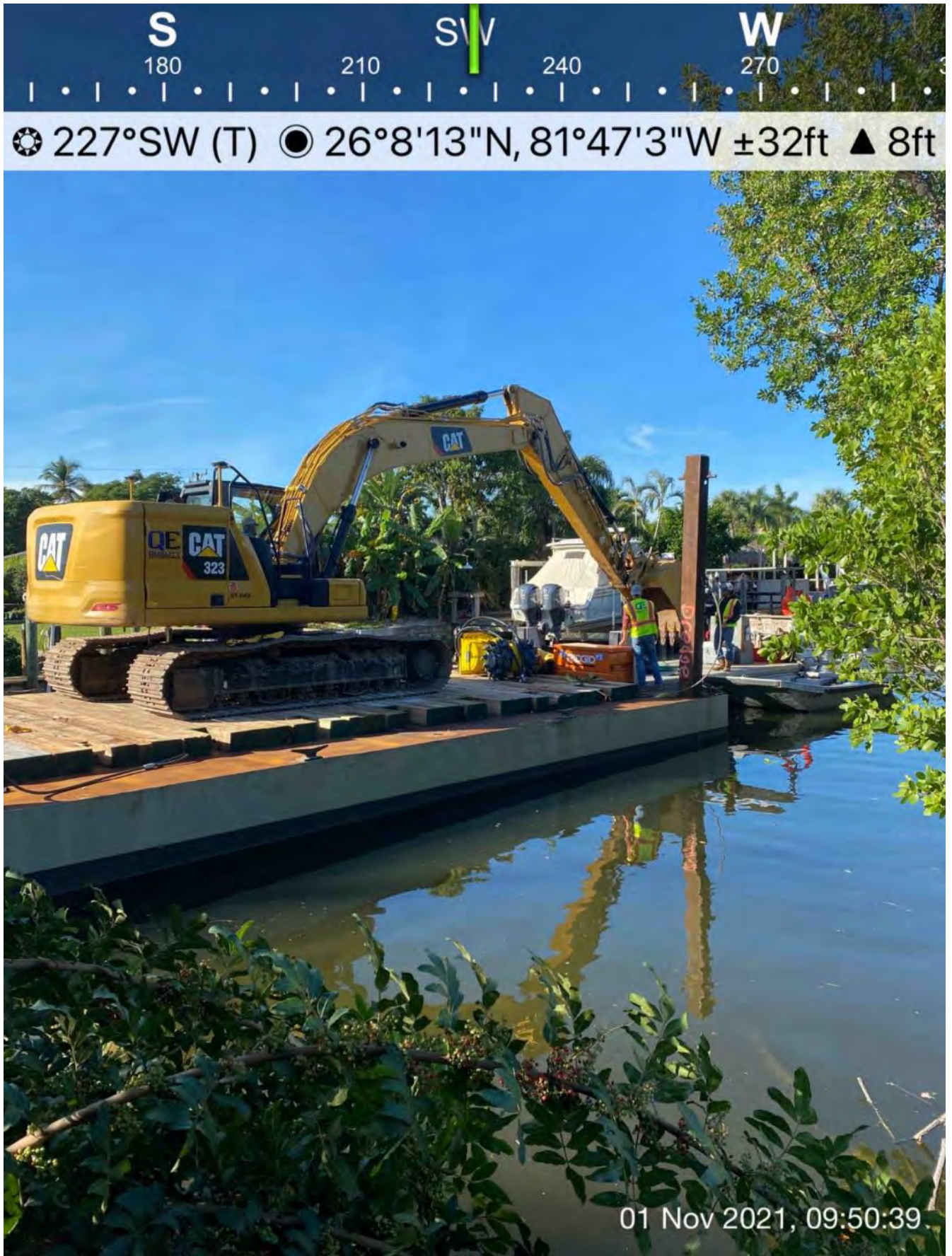



- 326 excavator on barge with Epiroc grinder.





- Calibrating 326 excavator location.





- Turbidity Curtain in Canal CC-CC near station 13+00.





- Support boat attached to push boat while push boat is moving barge.





- Push boat, 326 excavator, and support boat.





- 326 excavator removing spuds for mobility of the barge.





- Support boat at mouth of Canal CC-CC near station 1+00.





- 326 excavator with a full bucket of dredged sediment.





- 326 excavator and support boat.





- 326 excavator with a full bucket about to dump sediment into the hopper.





**DAILY REPORT OF CONSTRUCTION**  
 21-036 EAST NAPLES BAY  
 DREDGING AND ROCK REMOVAL PROJECT



Date: <b>11/2/2021</b>			
Inspectors: <b>SB</b>	Stantec PIN: <b>2028113191</b>	Accidents <input type="checkbox"/> Yes <input checked="" type="checkbox"/> No	
Day of Week: <b>Tuesday</b>	Contract Day: <b>16/365</b>	Week: <b>4</b>	Accident Report #: <b>N/A</b>
High Temp (°F): <b>80°F</b>	AM Conditions: <b>Sunny</b>	PM Conditions: <b>Cloudy</b>	High Tide: <b>12:05 PM – 3.0'</b>
Low Temp (°F): <b>66°F</b>	Wind: <b>10mph</b>	Wind: <b>17mph</b>	Low Tide: <b>6:18 PM – 0.6'</b>
Canal Worked In: <b>CC-CC</b>	Stations Worked Between:	<b>1+00 to 1+50</b>	

**General**

**#1 – Prime Contractor – Quality Enterprises:**

- Contractor’s equipment is staged in canal CC-CC towards the east end of the canal (between stations 13+00 and 14+00). This equipment includes an excavator mounted on the barge, a hopper, a push boat, and a support boat.
- Contractor met at The Landings at 8:00 am to try to stage the excavator for offloading material; however, there was another contractor (Garland & Garland) using The Landings all day. After an hour of deliberating, the contractor decided to go back to Canal CC-CC where the equipment was staged overnight to start grinding rock.
- A fuel truck came to the empty lot on Curlew Avenue near station 13+00 to refuel the excavator and equipment between 9:30 to 10:30.
- Contractor was able to get in touch with a resident (Craig Smith) who owns the empty lot at the mouth of Canal CC-CC: 1300 Curlew Avenue, Naples, FL, 34102.
- The contractor staged the long reach excavator for staging on the empty lot at 1300 Curlew Avenue.
- In the afternoon, the contractor moved the barge and the 323 excavator from the east end of Canal CC-CC (station 13+00) to the west end (station 1+00) near the empty lot at 1300 Curlew Avenue. Additionally, another QE truck brought in 2 barrier walls to tie the hopper off to.
- Contractor set up turbidity curtain and grinded rock between stations 01+50 to 02+00 in front of the empty lot at 1300 Curlew Avenue with the Epiroc cutterhead for 3 hours.
- Contractor secured equipment and cleaned up from 4:00 – 5:30.
- Contractor left all equipment in Canal CC-CC near station 01+50 at the end of the day.



<b>Contractor(s) and Personnel</b>										
#	Name	Type	#	Hrs.	Type	#	Hrs.	Type	#	Hrs.
1	Prime: <b>Quality Enterprises</b>	PM	1	9	Boat Captain	1	9	Foreman	1	1
		Excavator Operator	1	9	Truck Driver	3	5	Assistant	1	9

<b>Equipment</b>					
Cont/ Sub #	Equipment ID	Description	# Pieces	# Used	Total Hours Used
1	n/a	Barge	1	1	9
1	CAT 323	Excavator	1	1	3
1	CAT 326	Excavator	1	1	2
1	FL6223TB	Push Boat	1	1	9
1	FL2474PP	Support Boat	1	1	5
1	MB30DQ	Fuel Truck	1	1	1
1	-	Excavator Transport Truck and Trailer	1	1	2
1	-	Dump truck	0	0	0

<b>Visitors</b>			
Name	Company	Hours at Job Site	
		From:	To:

Inspector Name and Position	Hours at Job Site/Office		Total Hours
Sam Boyd, EIT – Inspector	From: 8:30 AM	To: 5:15 PM	8.75 hours

- Transporting 326 excavator to empty lot staging area.





- Transporting 326 excavator to empty lot staging area.





- 326 excavator at empty lot staging area.





- Push boat taking down turbidity curtain at back of canal near station 13+00





- 326 excavator taking barrier element off of transport truck at the empty lot staging area.





- 326 excavator positioning barrier element in empty lot staging area.





- Push boat mobilizing barge with 323 excavator lifting spud to allow mobility near station 01+50.





- Push boat moving barge with 323 excavator lifting spud to allow mobility near station 01+50.





- Turbidity curtain at mouth of Canal CC-CC near station 1+00.





- 323 excavator with Epiroc cutter attachment grinding rock near station 01+50.





- 323 excavator with Epiroc cutter attachment grinding rock near station 01+50 and 326 excavator holding hopper in place.





- Pumping water out of the hopper.

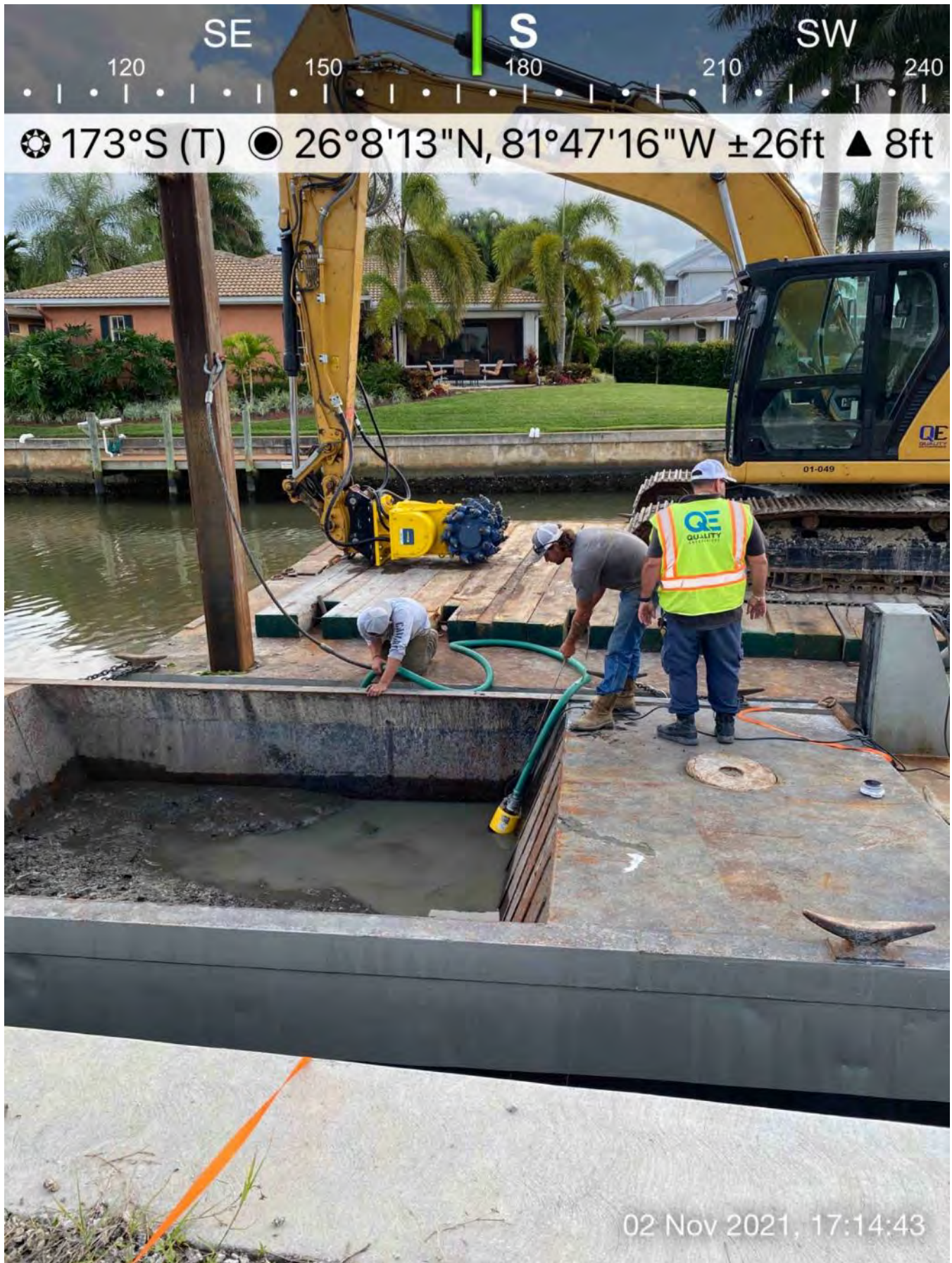



- Turbidity curtain attached at the mouth of Canal CC-CC near station 01+00 in its overnight position.

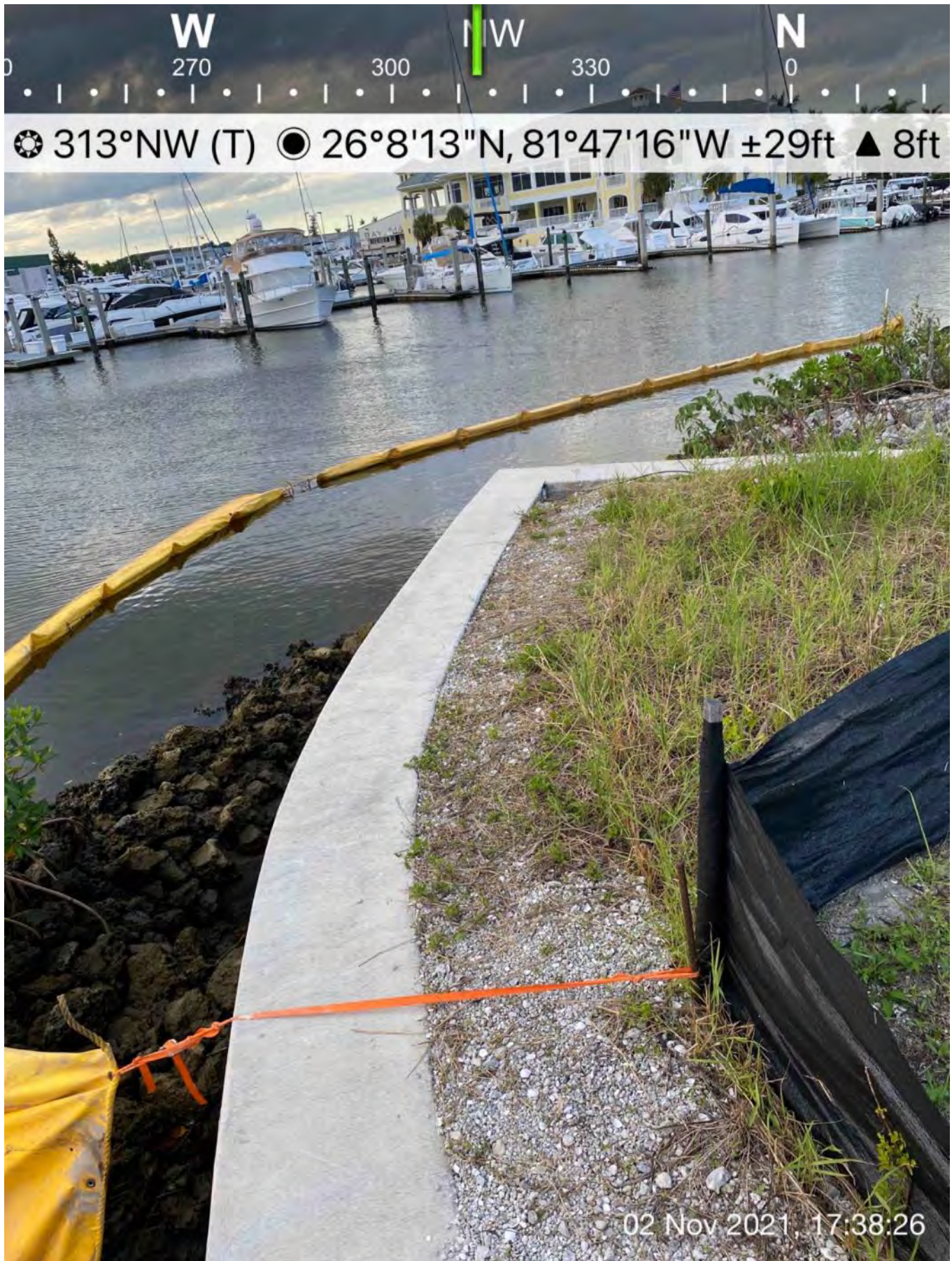



- 323 excavator, barge, push boat, hopper, and support boat tied up for the day.





**DAILY REPORT OF CONSTRUCTION**  
 21-036 EAST NAPLES BAY  
 DREDGING AND ROCK REMOVAL PROJECT



Date: <b>11/3/2021</b>			
Inspectors: <b>SB</b>	Stantec PIN: <b>2028113191</b>	Accidents <input type="checkbox"/> Yes <input checked="" type="checkbox"/> No	
Day of Week: <b>Wednesday</b>	Contract Day: <b>17/365</b>	Week: <b>3</b>	Accident Report #: <b>N/A</b>
High Temp (°F): <b>83°F</b>	AM Conditions: <b>Sunny</b>	PM Conditions:	High Tide: <b>12:52 PM</b>
Low Temp (°F): <b>69°F</b>	Wind: <b>10mph</b>	<b>Partially Sunny</b> Wind: <b>10mph</b>	Low Tide: <b>6:40 AM</b>
Canal Worked In: <b>CC-CC</b>	Stations Worked Between:	<b>1+00 to 2+00</b>	

General
<p><b>#1 – Prime Contractor – Quality Enterprises:</b></p> <ul style="list-style-type: none"> <li>• Contractor’s equipment is staged in canal CC-CC towards the west end of the canal (between stations 1+00 and 2+00). This equipment includes an excavator mounted on the barge, a hopper, a push boat, and a support boat.</li> <li>• Contractor installed silt fence around the empty lot property located at 1300 Curlew Avenue, Naples, FL, 34102.</li> <li>• Contractor began grinding rock at 8:30 am near station 1+50, prior to turbidity curtain being set in place.</li> <li>• Turbidity curtain set in place at mouth of canal at 9:00 am.</li> <li>• Dump truck came with rocks at 9:00 am.</li> <li>• Contractor had to remove and then reattach turbidity curtain to let a resident in canal CC-CC out.</li> <li>• Second dump truck came with rocks at 11:00 am.</li> <li>• Contractor transferred material, that was put in the hopper from 11/1, to the dewatering site on the empty lot.</li> <li>• Third dump truck came with rocks at 12:10 pm.</li> <li>• Contractor continued to grind rock between stations 1+00 to 2+00 for the entire day, requiring the push boat to reposition the barge as work advanced.</li> <li>• Fourth dump truck came with rocks at 2:00 pm.</li> <li>• Contractor finished work for the day and left the barge, excavator, and hopper in canal CC-CC near station 1+50. The contractor left the larger excavator on the empty lot. The push boat and support boat were relocated to the City dock.</li> </ul>



<b>Contractor(s) and Personnel</b>										
#	Name	Type	#	Hrs.	Type	#	Hrs.	Type	#	Hrs.
1	Prime: <b>Quality Enterprises</b>	PM	1	5	Boat Captain	1	9	Foreman	0	0
		Excavator Operator	1	9	Truck Driver	1	2	Assistant	1	9
2	Sub: <b>N/A</b>									

<b>Equipment</b>					
Cont/ Sub #	Equipment ID	Description	# Pieces	# Used	Total Hours Used
1	N/A	Barge	1	1	10
1	CAT 323	Excavator	1	1	10
1	CAT 326	Excavator	1	1	3
1	FL6223TB	Push Boat	1	1	3
1	FL2474PP	Support Boat	1	1	8
2	-	Dump truck	1	1	2

<b>Visitors</b>			
Name	Company	Hours at Job Site	
		From:	To:
Matt Starr	Stantec	1pm	3pm

Inspector Name and Position	Hours at Job Site/Office		Total Hours
Sam Boyd, EIT – Inspector	From: 8:30 AM	To: 5:15 PM	8.75 hours



- Turbidity curtain as it was stored overnight from 11/2 to 11/3.

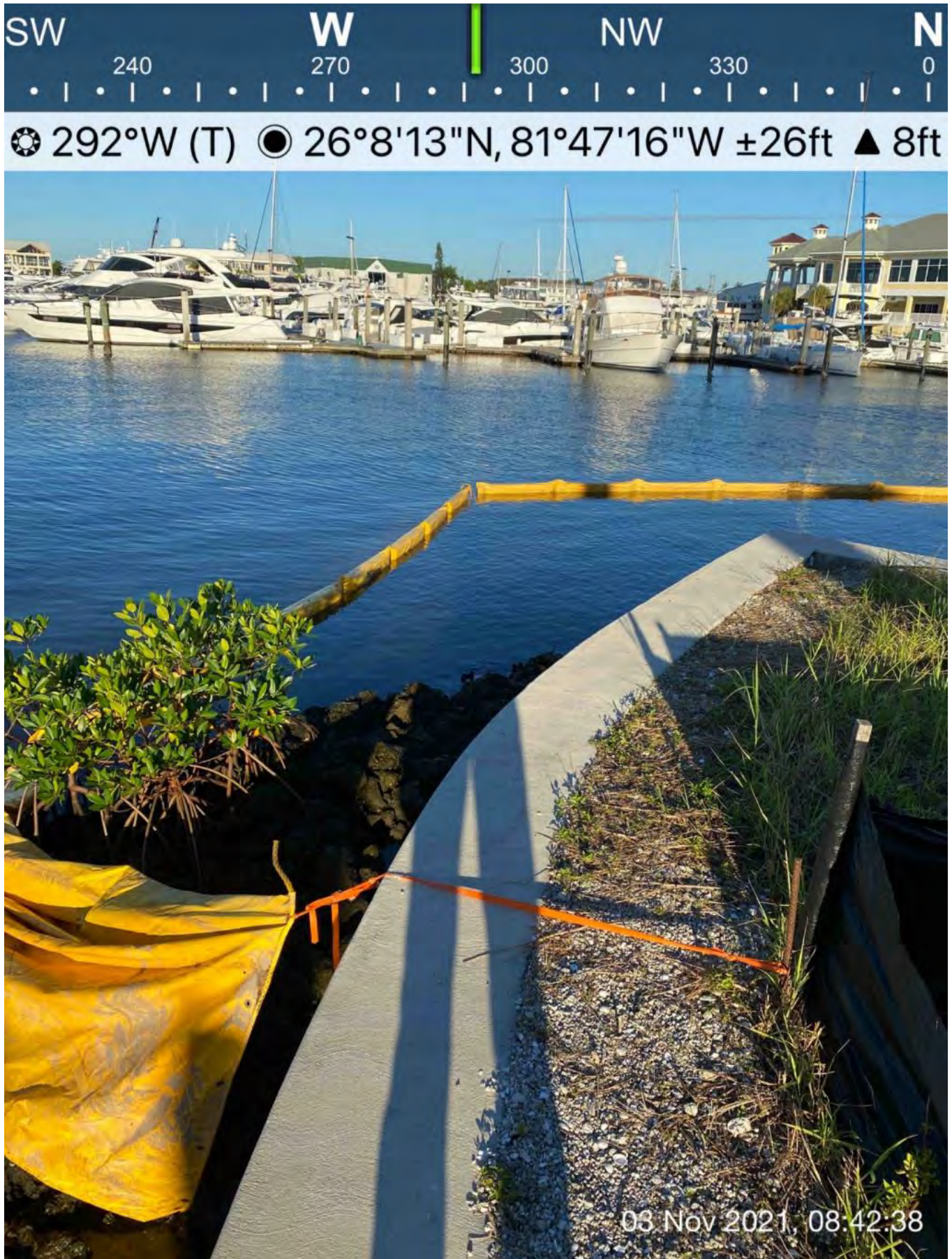



- Barge, 323 excavator, and hopper.

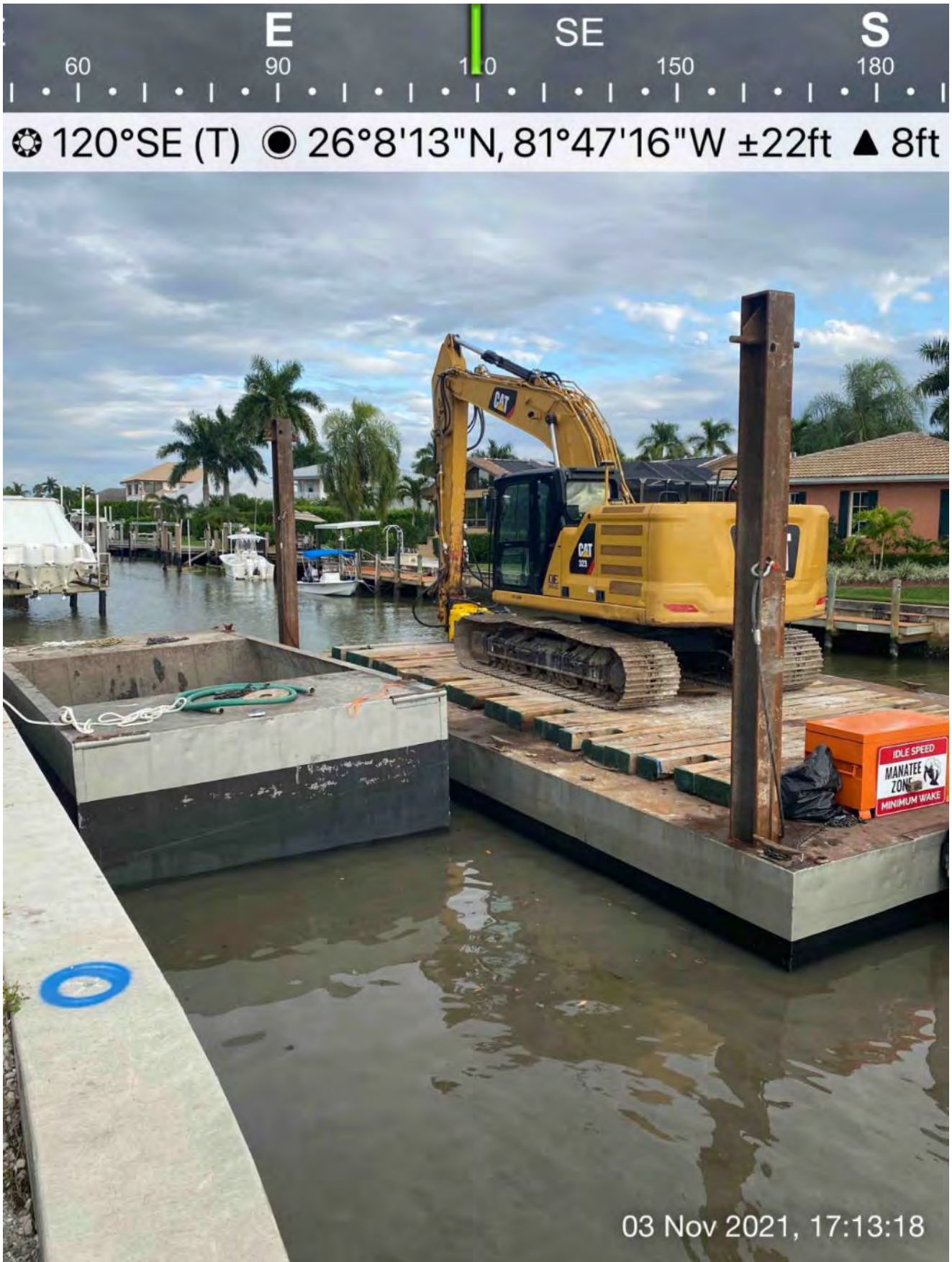



- Silt fence on the empty lot at 1300 Curlew Avenue.

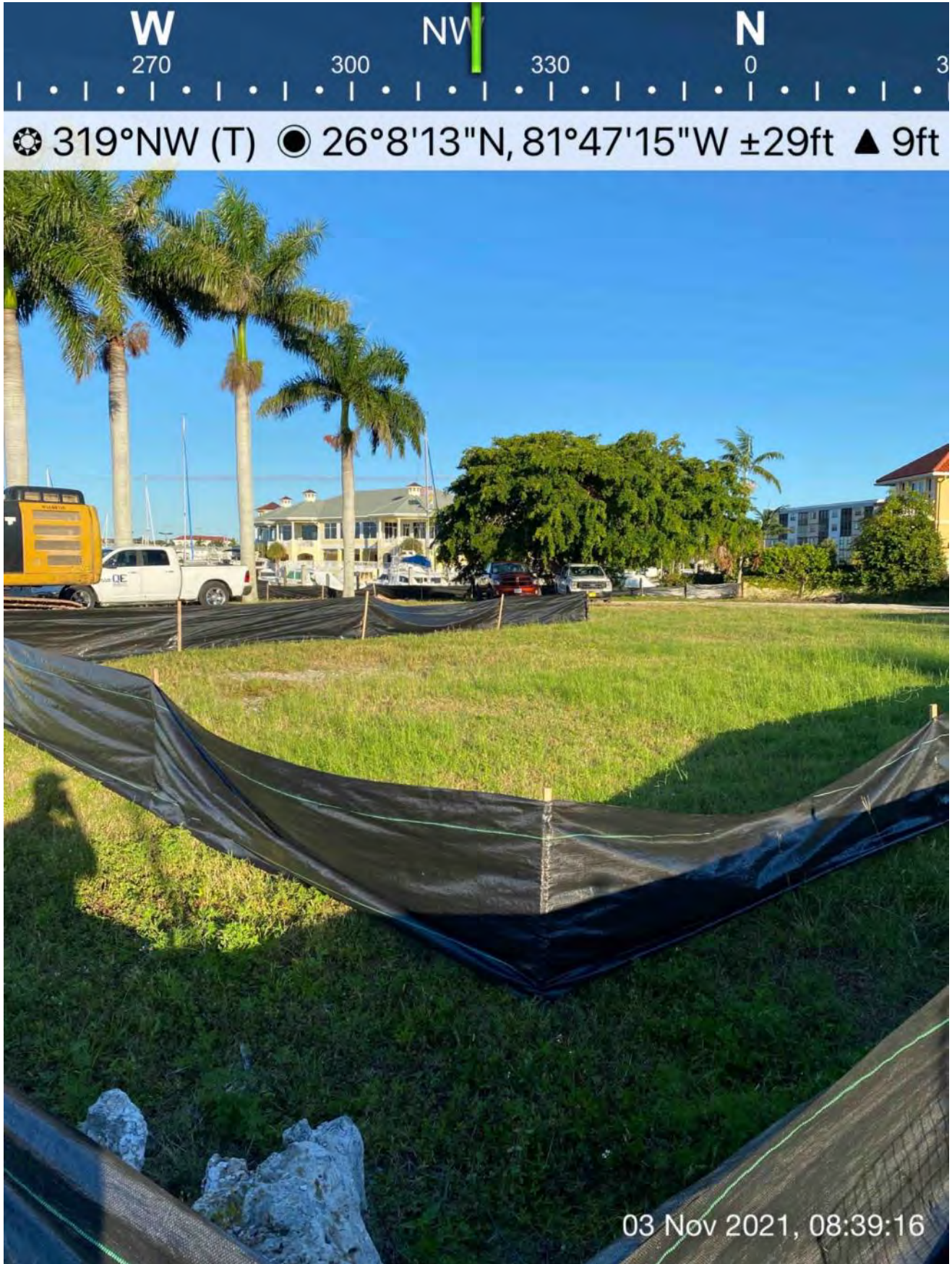



- Silt fence on the empty lot at 1300 Curlew Avenue.

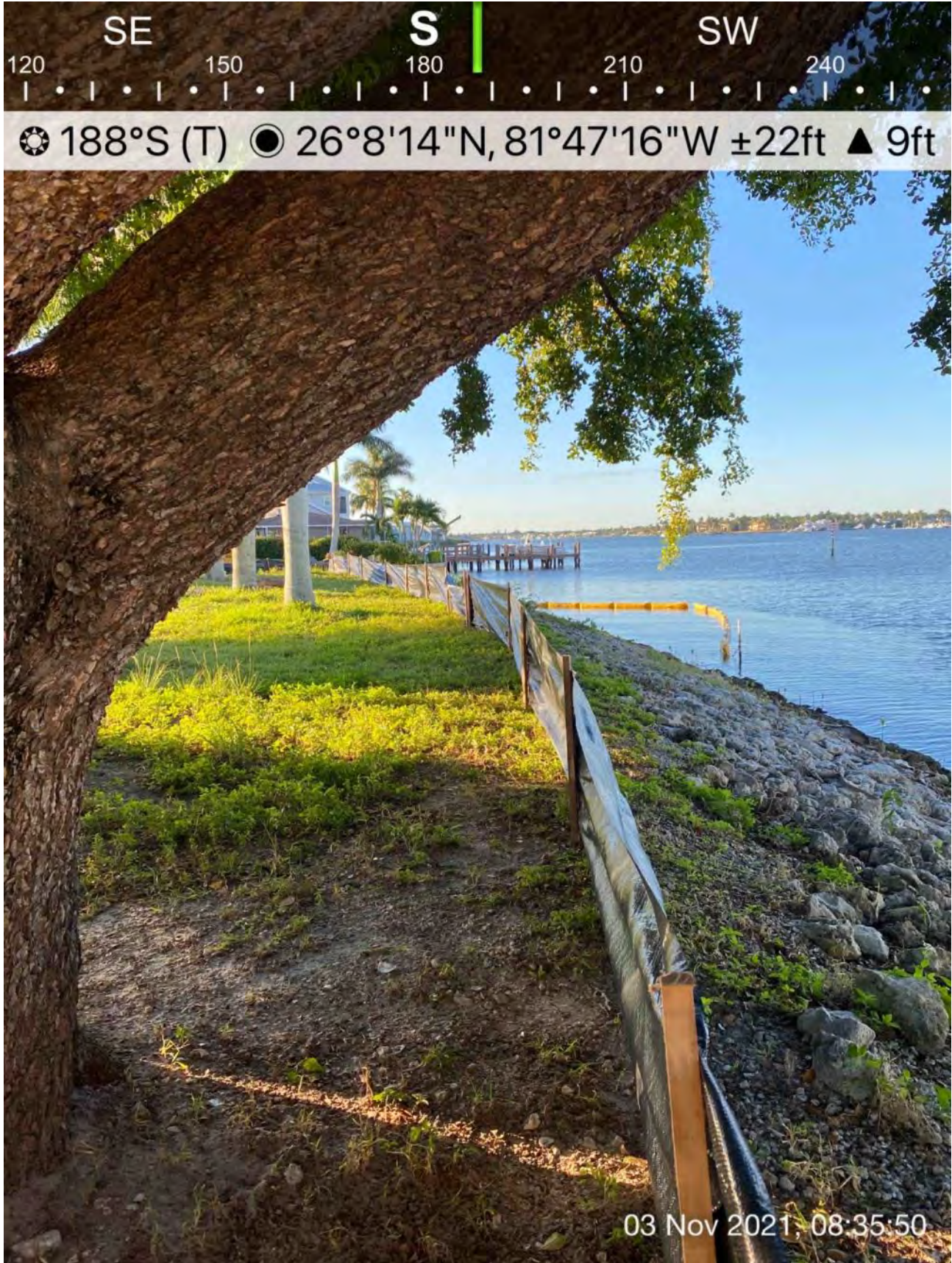



- Silt fence around the empty lot at 1300 Curlew Avenue.

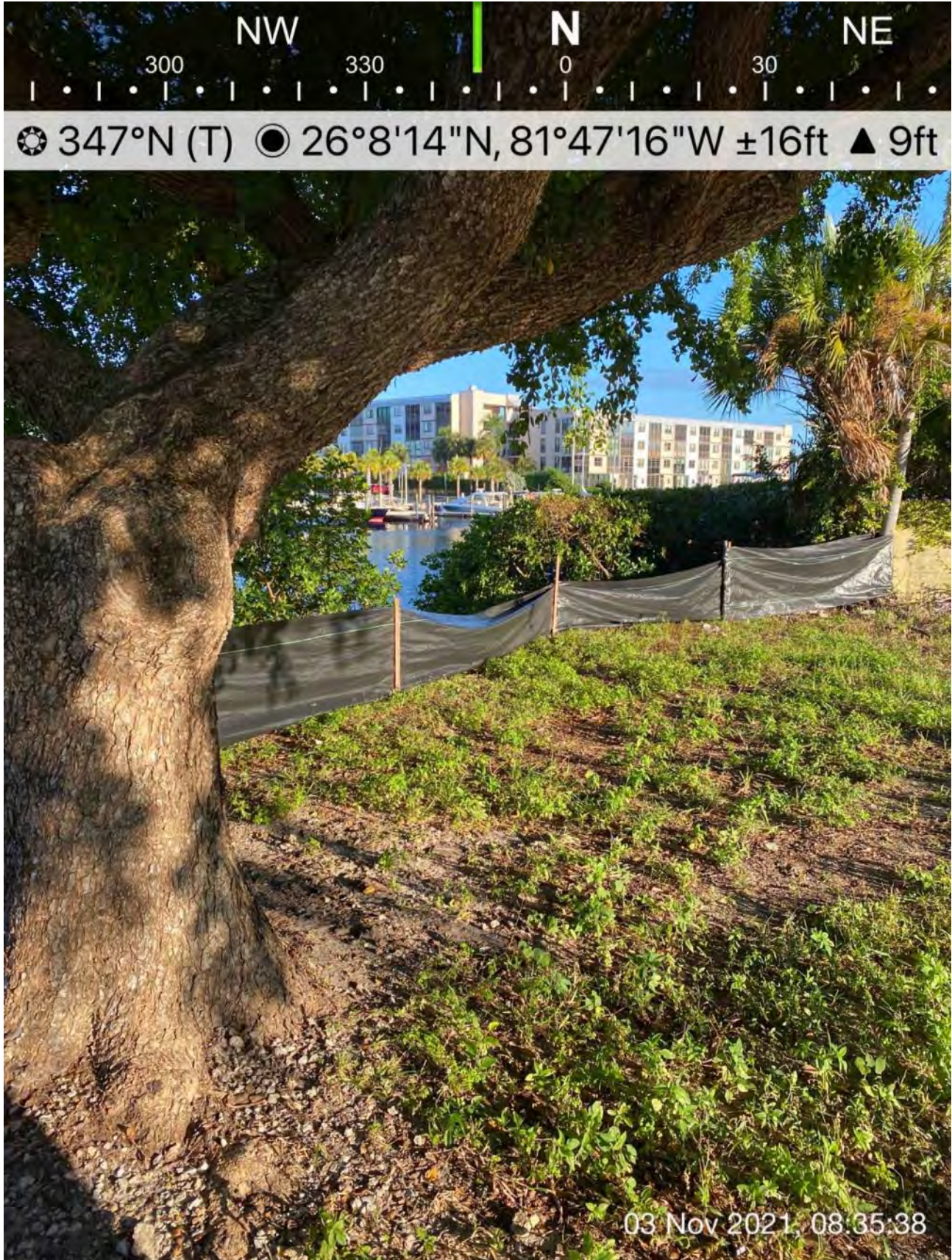



- Silt fence around the empty lot at 1300 Curlew Avenue.





- Silt fence around the empty lot at 1300 Curlew Avenue.

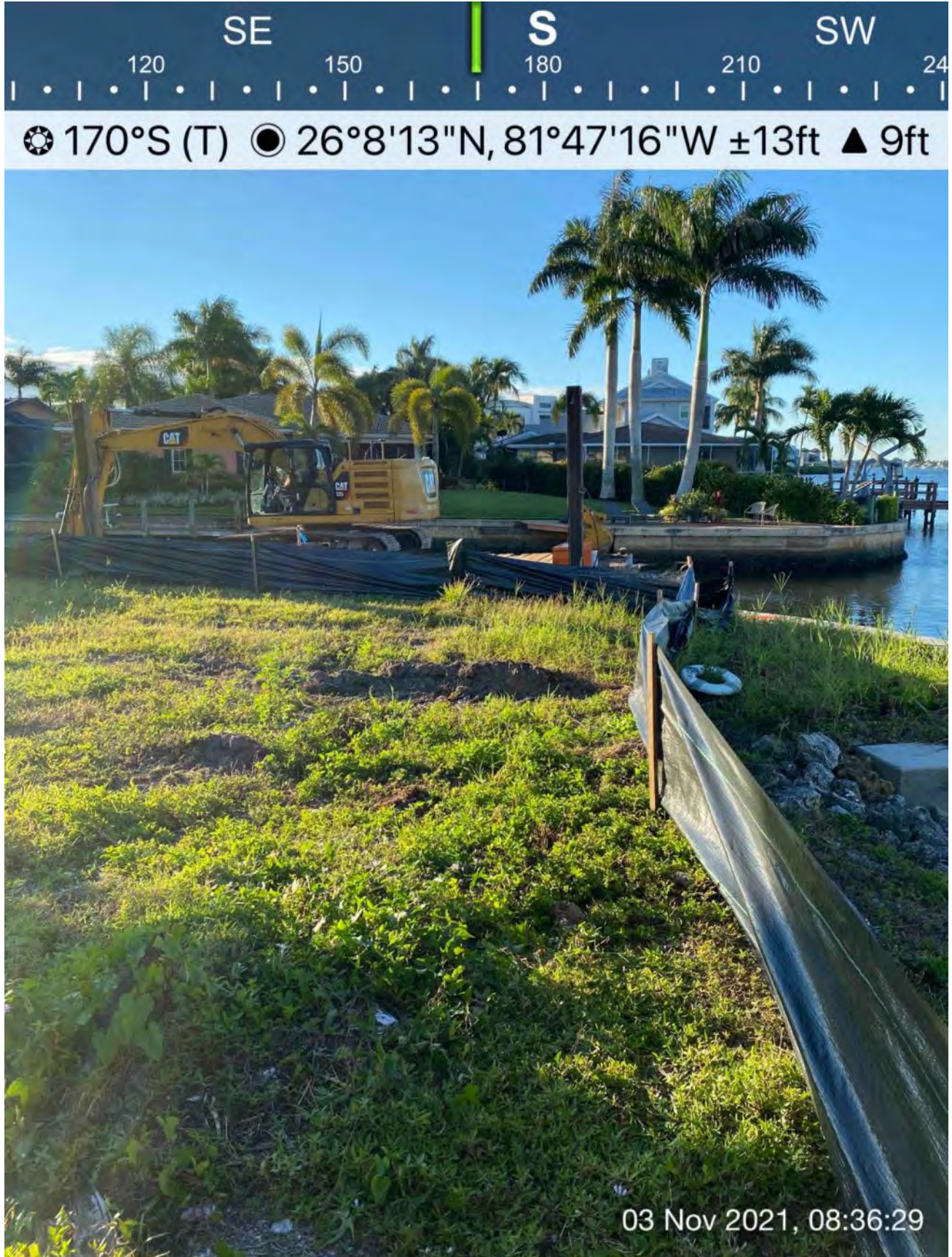



- 323 excavator with Epiroc grinder, push boat, hopper, and support boat in Canal CC-CC near station 1+50.





- 326 excavator removing material and transferring from hopper to dewatering site and 323 excavator grinding rock.





- 326 excavator transferring material from the hopper to the dewatering site.





- Turbidity curtain at the mouth of canal CC-CC.

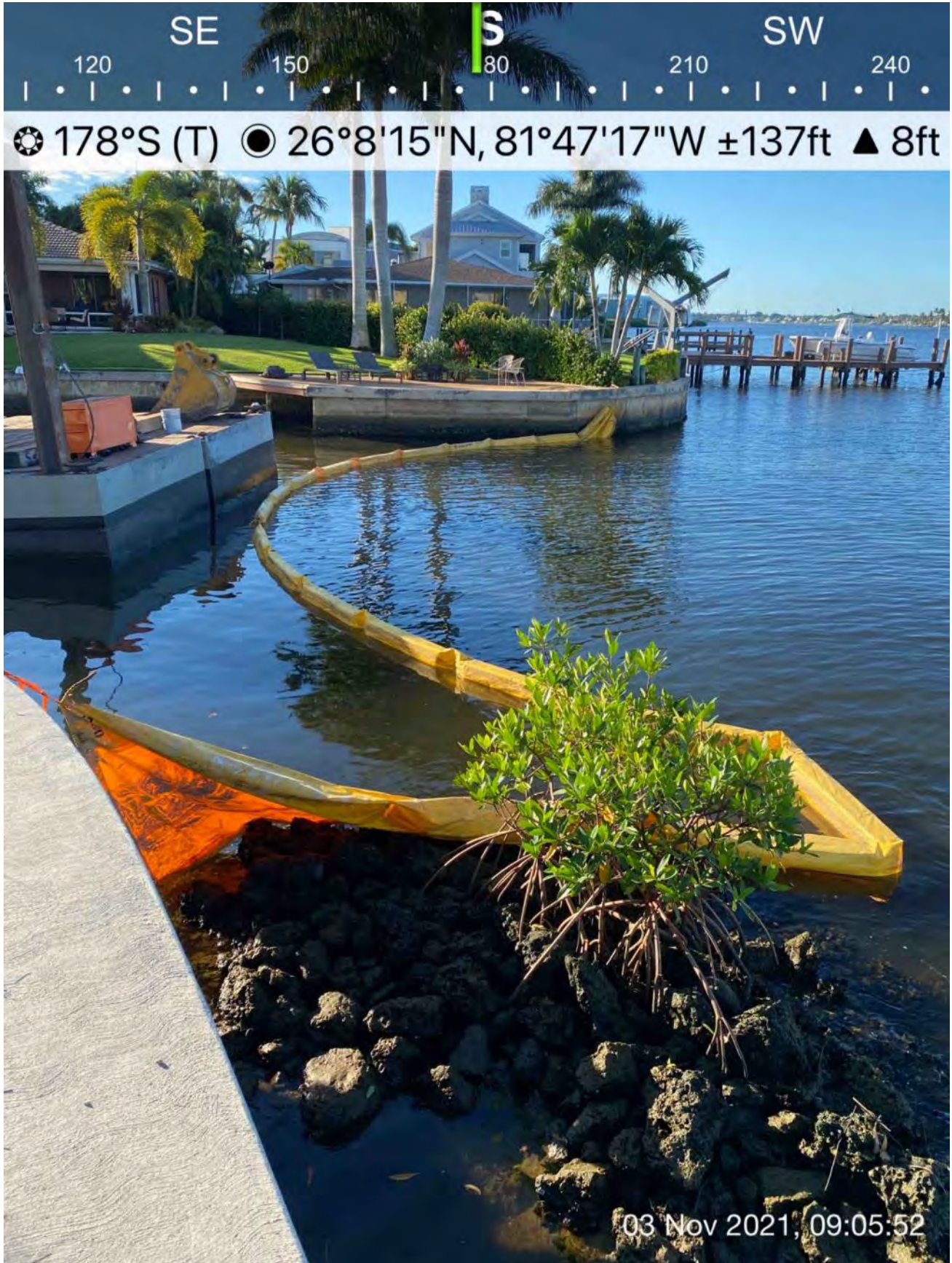



- Dump truck unloading the fourth load of rocks at the empty lot at 1300 Curlew Avenue.





- 323 excavator grinding rock in Canal CC-CC near station 1+50.





- 326 excavator staged at the edge of the empty lot at 1300 Curlew Avenue.





- Support boat opening turbidity curtain to allow vessel out of Canal CC-CC.

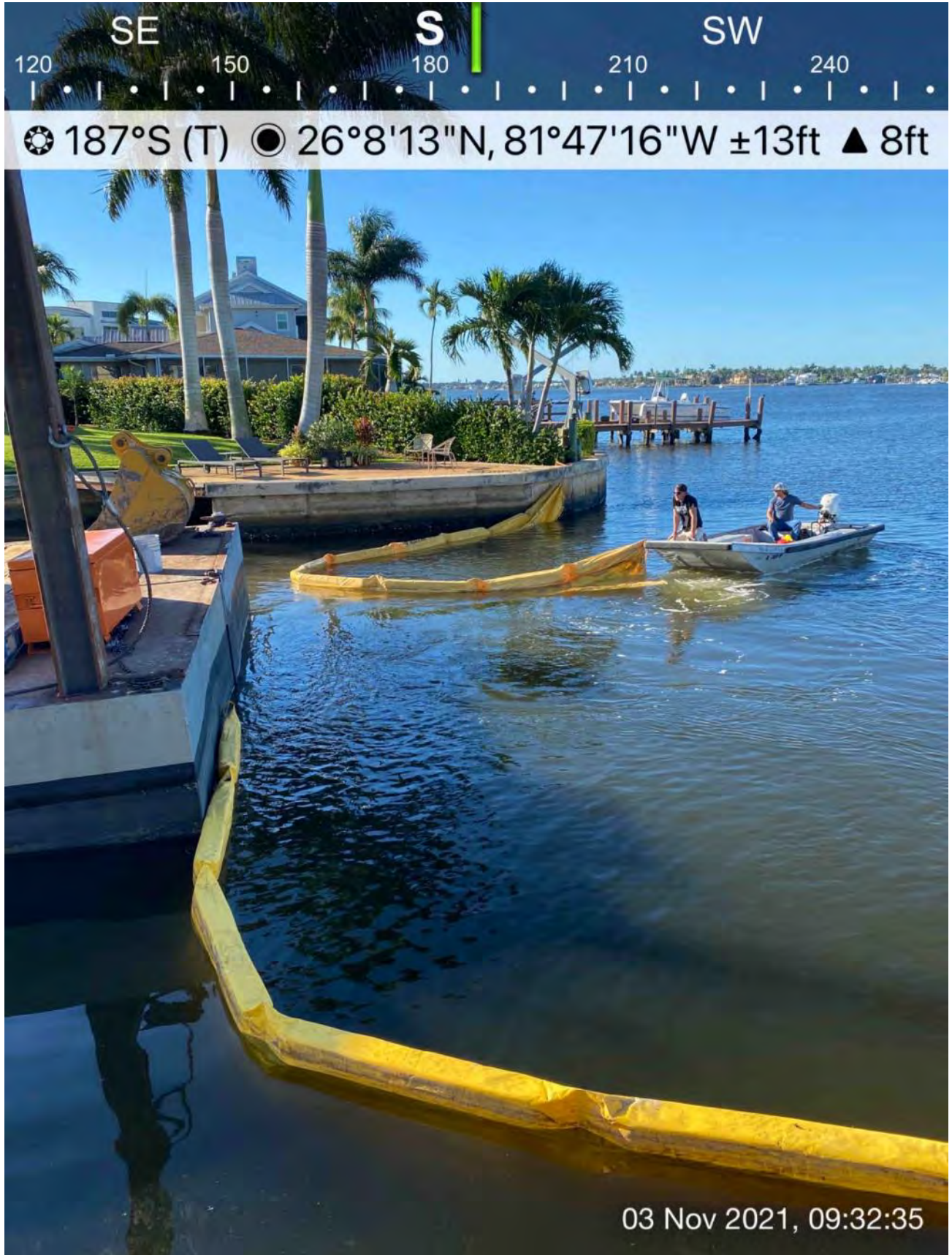



- Support boat opening turbidity curtain to allow vessel out of canal CC-CC.

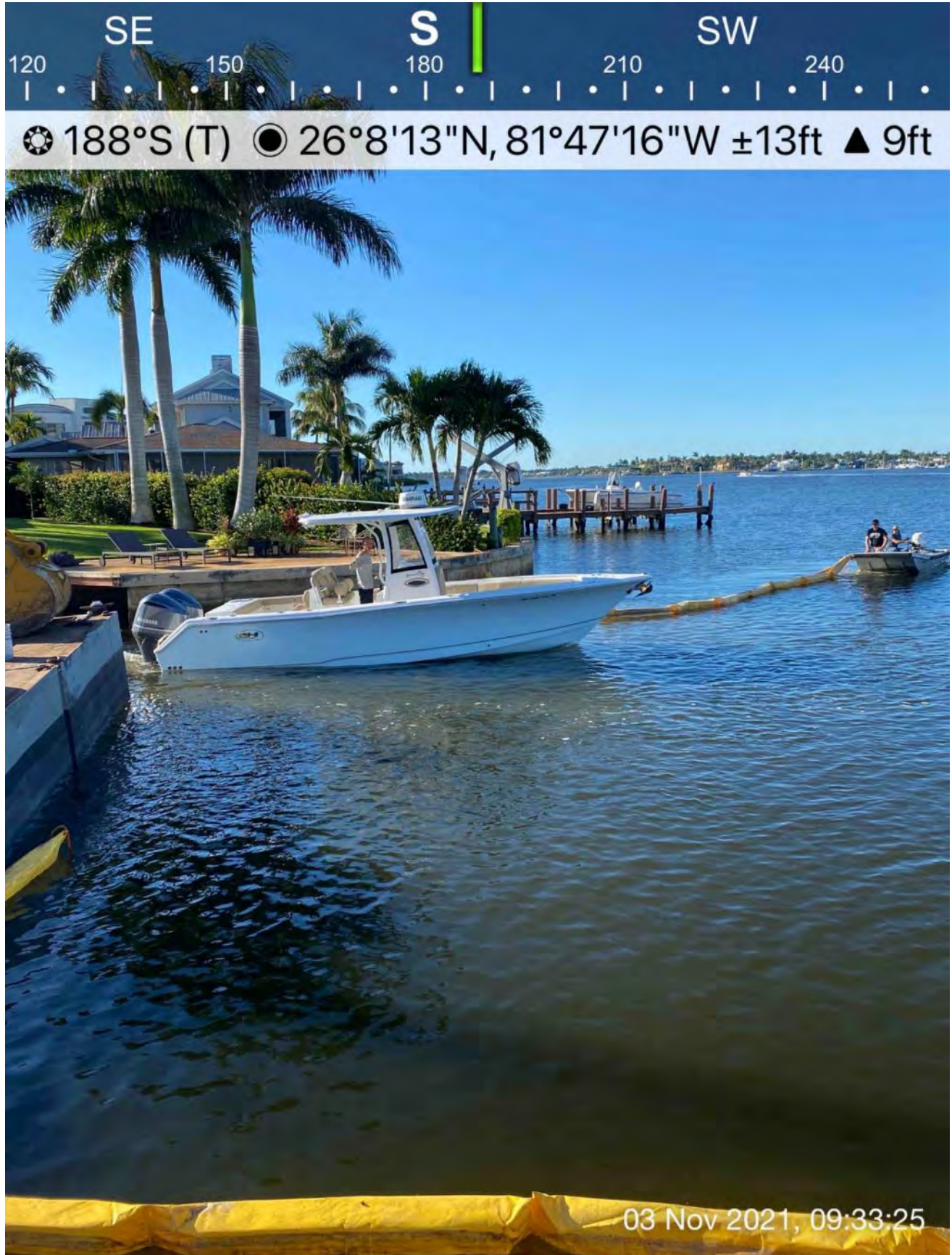



- 323 excavator grinding rock and 326 excavator transferring dredged material from hopper to dewatering site at the empty lot.





- 326 excavator transferring material from hopper to dewatering site at the empty lot.





- 323 excavator grinding rock and 326 excavator transferring dredged material from hopper to dewatering site at the empty lot.





- 323 excavator, barge, push boat, support boat, and hopper as they were staged overnight from 11/2 to 11/3.





- 323 excavator grinding rock in Canal CC-CC near station 1+50.

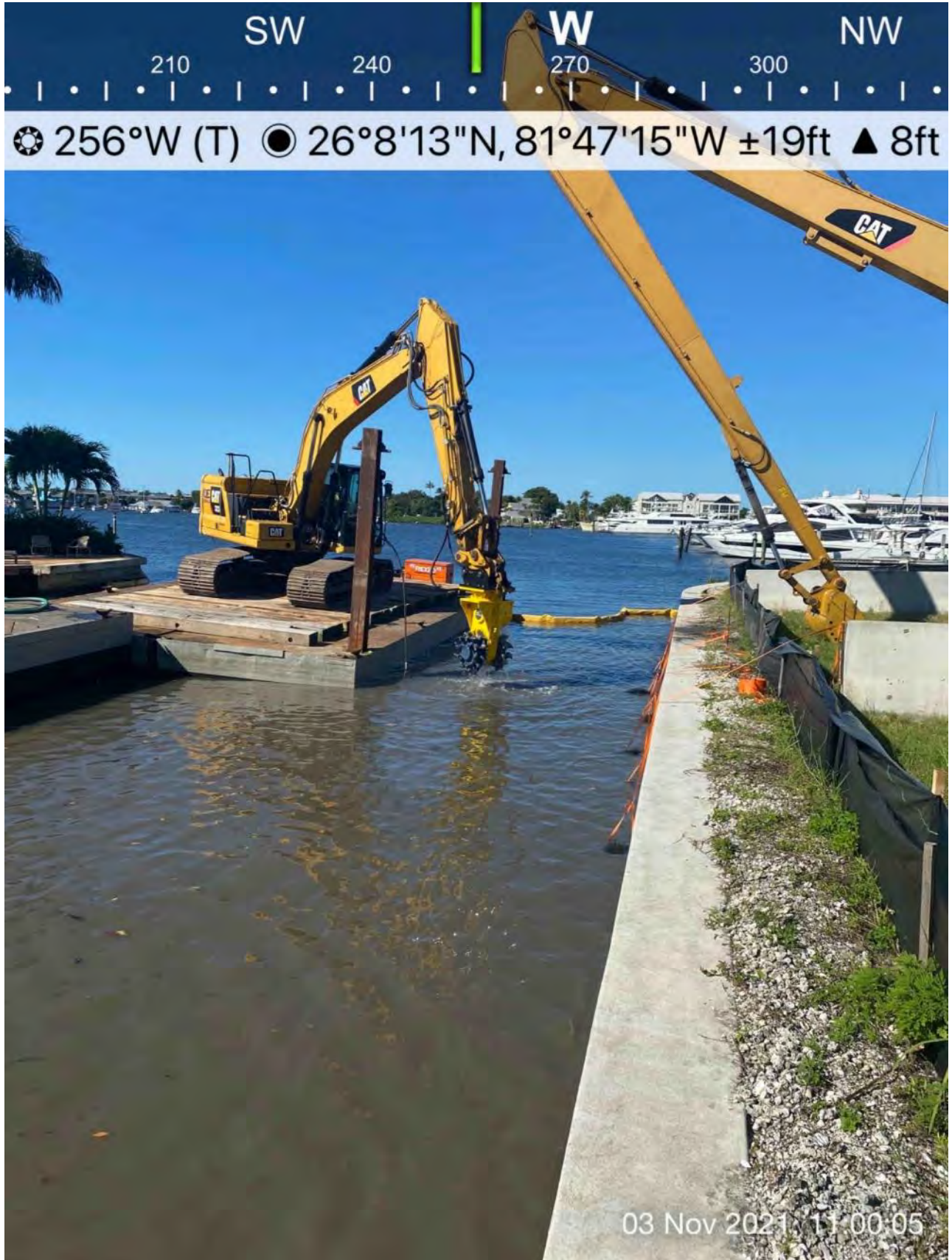



- 323 excavator grinding rock and 326 excavator transferring dredged material from hopper to dewatering site at the empty lot.







**DAILY REPORT OF CONSTRUCTION**  
 21-036 EAST NAPLES BAY  
 DREDGING AND ROCK REMOVAL PROJECT



Date: <b>11/4/2021</b>			
Inspectors: <b>SB</b>	Stantec PIN: <b>2028113191</b>	Accidents <input type="checkbox"/> Yes <input checked="" type="checkbox"/> No	
Day of Week: <b>Thursday</b>	Contract Day: <b>18/365</b>	Week: <b>3</b>	Accident Report #: <b>N/A</b>
High Temp (°F): <b>82°F</b>	AM Conditions: <b>Sunny</b>	PM Conditions:	High Tide: <b>1:40 PM – 3.0'</b>
Low Temp (°F): <b>70°F</b>	<b>Wind: 7mph</b>	<b>Partially Sunny</b>	Low Tide: <b>7:24 AM – -0.1'</b>
		<b>Wind: 7mph</b>	
Canal Worked In: <b>CC-CC</b>	Stations Worked Between:	<b>1+00 to 2+00</b>	

General
<p><b>#1 – Prime Contractor – Quality Enterprises:</b></p> <ul style="list-style-type: none"> <li>• Contractor’s equipment is staged in canal CC-CC towards the west end of the canal (between stations 1+00 and 2+00). This equipment includes an excavator mounted on the barge, a hopper, a push boat, and a support boat. Contractor also has another excavator staged on the empty lot property located at 1300 Curlew Avenue, Naples, FL, 34102.</li> <li>• Contractor installed silt fence around empty lot property by digging trenches to ensure no sediment passage below fence. Silt fence set up was completed from 8:30 am to 10:00 am.</li> <li>• Contractor attached turbidity curtain over the mouth of Canal CC-CC.</li> <li>• At 9:30 am the contractor spread the rocks across the entrance to the empty lot for soil tracking prevention.</li> <li>• Contractor calibrated the 323 excavator and secured internet connection to machine. While this was happening the contractor also greased the 326 excavator from 10:30 am to 11:30 am.</li> <li>• Contractor grinded rock with 323 excavator and removed material near station 1+50.</li> <li>• Contractor was grinding rock with the Epiroc attachment between station 1+50 from 1:30 pm to 3:00 pm.</li> <li>• Contractor had to remove and reattach turbidity curtain for Naples Dock Master boat to enter the canal.</li> <li>• Contractor delivered larger bucket for the excavator.</li> <li>• Contractor spread rocks around the empty lot to protect the ground and for soil trapping around 3:15 pm.</li> <li>• Contractor was inspecting the 323 excavator for the remainder of the day.</li> <li>• Contractor finished work for the day and left the barge, excavator, and hopper in canal CC-CC near station 1+50. The contractor left the larger excavator on the empty lot. The push boat and support boat were taken back to the City dock.</li> </ul>



<b>Contractor(s) and Personnel</b>										
#	Name	Type	#	Hrs.	Type	#	Hrs.	Type	#	Hrs.
1	Prime: <b>Quality Enterprises</b>	PM	1	9	Boat Captain	1	9	VP	1	1
		Excavator Operator	1	9	Truck Driver	2	2	Assistant	1	9

<b>Equipment</b>					
Cont/ Sub #	Equipment ID	Description	# Pieces	# Used	Total Hours Used
1	N/A	Barge	1	1	5
1	CAT 323	Excavator	1	1	4
1	CAT 326	Excavator	1	1	4
1	FL6223TB	Push Boat	1	1	3
1	FL2474PP	Support Boat	1	1	2
1	MB38DQ	Fuel Truck	1	1	1
1	-	Dump truck	0	0	0

<b>Visitors</b>			
Name	Company	Hours at Job Site	
		From:	To:

Inspector Name and Position	Hours at Job Site/Office		Total Hours
Sam Boyd, EIT – Inspector	From: 8:30 AM	To: 4:30 PM	8.0 hours



- Shoveling a trench for the silt fence around the empty lot property at 1300 Curlew Avenue.

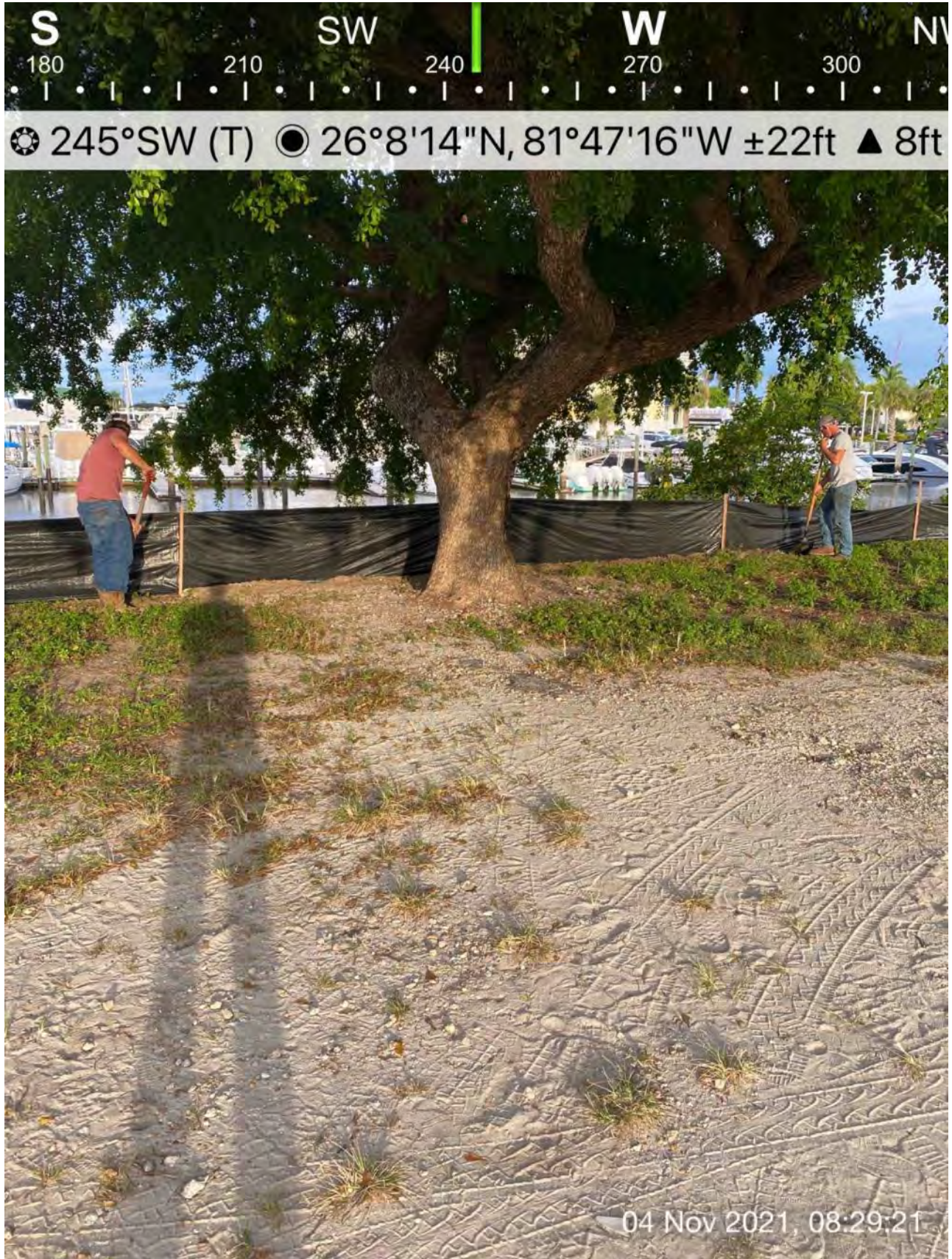



- Dewatering site near the edge of the empty lot at 1300 Curlew Avenue.





- 326 excavator spreading rocks across the empty lot at 1300 Curlew Avenue.





- Rocks spread across the front of the empty lot entrance at 1300 Curlew Avenue.





- Greasing parts of 326 excavator.





- 326 excavator lifting turbidity curtain into the water to be installed at the mouth of Canal CC-CC.





- Calibrating and improving internet connection for 323 excavator.

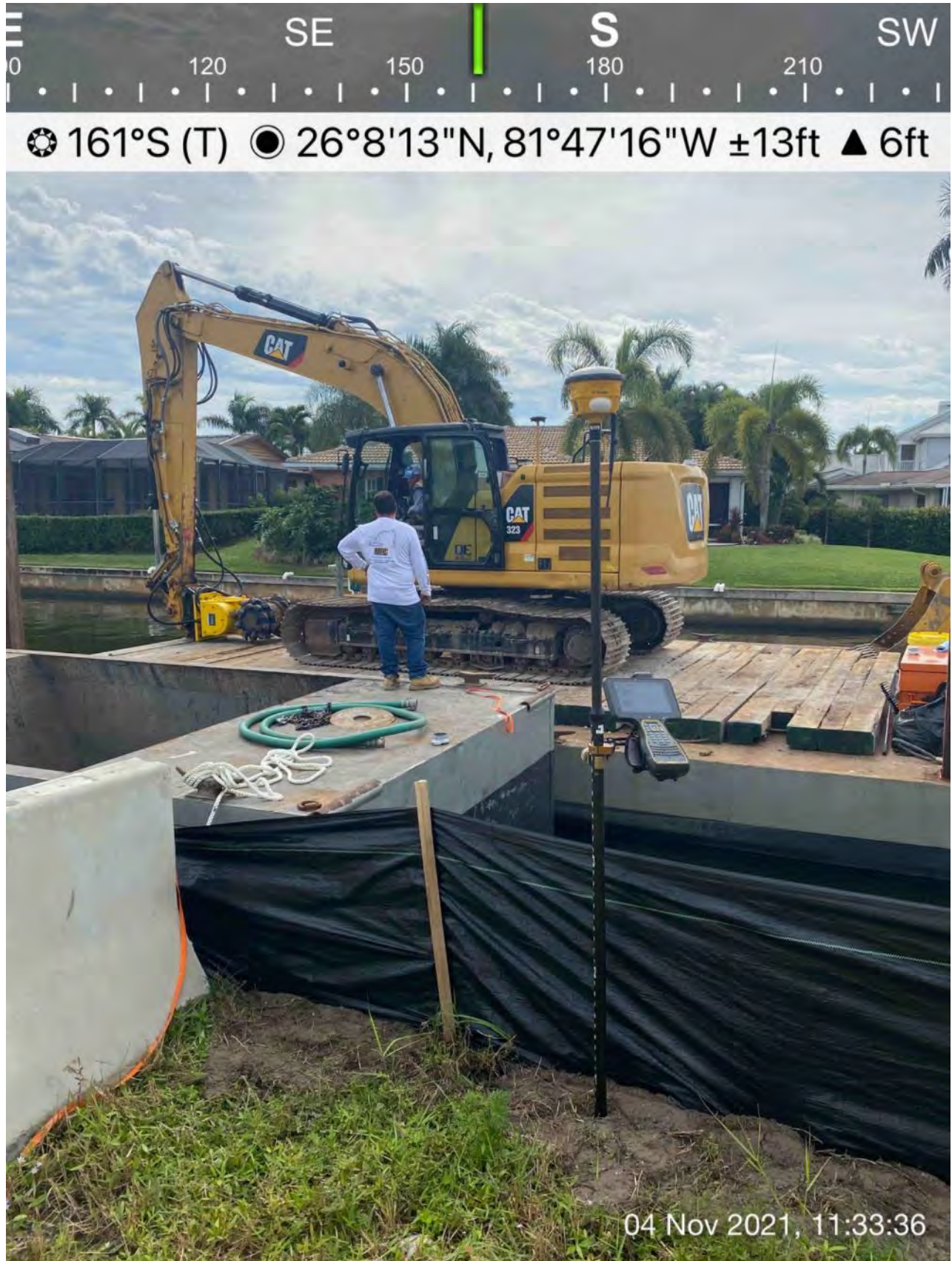



- 326 excavator removing material from Canal CC-CC around station 1+50 and moving sediment to dewatering site on the empty lot at 1300 Curlew Avenue.





- Rock that was removed from Canal CC-CC near station 1+50.





- Rock that was removed from Canal CC-CC at station 1+50.





- 323 excavator grinding rock in Canal CC-CC at station 1+50.





- 323 excavator spreading rock at the empty lot at 1300 Curlew Avenue..





- Turbidity curtain at the mouth of Canal CC-CC.







**DAILY REPORT OF CONSTRUCTION**  
 21-036 EAST NAPLES BAY  
 DREDGING AND ROCK REMOVAL PROJECT



Date: <b>11/5/2021</b>			
Inspectors: <b>SB</b>	Stantec PIN: <b>2028113191</b>	Accidents <input type="checkbox"/> Yes <input checked="" type="checkbox"/> No	
Day of Week: <b>Friday</b>	Contract Day: <b>19/365</b>	Week: <b>3</b>	Accident Report #: <b>N/A</b>
High Temp (°F): <b>77°F</b>	AM Conditions:	PM Conditions:	High Tide: <b>2:32 PM – 3.2'</b>
Low Temp (°F): <b>69°F</b>	<b>Cloudy/Rain</b>	<b>Partially Sunny</b>	Low Tide: <b>8:10 AM – -0.4'</b>
	Wind: <b>12mph</b>	Wind: <b>13mph</b>	
Canal Worked In: <b>CC-CC</b>	Stations Worked Between:	<b>1+00 to 2+00</b>	

General
<p><b>#1 – Prime Contractor – Quality Enterprises:</b></p> <ul style="list-style-type: none"> <li>• Contractor’s equipment is staged in canal CC-CC towards the west end of the canal (between stations 1+00 and 2+00). This equipment includes an excavator mounted on the barge, a hopper, a push boat, and a support boat. Contractor also has another excavator staged on the empty lot property located at 1300 Curlew Avenue, Naples, FL, 34102.</li> <li>• Contractor attached turbidity curtain across the mouth of Canal CC-CC.</li> <li>• Contractor removed material from station 1+50 into the hopper with the 323 excavator.</li> <li>• Contractor transferred material from the hopper to the dewatering site with the 326 excavator.</li> <li>• Support boat held turbidity curtain out towards station 0+50 so that the 323 excavator could remove material.</li> <li>• Contractor continued to remove material from station 1+50 into the hopper with the 323 excavator. Contractor continued to transfer material from the hopper to the dewatering site on the empty lot with the 326 excavator.</li> <li>• Contractor removed turbidity curtain and tied it to a tree on the empty lot at 1300 Curlew Avenue.</li> <li>• Contractor used the 323 excavator to clean the equipment with water. Contractor also cleaned the seawall on the empty lot at 1300 Curlew Avenue.</li> <li>• Contractor finished work for the day and left the barge, excavator, support boat, push boat, and hopper in canal CC-CC near station 1+50. The contractor left the 326 excavator on the empty lot.</li> </ul>



<b>Contractor(s) and Personnel</b>										
#	Name	Type	#	Hrs.	Type	#	Hrs.	Type	#	Hrs.
1	Prime: <b>Quality Enterprises</b>	PM	1	9	Boat Captain	1	9	Foreman	0	0
		Excavator Operator	1	9	Truck Driver	1	1	Assistant	1	9

<b>Equipment</b>					
Cont/ Sub #	Equipment ID	Description	# Pieces	# Used	Total Hours Used
1	N/A	Barge	1	1	7
1	CAT 323	Excavator	1	1	6
1	CAT 326	Excavator	1	1	5
1	FL6223TB	Push Boat	1	1	2
1	FL2474PP	Support Boat	1	1	2
1	MB38DQ	Fuel Truck	0	0	0
1	-	Dump truck	0	0	0

<b>Visitors</b>			
Name	Company	Hours at Job Site	
		From:	To:

Inspector Name and Position	Hours at Job Site/Office		Total Hours
Sam Boyd, EIT – Inspector	From: 10:30 AM	To: 5:00 PM	6.5 hours



- 323 excavator removing material near station 1+50 in Canal CC-CC.

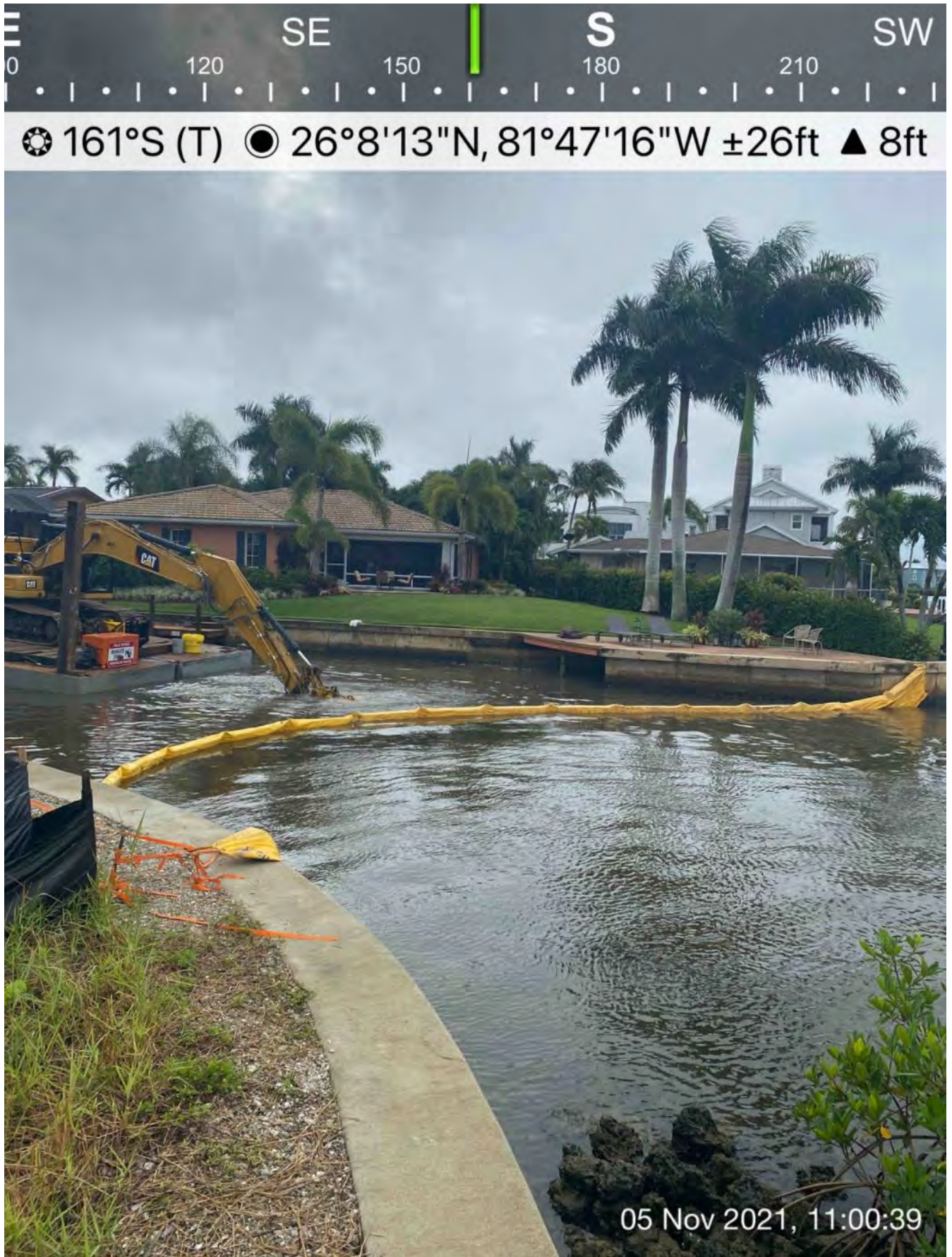



- 323 excavator removing material from station 1+00 and transferring into the hopper.





- 323 excavator lifting spud to move barge and 326 excavator holding the turbidity curtain.





- 323 excavator removing material from station 1+00 and transferring into the hopper and 326 excavator removing material from the hopper to the dewatering site.





- Support boat holding turbidity curtain out so that 323 excavator can remove material near station 1+00.





- 326 excavator holding the hopper in place while 323 excavator sits on the barge.





- 326 excavator transferring material from the hopper to the dewatering site on the empty lot at 1300 Curlew Avenue.





- 323 excavator using water to clean off the equipment and the seawall at 1300 Curlew Avenue.





- Turbidity curtain tied to a tree in the empty lot at 1300 Curlew Avenue.

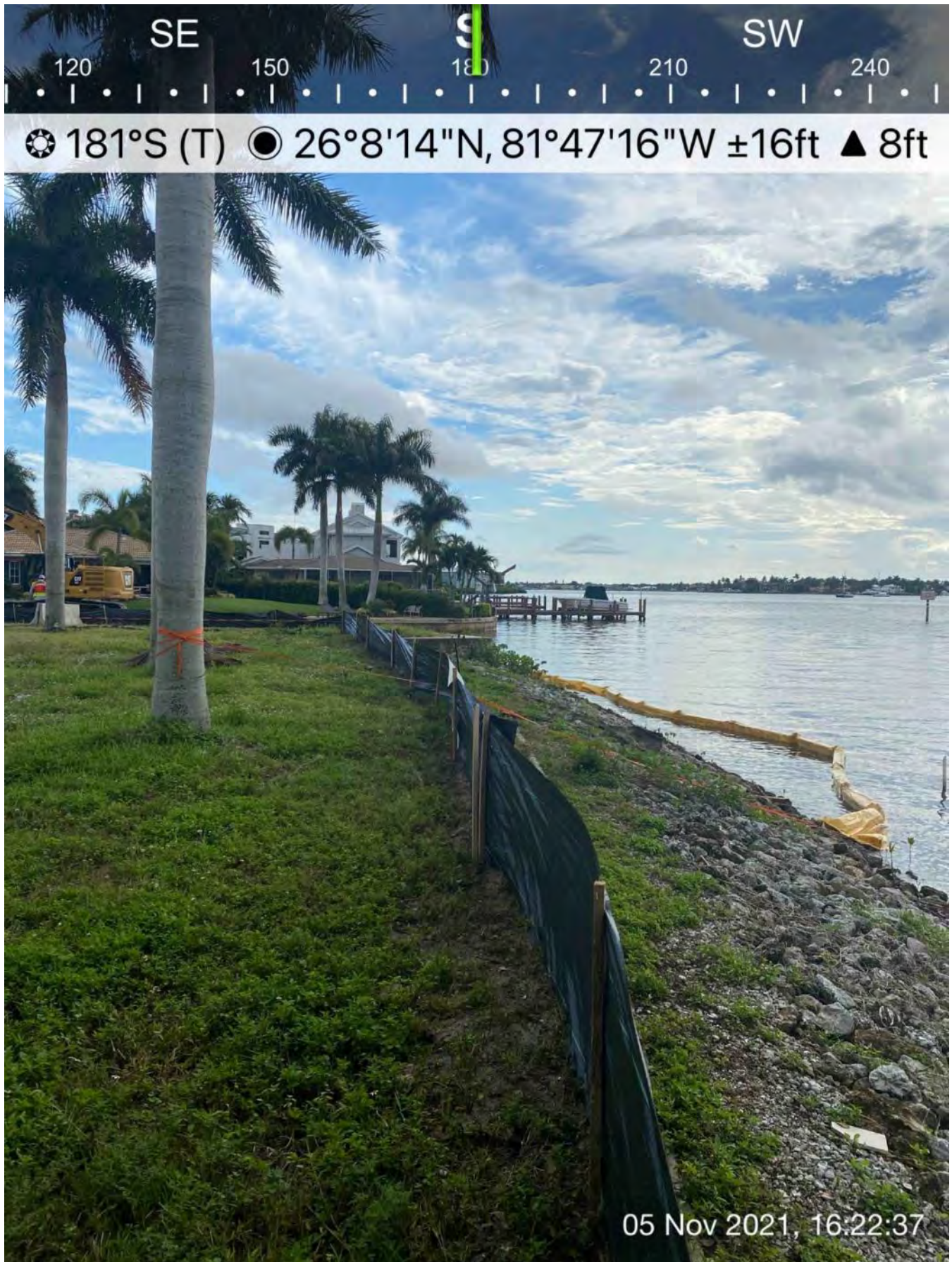



- 323 excavator, barge, and push boat staged at station 1+50 in Canal CC-CC.

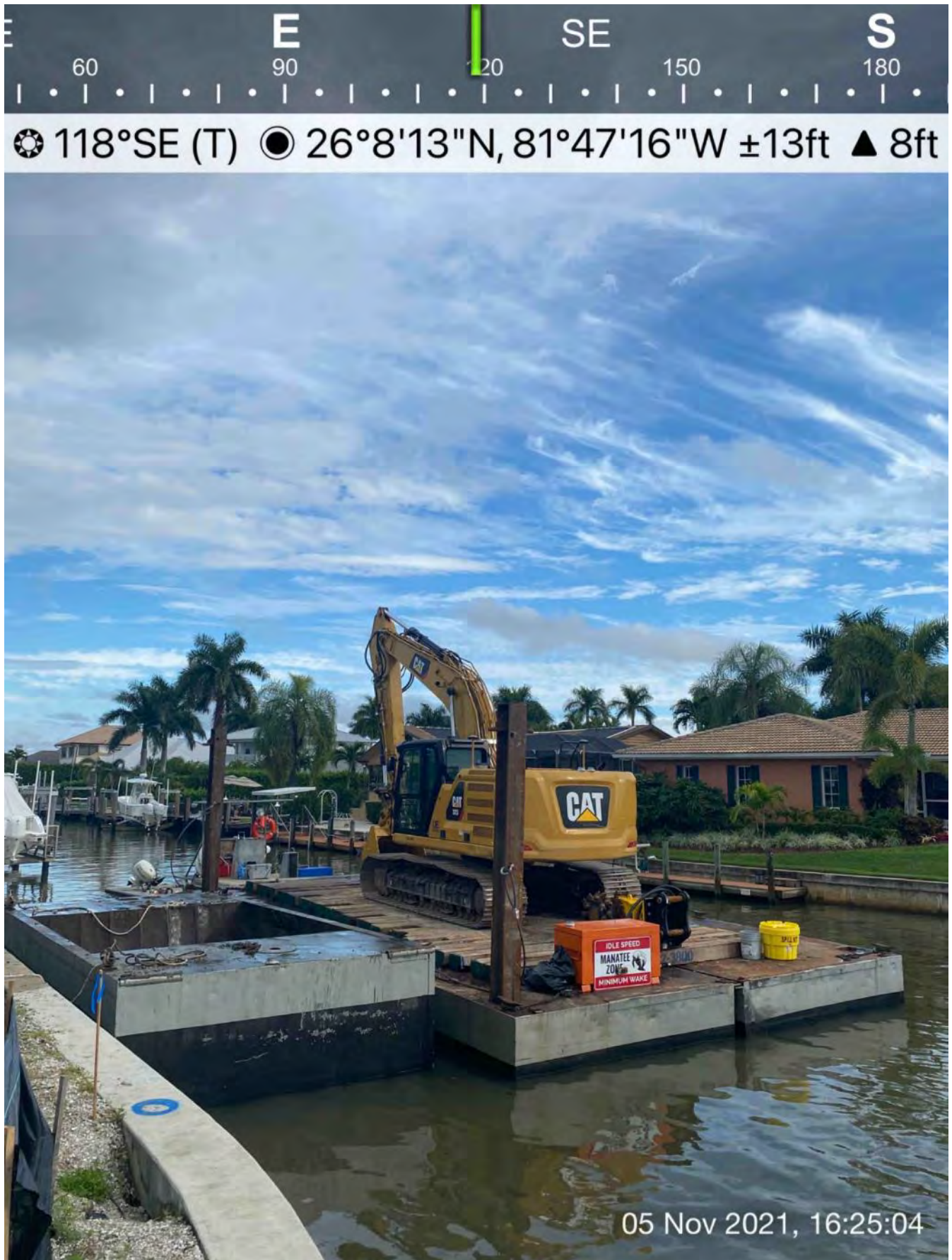



- 326 excavator staged in the empty lot at 1300 Curlew Avenue for the weekend.

