

**SURVEYOR'S NOTES:**

1. THIS SURVEY WAS PERFORMED ON THE GROUND ON OCTOBER 27, 2023 UNDER THE SUPERVISION OF A FLORIDA PROFESSIONAL SURVEYOR & MAPPER.
2. THE SUBJECT PROJECT AREA APPEARS TO BE WITHIN ZONE "AE", MAP NUMBER 12021C0379H, COMMUNITY NUMBER 125130, PANEL NUMBER 0379, SUFFIX H WITH AN EFFECTIVE DATE OF 05/16/2012. HAVING A BASE FLOOD ELEVATION OF 11' (NORTH AMERICAN VERTICAL DATUM OF 1988).
3. ALL DIMENSIONS SHOWN ARE IN FEET AND DECIMAL PARTS THEREOF.
4. THIS SURVEY DOES NOT REFLECT OR DETERMINE OWNERSHIP.
5. NO UTILITIES (UNDERGROUND OR ABOVE-GROUND) WERE LOCATED EXCEPT AS SHOWN HEREON.
6. NO SEARCH FOR VISIBLE EVIDENCE OF EXISTING OR FORMER AREAS OF FACILITIES WHICH MAY HAVE INVOLVED THE USE OF STORAGE OF HAZARDOUS MATERIALS WAS MADE.
7. NO WETLAND AREAS OR JURISDICTIONAL WETLANDS WERE LOCATED OR ARE SHOWN ON THIS SURVEY.
8. THIS SURVEY WAS PREPARED WITHOUT THE BENEFIT OF A TITLE COMMITMENT; NO ABSTRACT EXAMINATION IS IMPLIED.
9. INFORMATION SHOWN HEREON MAY BE SUBJECT TO EASEMENTS, RESTRICTIONS AND RESERVATIONS OF RECORD.
10. REPRODUCTIONS OF THIS SURVEY ARE NOT VALID UNLESS SIGNED AND SEALED.
11. ADDITIONS OR DELETIONS TO THIS SURVEY MAP BY ANY OTHER THAN THE SIGNING SURVEYOR ARE PROHIBITED WITHOUT THE WRITTEN CONSENT OF THE SURVEYOR OF RECORD.
12. THIS SURVEY WAS CREATED TO SHOW THE PROPOSED LOCATION OF A POLE STRUCTURE ALONG WITH DEPICTING THE RIGHT-OF-WAY LINES OF GULF SHORE BOULEVARD N, AND TOPOGRAPHIC LOCATION OF IMPROVEMENTS WITHIN AN AREA DETERMINED BY CLIENT TO HELP IN THEIR DESIGN OF A TELECOMMUNICATIONS STRUCTURE.
13. THE SYMBOL SHOWN FOR THE PROPOSED POLE IS SHOWN AS A 10" DIAMETER POLE CENTERED ON A 2' DIAMETER FOUNDATION. ALL DIMENSIONS SHOWN ARE TO THE EDGE OF THE 10" DIAMETER PROPOSED POLE.
14. THIS SURVEY MAP IS INTENDED TO BE DISPLAYED AT A SCALE OF 1 INCH = 10 FEET FOR 24"x36" DRAWINGS AND 1 INCH = 20 FEET FOR 11"x17" DRAWINGS OR SMALLER.
15. THE COORDINATES SHOWN HEREON ARE IN NORTH AMERICAN DATUM OF 1983, ARE TO THE THIRD ORDER OF ACCURACY, AND IS BASED ON MULTI FREQUENCY GNSS CORRECTIONS OBTAINED FROM THE FLORIDA DEPARTMENT OF TRANSPORTATIONS FLORIDA PERMANENT REFERENCE NETWORK (FPRN).
16. THE ELEVATIONS SHOWN HEREON ARE IN NORTH AMERICAN VERTICAL DATUM OF 1988, ARE TO THE THIRD ORDER OF ACCURACY, AND IS BASED ON MULTI FREQUENCY GNSS CORRECTIONS OBTAINED FROM THE FLORIDA DEPARTMENT OF TRANSPORTATIONS FLORIDA PERMANENT REFERENCE NETWORK (FPRN).

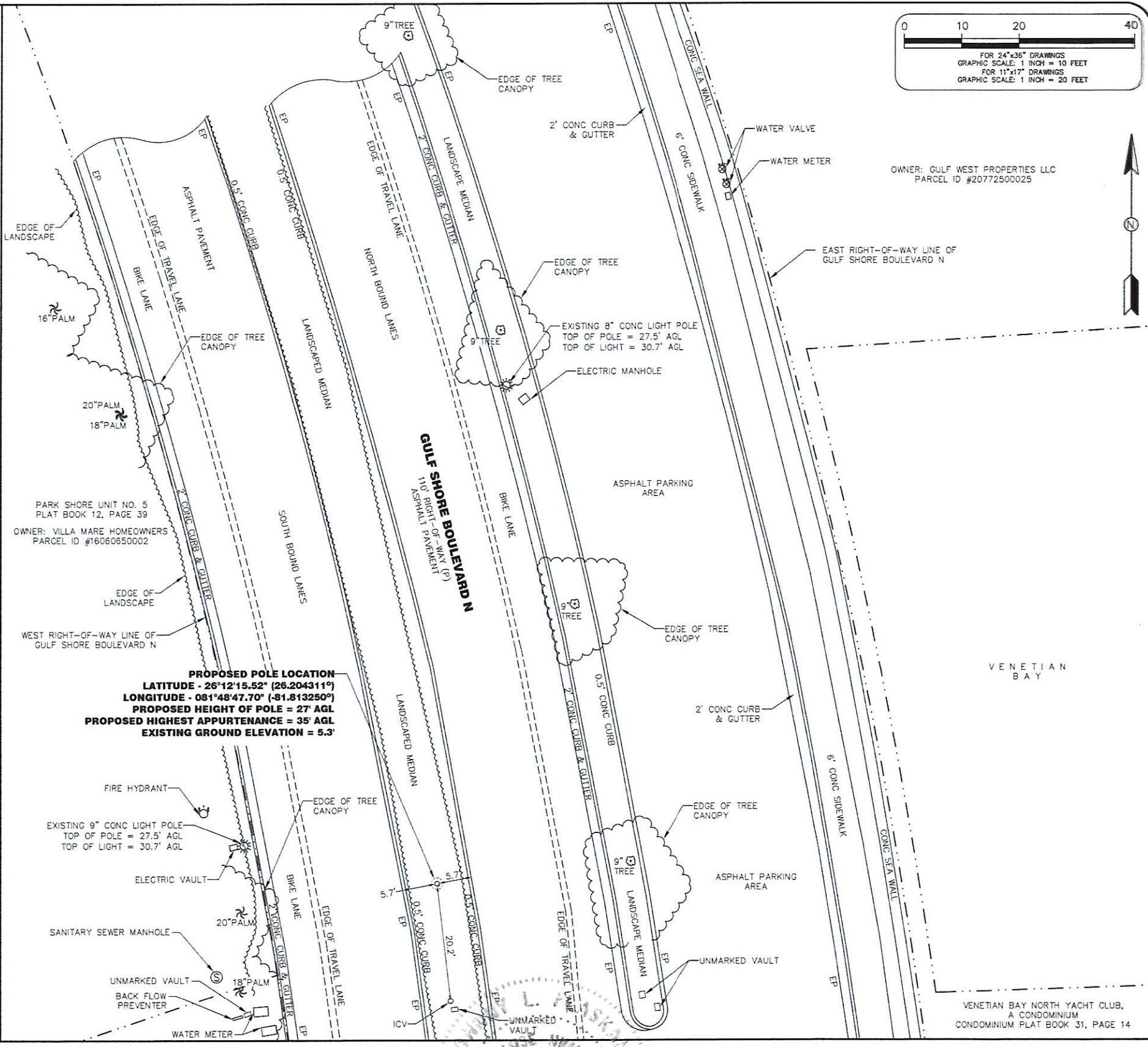

**LEGEND:**

- (C) = CALCULATED
- (F) = FIELD
- (P) = PLAT
- (D) = DEED
- F.D.O.T. = FLORIDA DEPARTMENT OF TRANSPORTATION
- NO. = NUMBER
- LB = LICENSED BUSINESS
- ROP = REINFORCED CONCRETE PIPE
- CMP = CORRUGATED METAL PIPE
- TPED = TELEPHONE PEDESTAL
- TSV = TRAFFIC SIGNAL VAULT
- TOS = TOP OF BANK
- EP = EDGE OF PAVEMENT
- AGL = ABOVE GROUND LEVEL
- CONC = CONCRETE
- ELEV = ELEVATION
- T = TOWNSHIP
- R = RANGE
- O.R. = OFFICIAL RECORDS
- ID = IDENTIFICATION
- W/ = WITH
- MES = MITERED END SECTION
- TYP. = TYPICAL
- CLF = CHAIN LINK FENCE
- OH = OVERHEAD LINE
- UT = UTILITY POLE
- TS = TRAFFIC SIGN
- PT = PALM TREE
- MT = MISCELLANEOUS TREE

**SPECIFIC PURPOSE SURVEY OF PROPOSED POLE LOCATION AND TOPOGRAPHIC LOCATION OF IMPROVEMENTS**



REVISIONS			
1	MOVED PROPOSED POLE LOCATION PER CLIENTS REQUEST. UPDATED SURVEY PER CURRENT FIELD CONDITIONS.	JF	10/27/23

PREPARED FOR:

**7701 E. TELECOM PARKWAY**  
**TEMPLE TERRACE, FLORIDA 33637**

NOT VALID WITHOUT THE SIGNATURE AND SEAL OF A FLORIDA LICENSED SURVEYOR & MAPPER.

JOHNNY L. FLASKAMP  
FLORIDA PROFESSIONAL SURVEYOR & MAPPER NO. 6601

DRAWING INFORMATION:

FIELD DATE:	10-27-2023
DRAWN DATE:	10-30-2023
CHECK DATE:	10-30-2023
SEC. - TWP. - RGE.:	16-49S-25E

SITE INFORMATION:

**16976714 NAPLES GS SC 3**

RIGHT-OF-WAY OF GULF SHORE BOULEVARD N  
JUST NORTH OF PARK SHORE DRIVE  
NAPLES, FLORIDA 34103

SMW PROJECT NUMBER:	22-5528
SURVEY	SHEET 1 OF 1



FOR 24"x36" DRAWINGS  
 GRAPHIC SCALE: 1/8" = 1'-0"  
 FOR 11"x17" DRAWINGS  
 GRAPHIC SCALE: 1/16" = 1'-0"

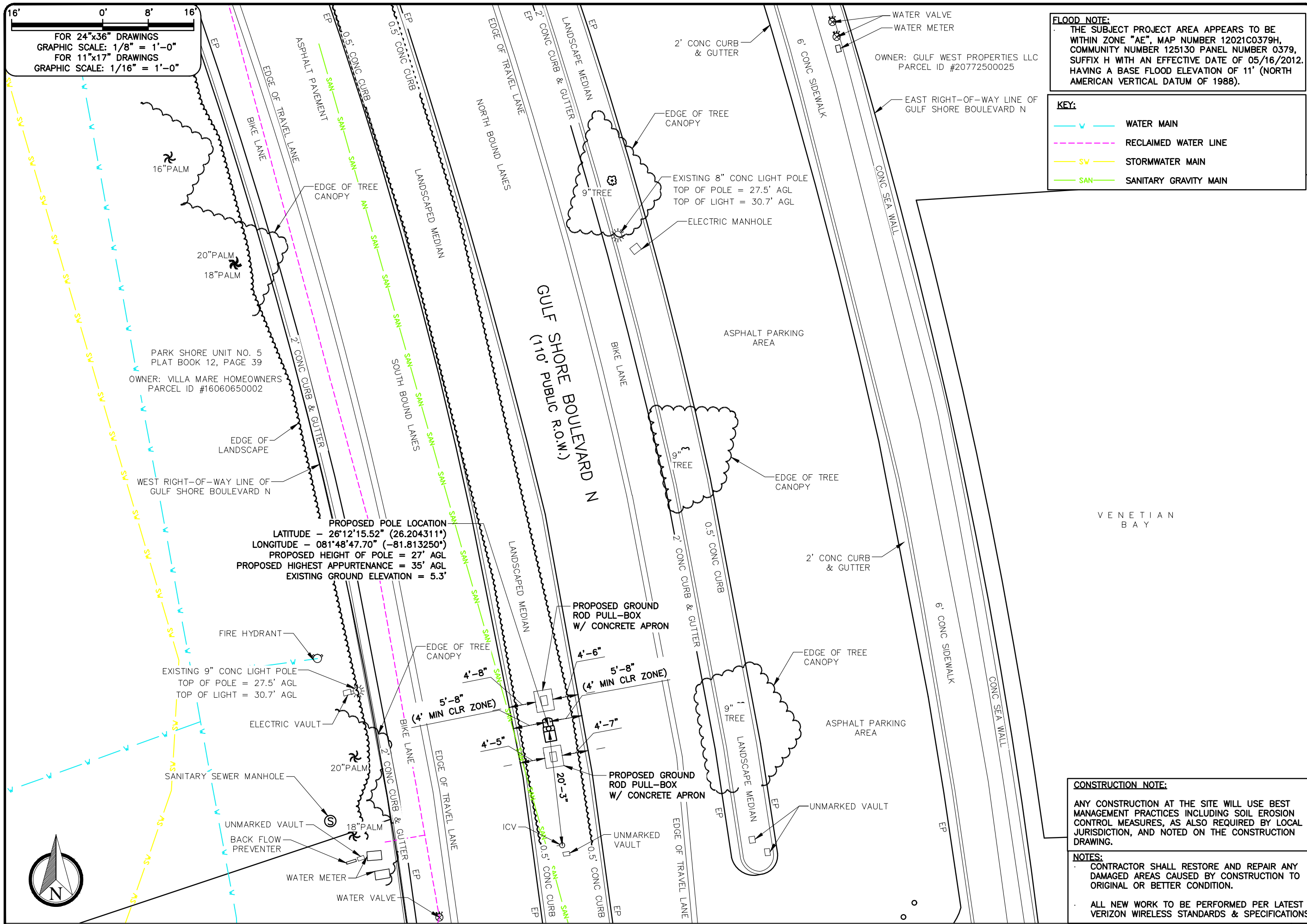

**FLOOD NOTE:**  
 THE SUBJECT PROJECT AREA APPEARS TO BE WITHIN ZONE "AE", MAP NUMBER 12021C0379H, COMMUNITY NUMBER 125130 PANEL NUMBER 0379, SUFFIX H WITH AN EFFECTIVE DATE OF 05/16/2012, HAVING A BASE FLOOD ELEVATION OF 11' (NORTH AMERICAN VERTICAL DATUM OF 1988).

**KEY:**

- v — WATER MAIN
- - - RECLAIMED WATER LINE
- SW — STORMWATER MAIN
- SAN — SANITARY GRAVITY MAIN

REV	DATE	DESCRIPTION
0	11/28/23	FINAL PLANS ISSUED

PROJECT NO.:	22-5528
DRAWN BY:	J.MENDEZ
PROJECT MANAGER:	M. MURPHY
CHECKED BY:	M. MURPHY

THIS DRAWING IS COPYRIGHTED AND IS THE SOLE PROPERTY OF THE OWNER. IT IS PRODUCED SOLELY FOR USE BY THE OWNER AND ITS AFFILIATES. REPRODUCTION OR USE OF THIS DRAWING AND/OR THE INFORMATION CONTAINED IN IT IS FORBIDDEN WITHOUT THE WRITTEN PERMISSION OF THE OWNER.

**SMW**  
 ENGINEERING GROUP, INC.  
 TOGETHER PLANNING A BETTER TOMORROW

12979 TELECOM PARKWAY N  
 TEMPLE TERRACE, FLORIDA 33637  
 (813) 615-1422

CERTIFICATE OF AUTHORIZATION 33693

**verizon**

7701 TELECOM PARKWAY EAST  
 TEMPLE TERRACE, FLORIDA 33637

THIS DOCUMENT HAS BEEN ELECTRONICALLY SIGNED AND SEALED BY JEREMY D. SHARIT, PE (#75137) USING A DIGITAL SIGNATURE IN ACCORDANCE WITH F.A.C. 61G15-23.004, WITH A DIGITAL CERTIFICATE ISSUED BY ENTRUST, INC. PLEASE REFERENCE SHEET T1 TO VIEW THE SIGNATURE AND VERIFY ITS PROPERTIES. PRINTED COPIES OF THIS DOCUMENT ARE NOT CONSIDERED SIGNED AND SEALED AND THE SIGNATURE MUST BE VERIFIED ON ANY ELECTRONIC COPIES.

NAPLES GS SC 3  
 #16976714

RIGHT-OF-WAY OF GULF SHORE BOULEVARD N JUST NORTH OF PARK SHORE DRIVE  
 NAPLES, FLORIDA 34103  
 (COLLIER COUNTY)

**CONSTRUCTION NOTE:**  
 ANY CONSTRUCTION AT THE SITE WILL USE BEST MANAGEMENT PRACTICES INCLUDING SOIL EROSION CONTROL MEASURES, AS ALSO REQUIRED BY LOCAL JURISDICTION, AND NOTED ON THE CONSTRUCTION DRAWING.

**NOTES:**  
 CONTRACTOR SHALL RESTORE AND REPAIR ANY DAMAGED AREAS CAUSED BY CONSTRUCTION TO ORIGINAL OR BETTER CONDITION.  
 ALL NEW WORK TO BE PERFORMED PER LATEST VERIZON WIRELESS STANDARDS & SPECIFICATIONS.





**NOTES:**

1. CONTRACTOR TO FOLLOW THE CONNECTION DETAILS TO POLE PER MANUFACTURER'S SPECIFICATIONS. CABINET MANUFACTURERS MAY VARY.
2. CONTRACTOR TO ENSURE PROPOSED CABINET HAS A LEFT SWING DOOR.
3. ALL ATTACHED HARDWARE AND EQUIPMENT TO CONFORM TO THE CITY'S UPDATED DESIGN, MATERIAL AND COLOR SIMILAR TO THE POLE COLOR & TEXTURE. ALL ABOVE GROUND EQUIPMENT INCLUDING - ANTENNA, SHROUD, EQUIPMENT CABINET, METER & DISCONNECT ON METAL POLE TO BE DARK GREEN IN COLOR.

HB687 - DEFINED CABINET BELOW OR SIMILAR NOT TO EXCEED 14.23 CUBIC FEET.

**ENCLOSURE:**

DIMENSIONS (HxWxD)	70"x20"x18"
CUBIC FEET	14.23 CU FT
WEIGHT	SEE STRUCTURAL ANALYSIS BY MANUFACTURER

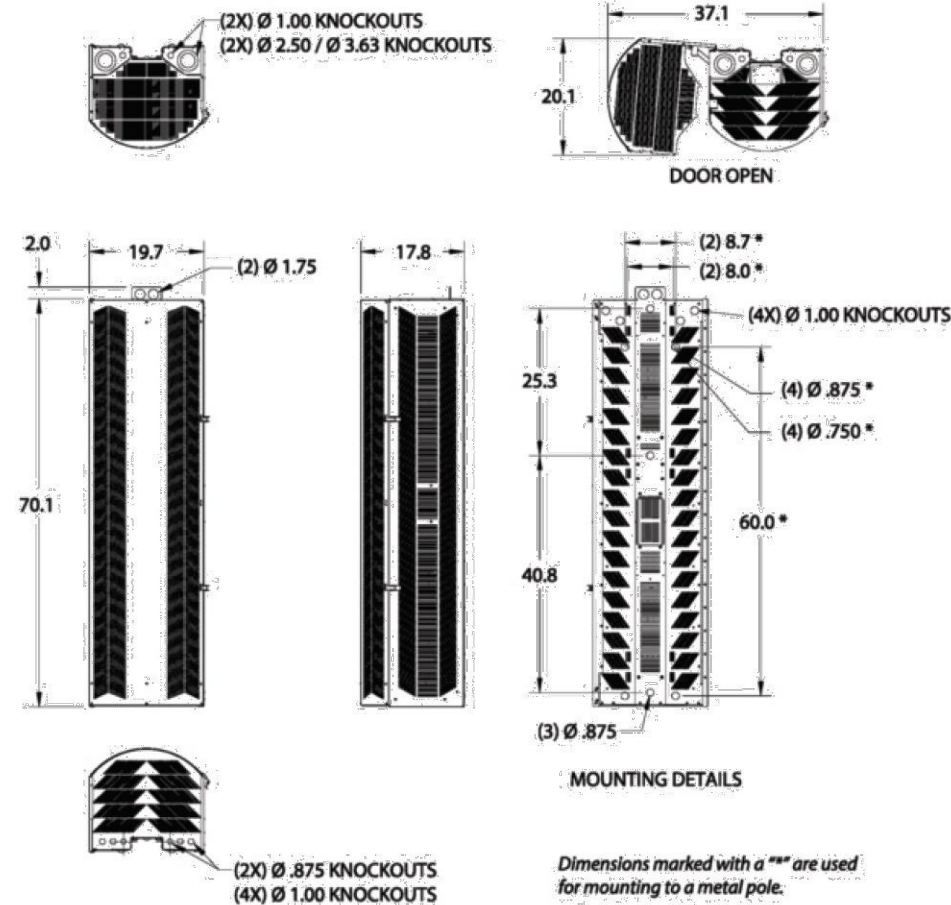
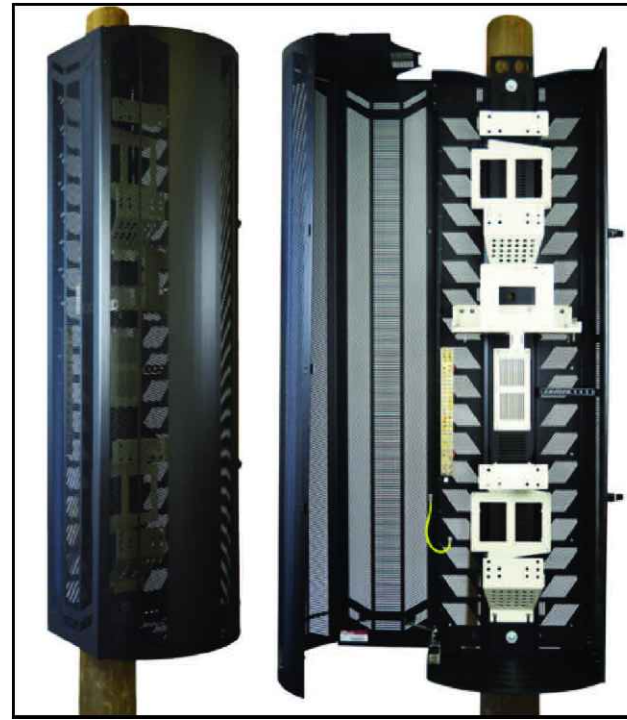

70" HIGH SHRD60-401 DIMENSIONS (in.)

REV	DATE	DESCRIPTION
0	11/28/23	FINAL PLANS ISSUED

PROJECT NO.:	22-5528
DRAWN BY:	J.MENDEZ
PROJECT MANAGER:	M. MURPHY
CHECKED BY:	M. MURPHY

THIS DRAWING IS COPYRIGHTED AND IS THE SOLE PROPERTY OF THE OWNER. IT IS PRODUCED SOLELY FOR USE BY THE OWNER AND ITS AFFILIATES. REPRODUCTION OR USE OF THIS DRAWING AND/OR THE INFORMATION CONTAINED IN IT IS FORBIDDEN WITHOUT THE WRITTEN PERMISSION OF THE OWNER.



12979 TELECOM PARKWAY N  
TEMPLE TERRACE, FLORIDA 33637  
(813) 615-1422

CERTIFICATE OF AUTHORIZATION 33693



7701 TELECOM PARKWAY EAST  
TEMPLE TERRACE, FLORIDA 33637

THIS DOCUMENT HAS BEEN ELECTRONICALLY SIGNED AND SEALED BY JEREMY D. SHARIT, PE (#75137) USING A DIGITAL SIGNATURE IN ACCORDANCE WITH F.A.C. 61G15-23.004, WITH A DIGITAL CERTIFICATE ISSUED BY ENTRUST, INC. PLEASE REFERENCE SHEET T1 TO VIEW THE SIGNATURE AND VERIFY ITS PROPERTIES. PRINTED COPIES OF THIS DOCUMENT ARE NOT CONSIDERED SIGNED AND SEALED AND THE SIGNATURE MUST BE VERIFIED ON ANY ELECTRONIC COPIES.

NAPLES GS SC 3  
#16976714

RIGHT-OF-WAY OF GULF SHORE BOULEVARD N JUST NORTH OF PARK SHORE DRIVE  
NAPLES, FLORIDA 34103  
(COLLIER COUNTY)

SHEET NAME  
ENCLOSURE  
DETAILS

SHEET NUMBER

C5





REV	DATE	DESCRIPTION
0	11/28/23	FINAL PLANS ISSUED

PROJECT NO.:	22-5528
DRAWN BY:	J.MENDEZ
PROJECT MANAGER:	M. MURPHY
CHECKED BY:	M. MURPHY

THIS DRAWING IS COPYRIGHTED AND IS THE SOLE PROPERTY OF THE OWNER. IT IS PRODUCED SOLELY FOR USE BY THE OWNER AND ITS AFFILIATES. REPRODUCTION OR USE OF THIS DRAWING AND/OR THE INFORMATION CONTAINED IN IT IS FORBIDDEN WITHOUT THE WRITTEN PERMISSION OF THE OWNER.



12979 TELECOM PARKWAY N  
 TEMPLE TERRACE, FLORIDA 33637  
 (813) 615-1422  
 CERTIFICATE OF AUTHORIZATION 33693

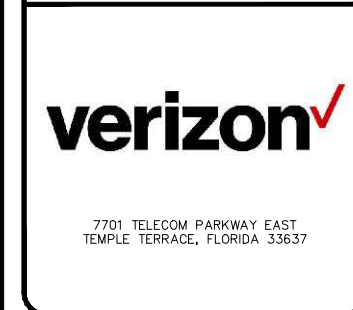

THIS DOCUMENT HAS BEEN ELECTRONICALLY SIGNED AND SEALED BY JEREMY D. SHARIT, PE (#75137) USING A DIGITAL SIGNATURE IN ACCORDANCE WITH F.A.C. 61G15-23.004, WITH A DIGITAL CERTIFICATE ISSUED BY ENTRUST, INC. PLEASE REFERENCE SHEET T1 TO VIEW THE SIGNATURE AND VERIFY ITS PROPERTIES. PRINTED COPIES OF THIS DOCUMENT ARE NOT CONSIDERED SIGNED AND SEALED AND THE SIGNATURE MUST BE VERIFIED ON ANY ELECTRONIC COPIES.

NAPLES GS SC 3  
 #16976714  
 RIGHT-OF-WAY OF GULF SHORE BOULEVARD N JUST NORTH OF PARK SHORE DRIVE  
 NAPLES, FLORIDA 34103  
 (COLLIER COUNTY)

SHEET NAME  
 ANTENNA MOUNTING  
 DETAIL

SHEET NUMBER  
 C7

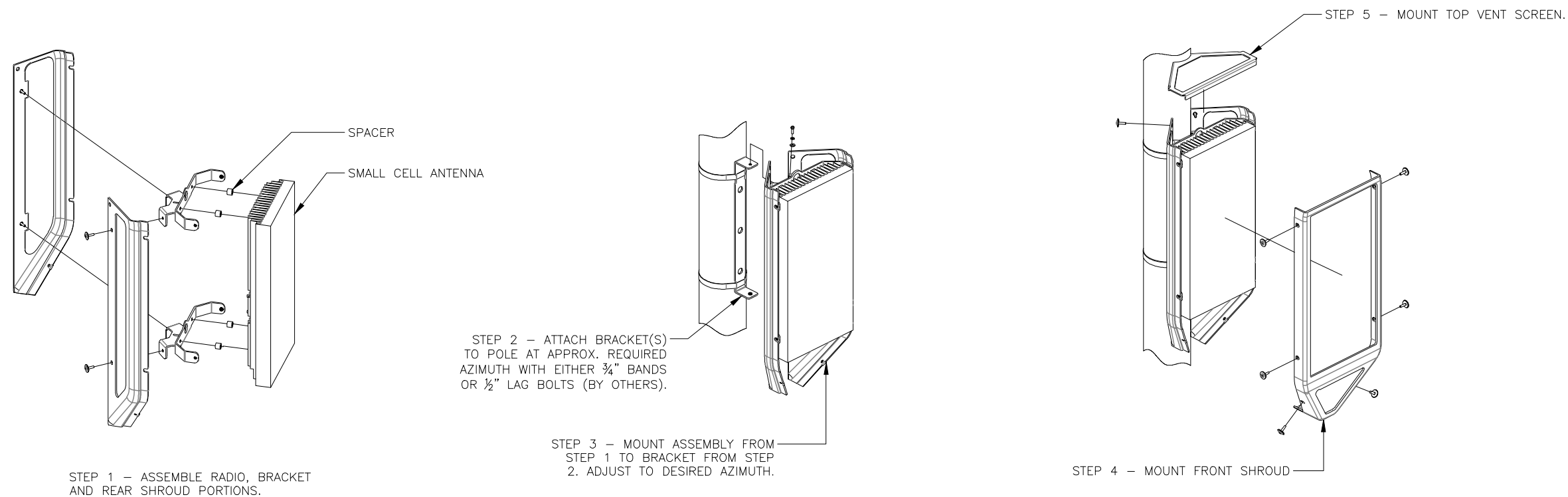





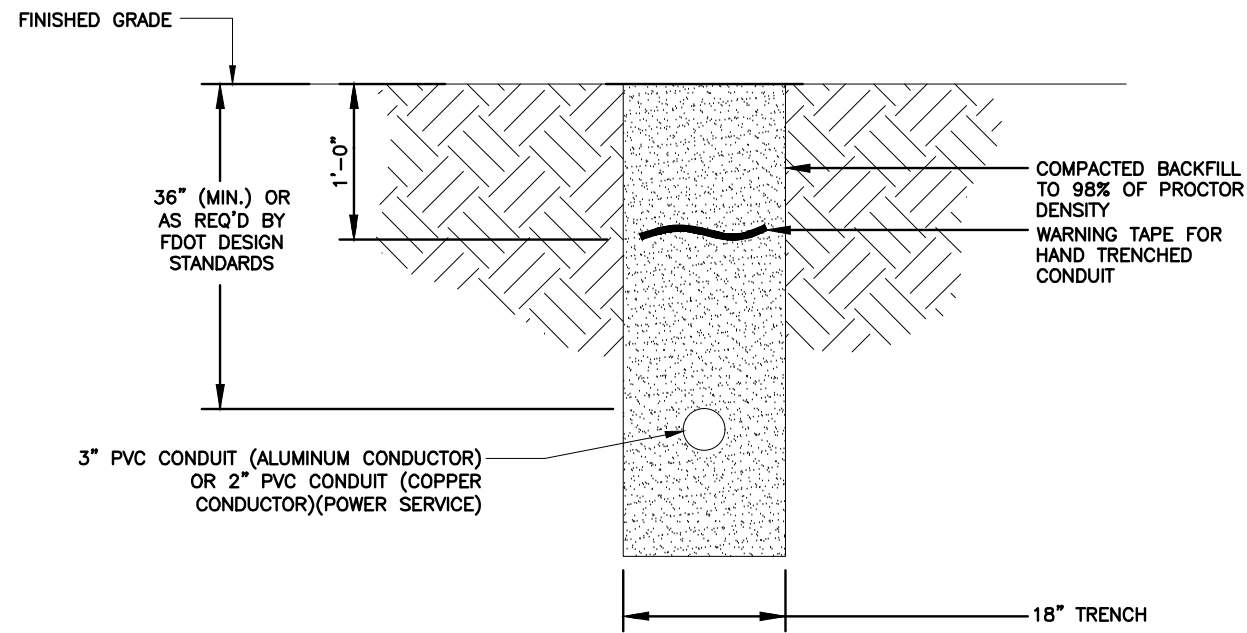

TRENCHING DETAIL

NTS 1

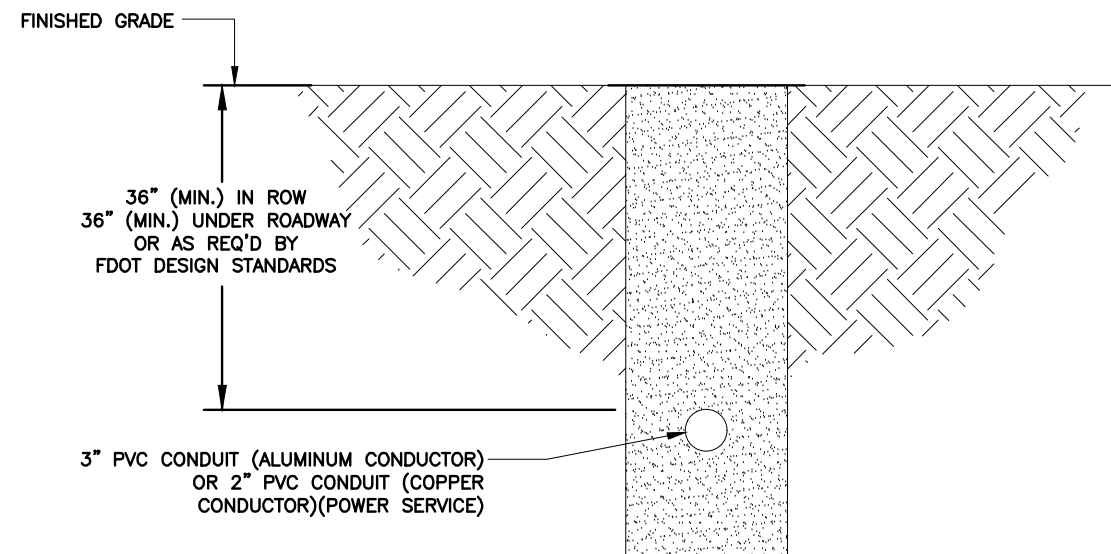

BORING DETAIL

NTS 2

REV	DATE	DESCRIPTION
0	11/28/23	FINAL PLANS ISSUED

PROJECT NO.:	22-5528
DRAWN BY:	J.MENDEZ
PROJECT MANAGER:	M. MURPHY
CHECKED BY:	M. MURPHY

THIS DRAWING IS COPYRIGHTED AND IS THE SOLE PROPERTY OF THE OWNER. IT IS PRODUCED SOLELY FOR USE BY THE OWNER AND ITS AFFILIATES. REPRODUCTION OR USE OF THIS DRAWING AND/OR THE INFORMATION CONTAINED IN IT IS FORBIDDEN WITHOUT THE WRITTEN PERMISSION OF THE OWNER.



12979 TELECOM PARKWAY N  
TEMPLE TERRACE, FLORIDA 33637  
(813) 615-1422

CERTIFICATE OF AUTHORIZATION 33693



7701 TELECOM PARKWAY EAST  
TEMPLE TERRACE, FLORIDA 33637

THIS DOCUMENT HAS BEEN ELECTRONICALLY SIGNED AND SEALED BY JEREMY D. SHARIT, PE (#75137) USING A DIGITAL SIGNATURE IN ACCORDANCE WITH F.A.C. 61G15-23.004, WITH A DIGITAL CERTIFICATE ISSUED BY ENTRUST, INC. PLEASE REFERENCE SHEET T1 TO VIEW THE SIGNATURE AND VERIFY ITS PROPERTIES. PRINTED COPIES OF THIS DOCUMENT ARE NOT CONSIDERED SIGNED AND SEALED AND THE SIGNATURE MUST BE VERIFIED ON ANY ELECTRONIC COPIES.

NAPLES GS SC 3  
#16976714

RIGHT-OF-WAY OF GULF SHORE BOULEVARD N JUST NORTH OF PARK SHORE DRIVE  
NAPLES, FLORIDA 34103  
(COLLIER COUNTY)

SHEET NAME  
ELECTRICAL  
DETAILS

SHEET NUMBER  
E3



