

THIS DOCUMENT HAS BEEN ELECTRONICALLY SIGNED AND SEALED BY JOHNNY L. FLASKAMP, PSM #6601 ON 07/18/23 USING A DIGITAL SIGNATURE IN ACCORDANCE WITH F.A.C. 5J-17.062 WITH A DIGITAL CERTIFICATE ISSUED BY ENTRUST INC. PRINTED COPIES OF THIS DOCUMENT ARE NOT CONSIDERED SIGNED AND SEALED AND THE SIGNATURE MUST BE VERIFIED ON ANY ELECTRONIC COPIES.

SURVEYOR'S NOTES:

1. THIS SURVEY WAS PERFORMED ON THE GROUND ON APRIL 13, 2023 UNDER THE SUPERVISION OF A FLORIDA PROFESSIONAL SURVEYOR & MAPPER.
2. THE SUBJECT PROJECT AREA APPEARS TO BE WITHIN ZONE "AE", MAP NUMBER 12021C0393H, COMMUNITY NUMBER 125130, PANEL NUMBER 0393, SUFFIX H WITH AN EFFECTIVE DATE OF 05/16/2012. HAVING A BASE FLOOD ELEVATION OF 11' (NORTH AMERICAN VERTICAL DATUM OF 1988).
3. ALL DIMENSIONS SHOWN ARE IN FEET AND DECIMAL PARTS THEREOF.
4. THIS SURVEY DOES NOT REFLECT OR DETERMINE OWNERSHIP.
5. NO UTILITIES (UNDERGROUND OR ABOVE-GROUND) WERE LOCATED EXCEPT AS SHOWN HEREON.
6. NO SEARCH FOR VISIBLE EVIDENCE OF EXISTING OR FORMER AREAS OF FACILITIES WHICH MAY HAVE INVOLVED THE USE OF STORAGE OF HAZARDOUS MATERIALS WAS MADE.
7. NO WETLAND AREAS OR JURISDICTIONAL WETLANDS WERE LOCATED OR ARE SHOWN ON THIS SURVEY.
8. THIS SURVEY WAS PREPARED WITHOUT THE BENEFIT OF A TITLE COMMITMENT; NO ABSTRACT EXAMINATION IS IMPLIED.
9. INFORMATION SHOWN HEREON MAY BE SUBJECT TO EASEMENTS, RESTRICTIONS AND RESERVATIONS OF RECORD.
10. REPRODUCTIONS OF THIS SURVEY ARE NOT VALID UNLESS SIGNED AND SEALED.
11. ADDITIONS OR DELETIONS TO THIS SURVEY MAP BY ANY OTHER THAN THE SIGNING SURVEYOR ARE PROHIBITED WITHOUT THE WRITTEN CONSENT OF THE SURVEYOR OF RECORD.
12. THIS SURVEY WAS CREATED TO SHOW THE PROPOSED LOCATION OF A POLE STRUCTURE ALONG WITH DEPICTING THE RIGHT-OF-WAY LINES OF 15TH AVENUE S., AND TOPOGRAPHIC LOCATION OF IMPROVEMENTS WITHIN AN AREA DETERMINED BY CLIENT TO HELP IN THEIR DESIGN OF A TELECOMMUNICATIONS STRUCTURE.
13. THE SYMBOL SHOWN FOR THE PROPOSED POLE IS SHOWN AS A 10" DIAMETER POLE CENTERED ON A 2' DIAMETER FOUNDATION. ALL DIMENSIONS SHOWN ARE TO THE EDGE OF THE 10" DIAMETER PROPOSED POLE.
14. THIS SURVEY MAP IS INTENDED TO BE DISPLAYED AT A SCALE OF 1 INCH = 10 FEET FOR 24"x36" DRAWINGS AND 1 INCH = 20 FEET FOR 11"x17" DRAWINGS OR SMALLER.
15. THE COORDINATES SHOWN HEREON ARE IN NORTH AMERICAN DATUM OF 1983, ARE TO THE THIRD ORDER OF ACCURACY, AND IS BASED ON MULTI FREQUENCY GNSS CORRECTIONS OBTAINED FROM THE FLORIDA DEPARTMENT OF TRANSPORTATIONS FLORIDA PERMANENT REFERENCE NETWORK (FPRN).
16. THE ELEVATIONS SHOWN HEREON ARE IN NORTH AMERICAN VERTICAL DATUM OF 1988, ARE TO THE THIRD ORDER OF ACCURACY, AND IS BASED ON MULTI FREQUENCY GNSS CORRECTIONS OBTAINED FROM THE FLORIDA DEPARTMENT OF TRANSPORTATIONS FLORIDA PERMANENT REFERENCE NETWORK (FPRN).

LEGEND:

- (C) = CALCULATED
- (F) = FIELD
- (P) = PLAT
- (D) = DEED
- F.D.O.T. = FLORIDA DEPARTMENT OF TRANSPORTATION
- NO. = NUMBER
- LB = LICENSED BUSINESS
- RCP = REINFORCED CONCRETE PIPE
- CMP = CORRUGATED METAL PIPE
- TPED = TELEPHONE PEDESTAL
- TSV = TRAFFIC SIGNAL VAULT
- TOB = TOP OF BANK
- EP = EDGE OF PAVEMENT
- AGL = ABOVE GROUND LEVEL
- CONC = CONCRETE
- ELEV = ELEVATION
- T = TOWNSHIP
- R = RANGE
- O.R. = OFFICIAL RECORDS
- ID = IDENTIFICATION
- W/ = WITH
- MES = MITERED END SECTION
- TYP. = TYPICAL
- CLF = CHAIN LINK FENCE
- OH = OVERHEAD LINE
- UPOLE = UTILITY POLE
- TRAF SIG = TRAFFIC SIGN
- PALM TREE = PALM TREE
- MISC TREE = MISCELLANEOUS TREE

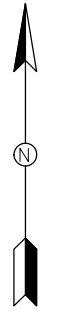
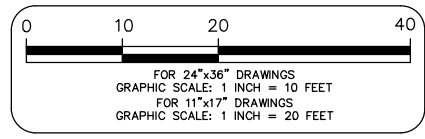
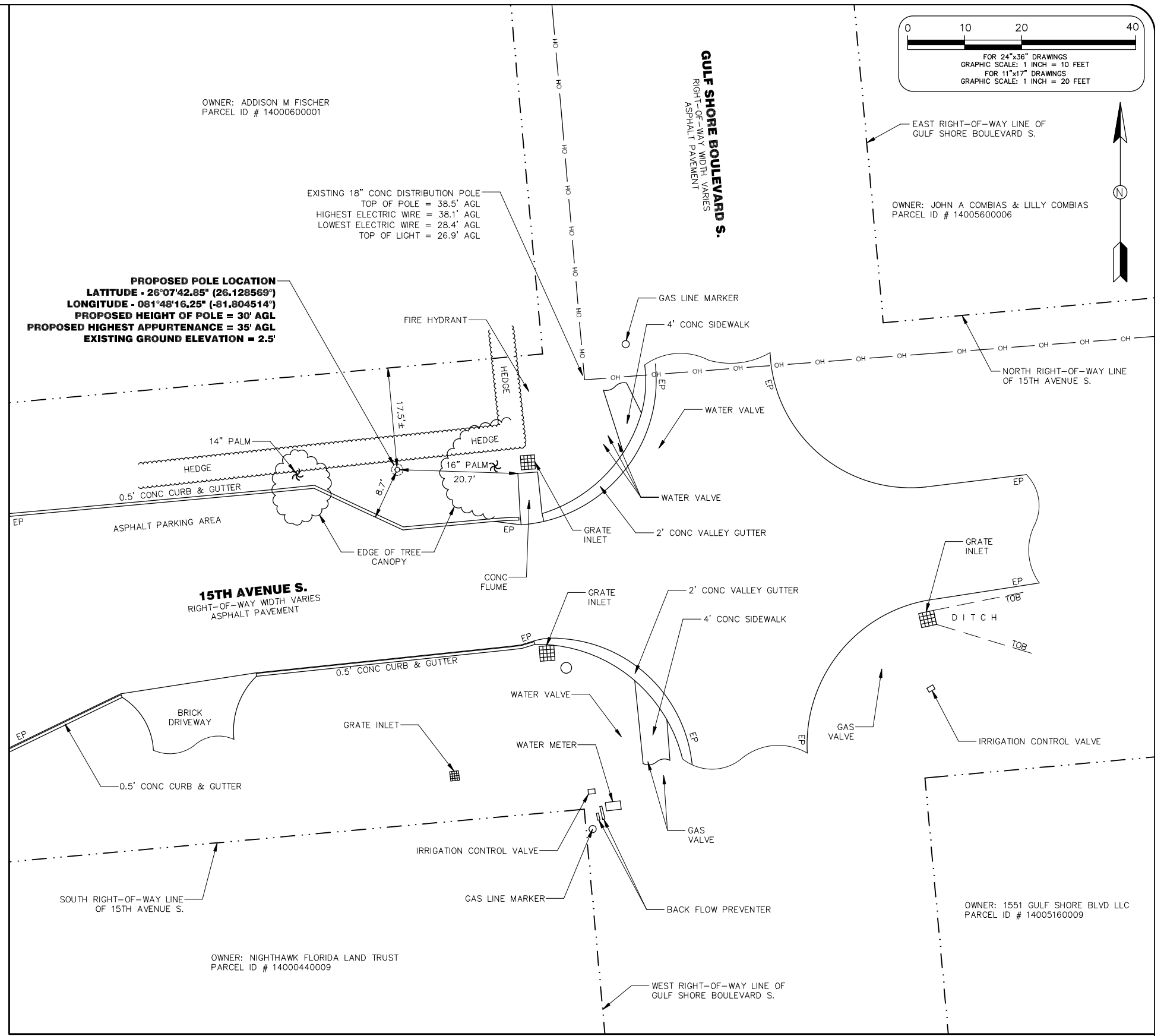

SPECIFIC PURPOSE SURVEY OF PROPOSED POLE LOCATION AND TOPOGRAPHIC LOCATION OF IMPROVEMENTS

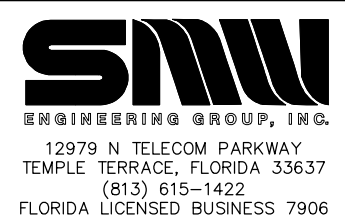

REVISIONS			
1	MOVED PROPOSED POLE LOCATION & ADDED PALM TREES, TREE CANOPIES, AND HEDGE PER CLIENTS REQUEST.	JLF	7/18/23

PREPARED FOR:

**7701 E. TELECOM PARKWAY
TEMPLE TERRACE, FLORIDA 33637**

NOT VALID WITHOUT THE SIGNATURE AND SEAL OF A FLORIDA LICENSED SURVEYOR & MAPPER.

JOHNNY L. FLASKAMP
FLORIDA PROFESSIONAL SURVEYOR & MAPPER NO. 6601

DRAWING INFORMATION:

FIELD DATE:	04-13-2023
DRAWN DATE:	04-27-2023
CHECK DATE:	04-27-2023
SEC.-TWP.-RGE.:	09-50S-25E

SITE INFORMATION:

15033515 NAPLES DT NAP004

RIGHT-OF-WAY OF 15TH AVENUE S.
JUST WEST OF GULF SHORE BOULEVARD S.
NAPLES, FLORIDA 34102

SMW PROJECT NUMBER: 22-5417	SURVEY SHEET 1 OF 1
--------------------------------	------------------------

16' 0' 8' 16'

FOR 24"x36" DRAWINGS
GRAPHIC SCALE: 1/8" = 1'-0"

FOR 11"x17" DRAWINGS
GRAPHIC SCALE: 1/16" = 1'-0"

OWNER: ADDISON M FISCHER
PARCEL ID # 14000600001

EXISTING 18" CONC DISTRIBUTION POLE
TOP OF POLE = 38.5' AGL
HIGHEST ELECTRIC WIRE = 38.1' AGL
LOWEST ELECTRIC WIRE = 28.4' AGL
TOP OF LIGHT = 26.9' AGL

PROPOSED POLE LOCATION
LATITUDE - 26°07'42.85" (26.128569°)
LONGITUDE - 081°48'16.25" (-81.804514°)
PROPOSED HEIGHT OF POLE = 30' AGL
PROPOSED HIGHEST APPURTENANCE = 35' AGL
EXISTING GROUND ELEVATION = 2.5'

FLOOD NOTE:
THE SUBJECT PROJECT AREA APPEARS TO BE WITHIN ZONE "AE", MAP NUMBER 12021C0393H, COMMUNITY NUMBER 125130 PANEL NUMBER 0393, SUFFIX H WITH AN EFFECTIVE DATE OF 05/16/2012, HAVING A BASE FLOOD ELEVATION OF 11' (NORTH AMERICAN VERTICAL DATUM OF 1988).

KEY:

- WATER MAIN
- RECLAIMED WATER LINE
- STORMWATER MAIN
- SANITARY GRAVITY MAIN

REV	DATE	DESCRIPTION
0	05/03/23	FINAL PLANS ISSUED
1	06/06/23	REVISED PER COMMENTS
2	07/18/23	REVISED PER COMMENTS

PROJECT NO.: 22-5417

DRAWN BY: J.MENDEZ

PROJECT MANAGER: M. MURPHY

CHECKED BY: M. MURPHY

THIS DRAWING IS COPYRIGHTED AND IS THE SOLE PROPERTY OF THE OWNER. IT IS PRODUCED SOLELY FOR USE BY THE OWNER AND ITS AFFILIATES. REPRODUCTION OR USE OF THIS DRAWING AND/OR THE INFORMATION CONTAINED IN IT IS FORBIDDEN WITHOUT THE WRITTEN PERMISSION OF THE OWNER.

SNW
ENGINEERING GROUP, INC.

TOGETHER PLANNING A BETTER TOMORROW

12979 TELECOM PARKWAY N
TEMPLE TERRACE, FLORIDA 33637
(813) 615-1422

CERTIFICATE OF AUTHORIZATION 33693

verizon

7701 TELECOM PARKWAY EAST
TEMPLE TERRACE, FLORIDA 33637

THIS DOCUMENT HAS BEEN ELECTRONICALLY SIGNED AND SEALED BY JEREMY D. SHARIT, PE (#75137) USING A DIGITAL SIGNATURE IN ACCORDANCE WITH F.A.C. 61G15-23.004, WITH A DIGITAL CERTIFICATE ISSUED BY ENTRUST, INC. PLEASE REFERENCE SHEET T1 TO VIEW THE SIGNATURE AND VERIFY ITS PROPERTIES. PRINTED COPIES OF THIS DOCUMENT ARE NOT CONSIDERED SIGNED AND SEALED AND THE SIGNATURE MUST BE VERIFIED ON ANY ELECTRONIC COPIES.

NAPLES DT NAP004
#15033515

RIGHT-OF-WAY OF 15TH AVENUE S. JUST WEST OF GULF SHORE BOULEVARD S.
NAPLES, FLORIDA 34102
(COLLIER COUNTY)

SHEET NAME
SITE PLAN W/ AERIAL

SHEET NUMBER
C1

NOTE:
NO BACK-UP POWER TO BE UTILIZED AT THIS NODE LOCATION.

POLE TO BE INSTALLED AS NOT TO INTERFERE WITH ANY TREES SURROUNDING THE AREA. NO TREE TRIMMING WORK TO BE DONE AT THESE LOCATIONS."

CONSTRUCTION NOTE:
ANY CONSTRUCTION AT THE SITE WILL USE BEST MANAGEMENT PRACTICES INCLUDING SOIL EROSION CONTROL MEASURES, AS ALSO REQUIRED BY LOCAL JURISDICTION, AND NOTED ON THE CONSTRUCTION DRAWING.

NOTES:

- CONTRACTOR SHALL RESTORE AND REPAIR ANY DAMAGED AREAS CAUSED BY CONSTRUCTION TO ORIGINAL OR BETTER CONDITION.
- ALL NEW WORK TO BE PERFORMED PER LATEST VERIZON WIRELESS STANDARDS & SPECIFICATIONS.
- CONTRACTOR WILL BE REQUIRED TO EXCAVATE AND VERIFY BY POTHOLING OR SOFT DIGS EXACT LOCATION AND DEPTH OF UTILITIES WITHIN THE VICINITY OF THE WORK AREA PRIOR TO COMMENCING PROPOSED SMALL CELL TOWER INSTALLATION.

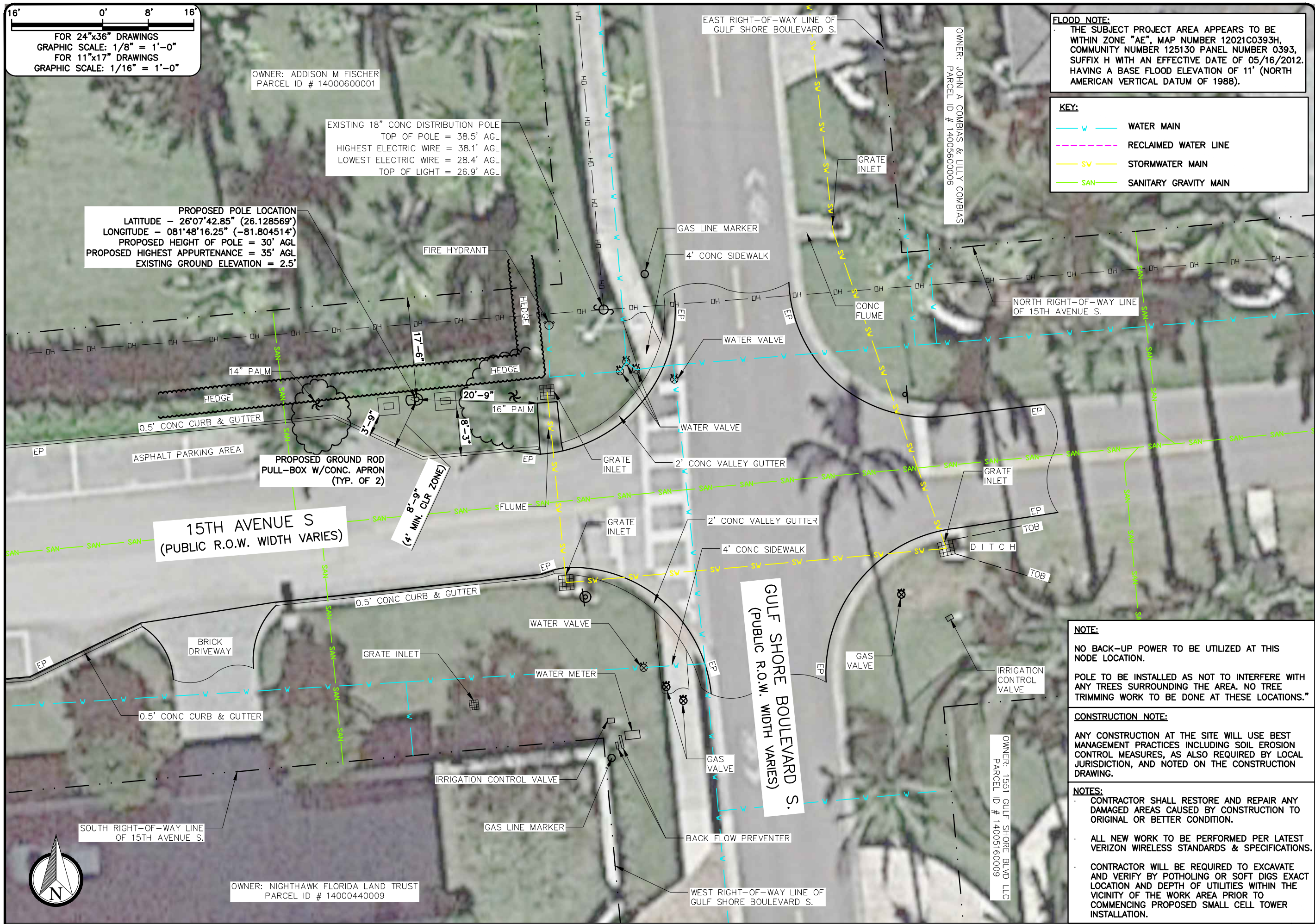

16' 0' 8' 16'

FOR 24"x36" DRAWINGS
GRAPHIC SCALE: 1/8" = 1'-0"

FOR 11"x17" DRAWINGS
GRAPHIC SCALE: 1/16" = 1'-0"

OWNER: ADDISON M FISCHER
PARCEL ID # 14000600001

EXISTING 18" CONC DISTRIBUTION POLE
TOP OF POLE = 38.5' AGL
HIGHEST ELECTRIC WIRE = 38.1' AGL
LOWEST ELECTRIC WIRE = 28.4' AGL
TOP OF LIGHT = 26.9' AGL

PROPOSED POLE LOCATION
LATITUDE - 26°07'42.85" (26.128569°)
LONGITUDE - 081°48'16.25" (-81.804514°)
PROPOSED HEIGHT OF POLE = 30' AGL
PROPOSED HIGHEST APPURTENANCE = 35' AGL
EXISTING GROUND ELEVATION = 2.5'

FLOOD NOTE:
THE SUBJECT PROJECT AREA APPEARS TO BE WITHIN ZONE "AE", MAP NUMBER 12021C0393H, COMMUNITY NUMBER 125130 PANEL NUMBER 0393, SUFFIX H WITH AN EFFECTIVE DATE OF 05/16/2012, HAVING A BASE FLOOD ELEVATION OF 11' (NORTH AMERICAN VERTICAL DATUM OF 1988).

KEY:

- WATER MAIN
- RECLAIMED WATER LINE
- STORMWATER MAIN
- SANITARY GRAVITY MAIN

REV	DATE	DESCRIPTION
0	05/03/23	FINAL PLANS ISSUED
1	06/06/23	REVISED PER COMMENTS
2	07/18/23	REVISED PER COMMENTS

PROJECT NO.: 22-5417

DRAWN BY: J.MENDEZ

PROJECT MANAGER: M. MURPHY

CHECKED BY: M. MURPHY

THIS DRAWING IS COPYRIGHTED AND IS THE SOLE PROPERTY OF THE OWNER. IT IS PRODUCED SOLELY FOR USE BY THE OWNER AND ITS AFFILIATES. REPRODUCTION OR USE OF THIS DRAWING AND/OR THE INFORMATION CONTAINED IN IT IS FORBIDDEN WITHOUT THE WRITTEN PERMISSION OF THE OWNER.

SNW
ENGINEERING GROUP, INC.
TOGETHER PLANNING A BETTER TOMORROW

12979 TELECOM PARKWAY N
TEMPLE TERRACE, FLORIDA 33637
(813) 615-1422

CERTIFICATE OF AUTHORIZATION 33693

verizon

7701 TELECOM PARKWAY EAST
TEMPLE TERRACE, FLORIDA 33637

THIS DOCUMENT HAS BEEN ELECTRONICALLY SIGNED AND SEALED BY JEREMY D. SHARIT, PE (#75137) USING A DIGITAL SIGNATURE IN ACCORDANCE WITH F.A.C. 61G15-23.004, WITH A DIGITAL CERTIFICATE ISSUED BY ENTRUST, INC. PLEASE REFERENCE SHEET T1 TO VIEW THE SIGNATURE AND VERIFY ITS PROPERTIES. PRINTED COPIES OF THIS DOCUMENT ARE NOT CONSIDERED SIGNED AND SEALED AND THE SIGNATURE MUST BE VERIFIED ON ANY ELECTRONIC COPIES.

NAPLES DT NAP004
#15033515

RIGHT-OF-WAY OF 15TH AVENUE S. JUST WEST OF GULF SHORE BOULEVARD S.
NAPLES, FLORIDA 34102
(COLLIER COUNTY)

SHEET NAME
SITE PLAN

SHEET NUMBER
C2

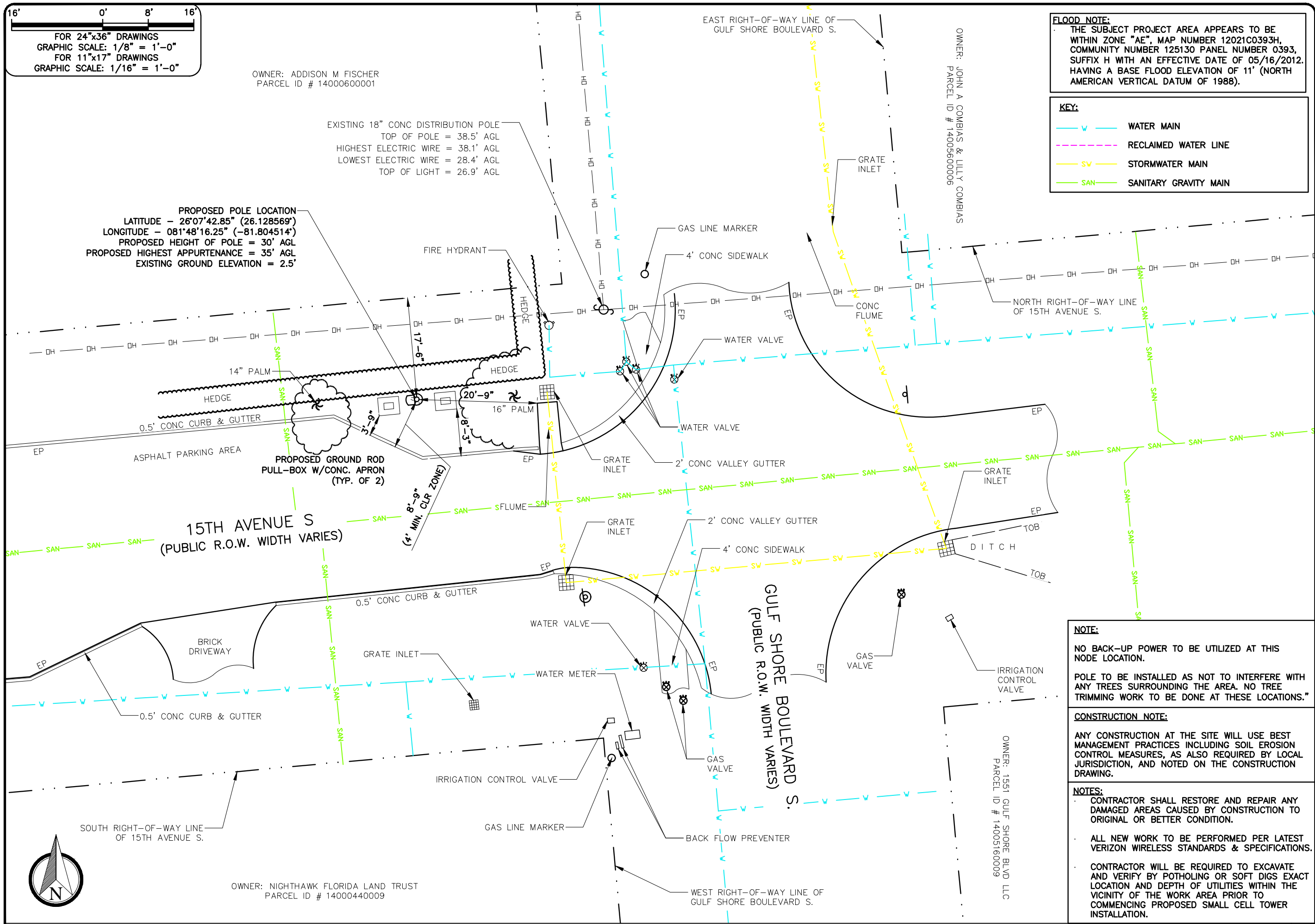

NOTE:
NO BACK-UP POWER TO BE UTILIZED AT THIS NODE LOCATION.
POLE TO BE INSTALLED AS NOT TO INTERFERE WITH ANY TREES SURROUNDING THE AREA. NO TREE TRIMMING WORK TO BE DONE AT THESE LOCATIONS."

CONSTRUCTION NOTE:
ANY CONSTRUCTION AT THE SITE WILL USE BEST MANAGEMENT PRACTICES INCLUDING SOIL EROSION CONTROL MEASURES, AS ALSO REQUIRED BY LOCAL JURISDICTION, AND NOTED ON THE CONSTRUCTION DRAWING.

NOTES:

- CONTRACTOR SHALL RESTORE AND REPAIR ANY DAMAGED AREAS CAUSED BY CONSTRUCTION TO ORIGINAL OR BETTER CONDITION.
- ALL NEW WORK TO BE PERFORMED PER LATEST VERIZON WIRELESS STANDARDS & SPECIFICATIONS.
- CONTRACTOR WILL BE REQUIRED TO EXCAVATE AND VERIFY BY POTHOLING OR SOFT DIGS EXACT LOCATION AND DEPTH OF UTILITIES WITHIN THE VICINITY OF THE WORK AREA PRIOR TO COMMENCING PROPOSED SMALL CELL TOWER INSTALLATION.

REV	DATE	DESCRIPTION
0	05/03/23	FINAL PLANS ISSUED

PROJECT NO.:	22-5417
DRAWN BY:	J.MENDEZ
PROJECT MANAGER:	M. MURPHY
CHECKED BY:	M. MURPHY

THIS DRAWING IS COPYRIGHTED AND IS THE SOLE PROPERTY OF THE OWNER. IT IS PRODUCED SOLELY FOR USE BY THE OWNER AND ITS AFFILIATES. REPRODUCTION OR USE OF THIS DRAWING AND/OR THE INFORMATION CONTAINED IN IT IS FORBIDDEN WITHOUT THE WRITTEN PERMISSION OF THE OWNER.



12979 TELECOM PARKWAY N
 TEMPLE TERRACE, FLORIDA 33637
 (813) 615-1422
 CERTIFICATE OF AUTHORIZATION 33693

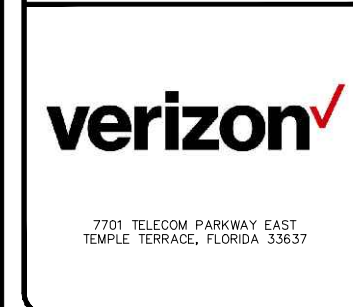

THIS DOCUMENT HAS BEEN ELECTRONICALLY SIGNED AND SEALED BY JEREMY D. SHARIT, PE (#75137) USING A DIGITAL SIGNATURE IN ACCORDANCE WITH F.A.C. 61G15-23.004, WITH A DIGITAL CERTIFICATE ISSUED BY ENTRUST, INC. PLEASE REFERENCE SHEET T1 TO VIEW THE SIGNATURE AND VERIFY ITS PROPERTIES. PRINTED COPIES OF THIS DOCUMENT ARE NOT CONSIDERED SIGNED AND SEALED AND THE SIGNATURE MUST BE VERIFIED ON ANY ELECTRONIC COPIES.

NAPLES DT NAP004
 #15033515
 RIGHT-OF-WAY OF 15TH AVENUE
 S. JUST WEST OF GULF SHORE
 BOULEVARD S.
 NAPLES, FLORIDA 34102
 (COLLIER COUNTY)

SHEET NAME
 ANTENNA MOUNTING
 DETAIL

SHEET NUMBER
 C7

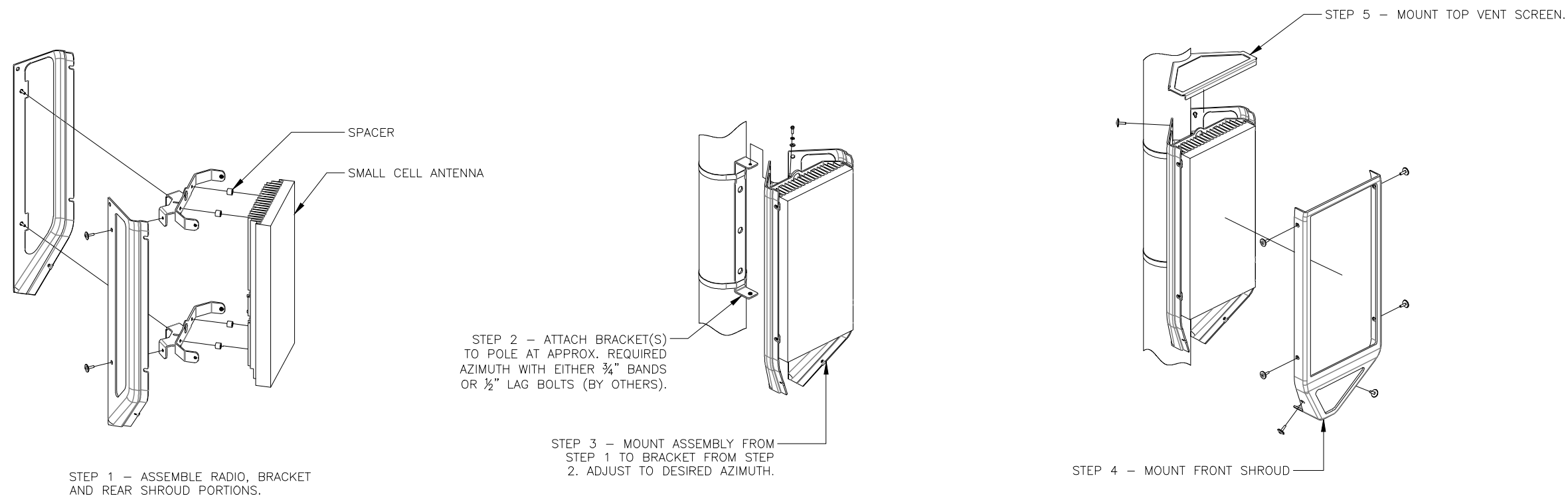

REV	DATE	DESCRIPTION
0	05/03/23	FINAL PLANS ISSUED

PROJECT NO.:	22-5417
DRAWN BY:	J.MENDEZ
PROJECT MANAGER:	M. MURPHY
CHECKED BY:	M. MURPHY

THIS DRAWING IS COPYRIGHTED AND IS THE SOLE PROPERTY OF THE OWNER. IT IS PRODUCED SOLELY FOR USE BY THE OWNER AND ITS AFFILIATES. REPRODUCTION OR USE OF THIS DRAWING AND/OR THE INFORMATION CONTAINED IN IT IS FORBIDDEN WITHOUT THE WRITTEN PERMISSION OF THE OWNER.



12979 TELECOM PARKWAY N
 TEMPLE TERRACE, FLORIDA 33637
 (813) 615-1422
 CERTIFICATE OF AUTHORIZATION 33693



THIS DOCUMENT HAS BEEN ELECTRONICALLY SIGNED AND SEALED BY JEREMY D. SHARIT, PE (#75137) USING A DIGITAL SIGNATURE IN ACCORDANCE WITH F.A.C. 61G15-23.004, WITH A DIGITAL CERTIFICATE ISSUED BY ENTRUST, INC. PLEASE REFERENCE SHEET T1 TO VIEW THE SIGNATURE AND VERIFY ITS PROPERTIES. PRINTED COPIES OF THIS DOCUMENT ARE NOT CONSIDERED SIGNED AND SEALED AND THE SIGNATURE MUST BE VERIFIED ON ANY ELECTRONIC COPIES.

NAPLES DT NAP004
 #15033515
 RIGHT-OF-WAY OF 15TH AVENUE
 S. JUST WEST OF GULF SHORE
 BOULEVARD S.
 NAPLES, FLORIDA 34102
 (COLLIER COUNTY)

SHEET NAME
 TYPICAL
 CROSS-SECTION

SHEET NUMBER
 E3

NOTES:
 ALL UTILITIES NOT SHOWN IN R/W WILL BE LOCATED PRIOR TO CONSTRUCTION.
 ALL UTILITIES IN AREA ARE APPROXIMATE. LOCATE PRIOR TO CONSTRUCTION.
 MAINTAIN 36" MIN. HORIZONTAL AND 36" VERTICAL UTILITY SEPARATION.
 DRIVEWAYS, TREES & CULVERTS WILL BE DIRECTIONAL BORED.
 CONTRACTOR TO MAINTAIN 5' HORIZONTAL CLEARANCE IF DIRECTIONAL BORE IS USED PARALLEL TO AN EXISTING WASTEWATER PIPELINE.
 RIGHT OF WAYS WILL BE RESTORED AS GOOD AS OR BETTER THAN ORIGINAL CONDITION & COMPACTED PER CITY OF NAPLES STANDARDS.

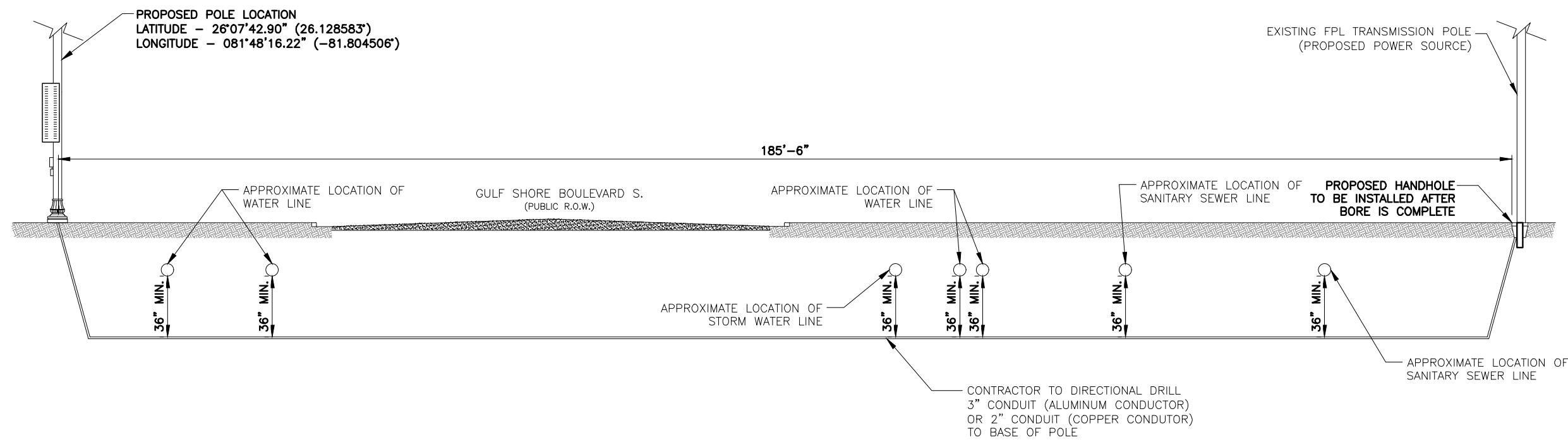

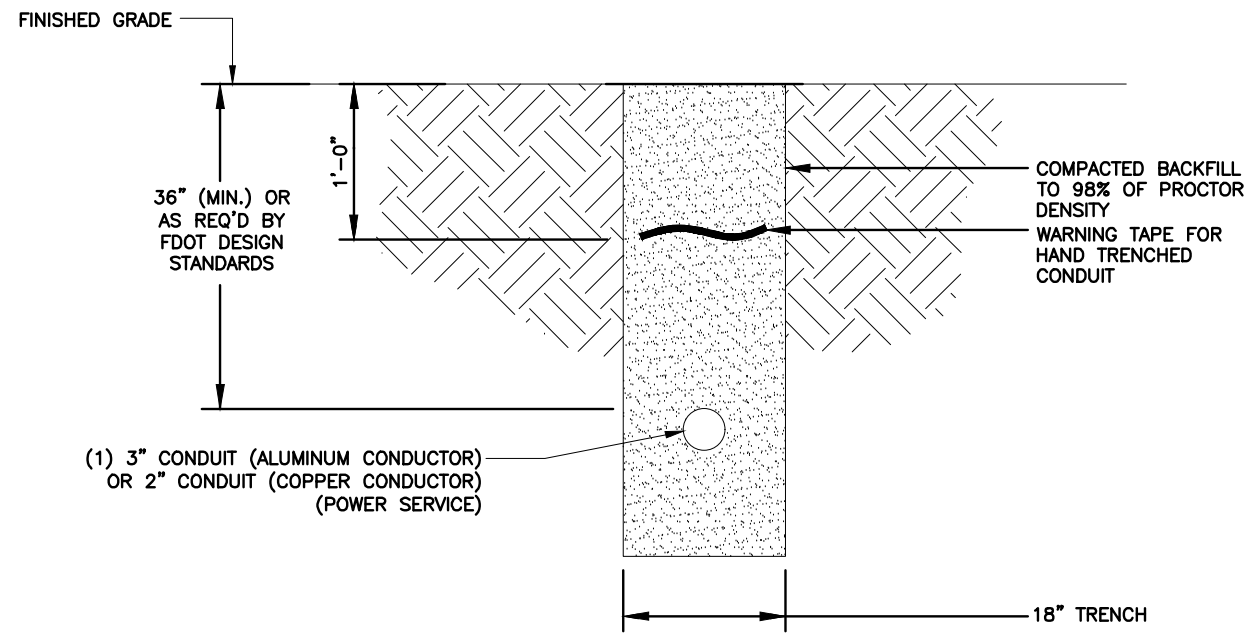

TRENCHING DETAIL

NTS 1

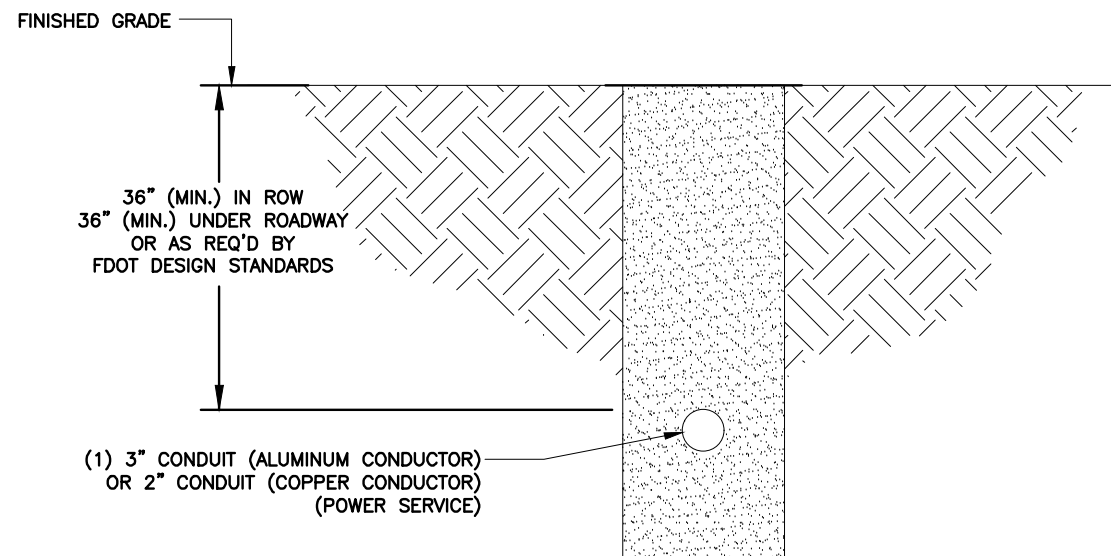

BORING DETAIL

NTS 2

REV	DATE	DESCRIPTION
0	05/03/23	FINAL PLANS ISSUED

PROJECT NO.:	22-5417
DRAWN BY:	J.MENDEZ
PROJECT MANAGER:	M. MURPHY
CHECKED BY:	M. MURPHY

THIS DRAWING IS COPYRIGHTED AND IS THE SOLE PROPERTY OF THE OWNER. IT IS PRODUCED SOLELY FOR USE BY THE OWNER AND ITS AFFILIATES. REPRODUCTION OR USE OF THIS DRAWING AND/OR THE INFORMATION CONTAINED IN IT IS FORBIDDEN WITHOUT THE WRITTEN PERMISSION OF THE OWNER.



12979 TELECOM PARKWAY N
TEMPLE TERRACE, FLORIDA 33637
(813) 615-1422

CERTIFICATE OF AUTHORIZATION 33693



7701 TELECOM PARKWAY EAST
TEMPLE TERRACE, FLORIDA 33637

THIS DOCUMENT HAS BEEN ELECTRONICALLY SIGNED AND SEALED BY JEREMY D. SHARIT, PE (#75137) USING A DIGITAL SIGNATURE IN ACCORDANCE WITH F.A.C. 61G15-23.004, WITH A DIGITAL CERTIFICATE ISSUED BY ENTRUST, INC. PLEASE REFERENCE SHEET T1 TO VIEW THE SIGNATURE AND VERIFY ITS PROPERTIES. PRINTED COPIES OF THIS DOCUMENT ARE NOT CONSIDERED SIGNED AND SEALED AND THE SIGNATURE MUST BE VERIFIED ON ANY ELECTRONIC COPIES.

NAPLES DT NAP004
#15033515

RIGHT-OF-WAY OF 15TH AVENUE
S. JUST WEST OF GULF SHORE
BOULEVARD S.
NAPLES, FLORIDA 34102
(COLLIER COUNTY)

SHEET NAME
ELECTRICAL
DETAILS

SHEET NUMBER
E4

