

FOR 24"x36" DRAWINGS
 GRAPHIC SCALE: 1/8" = 1'-0"
 FOR 11"x17" DRAWINGS
 GRAPHIC SCALE: 1/16" = 1'-0"

CHATEAU CLUB CONDOMINIUM

FLOOD NOTE:
 THE SUBJECT PROJECT AREA APPEARS TO BE WITHIN ZONE "AE", MAP NUMBER 12021C0391H, COMMUNITY NUMBER 125130 PANEL NUMBER 0391, SUFFIX H WITH AN EFFECTIVE DATE OF 05/16/2012, HAVING A BASE FLOOD ELEVATION OF 11' (NORTH AMERICAN VERTICAL DATUM OF 1988).

KEY:

- W — WATER MAIN
- - - RECLAIMED WATER LINE
- SW — STORMWATER MAIN
- SAN — SANITARY GRAVITY MAIN

REV	DATE	DESCRIPTION
0	05/04/23	FINAL PLANS ISSUED
1	06/01/23	REVISED PER COMMENTS
2	07/02/23	REVISED PER COMMENTS

PROJECT NO.: 19-6711

DRAWN BY: J.MENDEZ

PROJECT MANAGER: M. MURPHY

CHECKED BY: M. MURPHY

THIS DRAWING IS COPYRIGHTED AND IS THE SOLE PROPERTY OF THE OWNER. IT IS PRODUCED SOLELY FOR USE BY THE OWNER AND ITS AFFILIATES. REPRODUCTION OR USE OF THIS DRAWING AND/OR THE INFORMATION CONTAINED IN IT IS FORBIDDEN WITHOUT THE WRITTEN PERMISSION OF THE OWNER.

SNW
 ENGINEERING GROUP, INC.
 TOGETHER PLANNING A BETTER TOMORROW

12979 TELECOM PARKWAY N
 TEMPLE TERRACE, FLORIDA 33637
 (813) 615-1422

CERTIFICATE OF AUTHORIZATION 33693

verizon

7701 TELECOM PARKWAY EAST
 TEMPLE TERRACE, FLORIDA 33637

THIS DOCUMENT HAS BEEN ELECTRONICALLY SIGNED AND SEALED BY JEREMY D. SHARIT, PE (#75137) USING A DIGITAL SIGNATURE IN ACCORDANCE WITH F.A.C. 61G15-23.004, WITH A DIGITAL CERTIFICATE ISSUED BY ENTRUST, INC. PLEASE REFERENCE SHEET T1 TO VIEW THE SIGNATURE AND VERIFY ITS PROPERTIES. PRINTED COPIES OF THIS DOCUMENT ARE NOT CONSIDERED SIGNED AND SEALED AND THE SIGNATURE MUST BE VERIFIED ON ANY ELECTRONIC COPIES.

NAPLES GS 1 AND MOORING LINE - A #15101983

RIGHT-OF-WAY OF GULF SHORE BOULEVARD N JUST NORTHWEST OF MOORING LINE DRIVE
 NAPLES, FLORIDA 34102
 (COLLIER COUNTY)

SHEET NAME	SITE PLAN
SHEET NUMBER	C2



SITE PLAN

SCALE AS NOTED 1

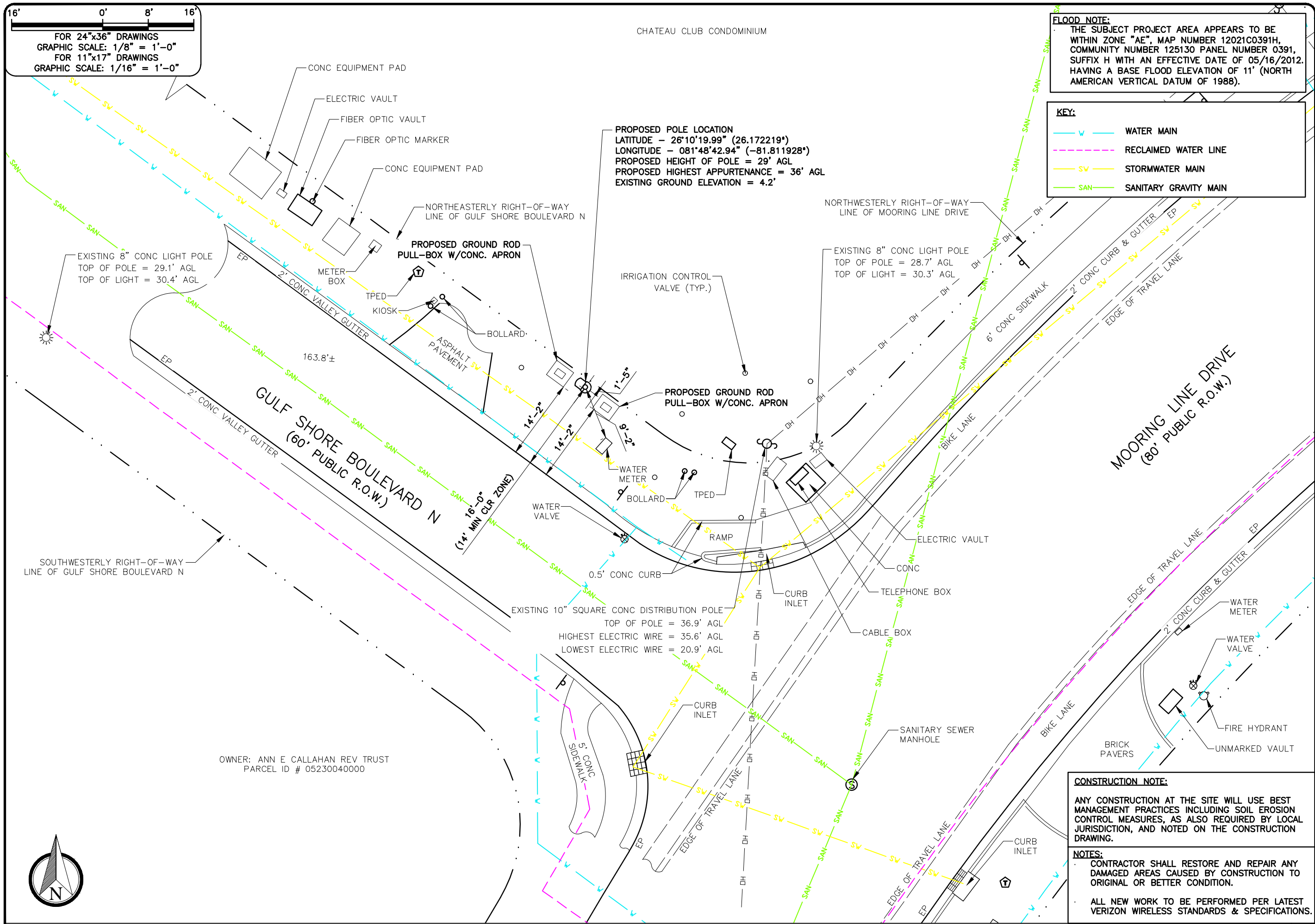

REV	DATE	DESCRIPTION
0	05/04/23	FINAL PLANS ISSUED

PROJECT NO.: 19-6711	
DRAWN BY:	J.MENDEZ
PROJECT MANAGER:	M. MURPHY
CHECKED BY:	M. MURPHY

THIS DRAWING IS COPYRIGHTED AND IS THE SOLE PROPERTY OF THE OWNER. IT IS PRODUCED SOLELY FOR USE BY THE OWNER AND ITS AFFILIATES. REPRODUCTION OR USE OF THIS DRAWING AND/OR THE INFORMATION CONTAINED IN IT IS FORBIDDEN WITHOUT THE WRITTEN PERMISSION OF THE OWNER.



SMW
ENGINEERING GROUP, INC.
TOGETHER PLANNING A BETTER TOMORROW

12979 TELECOM PARKWAY N
TEMPLE TERRACE, FLORIDA 33637
(813) 615-1422

CERTIFICATE OF AUTHORIZATION 33693



7701 TELECOM PARKWAY EAST
TEMPLE TERRACE, FLORIDA 33637

THIS DOCUMENT HAS BEEN ELECTRONICALLY SIGNED AND SEALED BY JEREMY D. SHARIT, PE (#75137) USING A DIGITAL SIGNATURE IN ACCORDANCE WITH F.A.C. 61G15-23.004, WITH A DIGITAL CERTIFICATE ISSUED BY ENTRUST, INC. PLEASE REFERENCE SHEET T1 TO VIEW THE SIGNATURE AND VERIFY ITS PROPERTIES. PRINTED COPIES OF THIS DOCUMENT ARE NOT CONSIDERED SIGNED AND SEALED AND THE SIGNATURE MUST BE VERIFIED ON ANY ELECTRONIC COPIES.

NAPLES GS 1 AND MOORING LINE - A #15101983

RIGHT-OF-WAY OF GULF SHORE BOULEVARD N JUST NORTHWEST OF MOORING LINE DRIVE
NAPLES, FLORIDA 34102
(COLLIER COUNTY)

SHEET NAME
ANTENNA MOUNTING
DETAIL

SHEET NUMBER
C7

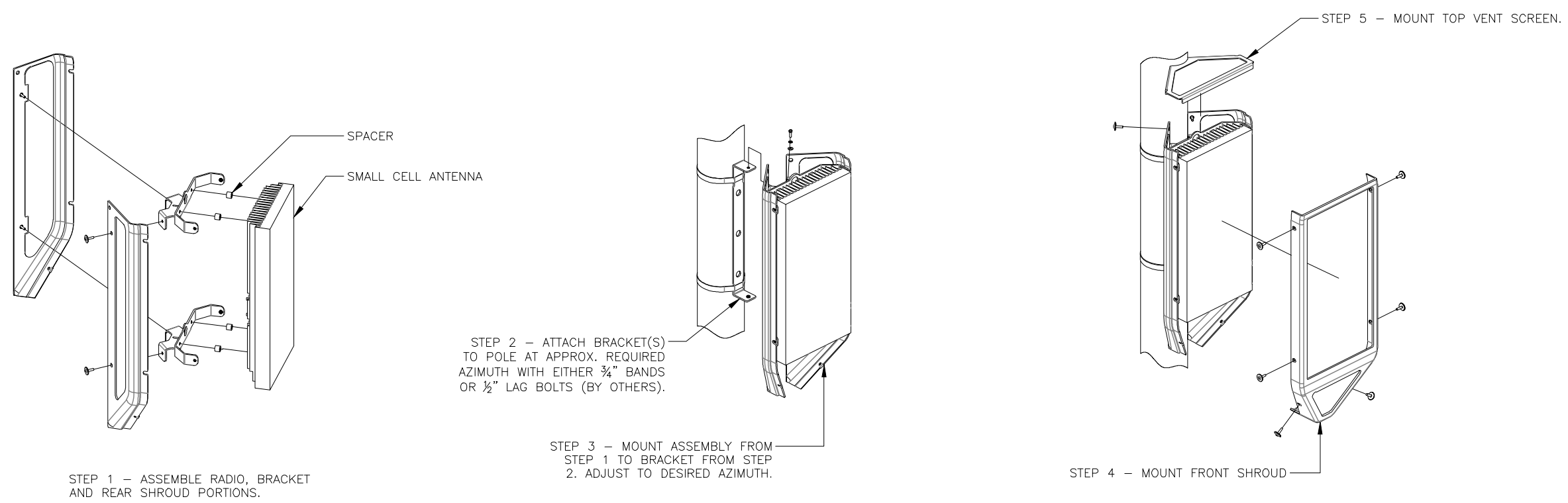



KEY:

	WATER MAIN
	RECLAIMED WATER LINE
	STORMWATER MAIN
	SANITARY GRAVITY MAIN

REV	DATE	DESCRIPTION
0	05/04/23	FINAL PLANS ISSUED
2	07/02/23	REVISED PER COMMENTS

PROJECT NO.:	19-6711
DRAWN BY:	J.MENDEZ
PROJECT MANAGER:	M. MURPHY
CHECKED BY:	M. MURPHY

THIS DRAWING IS COPYRIGHTED AND IS THE SOLE PROPERTY OF THE OWNER. IT IS PRODUCED SOLELY FOR USE BY THE OWNER AND ITS AFFILIATES. REPRODUCTION OR USE OF THIS DRAWING AND/OR THE INFORMATION CONTAINED IN IT IS FORBIDDEN WITHOUT THE WRITTEN PERMISSION OF THE OWNER.

SMW
ENGINEERING GROUP, INC.
TOGETHER PLANNING A BETTER TOMORROW

12979 TELECOM PARKWAY N
TEMPLE TERRACE, FLORIDA 33637
(813) 615-1422

CERTIFICATE OF AUTHORIZATION 33693

verizon

7701 TELECOM PARKWAY EAST
TEMPLE TERRACE, FLORIDA 33637

THIS DOCUMENT HAS BEEN ELECTRONICALLY SIGNED AND SEALED BY JEREMY D. SHARIT, PE (#75137) USING A DIGITAL SIGNATURE IN ACCORDANCE WITH F.A.C. 61G15-23.004, WITH A DIGITAL CERTIFICATE ISSUED BY ENTRUST, INC. PLEASE REFERENCE SHEET T1 TO VIEW THE SIGNATURE AND VERIFY ITS PROPERTIES. PRINTED COPIES OF THIS DOCUMENT ARE NOT CONSIDERED SIGNED AND SEALED AND THE SIGNATURE MUST BE VERIFIED ON ANY ELECTRONIC COPIES.

NAPLES GS 1 AND MOORING LINE - A #15101983

RIGHT-OF-WAY OF GULF SHORE BOULEVARD N JUST NORTHWEST OF MOORING LINE DRIVE
NAPLES, FLORIDA 34102
(COLLIER COUNTY)

BILL OF MATERIALS:

WIRE SIZE:	300 KCML	3/0
WIRE COUNT:	3	3
WIRE LENGTH:	425' ea	425' ea
WIRE TYPE:	ALUMINUM	COPPER
HANDHOLE COUNT:	2	2

CONSTRUCTION NOTE:

ANY CONSTRUCTION AT THE SITE WILL USE BEST MANAGEMENT PRACTICES INCLUDING SOIL EROSION CONTROL MEASURES, AS ALSO REQUIRED BY LOCAL JURISDICTION, AND NOTED ON THE CONSTRUCTION DRAWING.

NOTES:

CONTRACTOR SHALL RESTORE AND REPAIR ANY DAMAGED AREAS CAUSED BY CONSTRUCTION TO ORIGINAL OR BETTER CONDITION.

ALL NEW WORK TO BE PERFORMED PER LATEST VERIZON WIRELESS STANDARDS & SPECIFICATIONS AND PER CITY OF NAPLES PUBLIC WORKS STANDARDS.

SHEET NAME

UTILITY POWER PLAN

SHEET NUMBER

E2

NOTES:
 ALL UTILITIES NOT SHOWN IN R/W WILL BE LOCATED PRIOR TO CONSTRUCTION.
 ALL UTILITIES IN AREA ARE APPROXIMATE. LOCATE PRIOR TO CONSTRUCTION.
 MAINTAIN 60" MIN. HORIZONTAL AND 36" VERTICAL UTILITY SEPARATION.
 DRIVEWAYS, TREES & CULVERTS WILL BE DIRECTIONAL BORED.
 CONTRACTOR TO MAINTAIN 5' HORIZONTAL CLEARANCE IF DIRECTIONAL BORE IS USED PARALLEL TO AN EXISTING WASTEWATER PIPELINE.
 RIGHT OF WAYS WILL BE RESTORED AS GOOD AS OR BETTER THAN ORIGINAL CONDITION & COMPACTED PER CITY OF NAPLES STANDARDS.

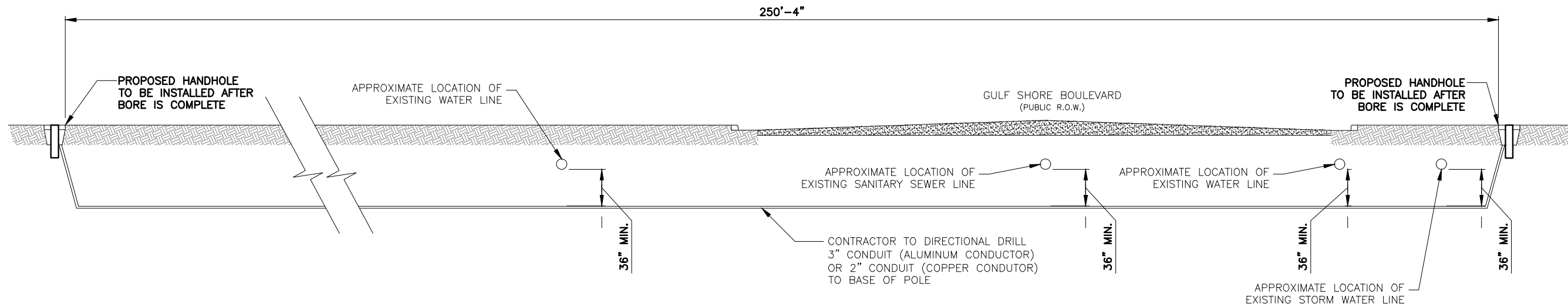

TYPICAL CROSS-SECTION – SOUTHEAST ELEVATION

NTS 1

NOTES:
 ALL UTILITIES NOT SHOWN IN R/W WILL BE LOCATED PRIOR TO CONSTRUCTION.
 ALL UTILITIES IN AREA ARE APPROXIMATE. LOCATE PRIOR TO CONSTRUCTION.
 MAINTAIN 60" MIN. HORIZONTAL AND 36" VERTICAL UTILITY SEPARATION.
 DRIVEWAYS, TREES & CULVERTS WILL BE DIRECTIONAL BORED.
 CONTRACTOR TO MAINTAIN 5' HORIZONTAL CLEARANCE IF DIRECTIONAL BORE IS USED PARALLEL TO AN EXISTING WASTEWATER PIPELINE.
 RIGHT OF WAYS WILL BE RESTORED AS GOOD AS OR BETTER THAN ORIGINAL CONDITION & COMPACTED PER CITY OF NAPLES STANDARDS.

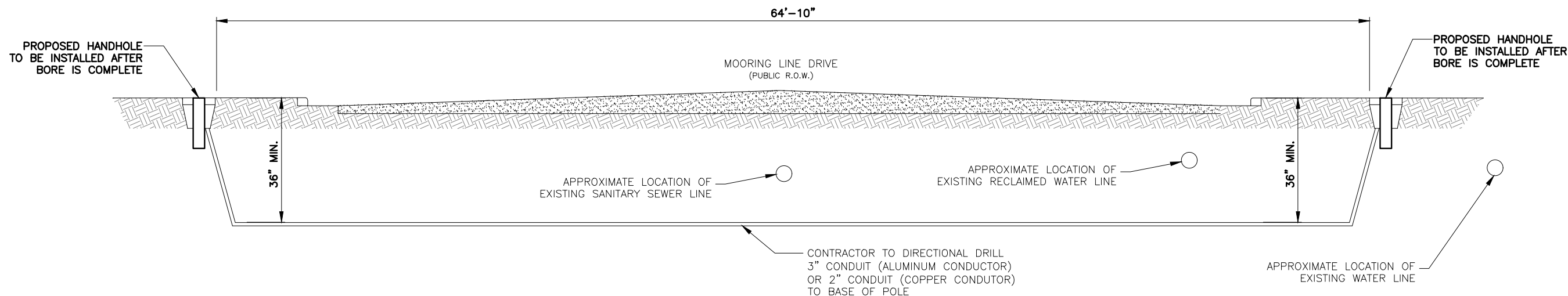

TYPICAL CROSS-SECTION – SOUTHWEST ELEVATION

NTS 2

REV	DATE	DESCRIPTION
0	05/04/23	FINAL PLANS ISSUED
2	07/02/23	REVISED PER COMMENTS

PROJECT NO.:	19-6711
DRAWN BY:	J.MENDEZ
PROJECT MANAGER:	M. MURPHY
CHECKED BY:	M. MURPHY

THIS DRAWING IS COPYRIGHTED AND IS THE SOLE PROPERTY OF THE OWNER. IT IS PRODUCED SOLELY FOR USE BY THE OWNER AND ITS AFFILIATES. REPRODUCTION OR USE OF THIS DRAWING AND/OR THE INFORMATION CONTAINED IN IT IS FORBIDDEN WITHOUT THE WRITTEN PERMISSION OF THE OWNER.

SNW
 ENGINEERING GROUP, INC.
 TOGETHER PLANNING A BETTER TOMORROW

12979 TELECOM PARKWAY N
 TEMPLE TERRACE, FLORIDA 33637
 (813) 615-1422

CERTIFICATE OF AUTHORIZATION 33693

verizon

7701 TELECOM PARKWAY EAST
 TEMPLE TERRACE, FLORIDA 33637

THIS DOCUMENT HAS BEEN ELECTRONICALLY SIGNED AND SEALED BY JEREMY D. SHARIT, PE (#75137) USING A DIGITAL SIGNATURE IN ACCORDANCE WITH F.A.C. 61G15-23.004, WITH A DIGITAL CERTIFICATE ISSUED BY ENTRUST, INC. PLEASE REFERENCE SHEET T1 TO VIEW THE SIGNATURE AND VERIFY ITS PROPERTIES. PRINTED COPIES OF THIS DOCUMENT ARE NOT CONSIDERED SIGNED AND SEALED AND THE SIGNATURE MUST BE VERIFIED ON ANY ELECTRONIC COPIES.

NAPLES GS 1 AND MOORING LINE – A #15101983

RIGHT-OF-WAY OF GULF SHORE BOULEVARD N JUST NORTHWEST OF MOORING LINE DRIVE NAPLES, FLORIDA 34102 (COLLIER COUNTY)

SHEET NAME
 2 TYPICAL CROSS-SECTION

SHEET NUMBER
 E3

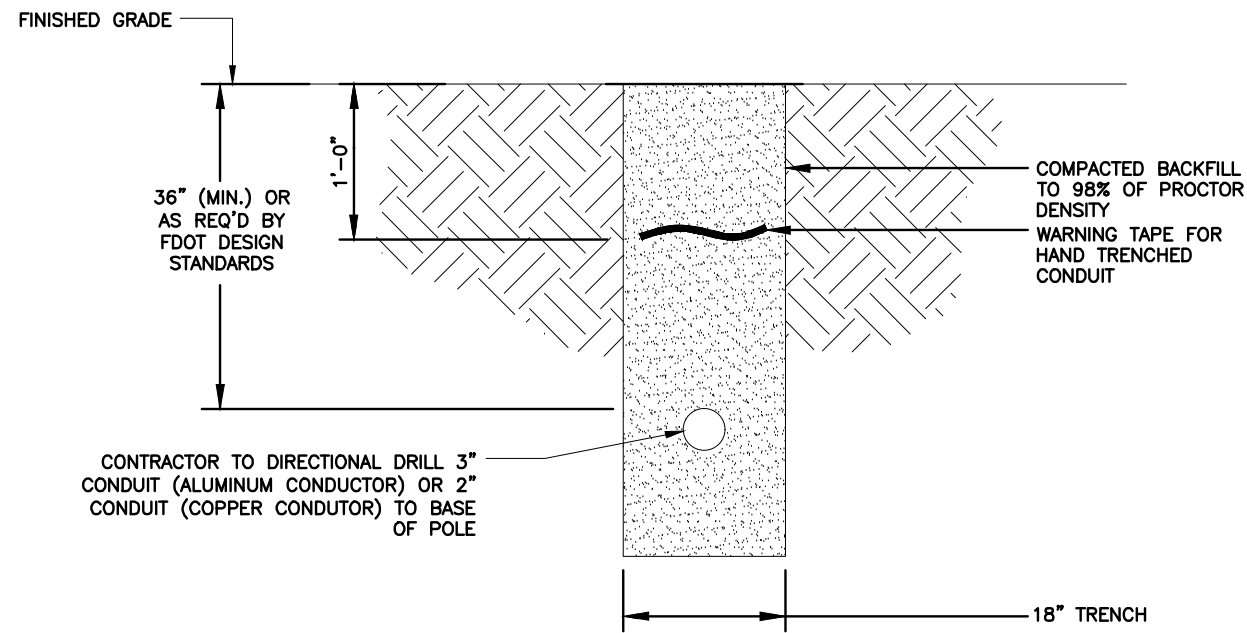

TRENCHING DETAIL

NTS 1

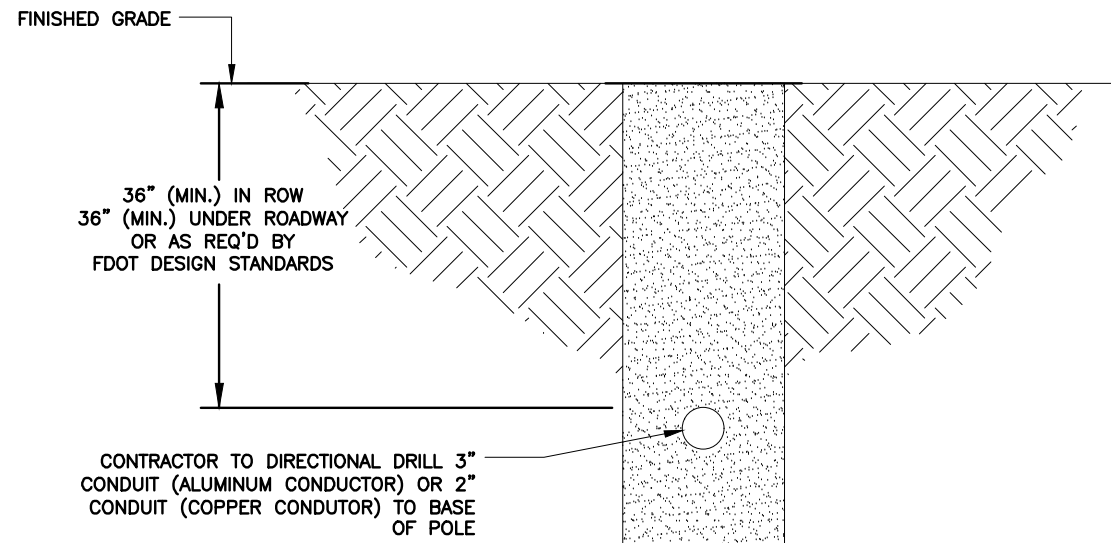

BORING DETAIL

NTS 2

REV	DATE	DESCRIPTION
0	05/04/23	FINAL PLANS ISSUED

PROJECT NO.:	19-6711
DRAWN BY:	J.MENDEZ
PROJECT MANAGER:	M. MURPHY
CHECKED BY:	M. MURPHY

THIS DRAWING IS COPYRIGHTED AND IS THE SOLE PROPERTY OF THE OWNER. IT IS PRODUCED SOLELY FOR USE BY THE OWNER AND ITS AFFILIATES. REPRODUCTION OR USE OF THIS DRAWING AND/OR THE INFORMATION CONTAINED IN IT IS FORBIDDEN WITHOUT THE WRITTEN PERMISSION OF THE OWNER.



12979 TELECOM PARKWAY N
TEMPLE TERRACE, FLORIDA 33637
(813) 615-1422

CERTIFICATE OF AUTHORIZATION 33693



THIS DOCUMENT HAS BEEN ELECTRONICALLY SIGNED AND SEALED BY JEREMY D. SHARIT, PE (#75137) USING A DIGITAL SIGNATURE IN ACCORDANCE WITH F.A.C. 61G15-23.004, WITH A DIGITAL CERTIFICATE ISSUED BY ENTRUST, INC. PLEASE REFERENCE SHEET T1 TO VIEW THE SIGNATURE AND VERIFY ITS PROPERTIES. PRINTED COPIES OF THIS DOCUMENT ARE NOT CONSIDERED SIGNED AND SEALED AND THE SIGNATURE MUST BE VERIFIED ON ANY ELECTRONIC COPIES.

NAPLES GS 1 AND MOORING LINE - A #15101983

RIGHT-OF-WAY OF GULF SHORE BOULEVARD N JUST NORTHWEST OF MOORING LINE DRIVE
NAPLES, FLORIDA 34102
(COLLIER COUNTY)

SHEET NAME
ELECTRICAL
DETAILS

SHEET NUMBER
E4

