

1. FOR THE PURPOSES OF THESE CONSTRUCTION DRAWINGS, THE FOLLOWING DEFINITIONS SHALL APPLY:

OWNER - VERIZON WIRELESS
 ENGINEER - SMW ENGINEERING GROUP, INC.
 CONTRACTOR - GENERAL CONTRACTOR (CONSTRUCTION)

2. PRIOR TO SUBMITTING HIS BID, THE CONTRACTOR SHALL VISIT THE JOB SITE IN ORDER TO (1) VERIFY ALL EXISTING CONDITIONS, (2) CONFIRM WHETHER ALL DIMENSIONS ARE AS SHOWN ON THE PLANS AND (3) CONFIRM WHETHER THE WORK MAY BE ACCOMPLISHED AS SHOWN. ANY DISCREPANCIES SHALL BE BROUGHT TO THE ATTENTION OF THE CONSTRUCTION MANAGER.
3. A 9-FOOT HORIZONTAL CLEARANCE DISTANCE SHALL BE MAINTAINED FROM ALL EXISTING POWER LINES.
4. THE CONTRACTOR'S USE OF A CONSTRUCTION STAGING AREA SHALL BE COORDINATED WITH THE OWNER WELL IN ADVANCE OF THE CONSTRUCTION START DATE.
5. LABOR, MATERIAL, TOOLS, EQUIPMENT, TRANSPORTATION AND TEMPORARY POWER SERVICES NECESSARY FOR AND INCIDENTAL TO COMPLETION OF ALL WORK SHALL BE PROVIDED AS INDICATED ON THE DRAWINGS AND/OR AS SPECIFIED HEREIN. LABOR AND MATERIALS SHALL BE FURNISHED AS REQUIRED FOR COMPLETE SYSTEMS, INCLUDING ALL ELEMENTS OBVIOUSLY OR REASONABLY INCIDENTAL TO A COMPLETE INSTALLATION, WHETHER OR NOT SPECIFICALLY INDICATED ON THE PLANS.
6. FOR TASKS REQUIRED TO BE PERFORMED BUT NOT CLEARLY DEFINED OR IDENTIFIED BY THE CONTRACT DOCUMENTS, THE CONTRACTOR SHALL NOT START WORK ON SUCH TASKS WITHOUT HAVING RECEIVED WRITTEN AUTHORIZATION FROM THE CONSTRUCTION MANAGER TO PROCEED.
7. THE DRAWINGS ARE DIAGRAMMATIC AND INDICATE THE GENERAL ARRANGEMENT OF SYSTEMS AND EQUIPMENT UNLESS OTHERWISE INDICATED BY DIMENSIONS OR DETAILS. EXACT EQUIPMENT LOCATIONS MAY BE MODIFIED AS REQUIRED BY ACTUAL FIELD CONDITIONS. IF THE SPECIFIED EQUIPMENT CANNOT BE INSTALLED AS SHOWN ON THESE DRAWINGS, CONTRACTOR SHALL PROPOSE AN ALTERNATIVE INSTALLATION FOR APPROVAL BY THE ENGINEER AND THE CONSTRUCTION MANAGER.
8. THE CONTRACTOR SHALL OBTAIN, PAY FOR AND DELIVER ALL REQUIRED PERMITS, CERTIFICATES OF INSPECTION, INCLUDING UTILITY CONNECTION FEES, ETC., REQUIRED BY THE AUTHORITIES HAVING JURISDICTION AND SHALL DELIVER SUCH DOCUMENTS TO THE OWNER PRIOR TO FINAL ACCEPTANCE OF THE WORK.
9. THE CONTRACTOR'S OPERATIONS SHALL BE CONFINED TO AREAS OF NEW CONSTRUCTION.
10. ALL NECESSARY PROVISIONS SHALL BE MADE TO PROTECT EXISTING IMPROVEMENTS, PAVING, CURBS, GALVANIZED SURFACES, ETC., AND THE CONTRACTOR SHALL BE RESPONSIBLE FOR ANY DAMAGE TO SAME RESULTING FROM THE CONSTRUCTION WORK. ALL DISTURBED AND DAMAGED AREAS SHALL BE RESTORED TO THEIR ORIGINAL CONDITION OR BETTER UPON COMPLETION OF ALL WORK TO THE SATISFACTION OF THE CONSTRUCTION MANAGER.
11. THE FOLLOWING CLEANUP TASKS SHALL BE PERFORMED AS FOLLOWS: (1) ON A DAILY BASIS, KEEP THE GENERAL AREA CLEAN AND HAZARD FREE, REMOVING ALL WASTE, DEBRIS AND TRASH FROM THE SITE AND DISPOSING OF SAME IN A LEGAL MANNER. (2) UPON COMPLETION, LEAVE THE PREMISES IN A CLEAN CONDITION AND FREE FROM PAINT SPOTS, DUST, OR SMUDGES OF ANY NATURE.
12. ALL EQUIPMENT AND MATERIALS SHALL BE INSTALLED IN ACCORDANCE WITH THE RESPECTIVE MANUFACTURER'S RECOMMENDATIONS EXCEPT WHERE IT IS SPECIFICALLY INDICATED OTHERWISE IN THE CONTRACT DOCUMENTS OR WHERE LOCAL CODES OR REGULATIONS TAKE PRECEDENCE.
13. ALL WORK PERFORMED AND MATERIALS INSTALLED SHALL BE IN STRICT ACCORDANCE WITH ALL APPLICABLE CODES, REGULATIONS AND ORDINANCES. THE CONTRACTOR SHALL GIVE ALL NOTICES AND COMPLY WITH ALL LAWS, ORDINANCES, RULES, REGULATIONS AND LAWFUL ORDERS OF ANY PUBLIC AUTHORITY HAVING JURISDICTION OVER THE PERFORMANCE OF THE WORK. MECHANICAL AND ELECTRICAL SYSTEMS SHALL BE INSTALLED IN ACCORDANCE WITH ALL APPLICABLE MUNICIPAL AND UTILITY COMPANY SPECIFICATIONS AS WELL AS LOCAL AND STATE CODES, ORDINANCES AND APPLICABLE REGULATIONS.
14. THE CONTRACTOR SHALL SUPERVISE AND DIRECT THE WORK AT ALL TIMES, USING THE BEST SKILLS AND ATTENTION. HE SHALL BE SOLELY RESPONSIBLE FOR ALL OF THE CONSTRUCTION MEANS, METHODS, TECHNIQUES, SEQUENCES AND PROCEDURES AND FOR COORDINATING ALL PORTIONS OF THE WORK, INCLUDING CONTACT AND COORDINATION WITH THE CONSTRUCTION MANAGER AND WITH THE OWNER'S AUTHORIZED REPRESENTATIVE.
15. WITHIN TEN (10) WORKING DAYS AFTER PROJECT COMPLETION, THE CONTRACTOR SHALL PROVIDE A COMPLETE SET OF AS-BUILT DRAWINGS, SWEEP TEST, CYLINDER TESTS, LIEN RELEASES, AND OTHER CLOSEOUT DOCUMENTATION AS REQUIRED BY THE OWNER. ALL SYSTEMS SHALL BE COMPLETELY ASSEMBLED, TESTED, ADJUSTED AND DEMONSTRATED TO BE READY FOR OPERATION PRIOR TO THE OWNER'S ACCEPTANCE.
16. THE PROPOSED INSTALLATION WILL NOT:
 - INTERFERE WITH THE SAFE OPERATION OF TRAFFIC CONTROL EQUIPMENT;
 - INTERFERE WITH SIGHT LINES OR CLEAR ZONES FOR TRANSPORTATION, PEDESTRIANS, OR PUBLIC SAFETY PURPOSES;
 - INTERFERE WITH COMPLIANCE WITH THE AMERICANS WITH DISABILITIES ACT OR SIMILAR FEDERAL OR STATE STANDARDS
 VERIZON WIRELESS MEETS ALL FCC'S PLANNING IN REGARDS TO FREQUENCY AND POWER ASSIGNMENTS. THIS TAKES INTO ACCOUNT PUBLIC SAFETY AS WELL AS COMMERCIAL DEPLOYMENTS OF WIRELESS SYSTEMS. IN DOING SO, ISSUES WITH INTERFERENCE ARE VERY RARE BY DESIGN AND VERIZON WIRELESS ADHERES, TO ESTABLISHED FCC PROCEDURES SHOULD ANYTHING ARISE.

1. THE APPROPRIATE UTILITY LOCATING SERVICES SHALL BE CONTACTED PRIOR TO THE START OF CONSTRUCTION IN ORDER TO VERIFY THE EXACT LOCATION OF ALL EXISTING UNDERGROUND UTILITIES.
2. THE INSTALLATION OF NEW UTILITIES SHALL BE COORDINATED WITH LOCAL AUTHORITIES.
3. ALL EXISTING ACTIVE SEWER, WATER, GAS, ELECTRIC AND OTHER UTILITIES, WHERE ENCOUNTERED IN THE WORK, SHALL BE PROTECTED AT ALL TIMES. WHERE REQUIRED FOR THE PROPER EXECUTION OF THE WORK, SUCH UTILITIES SHALL BE RELOCATED AS DIRECTED BY THE CONSTRUCTION MANAGER. EXTREME CAUTION SHALL BE USED WHEN EXCAVATING OR DRILLING PIERS AROUND OR NEAR UTILITIES.
4. RUBBISH, STUMPS, DEBRIS, STICKS, STONES AND OTHER REFUSE SHALL BE REMOVED FROM THE SITE AND DISPOSED OF LEGALLY.
5. ALL EXISTING INACTIVE SEWER, WATER, STORM WATER, GAS, ELECTRIC AND OTHER UTILITIES THAT INTERFERE WITH THE EXECUTION OF THE WORK SHALL BE REMOVED AND/OR CAPPED, PLUGGED OR OTHERWISE DISCONTINUED AT POINTS THAT WILL NOT INTERFERE WITH THE EXECUTION OF THE WORK, SUBJECT TO THE APPROVAL OF THE LANDLORD AND/OR LOCAL UTILITIES.
6. DISTURBANCE TO THE EXISTING SITE DURING CONSTRUCTION SHALL BE MINIMIZED.
7. ANY AREAS OF THE CONSTRUCTION SITE DISTURBED BY THE WORK AND NOT COVERED BY THE TOWER, EQUIPMENT OR DRIVEWAY, SHALL BE GRADED TO A UNIFORM SLOPE. SUCH GRADING SHALL CAUSE SURFACE WATER TO FLOW AWAY FROM ANY EQUIPMENT SHELTER AND TOWER AREAS AND THE SOIL SHALL BE STABILIZED TO PREVENT EROSION. EROSION CONTROL MEASURES, IF REQUIRED DURING CONSTRUCTION, SHALL BE IN CONFORMANCE WITH THE LOCAL GUIDELINES FOR EROSION AND SEDIMENT CONTROL.
8. THE SUB-GRADE SHALL BE COMPACTED AND BROUGHT TO A UNIFORM GRADE PRIOR TO FINISHED SURFACE APPLICATION.
9. BACKFILL SHALL CONSIST OF CLEAN SAND FILL APPROVED FOR USE BY THE ENGINEER. NO UNAPPROVED MATERIAL WILL BE ALLOWED. CLEAN SAND FILL SHALL BE FREE OF ALL ROOTS, BOULDERS, OR OTHER DELETERIOUS MATERIAL.
10. THE CONTRACTOR SHALL RESTORE ALL DISTURBED AREAS TO EQUAL TO OR BETTER CONDITION THAN ORIGINAL.
11. SITE SIGNAGE SHALL BE PROVIDED IN ACCORDANCE WITH THE TECHNICAL SPECIFICATIONS FOR SUCH SIGNAGE AS MAY BE CONTAINED IN THESE DRAWINGS.

SITE WORK NOTES

1. MATERIAL:
 - A. ALL STRUCTURAL STEEL WORK SHALL CONFORM TO THE LATEST EDITION OF THE AISC "STEEL CONSTRUCTION MANUAL".
 - B. ALL STRUCTURAL STEEL WF BEAMS SHALL BE ASTM A992 AND "HOT DIPPED" GALVANIZED IN ACCORDANCE WITH ASTM A123 AND ASTM A153 STANDARDS.
 - C. ALL STRUCTURAL PLATES, ANGLES, AND CHANNELS SHALL BE ASTM A36 AND "HOT DIPPED" GALVANIZED IN ACCORDANCE WITH ASTM A123 AND ASTM A153 STANDARDS.
 - D. ALL HSS/TS MEMBERS SHALL BE ASTM A500 GRADE B (Fy=46ksi), AND "HOT DIPPED" GALVANIZED IN ACCORDANCE WITH ASTM A123 AND ASTM A153 STANDARDS.
 - E. ALL STRUCTURAL PIPE MEMBERS SHALL BE ASTM A500 GRADE B (Fy=42ksi), AND "HOT DIPPED" GALVANIZED IN ACCORDANCE WITH ASTM A123 AND ASTM A153 STANDARDS.
 - F. ALL NON-STRUCTURAL PIPE MEMBERS SHALL BE ASTM A53 GRADE B, AND "HOT DIPPED" GALVANIZED IN ACCORDANCE WITH ASTM A123 AND ASTM A153 STANDARDS.
2. DESIGN, FABRICATION, AND CONSTRUCTION OF ALL CONNECTIONS SHALL CONFORM TO AISC STEEL CONSTRUCTION MANUAL.
3. WELDING:
 - A. ALL WELDS, WELDERS, AND WELD INSPECTIONS SHALL CONFORM TO THE REQUIREMENTS OF AWS D 1.1, LATEST REVISION.
 - B. ALL WELDS SHALL BE MADE WITH E70XX LOW HYDROGEN ELECTRODES.
 - C. ALL STEEL SHALL BE SPRAY GALVANIZED AFTER WELDING.
4. ALL BOLTS SHALL BE GALVANIZED 3/4" DIAMETER, A325-N, UNLESS NOTED OTHERWISE AND TIGHTENED TO A "SNUG TIGHT" CONDITION AS DEFINED BY AISC. SECURE NUT WITH LOCKING WASHER.
5. ANCHOR BOLTS SHALL CONFORM TO ASTM A307, UNLESS NOTED OTHERWISE.
6. THE CONTRACTOR/STEEL FABRICATOR SHALL LOCATE ANY REINFORCEMENT IN THE STRUCTURAL MEMBERS IN SUCH A MANNER SO THAT THERE WILL NOT BE CONFLICT WITH THE REINFORCEMENT WHEN INSTALLING ANCHORS. THE ANCHORS SHALL BE INSTALLED PER THE MANUFACTURER'S INSTRUCTION.
7. THE CONTRACTOR/STEEL FABRICATOR SHALL CONFORM TO THE MINIMUM EDGE DISTANCE REQUIREMENTS IN ACCORDANCE WITH THE AISC MANUAL OF STEEL CONSTRUCTION.
8. ALL STRUCTURAL STEEL SHALL BE FABRICATED TO FIT AT BOLTED CONNECTIONS WITHIN 1/8 INCH TOLERANCE. STRUCTURAL STEEL SHALL NOT BE FLAME CUT UNDER ANY CIRCUMSTANCES WITHOUT APPROVAL OF THE ENGINEER.
9. THE CONTRACTOR/STEEL FABRICATOR SHALL CAP OR SEAL ALL PIPES AS REQUIRED TO PREVENT RAINWATER INTRUSION.
10. THE CONTRACTOR/STEEL FABRICATOR SHALL SUBMIT SHOP DRAWINGS FOR REVIEW PRIOR TO ANY STEEL FABRICATION. AT THE CONTRACTOR'S OPTION, FIELD SPLICES MAY BE USED FOR ERECTION PURPOSES. IF FIELD SPLICES ARE USED, THE SHOP DRAWINGS SHALL INCLUDE ALL DETAILS FOR THE PROPOSED FIELD SPLICES.
11. AT THE CONTRACTOR'S OPTION, SHOP WELDS MAY BE USED INSTEAD OF FIELD WELDS.
12. SUBMIT ORIGINAL SHOP DRAWINGS, INCLUDING COMPLETE DETAILS, SCHEDULES OF FABRICATION AND ASSEMBLY, PROCEDURES, AND DIAGRAMS. INCLUDE DETAILS OF CUTS, CONNECTIONS, CAMBER, HOLE, AND OTHER PERTINENT DATA. INDICATE WELDS BY STANDARD AWS A2.1 AND A2.4 SYMBOLS, AND SHOW SIZE, LENGTH, AND TYPE OF WELD. PROVIDE SETTING DRAWINGS, TEMPLATES, AND DIRECTIONS FOR INSTALLATION OF ANCHOR BOLTS AND OTHER ANCHORAGES TO BE INSTALLED AS WORK OF OTHERS' SECTIONS.

REV	DATE	DESCRIPTION
0	12/01/22	FINAL PLANS ISSUED

PROJECT NO.:	22-5417
DRAWN BY:	J.MENDEZ
PROJECT MANAGER:	M. MURPHY
CHECKED BY:	M. MURPHY

THIS DRAWING IS COPYRIGHTED AND IS THE SOLE PROPERTY OF THE OWNER. IT IS PRODUCED SOLELY FOR USE BY THE OWNER AND ITS AFFILIATES. REPRODUCTION OR USE OF THIS DRAWING AND/OR THE INFORMATION CONTAINED IN IT IS FORBIDDEN WITHOUT THE WRITTEN PERMISSION OF THE OWNER.



SMW
ENGINEERING GROUP, INC.
TOGETHER PLANNING A BETTER TOMORROW

12979 TELECOM PARKWAY N
TEMPLE TERRACE, FLORIDA 33637
(813) 615-1422

CERTIFICATE OF AUTHORIZATION 33693



7701 TELECOM PARKWAY EAST
TEMPLE TERRACE, FLORIDA 33637

THIS DOCUMENT HAS BEEN ELECTRONICALLY SIGNED AND SEALED BY JEREMY D. SHARIT, PE (#75137) USING A DIGITAL SIGNATURE IN ACCORDANCE WITH F.A.C. 61G15-23.004, WITH A DIGITAL CERTIFICATE ISSUED BY ENTRUST, INC. PLEASE REFERENCE SHEET T1 TO VIEW THE SIGNATURE AND VERIFY ITS PROPERTIES. PRINTED COPIES OF THIS DOCUMENT ARE NOT CONSIDERED SIGNED AND SEALED AND THE SIGNATURE MUST BE VERIFIED ON ANY ELECTRONIC COPIES.

NAPLES DT NAP004
#15033515

RIGHT-OF-WAY OF 3RD STREET S
JUST NORTH OF 14TH AVENUE S
NAPLES, FLORIDA 34102
(COLLIER COUNTY)

SHEET NAME

NOTES

SHEET NUMBER

N1

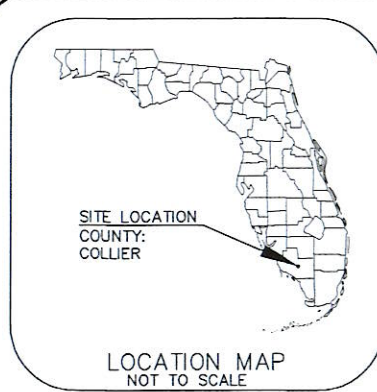

SURVEYOR'S NOTES:

1. THIS SURVEY WAS PERFORMED ON THE GROUND ON NOVEMBER 17, 2022 UNDER THE SUPERVISION OF A FLORIDA PROFESSIONAL SURVEYOR & MAPPER.
2. THE SUBJECT PROJECT AREA APPEARS TO BE WITHIN ZONE "AE", MAP NUMBER 12021C0393H, COMMUNITY NUMBER 125130, PANEL NUMBER 0393, SUFFIX H WITH AN EFFECTIVE DATE OF 05/16/2012. HAVING A BASE FLOOD ELEVATION OF 9' (NORTH AMERICAN VERTICAL DATUM OF 1988).
3. ALL DIMENSIONS SHOWN ARE IN FEET AND DECIMAL PARTS THEREOF.
4. THIS SURVEY DOES NOT REFLECT OR DETERMINE OWNERSHIP.
5. NO UTILITIES (UNDERGROUND OR ABOVE-GROUND) WERE LOCATED EXCEPT AS SHOWN HEREON.
6. NO SEARCH FOR VISIBLE EVIDENCE OF EXISTING OR FORMER AREAS OF FACILITIES WHICH MAY HAVE INVOLVED THE USE OF STORAGE OF HAZARDOUS MATERIALS WAS MADE.
7. NO WETLAND AREAS OR JURISDICTIONAL WETLANDS WERE LOCATED OR ARE SHOWN ON THIS SURVEY.
8. THIS SURVEY WAS PREPARED WITHOUT THE BENEFIT OF A TITLE COMMITMENT; NO ABSTRACT EXAMINATION IS IMPLIED.
9. INFORMATION SHOWN HEREON MAY BE SUBJECT TO EASEMENTS, RESTRICTIONS AND RESERVATIONS OF RECORD.
10. REPRODUCTIONS OF THIS SURVEY ARE NOT VALID UNLESS SIGNED AND SEALED WITH AN ORIGINAL RAISED SURVEYOR'S SEAL.
11. ADDITIONS OR DELETIONS TO THIS SURVEY MAP BY ANY OTHER THAN THE SIGNING SURVEYOR ARE PROHIBITED WITHOUT THE WRITTEN CONSENT OF THE SURVEYOR OF RECORD.
12. THIS SURVEY WAS CREATED TO SHOW THE PROPOSED LOCATION OF A POLE STRUCTURE ALONG WITH DEPICTING THE RIGHT-OF-WAY LINES OF 3RD STREET S, AND TOPOGRAPHIC LOCATION OF IMPROVEMENTS WITHIN AN AREA DETERMINED BY CLIENT TO HELP IN THEIR DESIGN OF A TELECOMMUNICATIONS STRUCTURE.
13. THE SYMBOL SHOWN FOR THE PROPOSED POLE IS SHOWN AS A 10" DIAMETER POLE CENTERED ON A 2' DIAMETER FOUNDATION. ALL DIMENSIONS SHOWN ARE TO THE EDGE OF THE 10" DIAMETER PROPOSED POLE.
14. THIS SURVEY MAP IS INTENDED TO BE DISPLAYED AT A SCALE OF 1 INCH = 10 FEET FOR 24"x36" DRAWINGS AND 1 INCH = 20 FEET FOR 11"x17" DRAWINGS OR SMALLER.
15. THE COORDINATES SHOWN HEREON ARE IN NORTH AMERICAN DATUM OF 1983, ARE TO THE THIRD ORDER OF ACCURACY, AND IS BASED ON MULTI FREQUENCY GNSS CORRECTIONS OBTAINED FROM THE FLORIDA DEPARTMENT OF TRANSPORTATIONS FLORIDA PERMANENT REFERENCE NETWORK (FPRN).
16. THE ELEVATIONS SHOWN HEREON ARE IN NORTH AMERICAN VERTICAL DATUM OF 1988, ARE TO THE THIRD ORDER OF ACCURACY, AND IS BASED ON MULTI FREQUENCY GNSS CORRECTIONS OBTAINED FROM THE FLORIDA DEPARTMENT OF TRANSPORTATIONS FLORIDA PERMANENT REFERENCE NETWORK (FPRN).

THIS SURVEY IS NOT VALID OR COMPLETE WITHOUT SHEETS 1 & 2 BEING BOUND TOGETHER. SEE SHEET 2 FOR SKETCH OF LOCATION OF AN ADDITIONAL UTILITY POLE.

LEGEND:

- (C) = CALCULATED
- (F) = FIELD
- (P) = PLAT
- (D) = DEED
- F.D.O.T. = FLORIDA DEPARTMENT OF TRANSPORTATION
- NO. = NUMBER
- LB = LICENSED BUSINESS
- ROP = REINFORCED CONCRETE PIPE
- CMP = CORRUGATED METAL PIPE
- TPED = TELEPHONE PEDESTAL
- TSV = TRAFFIC SIGNAL VAULT
- TOS = TOP OF BANK
- EP = EDGE OF PAVEMENT
- AGL = ABOVE GROUND LEVEL
- CONC = CONCRETE
- ELEV = ELEVATION
- T = TOWNSHIP
- R = RANGE
- O.R. = OFFICIAL RECORDS
- ID = IDENTIFICATION
- W/ = WITH
- MES = METERED END SECTION
- TYP = TYPICAL
- CLF = CHAIN LINK FENCE
- OH = OVERHEAD LINE
- UT = UTILITY POLE
- TS = TRAFFIC SIGN
- PT = PALM TREE
- ⊙ = MISCELLANEOUS TREE

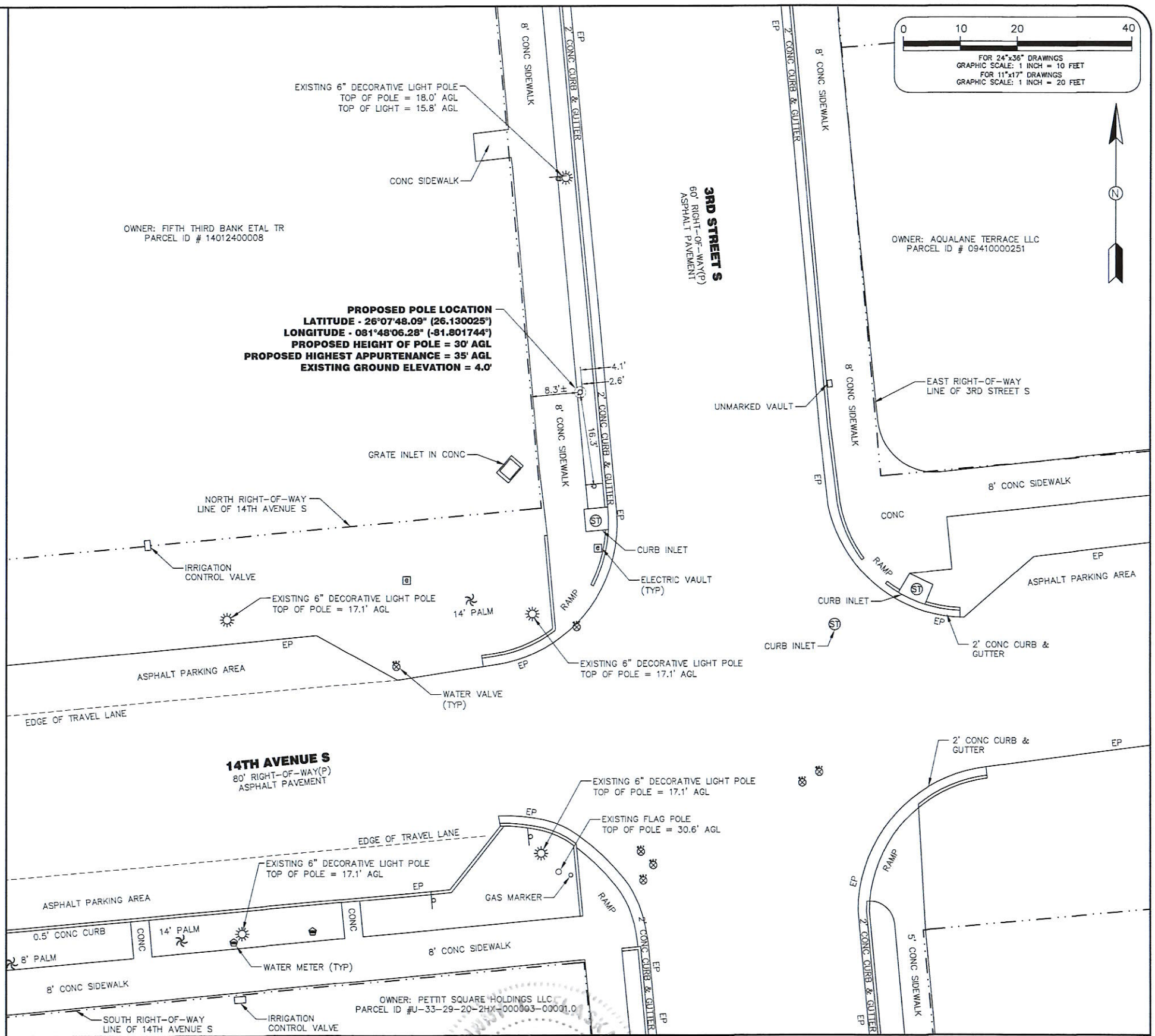

SPECIFIC PURPOSE SURVEY OF PROPOSED POLE LOCATION AND TOPOGRAPHIC LOCATION OF IMPROVEMENTS



REVISIONS	DATE	DESCRIPTION

PREPARED FOR:

7701 E. TELECOM PARKWAY
TEMPLE TERRACE, FLORIDA 33637

NOT VALID WITHOUT THE SIGNATURE AND ORIGINAL RAISED SEAL OF A FLORIDA LICENSED SURVEYOR & MAPPER.

JOHNNY L. FLASKAMP
 FLORIDA PROFESSIONAL SURVEYOR & MAPPER NO. 6601

DRAWING INFORMATION:

FIELD DATE:	11-17-2022
DRAWN DATE:	11-18-2022
CHECK DATE:	11-21-2022
SEC.-TWP.-RGE.:	09-50S-25E

SITE INFORMATION:

15033515 NAPLES DT NAP004

RIGHT-OF-WAY OF 3RD STREET S
 JUST NORTH OF 14TH AVENUE S
 NAPLES, FLORIDA 34102

SMW PROJECT NUMBER:	22-5417
SURVEY SHEET	1 OF 2

OWNER: FIFTH THIRD BANK ETAL TR
PARCEL ID # 14012040002

EXISTING 15" WOOD DISTRIBUTION POLE
TOP OF POLE = 44.0' AGL
HIGHEST ELECTRIC WIRE = 42.0' AGL
LOWEST ELECTRIC WIRE = 27.2' AGL
LOWEST CABLE WIRE = 19.0' AGL

NOT TO SCALE



OWNER: DAKY INC
PARCEL ID # 09410000303

OWNER: FIFTH THIRD BANK ETAL TR
PARCEL ID # 14012400008

3RD STREET S

WEST RIGHT-OF-WAY LINE
OF 3RD STREET S

OWNER: AQUALANE TERRACE LLC
PARCEL ID # 09410000251

EAST RIGHT-OF-WAY LINE
OF 3RD STREET S

PROPOSED POLE LOCATION

NORTH RIGHT-OF-WAY LINE
OF 14TH AVENUE S

14TH AVENUE S

SPECIFIC PURPOSE SURVEY OF PROPOSED POLE LOCATION AND TOPOGRAPHIC LOCATION OF IMPROVEMENTS



12979 N TELECOM PARKWAY
TAMPA, FLORIDA 33637
(813) 615-1422
FLORIDA LICENSED BUSINESS 7906

REVISIONS	DATE	DESCRIPTION

PREPARED FOR:



7701 E. TELECOM PARKWAY
TEMPLE TERRACE, FLORIDA 33637

THIS SURVEY IS NOT VALID OR COMPLETE WITHOUT SHEETS 1 & 2 BEING BOUND TOGETHER. SEE SHEET 1 FOR TOPOGRAPHIC LOCATION OF IMPROVEMENTS, SURVEYORS SIGNATURE AND SEAL, SURVEYOR NOTES, LEGEND, AND VICINITY MAP

DRAWING INFORMATION:	
FIELD DATE:	11-17-2022
DRAWN DATE:	11-18-2022
CHECK DATE:	11-21-2022
SEC.-TWP.-RGE.:	09-50S-25E

SITE INFORMATION:	
15033515 NAPLES DT NAP004	
RIGHT-OF-WAY OF 14TH AVENUE S JUST WEST OF 3RD STREET S NAPLES, FLORIDA 34102	
SMW PROJECT NUMBER:	22-5417
SURVEY	SHEET 2 OF 2

16' 0' 8' 16'

FOR 24"x36" DRAWINGS
 GRAPHIC SCALE: 1/8" = 1'-0"
 FOR 11"x17" DRAWINGS
 GRAPHIC SCALE: 1/16" = 1'-0"

OWNER: FIFTH THIRD BANK ETAL TR
 PARCEL ID # 14012400008

PROPOSED POLE LOCATION
 LATITUDE - 26°07'48.09" (26.130025°)
 LONGITUDE - 081°48'06.28" (-81.801744°)
 PROPOSED HEIGHT OF POLE = 30' AGL
 PROPOSED HIGHEST APPURTENANCE = 35' AGL
 EXISTING GROUND ELEVATION = 4.0'

EXISTING 6" DECORATIVE LIGHT POLE
 TOP OF POLE = 18.0' AGL
 TOP OF LIGHT = 15.8' AGL

EXISTING 6" DECORATIVE LIGHT POLE
 TOP OF POLE = 17.1' AGL

EXISTING 6" DECORATIVE LIGHT POLE
 TOP OF POLE = 17.1' AGL

EXISTING 6" DECORATIVE LIGHT POLE
 TOP OF POLE = 17.1' AGL

EXISTING FLAG POLE TOP
 OF POLE = 30.6' AGL

EXISTING 6" DECORATIVE LIGHT POLE
 TOP OF POLE = 17.1' AGL

OWNER: PETTIT SQUARE HOLDINGS LLC
 PARCEL ID #U-33-29-20-2HX-000003-00001.0

FLOOD NOTE:
 THE SUBJECT PROJECT AREA APPEARS TO BE WITHIN ZONE "AE", MAP NUMBER 12021C0393H, COMMUNITY NUMBER 125130 PANEL NUMBER 0393, SUFFIX H WITH AN EFFECTIVE DATE OF 05/16/2012, HAVING A BASE FLOOD ELEVATION OF 9' (NORTH AMERICAN VERTICAL DATUM OF 1988).

KEY:

 WATER MAIN
 RECLAIMED WATER LINE
 STORMWATER MAIN
 SANITARY GRAVITY MAIN

REV	DATE	DESCRIPTION
0	12/01/22	FINAL PLANS ISSUED

PROJECT NO.:	22-5417
DRAWN BY:	J.MENDEZ
PROJECT MANAGER:	M. MURPHY
CHECKED BY:	M. MURPHY

THIS DRAWING IS COPYRIGHTED AND IS THE SOLE PROPERTY OF THE OWNER. IT IS PRODUCED SOLELY FOR USE BY THE OWNER AND ITS AFFILIATES. REPRODUCTION OR USE OF THIS DRAWING AND/OR THE INFORMATION CONTAINED IN IT IS FORBIDDEN WITHOUT THE WRITTEN PERMISSION OF THE OWNER.

SNW
 ENGINEERING GROUP, INC.
 TOGETHER PLANNING A BETTER TOMORROW

12979 TELECOM PARKWAY N
 TEMPLE TERRACE, FLORIDA 33637
 (813) 615-1422

CERTIFICATE OF AUTHORIZATION 33693

verizon

7701 TELECOM PARKWAY EAST
 TEMPLE TERRACE, FLORIDA 33637

THIS DOCUMENT HAS BEEN ELECTRONICALLY SIGNED AND SEALED BY JEREMY D. SHARIT, PE (#75137) USING A DIGITAL SIGNATURE IN ACCORDANCE WITH F.A.C. 61G15-23.004, WITH A DIGITAL CERTIFICATE ISSUED BY ENTRUST, INC. PLEASE REFERENCE SHEET T1 TO VIEW THE SIGNATURE AND VERIFY ITS PROPERTIES. PRINTED COPIES OF THIS DOCUMENT ARE NOT CONSIDERED SIGNED AND SEALED AND THE SIGNATURE MUST BE VERIFIED ON ANY ELECTRONIC COPIES.

NAPLES DT NAP004
 #15033515

RIGHT-OF-WAY OF 3RD STREET S
 JUST NORTH OF 14TH AVENUE S
 NAPLES, FLORIDA 34102
 (COLLIER COUNTY)

SHEET NAME	SITE PLAN W/ AERIAL
SHEET NUMBER	C1

NOTE:
 NO BACK-UP POWER TO BE UTILIZED AT THIS NODE LOCATION.
 POLE TO BE INSTALLED AS NOT TO INTERFERE WITH ANY TREES SURROUNDING THE AREA. NO TREE TRIMMING WORK TO BE DONE AT THESE LOCATIONS."

CONSTRUCTION NOTE:
 ANY CONSTRUCTION AT THE SITE WILL USE BEST MANAGEMENT PRACTICES INCLUDING SOIL EROSION CONTROL MEASURES, AS ALSO REQUIRED BY LOCAL JURISDICTION, AND NOTED ON THE CONSTRUCTION DRAWING.

NOTES:
 CONTRACTOR SHALL RESTORE AND REPAIR ANY DAMAGED AREAS CAUSED BY CONSTRUCTION TO ORIGINAL OR BETTER CONDITION.
 ALL NEW WORK TO BE PERFORMED PER LATEST VERIZON WIRELESS STANDARDS & SPECIFICATIONS.
 CONTRACTOR WILL BE REQUIRED TO EXCAVATE AND VERIFY BY POTHOLES OR SOFT DIGS EXACT LOCATION AND DEPTH OF UTILITIES WITHIN THE VICINITY OF THE WORK AREA PRIOR TO COMMENCING PROPOSED SMALL CELL TOWER INSTALLATION.

16' 0' 8' 16'

FOR 24"x36" DRAWINGS
GRAPHIC SCALE: 1/8" = 1'-0"

FOR 11"x17" DRAWINGS
GRAPHIC SCALE: 1/16" = 1'-0"

OWNER: FIFTH THIRD BANK ETAL TR
PARCEL ID # 14012400008

EXISTING 6" DECORATIVE LIGHT POLE
TOP OF POLE = 18.0' AGL
TOP OF LIGHT = 15.8' AGL

PROPOSED POLE LOCATION
LATITUDE = 26°07'48.09" (26.130025°)
LONGITUDE = 081°48'06.28" (-81.801744°)
PROPOSED HEIGHT OF POLE = 30' AGL
PROPOSED HIGHEST APPURTENANCE = 35' AGL
EXISTING GROUND ELEVATION = 4.0'

FLOOD NOTE:
THE SUBJECT PROJECT AREA APPEARS TO BE WITHIN ZONE "AE", MAP NUMBER 12021C0393H, COMMUNITY NUMBER 125130 PANEL NUMBER 0393, SUFFIX H WITH AN EFFECTIVE DATE OF 05/16/2012, HAVING A BASE FLOOD ELEVATION OF 9' (NORTH AMERICAN VERTICAL DATUM OF 1988).

KEY:

- W WATER MAIN
- - - RECLAIMED WATER LINE
- SW - STORMWATER MAIN
- SAN - SANITARY GRAVITY MAIN

REV	DATE	DESCRIPTION
0	12/01/22	FINAL PLANS ISSUED
1	09/16/22	REVISED PER COMMENTS

PROJECT NO.: 22-5417

DRAWN BY: J.MENDEZ

PROJECT MANAGER: M. MURPHY

CHECKED BY: M. MURPHY

THIS DRAWING IS COPYRIGHTED AND IS THE SOLE PROPERTY OF THE OWNER. IT IS PRODUCED SOLELY FOR USE BY THE OWNER AND ITS AFFILIATES. REPRODUCTION OR USE OF THIS DRAWING AND/OR THE INFORMATION CONTAINED IN IT IS FORBIDDEN WITHOUT THE WRITTEN PERMISSION OF THE OWNER.

SNW
ENGINEERING GROUP, INC.
TOGETHER PLANNING A BETTER TOMORROW

12979 TELECOM PARKWAY N
TEMPLE TERRACE, FLORIDA 33637
(813) 615-1422

CERTIFICATE OF AUTHORIZATION 33693

verizon

7701 TELECOM PARKWAY EAST
TEMPLE TERRACE, FLORIDA 33637

THIS DOCUMENT HAS BEEN ELECTRONICALLY SIGNED AND SEALED BY JEREMY D. SHARIT, PE (#75137) USING A DIGITAL SIGNATURE IN ACCORDANCE WITH F.A.C. 61G15-23.004, WITH A DIGITAL CERTIFICATE ISSUED BY ENTRUST, INC. PLEASE REFERENCE SHEET T1 TO VIEW THE SIGNATURE AND VERIFY ITS PROPERTIES. PRINTED COPIES OF THIS DOCUMENT ARE NOT CONSIDERED SIGNED AND SEALED AND THE SIGNATURE MUST BE VERIFIED ON ANY ELECTRONIC COPIES.

NAPLES DT NAP004
#15033515

RIGHT-OF-WAY OF 3RD STREET S
JUST NORTH OF 14TH AVENUE S
NAPLES, FLORIDA 34102
(COLLIER COUNTY)

SHEET NAME
SITE PLAN

SHEET NUMBER
C2

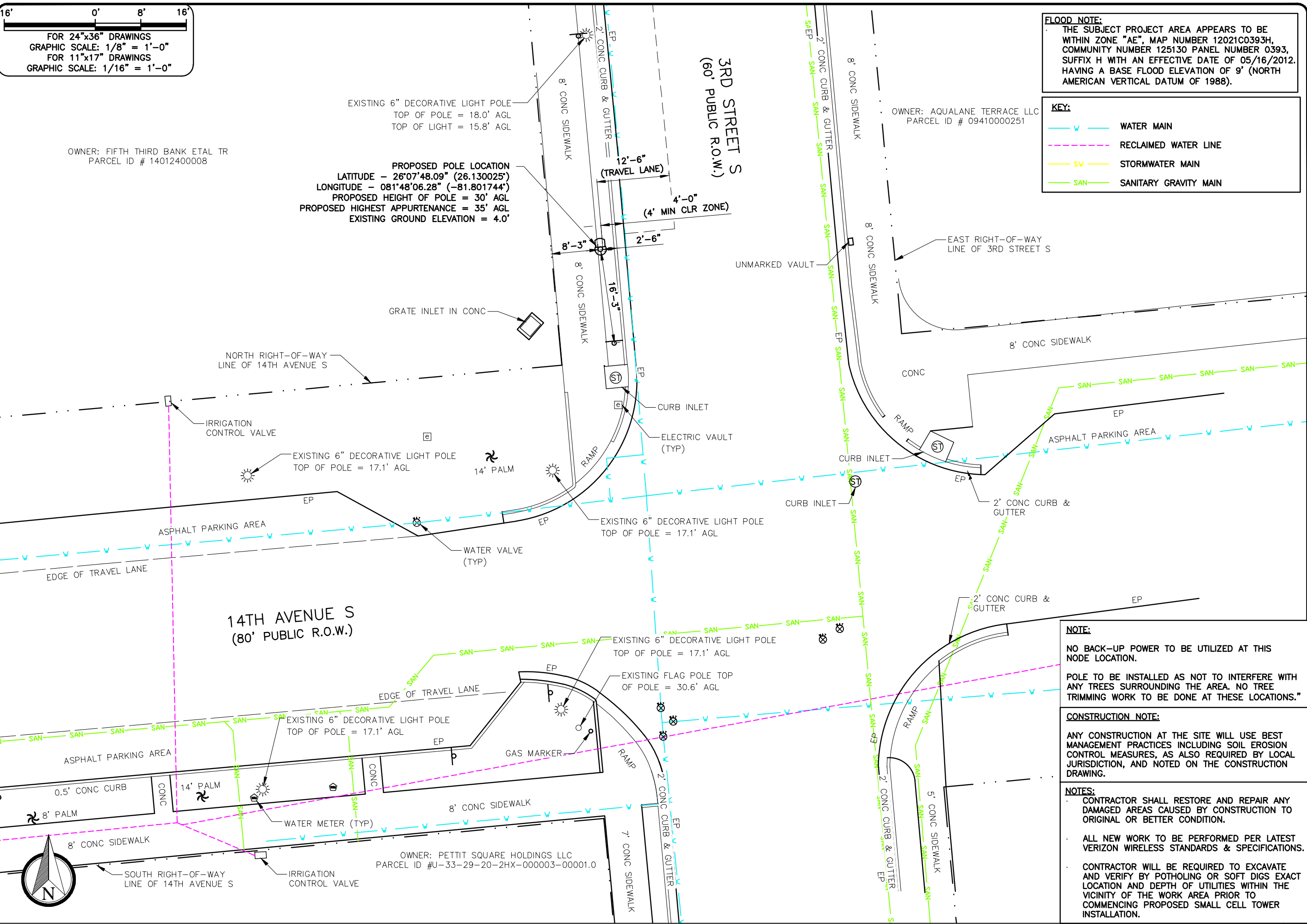

NOTE:
NO BACK-UP POWER TO BE UTILIZED AT THIS NODE LOCATION.

POLE TO BE INSTALLED AS NOT TO INTERFERE WITH ANY TREES SURROUNDING THE AREA. NO TREE TRIMMING WORK TO BE DONE AT THESE LOCATIONS."

CONSTRUCTION NOTE:
ANY CONSTRUCTION AT THE SITE WILL USE BEST MANAGEMENT PRACTICES INCLUDING SOIL EROSION CONTROL MEASURES, AS ALSO REQUIRED BY LOCAL JURISDICTION, AND NOTED ON THE CONSTRUCTION DRAWING.

NOTES:
CONTRACTOR SHALL RESTORE AND REPAIR ANY DAMAGED AREAS CAUSED BY CONSTRUCTION TO ORIGINAL OR BETTER CONDITION.

ALL NEW WORK TO BE PERFORMED PER LATEST VERIZON WIRELESS STANDARDS & SPECIFICATIONS.

CONTRACTOR WILL BE REQUIRED TO EXCAVATE AND VERIFY BY POTHOLING OR SOFT DIGS EXACT LOCATION AND DEPTH OF UTILITIES WITHIN THE VICINITY OF THE WORK AREA PRIOR TO COMMENCING PROPOSED SMALL CELL TOWER INSTALLATION.

REV	DATE	DESCRIPTION
0	12/01/22	FINAL PLANS ISSUED

PROJECT NO.:	22-5417
DRAWN BY:	J.MENDEZ
PROJECT MANAGER:	M. MURPHY
CHECKED BY:	M. MURPHY

THIS DRAWING IS COPYRIGHTED AND IS THE SOLE PROPERTY OF THE OWNER. IT IS PRODUCED SOLELY FOR USE BY THE OWNER AND ITS AFFILIATES. REPRODUCTION OR USE OF THIS DRAWING AND/OR THE INFORMATION CONTAINED IN IT IS FORBIDDEN WITHOUT THE WRITTEN PERMISSION OF THE OWNER.



12979 TELECOM PARKWAY N
 TEMPLE TERRACE, FLORIDA 33637
 (813) 615-1422
 CERTIFICATE OF AUTHORIZATION 33693

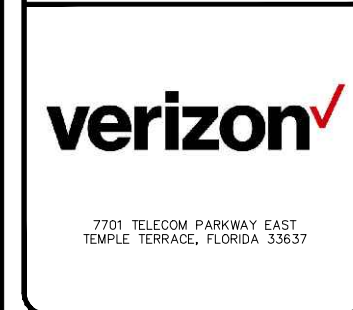

THIS DOCUMENT HAS BEEN ELECTRONICALLY SIGNED AND SEALED BY JEREMY D. SHARIT, PE (#75137) USING A DIGITAL SIGNATURE IN ACCORDANCE WITH F.A.C. 61G15-23.004, WITH A DIGITAL CERTIFICATE ISSUED BY ENTRUST, INC. PLEASE REFERENCE SHEET T1 TO VIEW THE SIGNATURE AND VERIFY ITS PROPERTIES. PRINTED COPIES OF THIS DOCUMENT ARE NOT CONSIDERED SIGNED AND SEALED AND THE SIGNATURE MUST BE VERIFIED ON ANY ELECTRONIC COPIES.

NAPLES DT NAP004
 #15033515
 RIGHT-OF-WAY OF 3RD STREET S
 JUST NORTH OF 14TH AVENUE S
 NAPLES, FLORIDA 34102
 (COLLIER COUNTY)

SHEET NAME
 ANTENNA MOUNTING
 DETAIL

SHEET NUMBER
 C7

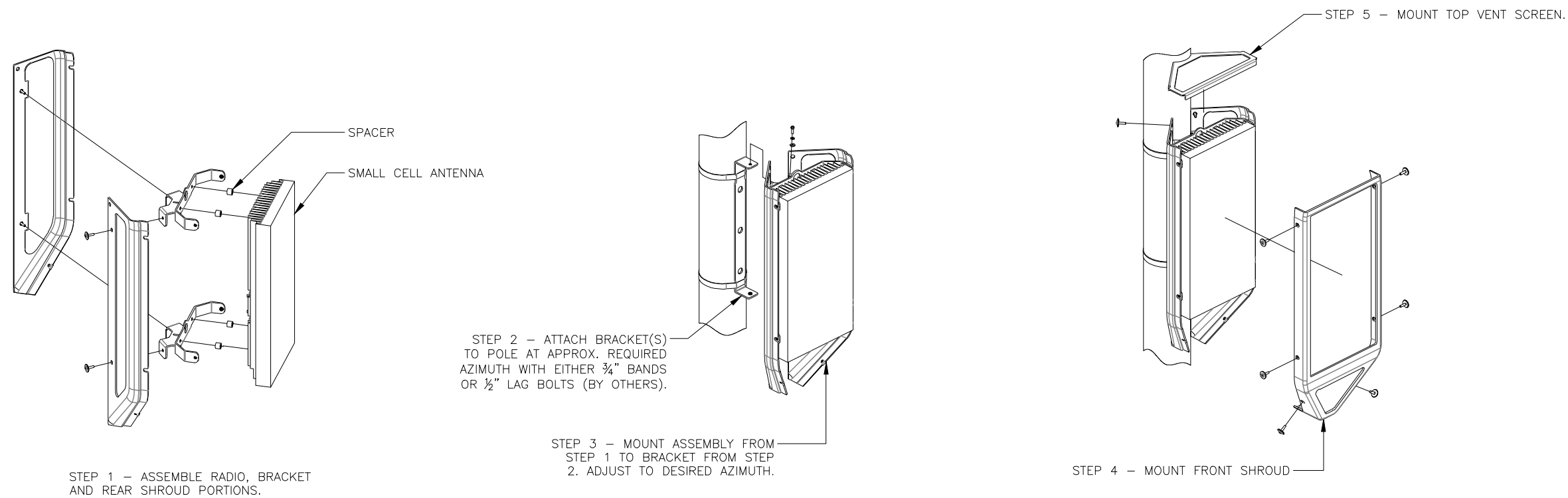

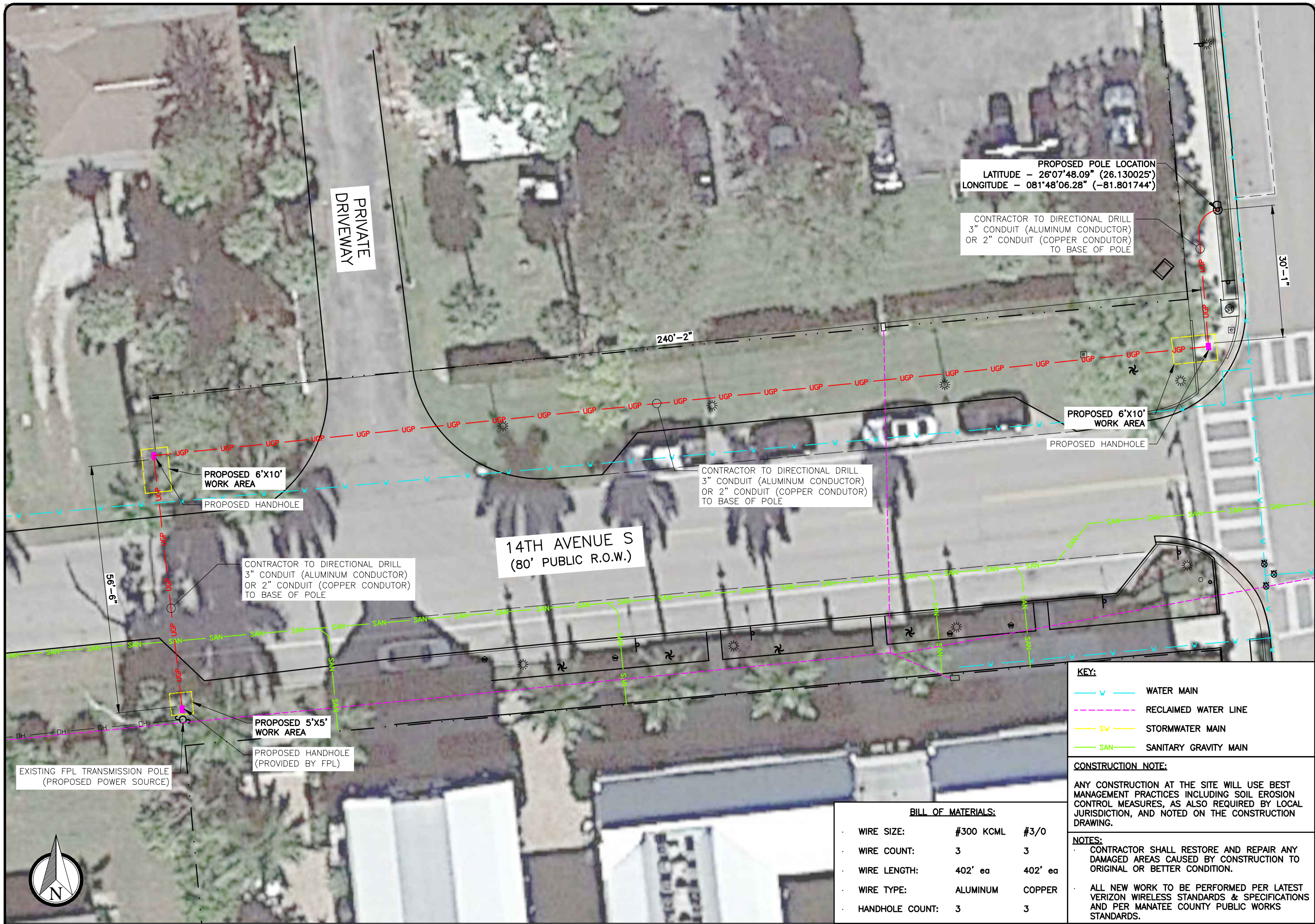

PROPOSED POLE LOCATION
 LATITUDE - 26°07'48.09" (26.130025°)
 LONGITUDE - 081°48'06.28" (-81.801744°)

CONTRACTOR TO DIRECTIONAL DRILL
 3" CONDUIT (ALUMINUM CONDUCTOR)
 OR 2" CONDUIT (COPPER CONDUCTOR)
 TO BASE OF POLE

CONTRACTOR TO DIRECTIONAL DRILL
 3" CONDUIT (ALUMINUM CONDUCTOR)
 OR 2" CONDUIT (COPPER CONDUCTOR)
 TO BASE OF POLE

CONTRACTOR TO DIRECTIONAL DRILL
 3" CONDUIT (ALUMINUM CONDUCTOR)
 OR 2" CONDUIT (COPPER CONDUCTOR)
 TO BASE OF POLE

KEY:

	WATER MAIN
	RECLAIMED WATER LINE
	STORMWATER MAIN
	SANITARY GRAVITY MAIN

CONSTRUCTION NOTE:
 ANY CONSTRUCTION AT THE SITE WILL USE BEST MANAGEMENT PRACTICES INCLUDING SOIL EROSION CONTROL MEASURES, AS ALSO REQUIRED BY LOCAL JURISDICTION, AND NOTED ON THE CONSTRUCTION DRAWING.

NOTES:
 CONTRACTOR SHALL RESTORE AND REPAIR ANY DAMAGED AREAS CAUSED BY CONSTRUCTION TO ORIGINAL OR BETTER CONDITION.
 ALL NEW WORK TO BE PERFORMED PER LATEST VERIZON WIRELESS STANDARDS & SPECIFICATIONS AND PER MANATEE COUNTY PUBLIC WORKS STANDARDS.

BILL OF MATERIALS:

WIRE SIZE:	#300 KCML	#3/0
WIRE COUNT:	3	3
WIRE LENGTH:	402' ea	402' ea
WIRE TYPE:	ALUMINUM	COPPER
HANDHOLE COUNT:	3	3

REV	DATE	DESCRIPTION
0	12/01/22	FINAL PLANS ISSUED

PROJECT NO.: 22-5417
 DRAWN BY: J.MENDEZ
 PROJECT MANAGER: M. MURPHY
 CHECKED BY: M. MURPHY

THIS DRAWING IS COPYRIGHTED AND IS THE SOLE PROPERTY OF THE OWNER. IT IS PRODUCED SOLELY FOR USE BY THE OWNER AND ITS AFFILIATES. REPRODUCTION OR USE OF THIS DRAWING AND/OR THE INFORMATION CONTAINED IN IT IS FORBIDDEN WITHOUT THE WRITTEN PERMISSION OF THE OWNER.

SNW
 ENGINEERING GROUP, INC.
 TOGETHER PLANNING A BETTER TOMORROW

12979 TELECOM PARKWAY N
 TEMPLE TERRACE, FLORIDA 33637
 (813) 615-1422

CERTIFICATE OF AUTHORIZATION 33693

verizon

7701 TELECOM PARKWAY EAST
 TEMPLE TERRACE, FLORIDA 33637

THIS DOCUMENT HAS BEEN ELECTRONICALLY SIGNED AND SEALED BY JEREMY D. SHARIT, PE (#75137) USING A DIGITAL SIGNATURE IN ACCORDANCE WITH F.A.C. 61G15-23.004, WITH A DIGITAL CERTIFICATE ISSUED BY ENTRUST, INC. PLEASE REFERENCE SHEET T1 TO VIEW THE SIGNATURE AND VERIFY ITS PROPERTIES. PRINTED COPIES OF THIS DOCUMENT ARE NOT CONSIDERED SIGNED AND SEALED AND THE SIGNATURE MUST BE VERIFIED ON ANY ELECTRONIC COPIES.

NAPLES DT NAP004
 #15033515

RIGHT-OF-WAY OF 3RD STREET S
 JUST NORTH OF 14TH AVENUE S
 NAPLES, FLORIDA 34102
 (COLLIER COUNTY)

SHEET NAME
 UTILITY
 POWER PLAN

SHEET NUMBER
 E2

REV	DATE	DESCRIPTION
0	12/01/22	FINAL PLANS ISSUED

PROJECT NO.:	22-5417
DRAWN BY:	J.MENDEZ
PROJECT MANAGER:	M. MURPHY
CHECKED BY:	M. MURPHY

THIS DRAWING IS COPYRIGHTED AND IS THE SOLE PROPERTY OF THE OWNER. IT IS PRODUCED SOLELY FOR USE BY THE OWNER AND ITS AFFILIATES. REPRODUCTION OR USE OF THIS DRAWING AND/OR THE INFORMATION CONTAINED IN IT IS FORBIDDEN WITHOUT THE WRITTEN PERMISSION OF THE OWNER.



12979 TELECOM PARKWAY N
 TEMPLE TERRACE, FLORIDA 33637
 (813) 615-1422
 CERTIFICATE OF AUTHORIZATION 33693



7701 TELECOM PARKWAY EAST
 TEMPLE TERRACE, FLORIDA 33637

THIS DOCUMENT HAS BEEN ELECTRONICALLY SIGNED AND SEALED BY JEREMY D. SHARIT, PE (#75137) USING A DIGITAL SIGNATURE IN ACCORDANCE WITH F.A.C. 61G15-23.004, WITH A DIGITAL CERTIFICATE ISSUED BY ENTRUST, INC. PLEASE REFERENCE SHEET T1 TO VIEW THE SIGNATURE AND VERIFY ITS PROPERTIES. PRINTED COPIES OF THIS DOCUMENT ARE NOT CONSIDERED SIGNED AND SEALED AND THE SIGNATURE MUST BE VERIFIED ON ANY ELECTRONIC COPIES.

NAPLES DT NAP004
 #15033515

RIGHT-OF-WAY OF 3RD STREET S
 JUST NORTH OF 14TH AVENUE S
 NAPLES, FLORIDA 34102
 (COLLIER COUNTY)

SHEET NAME
 TYPICAL
 CROSS-SECTION

SHEET NUMBER
 E3

NOTES:
 ALL UTILITIES NOT SHOWN IN R/W WILL BE LOCATED PRIOR TO CONSTRUCTION.
 ALL UTILITIES IN AREA ARE APPROXIMATE. LOCATE PRIOR TO CONSTRUCTION.
 MAINTAIN 36" MIN. HORIZONTAL AND 36" VERTICAL UTILITY SEPARATION.
 DRIVEWAYS, TREES & CULVERTS WILL BE DIRECTIONAL BORED.
 CONTRACTOR TO MAINTAIN 5' HORIZONTAL CLEARANCE IF DIRECTIONAL BORE IS USED PARALLEL TO AN EXISTING WASTEWATER PIPELINE.
 RIGHT OF WAYS WILL BE RESTORED AS GOOD AS OR BETTER THAN ORIGINAL CONDITION & COMPACTED PER COLLIER COUNTY STANDARDS.

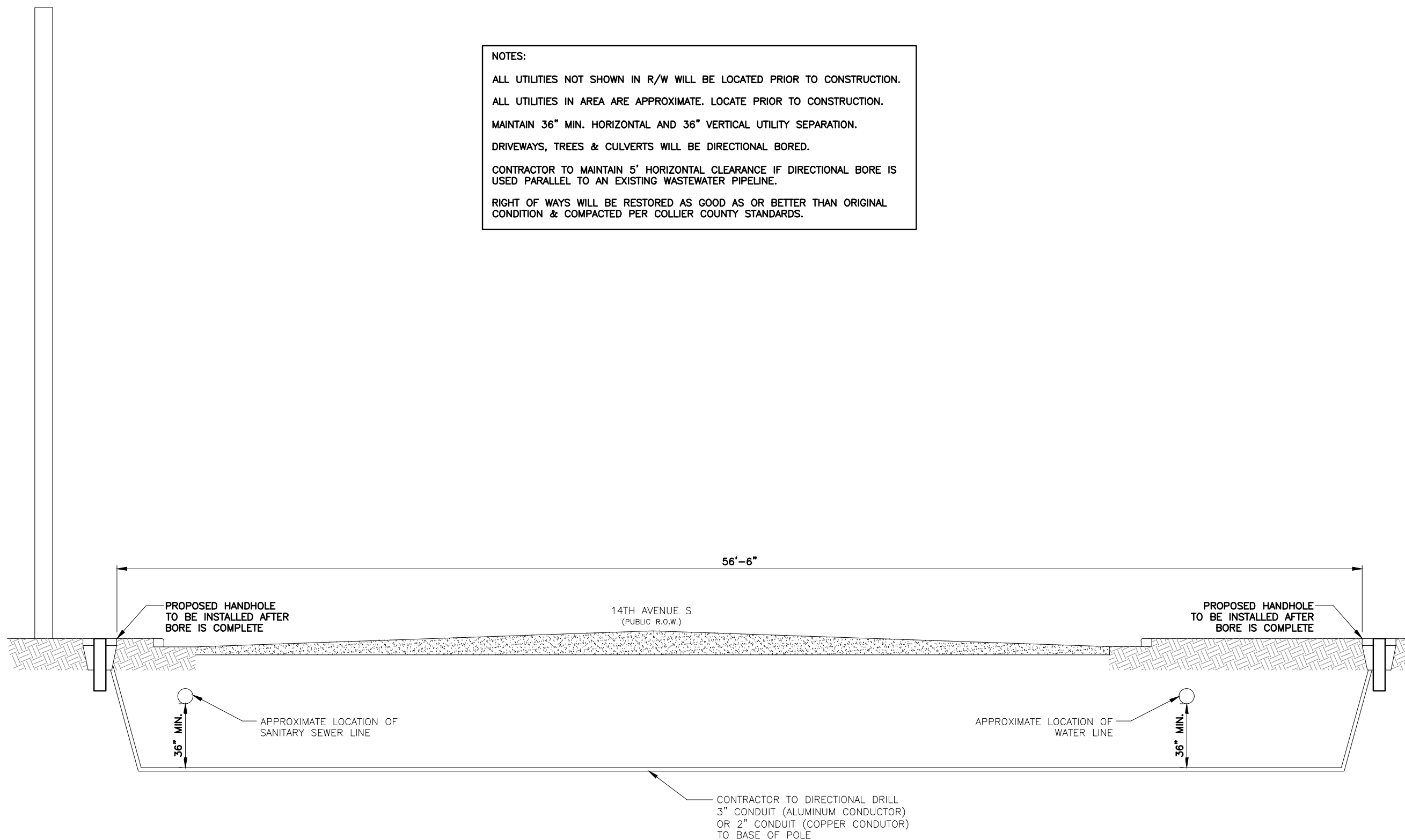

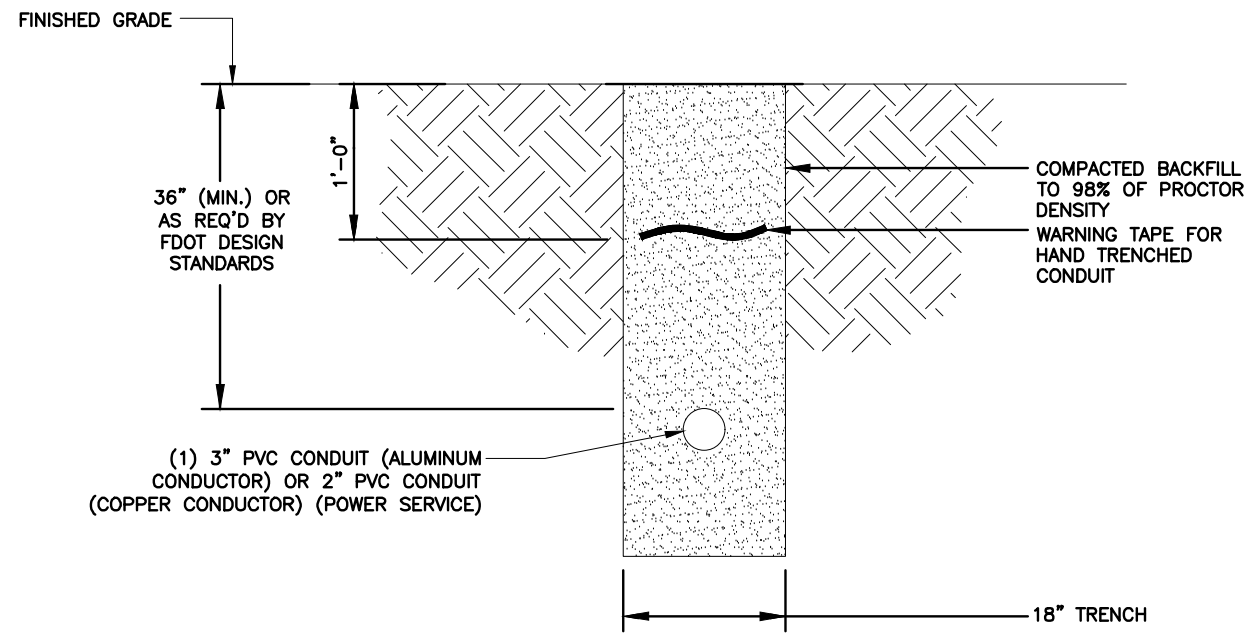

REV	DATE	DESCRIPTION
0	12/01/22	FINAL PLANS ISSUED

PROJECT NO.:	22-5417
DRAWN BY:	J.MENDEZ
PROJECT MANAGER:	M. MURPHY
CHECKED BY:	M. MURPHY

THIS DRAWING IS COPYRIGHTED AND IS THE SOLE PROPERTY OF THE OWNER. IT IS PRODUCED SOLELY FOR USE BY THE OWNER AND ITS AFFILIATES. REPRODUCTION OR USE OF THIS DRAWING AND/OR THE INFORMATION CONTAINED IN IT IS FORBIDDEN WITHOUT THE WRITTEN PERMISSION OF THE OWNER.



12979 TELECOM PARKWAY N
 TEMPLE TERRACE, FLORIDA 33637
 (813) 615-1422
 CERTIFICATE OF AUTHORIZATION 33693

TRENCHING DETAIL

NTS 1

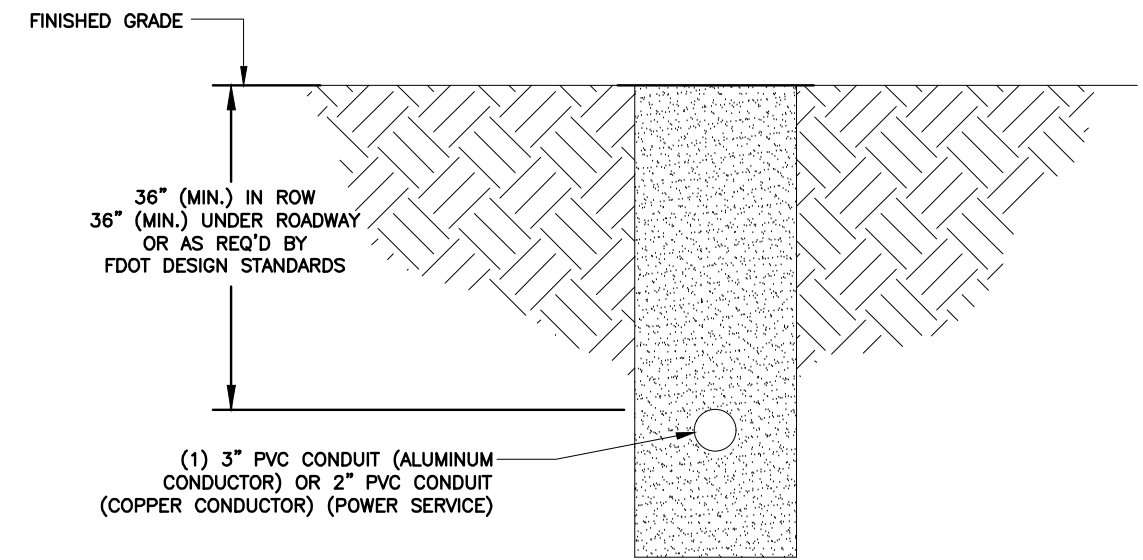

THIS DOCUMENT HAS BEEN ELECTRONICALLY SIGNED AND SEALED BY JEREMY D. SHARIT, PE (#75137) USING A DIGITAL SIGNATURE IN ACCORDANCE WITH F.A.C. 61G15-23.004, WITH A DIGITAL CERTIFICATE ISSUED BY ENTRUST, INC. PLEASE REFERENCE SHEET T1 TO VIEW THE SIGNATURE AND VERIFY ITS PROPERTIES. PRINTED COPIES OF THIS DOCUMENT ARE NOT CONSIDERED SIGNED AND SEALED AND THE SIGNATURE MUST BE VERIFIED ON ANY ELECTRONIC COPIES.

NAPLES DT NAP004
 #15033515
 RIGHT-OF-WAY OF 3RD STREET S
 JUST NORTH OF 14TH AVENUE S
 NAPLES, FLORIDA 34102
 (COLLIER COUNTY)

SHEET NAME
 ELECTRICAL
 DETAILS

SHEET NUMBER
 E4

BORING DETAIL

NTS 2

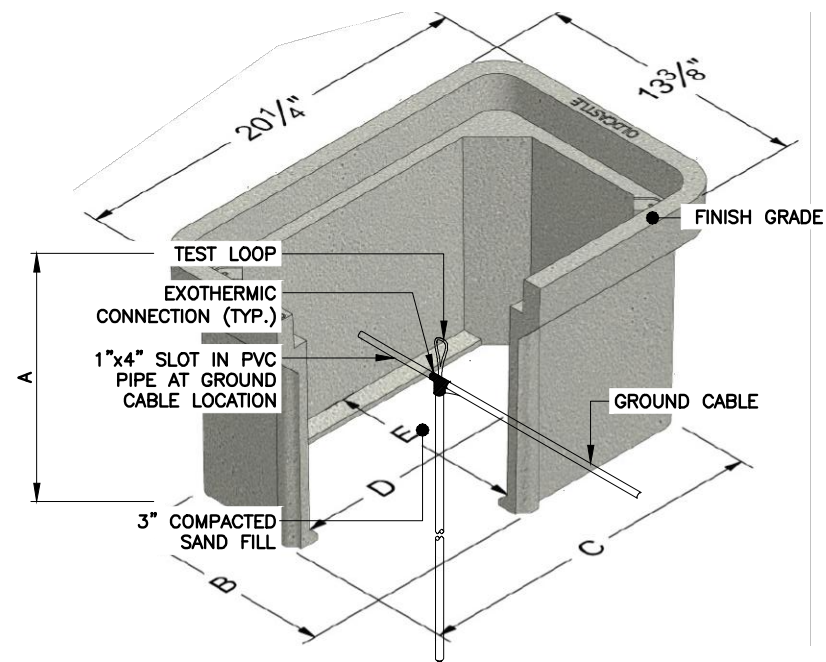

NOTES:

1. CONTRACTOR SHALL PROVIDE PRE-CAST CONCRETE INSPECTION WELL WITH CAST IRON TRAFFIC RATED LID WHEN WELL WILL BE IN AN AREA WHERE THEY CAN BE DAMAGED
2. ALL WORK SHALL CONFORM TO THE LOCAL BUILDING CODES. DEPTH MAY VARY.

	A	B	C	D	E
1118-12	12	11-3/16	18-1/16	16-7/16	9-9/16
1118-18	18	11-1/16	17-15/16	16-3/16	9-5/16

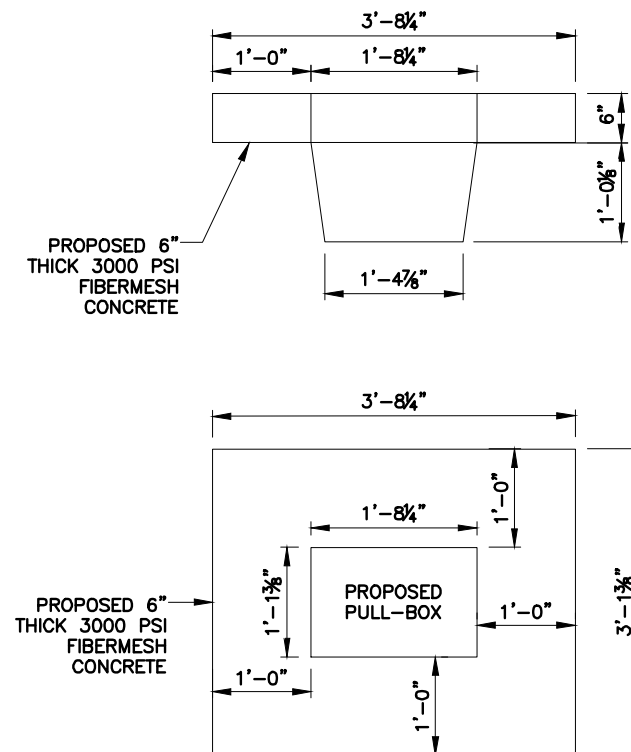

NOTE:

THIS ASSEMBLY IS RATED FOR A STATIC DESIGN LOAD OF 15,000 LBS. OVER A 10 X 10 AREA AND MUST PASS A MINIMUM STATIC TEST LOAD OF 22,500 LBS.

NOTE:

INSTALLATION OF APRON REQUIRED FOR NON-SIDEWALK INSTALLATIONS. IF PULL-BOX IS WITHIN CONCRETE SIDEWALK, APRON NOT REQUIRED.

REV	DATE	DESCRIPTION
0	12/01/22	FINAL PLANS ISSUED

PROJECT NO.:	22-5417
DRAWN BY:	J.MENDEZ
PROJECT MANAGER:	M. MURPHY
CHECKED BY:	M. MURPHY

THIS DRAWING IS COPYRIGHTED AND IS THE SOLE PROPERTY OF THE OWNER. IT IS PRODUCED SOLELY FOR USE BY THE OWNER AND ITS AFFILIATES. REPRODUCTION OR USE OF THIS DRAWING AND/OR THE INFORMATION CONTAINED IN IT IS FORBIDDEN WITHOUT THE WRITTEN PERMISSION OF THE OWNER.



12979 TELECOM PARKWAY N
 TEMPLE TERRACE, FLORIDA 33637
 (813) 615-1422
 CERTIFICATE OF AUTHORIZATION 33693



7701 TELECOM PARKWAY EAST
 TEMPLE TERRACE, FLORIDA 33637

THIS DOCUMENT HAS BEEN ELECTRONICALLY SIGNED AND SEALED BY JEREMY D. SHARIT, PE (#75137) USING A DIGITAL SIGNATURE IN ACCORDANCE WITH F.A.C. 61G15-23.004, WITH A DIGITAL CERTIFICATE ISSUED BY ENTRUST, INC. PLEASE REFERENCE SHEET T1 TO VIEW THE SIGNATURE AND VERIFY ITS PROPERTIES. PRINTED COPIES OF THIS DOCUMENT ARE NOT CONSIDERED SIGNED AND SEALED AND THE SIGNATURE MUST BE VERIFIED ON ANY ELECTRONIC COPIES.

NAPLES DT NAP004
 #15033515

RIGHT-OF-WAY OF 3RD STREET S
 JUST NORTH OF 14TH AVENUE S
 NAPLES, FLORIDA 34102
 (COLLIER COUNTY)

SHEET NAME
 PULL-BOX
 DETAILS

SHEET NUMBER
 E5

