

# Map of Topographic Survey of **LAKE 19 NAPLES**

Located in  
Section 34, Township 49 South, Range 25 East  
Collier County, Florida

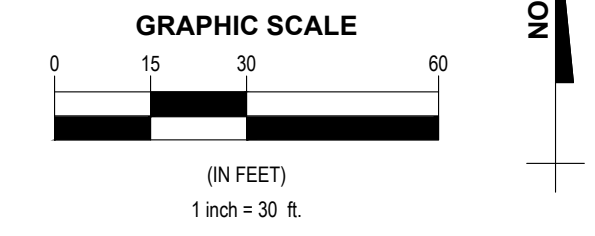
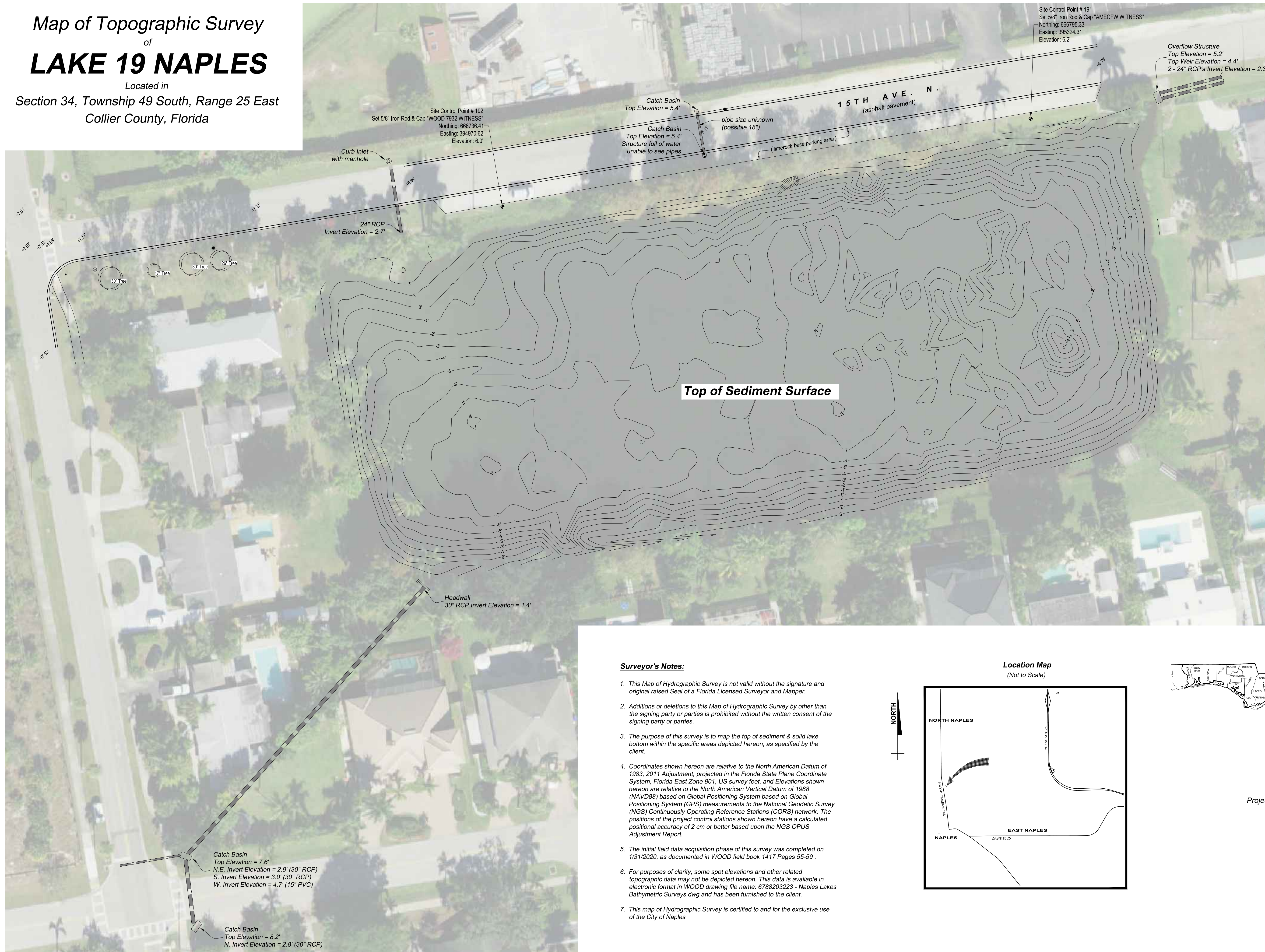

### Sheet Index

Sheet	Description
1	Top of Sediment Surface
2	Hard Bottom Surface

### Surveyor's Notes:

1. This Map of Hydrographic Survey is not valid without the signature and original raised Seal of a Florida Licensed Surveyor and Mapper.
2. Additions or deletions to this Map of Hydrographic Survey by other than the signing party or parties is prohibited without the written consent of the signing party or parties.
3. The purpose of this survey is to map the top of sediment & solid lake bottom within the specific areas depicted hereon, as specified by the client.
4. Coordinates shown hereon are relative to the North American Datum of 1983, 2011 Adjustment, projected in the Florida State Plane Coordinate System, Florida East Zone 901, US survey feet, and Elevations shown hereon are relative to the North American Vertical Datum of 1988 (NAVD88) based on Global Positioning System (GPS) measurements to the National Geodetic Survey (NGS) Continuously Operating Reference Stations (CORS) network. The positions of the project control stations shown hereon have a calculated positional accuracy of 2 cm or better based upon the NGS OPUS Adjustment Report.
5. The initial field data acquisition phase of this survey was completed on 1/31/2020, as documented in WOOD field book 1417 Pages 55-59.
6. For purposes of clarity, some spot elevations and other related topographic data may not be depicted hereon. This data is available in electronic format in WOOD drawing file name: 6788203223 - Naples Lakes Bathymetric Surveys.dwg and has been furnished to the client.
7. This map of Hydrographic Survey is certified to and for the exclusive use of the City of Naples

### Location Map (Not to Scale)

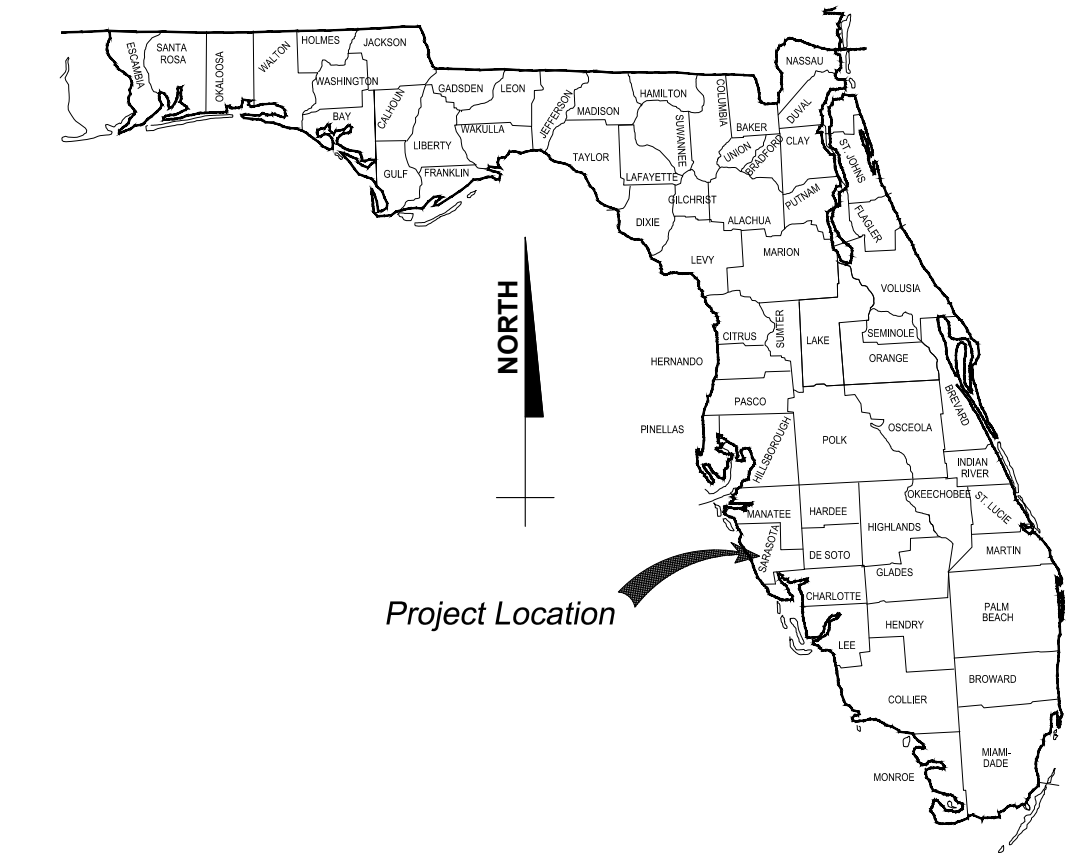
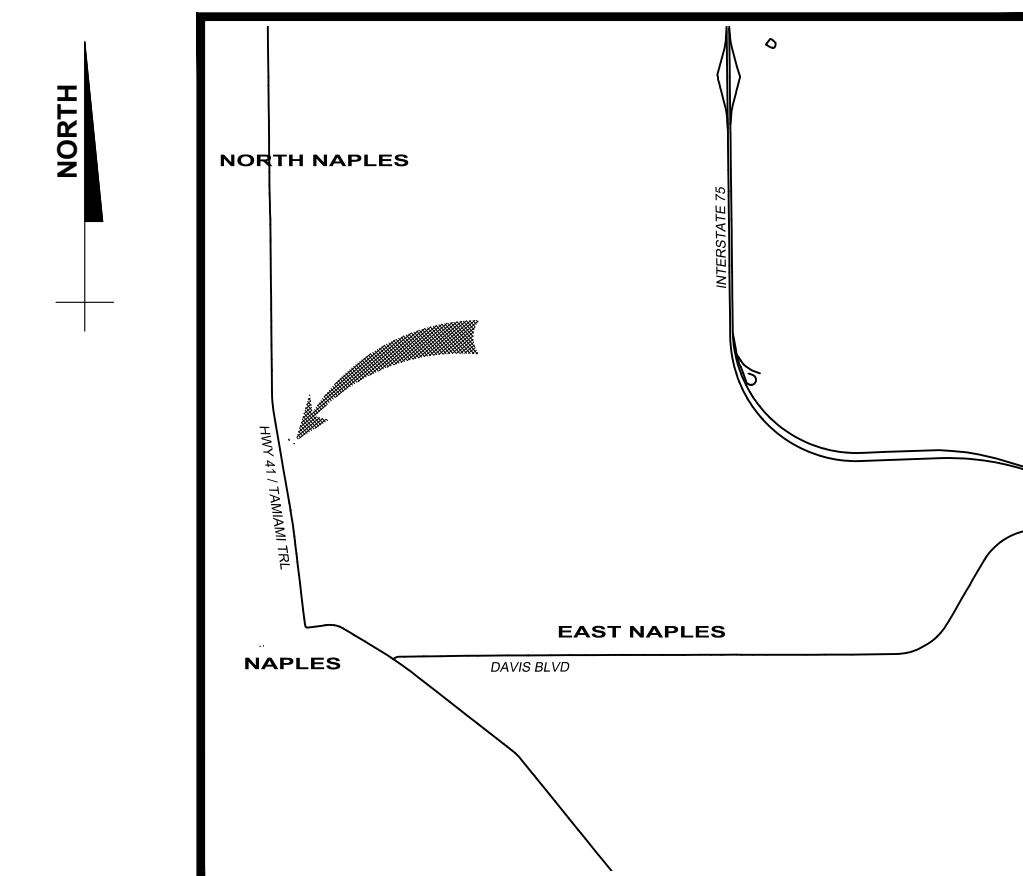

**CHARLES B. GARDINER**  
FLORIDA PROFESSIONAL SURVEYOR AND MAPPER  
LICENSE NO. LS 5046

Prepared by:

**Wood Environment & Infrastructure Solutions, Inc.**  
550 Northlake Boulevard, Suite 1000  
Altamonte Springs, FL 32701 USA  
Phone: (407) 522-7570  
www.woodplc.com  
Certificate of Authorization Number LB-0007802

Last Day in Field: 3/20/2020

Prepared for:

Date	Revision	Date	Revision

County: Collier County, Florida  
Field Book: 1417  
Office No.: 6788203223  
Dwg. Name: 6788203223 - Naples Lakes Bathymetric Surveys.dwg

Project Title:  
**Map of Topographic Survey  
LAKE 19 NAPLES**  
Section 34, Township 49 South, Range 25 East  
Collier County, Florida

Sheet No.  
1 of 2



**Hard Bottom Surface**

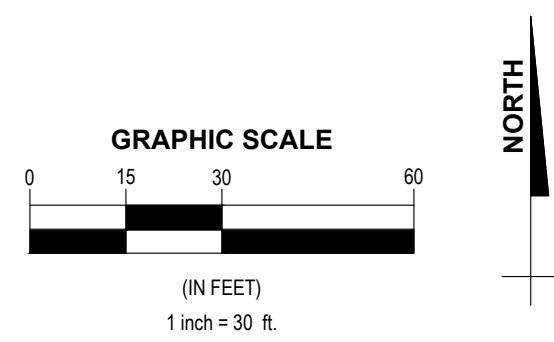

Prepared for:

Sheet No.	Date	Revision	Date	Revision
2 of 2				

County: Collier County, Florida	Dwg. Date: 4/3/2020
Field Books: 1417	Photo Date: 2019
Office No.: 6788203223	Drawn by: TW
Dwg. Name: 6788203223 - Naples Lakes Bathymetric Surveys.dwg	Checked by: CBG

Project Title:	Map of Topographic Survey
	<b>LAKE 19 NAPLES</b>
	Section 34, Township 49 South, Range 26 East
	Collier County, Florida

Prepared by:

**Wood Environment & Infrastructure Solutions, Inc.**  
**wood.**  
 550 Northlake Boulevard, Suite 1000  
 Altamonte Springs, FL 32701 USA  
 Phone: (407) 522-7570  
 www.woodplc.com  
 Certificate of Authorization Number LB-0007832