

**CITY OF NAPLES
PURCHASING DIVISION
735 8TH STREET SOUTH
NAPLES, FL 34102
PH: 239-213-7100 FX: 239-213-7105**

ADDENDUM NUMBER 11

NOTIFICATION DATE:	SOLICITATION TITLE:	SOLICITATION NUMBER:	BID OPENING DATE & TIME:
05/17/2024	Naples Pier Reconstruction - ITB	24-011	5/30/2024 2:00PM

**THE FOLLOWING INFORMATION IS HEREBY INCORPORATED INTO,
AND MADE AN OFFICIAL PART OF THE ABOVE REFERENCED BID.**

The following clarifications are issued as an addendum identifying the following changes for the referenced solicitation.

The following answers to written, submitted questions:

1. On sheet A.025, the details show exposed HSS tube steel at the Education Wall and IPE Wall. Is this steel to be field painted

Answer: They are to be left unpainted.

2. Please confirm which type of terminator system to use on the dowels located on sheet S.301- Button head BNH or Button Head BNX?

Answer: Either system will be acceptable.

3. Can the City provide deeper soil borings as the soil borings provided do not go deep enough to make a determination on pile length for the temporary trestle . We would be guessing at this point....and our best guess is 130-200' pile in the water and 80-140' pile on the beach based on assuming a 25BPF soil beyond the boring.

Answer: No, we will not be able to provide deeper soil borings at this time. Deeper soil borings would require re-mobilizing a barge and drill rig and would take several weeks to complete. Design of the temporary trestle is the responsibility of the contractor.

4. Is CCI certification acceptable for the precast concrete manufacturing plant.

Answer: Not familiar with CCI certification. Assuming this was meant to say either "PCI" (PreCast Concrete Institute), "ACI" (American Concrete Institute), or "NPCA" (National Precast Concrete Association). Either of these 3 would be acceptable.

5. On sheet A.025, the details show exposed HSS tube steel at the Education Wall and IPE Wall. Is this steel to be field painted?

Answer: No, they are to be left unpainted as they are stainless steel.

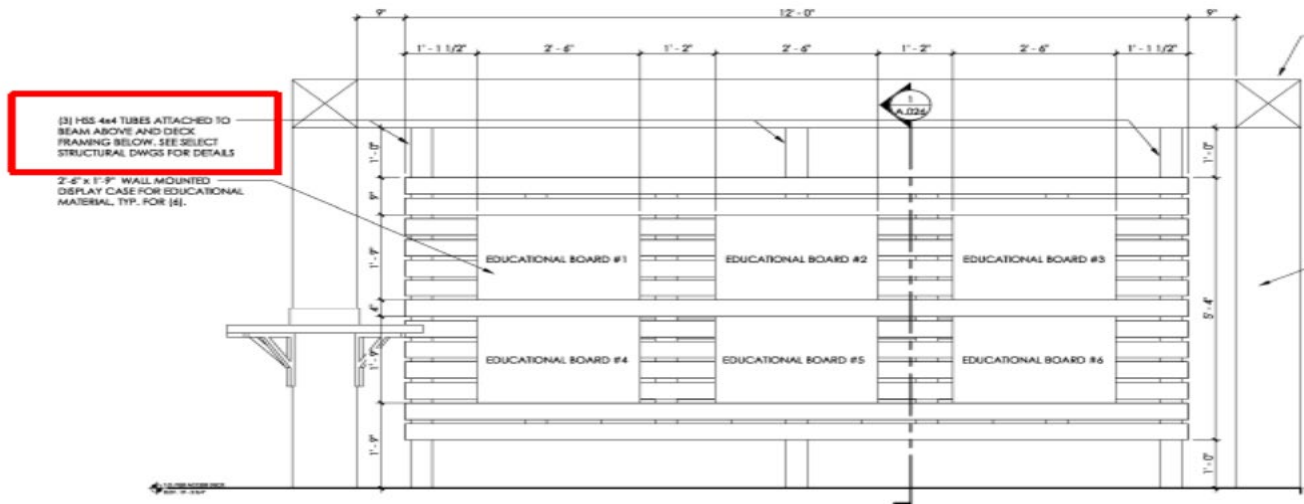

1 EDUCATIONAL WALL DETAIL
SCALE: 3/4" = 1'-0"

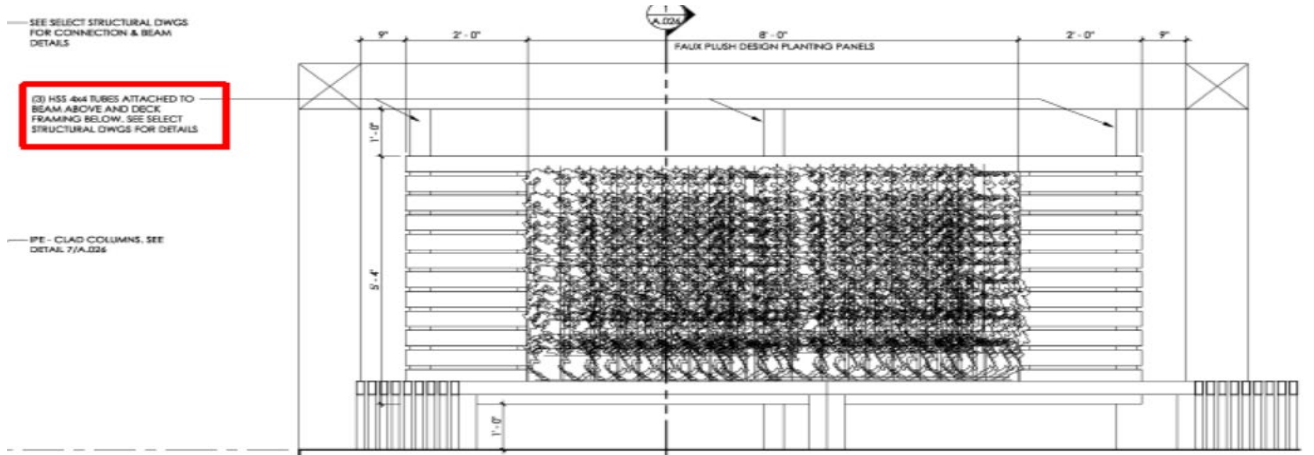

2 IPE WALL - PLANTER DETAIL
SCALE: 3/4" = 1'-0"

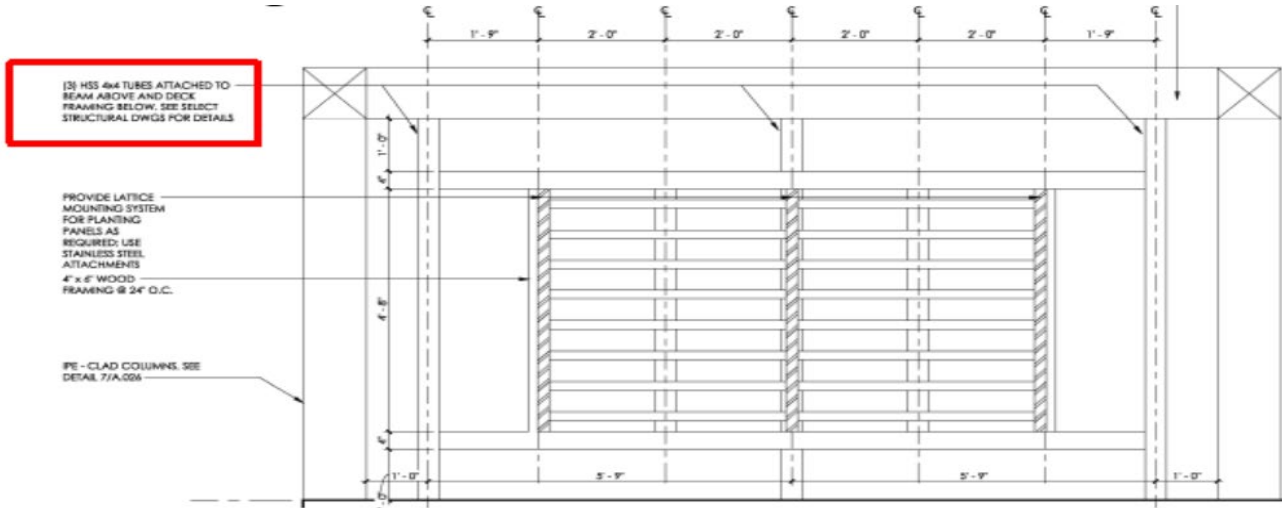

4 IPE WALL - FRAMING DETAIL
SCALE: 3/4" = 1'-0"