

N M H K

A R C H I T E C T U R E

DRAWING INDEX:

ARCH:	PROJECT SUMMARY
SHEET COVER	SITE PLAN
SHEET #SK1	FLOOR PLAN
SHEET #SK2	WEST ELEVATIONS, EXISTING
SHEET #SK3E	WEST ELEVATIONS, PROPOSED
SHEET #SK4E	SOUTH ELEVATIONS, EXISTING
SHEET #SK4P	SOUTH ELEVATIONS, PROPOSED
SHEET #SK5E	EAST ELEVATIONS, EXISTING
SHEET #SK5P	EAST ELEVATIONS, PROPOSED
SHEET #SK6E	NORTH ELEVATIONS, EXISTING
SHEET #SK6P	NORTH ELEVATIONS, PROPOSED
SHEET #SK7	NOT USED - SEE LANDSCAPE
SHEET #SK8	EXISTING CONDITIONS
SHEET #SK9	PROPOSED RENDERING
SHEET #SK10	PROPOSED RENDERING
SHEET #SK11	PROPOSED RENDERING
SHEET #SK12	PROPOSED RENDERING
SHEET #SK13	PROPOSED RENDERING
SHEET #SK14	PROPOSED RENDERING
SHEET #SK15	PROPOSED RENDERING
SHEET #SK16	PROPOSED RENDERING

LANDSCAPE:	EXISTING CONDITIONS PLAN
SHEET #L0	EXISTING CONDITIONS PLAN - PHOTOS
SHEET #L0a	SITE BUFFER / LANDSCAPE REQUIREMENTS
SHEET #L1	SITE ENLARGEMENT PLAN
SHEET #L2	ENTRY WATER FEATURE PLAN
SHEET #L3	COURTYARD WATER FEATURE PLAN
SHEET #L4	ENTRY SIGNAGE PLAN
SHEET #L5	OVERALL PLANTING PLAN
SHEET #L6	NORTHWEST PLANTING PLAN
SHEET #L7	NORTHEAST PLANTING PLAN
SHEET #L8	SOUTHWEST PLANTING PLAN
SHEET #L9	SOUTHEAST PLANTING PLAN
SHEET #L10	PLANTING PICTURES
SHEET #L11	PLANTING DETAILS AND SPECIFICATIONS
SHEET #L12	

PROJECT NOTES:

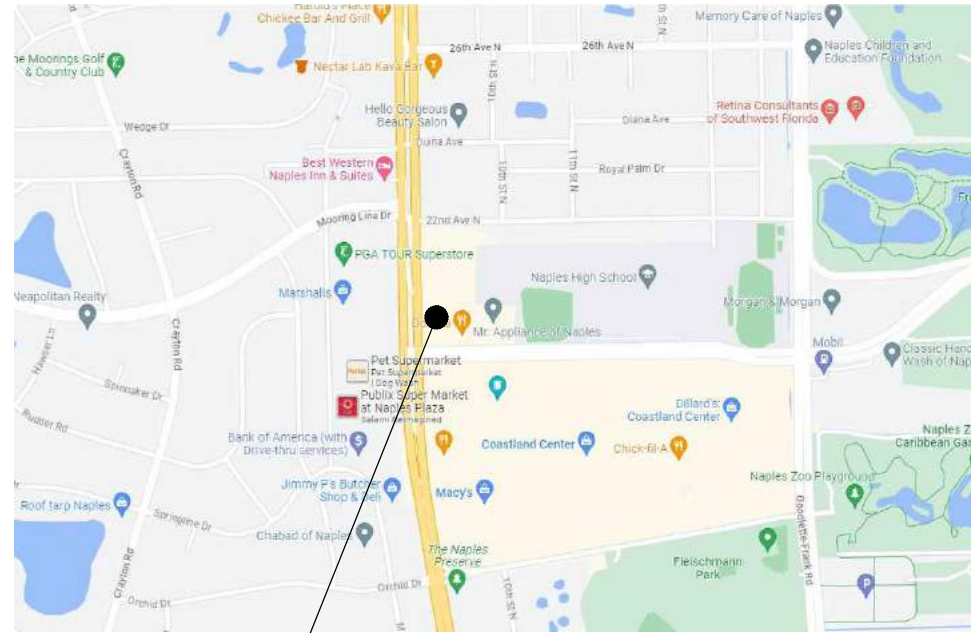

PROJECT SITE

PROJECT LOCATION MAP
SCALE: N.T.S.

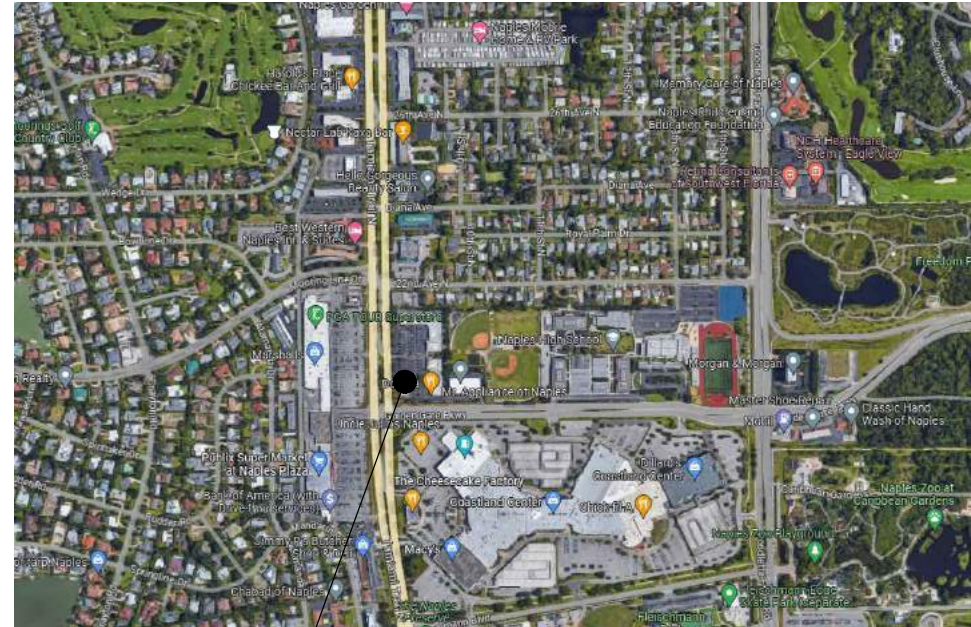

PROJECT SITE

PROJECT AERIAL PHOTO
SCALE: N.T.S.



PROJECT SUMMARY:

2024-04-18_REV1:

THIS REVISION TO THE PREVIOUSLY APPROVED DRB FOR CENTRE POINTE WILL INCLUDE A NEWLY PROPOSED WATER FOUNTAIN AND MONUMENT SIGN FEATURE AT THE PRIMARY SITE ENTRY, LANDSCAPE / HARDSCAPE UPDATES, AND THE REPLACEMENT OF EXISTING ROOFS TO STANDING SEAM.

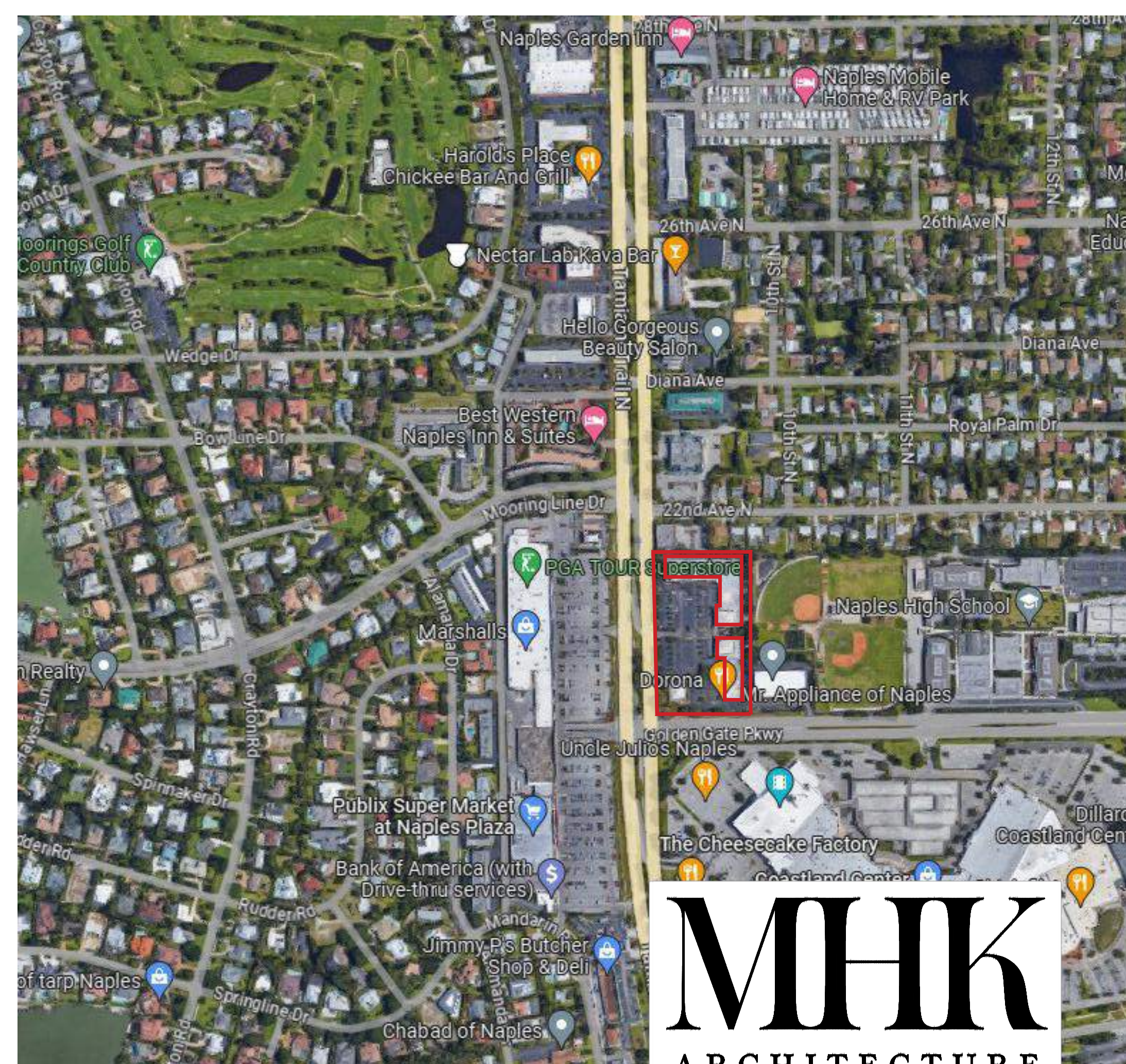

INSET STREET VIEW



MHK
ARCHITECTURE

22ND AVENUE NORTH

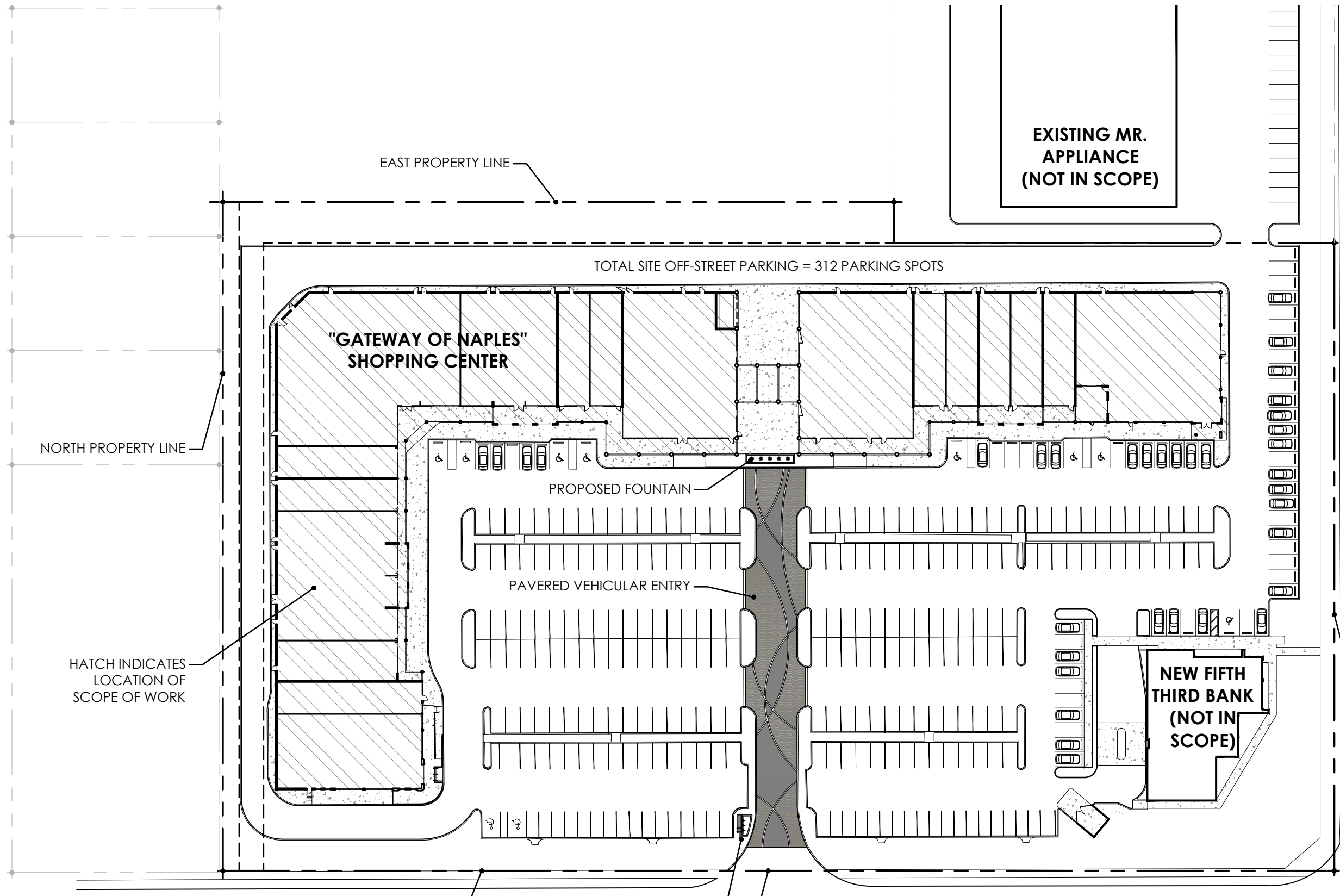

EAST PROPERTY LINE

EXISTING MR. APPLIANCE (NOT IN SCOPE)

TOTAL SITE OFF-STREET PARKING = 312 PARKING SPOTS

"GATEWAY OF NAPLES" SHOPPING CENTER

NORTH PROPERTY LINE

PROPOSED FOUNTAIN

PAVERED VEHICULAR ENTRY

HATCH INDICATES LOCATION OF SCOPE OF WORK

GOLDEN GATE PARKWAY

SOUTH PROPERTY LINE

WEST PROPERTY LINE

PROPOSED MONUMENT SIGN AND FOUNTAIN PRIMARY SITE ENTRY

9TH STREET NORTH / TAMAMI TRAIL N

SITE PLAN 1
SCALE: 1/64" = 1'-0"

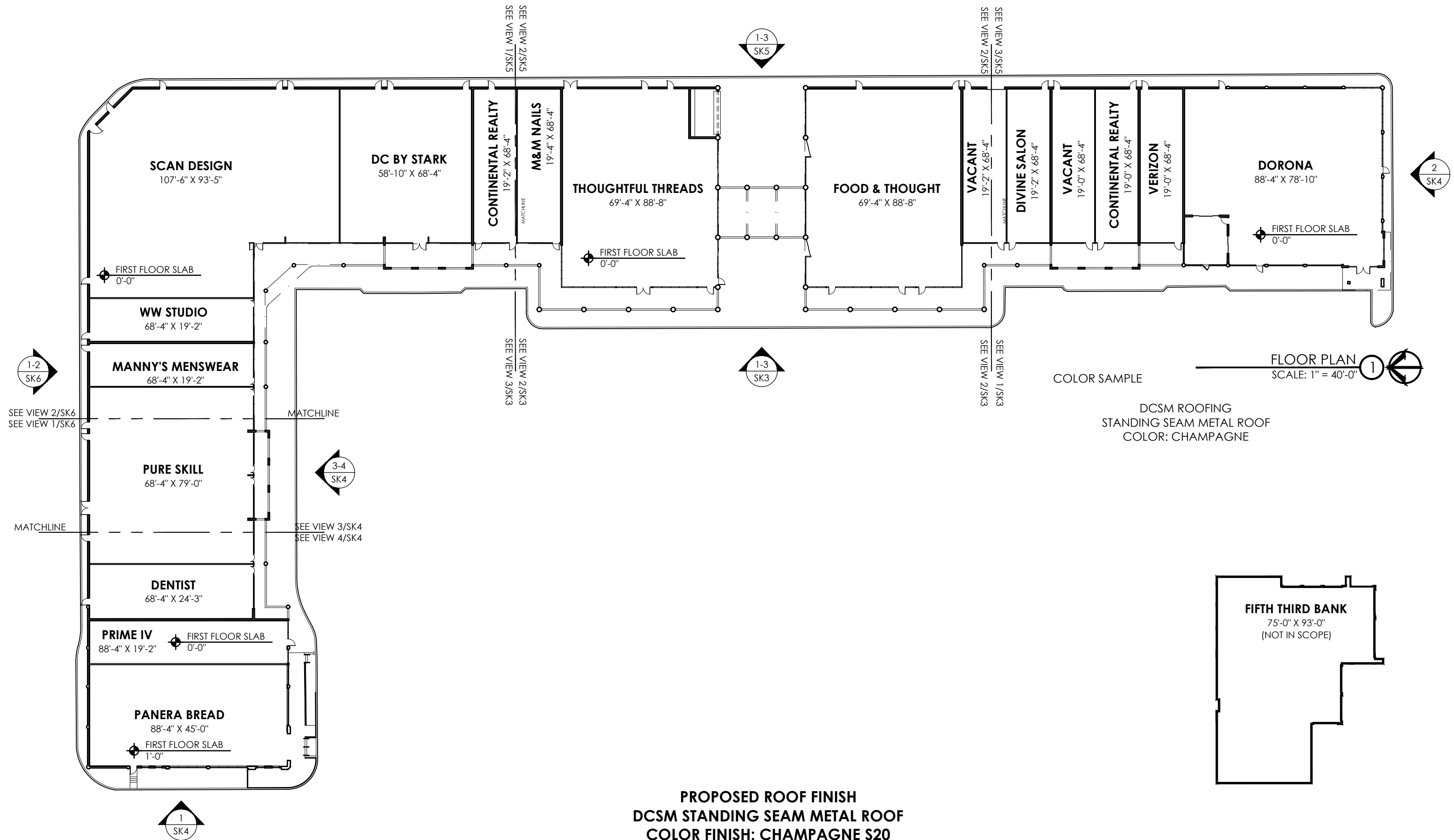

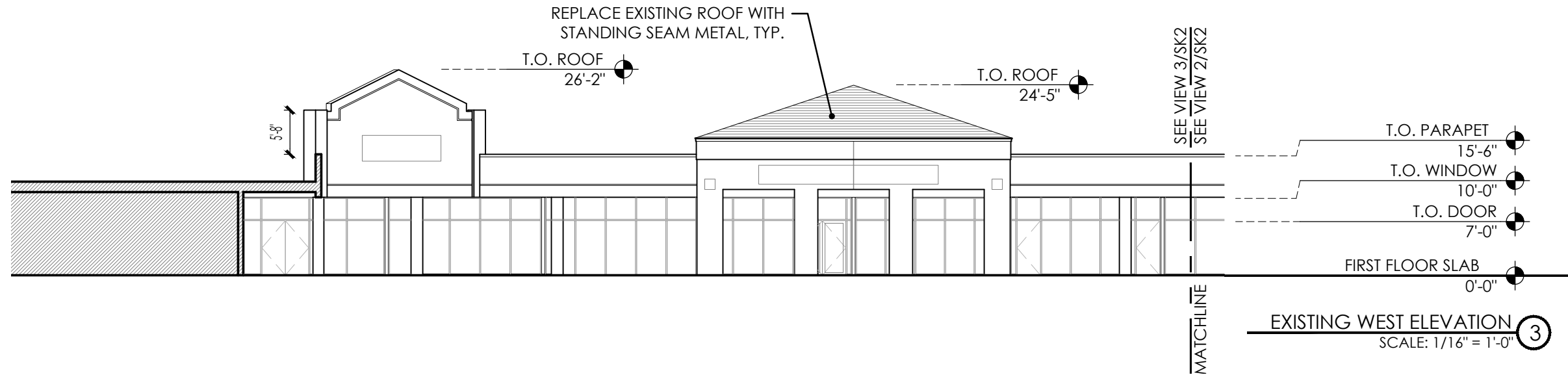
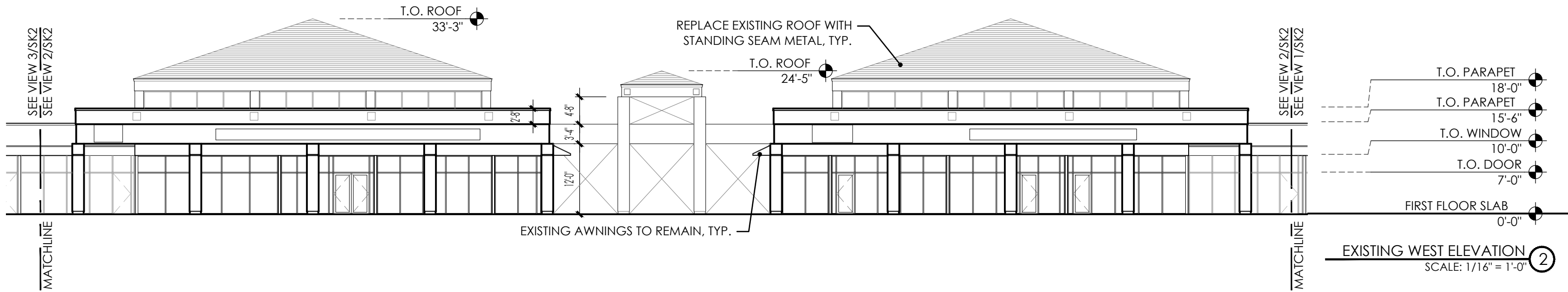
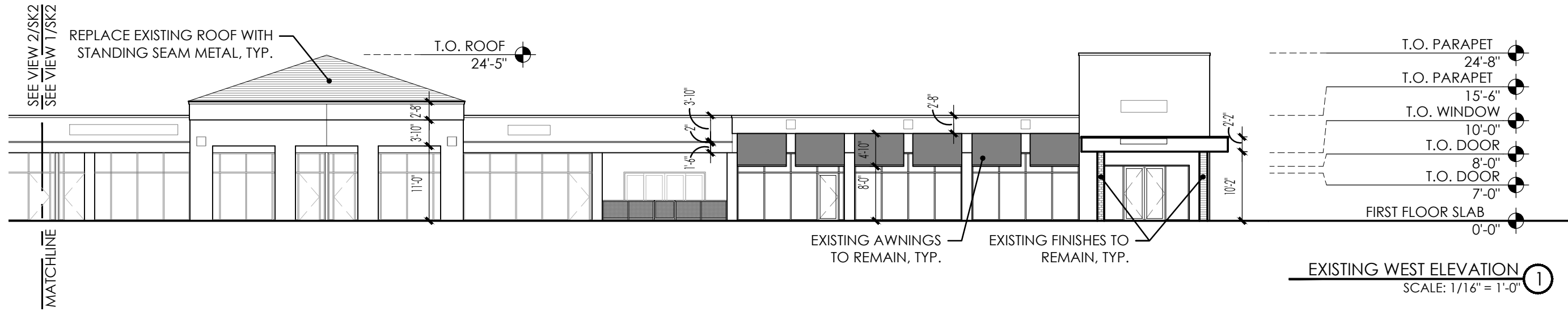

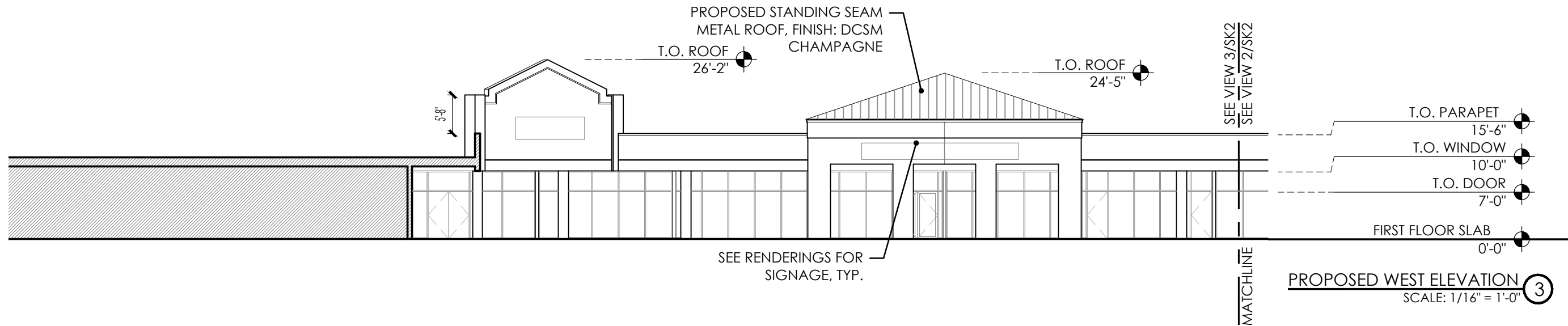
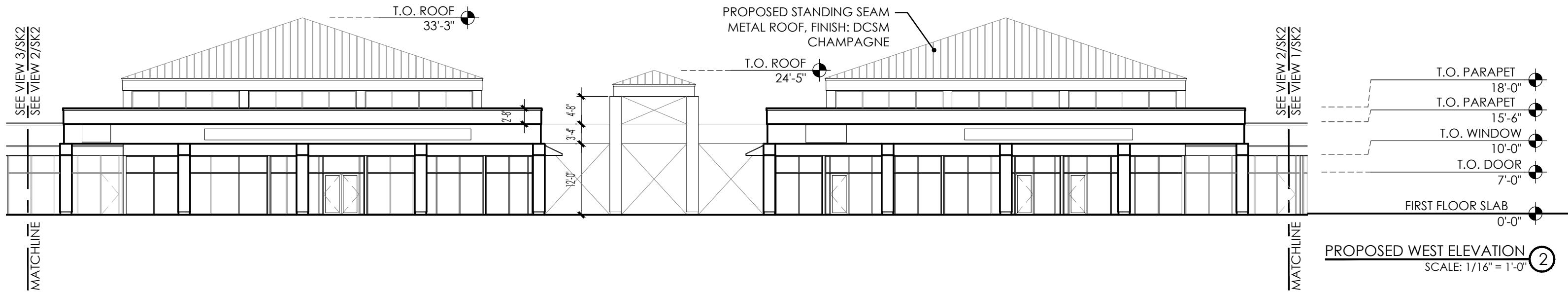
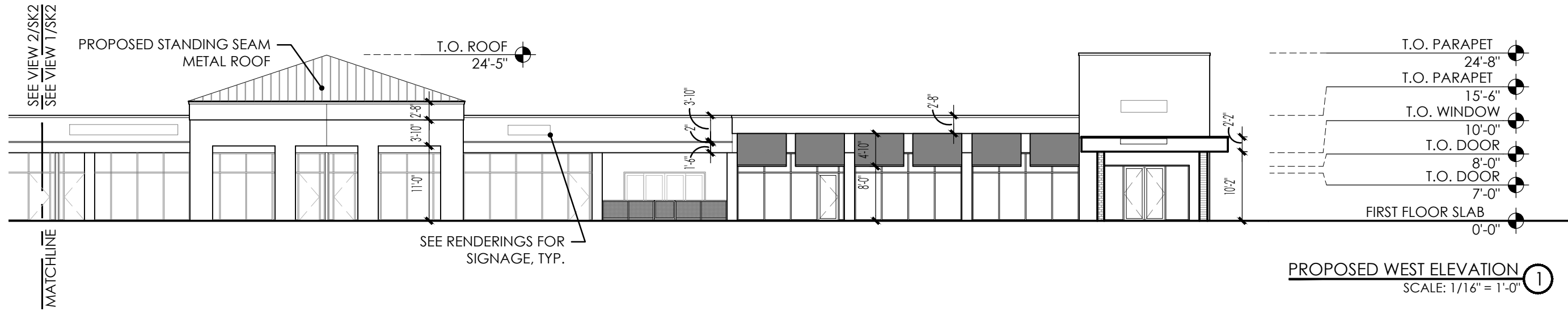

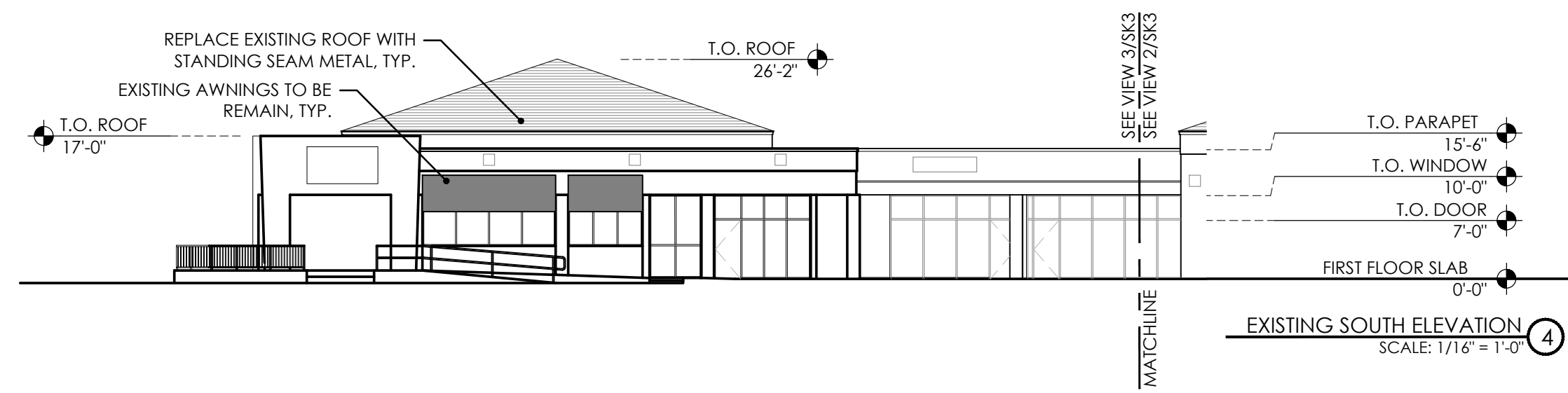
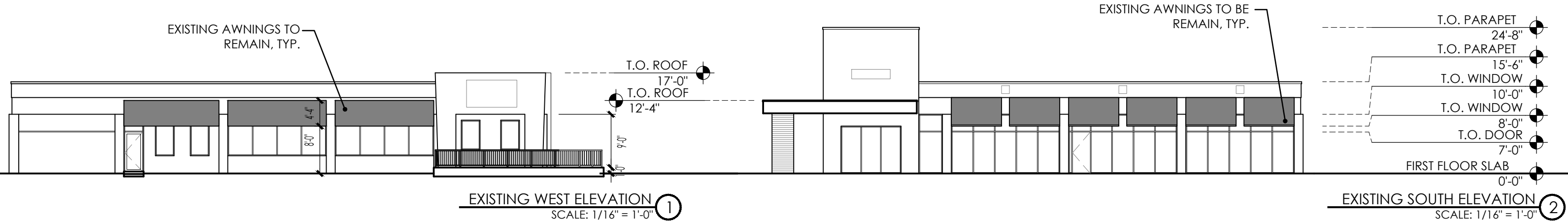

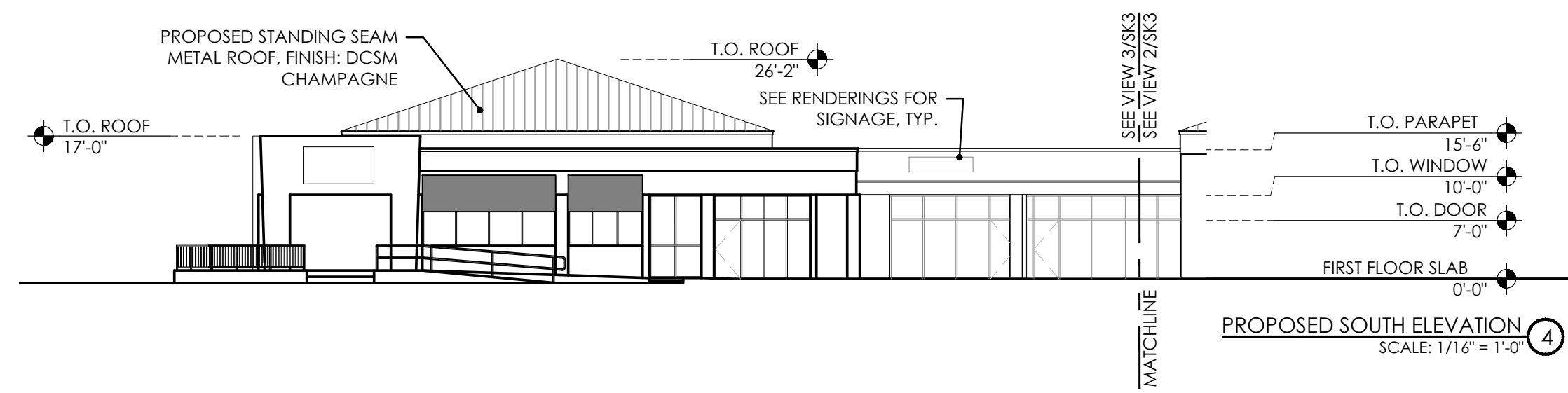
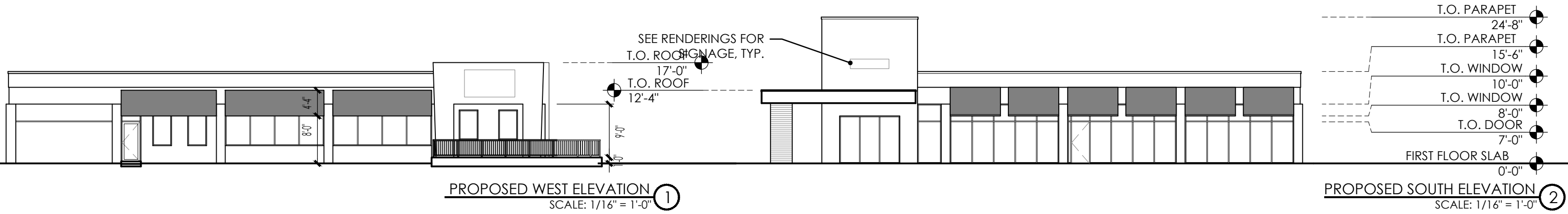

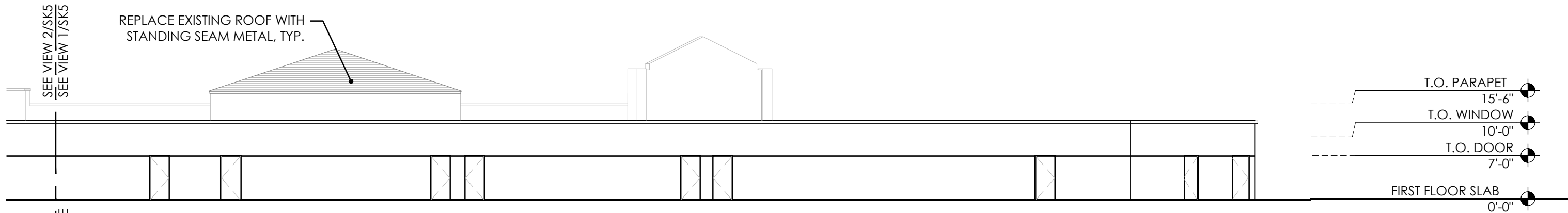

EXISTING EAST ELEVATION ①
SCALE: 1/16" = 1'-0"

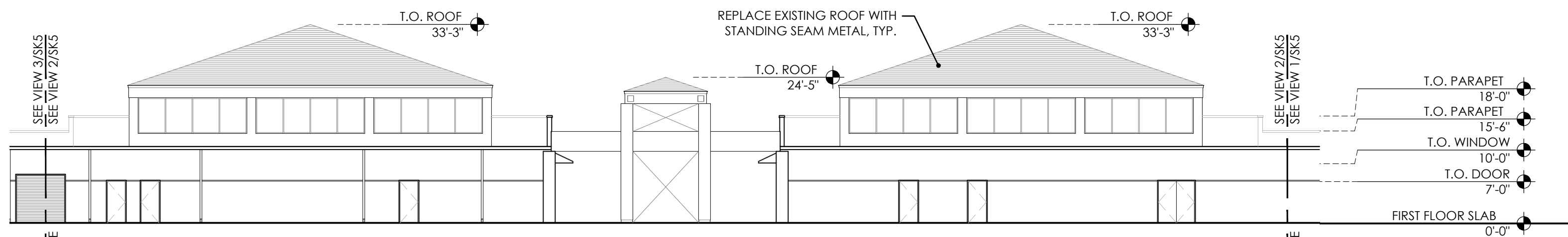

EXISTING EAST ELEVATION ②
SCALE: 1/16" = 1'-0"

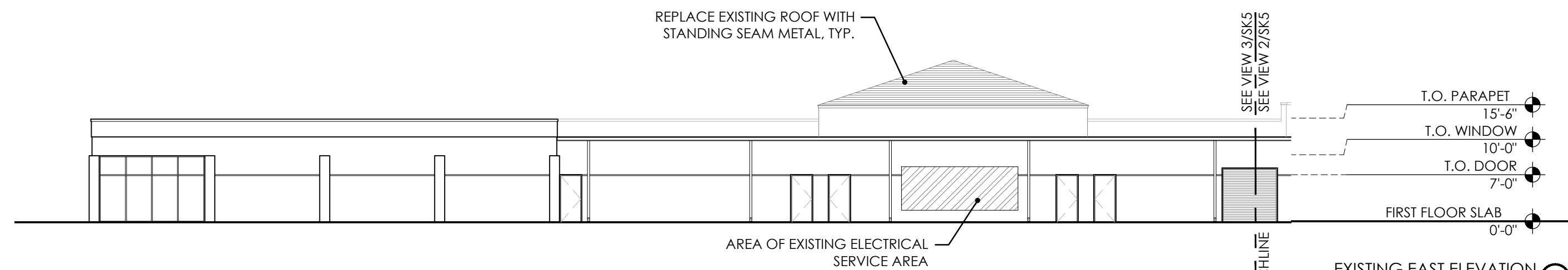

EXISTING EAST ELEVATION ③
SCALE: 1/16" = 1'-0"

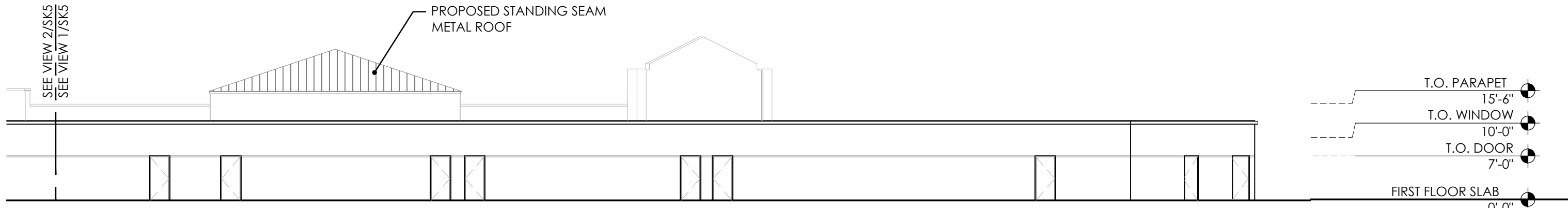

PROPOSED EAST ELEVATION ①
SCALE: 1/16" = 1'-0"

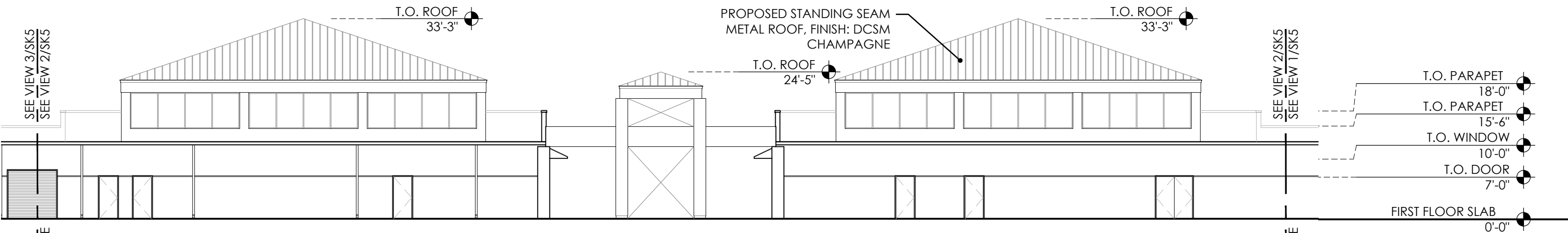

PROPOSED EAST ELEVATION ②
SCALE: 1/16" = 1'-0"

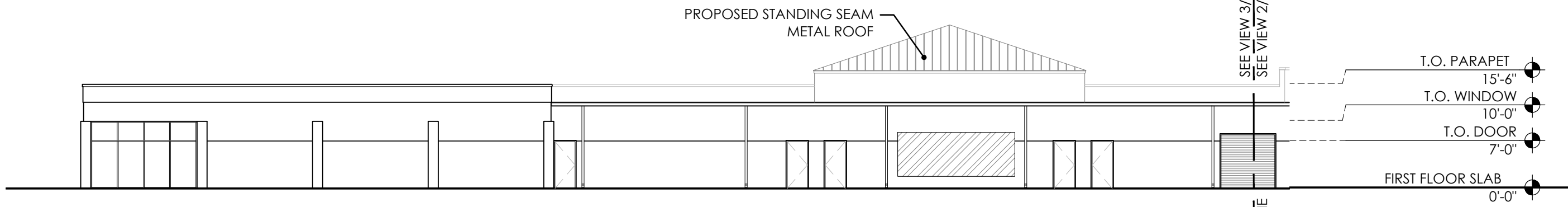

PROPOSED EAST ELEVATION ③
SCALE: 1/16" = 1'-0"

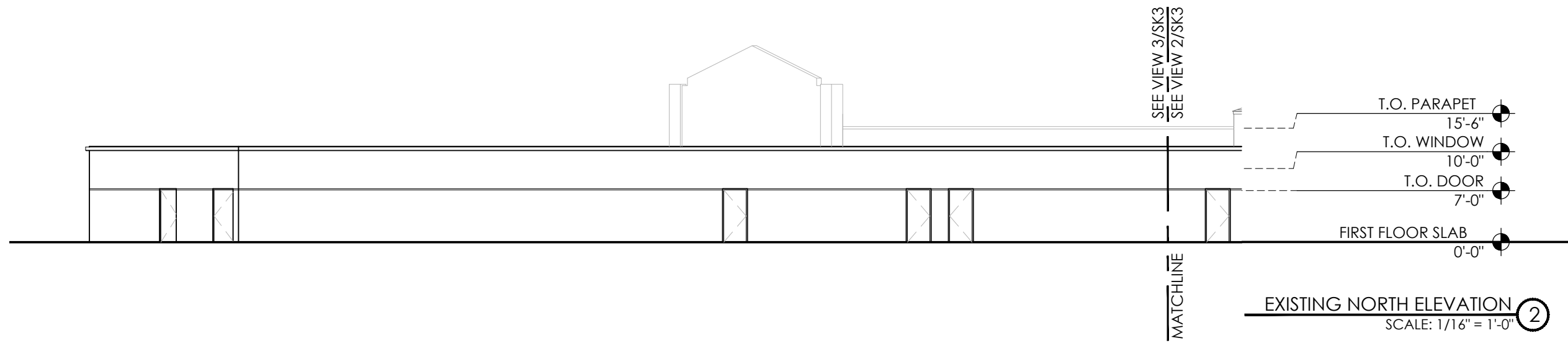

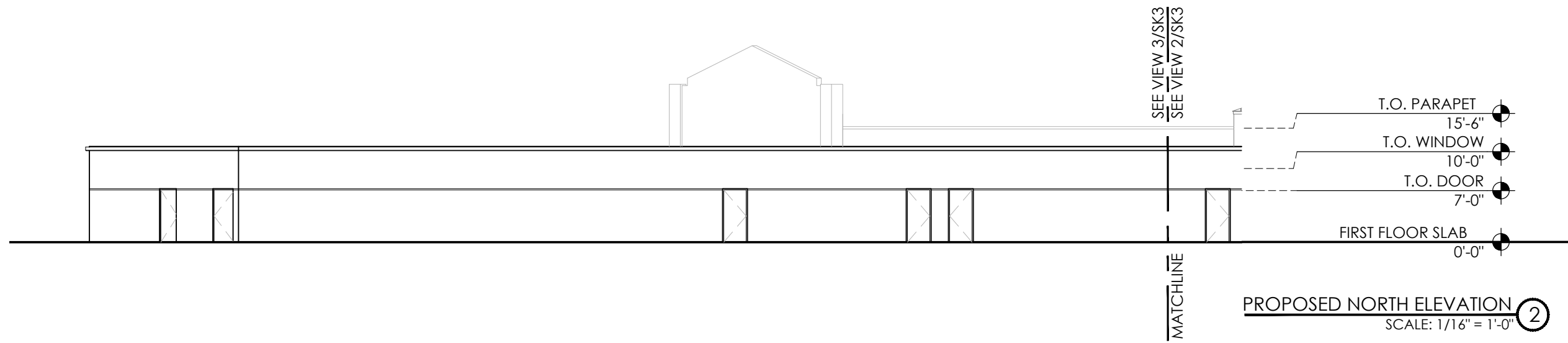
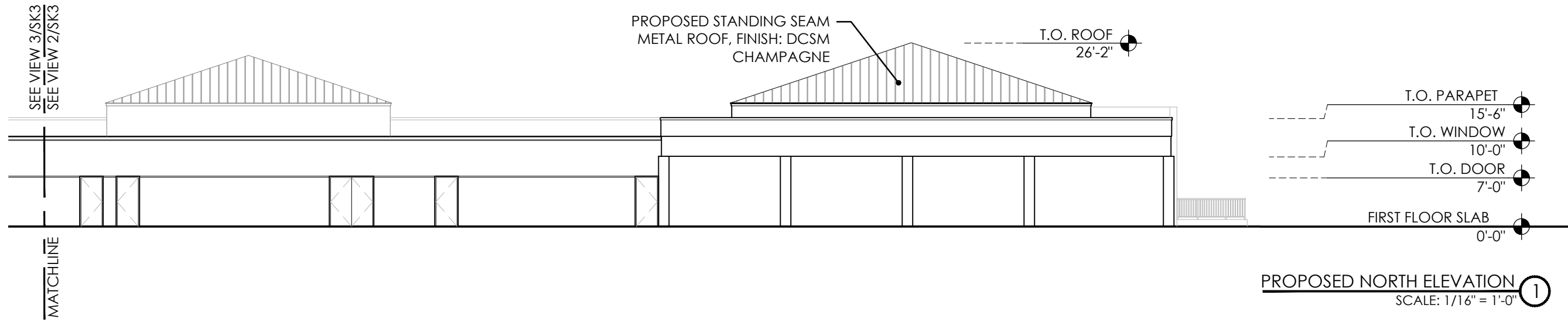

EXISTING CONDITIONS
SCALE: N.T.S. ①



MHK
ARCHITECTURE

RENDERING
SCALE: N.T.S. ①

APRIL 18, 2024 | CENTRE POINTE - 2184 TAMiami TRAIL N

SK-9 | MHK ARCHITECTURE

MHK ARCHITECTURE COPYRIGHT © 2023



MHK
ARCHITECTURE

RENDERING
SCALE: N.T.S. ①

APRIL 18, 2024

CENTRE POINTE - 2184 TAMAMI TRAIL N

MHK ARCHITECTURE COPYRIGHT © 2023

SK-10

MHK ARCHITECTURE



MHK
ARCHITECTURE

RENDERING ①
SCALE: N.T.S.

APRIL 18, 2024 | CENTRE POINTE - 2184 TAMiami TRAIL N
MHK ARCHITECTURE COPYRIGHT © 2023
SK-11 | **MHK ARCHITECTURE**



MHK
ARCHITECTURE

RENDERING
SCALE: N.T.S. ①

APRIL 18, 2024

CENTRE POINTE - 2184 TAMiami TRAIL N
MHK ARCHITECTURE COPYRIGHT © 2023

SK-12

MHK ARCHITECTURE



MHK
ARCHITECTURE

RENDERING ①
SCALE: N.T.S.

APRIL 18, 2024 | CENTRE POINTE - 2184 TAMiami TRAIL N
MVK ARCHITECTURE COPYRIGHT © 2023
SK-13 | MHK ARCHITECTURE



MHK
ARCHITECTURE

RENDERING
SCALE: N.T.S. ①

APRIL 18, 2024 | CENTRE POINTE - 2184 TAMiami TRAIL N

SK-14 | MHK ARCHITECTURE



MHK
ARCHITECTURE

RENDERING
SCALE: N.T.S. ①

APRIL 18, 2024 | CENTRE POINTE - 2184 TAMiami TRAIL N
MVK ARCHITECTURE COPYRIGHT © 2023
SK-15 | **MVK ARCHITECTURE**



MHK
ARCHITECTURE

RENDERING
SCALE: N.T.S. ①

APRIL 18, 2024

CENTRE POINTE - 2184 TAMiami TRAIL N

MHK ARCHITECTURE COPYRIGHT © 2023

SK-16

MHK ARCHITECTURE