

Any deviations or inaccuracies need to be brought to the attention of the Owner immediately. All base information has been provided by others, verification of setbacks, property lines, etc. need to be provided by others. It is the Contractor's responsibility to verify that he has the most current plan. Contractor shall not scale from plan, use dimensions only. These plans are the property of Architectural Land Design and may not be used or reproduced without permission. This document contains information proprietary to ARCHITECTURAL LAND DESIGN and no part of this drawing shall be reproduced or disclosed to others or used for any purpose other than that for which it was furnished, without prior written permission from ARCHITECTURAL LAND DESIGN.

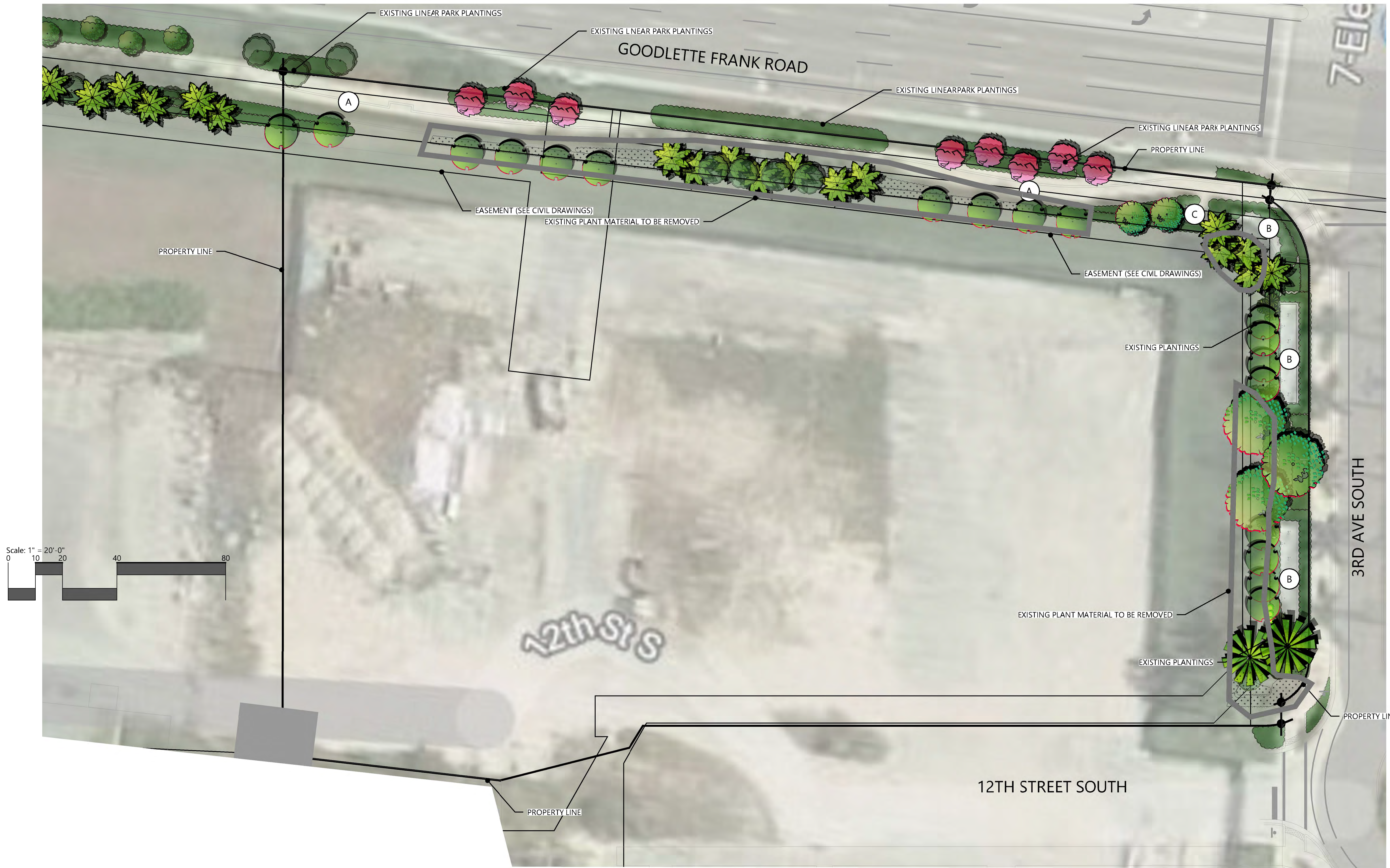

SITE KEY

- (A) EXISTING LINEAR PARK
- (B) EXISTING WATER FOUNTAINS
- (C) EXISTING BIKE RACK AREA
- (D) PROPOSED 7' WIDE PUBLIC SIDEWALK
Paver sidewalk to Match Existing
- (E) PROPOSED PEDESTRIAN VIA
- (G) PROPOSED COVERED PATIO
- (H) PROPOSED COVERED PARKING AREA
- (I) PROPOSED COVERED 'PRIVATE' RES. PARKING AREA
- (J) PROPOSED TRASH STAGING
- (K) STORAGE

Contractor shall verify that he has the most up to date plans, and that they have been approved and accepted by the Owner before commencing construction.



**ARCHITECTURAL
LAND DESIGN
INCORPORATED**

LANDSCAPE ARCHITECTURE
2780 S. Horseshoe Drive Suite 5
Naples, FL 34104
(239) 430-1661

License LC26000259
Christian Andrea

License No. 1178
Copyright Architectural Land Design ©

ENCORE - NAPLES SQUARE NORTH / NS5
 Naples FL, 34102 County, FL
EXISTING CONDITIONS PLAN

▲7 SPA Comments	PM 02.05.24
▲6 SPA Submittal	PM 10.27.23
▲5 Site Plan	PM 07.28.23
▲4 Amenity Deck	PM 06.22.23
▲3 SPA Comments	PM 06.09.23
▲2 Prelim DRB	PM 05.15.23
▲1 Rev. Prelim DRB	PM 10.04.22
Drawing Date:	PM 09.27.22

Scale: 1" = 20'

18-032

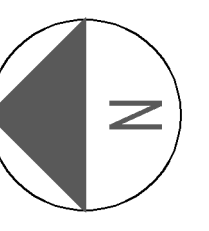

File Name: 22-099 - 0k.dwg

Architectural Information Provided By:
 Company Name: MJK Architecture & Planning
 File Name: MJK-NAPLESSQUARENORTH-1-5
 Date: 02.19.18
 Site Information Provided By:
 Company Name: ----
 File Name: ----
 Date: ----

L-1



ZONING NOTES

Downtown District (D)

Sec. 58-915 - Parking facilities generally, landscaping

(7) Landscaping of parking lots.

- At least 30 square feet of landscaping shall be provided for each on-site parking space.
- Landscaping, and on-site water retention as referenced in Section 30-342, shall be located in such a manner as to divide and break up the expanse of paving and provide a measure of shade and visual relief.
- Landscaping shall be located so as to enable the interconnection of parking aisles on abutting properties.
- Each separate landscaping area shall have a minimum dimension of 5 feet and a minimum area of 30 square feet.
- Trees used for parking lot landscaping shall be canopy trees and must be a minimum of 10 feet in height at the time of planting.
- All landscaping areas must be irrigated and maintained.
- Each separate landscaped area shall include at least 1 tree, with the remaining area adequately landscaped with shrubs, ground cover, or other approved landscaping material. The total number of trees shall not be less than 1 for each 100 square feet or fraction thereof of required landscaping.
- The front of a vehicle may encroach upon any landscaped area when the area is at least 5 feet in depth per immediately abutting parking space and protected by wheel stops or curbing. Two feet of such landscaped area or walkway may be part of the required depth of each abutting parking space.

(8) Landscaping of front yards. Refer to sections 58-909 and 58-912. Trees required in setback areas adjacent to streets as required setback zones are as follows:

- General standards.** All materials shall meet grade Florida #1 or better, as prescribed in Grades and Standards for Nursery Plants, latest edition. Existing trees that are of sufficient size and health may be retained to meet the provisions of this section. All trees shall be planted 30 feet on center. Minimum size at time of planting for canopy-type trees shall be 16 to 18 feet overall height with minimum 3½-inch caliper. Minimum size at time of planting for palm trees shall be 10 feet of grey wood.
- Authorized trees.** The following trees are authorized for the following areas:
 - U.S. 41: Live oak (*Quercus virginiana*). However, royal palm (*Roystonea leata*) may be substituted for live oak to accentuate building main entranceways, for up to 30 percent of the total trees required under this provision.
 - 10th Street: Royal palm (*Roystonea leata*).
 - Central Avenue: Black olive (*Bucida buceras* "Shady Lady").
 - 8th Street: Mahogany (*Roystonea leata*).
 - 6th Avenue North: Hong Kong orchid (*Bauhinia blakeana*).
 - 5th Avenue North: Mahogany (*Roystonea leata*).
 - 4th Avenue North: Golden rain tree (*Koeleruteria elegans*).
 - 2nd Avenue North: Silver trumpet tree (*Tabebuia cariba*).
 - 1st Avenue South: Mahogany (*Roystonea leata*).
 - 12th Street: Mahogany (*Roystonea leata*).

Sec. 50-74. - Development standards.

(c) Areas adjacent to interior property line. On any parcel providing an off-street parking area or other vehicular use area, storage area, outdoor dining area or loading area there shall be provided landscaping between such area and such property line as follows:

(2) Areas adjacent to commercial or industrial uses. Where such area abuts property zoned or in fact used for commercial or industrial purposes, only the tree provision with its planting area as prescribed in this subsection shall be required.

(d) Interior landscaping for vehicular use areas.

(1) Area to be landscaped.

a. Minimum area per parking space. Off-street parking areas shall have at least 20 square feet of interior landscaping for each parking space, excluding those spaces abutting a perimeter for which landscaping is required by other subsections of this section.

b. Minimum area relative to other vehicular use areas. In addition, other vehicular use areas, such as new or used car sales lots, shall have 2 square feet of landscaping area for each 100 square feet or fraction thereof.

c. Determination of size of vehicular use areas. Where the property contains both parking areas and other vehicular use areas, such as new or used car sales lots, the 2 types of areas may be separated for the purposes of determining the other vehicular use areas by first multiplying the total number of parking spaces by 300 and subtracting the resulting figure from the total square footage of paved areas.

d. Minimum size of landscaped areas. Each separate landscaped area shall contain a minimum of 50 square feet and shall have a minimum dimension of at least 5 feet.

(2) Plant materials.

a. Generally. Each separate landscaped area shall include at least 1 tree having a clear trunk of at least 5 feet, with the remaining area adequately landscaped with shrubs, ground cover or other approved landscaping material.

b. Minimum number of trees. The total number of trees shall not be less than 1 for each 100 square feet or fraction thereof of required interior landscaping areas.

c. Location of landscaped areas. Such landscaped areas shall be located in such a manner as to divide and break up the expanse of paving and at strategic points to guide traffic flow and direction.

(3) Exception. In other vehicular use areas where the strict application of this subsection will seriously limit the function of such area, the required landscaping may be located near the perimeters of the area, including such perimeters which may be adjacent to the building on the site. Such landscaping shall be in addition to all other landscaping requirements.

Contractor shall verify that he has the most up to date plans, and that they have been approved and accepted by the Owner before commencing construction.

SITE KEY

- (A) EXISTING LINEAR PARK
- (B) EXISTING WATER FOUNTAINS
- (C) EXISTING BIKE RACK AREA
- (D) PROPOSED 7' WIDE PUBLIC SIDEWALK
Paver sidewalk to Match Existing
- (E) PROPOSED PEDESTRIAN VIA
- (G) PROPOSED COVERED PATIO
- (H) PROPOSED COVERED PARKING AREA
- (I) PROPOSED COVERED 'PRIVATE' RES. PARKING AREA
- (J) PROPOSED TRASH STAGING
- (K) STORAGE

▲7 SPA Comments	PM 02.05.24
▲6 SPA Submittal	PM 10.27.23
▲5 Site Plan	PM 07.28.23
▲4 Amenity Deck	PM 06.22.23
▲3 SPA Comments	PM 06.09.23
▲2 Prelim DRB	PM 05.15.23
▲1 Rev. Prelim DRB	PM 10.04.22
Drawing Date:	PM 09.27.22

Scale: 1" = 20'

00-000

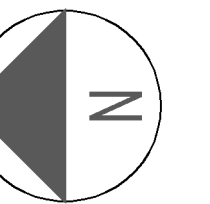

File Name: 22-099 - 0k.dwg

Architectural Information Provided By:
Company Name: MJK Architecture & Planning
File Name: MJK-NAPLESSQUARENORTH-1.5
Date: 02.19.18

Site Information Provided By:
Company Name: ----
File Name: ----
Date: ----

Valid license # 22-099-0k.dwg, Naples Square Commercial North/NS5, 02/19/18, 12:45 PM, by Phil Matthews. Any deviations or inaccuracies need to be brought to the attention of the Owner immediately. All base information has been provided by others, verification of setbacks, property lines, etc. need to be provided by others. It is the Contractor's responsibility to verify that he has the most current plan. Contractor shall not scale from plan, use dimensions only. These plans are the property of Architectural Land Design and may not be used or reproduced without this document contains information proprietary to ARCHITECTURAL LAND DESIGN and no part of this drawing shall be reproduced or disclosed to others or used for any purpose other than that for which it was furnished, without prior written permission from ARCHITECTURAL LAND DESIGN.

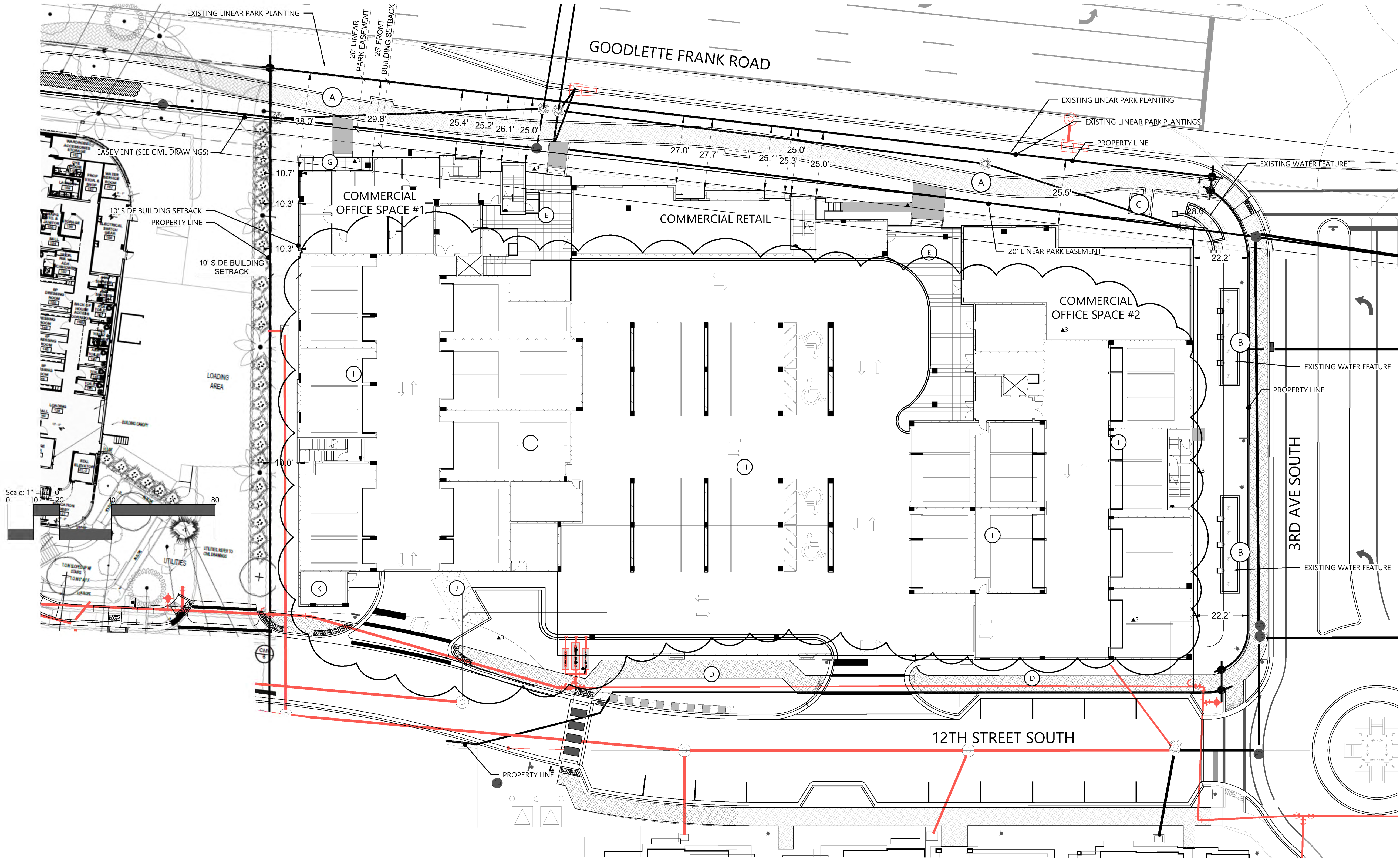

**ARCHITECTURAL
LAND DESIGN
INCORPORATED**
 LANDSCAPE ARCHITECTURE
 2780 S. Horseshoe Drive Suite 5
 Naples, FL 34104
 (239) 430-1661

License LC26000259
 Christian Andrea

License No. 1178
 Copyright Architectural Land Design ©

ENCORE - NAPLES SQUARE NORTH / NS5
 Naples FL, 34102 County, FL
SITE BUILDING DIMENSION PLAN

▲7 SPA Comments	PM 02.05.24
▲6 SPA Submittal	PM 10.27.23
▲5 Site Plan	PM 07.28.23
▲4 Amenity Deck	PM 06.22.23
▲3 SPA Comments	PM 06.09.23
▲2 Prelim DRB	PM 05.15.23
▲1 Rev. Prelim DRB	PM 10.04.22
Drawing Date:	PM 09.27.22

Scale: 1" = 20'

00-000

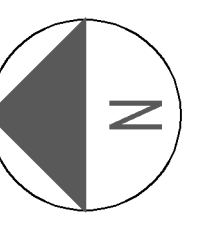

File Name: 22-099 - 0k.dwg

Architectural Information Provided By:
 Company Name: MKK Architecture & Planning
 File Name: MKK-NAPLESSQUARENORTH-15
 Date: 02.19.18
 Site Information Provided By:
 Company Name:
 File Name:
 Date:

L-2a

Contractor shall verify that he has the most up to date plans, and that they have been approved and accepted by the Owner before commencing construction.

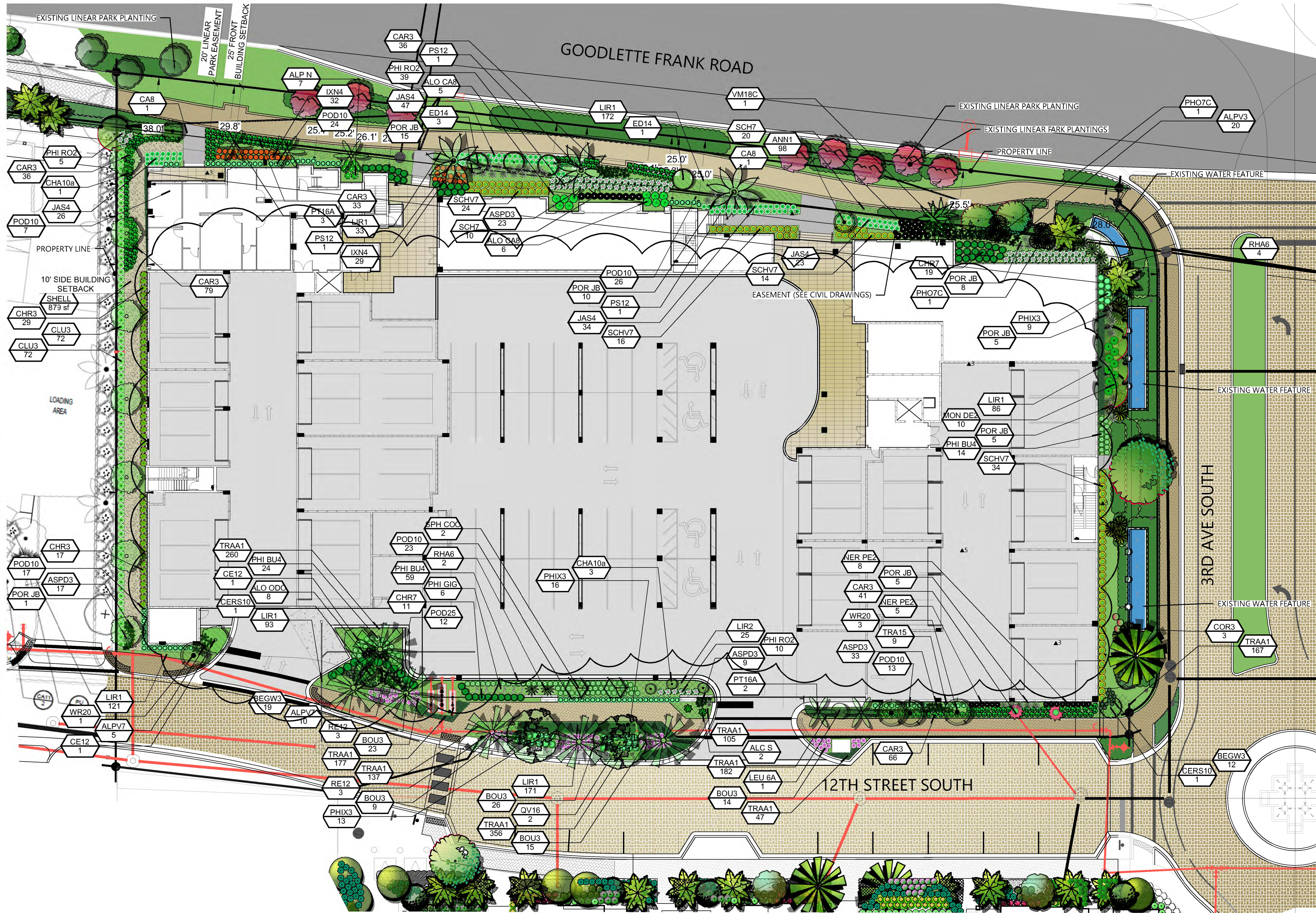

PLANT SCHEDULE SITE - GROUND LEVEL

CODE	QTY	COMMON / BOTANICAL NAME	CONTAINER
TREES			
CE12	9	Green Buttonwood / <i>Conocarpus erectus</i>	12'-14' oa x 5' sxd, 3" cal.
CERS10	2	Silver Buttonwood / <i>Conocarpus erectus</i> 'Sericeus'	10' x 4' multi trunk limbed up 5' ct
ED14	4	Japanese Blueberry Tree / <i>Elaeagnus decipiens</i> TM1	14' oa
QV16	2	Southern Live Oak / <i>Quercus virginiana</i>	16'-18' OA X 7' 3pd, 4" cal.
SPH COO	2	Australian Tree Fern / <i>Sphaeropteris cooperi</i>	8'-10' oa
PALMS			
CHA10a	4	European Fan Palm / <i>Chamaerops humilis</i>	4' x 3' oa, single trunk
CA8	2	Copernicia Palm / <i>Copernicia alba</i>	7'-8' oa, 8" Cal, Field grown
LEU 6A	1	Key Thatch Palm / <i>Leucothrinax morrisii</i>	6'-8' oa, Single
PHO7C	2	Pygmy Date Palm / <i>Phoenix roebelenii</i>	7' oa Triple, 5" Cal, Triple Trunk, Field grown
PS12	3	Wild Date Palm / <i>Phoenix sylvestris</i>	12' ct 28' oa, 18' cal.
PT16A	5	Alexander Palm / <i>Plychosperma elegans</i>	16' -18' oa sngl
RHA6	6	Lady Palm / <i>Rhapsis humilis</i>	6' (Sun/Shade)
RE12	6	Florida Royal Palm / <i>Roystonea elata</i>	12' ct 28' oa, 18/24" cal.
VM18C	1	Montgomery Palm / <i>Veitchia montgomeryana</i>	16'-18' oa, triple trunk
WR20	4	Washingtonian Palm / <i>Washingtonia robusta</i>	20'-24'-28' ct
SHRUBS			
ALC S	2	Imperial Bromeliad / <i>Alcantarea imperialis</i> 'Silver'	10 Gallon 24x24
ALO ODO	8	Dwarf Elephant Ear / <i>Alocasia odora</i> 'California'	3 gal 20"
ALO CA8	11	Alicasia (Upright Elephant Ear) / <i>Alocasia x calidora</i>	7 gallon 36"
ALP N	7	Green Ginger / <i>Alpinia nutans</i>	3 gallon 24"
ALPV3	20	Variegated Shell Ginger / <i>Alpinia zerumbet</i> 'Variegata'	3 gal 20"
ALPV7	15	Variegated Shell Ginger / <i>Alpinia zerumbet</i> 'Variegata'	7 Gallon 30"
ASPD3	82	Myers Asparagus / <i>Asparagus deisiflorus</i> 'Myers'	3 gallon 16"
BEGW3	31	Giant White Angel Begonia / <i>Begonia odorata</i> 'Alba'	3 gallon 14"
BOU3	87	Bougainvillea / <i>Bougainvillea spectabilis</i> 'Helen Johnson'	3 gallon 16"
BBK5	2	Barbara Karst Bougainvillea / <i>Bougainvillea x 'Barbara Karst'</i>	Field Grown, 6'-7" oa, 4" cal
CAR3	205	Emerald Blanket Carissa / <i>Carissa macrocarpa</i>	3 gallon 12"
CHR3	46	Red Tip Coccolium / <i>Chrysobalanus icaco</i> 'Red Tip'	3 gallon 18"
CHR7	49	Red Tip Coccolium / <i>Chrysobalanus icaco</i> 'Red Tip'	7 Gallon 30"
CLU3	72	Small-Leaf Clusia / <i>Clusia guttifera</i>	3 gal 20"
COR3	3	Ti Plant / <i>Cordyline terminalis</i>	3 gallon, 24", Multi 3 bbs min
IXN4	44	Ixora 'Nora Grant' / <i>Ixora x 'Nora Grant'</i>	3 gallon 18"
JAS4	122	Wax Jasmine / <i>Jasminum simplicifolium</i>	3 gal 20"
MON DE2	10	Split-Leaf Philodendron / <i>Monstera deliciosa</i>	3 gal 20"
NER PE2	15	Petite Pink Oleander / <i>Nerium oleander</i> 'Petite Pink'	3 gallon 16"
PHI GIG	6	Giant Philodendron / <i>Philodendron giganteum</i>	7 gallon
PHI BU4	97	Philodendron / <i>Philodendron x 'Burlie Marx'</i>	3 gallon 18"
PHI RO2	75	Rojo Congo Philodendron / <i>Philodendron x 'Rojo Congo'</i>	3 gal. 20"
PHIX3	38	Xanadu Philodendron / <i>Philodendron xanadu</i>	3 gallon 16"
POD10	88	Yew Pine / <i>Podocarpus macrophyllus</i>	10 gal. 4'-5'
POD25	12	Yew Pine / <i>Podocarpus macrophyllus</i>	25 Gallon 6' oa
POR JB	49	Jungles Bromeliad / <i>Portea x 'Jungle Book'</i>	9" pot, 32" oa.
SCH7	30	Dwarf Schefflera / <i>Schefflera arboricola</i> 'Dwarf'	7 Gallon 30" ht
SCHV7	88	Schefflera / <i>Schefflera arboricola</i> 'Trinette'	7 gal 36"
TRA15	9	Confederate Jasmine / <i>Trachelospermum jasminoides</i> 'Confederate'	15 Gallon
GROUND COVERS			
ANN1	62	Seasonal Mix. Annuals Mix Annuals	4" Container 5"x5"
JAS3	60	Wax Jasmine / <i>Jasminum simplicifolium</i>	3 gal 20"
LIR1	1 024	Evergreen Giant Border Grass / <i>Liriope muscari</i> 'Evergreen Giant'	1 gallon 12"
LIR2	25	Evergreen Giant Border Grass / <i>Liriope muscari</i> 'Evergreen Giant'	1 gallon 12"
TRA1	2 053	Asian Jasmine / <i>Trachelospermum asiaticum</i>	1 gallon
AGGREGATE SHELL			
SHELL	2 761	Crushed Shell / Aggregate Shell Shell	3" Min depth, se on black filter fabric

Notes

- All Plants shall be Florida No. 1 or Better.
- Landscape Contractor shall review plans and indicate any availability problems at time of bid. Landscape contractor shall be responsible bidding and installing all plantings as they are drawn on the plan, and shall verify the accuracy of the plant list vs the drawn plan, at the time of bid.
- All plants indicated in zones C or S are susceptible to damage from cold temperatures.
- Contractor shall maintain all plantings until acceptance by Owner.
- All beds shall be weed free until acceptance to owner. Wherever weeds are present in turf beds or landscape beds, a round up application to kill these weeds before sodding or planting shall be required.
- All Trees and Palms shall be warranted for a period of 6 months. All Shrubs shall be warranted for period of 90 days. All Sod shall be warranted for a period of 30 days. Warranty begins at time of acceptance of project.
- All Sod shall be warranted for 30 days.
- It is the landscape contractor's responsibility to coordinate w/ the irrigation contractor to ensure adequate coverage exists.
- Contractor shall install a Bio Barrier Fabric around all palms within 4' of pavement or planter walls, and all large canopy trees with 10' of sidewalk.
- Contractor shall be licensed and insured.
- Contractor shall maintain site in a clean fashion and shall remove any waste that he creates.
- Landscape Contractor shall have a pre-construction review of plans w/ Landscape Architect prior to ordering plant material, to verify plans are current, and that no changes are necessary. Contractor shall also schedule a walk thru to allow Landscape Architect to review flagging and placement of all plant material prior to installation. These above mentioned meetings are important to the quality control of the project. Landscape contractor understands that if work commences without these meetings, that the owner and Landscape Architect have the ability to make field changes to the plans at the Landscape Contractor's expense.
- General Contractor / Site contractor shall make certain that all soil for planting areas shall be of suitable landscape quality. Soil shall be comprised of a sandy, base, and have good organic and good percolation qualities.
- General Contractor / Site contractor shall make certain all limelock, unacceptably compacted soils shall be removed from planting beds.
- Landscape Contractor shall make certain that the site conditions meet their satisfaction before a staking plant material.
- Landscape contractor has any concerns over the survivability of plant materials, he must inform the owner immediately.
- Contractor to confirm any pest (Deer, Rabbit, etc) issues prior to planting and provide appropriate solution to alleviate issue, incorporate deterrents, or suggest alternate plant materials.

▲7 SPA Comments	PM 02.05.24
▲6 SPA Submittal	PM 10.27.23
▲5 Site Plan	PM 07.28.23
▲4 Amenity Deck	PM 06.22.23
▲3 SPA Comments	PM 06.09.23
▲2 Prelim DRB	PM 05.15.23
▲1 Rev. Prelim DRB	PM 10.04.22
Drawing Date:	PM 09.27.22

Scale: 1" = 20'

00-000

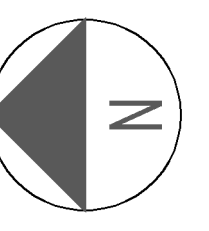

File Name: 22-099 - 0k.dwg

Architectural Information Provided By:
Company Name:	MHK Architecture & Planning
File Name:	MHK-NAPLES SQUARE NORTH 1-5
Date:	02/19/18
Site Information Provided By:
Company Name:
File Name:
Date:

Valid license # LC26000259, Multiple-Sign Commercial License # LD 2024-03-03, 03:55 PM by Phil Matthews. Any deviations or inaccuracies need to be brought to the attention of the Owner immediately. All base information has been provided by others, verification of setbacks, property lines, etc. need to be provided by others. It is the Contractor's responsibility to verify that he has the most current plan. Contractor shall not scale from plan, use dimensions only. These plans are the property of Architectural Land Design and may not be used or reproduced without written permission from ARCHITECTURAL LAND DESIGN.

Valid license # 22-099-0k.dwg, Multiple-Square Commercial North 1/15/24, 12:55 PM, by Phil Matthews. Contractor shall not scale from plan, use dimensions only. These plans are the property of Architectural Land Design and may not be used or reproduced without permission. Any deviations or inaccuracies need to be brought to the attention of the Owner immediately. All base information has been provided by others, verification of setbacks, property lines, etc. need to be provided by others. It is the Contractor's responsibility to verify that he has the most current plan. This drawing shall be reproduced or disclosed to others or used for any purpose other than that for which it was furnished, without prior written permission from ARCHITECTURAL LAND DESIGN.



PLANT SCHEDULE AMENITY DECK			
TREES	QTY	COMMON / BOTANICAL NAME	CONTAINER
DIC 16C	9	Hurricane Palm / <i>Didymopanax album</i>	16'-18" oa, Triple
PALMS			
QTY	COMMON / BOTANICAL NAME	CONTAINER	
PHO7C	4	Pygmy Date Palm / <i>Phoenix roebelenii</i>	7" oa Triple, 5" Cal, Triple Trunk, Field grown
VM20A	3	Montgomery Peim / <i>Veitchia montgomeryana</i>	18'-20" oa x 10' spd, 5" cal
SHRUBS			
QTY	COMMON / BOTANICAL NAME	CONTAINER	
ALC ODO	8	Giant Silver Brcmeliad / <i>Alcantarea odorata</i>	10" cont 30" x 30" Full-partial sun
ASPD3	139	Myers Asparagus / <i>Asparagus densiflorus 'Myers'</i>	3 gallon 16"
BEGW3	25	Giant White Angel Begonia / <i>Begonia odorata 'Alba'</i>	3 gallon 14"
CHR7	61	Red Tip Cocoplum / <i>Chrysobalanus icaco 'Red Tip'</i>	7 Gallon 30"
FIM3	40	Green Island Ficus / <i>Ficus macrocarpa</i>	3 gallon 18"
NER PET	54	Petite Pink Oleander / <i>Nerium oleander 'Petite Pink'</i>	3 gallon 16"
NER PE7	8	Petite Pink Oleander / <i>Nerium oleander 'Petite Pink'</i>	7 gallon 36"
GROUND COVERS			
QTY	COMMON / BOTANICAL NAME	CONTAINER	
ANN1	120	Seasonal Mix / Annuals Mix Annuals	4" Container 5"x 5"
ARA1	232	Perennial Peanut / <i>Arachis glabrata</i>	1 gallon 6"
CLU NAN	142 sf	Dwarf Pitch Apple / <i>Clusia rosea 'Nana'</i>	flat
LIR1	159	Evergreen Giant Border Grass / <i>Liriope muscari 'Evergreen Giant'</i>	1 gallon 12"

Contractor shall verify that he has the most up to date plans, and that they have been approved and accepted by the Owner before commencing construction.



**ARCHITECTURAL
LAND DESIGN
INCORPORATED**
LANDSCAPE ARCHITECTURE
2780 S. Horseshoe Drive Suite 5
Naples, FL 34104
(239) 430-1661

License LC26000259
Christian Andrea

License No. 1178
Copyright Architectural Land Design ©

ENCORE - NAPLES SQUARE NORTH / NS5
 Naples FL, 34102 County, FL
AMENITY DECK PLAN - 1ST FLOOR LIVING

- ▲7 SPA Comments PM 02.05.24
- ▲6 SPA Submittal PM 10.27.23
- ▲5 Site Plan PM 07.28.23
- ▲4 Amenity Deck PM 06.22.23
- ▲3 SPA Comments PM 06.09.23
- ▲2 Prelim DRB PM 05.15.23
- ▲1 Rev. Prelim DRB PM 10.04.22
- Drawing Date: PM 09.27.22

Scale: 1/8" = 1'

00-000

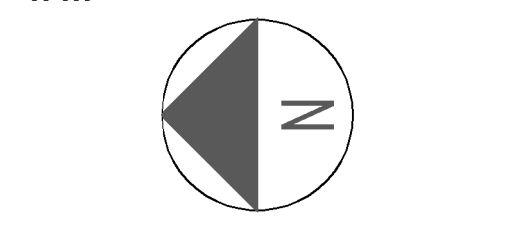

File Name: 22-099 - 0k.dwg

Architectural Information Provided By:
 Company Name: MKH Architecture & Planning
 File Name: MKH-NAPLES SQUARE NORTH-1-5
 Date: 02.19.18
 Site Information Provided By:
 Company Name:
 File Name:
 Date:

L-4

Any deviations or inaccuracies need to be brought to the attention of the Owner immediately. All base information has been provided by others, verification of seabeds, property lines, etc. need to be provided by others. It is the Contractor's responsibility to verify that he has the most current plan. Contractor shall not scale from plan, use dimensions only. These plans are the property of Architectural Land Design and may not be used or reproduced without written permission from ARCHITECTURAL LAND DESIGN.

Palm Tree Staking Detail

Tree Stakes are to be removed between 6-12 months by the Owner.

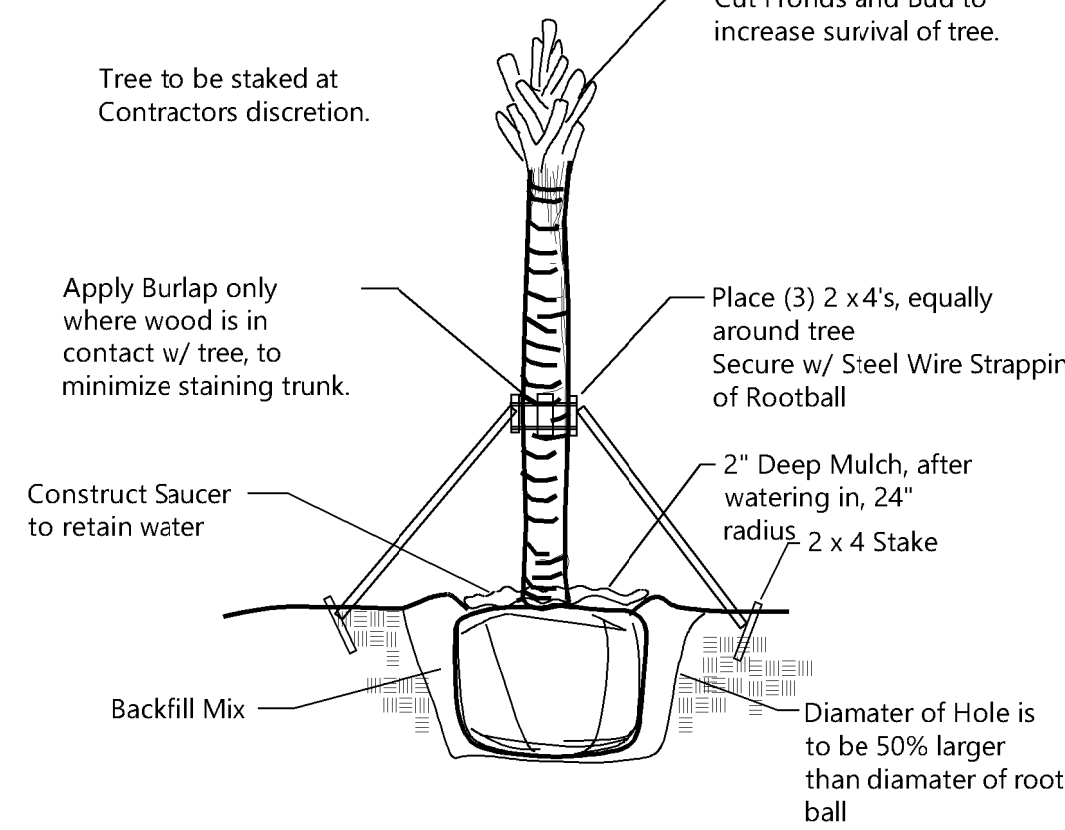

Tree Staking Detail

Tree Stakes are to be removed between 6-12 months by the Owner.

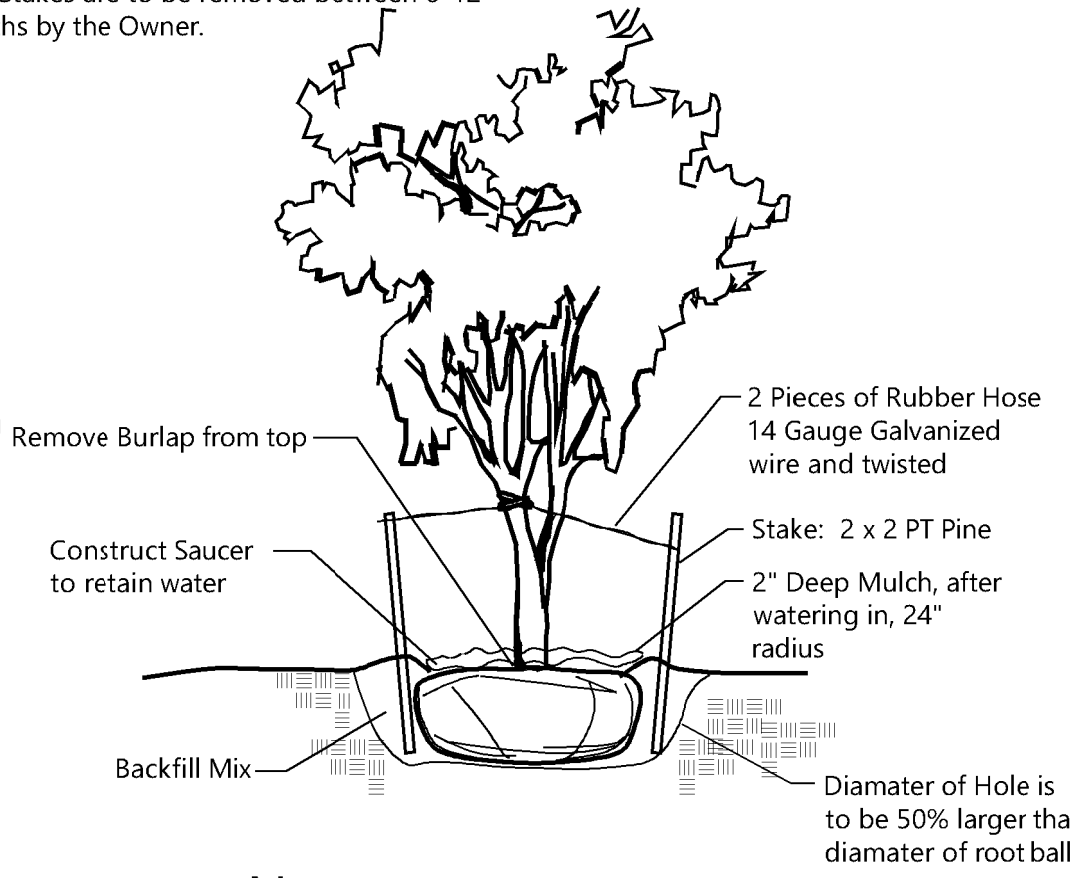

Shrub & Groundcover Planting Detail

NOTE: All Shrubs And Groundcovers Shall Be Triangular Spaced Along Straight Edges And Will Be Planted In Parallel Rows Along Curved Edges.

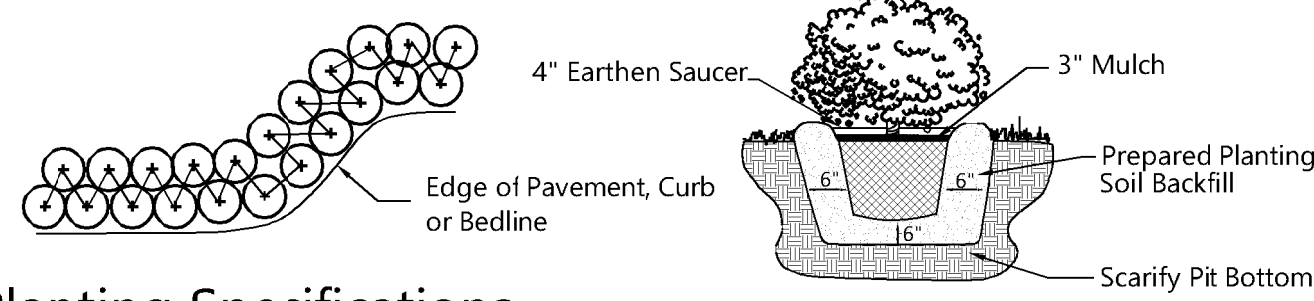

Groundcover & Annual Detail

NOTE: Annuals Are To Be Planted As Per Groundcover Detail Excluding Mulch.

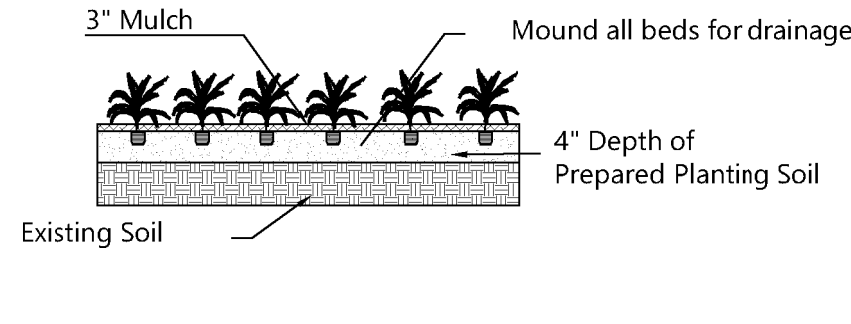

Notes

All Plants shall be Florida No.1 Contractor Shall be familiar w/ the Landscape code and shall comply with all of its applicable requirements.

Planting Specifications

QUALITY: All plants shall be Florida No.1 or better as given in Grades & Standards for Nursery Plants, Parts I and II, latest edition published by the Florida Department of Consumer Services.

RESEARCH: Contractor shall research plans and site to determine present location of utilities and obstructions before commencing work.

The contractor shall personally examine the project site and fully acquaint himself with all of the existing conditions in order that no misunderstanding may occur.

No Additional compensation will be granted, after bid has been let for any hardships the contractor may encounter in the performance of his duty.

DRAWINGS: Drawings are part of this contract. Any discrepancies between the drawings and specifications shall be brought to the attention of the owner at time of bid.

SCOPE: Under this contract, the work consists of furnishing all labor, material, equipment, transportation, etc., to complete all landscaping work as shown on the Drawings, as included in the Plant List and as herein specified.

The contractor shall be responsible for all planting/ maintenance of plants until acceptance by Owner. Contractor shall protect all existing structure, plants etc., from damage during the construction process.

All damage shall be repaired at the contractors expense

WARRANTY: All trees shall be warranted for a period of 1 year. All shrubs and groundcovers shall be warranted for a period of 90 days, and sod shall be warranted for a period of 30 days.

REPLACEMENT: All plant replacements shall be done with the same size and species of plant: that was specified.

SAMPLES: Samples of any landscape material may be required for approval on the site or as otherwise determined by the Owner. Upon approval of samples (i.e. mulch, planting soil, plant varieties, etc.) by the Owner, delivery of material may begin.

The landscape contractor shall be responsible for fine grading of the site. This means that the site shall be brought within 1" of final grade so that the landscape contractor will be able to perform final grading.

SUBSTITUTIONS: Any substitutions made for any reason must be approved by the owner.

WATER: It is the contractors responsibility to obtain and adequately water the plants during the duration of the installation phase.

CONTAINER GROWN MATERIAL: All container grown materials shall be healthy vigorous, well rooted plants, and established in the container so that the root mass will retain its shape and hold together when removed from the container.

PALMS: Only a minimum number of fronds shall be removed from the crown of palm trees to facilitate moving and handling. Cabbage palm heads shall be tied with a burlap strip per the following procedure.

PALMS: Clear trunk (c.t.) shall be measured from the ground at time of installation to the point where the mature aged trunk joins the immature green portion of the tree.

SHADE TREES: Height shall be measured from the ground to the avg. height of canopy. Spread shall be measured to the average outer edge.

SHRUBS: Height shall be measured from the ground to the average point where mature plant growth stops.

SOD: Sod shall be measured on the basis of square footage. Contractor shall be responsible for coverage of the square footage shown on the plans.

MULCH: Apply 3" Pine Straw mulch to all planting areas. Keep mulch from piling up along the base of the tree and shrubs.

FINE GRADING The landscape contractor shall be responsible for fine grading of the site. This means that the site shall be brought within 1" of final grade so that the landscape contractor will be able to perform final grading.

PLANT LAYOUT: All bed areas shall have planting laid out prior to planting.

The Landscape Architect shall review all layout prior to planting, if the bed and shrub layout is not inspected prior to planting, the Landscape Architect reserves the right to relocate the plants.

Soil within planting beds shall not be compacted. All compacted sub-base/ shell is to be removed from all landscape areas.

Table with 2 columns: BACKFILL/SOIL MIX and ANNUALS. Rows include 50% decomposed organic matter (muck) and 100% Potting Soil.

FERTILIZER: Two fertilizers shall be used in all types of plantings except palms. Granular fertilizer shall be uniform in composition, dry and free flowing.

Table with 2 columns: PLANT SIZE and GRAIN FORM. Rows include 1 gal, 3 gal, 7-15 gal, 1"-6" caliper, and 6" and larger.

Magnesium sulfate or "Pam Special" will be applied to all palms at installation at a rate of 1/2 lb. per inch of trunk caliper.

PRUNING: Each plant shall be pruned to complement the natural character of the tree. All dead and brown fronds, leaves, branches shall be removed.

TREE GUYING AND BRACING: Firmly stake or guy all trees in accordance with the plans and planting details immediately after planting to prevent wind damage.

WEED CONTROL: All landscape areas shall be free of nut grass, torpedo grass, and other noxious weeds.

PLANT MAINTENANCE: Contractor shall maintain all plants until final acceptance by owner.

CLEAN-UP: Contractor shall clean site area every day. The site shall be devoid of all rubbish, landscape debris, containers.

PLANT SCHEDULE AMENITY DECK table with columns: TREES, PALMS, SHRUBS, GROUND COVERS, and AGGREGATE SHELL.

PLANT SCHEDULE SITE - GROUND LEVEL

Main table for PLANT SCHEDULE SITE - GROUND LEVEL with columns: CODE, QTY, COMMON / BOTANICAL NAME, CONTAINER.

Notes

- List of 14 notes detailing plant specifications, site requirements, and contractor responsibilities.



LANDSCAPE ARCHITECTURE 2780 S. Horseshoe Drive Suite 5 Naples, FL 34104 (239) 430-1661

License LC26000259 Christian Andrea

License No. 1178 Copyright Architectural Land Design ©

ENCORE - NAPLES SQUARE NORTH / NS5

Naples FL, 34102 County, FL

Table with 2 columns: SPA Comments, Submittal, Site Plan, Amenality Deck, SPA Comments, Prelim DRB, Rev Prelim DRB, Drawing Date.

Scale: Not to Scale

00-000

File Name: 22-099 - 0k.dwg

Architectural Information Provided by: MHK Architecture & Planning Company Name: MHK ARCHITECTURE & PLANNING File Name: MHK-NAPLESSQUARENORTH-1-5 Date: 02/19/18

L-5

Contractor shall verify that he has the most up to date plans, and that they have been approved and accepted by the Owner before commencing construction.

GROUND LEVEL PLANT IMAGES

Table of ground level plant images including: Quercus virginiana (Live Oak), Phoenix sylvester (Sylvester Palm), Ptychosperma elegans (Alexander Palm), Roystonea elata (Florida Royal Palm), Washingtonia robusta (Washington Palm), green buttonwood tree 003, Leucothrinax morrisii (Key Thatch Palm), Elaeocarpus decipiens (Japanese Blueberry Tree), Chamaerops humilis (European Fan Palm), Phoenix roebelenii (Pygmy Date Palm).

Table of ground level plant images including: Rhaps excelsa (Lady Palm), Veitchia montgomeryana (Montgomery Palm), Copernicia alba, Gardenia jasminoides (Gardenia standard), Imperial Bromeliad 'Silver', Alocassia 'Upright Elephant Ear', Alpinia zerumbet (Green Ginger), Alpinia zerumbet 'var' (Variegated Ginger), Asparagus densiflorus 'Myersii' (Foxtail Fern), Bougainvillea spp. (Dwarf Bougainvillea).

Table of ground level plant images including: Bougainvillea spp (Bougainvillea Stump), Carissa (Emerald Blanket), Chrysothamnus icaco (Cocoplum), Clusea guttifera (Small Leaf Clusea), Cordyline terminalis (Red Ti Plant), Ixora spp. 'NG' (Nora Grant Ixora), Jasminium simplicifolium (Wax Jasmine), Monstera deliciosa, Muhlenbergi capallariensis (Muhly Grass), Dwarf Oleander 'Petite Pink'.

Table of ground level plant images including: Philodendron spp. 'BM' (Burle Marx Philodendron), Philodendron 'RC' (Rojo Congo Philodendron), Philodendron 'xanadu' (Xanadu Philodendron), Podocarpus gracilior (Podocarpus), PORTEA 'JUNGLE BOOK', Schefflera arboricola (Dwarf Schefflera), Schefflera arboricola (Variegated Schefflera), Trachelospermum asiaticum (Asiatic Jasmine), Impatiens hawkeri (New Guinea Impatiens), Liriopi Muscari 'EG' (Liriopi Evergreen Giant), Trachelospermum jasminoides (Confederate Jasmine).

AMENITY DECK PLANT IMAGES

Table of amenity deck plant images including: Phoenix roebelenii (Pygmy Date Palm), Dictosperma album (Hurricane Palm), ALCANTERA - ODORATA, Asparagus densiflorus 'Myersii' (Foxtail Fern), Begonia odorata 'Alba' (White Angel Wing), Chrysothamnus icaco (Cocoplum), Dwarf Oleander 'Petite Pink', Arachis glabrata (Perennial Peanut), Clusia rosea 'Nana' (Dwarf Pitch Apple), Liriopi Muscari 'EG' (Liriopi Evergreen Giant).



LANDSCAPE ARCHITECTURE
2780 S. Horseshoe Drive Suite 5
Naples, FL 34104
(239) 430-1661

License LC26000259

Christian Andrea

License No. 1178

Copyright Architectural Land Design ©

ENCORE - NAPLES SQUARE NORTH / NS5
Naples FL, 34102 County, FL

PLANT PALETTE

Revision table with columns: Description, Date/Time. Rows include SPA Comments, SPA Submittal, Site Plan, Amenity Deck, SPA Comments, Prelim DRB, Rev Prelim DRB, and Drawing Date.

Scale: Not to Scale

00-000

File Name: 22-099 - 0k.dwg

Architectural Information Provided By: MJK Architecture & Planning
Company Name: MJK Architecture & Planning
File Name: MJK-NAPLESSQUARENORTH-1-5
Date: 02/19/18
Site Information Provided By:
Company Name:
File Name:
Date:

Any deviations or inaccuracies need to be brought to the attention of the Owner immediately. All base information has been provided by others, verification of setbacks, property lines, etc. need to be provided by others. It is the Contractor's responsibility to verify that he has the most current plan. These plans are the property of Architectural Land Design and may not be used or reproduced without their prior written permission. License LC26000259. MJK Architecture & Planning, Inc. 02/19/18. 12:55 PM. P:\Projects\22-099 - Encore - Naples Square Commercial\22-099 - Encore - Naples Square Commercial\Drawings\PLANT PALETTE.dwg. This document contains information proprietary to ARCHITECTURAL LAND DESIGN and no part of this drawing shall be reproduced or disclosed to others or used for any purpose other than that for which it was furnished, without prior written permission from ARCHITECTURAL LAND DESIGN.