EAST NAPLES BAY DREDGING PROJECT

100% CONSTRUCTION PLANS - FINAL DRAFT
NAPLES, FLORIDA

VICINITY MAP

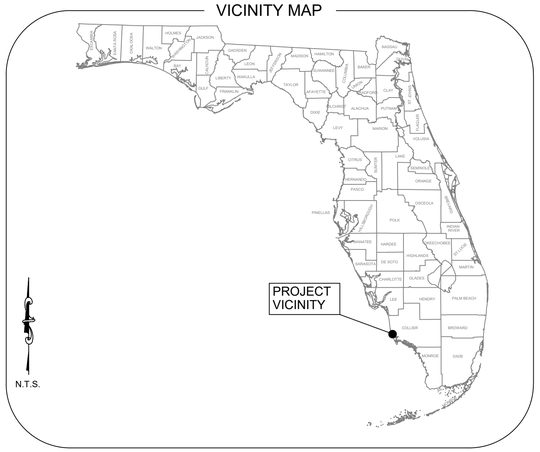

LOCATION MAP

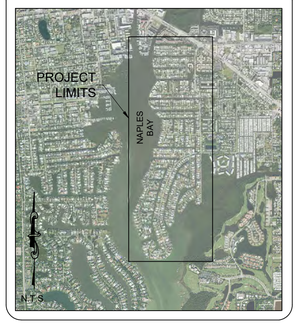

INDEX OF DRAWINGS

SHEET TITLE	SHEET NUMBERS
COVER	G-000
VICINITY MAP AND SHEET LAYOUT	G-001
GENERAL NOTES	G-002 TO C-004
DREDGE TEMPLATE DESIGN	C-100 TO C-103
DREDGE TEMPLATE AND EXISTING CONTOURS	C-104 TO C-107
CROSS SECTIONS	C-200 TO C-362
SUBMERGED AQUATIC VEGETATION	C-400
POTENTIAL HOMEOWNER DREDGE AREAS	C-500 TO C-503
TURBIDITY CURTAIN DETAILS	C-600 TO C-603
STAGING AREAS	C-700
EROSION CONTROL DETAILS	C-800
BACKGROUND WATER QUALITY MONITORING LOCATIONS	C-900

PROJECT LOCATION

THE PROJECT AREA IS LOCATED ALONG THE EAST SHORE OF NAPLES BAY IN THE RESIDENTIAL CANALS OF GOLDEN SHORES, OYSTER BAY AND ROYAL HARBOR SUBDIVISIONS, IN NAPLES, FLORIDA.

GENERAL NOTES

1. THE PURPOSE OF THIS PROJECT IS TO DREDGE APPROXIMATELY 3,172 CUBIC YARDS OF ROCK AND SEDIMENT FROM EAST NAPLES BAY CANALS. THESE VOLUMES ARE BASED ON DREDGING TO -5.4' NGVD 29 (-5.0' MLW). ALL QUANTITIES ARE APPROXIMATE AND THE CONTRACTOR IS RESPONSIBLE FOR VERIFYING ESTIMATED QUANTITIES.
2. DREDGING ACTIVITY WILL BE CONDUCTED IN DESIGNATED AREAS ONLY AND IN ACCORDANCE WITH THE PLANS AND SPECIFICATIONS.
3. DREDGING ACTIVITY WILL MAINTAIN A 10' BUFFER FROM ALL DOCKS, NATURAL RESOURCES, SEAWALLS, AND STRUCTURES.
4. CONTRACTOR WILL STRICTLY COMPLY WITH ALL MANATEE REGULATIONS.
5. CONTRACTOR SHALL MAINTAIN EROSION CONTROL AND TURBIDITY CONTROL MEASURES THROUGHOUT THE PROJECT.
6. GRID COORDINATES SHOWN ARE IN FEET, AND ARE REFERENCED TO THE FLORIDA STATE PLANE COORDINATE SYSTEM, EAST ZONE, NORTH AMERICAN DATUM OF 1983, NGS ADJUSTMENT OF 1990 (NAD 83/90).
7. GRID COORDINATES OF UPLAND DATA ARE BASED ON CONTROL MONUMENTS AS SHOWN IN THE CONTROL TABLE.
8. ELEVATIONS SHOWN ARE IN FEET AND ARE REFERENCED TO THE NATIONAL GEODETIC VERTICAL DATUM OF 1929 (NGVD 29).
9. ELEVATIONS ARE BASED ON CONTROL MONUMENTATION AS SHOWN IN THE CONTROL TABLE.
10. AERIAL IMAGERY WAS TAKEN IN 2019 AND WAS PROVIDED BY THE COLLIER COUNTY PROPERTY APPRAISER.
11. BATHYMETRIC INFORMATION DEPICTED ON THIS SURVEY REPRESENTS THE EXISTING CONDITIONS ON THE DATE OF THE FIELD SURVEY (AUGUST 2023) AND WERE MEASURED USING AN ODOM MB1 MULTIBEAM SWATH BATHYMETRIC SYSTEM OPERATING AT 219 KHZ.
12. HORIZONTAL POSITIONING AND WATER SURFACE ELEVATIONS WERE MEASURED USING A TRIMBLE SPS 852 RTK/GPS SYSTEM.

ATTENTION IS DIRECTED TO THE FACT THAT THESE PLANS MAY HAVE BEEN REDUCED IN SIZE BY REPRODUCTION.

CITY OF NAPLES, FLORIDA — ON THE GULF

CLIENT

CITY OF NAPLES
BOB MIDDLETON - PUBLIC WORKS DIRECTOR
295 RIVERSIDE CIRCLE
NAPLES, FL 34102
(239) 213-5003

ENGINEER OF RECORD

STANTEC - JEFFREY R. TABAR, P.E.
3510 KRAFT RD, SUITE 200
NAPLES, FL 34105
(239) 649-4040

SURVEYOR

MORGAN & EKLUND, INC
8745 US HWY #1
P.O. BOX 701420
WABASSO, FL 32970
(772) 388-5364

SEPTEMBER 2023

"INVESTIGATE BEFORE YOU EXCAVATE"

CALL SUNSHINE @ 1-800-432-4770

FL. STATUE 553.851 (1979) REQUIRES A MIN. OF 2 DAYS AND MAX. OF 5 DAYS NOTICE BEFORE YOU EXCAVATE.

CONTROL TABULATION

	NAD 83/90 SPCS 0901 US FEET		NGVD 29			
POINT	NORTHING	EASTING	ELEVATION	AGENCY	DESCRIPTION	STAMPING
L 408	-	-	14.79	NGS	DISK SET IN FACE OF WALL	L 408 1992
BMT B 48	-	-	3.99	NONE	DISK IN CONCRETE SEAWALL	BMT B 48
COL 30	-	-	5.01	FLDNR	DISK ON CONCRTE PAD	COL 30 BSM 1986
V 250	-	-	5.60	CGS	CONCRETE MONUMENT	V 250 1965
872 5110 C TIDAL	654861.37	393015.92	6.25	NOS	DISK IN PVC	1978 5110 C
5026 194 9244	644767.77	411192.78	8.33	DENI	CONCRETE MONUMENT	5026 194 9244 1992
APF C	660188.46	403506.27	5.50	NOS	12" X 12" CONCRETE MONUMENT	APF C 1979
101	651041.36	405929.05	7.80	M&E	CONCRETE MONUMENT	0101
102	652093.87	403268.71	5.20	M&E	CONCRETE MONUMENT	0102
103	652256.91	401468.25	4.90	M&E	CONCRETE MONUMENT	0103
104	650940.62	399406.39	4.60	M&E	CONCRETE MONUMENT	0104

NOTICE

THE INFORMATION IN THIS DOCUMENT WAS PREPARED BY STANTEC. WHILE STANTEC HAS TAKEN ALL REASONABLE STEPS TO ASSURE THE ACCURACY OF THE INFORMATION CONTAINED IN THIS DOCUMENT, IT CANNOT GUARANTEE THAT CHANGES OR ALTERATIONS TO THIS DOCUMENT WILL NOT BE MADE BY PERSONS OTHER THAN STANTEC PERSONNEL AFTER THE DOCUMENT LEAVES THE POSSESSION OF STANTEC. CHANGES OR ALTERATIONS MAY BE SAFETY RELATED AND RESULT IN DAMAGE TO PROPERTY, PERSONAL INJURY OR DEATH. IF VERIFICATION OF THE INFORMATION CONTAINED IN THIS DOCUMENT IS NEEDED, CONTACT SHOULD BE MADE DIRECTLY WITH STANTEC.

THIS DOCUMENT MUST BE COMPARED TO THE ORIGINAL HARD COPY, WITH CERTIFIED RAISED SEAL IF APPLICABLE, IN ORDER TO INSURE THE ACCURACY OF THE INFORMATION CONTAINED THEREIN AND TO FURTHER INSURE THAT NO CHANGES, ALTERATIONS OR MODIFICATIONS HAVE BEEN MADE TO THE DOCUMENT. NO RELIANCE SHOULD EVER BE MADE ON A DOCUMENT TRANSMITTED OR REVIEWED BY COMPUTER OR OTHER ELECTRONIC MEANS UNLESS IT IS FIRST COMPARED TO THE ORIGINAL. STANTEC MAKES NO WARRANTIES, EXPRESSED OR IMPLIED, CONCERNING THE ACCURACY OF THE INFORMATION CONTAINED IN ANY DOCUMENT TRANSMITTED OR REVIEWED BY COMPUTER OR OTHER ELECTRONIC MEANS.

PREPARED BY

Stantec
3510 KRAFT RD
SUITE 200
NAPLES, FL 34105
(239) 649-4040

JEFFREY R. TABAR — LICENSE No. 54094 — STATE OF FLORIDA — PROFESSIONAL ENGINEER

DATE: SEPTEMBER 29, 2023

ENGINEER OF RECORD: JEFFREY R. TABAR
FLORIDA P.E. #54094

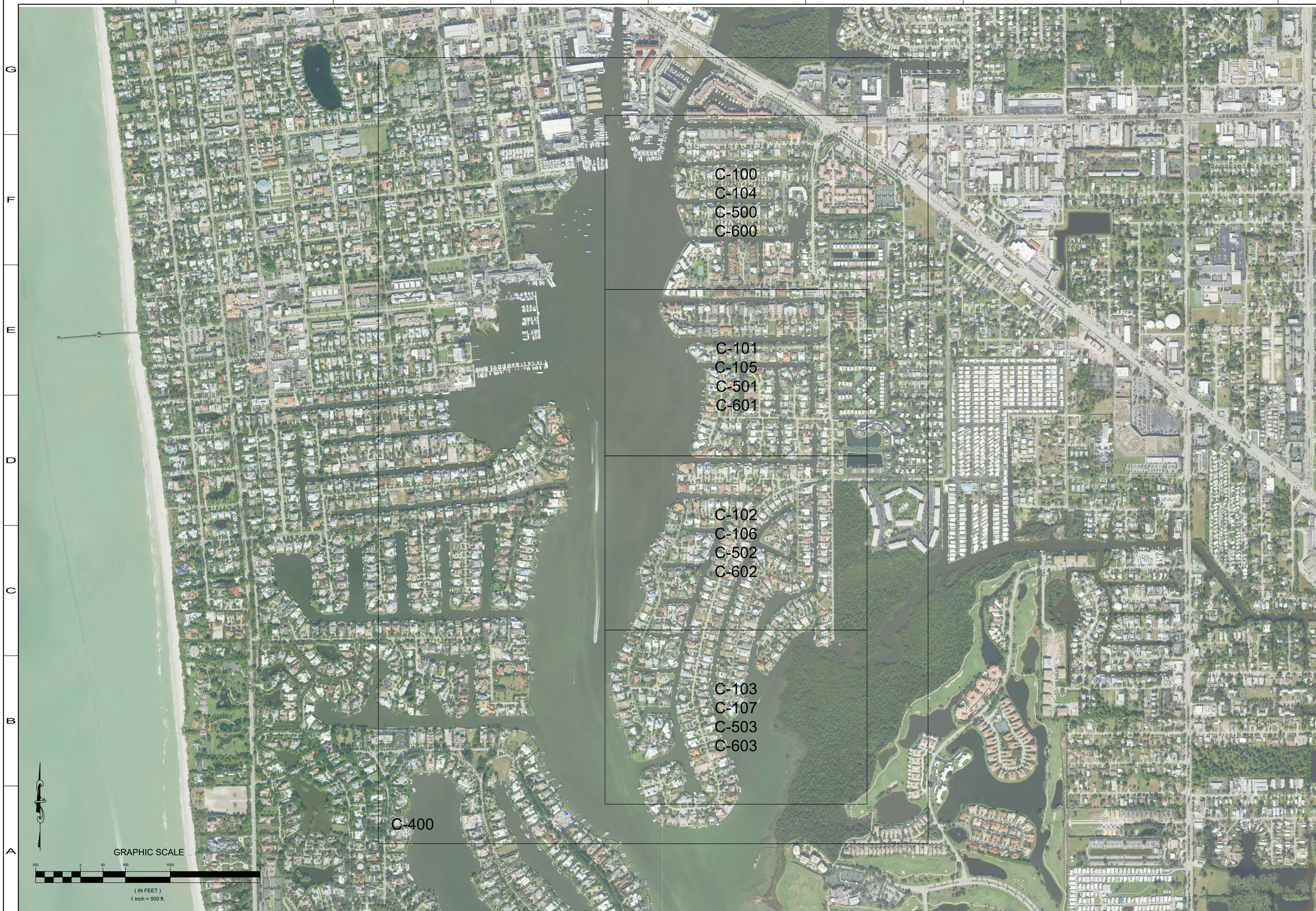

CITY OF NAPLES, FLORIDA
ON THE GULF

REV	DATE	DESCRIPTION
1		
2		
3		
4		
5		
6		
7		
8		

ORIGINAL ISSUED DATE :

ENGINEER OF RECORD:
JEFFREY R. TABAR - FL P.E. #54094

DATE:

NOTICE:
THE INFORMATION IN THIS DOCUMENT WAS PREPARED BY STANTEC. WHILE STANTEC HAS TAKEN ALL REASONABLE STEPS TO ENSURE THAT THE INFORMATION CONTAINED IN THIS DOCUMENT IS ACCURATE, STANTEC CANNOT GUARANTEE THAT CONCEALED ALTERATIONS TO THIS DOCUMENT WILL NOT BE MADE BY PARTIES OTHER THAN STANTEC. STANTEC'S USE OF THIS DOCUMENT LEAVES THE POSSESSION OF STANTEC. CHANGES OF STANTEC OWNERSHIP, RIGHTS AND INTERESTS IN THIS DOCUMENT MAY OCCUR WITHOUT NOTICE. STANTEC WILL NOT BE MADE BY DAMAGE TO PROPERTY, PERSONAL INJURY OR DEATH, IF THIS DOCUMENT MUST BE COMPARED TO THE ORIGINAL HARD COPY OF THE DOCUMENT. THE RECIPIENT ASSUMES ALL RISK TO INSURE THE ACCURACY OF THE INFORMATION CONTAINED IN THIS DOCUMENT IS NEEDED. CONTACT SHOULD BE MADE DIRECTLY TO THE ORIGINAL. THIS DOCUMENT MUST BE COMPARED TO THE ORIGINAL HARD COPY OF THE DOCUMENT. STANTEC WILL NOT BE MADE BY ALTERATIONS OR MODIFICATIONS HAVE BEEN MADE TO THE DOCUMENTATION TRANSMITTED OR REVIEWED BY COMPUTER OR OTHER ELECTRONIC MEANS. STANTEC MAKES NO WARRANTIES, EXPRESS OR IMPLIED CONCERNING THE ACCURACY OF THE INFORMATION TRANSMITTED OR REVIEWED BY COMPUTER OR OTHER ELECTRONIC MEANS.

CLIENT
CITY OF NAPLES
735 8TH STREET SOUTH
NAPLES, FL 34102

PROJECT
EAST NAPLES BAY DREDGING

TITLE
VICINITY MAP AND SHEET LAYOUT

Stantec
5801 PELICAN BAY BLVD
SUITE 300
NAPLES, FL 34108
TEL: (239) 649-4040
WWW.STANTEC.COM

JOB NO.:	2028113191
DRAWN:	MKH
DESIGN:	MSS
CHECKED:	JRT
APPROVED:	MSS
SHEET NO.	C-001

100% CONSTRUCTION PLANS

User Name: mahudson
Drawing Name: \\US0262-ppfss01\shared_projects\2028113191\civil\2023 Post-Ian Construction\sheet\G-000.dwg Sep 27, 2023 - 3:12pm

SCOPE OF WORK:

1. THE WORK CONSISTS OF FURNISHING ALL LABOR, MATERIALS, EQUIPMENT, AND PERFORMING ALL TASKS NECESSARY FOR THE MAINTENANCE DREDGING OF GOLDEN SHORES, OYSTER BAY, AND ROYAL HARBOR CANAL SYSTEMS OF EAST NAPLES BAY IN NAPLES FLORIDA. THE MATERIAL TO BE DREDGED IS PRIMARILY A MIXTURE OF ROCK AND SAND. THE CANAL SYSTEM CONSISTS OF MANMADE CANALS AND TRIBUTARIES TO EAST NAPLES BAY. THE AMOUNT OF MATERIAL TO BE DREDGED IS SUMMARIZED IN THE VOLUME TABLE ON SHEET C-004.

2. DREDGING WILL ONLY OCCUR TO REACH AN ELEVATION OF -5.4' (NGVD 29). DUE TO THE NATURE OF ROCK REMOVAL, CONSTRUCTION METHODS WILL INEVITABLY GENERATE AN OVERDREDGE VOLUME IN THE PROCESS OF ACHIEVING THE DESIGN DEPTH OF -5.4' (NGVD 29) THROUGHOUT THE REMOVAL AREAS. THE CONTRACTOR MUST MAKE THEIR OWN DETERMINATION OF THE AMOUNT OF OVERDREDGE THAT THEY ARE LIKELY TO REMOVE BY THEIR SPECIFIC CONSTRUCTION METHOD IN ORDER TO ENSURE THAT THEY HAVE ACHIEVED THE -5.4' (NGVD 29) DESIGN TEMPLATE.

3. IT IS ANTICIPATED THAT DREDGING ACTIVITY WILL BE PERFORMED THROUGH MECHANICAL MEANS (USE OF EXPLOSIVES IS PROHIBITED), HOWEVER ALTERNATIVE DREDGING METHODOLOGIES MAY BE USED IF APPROVED BY THE CITY AND THE ENGINEER OF RECORD.

MORE SPECIFICALLY, THE WORK CONSISTS OF THE FOLLOWING:

1. APPROXIMATELY 3,172 CUBIC YARDS OF ROCK AND SEDIMENT SHALL BE REMOVED FROM THE AREAS SHOWN IN THE PLAN SET. REMOVAL OF ROCK AND SEDIMENT SHALL BE LIMITED TO A DEPTH OF -5.4' NGVD 29.

2. ALL MATERIAL MUST BE TRANSPORTED TO THE DISPOSAL AREA PROPOSED BY THE CONTRACTOR IN SEALED TRUCKS.

3. THE PRE-CONSTRUCTION SURVEY WAS CONDUCTED BY MORGAN & EKLUND, INC. ON BEHALF OF THE CITY OF NAPLES DURING AUGUST 2023 AND IS THE BASIS FOR THE PREPARATION OF THE DESIGN PLANS. THE CONTRACTOR WILL BE RESPONSIBLE FOR CONDUCTING THE FINAL POST-DREDGE MULTI-BEAM SURVEYS (AS-BUILT). THE CONTRACTOR WILL BE RESPONSIBLE FOR STAKE-OUT AND ANY INTERIM SURVEYS THAT MAY BE REQUIRED TO VERIFY GRADES DURING DREDGING AND FOR PAY REQUESTS.

4. ALL SURVEYS, STAKEOUT, INTERIM PAY REQUEST SURVEYS SHALL BE SOLELY AT THE EXPENSE OF THE CONTRACTOR. THE CONTRACTOR SHALL COORDINATE WITH THE CITY AND/OR ENGINEER REGARDING SCHEDULING SURVEYS (INTERIM AND POST-DREDGE) AND HOW WORK COMPLETED MEETS THE STANDARDS SET FORTH IN THE CONTRACTOR'S QA/QC PLAN. THE SURVEYS WILL BE COMPARED AGAINST THE PRE-CONSTRUCTION SURVEY AND DESIGN TEMPLATE FOR CERTIFICATION OF COMPLETION AND PAYMENT. THE POST-DREDGE SURVEYS WILL MEET MINIMUM TECHNICAL STANDARDS AND BE SIGNED AND SEALED BY A PROFESSIONAL SURVEYOR & MAPPER (PSM) IN THE STATE OF FLORIDA WITH EXPERIENCE IN CONDUCTING BATHYMETRIC SURVEYS. SURVEYS SHALL BE CONDUCTED USING SURVEY-GRADE MULTI BEAM SURVEY ECHOSOUNDER LINKED TO A RTK-GPS OR DGPS RECEIVER FOR HORIZONTAL CONTROL THAT UTILIZES THE NEAREST COAST GUARD RADIO BEACON FOR CORRECTIONS. SURVEYS WILL BE REFERENCED HORIZONTALLY TO NAD 83, FLORIDA EAST ZONE, US FEET AND REFERENCED VERTICALLY TO NGVD 29, US FEET. ALL ELECTRONIC DATA COLLECTED BY THE CONTRACTOR'S SURVEYOR SHALL BE PROVIDED TO THE CITY IN ELECTRONIC FORMAT. THIS INCLUDES X-Y-Z DATA, DATA POINT DESCRIPTIONS, DIGITAL TERRAIN MODEL (DTM) AND (XML), CAD FILES AND PDF FILES OF THE SURVEY.

5. THIS WORK MUST BE COMPLETED ACCORDING TO THE PLANS AND SPECIFICATIONS WITHIN THE TIME SPECIFIED IN THE CONTRACT. CONTRACTOR MUST COMPLETE THE WORK WHILE MAINTAINING COMPLIANCE WITH THE CONDITIONS OF THE FLORIDA DEPARTMENT OF ENVIRONMENTAL PROTECTION (FDEP), US ARMY CORPS OF ENGINEERS (USACE), COAST GUARD, AND ALL LOCAL PERMITS INCLUDING PERMITS FROM THE CITY OF NAPLES, FLORIDA.

6. THE CONTRACTOR IS SOLELY RESPONSIBLE FOR ALL CONSTRUCTION MEANS, METHODS, TECHNIQUES, AND PROCEDURES INCLUDING CONSTRUCTION MONITORING, PERMIT COMPLIANCE, AND THE SEQUENCE OF THE WORK. THE ENGINEER WILL NOT BE RESPONSIBLE FOR THE RATE OF COMPLETION OR COORDINATION OF THE WORK.

PRE-CONSTRUCTION MEETING AND SUBMITTALS:

1. PRIOR TO COMMENCEMENT OF CONSTRUCTION, THE CONTRACTOR SHALL MEET WITH THE ENGINEER AND THE CITY. THE CONTRACTOR'S DESIGNATED SUPERINTENDENT, AS REQUIRED UNDER THE GENERAL TERMS AND CONDITIONS, SHALL BE PRESENT AT THE PRE-CONSTRUCTION MEETING, AND CONTRACTOR SHALL SUBMIT TO ENGINEER, FOR THE CITY'S APPROVAL, AN OPERATIONS PLAN WHICH SHALL DESCRIBE IN DETAIL, AS A MINIMUM, THE CONTRACTOR'S PROPOSED PROJECT PLAN:

   1. ORDER OF WORK,
   2. ANTICIPATED SCHEDULE, INCLUDING AN ESTIMATED START AND COMPLETION DATE FOR EACH CANAL.
   3. VESSELS AND HEAVY EQUIPMENT TO BE USED,
   4. WATER TRANSPORTATION FOR THE CITY AND ENGINEER FOR ACCESS TO CONSTRUCTION ACTIVITIES,
   5. SPECIFIC METHOD OF DREDGING AND DISPOSAL OF DREDGED MATERIAL FROM THE CANAL SYSTEM. DETAILS WILL INCLUDE STAGING OF ANY EQUIPMENT, PROCEDURES FOR REMOVING THE ROCK AND SEDIMENT FROM THE CANAL SYSTEM, TRANSPORT OF MATERIAL TO THE TEMPORARY HOLDING AREA, AND FINAL TRANSPORT TO THE COLLIER COUNTY LANDFILL.
   6. NUMBER OF, AND QUALIFICATIONS OF, PERSONNEL TO BE USED DURING CONSTRUCTION,
   7. QUALITY CONTROL DURING CONSTRUCTION TO ENSURE COMPLIANCE WITH WATER QUALITY STANDARDS,
   8. QUALITY ASSURANCE THAT THE MATERIAL HAS BEEN REMOVED TO THE DESIGN DEPTH IN COMPLIANCE WITH REGULATORY REQUIREMENTS.
   9. LIST QUALIFICATIONS OF ALL SUBCONTRACTORS,
   10. A FORM TO BE USED FOR REPORTING DAILY OPERATIONS AND PERMIT COMPLIANCE/MONITORING RESULTS. THIS FORM SHALL INCLUDE A PLACE TO RECORD THE NUMBER OF PERSONNEL ON THE JOB, EQUIPMENT AT THE SITE, WORK COMPLETED DURING THE REPORTING PERIOD (INCLUDING STATIONS DREDGED BETWEEN), WEATHER AND SEA CONDITIONS, MONITORING DATA, THE EXTENT OF AND REASON FOR ANY DELAYS, AND ANY INSTRUCTIONS RECEIVED FROM THE PROJECT MANAGER, THE CITY OR THE ENGINEER.

2. THE CONTRACTOR SHALL DESIGNATE A COMPETENT RESIDENT SUPERINTENDENT TO BE ON SITE WHO WILL BE RESPONSIBLE FOR SEEING THAT THE WORK IS IN COMPLIANCE WITH THE CONTRACT DOCUMENTS. THE RESIDENT SUPERINTENDENT SHOULD BE NAMED BY THE CONTRACTOR AND A RESUME FOR THIS INDIVIDUAL PROVIDED IN THE BID PACKAGE SUBMITTAL.

ORDER OF WORK:

THE ORDER OF WORK SHALL GENERALLY BE: PREPARATION OF STAGING AREA, DREDGING OF THE CANAL SYSTEM FROM SOUTH TO NORTH, WHICH INCLUDES REMOVAL OF BOTH SEDIMENT AND ROCK, ONGOING MAINTENANCE OF THE STAGING AREA, AND TRANSPORT OF MATERIAL TO THE DISPOSAL LOCATION. THE ORDER OF WORK MAY BE SUBJECT TO CHANGE BASED ON DIRECTIONS FROM THE CITY.

LAYOUT OF THE WORK:

1. THE CONTRACTOR SHALL BE RESPONSIBLE FOR THE LAYOUT (INITIAL STAKE OUT) OF THE WORK PER THE CONSTRUCTION PLANS. THE STAKE OUT SHALL INCLUDE LAYING OUT THE PROJECT BY PLACING VERTICAL STAKES OR BUOYS EVERY 50 FT. IN ALIGNMENT WITH THE DREDGE FOOTPRINT IN ORDER TO PRESENT OUTLINE OF THE BOTTOM WIDTH OF THE CANAL. THE CONTRACTOR MAY ELECT TO ONLY STAKE OUT A PORTION OF THE JOB INITIALLY TO REDUCE THE IMPACT TO THE LOCAL BOATERS. THE CONTRACTOR SHALL BE RESPONSIBLE FOR MAINTAINING SUCH STAKING AS NECESSARY FOR COMPLETION OF THE WORK. IT IS THE CONTRACTOR'S RESPONSIBILITY TO RETRIEVE THE STAKES FROM THE CANALS WHEN THE CANAL HAS BEEN DEEMED COMPLETE.

2. THE CONTRACTOR SHALL BE RESPONSIBLE FOR CONTINUOUSLY MAINTAINING THE POSITION OF THE DREDGE OR EXCAVATING EQUIPMENT WITHIN THE PRESCRIBED DREDGING LIMITS. THE CONTRACTOR SHALL CONTINUOUSLY MONITOR TIDE LEVELS AND DEPTH OF DREDGING TO INSURE THAT THE DESIGN DEPTH OF -5.4' NGVD 29 IS MET. THE CONTRACTOR SHALL HAVE ADEQUATE PERSONNEL ON SITE WITH ABILITY OF SETTING ACCURATE CONTROL FOR CONTINUAL DREDGE OPERATIONS.

3. OVER-DEPTH DREDGING IS PERMITTED TO -6.4' NGVD 29, BUT **NO PAYMENT WILL BE MADE FOR ANY MATERIAL REMOVED BELOW -5.4' NGVD 29 OR OUTSIDE THE DREDGE TEMPLATE FOOTPRINT**. THIS IS A LUMP SUM PROJECT FOR COMPLETION OF THE DREDGE TEMPLATE TO -5.4' (NGVD 29).

4. THE FOLLOWING HORIZONTAL DREDGING LIMITS SHALL APPLY UNLESS AMENDED FOR A SITE SPECIFIC LOCATION IN WRITING BY THE CITY AND THE ENGINEER:
   1. ENDS OF CANALS: NO DREDGING SHALL OCCUR WITHIN 20 FEET OF THE SHORELINE AT THE END OF ANY OF THE CANALS. THIS WOULD INCLUDE THE SHORELINE AS MEASURED AT 0 FEET NGVD29 AT SEAWALLS, REVETMENTS OR EMBANKMENTS AT THE ENDS OF THE CANALS. NO PAYMENT WILL BE MADE FOR ANY DREDGING OUTSIDE OR BELOW THE DREDGE TEMPLATE.
   2. SEAWALLS ALONG CANALS: NO DREDGING SHALL OCCUR WITHIN 10 FEET OF ANY SEAWALL DURING THE EAST NAPLES BAY DREDGING PROJECT. IN CASES WHERE THE DREDGE TEMPLATE SHOWS SIDE SLOPES WITHIN 10 FEET OF A SEAWALL, A BOX CUT LOCATED MORE THAN 10 FEET FROM THE SEAWALL MAY BE DONE NO DEEPER THAN THE DREDGE LIMIT OF -5.4' NGVD 29 TO ACHIEVE THE SAME AMOUNT OF DREDGING AT THAT STATION.
   3. PILING AND BOAT SLIPS: NO DREDGING SHALL OCCUR WITHIN 10 FEET OF ANY FIXED BOAT SLIP OR MOORING PILE DURING THE EAST NAPLES BAY DREDGING PROJECT. IN CASES WHERE THE DREDGE TEMPLATE SHOWS SIDE SLOPES WITHIN 10 FEET OF A BOAT SLIP OR MOORING PILING ASSOCIATED WITH A BOAT SLIP A BOX CUT LOCATED MORE THAN 10 FEET FROM THE BOAT SLIP OR MOORING PILING MAY BE DONE NO DEEPER THAN THE THAN THE DREDGE LIMIT OF -5.4' NGVD 29 TO ACHIEVE THE SAME DEPTH/VOLUME OF DREDGING AT THAT STATION.

OBSTRUCTION OF CANAL:

THE CONTRACTOR SHALL BE REQUIRED TO CONDUCT THE WORK IN SUCH MANNER AS TO MINIMIZE OBSTRUCTION TO NAVIGATION. IN CASES WHERE THE CONTRACTOR'S EQUIPMENT OR OPERATIONS OBSTRUCT NAVIGATION OR MAY ENDANGER THE PASSAGE OF VESSELS, SAID EQUIPMENT OR OPERATIONS SHALL BE MOVED AS SOON AS PRACTICAL ON THE APPROACH OF ANY VESSEL TO SUCH EXTENT AS MAY BE NECESSARY TO AFFORD SAFE PASSAGE. UPON THE COMPLETION OF THE WORK, THE CONTRACTOR SHALL PROMPTLY REMOVE THEIR EQUIPMENT, INCLUDING RANGES, BUOYS AND OTHER MARKERS PLACED IN NAVIGABLE WATERS. IT IS THE INTENT OF THE SCHEDULING REQUIRED AT THE PRE-CONSTRUCTION MEETING TO ALLOW FOR COORDINATION WITH THE PROPERTY OWNERS OF GOLDEN SHORES, OYSTER BAY, ROYAL HARBOR AND THE CITY OF NAPLES TO PROVIDE ADVANCE NOTICE TO PROPERTY OWNERS WITHIN THE CANAL SYSTEM TO MINIMIZE BOAT TRAFFIC IN THE AREA OF WORK DURING THE TIME SCHEDULED.

RECORD DRAWINGS AND AS-BUILT SURVEY:

1. DURING THE COURSE OF CONSTRUCTION, THE CONTRACTOR SHALL RECORD ALL INFORMATION REQUIRED TO COMPLETE A SET OF RECORD SHOP DRAWINGS. INFORMATION TO BE INCLUDED ON THE RECORD SHOP DRAWINGS SHALL BE RECORDED ON ONE WORKING SET OF CONSTRUCTION DRAWINGS DURING THE COURSE OF THE WORK, AND SHALL INCLUDE ACTUAL STRUCTURE DIMENSIONS AND ELEVATIONS. IF FIELD CHANGES ARE MADE TO MODIFY THE WORK IN ANY WAY, SUCH FIELD CHANGES SHALL BE DOCUMENTED ON THE RECORD SHOP DRAWINGS BY DIMENSION, DETAIL AND DATE. THE WORKING SET OF CONSTRUCTION DRAWINGS SHALL BE KEPT AT THE SITE AND AVAILABLE FOR REVIEW BY THE CITY AND THE ENGINEER DURING THE PROGRESS OF THE WORK. PRIOR TO SUBSTANTIAL COMPLETION OF THE WORK, THE CONTRACTOR SHALL TRANSFER THE INFORMATION TO A FINAL PROJECT RECORD SET OF REPRODUCIBLE DRAWINGS, AND SUBMIT THE DRAWINGS TO THE CITY THROUGH THE ENGINEER, ALONG WITH A CERTIFICATION AS TO THE ACCURACY AND COMPLETENESS OF THE DRAWINGS. PRIOR TO FINAL PAYMENT, THE RECORD SHOP DRAWINGS SHALL BE REVISED BY THE CONTRACTOR TO REFLECT ANY CHANGES WHICH HAVE OCCURRED.

2. FOLLOWING THE COMPLETION OF THE DREDGING IN EACH CANAL, THE CONTRACTOR SHALL PROVIDE A POST-DREDGE SURVEY OF EACH CANAL. THIS SURVEY SHALL BE USED AS A BASIS FOR DETERMINING PAYMENT AND SHALL BE USED TO DETERMINE COMPLIANCE WITH THE AS-BUILT PLAN SUBMITTAL TO THE FLORIDA DEPARTMENT OF ENVIRONMENTAL PROTECTION AND UNITED STATES ARMY CORPS OF ENGINEERS. THE POST-CONSTRUCTION DREDGING SURVEY SHALL BE CONDUCTED BY A LICENSED SURVEYING FIRM, WITH DEMONSTRATED EXPERIENCE IN BATHYMETRIC DATA COLLECTION. POST-CONSTRUCTION DREDGING SURVEYS, INCLUDING ESTIMATES OF DREDGE VOLUMES, SHALL BE CERTIFIED BY A LICENSED PROFESSIONAL SURVEYOR REGISTERED IN THE STATE OF FLORIDA.

SITE CONDITIONS:

1. THE WORK IN THE CANAL SYSTEMS OF GOLDEN SHORES, OYSTER BAY, AND ROYAL HARBOR IS REFERRED TO AS THE "EAST NAPLES BAY DREDGING PROJECT" ON THE EAST SIDE OF NAPLES BAY. THE AREA OF WORK IS THEREFORE EXPOSED TO WEATHER CONDITIONS WHICH AT TIMES MAY INCLUDE STORMS AND ROUGH SEA CONDITIONS NECESSITATING TEMPORARY SUSPENSION OF MARINE CONSTRUCTION OPERATIONS. ADDITIONALLY, THE WORK AREA MAY BE SUBJECT TO WAKES GENERATED BY VESSELS IN NAPLES BAY. THE CONTRACTOR IS RESPONSIBLE FOR BEING FAMILIAR WITH THESE CONDITIONS AND TO TAKE THEM UNDER CONSIDERATION IN THE COST OF THE WORK. IT IS THE CONTRACTOR'S RESPONSIBILITY TO TAKE PRECAUTIONS TO ENSURE THAT PARTIALLY COMPLETED WORK IS NOT SUBJECT TO DISPLACEMENT OR DAMAGE DUE TO NATURAL SITE CONDITIONS OR BOAT WAKES. SHOULD ANY SUCH DAMAGE OR DISPLACEMENT OF PARTIALLY COMPLETED WORK OCCUR, THE CONTRACTOR IS RESPONSIBLE FOR REPAIRING ANY SUCH DAMAGE OR DISPLACEMENT OF PARTIALLY COMPLETED WORK AT NO ADDITIONAL COST TO THE CITY.

2. A GEOTECHNICAL INVESTIGATION OF THE SUBSURFACE CONDITIONS IN THE CANAL SYSTEMS HAS BEEN COMPLETED BY TIERRA, INC AND THE FULL REPORT AND ANALYSIS IS INCLUDED IN APPENDIX "C" OF THE BID SPECIFICATIONS. THE CONTRACTOR SHALL PERFORM AT THEIR OWN EXPENSE, ANY ADDITIONAL SUCH INVESTIGATIONS THAT CONTRACTOR DEEMS NECESSARY TO VERIFY ROCK DENSITIES AND QUANTITIES.

3. INFORMATION AND DATA FURNISHED OR REFERRED TO HEREIN ARE FOR THE CONTRACTOR'S INFORMATION, HOWEVER, IT IS EXPRESSLY UNDERSTOOD THAT THE CITY AND ENGINEER SHALL NOT BE RESPONSIBLE FOR ANY INTERPRETATION OR CONCLUSION DRAWN THERE FROM BY THE CONTRACTOR. IT IS THE CONTRACTOR'S RESPONSIBILITY TO BE FAMILIAR WITH LOCAL CONDITIONS THAT MAY IN ANY MANNER AFFECT PERFORMANCE OF THE WORK.

SITE CLEAN-UP:

1. UPON COMPLETION AND ACCEPTANCE OF THE DREDGING, THE CONTRACTOR SHALL RESTORE THE STAGING AREAS TO THEIR PRE-CONSTRUCTION CONDITION. PRIOR TO RESTORATION OF THE STAGING AREA, THE CONTRACTOR SHALL MEET WITH THE CITY AND THE ENGINEER ON SITE TO DISCUSS THE SPECIFICS OF THE SITE RESTORATION.

NOTICE TO MARINERS:

THE CONTRACTOR SHALL BE RESPONSIBLE FOR NOTIFYING THE COAST GUARD IN SUFFICIENT TIME TO ALLOW FOR PUBLICATION OF A NOTICE TO MARINERS. THE LOCAL COAST GUARD IS:

COMMANDER
7TH COAST GUARD DISTRICT
BRICKELL PLAZA FEDERAL BUILDING
909 S.E. FIRST AVENUE, ROOM 406
MIAMI, FLORIDA 33131-3028
ATTN: (LNM)
TELEPHONE: (305) 415-6750
FAX: (305) 415-6757

THE CONTRACTOR SHALL OBTAIN APPROVAL FROM THE U.S. COAST GUARD FOR ALL BUOYS, MARKERS, AND OTHER DREDGING AIDS PRIOR TO INSTALLATION. DREDGING AIDS, LIGHTS OR TARGETS SHALL NOT BE PLACED OR COLORED IN A MANNER THAT THEY WILL OBSTRUCT OR BE CONFUSED WITH NAVIGATION AIDS.

ENVIRONMENTAL PROTECTION:

1. CONTRACTOR SHALL EXERCISE DUE CAUTION SO AS NOT TO DAMAGE EXISTING NATIVE VEGETATION AND OYSTERS ALONG THE SHORELINE WITHIN AND AROUND THE PROJECT SITES, ACCESS WAYS, AND STAGING AREAS. ANY NATIVE VEGETATION OR OYSTERS OUTSIDE OF THE DREDGE TEMPLATE DAMAGED BY CONTRACTOR DURING THE COURSE OF THE WORK SHALL BE RESTORED BY CONTRACTOR AT CONTRACTOR'S EXPENSE.

2. IN ORDER TO ENSURE THAT MANATEES ARE NOT ADVERSELY AFFECTED BY THE CONSTRUCTION ACTIVITIES AS DESCRIBED IN THESE SPECIFICATIONS, THE CONTRACTOR IS REQUIRED TO STRICTLY ADHERE TO THE STATE DEPARTMENT OF ENVIRONMENTAL PROTECTION AND THE CORPS OF ENGINEERS PERMIT STANDARD MANATEE CONDITIONS WHICH IDENTIFY SPECIFIC REQUIREMENTS FOR THE PROTECTION OF MANATEES. REFER TO SPECIFIC CONDITIONS 19-24 OF FDEP ENVIRONMENTAL RESOURCE PERMIT 11-0295486-001. STATE AND FEDERAL PERMITS AND PERMIT CONDITIONS FOR THIS PROJECT ARE INLCUDED AS PART OF THE CONTRACT DOCUMENTS.

PERMITS:

CONTRACTOR IS RESPONSIBLE FOR OBTAINING THE LOCAL CITY OF NAPLES BUILDING PERMIT AND EXTENDED WORK HOURS PERMIT, INCLUDING ANY APPLICATION FEES ASSOCIATED WITH THE CITY BUILDING PERMIT AND SHALL COMPLY WITH ALL CONDITIONS OF FEDERAL, STATE AND LOCAL PERMITS INCLUDING THOSE LISTED BELOW.

1. FLORIDA DEPARTMENT OF ENVIRONMENTAL PROTECTION (11-0295486-001 AND 0295486-003).
2. U.S. ARMY CORPS OF ENGINEERS AND U.S. COAST GUARD (SAJ-2009-01709 (NW-RWR)).

CITY OF NAPLES FLORIDA ON THE GULF

REV	DATE	DESCRIPTION

ORIGINAL ISSUED DATE :

ENGINEER OF RECORD:
JEFFREY R. TABAR - FL P.E. #54094

DATE:

NOTICE:
THE INFORMATION IN THIS DOCUMENT HAS PREPARED BY STANTEC. WHILE STANTEC HAS TAKEN ALL RESPONSIBLE STEPS TO ENSURE THAT THE INFORMATION CONTAINED IN THIS DOCUMENT IS ACCURATE, STANTEC CANNOT GUARANTEE THAT CHANGES OR ALTERATIONS TO THIS DOCUMENT WILL NOT BE MADE BY OTHERS AFTER IT LEAVES THE POSSESSION OF STANTEC. IF THIS DOCUMENT LEAVES THE POSSESSION OF STANTEC, CHANGES OR ALTERATIONS MAY BE MADE TO THE DOCUMENT WITHOUT THE KNOWLEDGE OF STANTEC. STANTEC ASSUMES NO RESPONSIBILITY FOR ANY DAMAGE TO PROPERTY, PERSONAL INJURY, OR DEATH, IF THIS DOCUMENT IS USED FOR ANY PURPOSE OTHER THAN THE PURPOSE FOR WHICH IT WAS PREPARED, IF THIS DOCUMENT IS NEEDED, CONTACT SHOULD BE MADE DIRECTLY TO STANTEC.
THIS DOCUMENT MUST BE COMPARED TO THE ORIGINAL HARD COPY STAMPED AND SIGNED BY THE PROFESSIONAL ENGINEER TO INSURE THE ACCURACY OF THE INFORMATION CONTAINED IN THIS DOCUMENT. THE ORIGINAL HARD COPY STAMPED AND SIGNED BY THE PROFESSIONAL ENGINEER IS THE ONLY VERSION OF THIS DOCUMENT THAT HAS NOT BEEN SUBJECT TO ALTERATIONS OR MODIFICATIONS HAVE BEEN MADE TO THE DOCUMENT BY OTHERS AFTER IT WAS SIGNED AND SEALED. STANTEC MAKES NO WARRANTIES, EXPRESS OR IMPLIED, CONCERNING THE ACCURACY OF THE INFORMATION CONTAINED IN THIS DOCUMENT WHEN IT IS TRANSMITTED OR RETRIEVED BY COMPUTER TO THE PUBLIC. STANTEC MAKES NO WARRANTIES, EXPRESS OR IMPLIED, CONCERNING THE ACCURACY OF THE INFORMATION CONTAINED IN THIS DOCUMENT WHEN IT IS TRANSMITTED OR RETRIEVED BY COMPUTER TO THE PUBLIC. STANTEC MAKES NO WARRANTIES, EXPRESS OR IMPLIED, CONCERNING THE ACCURACY OF THE INFORMATION CONTAINED IN THIS DOCUMENT WHEN IT IS TRANSMITTED OR RETRIEVED BY COMPUTER TO OTHERS.

CLIENT
CITY OF NAPLES
735 8TH STREET SOUTH
NAPLES, FL 34102

PROJECT
EAST NAPLES BAY DREDGING

TITLE
GENERAL NOTES

Stantec
WWW.STANTEC.COM
5801 PELICAN BAY BLVD
SUITE 300
NAPLES, FL 34108
TEL: (239) 649-4040

JOB NO.:	2028113191
DRAWN:	MKH
DESIGN:	MSS
CHECKED:	JRT
APPROVED:	MSS
SHEET NO.	C-002

100% CONSTRUCTION PLANS

User Name: mahudson
Drawing Name: \\Us0202-ppfss01\shared_projects\2028113191\civil\2023 Post-Ian Construction\sheetG-000.dwg Sep 27, 2023 - 3:12pm

GENERAL CONSTRUCTION NOTES:

1. ALL ELEVATIONS REFER TO THE NATIONAL GEODETIC VERTICAL DATUM (NGVD 29). HORIZONTAL COORDINATE SYSTEM IS STATE PLANE FLORIDA EAST FEET, NAD83.

2. MEAN LOW WATER (MLW) IS EQUAL TO -0.4 FEET NATIONAL GEODETIC VERTICAL DATUM OF 1929 (NGVD 29) FOR THIS PROJECT AREA ACCORDING TO BENCHMARKS PUBLISHED ON FLORIDA DEPARTMENT OF ENVIRONMENTAL PROTECTION LAND BOUNDARY INFORMATION SYSTEMS (LABINS) WEBSITE.

3. THE CONTRACTOR SHALL MAKE THEIR OWN DETERMINATION OF THE QUANTITIES OF WORK REQUIRED TO COMPLETE THE CONSTRUCTION SHOWN ON THE PLANS. THE CONTRACTOR SHALL ALSO MAKE THEIR OWN ASSESSMENT OF THE SITE AND THE WORK REQUIRED PRIOR TO BIDDING AND ANY DISCREPANCIES, ERRORS OR OMISSIONS, SHALL BE BROUGHT TO THE ATTENTION OF THE CITY REPRESENTATIVE BEFORE THE BID DUE DATE.

4. THE CONTRACTOR IS RESPONSIBLE FOR VERIFYING THE LOCATION OF ALL UNDERGROUND UTILITIES OR OTHER OBJECTS PRIOR TO COMMENCING WORK AT THE SITE. ANY UTILITIES OR OTHER ITEMS DAMAGED DURING CONSTRUCTION SHALL BE REPAIRED BY THE CONTRACTOR AT NO COST TO THE CITY.

5. ALL AREAS OR ITEMS THAT ARE DAMAGED OR DISTURBED BY THE CONTRACTOR SHALL BE RESTORED TO THEIR ORIGINAL OR BETTER CONDITION AT NO COST TO THE CITY.

6. THE CONTRACTOR SHALL CHECK PLANS FOR CONFLICTS AND DISCREPANCIES PRIOR TO CONSTRUCTION. THE CONTRACTOR SHALL NOTIFY THE ENGINEER OF RECORD OF ANY CONFLICT BEFORE PERFORMING ANY WORK IN THE AFFECTED AREA.

7. THE CONTRACTOR IS RESPONSIBLE FOR REPAIRING ANY DAMAGE TO EXISTING STRUCTURES, ABOVE OR BELOW GROUND, WHICH MAY OCCUR AS A RESULT OF THE WORK PERFORMED BY THE CONTRACTOR AT NO COST TO THE CITY.

8. IT IS THE CONTRACTOR'S RESPONSIBILITY TO BECOME FAMILIAR WITH THE PERMIT, MONITORING, AND INSPECTION REQUIREMENTS OF THE VARIOUS GOVERNMENTAL AGENCIES. THE CONTRACTOR SHALL OBTAIN ALL NECESSARY PERMITS PRIOR TO CONSTRUCTION AND SCHEDULE INSPECTIONS ACCORDING TO AGENCY INSTRUCTION.

9. ALL SPECIFICATIONS AND DOCUMENTS REFERRED TO SHALL BE OF LATEST REVISIONS AND/OR LATEST EDITION UNLESS OTHERWISE NOTED.

10. THE CONTRACTOR IS RESPONSIBLE FOR MAINTAINING HORIZONTAL AND VERTICAL ACCURACY DURING DREDGING. QA/QC PROCEDURES MUST BE SUBMITTED AND APPROVED BY THE CITY AND ENGINEER.

11. ALL WORK PERFORMED SHALL COMPLY WITH THE REGULATIONS AND ORDINANCES OF THE VARIOUS GOVERNMENTAL AGENCIES HAVING JURISDICTION OVER THE WORK.

12. REPAIR AND REPLACEMENT OF ALL PRIVATE AND PUBLIC PROPERTY AFFECTED BY THIS WORK SHALL BE RESTORED TO A CONDITION OF EQUAL TO, OR BETTER THAN EXISTING CONDITIONS.

13. CONTRACTOR SHALL PROVIDE A DUST MANAGEMENT PLAN TO THE ENGINEER OF RECORD AND THE CITY FOR APPROVAL PRIOR TO INITIATING CONSTRUCTION. APPROVAL OF THE PLAN SHALL NOT OBLIGATE THE ENGINEER OR THE CITY IN ANY WAY AND SHALL NOT ALLEVIATE THE CONTRACTOR'S RESPONSIBILITY TO CONTROL FUGITIVE DUST.

14. CONSTRUCTION TRAFFIC SHALL NOT IMPEDE THE SAFE AND EFFICIENT USE OF, NAPLES LANDING PARK AND SURROUNDING ROADWAYS. THE CONTRACTOR SHALL FOLLOW FDOT STANDARD INDICES 600 AND 604 FOR MAINTENANCE OF TRAFFIC DURING CONSTRUCTION.

15. CONTRACTOR SHALL BE RESPONSIBLE FOR THE TIMELY REMOVAL OF ANY FUGITIVE DUST, SAND OR DEBRIS WHICH MAY BE CAUSED BY THEIR ACTIONS FROM THE RIGHT OF WAY OF THE NAPLES LANDING PARK.

16. RECORD DRAWINGS: THREE (3) SETS OF THE FINAL RECORD DRAWINGS SHALL BE SUBMITTED TO THE ENGINEER OF RECORD. RECORD DRAWINGS SHALL COMPLY WITH THE REQUIREMENTS IN THE SCOPE OF WORK.

17. ENGINEER OF RECORD IS THE ENGINEER RESPONSIBLE FOR THE DESIGN OF THE PROJECT.

CONTACT: JEFFERY R. TABAR, P.E.
STANTEC CONSULTING SERVICES
3510 KRAFT RD, SUITE 200
NAPLES, FL 34105
(239) 649-4040

18. ENGINEER OF RECORD IS ALSO THE ENGINEER HIRED TO OBSERVE CONSTRUCTION.

19. OTHER CONTACT INFORMATION WILL BE PROVIDED AS NECESSARY.

20. THE CONTRACTOR SHALL NOT OCCUPY PRIVATE LAND OUTSIDE OF ANY EASEMENTS OR RIGHTS OF WAY UNLESS A WRITTEN AUTHORIZATION HAS BEEN SIGNED BY THE PROPERTY OWNER AND PROVIDED TO THE CITY. PRIOR TO THE USE OF PRIVATE LANDS, THE CONTRACTOR SHALL SUBMIT A COPY OF THE AGREEMENT(S) TO THE CITY. IN THE EVENT THAT THE CONTRACTOR USES PRIVATE PROPERTY FOR ANY PURPOSE WITHOUT FIRST HAVING THE NECESSARY APPROVALS FROM THE PROPERTY OWNER OR PROVIDED THE NECESSARY AGREEMENT TO THE CITY, THE CITY WILL DIRECT THE CONTRACTOR TO IMMEDIATELY CEASE USING SUCH PROPERTY. PRIOR TO APPLICATION FOR FINAL PAYMENT, THE CONTRACTOR SHALL PROVIDE DOCUMENTATION FROM THE OWNER OF EACH PIECE OF PRIVATE PROPERTY FOR WHICH AN AGREEMENT FOR USE WAS PROVIDED, OR FOR WHICH THE CITY HAS ISSUED WRITTEN NOTIFICATION TO THE CONTRACTOR, THAT EACH OWNER IS SATISFIED WITH THE MANNER IN WHICH THE CONTRACTOR HAS RESTORED THE PROPERTY. FINAL PAYMENT OF OR REDUCTION IN RETAINAGE SHALL NOT BE PAID UNTIL SUCH DOCUMENTATION IS RECEIVED BY THE CITY.

21. UNDER NO CIRCUMSTANCES WILL THE USE OF EXPLOSIVES FOR EXCAVATION OF ROCK BE PERMITTED.

22. MATERIAL REMOVED FROM BEYOND THE DREDGING LIMITS AS SPECIFIED ON THE CONTRACT DRAWINGS SHALL BE CONSIDERED EXCESSIVE DREDGING FOR WHICH NO PAYMENT WILL BE MADE. THE CONTRACTOR SHALL BE RESPONSIBLE FOR ALL FEDERAL, STATE, AND LOCAL REGULATORY PERMITS, IMPLICATIONS, VIOLATIONS AND/OR FEES AS A RESULT OF EXCESSIVE DREDGING.

23. ANY DREDGED MATERIALS DEPOSITED AT LOCATIONS OTHER THAN AS DESIGNATED OR APPROVED BY THE CITY SHALL BE CONSIDERED MISPLACED MATERIAL AND SHALL NOT BE PAID FOR UNTIL THE CONTRACTOR, AT THEIR EXPENSE, REMOVES AND RE-DEPOSITS SUCH MISPLACED MATERIAL TO THE APPROVED DISPOSAL SITE. THIS REQUIRED REMOVAL AND REDEPOSIT OF THE MISPLACED MATERIAL AND ANY NECESSARY DISPOSAL SITE RESTORATION WORK SHALL NOT BE THE BASIS FOR A TIME EXTENSION OR ADDITIONAL COMPENSATION UNDER THIS CONTRACT.

24. DEBRIS, SUCH AS STUMPS, ROCKS, ROCK FRAGMENTS, ROOTS, LOGS, TRASH, VEGETATION, ETC. AND ANY OTHER OBJECTS (EXCEPT ARCHEOLOGICAL OR HISTORIC RESOURCES) THAT EXIST WITHIN THE PROJECT AREA OR ARE UNEARTHED DURING THE DREDGING OPERATIONS, SHALL BE REMOVED, TRANSPORTED, AND DISPOSED OF AT THE APPROPRIATE DISPOSAL SITE AND SHOULD BE EXPECTED TO BE ENCOUNTERED DURING THE DREDGE OPERATIONS AND WILL NOT CONSTITUTE A CHANGE OF CONDITION TO THE CONTRACT/AGREEMENT. REMOVAL AND DISPOSAL OF DEBRIS WILL TO BE SOLE RESPONSIBILITY OF THE CONTRACTOR IN ITS ENTIRELY. IF ARCHEOLOGICAL OR HISTORIC RESOURCES ARE ENCOUNTERED THE CONTRACTOR SHALL NOTIFY THE CITY IMMEDIATELY AND STOP WORK UNTIL DIRECTED TO RESTART. REMOVAL AND DISPOSAL OF DEBRIS AND OBSTRUCTIONS SHALL NOT BE PROVIDED SEPARATELY FOR PAYMENT. ALL COSTS ASSOCIATED WITH THE REQUIRED DISPOSAL OF DEBRIS SHALL BE INCLUDED IN THE CONTRACT PRICE FOR DREDGING. THESE SPECIFICATIONS ARE NOT AN ALL-INCLUSIVE REFERENCE OF DEBRIS TYPES, WHICH MAY BE ENCOUNTERED DURING THIS DREDGING.

25. CONTRACTOR SHALL BE RESPONSIBLE FOR THE REMOVAL OF ANY MATERIAL THAT ACCUMULATES IN THE DREDGED CHANNEL OR OTHER AREAS WITHIN THE CANALS AS A RESULT OF THE CONTRACTOR'S ACTIVITY AND/OR OPERATIONS, AFTER INITIAL ESTABLISHMENT OF THE INITIAL CHANNEL AT NO ADDITIONAL COST, AND PRIOR TO FINAL ACCEPTANCE.

26. THE CITY HAS PERFORMED A PRE-CONSTRUCTION SURVEY THAT IS INCLUDED IN THE CONTRACT DRAWINGS. THIS PRE-CONSTRUCTION SURVEY WAS USED TO CALCULATE AN ESTIMATED QUANTITY OF MATERIAL TO BE DREDGED. THIS QUANTITY IS CONSIDERED AN ESTIMATE ONLY. THE CONTRACTOR SHALL MAKE AN ASSESSMENT OF THIS AND ANY OTHER RELEVANT INFORMATION NECESSARY, IN THE JUDGMENT OF THE CONTRACTOR, IN DETERMINING THE EXPECTED VOLUME TO BE REMOVED. ALL INTERIM SURVEYS (NECESSARY FOR PAY INTERIM PAY REQUESTS) WILL BE DONE BY THE CONTRACTOR AT THEIR OWN COST.

27. THE WORK IS TO BE COMPLETED WITHIN THE AREA SHOWN ON THE PLANS . IF ADDITIONAL AREA IS REQUIRED FOR STORAGE OF EQUIPMENT OR MATERIALS, ARRANGEMENTS FOR SUCH STORAGE FACILITIES SHALL BE THE RESPONSIBILITY OF THE CONTRACTOR. NO STAGING, OFFLOADING, OR PARKING MAY OCCUR ON VACANT LOTS WITHIN THE RESIDENTIAL NEIGHBORHOODS (PER CITY CODE) WITHOUT WRITTEN PERMISSION FROM THE LAND OWNER SUBMITTED TO THE CITY AND ENGINEER FOR APPROVAL.

28. SPECIAL MEASURES SHALL BE TAKEN TO PREVENT BILGE PUMPAGE OR EFFLUENT, CHEMICALS, FUELS, OILS, GREASES, AND BITUMINOUS MATERIALS FROM ENTERING THE WATER.

29. DISPOSAL OF ANY MATERIALS, WASTES, EFFLUENT, TRASH, GARBAGE, OIL, GREASE, CHEMICAL, ETC., IN AND ADJACENT TO THE PROJECT SITE SHALL NOT BE PERMITTED. IF ANY WASTE MATERIALS ARE DUMPED IN UNAUTHORIZED AREAS THE CONTRACTOR SHALL REMOVE THE MATERIAL AND RESTORE THE AREA TO THE ORIGINAL CONDITION. IF NECESSARY, CONTAMINATED GROUND SHALL BE EXCAVATED, DISPOSED OF AS DIRECTED BY THE ENGINEER OF RECORD, AND REPLACED WITH SUITABLE FILL MATERIAL.

SAFETY NOTES:

1. IT SHALL BE THE SOLE RESPONSIBILITY OF THE CONTRACTOR TO COMPLY AND ENFORCE ALL APPLICABLE SAFETY REGULATIONS. THE INFORMATION HEREIN HAS BEEN PROVIDED FOR THE CONTRACTOR'S INFORMATION ONLY AND DOES NOT IMPLY THAT THE OWNER, OWNER'S ENGINEER, OR ENGINEER OF RECORD WILL INSPECT AND/OR ENFORCE SAFETY REGULATIONS.

2. DURING THE CONSTRUCTION AND/OR MAINTENANCE OF THE PROJECT, ALL SAFETY REGULATIONS ARE TO BE ENFORCED. THE CONTRACTOR SHALL BE RESPONSIBLE FOR THE CONTROL AND SAFETY OF PERSONNEL. LABOR SAFETY REGULATIONS SHALL CONFORM TO THE PROVISIONS SET FORTH BY OSHA IN THE FEDERAL REGISTER OF THE DEPARTMENT OF TRANSPORTATION.

3. IT IS THE CONTRACTOR'S RESPONSIBILITY TO ENSURE THAT LIFEVESTS AND/OR REFLECTIVE GARMENTS ARE WORN WHENEVER THE WORKERS ARE WITHIN 15 FEET OF THE EDGE OF THE TRAVELWAY. WORKERS OPERATING MACHINERY OR EQUIPMENT IN WHICH LOOSE CLOTHING COULD BECOME ENTANGLED DURING OPERATION ARE EXEMPT FROM THIS REQUIREMENT. SUCH EXEMPT WORKERS WILL BE REQUIRED TO WEAR ORANGE SHIRTS OR JACKETS.

4. TYPE III PFDS AND HARDHATS MUST BE WORN ON DREDGE BARGES/VESSEL AND SUPPORT BARGES/VESSELS AT ALL TIMES.

DEWATERING SITE CONSTRUCTION NOTES:

1. CONTRACTOR SHALL PROVIDE LOCATION, SPECS, PROCEDURES AND PERMITS FOR THEIR DEWATERING SITE TO THE CITY AND ENGINEER OF RECORD FOR REVIEW PRIOR TO MOBILIZATION.

2. CONTRACTOR SHALL INSTALL A FDOT APPROVED SILT FENCE AROUND THE ENTIRE DEWATERING AREA. THE CONTRACTOR IS RESPONSIBLE FOR MAINTAINING THIS SILT FENCE AT ALL TIMES.

3. CONTRACTOR SHALL IMPLEMENT AND MAINTAIN THOSE MEASURES NECESSARY TO PREVENT, CONTROL AND ABATE ANY EROSION OF THE GROUND SURFACE OR SHORELINE BANKS CAUSED BY THE WORK. THE USE OF BEST MANAGEMENT PRACTICES SUCH AS STRAW BALES, EROSION SCREENS AND TURBIDITY SCREENS SHALL BE USED FOR THIS PORTION OF THE WORK. THE CONTRACTOR SHALL CONSTRUCT OR INSTALL TEMPORARY AND PERMANENT EROSION AND SEDIMENTATION CONTROL FEATURES AS REQUIRED. EROSION AND SEDIMENT CONTROL MEASURES SUCH AS BERMS, DIKES, DRAINS, SEDIMENT TRAPS, SEDIMENTATION BASINS, GRASSING, MULCHING, STRAW BALES, AND SILT FENCES SHALL BE MAINTAINED UNTIL COMPLETION OF THE WORK.

ADDITIONAL DREDGE CONSTRUCTION NOTES:

1. CITY OF NAPLES ORDINANCE SECTION 16-291 LIMITS CONSTRUCTION ACTIVITIES IN RESIDENTIAL AREAS TO MONDAY THROUGH SATURDAY BETWEEN 7:00 AM TO 6:00 PM. NO WORK MAY BE CONDUCTED ON SUNDAYS, NEW YEAR'S DAY, MEMORIAL DAY, JULY 4TH, LABOR DAY, THANKSGIVING DAY AND CHRISTMAS DAY WITHOUT WRITTEN APPROVAL FROM THE CITY OF NAPLES BUILDING DEPARTMENT. HOURS OF WORK MAY BE ALTERED AT ANY TIME AT THE DISCRETION OF THE CITY. NO WORK MAY OCCUR AT NIGHT PER FDEP STANDARD MANATEE REGULATIONS.

2. THE CONTRACTOR SHALL STRICTLY ADHERE TO ALL MANATEE REGULATIONS.

3. THE CONTRACTOR WILL OBSERVE A TEN (10) FOOT BUFFER AROUND ALL DOCKS, NATURAL RESOURCES, SEAWALLS AND STRUCTURES.

4. AREAS WHERE NATURAL RESOURCES (SEAGRASS, OYSTERS, ETC.) ARE PRESENT WILL BE PROTECTED WITH TURBIDITY BARRIERS MAINTAINED THROUGHOUT THE PROJECT.

5. TURBIDITY CONTROL MEASURES WILL BE PROPERLY MAINTAINED IN COMPLIANCE WITH FEDERAL AND STATE WATER QUALITY STANDARDS. IF TURBIDITY LEVELS EXCEED WATER QUALITY STANDARDS, DREDGING ACTIVITY WILL CEASE UNTIL LEVELS RETURN TO THE ACCEPTABLE RANGE. THE CONTRACTOR WILL BE RESPONSIBLE FOR MONITORING AND RECORDING TURBIDITY READINGS EVERY FOUR HOURS (PER FDEP PERMIT REQUIREMENTS) AT THE TURBIDITY CURTAIN AND THE BACKGROUND LOCATIONS AS IDENTIFIED ON THE "BACKGROUND WATER QUALITY MONITORING" SHEET IN PLAN SET. THE REPORTS MUST BE SUBMITTED TO THE ENGINEER OF RECORD ON A DAILY BASIS. WEEKLY REPORTS OF MONITORING MUST BE SUBMITTED TO THE FDEP PERMIT COMPLIANCE OFFICER BY 10AM EVERY MONDAY. SEE FDEP PERMIT FOR REPORT FORMAT.

6. THE CONTRACTOR WILL OPERATE IN A MANNER THAT WILL CAUSE THE LEAST IMPACT TO WATERWAY NAVIGATION AND ACCOMMODATE LOCAL TRAFFIC WITHIN REASON. ANY QUESTIONS AND/OR CONCERNS SHOULD BE DIRECTED TO THE CITY OF NAPLES HARBORMASTER.

7. DREDGE BARGES, CABLES, BUOYS, ETC. WILL BE REMOVED FROM THE CHANNEL AT THE COMPLETION OF EACH DAY'S WORK AND HAVE WORKING MARKING/ANCHOR LIGHTS TO WARN VESSELS OF THEIR LOCATION.

8. DAMAGE TO ANY PROPERTY, UTILITIES, STRUCTURES OR NATURAL RESOURCES SHALL BE REPAIRED OR REPLACED BY THE CONTRACTOR IN A TIMELY MANNER AT THE CONTRACTOR'S EXPENSE.

9. THE CITY AND CONTRACTOR WILL NOTIFY HOMEOWNERS WITH A PROPERTY ADJACENT TO THE DREDGE TEMPLATE PRIOR TO CONSTRUCTION, STATING THAT THE HOMEOWNER IS RESPONSIBLE FOR MOVING THEIR VESSEL(S) OR OTHER PROPERTY IN THE WATER FOR THE DURATION OF DREDGING IN EACH CANAL TO ALLOW FOR CONSTRUCTION ACTIVITIES. SHOULD A HOMEOWNER NOT MOVE THEIR VESSEL OR PROPERTY WITHIN THE ALLOTTED TIME, THE CITY AND THE ENGINEER WILL NOT BE RESPONSIBLE FOR DAMAGES TO PERSONAL PROPERTY CAUSED BY THE FAILURE TO MOVE VESSELS FROM THE CANAL TRAVELWAY. THE CONTRACTOR SHOULD ALSO MAKE HIS OWN ATTEMPT TO CONTACT THE HOMEOWNER AS NECESSARY. THE CONTRACTOR SHALL CONTACT THE CITY WHEN A VESSEL HAS NOT BEEN MOVED AND MAY INTERFERE WITH CONSTRUCTION.

10. IT IS THE RESPONSIBILITY OF THE CONTRACTOR TO PROVIDE FOR ALL EQUIPMENT INGRESS AND EGRESS TO AND FROM THE PROJECT WORK AREAS. THE CONTRACTOR SHALL MAKE AN INVESTIGATION OF WATER ACCESS ROUTES AND THE ROAD FOR TRANSPORTATION, LOAD LIMITS FOR BRIDGES AND ROADS, AND OTHER ROAD CONDITIONS AFFECTING THE TRANSPORTATION OF MATERIALS AND EQUIPMENT TO THE WORK SITES. THE CONTRACTOR SHALL ALSO INVESTIGATE THE AVAILABILITY OF ANY STAGING, STORAGE, AND STOCK PILING AREAS AND SHALL MAKE ALL ARRANGEMENTS FOR USE OF ANY SUCH AREAS FOR THE DELIVERY OF ANY MATERIALS AND EQUIPMENT TO BE USED IN COMPLETING THE WORK.

11. THE TRAFFIC USING THE PROJECT AREA IS GENERALLY RECREATION VESSELS. DEPENDING ON THE TYPE AND SIZE OF EQUIPMENT USED BY THE CONTRACTOR, THERE MAY OR MAY NOT BE AMPLE ROOM IN THE AREAS TO BE DREDGED TO ACCOMMODATE TRAFFIC WITHOUT SOME INTERFERENCE WITH THE DREDGING OPERATIONS. THE CONTRACTOR SHOULD INVESTIGATE THIS SITUATION AND, COUPLED WITH THE CHOICE OF EQUIPMENT, DETERMINE WHAT IMPACT THESE CONDITIONS WILL HAVE ON THE DREDGING OPERATION. CANALS THAT ARE NARROW WILL MAKE ACCESS DIFFICULT, BUT THESE CONDITIONS WILL NOT EXEMPT THE CONTRACTOR FROM DREDGING THESE CANALS. EQUIPMENT SHOULD BE CHOSEN TO ALLOW BETTER ACCESS TO NARROW CANALS.

12. THE CONTRACTOR WILL BE REQUIRED TO CONDUCT THE WORK IN SUCH MANNER AS TO OBSTRUCT NAVIGATION AS LITTLE AS POSSIBLE DURING NORMAL WORKING HOURS, AND IN THE EVENT THE CONTRACTOR'S EQUIPMENT OBSTRUCTS THE CHANNEL AS TO MAKE DIFFICULT OR ENDANGER THE SAFE PASSAGE OF VESSELS, CONTRACTOR SHALL MAKE REASONABLE EFFORTS TO AFFORD A PRACTICABLE AND SAFE PASSAGE. UPON THE COMPLETION OF THE WORK THE CONTRACTOR SHALL PROMPTLY REMOVE THE DREDGE EQUIPMENT, ETC. INCLUDING BUOYS AND OTHER MARKERS TO ALLOW SAFE PASSAGE. IN ADDITION, THE CONTRACTOR WILL NOT OBSTRUCT NAVIGATION DURING NON-WORKING PERIODS, AND ANY SUSPENSION OF WORK THAT OCCURS FOR THE DURATION OF THE PROJECT. THE CONTRACTOR WILL ALSO BE REQUIRED TO REMOVE OBSTRUCTIONS (INCLUDING TURBIDITY CURTAINS, ONCE TURBIDITY IS BELOW 29 NTUS ABOVE BACKGROUND) TO NAVIGATION DURING THE EVENING AFTER NORMAL WORKING HOURS AND WILL MAINTAIN CLOSE COMMUNICATION WITH THE CITY AND CITY HARBORMASTER AS TO TRAFFIC CONDITIONS AND TO ANY PROBLEMS THAT ARISE.

13. DREDGE/BARGE OPERATOR WILL MONITOR VHF CH. 16 AT ALL TIMES DURING OPERATIONS TO COMMUNICATE WITH VESSELS.

14. WITHIN TEN (10) BUSINESS DAYS OF THE CITY RECEIVING THE FINAL POST-DREDGE SURVEYS, THE CITY WILL THOROUGHLY EXAMINE THE DREDGING PORTION OF THE WORK FOR DETERMINATION OF ACCEPTABILITY OF PERFORMANCE AND PAYMENT. SHOULD ANY SHOALS, LUMPS, OR OTHER LACK OF CONTRACT REQUIRED DREDGING DEPTH, WIDTH, OR SLOPE (I.E. LACK OF ACCEPTABLE CONTRACT PERFORMANCE) BE DISCLOSED BY THIS EXAMINATION, THE CONTRACTOR WILL BE REQUIRED TO COMPLY WITH THE CONTRACT BY DREDGING THE AFFECTED SURFACE UNTIL THE CONDITION IS CORRECTED. IF RE-DREDGING IS REQUIRED TO CORRECT THE UNACCEPTABLE WORK, THE DREDGING WILL NOT BE PAID FOR ABOVE THE MAXIMUM PAYMENT SET FORTH IN THE CONTRACT. FINAL ACCEPTANCE OF A CORRECTED WORK AREA SHALL NOT CHANGE THE TIME OF PAYMENT, WORK SCHEDULE, RETAINED PERCENTAGES OF THE WHOLE OR ANY PART OF THE WORK. ANY COSTS FOR ADDITIONAL RE-SURVEYS REQUIRED TO CHECK AREAS OF NON-PERFORMANCE WILL BE THE RESPONSIBILITY OF THE CONTRACTOR.

15. SUBSTANTIAL COMPLETION WILL BE ACCEPTED AND APPROVED BY THE CITY WHEN ALL DREDGING AND EXCAVATION HAS BEEN COMPLETED PER THE PLANS AND SPECIFICATIONS, AND VERIFIED AND ACCEPTED BY THE ENGINEER OF RECORD THROUGH THE POST-DREDGE SURVEY PROVIDED BY THE CONTRACTOR.

16. NEAR COMPLETION OF THE PROJECT THE CITY AND CONTRACTOR WILL CONDUCT A PRE-FINAL INSPECTION. IN ADDITION TO THE COMPLETION OF POST-DREDGE SURVEY, THE CITY WILL INSPECT FOR DEMOBILIZATION AND CLEAN-UP OF TEMPORARY STAGING AREAS. THE CITY WILL PERFORM THE PRE-FINAL INSPECTION TO VERIFY WORK IS COMPLETE AND READY FOR FINAL ACCEPTANCE. THE CITY PRE-FINAL INSPECTION MAY RESULT IN ADDITIONAL WORK TO BE DONE. THE CONTRACTOR SHALL ENSURE ITEMS ARE CORRECTED BEFORE NOTIFYING THE CITY SO THAT A FINAL INSPECTION CAN BE SCHEDULED. ANY ITEMS NOTED ON THE PRE-FINAL INSPECTION SHALL BE CORRECTED IN A TIMELY MANNER. PRE-FINAL INSPECTION AND DEFICIENCY CORRECTIONS SHALL BE ACCOMPLISHED WITHIN THE PROJECT COMPLETION PERIOD.

17. QA/QC FIELD CHECKS BY THE CONTRACTOR WITH THE CITY AND/OR ENGINEER PRESENT MUST BE CONDUCTED PRIOR TO THE CONTRACTOR ORDERING THE SURVEY IN EACH CANAL. FIELD CHECKS BY THE CITY AND/OR ENGINEER WILL NOT CONSTITUTE ACCEPTANCE OF WORK AS BASIS FOR COMPLETION OR PAYMENT. FINAL INSPECTION WILL BE SCHEDULED BY THE CITY BASED UPON THE RESULTS OF PRE-FINAL INSPECTION WITH THE CITY/ENGINEER. THE CONTRACTOR SHALL NOTIFY THE CITY WHEN READY FOR THE FINAL INSPECTION AND THE CITY WILL SCHEDULE THE INSPECTION TO BE PERFORMED WITHIN TEN (10) BUSINESS DAYS. THE CONTRACTOR WILL BE RESPONSIBLE FOR ASSURING THAT WORK WILL BE COMPLETE AND ACCEPTABLE BY THE FINAL INSPECTION DATE. CONTRACTOR'S FAILURE TO HAVE THE WORK COMPLETED BY THIS INSPECTION WILL BE CAUSE FOR THE CITY TO BILL THE CONTRACTOR FOR THE CITY'S ADDITIONAL INSPECTION COSTS AND LIQUIDATED DAMAGES.

100% CONSTRUCTION PLANS

CITY OF NAPLES FLORIDA — ON THE GULF

REV	DATE	DESCRIPTION
1		
2		
3		
4		
5		
6		
7		
8		

ORIGINAL ISSUED DATE :

ENGINEER OF RECORD:
JEFFREY R. TABAR - FL P.E. #54094

DATE:

NOTICE:
THE INFORMATION IN THIS DOCUMENT HAS PREPARED BY STANTEC. WHILE STANTEC HAS TAKEN ALL RESONABLE STEPS TO ENSURE THE ACCURACY OF THE INFORMATION CONTAINED IN THIS DOCUMENT, IT CANNOT GUARANTEE THAT CHANGES OR ALTERATIONS TO THIS DOCUMENT WILL NOT BE MADE BY OTHERS AFTER IT LEAVES STANTEC'S POSSESSION. IF THIS DOCUMENT LEAVES THE POSSESSION OF STANTEC CHANGES OR ALTERATIONS MAY NOT BE MADE TO THIS DOCUMENT WITHOUT THE WRITTEN CONSENT OF STANTEC. IF THIS DOCUMENT WILL NOT BE MADE BY STANTEC TO PROPERLY PERSONAL INJURY OR DEATH, IF DAMAGE TO PROPERTY OR PERSONAL INJURY OR DEATH, IF DOCUMENT LEAVES THE POSSESSION OF STANTEC CHANGES OR ALTERATIONS MAY NOT BE MADE TO THIS DOCUMENT WITHOUT THE WRITTEN CONSENT OF STANTEC. IF THIS DOCUMENT IS NEEDED, CONTACT SHOULD BE MADE DIRECTLY TO STANTEC.
THIS DOCUMENT MUST BE COMPARED TO THE ORIGINAL HARD COPY STAMPED AND SIGNED BY THE ENGINEER OF RECORD TO INSURE THE ACCURACY OF THE INFORMATION CONTAINED IN THIS DOCUMENT. STANTEC MAKES NO WARRANTIES, EXPRESS OR IMPLIED, CONCERNING THE ACCURACY OF THE INFORMATION TRANSMITTED OR REVIEWED BY COMPUTER OR OTHER ELECTRONIC MEANS. THE INFORMATION TRANSMITTED TO THE PUBLIC, STANTEC MAKES NO WARRANTIES, EXPRESS OR IMPLIED, CONCERNING THE ACCURACY OF THE INFORMATION TRANSMITTED OR REVIEWED BY COMPUTER OR OTHER ELECTRONIC MEANS.

CLIENT: **CITY OF NAPLES**
735 8TH STREET SOUTH
NAPLES, FL 34102

PROJECT: **EAST NAPLES BAY DREDGING**

TITLE: **GENERAL NOTES**

Stantec
WWW.STANTEC.COM
5801 PELICAN BAY BLVD
SUITE 300
NAPLES, FL 34108
TEL. (239) 649-4040

JOB NO.:	2028113191
DRAWN:	MKH
DESIGN:	MSS
CHECKED:	JRT
APPROVED:	MSS
SHEET NO.	C-003

User Name: mahudson
Drawing Name: \\US2262-ppfss01\shared_projects\2028113191\civil\2023 Post-Ian Construction\sheet\C-000.dwg Sep 27, 2023 - 3:12pm

ADDITIONAL DREDGE CONSTRUCTION NOTES (CONTINUED...)

20. THE CONTRACTOR SHALL ALSO INVESTIGATE THE AVAILABILITY OF ANY STAGING, STORAGE, AND STOCK PILING AREAS AND SHALL MAKE ALL ARRANGEMENTS FOR USE OF ANY SUCH AREAS FOR THE DELIVERY OF ANY MATERIALS AND EQUIPMENT TO BE USED IN COMPLETING THE WORK. THIS PROJECT HAS BEEN COMMISSIONED BY THE CITY OF NAPLES, FLORIDA AND USE OF THE NAPLES LANDINGS PARK FOR TEMPORARY LOADING AND UNLOADING OF MATERIAL WILL BE AT NO COST UNLESS LOADING, UNLOADING OR ANY OTHER ACTIVITY BY THE CONTRACTOR INTERFERES WITH THE DAY-TO-DAY OPERATION OF THE LANDINGS. OPERATIONS THAT RESULT IN CONFLICTS WITH OTHER USERS OF THE LANDINGS WILL REQUIRE A $300 HALF DAY FEE OR A $500 FULL DAY FEE. 24-HOUR ADVANCE NOTICE OF THE LANDINGS USE SHALL BE GIVEN TO THE CITY OF NAPLES HARBORMASTER.

STANDARD MANATEE CONSTRUCTION CONDITIONS:

THE CONTRACTOR SHALL COMPLY WITH THE FOLLOWING MANATEE PROTECTION CONSTRUCTION CONDITIONS:

1. THE CONTRACTOR SHALL INSTRUCT ALL PERSONNEL ASSOCIATED WITH THE PROJECT OF THE POTENTIAL PRESENCE OF MANATEES AND THE NEED TO AVOID COLLISIONS WITH MANATEES. ALL CONSTRUCTION PERSONNEL ARE RESPONSIBLE FOR OBSERVING WATER-RELATED ACTIVITIES FOR THE PRESENCE OF MANATEE(S).

2. THE CONTRACTOR SHALL ADVISE ALL CONSTRUCTION PERSONNEL THAT THERE ARE CIVIL AND CRIMINAL PENALTIES FOR HARMING, HARASSING, OR KILLING MANATEES WHICH ARE PROTECTED UNDER THE MARINE MAMMAL PROTECTION ACT OF 1972, THE ENDANGERED SPECIES ACT OF 1973, AND THE FLORIDA MANATEE SANCTUARY ACT.

3. TURBIDITY BARRIERS SHALL BE MADE OF MATERIAL IN WHICH MANATEES CANNOT BECOME ENTANGLED, ARE PROPERLY SECURED, AND ARE REGULARLY MONITORED TO AVOID MANATEE ENTRAPMENT. BARRIERS MUST NOT BLOCK MANATEE ENTRY TO OR EXIT FROM ESSENTIAL HABITAT.

4. ALL VESSELS ASSOCIATED WITH THE CONSTRUCTION PROJECT SHALL OPERATE AT "NO WAKE/IDLE" SPEEDS AT ALL TIMES WHILE IN THE CONSTRUCTION AREA AND WHILE IN WATER WHERE THE DRAFT OF THE VESSEL PROVIDES LESS THAN A FOUR FOOT CLEARANCE FROM THE BOTTOM. ALL VESSELS WILL FOLLOW ROUTES OF DEEP WATER WHENEVER POSSIBLE.

5. IF MANATEE(S) ARE SEEN WITHIN 100 YARDS OF THE ACTIVE DAILY CONSTRUCTION/DREDGING OPERATION OR VESSEL MOVEMENT, ALL APPROPRIATE PRECAUTIONS SHALL BE IMPLEMENTED TO ENSURE PROTECTION OF THE MANATEE. THESE PRECAUTIONS SHALL INCLUDE THE OPERATION OF ALL MOVING EQUIPMENT NO CLOSER THAN 50 FEET OF A MANATEE. OPERATION OF ANY EQUIPMENT CLOSER THAN 50 FEET TO A MANATEE SHALL NECESSITATE IMMEDIATE SHUTDOWN OF THAT EQUIPMENT. ACTIVITIES WILL NOT RESUME UNTIL THE MANATEE(S) HAS DEPARTED THE PROJECT AREA OF ITS OWN VOLITION.

6. ANY COLLISION WITH AND/OR INJURY TO A MANATEE SHOULD BE REPORTED IMMEDIATELY TO THE FWC HOTLINE AT 1-888-404-FWCC. COLLISION AND/OR INJURY SHOULD ALSO BE REPORTED TO THE U.S. FISH AND WILDLIFE SERVICE IN JACKSONVILLE (1-904-232-2580) FOR NORTH FLORIDA OR VERO BEACH (1-772-562-3909) IN SOUTH FLORIDA.

7. TEMPORARY SIGNS CONCERNING MANATEES SHALL BE POSTED PRIOR TO AND DURING ALL CONSTRUCTION/DREDGING ACTIVITIES. ALL SIGNS ARE TO BE REMOVED BY THE CONTRACTOR UPON COMPLETION OF THE PROJECT. A SIGN MEASURING AT LEAST 3 FT. BY 4 FT. WHICH READS "CAUTION: MANATEE AREA" WILL BE POSTED IN A LOCATION PROMINENTLY VISIBLE TO WATER RELATED CONSTRUCTION CREWS. A SECOND SIGN SHOULD BE POSTED IF VESSELS ARE ASSOCIATED WITH THE CONSTRUCTION, AND SHOULD BE PLACED VISIBLE TO THE VESSEL OPERATOR. THE SECOND SIGN SHOULD BE AT LEAST 8-½" BY 11" WHICH READS "CAUTION: MANATEE HABITAT. IDLE SPEED IS REQUIRED IF OPERATING A VESSEL IN THE CONSTRUCTION AREA. ALL EQUIPMENT MUST BE SHUTDOWN IF A MANATEE COMES WITHIN 50 FEET OF OPERATION.

East Naples Bay Dredge Volumes to 5.4' NGVD29	2023 Post-Ian Dredge Volumes
Canal Name	Total Volume (CY)
Canal DD-DD	568.5
Canal CC-CC	177.9
Canal BB-BB	37.2
Canal AA-AA	47.8
Canal Z-Z	10.8
Canal Y-Y	42.5
Canal X-X	35.2
Canal W-W	1005.2
Canal V-V	270.0
Canal U-U	0.5
Canal T-T	0.0
Canal S-S	44.9
Canal R-R	245.4
Canal Q-Q	13.5
Canal P-P	2.4
Canal O-O	0.1
Canal N-N	9.7
Canal M-M	58.5
Canal L-L	19.7
Canal K-K	0.0
Canal J-J	0.0
Canal I-I	0.0
Canal H-H	0.0
Canal G-G	0.0
Canal F-F	0.5
Canal E-E	2.5
Canal D-D	1.2
Canal C-C	3.1
Canal B-B	0.5
Canal A-A	293.6
Canal Main B/B1	280.7
East Naples Bay Total Dredge Volumes Summary	Post-Ian Total Volume
Cubic Yards	3,171.9

CITY OF NAPLES FLORIDA ON THE GULF

REV	DATE	DESCRIPTION
1		
2		
3		
4		
5		
6		
7		
8		

ORIGINAL ISSUED DATE :

ENGINEER OF RECORD:
JEFFREY R. TABAR - FL P.E. #54094

DATE:

NOTICE:
THE INFORMATION IN THIS DOCUMENT HAS PREPARED BY STANTEC. WHILE STANTEC HAS TAKEN ALL REASONABLE STEPS TO ENSURE THE ACCURACY OF THE INFORMATION CONTAINED IN THIS DOCUMENT, IT CANNOT GUARANTEE THAT CHANGES OR ALTERATIONS TO THIS DOCUMENT WILL NOT BE MADE BY SOMEONE OTHER THAN STANTEC, OR THAT WHEN THIS DOCUMENT LEAVES THE POSSESSION OF STANTEC, CHANGES OR ALTERATIONS THAT STANTEC WOULD NOT HAVE MADE WILL NOT BE MADE BY OTHERS. STANTEC WILL NOT BE LIABLE FOR DAMAGE TO PROPERTY, PERSONAL INJURY, OR DEATH, IF ALTERATIONS OR MODIFICATIONS HAVE BEEN MADE TO THE DOCUMENT BY OTHERS. IF THE INFORMATION CONTAINED IN THIS DOCUMENT IS NEEDED, CONTACT STANTEC FOR A CERTIFIED COPY.
THIS DOCUMENT MUST BE COMPARED TO THE ORIGINAL HARD COPY STAMPED AND SIGNED BY THE ENGINEER TO VERIFY THE ACCURACY OF THE INFORMATION CONTAINED IN THIS DOCUMENT. STANTEC MAKES NO WARRANTIES, EXPRESS OR IMPLIED, CONCERNING THE ACCURACY OF THE INFORMATION CONTAINED IN THIS DOCUMENT WHEN IT IS STORED, TRANSMITTED OR RETRIEVED BY COMPUTER OR OTHER ELECTRONIC MEANS.

CLIENT
CITY OF NAPLES
735 8TH STREET SOUTH
NAPLES, FL 34102

PROJECT
EAST NAPLES BAY DREDGING

TITLE
GENERAL NOTES

Stantec
WWW.STANTEC.COM
5801 PELICAN BAY BLVD
SUITE 300
NAPLES, FL 34108
TEL: (239) 649-4040

JOB NO.:	2028113191
DRAWN:	MKH
DESIGN:	MSS
CHECKED:	JRT
APPROVED:	MSS
SHEET NO.	C-004

100% CONSTRUCTION PLANS

User Name: mahudson
Drawing Name: \\US2026-ppfso01\shared_projects\2028113191\civil\2023 Post-Ian Construction\sheet\G-000.dwg Sep 27, 2023 - 3:12pm

East Naples Bay Dredge Volumes to 5.4' NGVD29	
Canal Name	Volume (CY)
Canal DD-DD	568.5
Canal CC-CC	177.9
Canal BB-BB	37.2
Canal AA-AA	47.8
Canal Z-Z	10.8
Canal Y-Y	42.5
Canal X-X	35.2
Canal W-W	1005.2
Canal V-V	270.0
Canal U-U	0.5
Canal T-T	0.0
Canal S-S	44.9
Canal R-R	245.4
Canal Q-Q	13.5
Canal P-P	2.4
Canal O-O	0.1
Canal N-N	9.7
Canal M-M	58.5
Canal L-L	19.7
Canal K-K	0.0
Canal J-J	0.0
Canal I-I	0.0
Canal H-H	0.0
Canal G-G	0.0
Canal F-F	0.5
Canal E-E	2.5
Canal D-D	1.2
Canal C-C	3.1
Canal B-B	0.5
Canal A-A	293.6
Canal Main B/B1	280.7
Total Volume	3,171.9

CITY OF NAPLES, FLORIDA
ON THE GULF

REV	DATE	DESCRIPTION

ORIGINAL ISSUED DATE :

ENGINEER OF RECORD:
JEFFREY R. TABAR - FL P.E. #54094

DATE:

NOTICE:
THE INFORMATION IN THIS DOCUMENT WAS PREPARED BY STANTEC. WHILE STANTEC HAS TAKEN ALL REASONABLE STEPS TO ENSURE THAT THE INFORMATION CONTAINED IN THIS DOCUMENT IS ACCURATE, STANTEC DOES NOT GUARANTEE THAT CONFORMS ON ALTERATIONS TO THIS DOCUMENT WILL NOT BE MADE BY OTHERS, OR THAT THE INFORMATION WILL PROVE TO BE ACCURATE IN ALL RESPECTS. STANTEC DOES NOT GUARANTEE THAT THIS DOCUMENT LEAVES THE POSSESSION OF STANTEC IN THE SAME COMPLETE AND UNALTERED STATE AS WHEN IT LEFT STANTEC. STANTEC ASSUMES NO RESPONSIBILITY FOR DAMAGE TO PROPERTY, PERSONAL INJURY OR DEATH, IF THIS DOCUMENT IS MODIFIED OR ALTERED, OR IF THIS DOCUMENT LEAVES THE POSSESSION OF STANTEC IN AN ALTERED STATE. IF THIS DOCUMENT IS REVIEWED BY COMPUTER OR OTHER ELECTRONIC MEANS, STANTEC MAKES NO WARRANTIES, EXPRESS OR IMPLIED, CONCERNING THE ACCURACY OF THE INFORMATION TRANSMITTED OR REVIEWED BY COMPUTER OR OTHER ELECTRONIC MEANS.

CLIENT
CITY OF NAPLES
735 8TH STREET SOUTH
NAPLES, FL 34102

PROJECT
EAST NAPLES BAY DREDGING

TITLE
DREDGE TEMPLATE DESIGN

Stantec
5801 PELICAN BAY BLVD
SUITE 300
NAPLES, FL 34108
TEL. (239) 649-4040
WWW.STANTEC.COM

JOB NO.:	2028113191
DRAWN:	MKH
DESIGN:	MSS
CHECKED:	JRT
APPROVED:	MSS
SHEET NO.	C-100

100% CONSTRUCTION PLANS

User Name: rchambers
Drawing Name: \\US0026-ppfss01\shared_projects\202811319\civil\2023 Post-Ian Construction\sheet\C-100.dwg Sep 19, 2023 - 5:18pm

East Naples Bay Dredge Volumes to 5.4' NGVD29	
Canal Name	Volume (CY)
Canal DD-DD	568.5
Canal CC-CC	177.9
Canal BB-BB	37.2
Canal AA-AA	47.8
Canal Z-Z	10.8
Canal Y-Y	42.5
Canal X-X	35.2
Canal W-W	1005.2
Canal V-V	270.0
Canal U-U	0.5
Canal T-T	0.0
Canal S-S	44.9
Canal R-R	245.4
Canal Q-Q	13.5
Canal P-P	2.4
Canal O-O	0.1
Canal N-N	9.7
Canal M-M	58.5
Canal L-L	19.7
Canal K-K	0.0
Canal J-J	0.0
Canal I-I	0.0
Canal H-H	0.0
Canal G-G	0.0
Canal F-F	0.5
Canal E-E	2.5
Canal D-D	1.2
Canal C-C	3.1
Canal B-B	0.5
Canal A-A	293.6
Canal Main B/B1	280.7
Total Volume	3,171.9

CITY OF NAPLES, FLORIDA — ON THE GULF

REV	DATE	DESCRIPTION
		ORIGINAL ISSUED DATE :

ENGINEER OF RECORD:
JEFFREY R. TABAR - FL P.E. #54094

DATE:

NOTICE:
THE INFORMATION IN THIS DOCUMENT WAS PREPARED BY STANTEC. WHILE STANTEC HAS TAKEN ALL REASONABLE STEPS TO ENSURE THE ACCURACY AND INTEGRITY OF THE INFORMATION CONTAINED IN THIS DOCUMENT, STANTEC MAKES NO WARRANTIES, EXPRESS OR IMPLIED, CONCERNING THE ACCURACY OF THE INFORMATION CONTAINED IN THIS DOCUMENT. STANTEC CANNOT GUARANTEE THAT CHANGES OR MODIFICATIONS HAVE NOT BEEN MADE TO THE INFORMATION CONTAINED IN THIS DOCUMENT AFTER IT LEAVES THE POSSESSION OF STANTEC. CHANGES OR MODIFICATIONS TO THIS DOCUMENT WHICH OCCUR AFTER IT LEAVES STANTEC'S POSSESSION MAY CAUSE DAMAGE TO PROPERTY, PERSONAL INJURY OR DEATH. IF DOCUMENT LEAVES THE POSSESSION OF STANTEC, THE ORIGINAL DOCUMENT IS THE ONLY DOCUMENT THAT STANTEC WILL ACCEPT AS BEING UNALTERED. IF DOCUMENT IS NEEDED, CONTACT STANTEC FOR ORIGINAL.
THIS DOCUMENT MUST BE COMPARED TO THE ORIGINAL HARD COPY STAMPED AND SIGNED BY STANTEC. WHILE STANTEC HAS TAKEN ALL REASONABLE STEPS TO ENSURE THE ACCURACY AND INTEGRITY OF THE INFORMATION CONTAINED IN THIS DOCUMENT, STANTEC MAKES NO WARRANTIES, EXPRESS OR IMPLIED, CONCERNING THE ACCURACY OF THE INFORMATION CONTAINED IN THIS DOCUMENT. STANTEC CANNOT GUARANTEE THAT CHANGES OR MODIFICATIONS HAVE NOT BEEN MADE TO THE INFORMATION CONTAINED IN THIS DOCUMENT AFTER IT LEAVES THE POSSESSION OF STANTEC. CHANGES OR MODIFICATIONS TO THIS DOCUMENT WHICH OCCUR AFTER IT LEAVES STANTEC'S POSSESSION MAY CAUSE DAMAGE TO PROPERTY, PERSONAL INJURY OR DEATH. IF DOCUMENT LEAVES THE POSSESSION OF STANTEC, THE ORIGINAL DOCUMENT IS THE ONLY DOCUMENT THAT STANTEC MAKES NO WARRANTIES, EXPRESS OR IMPLIED, CONCERNING THE ACCURACY OF THE INFORMATION CONTAINED IN THE ORIGINAL DOCUMENT. ANY INFORMATION TRANSMITTED OR REVIEWED BY COMPUTER OR WRITTEN, DRAWN, OR OTHERWISE MADE ELECTRONICALLY MUST BE COMPARED TO THE ORIGINAL HARD COPY STAMPED AND SIGNED BY STANTEC. ANY ALTERATIONS OR MODIFICATIONS TO THIS DOCUMENT MUST BE MADE BY STANTEC OR WRITTEN AUTHORIZATION FROM STANTEC. ANY ALTERATIONS OR MODIFICATIONS TO THIS DOCUMENT WHICH OCCUR AFTER IT LEAVES STANTEC'S POSSESSION MAY CAUSE DAMAGE TO PROPERTY, PERSONAL INJURY OR DEATH. IF DOCUMENT LEAVES THE POSSESSION OF STANTEC, THE ORIGINAL DOCUMENT IS THE ONLY DOCUMENT THAT STANTEC MAKES NO WARRANTIES, EXPRESS OR IMPLIED, CONCERNING THE ACCURACY OF THE INFORMATION CONTAINED IN THE ORIGINAL DOCUMENT. ANY INFORMATION TRANSMITTED OR REVIEWED BY COMPUTER OR WRITTEN, DRAWN, OR OTHERWISE MADE ELECTRONICALLY MUST BE COMPARED TO THE ORIGINAL HARD COPY STAMPED AND SIGNED BY STANTEC.

CLIENT
CITY OF NAPLES
735 8TH STREET SOUTH
NAPLES, FL 34102

PROJECT
EAST NAPLES BAY DREDGING

TITLE
DREDGE TEMPLATE DESIGN

Stantec
WWW.STANTEC.COM
5801 PELICAN BAY BLVD
SUITE 300
NAPLES, FL 34108
TEL: (239) 649-4040

JOB NO.:	2028113191
DRAWN:	MKH
DESIGN:	MSS
CHECKED:	JRT
APPROVED:	MSS
SHEET NO.	C-101

100% CONSTRUCTION PLANS

User Name: rchambers
Drawing Name: \\US262-ppfss01\shared_projects\2028113191\civil\2023 Pre\plan Construction\sheet\C-100.dwg Sep 19, 2023 - 5:15pm

MATCHLINE C-101
MATCHLINE C-102

East Naples Bay Dredge Volumes to 5.4' NGVD29	
Canal Name	Volume (CY)
Canal DD-DD	568.5
Canal CC-CC	177.9
Canal BB-BB	37.2
Canal AA-AA	47.8
Canal Z-Z	10.8
Canal Y-Y	42.5
Canal X-X	35.2
Canal W-W	1005.2
Canal V-V	270.0
Canal U-U	0.5
Canal T-T	0.0
Canal S-S	44.9
Canal R-R	245.4
Canal Q-Q	13.5
Canal P-P	2.4
Canal O-O	0.1
Canal N-N	9.7
Canal M-M	58.5
Canal L-L	19.7
Canal K-K	0.0
Canal J-J	0.0
Canal I-I	0.0
Canal H-H	0.0
Canal G-G	0.0
Canal F-F	0.5
Canal E-E	2.5
Canal D-D	1.2
Canal C-C	3.1
Canal B-B	0.5
Canal A-A	293.6
Canal Main B/B1	280.7
Total Volume	3,171.9

MATCHLINE C-101
MATCHLINE C-102

MATCHLINE C-102
MATCHLINE C-103

CITY OF NAPLES, FLORIDA
ON THE GULF

REV	DATE	DESCRIPTION

ORIGINAL ISSUED DATE :

ENGINEER OF RECORD:
JEFFREY R. TABAR - FL P.E. #54094

DATE:

NOTICE:
THE INFORMATION IN THIS DOCUMENT WAS PREPARED BY STANTEC. WHILE STANTEC HAS TAKEN ALL REASONABLE STEPS TO ENSURE THE ACCURACY OF THE INFORMATION CONTAINED IN THIS DOCUMENT, IT CANNOT GUARANTEE THAT CHANGES OR ALTERATIONS TO THIS DOCUMENT WILL NOT BE MADE BY OTHERS WITHOUT STANTEC'S KNOWLEDGE. STANTEC ALSO DOES NOT WARRANT THAT THE INFORMATION CONTAINED IN THIS DOCUMENT LEAVES THE POSSESSION OF STANTEC CHANGES OR MODIFICATIONS HAVE BEEN MADE TO THE INFORMATION CONTAINED IN THIS DOCUMENT. IN ADDITION, STANTEC MAKES NO WARRANTIES, EXPRESS OR IMPLIED, CONCERNING THE ACCURACY OF THE INFORMATION TRANSMITTED OR REVIEWED BY COMPUTER OR ELECTRONIC MEANS. STANTEC ASSUMES NO RESPONSIBILITY FOR DAMAGE TO PROPERTY OR INJURY TO PERSONS OR ANIMALS, INCIDENTAL OR CONSEQUENTIAL DAMAGES ARISING FROM THE USE OF THIS DOCUMENT IS NEEDED. CONTACT SHOULD BE MADE DIRECTLY TO STANTEC.
THIS DOCUMENT MUST BE COMPARED TO THE ORIGINAL HARD COPY STAMPED AND SIGNED BY THE AUTHOR TO VERIFY ITS CONTENTS. ALTERATIONS TO THIS DOCUMENT WILL NOT BE MADE BY STANTEC. WHILE STANTEC HAS TAKEN ALL REASONABLE STEPS TO ENSURE THE POSSESSION OF STANTEC CHANGES OR MODIFICATIONS HAVE BEEN MADE TO THE INFORMATION CONTAINED IN THIS DOCUMENT. IN ADDITION, STANTEC MAKES NO WARRANTIES, EXPRESS OR IMPLIED, CONCERNING THE ACCURACY OF THE INFORMATION TRANSMITTED OR REVIEWED BY COMPUTER OR ELECTRONIC MEANS. STANTEC ASSUMES NO RESPONSIBILITY FOR DAMAGE TO PROPERTY OR INJURY TO PERSONS OR ANIMALS, INCIDENTAL OR CONSEQUENTIAL DAMAGES ARISING FROM THE USE OF THIS DOCUMENT IS NEEDED. CONTACT SHOULD BE MADE DIRECTLY TO STANTEC.
COMPUTER OR OTHER ELECTRONIC MEANS.

CLIENT
CITY OF NAPLES
735 8TH STREET SOUTH
NAPLES, FL 34102

PROJECT
EAST NAPLES BAY DREDGING

TITLE
DREDGE TEMPLATE DESIGN

Stantec
5801 PELICAN BAY BLVD
SUITE 300
NAPLES, FL 34108
TEL. (239) 948-4040
WWW.STANTEC.COM

JOB NO.:	2028113191
DRAWN:	MKH
DESIGN:	MSS
CHECKED:	JRT
APPROVED:	MSS
SHEET NO.	C-102

100% CONSTRUCTION PLANS

User Name: rchambers
Drawing Name: \\US0202-ppfss01\shared_projects\2028113191\civil\2023 Post-Ian Construction\sheet\C-100.dwg Sep 19, 2023 - 5:11pm

East Naples Bay Dredge Volumes to 5.4' NGVD29	
Canal Name	Volume (CY)
Canal DD-DD	568.5
Canal CC-CC	177.9
Canal BB-BB	37.2
Canal AA-AA	47.8
Canal Z-Z	10.8
Canal Y-Y	42.5
Canal X-X	35.2
Canal W-W	1005.2
Canal V-V	270.0
Canal U-U	0.5
Canal T-T	0.0
Canal S-S	44.9
Canal R-R	245.4
Canal Q-Q	13.5
Canal P-P	2.4
Canal O-O	0.1
Canal N-N	9.7
Canal M-M	58.5
Canal L-L	19.7
Canal K-K	0.0
Canal J-J	0.0
Canal I-I	0.0
Canal H-H	0.0
Canal G-G	0.0
Canal F-F	0.5
Canal E-E	2.5
Canal D-D	1.2
Canal C-C	3.1
Canal B-B	0.5
Canal A-A	293.6
Canal Main B/B1	280.7
Total Volume	3,171.9

CITY OF NAPLES, FLORIDA
ON THE GULF

REV	DATE	DESCRIPTION
		ORIGINAL ISSUED DATE :

ENGINEER OF RECORD:
JEFFREY R. TABAR - FL P.E. #54094

DATE:

NOTICE:
THE INFORMATION IN THIS DOCUMENT WAS PREPARED BY STANTEC. WHILE STANTEC HAS TAKEN ALL REASONABLE STEPS TO ENSURE THAT THE INFORMATION CONTAINED IN THIS DOCUMENT IS ACCURATE, STANTEC DOES NOT GUARANTEE THAT CONFORMS ON THE DOCUMENT WILL NOT BE MADE BY OTHERS. STANTEC ASSUMES NO LIABILITY FOR DAMAGE TO PROPERTY, PERSONAL INJURY, OR DEATH, IF THIS DOCUMENT IS ALTERED, OR IF THE INFORMATION IN THIS DOCUMENT LEAVES THE POSSESSION OF STANTEC. ALTHOUGH STANTEC HAS EXERCISED DUE CARE IN PREPARING THIS DOCUMENT, STANTEC MAKES NO WARRANTIES, EXPRESS OR IMPLIED, CONCERNING THE ACCURACY OF THE INFORMATION CONTAINED IN THIS DOCUMENT. ANY USE OF THIS DOCUMENT BY OTHERS IS AT THEIR SOLE RISK.

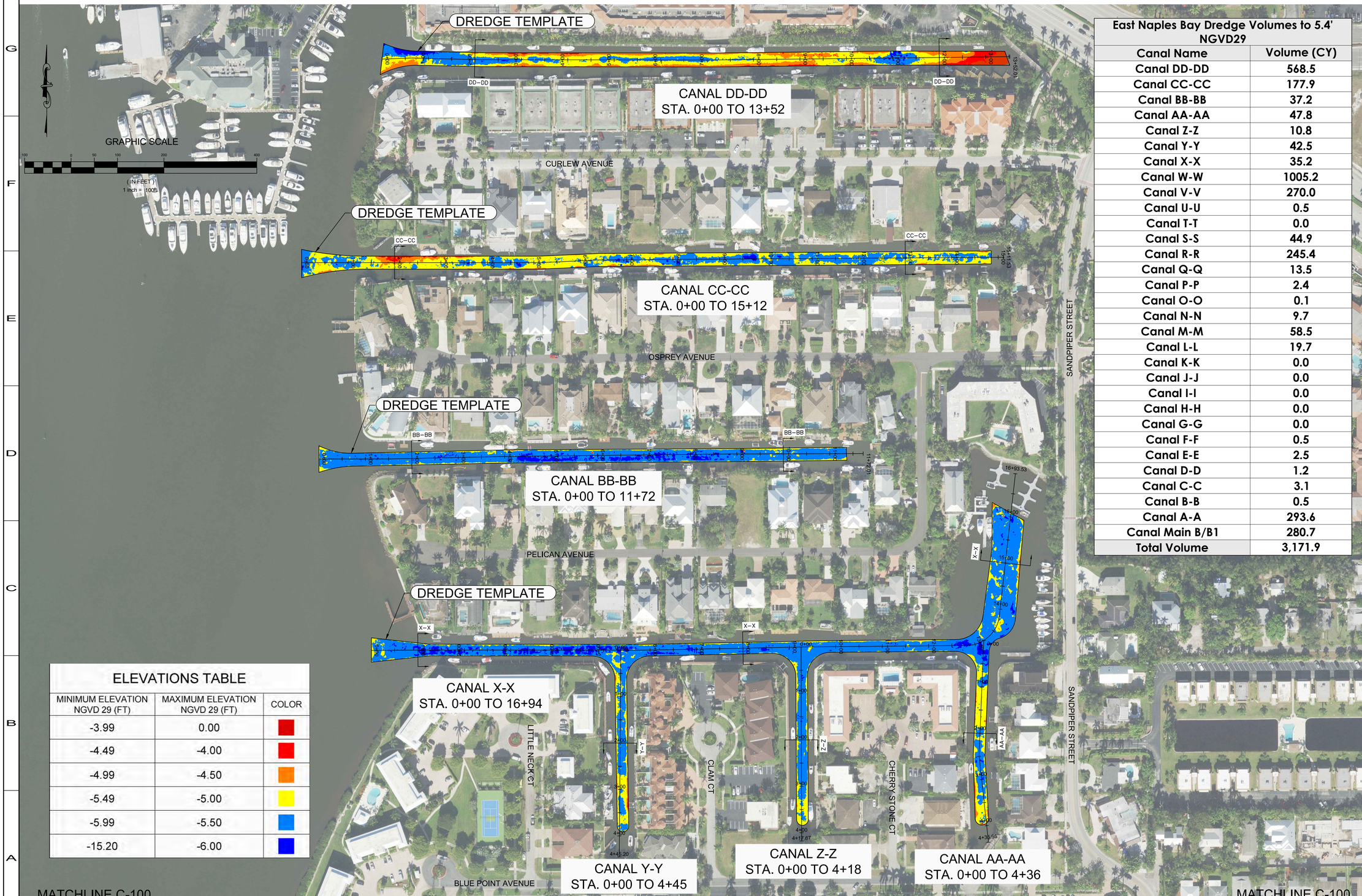

ELEVATIONS TABLE

MINIMUM ELEVATION NGVD 29 (FT)	MAXIMUM ELEVATION NGVD 29 (FT)	COLOR
-3.99	0.00	
-4.49	-4.00	
-4.99	-4.50	
-5.49	-5.00	
-5.99	-5.50	
-15.20	-6.00	

East Naples Bay Dredge Volumes to 5.4' NGVD29

Canal Name	Volume (CY)
Canal DD-DD	568.5
Canal CC-CC	177.9
Canal BB-BB	37.2
Canal AA-AA	47.8
Canal Z-Z	10.8
Canal Y-Y	42.5
Canal X-X	35.2
Canal W-W	1005.2
Canal V-V	270.0
Canal U-U	0.5
Canal T-T	0.0
Canal S-S	44.9
Canal R-R	245.4
Canal Q-Q	13.5
Canal P-P	2.4
Canal O-O	0.1
Canal N-N	9.7
Canal M-M	58.5
Canal L-L	19.7
Canal K-K	0.0
Canal J-J	0.0
Canal I-I	0.0
Canal H-H	0.0
Canal G-G	0.0
Canal F-F	0.5
Canal E-E	2.5
Canal D-D	1.2
Canal C-C	3.1
Canal B-B	0.5
Canal A-A	293.6
Canal Main B/B1	280.7
Total Volume	3,171.9

CITY OF NAPLES, FLORIDA — ON THE GULF

REV	DATE	DESCRIPTION

ORIGINAL ISSUED DATE :

ENGINEER OF RECORD:
JEFFREY R. TABAR - FL P.E. #54094

DATE:

NOTICE:
THE INFORMATION IN THIS DOCUMENT WAS PREPARED BY STANTEC WHO STATES HAS TAKEN ALL REASONABLE STEPS TO ENSURE THE ACCURACY OF THE INFORMATION CONTAINED IN THIS DOCUMENT. IT CANNOT GUARANTEE THAT CONTENT WILL NOT BE MADE BY ALTERATIONS TO THIS DOCUMENT WHICH HAVE BEEN MADE TO THE DOCUMENT LEAVES THE POSSESSION OF STANTEC. CHANGES TO THE DOCUMENT MUST BE COMPARED TO THE ORIGINAL HARD COPY TO ENSURE THE ACCURACY OF THE INFORMATION. STANTEC WILL NOT BE LIABLE FOR ANY LOSS, DAMAGE, INJURY OR DEATH, IF DAMAGE TO PROPERTY, PERSONAL INJURY OR DEATH HAS BEEN CAUSED BY THE POSSESSION OF STANTEC CHANGES TO THIS DOCUMENT MUST BE COMPARED TO THE ORIGINAL HARD COPY TO ENSURE THE ACCURACY OF THE INFORMATION. STANTEC WILL NOT BE LIABLE FOR ANY LOSS, DAMAGE, INJURY OR DEATH, IF DAMAGE TO PROPERTY, PERSONAL INJURY OR DEATH HAS BEEN CAUSED BY THE POSSESSION OF STANTEC. CHANGES TO THIS DOCUMENT MUST BE MADE BY STANTEC. CONTACT STANTEC IF DOCUMENT IS NEEDED. CONTACT SHOULD BE MADE DIRECTLY TO STANTEC.
THIS DOCUMENT WAS PREPARED BY STANTEC WHO STATES HAS TAKEN ALL REASONABLE STEPS TO ENSURE THE ACCURACY OF THE INFORMATION CONTAINED IN THIS DOCUMENT. IT CANNOT GUARANTEE THAT CONTENT WILL NOT BE MADE BY ALTERATIONS TO THIS DOCUMENT WHICH HAVE BEEN MADE TO THE DOCUMENT LEAVES THE POSSESSION OF STANTEC. CHANGES TO THE

MATCHLINE C-100
MATCHLINE C-101

MATCHLINE C-100
MATCHLINE C-101

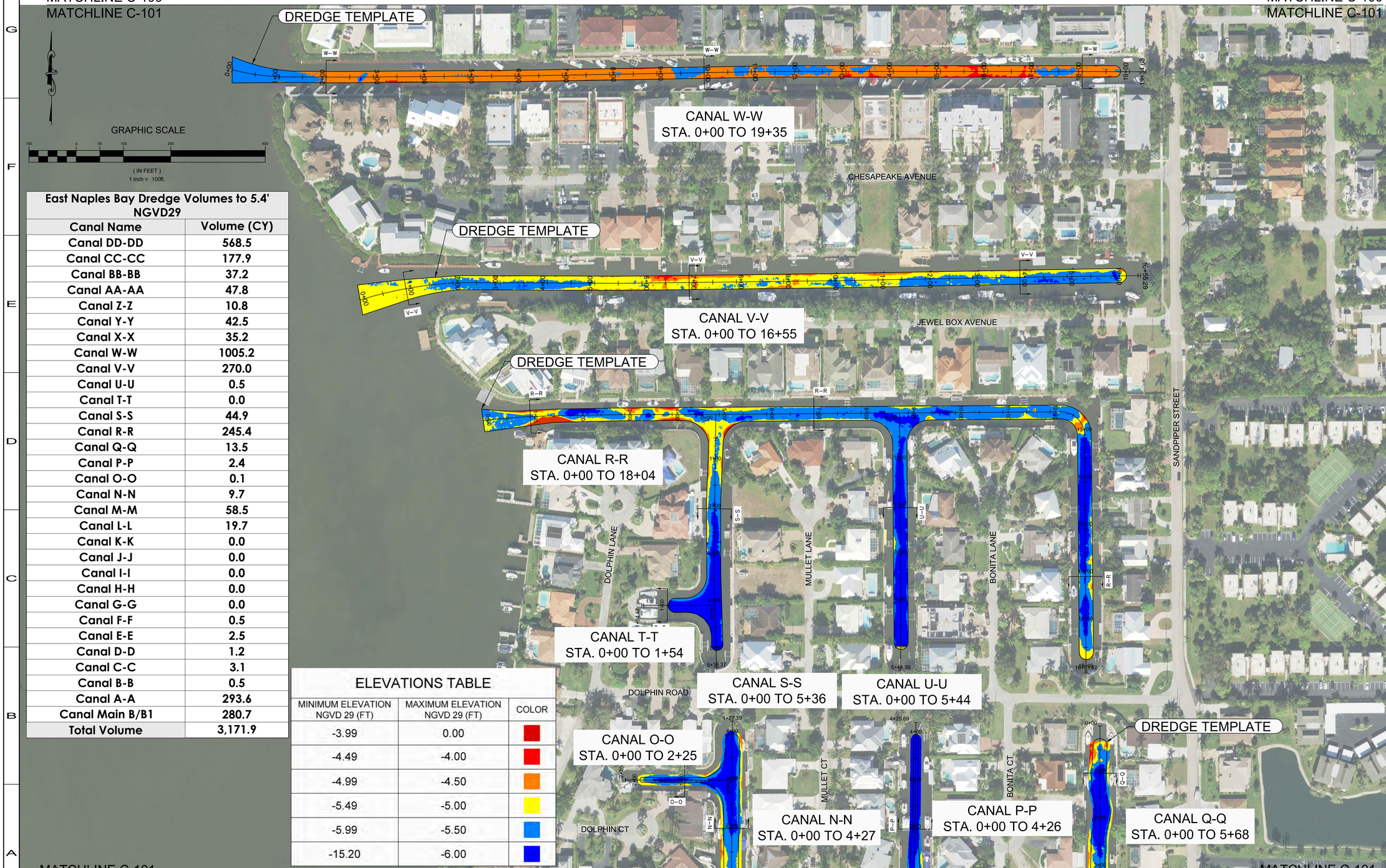

East Naples Bay Dredge Volumes to 5.4' NGVD29	
Canal Name	Volume (CY)
Canal DD-DD	568.5
Canal CC-CC	177.9
Canal BB-BB	37.2
Canal AA-AA	47.8
Canal Z-Z	10.8
Canal Y-Y	42.5
Canal X-X	35.2
Canal W-W	1005.2
Canal V-V	270.0
Canal U-U	0.5
Canal T-T	0.0
Canal S-S	44.9
Canal R-R	245.4
Canal Q-Q	13.5
Canal P-P	2.4
Canal O-O	0.1
Canal N-N	9.7
Canal M-M	58.5
Canal L-L	19.7
Canal K-K	0.0
Canal J-J	0.0
Canal I-I	0.0
Canal H-H	0.0
Canal G-G	0.0
Canal F-F	0.5
Canal E-E	2.5
Canal D-D	1.2
Canal C-C	3.1
Canal B-B	0.5
Canal A-A	293.6
Canal Main B/B1	280.7
Total Volume	3,171.9

ELEVATIONS TABLE

MINIMUM ELEVATION NGVD 29 (FT)	MAXIMUM ELEVATION NGVD 29 (FT)	COLOR
-3.99	0.00	
-4.49	-4.00	
-4.99	-4.50	
-5.49	-5.00	
-5.99	-5.50	
-15.20	-6.00	

MATCHLINE C-101
MATCHLINE C-102

MATCHLINE C-101
MATCHLINE C-102

CITY OF NAPLES FLORIDA ON THE GULF

REV	DATE	DESCRIPTION
		ORIGINAL ISSUED DATE :

ENGINEER OF RECORD:
JEFFREY R. TABAR - FL P.E. #54094

DATE:

NOTICE:
THE INFORMATION IN THIS DOCUMENT WAS PREPARED BY STANTEC. WHILE STANTEC HAS TAKEN ALL REASONABLE STEPS TO ENSURE THE ACCURACY OF THE INFORMATION CONTAINED IN THIS DOCUMENT, STANTEC MAKES NO WARRANTIES, EXPRESS OR IMPLIED, CONCERNING THE ACCURACY OF THE INFORMATION CONTAINED IN THIS DOCUMENT. STANTEC CANNOT GUARANTEE THAT CHANGES OR ALTERATIONS TO THIS DOCUMENT WILL NOT BE MADE BY OTHERS AFTER THE DOCUMENT LEAVES THE POSSESSION OF STANTEC. CHANGES OR ALTERATIONS TO THIS DOCUMENT MAY ADVERSELY AFFECT ITS VALUE AND CAUSE DAMAGE TO PROPERTY, PERSONAL INJURY, OR DEATH. IF THIS DOCUMENT LEAVES STANTEC'S POSSESSION, THE ORIGINAL DOCUMENT IS NEEDED. CONTACT SHOULD BE MADE DIRECTLY TO STANTEC.
THIS DOCUMENT MUST BE COMPARED TO THE ORIGINAL HARD COPY STAMPED AND SIGNED BY THE PROFESSIONAL ENGINEER TO INSURE THE ACCURACY OF THE INFORMATION CONTAINED IN THIS DOCUMENT. STANTEC MAKES NO WARRANTIES, EXPRESS OR IMPLIED, CONCERNING THE ACCURACY OF THE INFORMATION CONTAINED IN THIS DOCUMENT WHEN IT IS TRANSMITTED OR RECEIVED BY COMPUTER FAX OR OTHER ELECTRONIC MEANS.

CLIENT
CITY OF NAPLES
735 8TH STREET SOUTH
NAPLES, FL 34102

PROJECT
EAST NAPLES BAY DREDGING

TITLE
DREDGE TEMPLATE
AND EXISTING CONTOURS

Stantec
WWW.STANTEC.COM
5801 PELICAN BAY BLVD
SUITE 300
NAPLES, FL 34108
TEL: (239) 649-4040

JOB NO.:	2028113191
DRAWN:	MKH
DESIGN:	MSS
CHECKED:	JRT
APPROVED:	MSS
SHEET NO.	C-105

100% CONSTRUCTION PLANS

User Name: mahudson
Drawing Name: \\US0252.ppfss01\shared_projects\2028113191\civil\2023 Post-Ian Construction\sheet\C-104.dwg Sep 22, 2023 - 2:06pm

MATCHLINE C-101
MATCHLINE C-102

East Naples Bay Dredge Volumes to 5.4' NGVD29	
Canal Name	Volume (CY)
Canal DD-DD	568.5
Canal CC-CC	177.9
Canal BB-BB	37.2
Canal AA-AA	47.8
Canal Z-Z	10.8
Canal Y-Y	42.5
Canal X-X	35.2
Canal W-W	1005.2
Canal V-V	270.0
Canal U-U	0.5
Canal T-T	0.0
Canal S-S	44.9
Canal R-R	245.4
Canal Q-Q	13.5
Canal P-P	2.4
Canal O-O	0.1
Canal N-N	9.7
Canal M-M	58.5
Canal L-L	19.7
Canal K-K	0.0
Canal J-J	0.0
Canal I-I	0.0
Canal H-H	0.0
Canal G-G	0.0
Canal F-F	0.5
Canal E-E	2.5
Canal D-D	1.2
Canal C-C	3.1
Canal B-B	0.5
Canal A-A	293.6
Canal Main B/B1	280.7
Total Volume	3,171.9

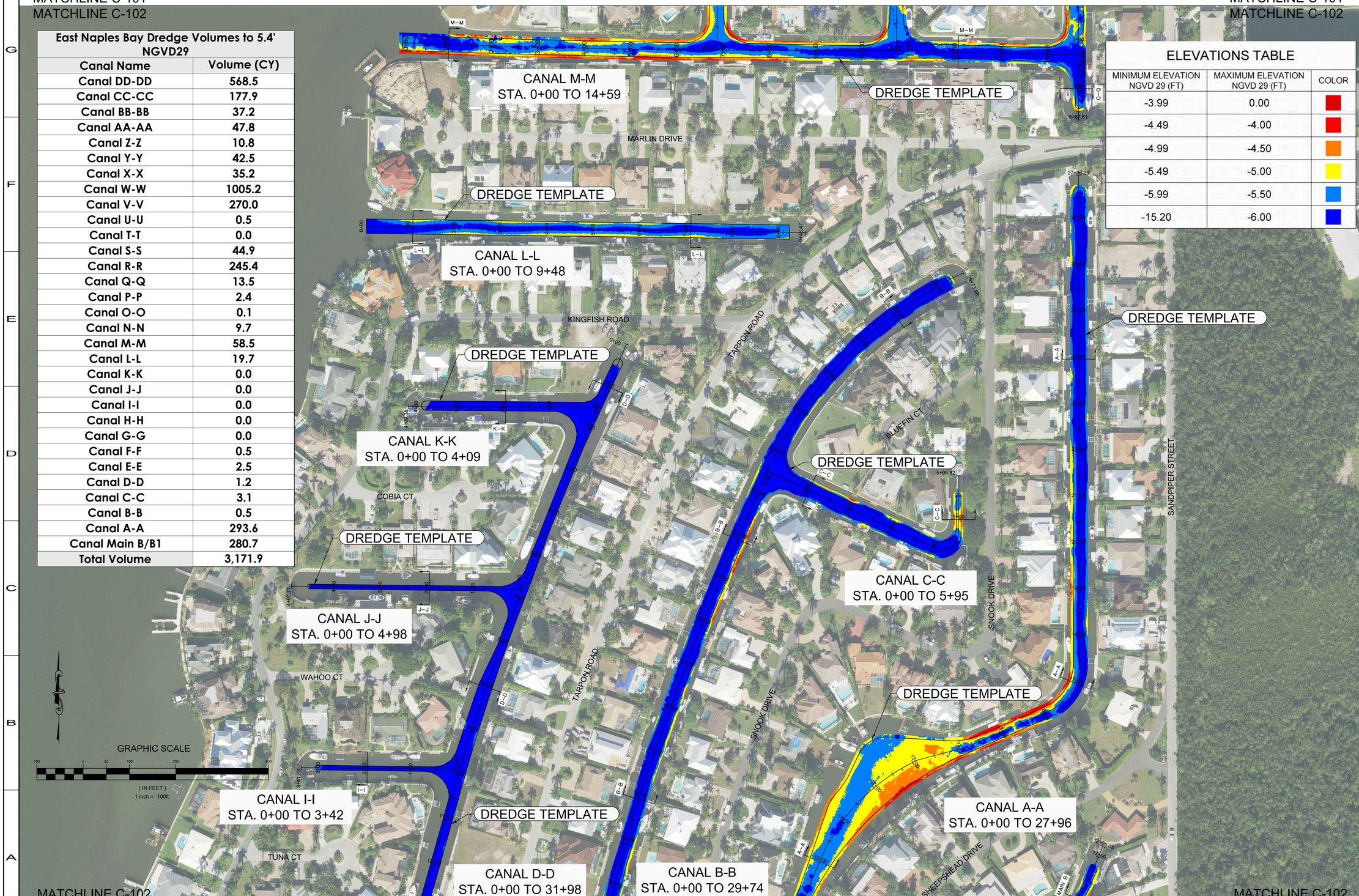

MATCHLINE C-101
MATCHLINE C-102

MATCHLINE C-102
MATCHLINE C-103

ELEVATIONS TABLE		
MINIMUM ELEVATION NGVD 29 (FT)	MAXIMUM ELEVATION NGVD 29 (FT)	COLOR
-3.99	0.00	
-4.49	-4.00	
-4.99	-4.50	
-5.49	-5.00	
-5.99	-5.50	
-15.20	-6.00	

CITY OF NAPLES FLORIDA ON THE GULF

REV	DATE	DESCRIPTION

ORIGINAL ISSUED DATE :

ENGINEER OF RECORD:
JEFFREY R. TABAR - FL P.E. #54094

DATE:

NOTICE
THE INFORMATION IN THIS DOCUMENT WAS PREPARED BY STANTEC. WHILE STANTEC HAS TAKEN ALL REASONABLE STEPS TO ENSURE THAT THE INFORMATION CONTAINED IN THIS DOCUMENT IS ACCURATE, STANTEC DOES NOT GUARANTEE THAT CHANGES OR ALTERATIONS TO THIS DOCUMENT WILL NOT BE MADE BY OTHERS WITHOUT STANTEC'S KNOWLEDGE OR CONSENT. IF THIS DOCUMENT LEAVES THE POSSESSION OF STANTEC, STANTEC MAKES NO WARRANTIES, EXPRESS OR IMPLIED, CONCERNING THE ACCURACY OF THE INFORMATION CONTAINED IN THIS DOCUMENT. STANTEC HAS NO LIABILITY TO THIRD PARTIES FOR DAMAGE TO PROPERTY, PERSONAL INJURY OR DEATH, IF THIS DOCUMENT IS MODIFIED OR ALTERED WITHOUT STANTEC'S WRITTEN CONSENT. IF THIS DOCUMENT IS NEEDED, CONTACT SHOULD BE MADE DIRECTLY WITH STANTEC.
THIS DOCUMENT MUST BE COMPARED TO THE ORIGINAL HARD COPY PRINTED BY STANTEC TO ENSURE THAT NO UNAUTHORIZED ALTERATIONS OR MODIFICATIONS HAVE BEEN MADE TO THE DOCUMENT. STANTEC ASSUMES NO RESPONSIBILITY TO INSURE THE ACCURACY OF THE INFORMATION CONTAINED IN THIS DOCUMENT IF ALTERATIONS OR MODIFICATIONS HAVE BEEN MADE TO THE DOCUMENT BY OTHER PARTIES. IF THIS DOCUMENT IS MODIFIED OR REVISED BY COMPUTER, STANTEC MAKES NO WARRANTIES, EXPRESS OR IMPLIED, CONCERNING THE ACCURACY OF THE DOCUMENTATION TRANSMITTED OR RECEIVED BY COMPUTER TO THE ORIGINAL.

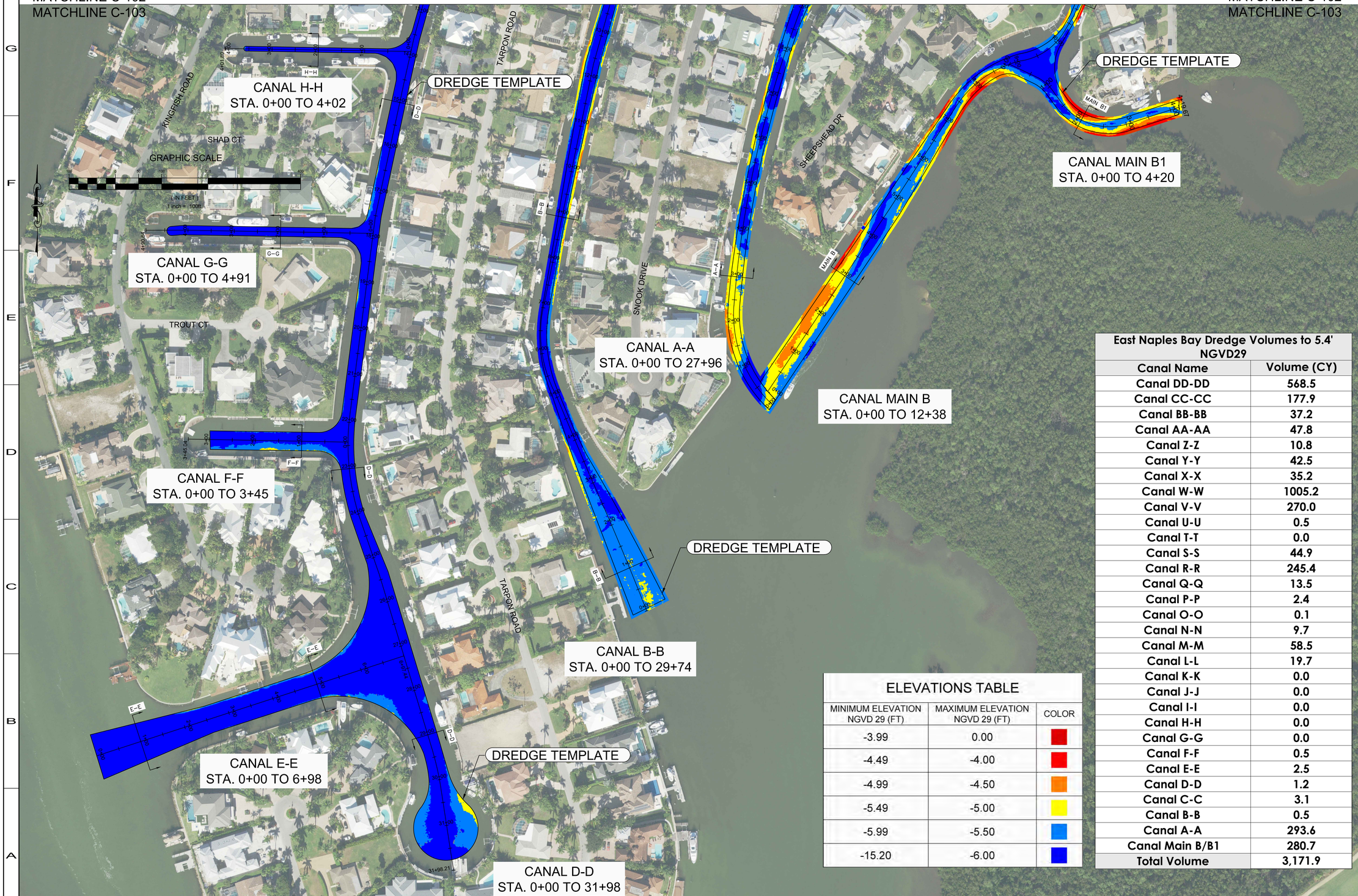

ELEVATIONS TABLE

MINIMUM ELEVATION NGVD 29 (FT)	MAXIMUM ELEVATION NGVD 29 (FT)	COLOR
-3.99	0.00	
-4.49	-4.00	
-4.99	-4.50	
-5.49	-5.00	
-5.99	-5.50	
-15.20	-6.00	

East Naples Bay Dredge Volumes to 5.4' NGVD29

Canal Name	Volume (CY)
Canal DD-DD	568.5
Canal CC-CC	177.9
Canal BB-BB	37.2
Canal AA-AA	47.8
Canal Z-Z	10.8
Canal Y-Y	42.5
Canal X-X	35.2
Canal W-W	1005.2
Canal V-V	270.0
Canal U-U	0.5
Canal T-T	0.0
Canal S-S	44.9
Canal R-R	245.4
Canal Q-Q	13.5
Canal P-P	2.4
Canal O-O	0.1
Canal N-N	9.7
Canal M-M	58.5
Canal L-L	19.7
Canal K-K	0.0
Canal J-J	0.0
Canal I-I	0.0
Canal H-H	0.0
Canal G-G	0.0
Canal F-F	0.5
Canal E-E	2.5
Canal D-D	1.2
Canal C-C	3.1
Canal B-B	0.5
Canal A-A	293.6
Canal Main B/B1	280.7
Total Volume	3,171.9

CITY OF NAPLES FLORIDA ON THE GULF

REV	DATE	DESCRIPTION
		ORIGINAL ISSUED DATE :

ENGINEER OF RECORD:
JEFFREY R. TABAR - FL P.E. #54094

DATE:

NOTICE:
THE INFORMATION IN THIS DOCUMENT WAS PREPARED BY STANTEC. WHILE STANTEC HAS TAKEN ALL REASONABLE STEPS TO ENSURE THE ACCURACY OF THE INFORMATION CONTAINED IN THIS DOCUMENT, IT CANNOT GUARANTEE THAT CHANGES OR ALTERATIONS TO THIS DOCUMENT WILL NOT BE MADE BY OTHERS AFTER IT LEAVES THE POSSESSION OF STANTEC. CHANGES OR ALTERATIONS TO THIS DOCUMENT WHICH OCCUR AFTER IT LEAVES THE POSSESSION OF STANTEC CHANGES THE MEANING OF THE INFORMATION CONTAINED IN THE DOCUMENT AND MAY RESULT IN ERRONEOUS DATA THAT COULD CAUSE PERSONAL INJURY OR DEATH, IF DAMAGE TO PROPERTY, PERSONAL INJURY OR DEATH, IF ARISES FROM THE USE OF THIS DOCUMENT, THE USER OF THE DOCUMENT MUST BE COMPARED TO THE ORIGINAL HARD COPY DOCUMENT TO ENSURE THE ACCURACY OF THE DATA. IF THE DOCUMENT IS NEEDED, CONTACT SHOULD BE MADE DIRECTLY TO INSURE THE ACCURACY.
THE DOCUMENT MUST BE COMPARED TO THE ORIGINAL HARD COPY DOCUMENT TO ENSURE THE ACCURACY OF THE DATA. IF THE DOCUMENT IS NEEDED, CONTACT SHOULD BE MADE DIRECTLY TO INSURE THE ACCURACY.
THIS DOCUMENT MUST BE COMPARED TO THE ORIGINAL HARD COPY DOCUMENT TO ENSURE THE ACCURACY OF THE DATA. IF THE DOCUMENT IS NEEDED, CONTACT SHOULD BE MADE DIRECTLY TO INSURE THE ACCURACY.
ALTERATIONS OR MODIFICATIONS HAVE BEEN MADE TO THE DOCUMENT AFTER IT WAS ISSUED. STANTEC MAKES NO WARRANTIES, EXPRESS OR IMPLIED, CONCERNING THE ACCURACY OF THE INFORMATION TRANSMITTED OR REVIEWED BY COMPUTER OR OTHER ELECTRONIC MEANS. THE INFORMATION CONTAINED IN THE ORIGINAL STANTEC HARD COPY DOCUMENT TO THE ORIGINAL STANTEC HARD COPY DOCUMENT TO THE ORIGINAL STANTEC HARD COPY DOCUMENT TO

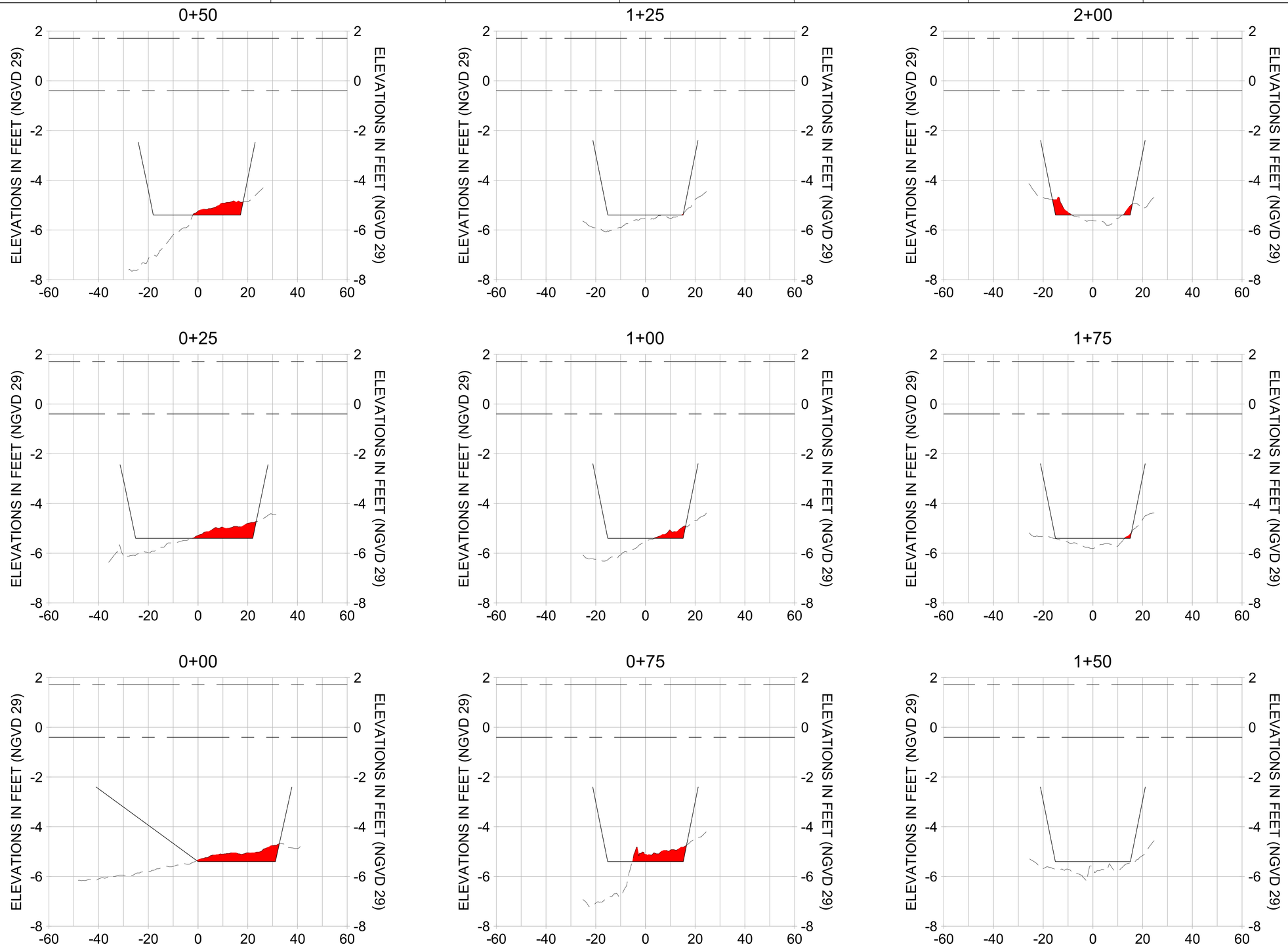

HORIZONTAL SCALE: 1" = 20'
VERTICAL SCALE: 1" = 2'

LEGEND:

- MULTI-BEAM SURVEY (AUGUST 2023)
- DREDGE TEMPLATE (-5.4' NGVD 29)
- DREDGE REMOVAL (TO -5.4' NGVD 29)
- MEAN HIGH WATER (1.71' NGVD 29)
- MEAN LOW WATER (-0.40' NGVD 29)

100% CONSTRUCTION PLANS

CITY OF NAPLES FLORIDA — ON THE GULF

REV	DATE	DESCRIPTION

ORIGINAL ISSUED DATE :

ENGINEER OF RECORD:
JEFFREY R. TABAR - FL P.E. #54094

DATE:

NOTICE:
THE INFORMATION IN THIS DOCUMENT HAS BEEN PREPARED BY STANTEC. WHILE STANTEC HAS TAKEN ALL REASONABLE STEPS TO ENSURE THAT THE INFORMATION CONTAINED IN THE DOCUMENT IS ACCURATE, STANTEC DOES NOT GUARANTEE THAT CONFORMS ON THE DOCUMENT WILL NOT BE MADE BY OTHERS. THE INFORMATION CONTAINED IN THIS DOCUMENT WILL NOT BE MADE BY THE POSSESSION OF STANTEC CHANGES TO THE DOCUMENT LEAVES THE POSSESSION OF STANTEC, STANTEC WILL NOT BE RESPONSIBLE FOR ANY PERSONAL INJURY OR DAMAGE TO PROPERTY. PERSONAL INJURY OR DAMAGE TO PROPERTY RESULTING FROM ALTERATIONS OR MODIFICATIONS HAVE BEEN MADE TO THE DOCUMENT IS NEEDED. CONTACT SHOULD BE MADE DIRECTLY TO INSURE THE ACCURACY OF THE INFORMATION CONTAINED IN THIS DOCUMENT MUST BE COMPARED TO THE ORIGINAL HARD WRITTEN COPY. STANTEC MAKES NO WARRANTIES, EXPRESS OR IMPLIED, CONCERNING THE ACCURACY OF THE INFORMATION TRANSMITTED OR REVIEWED BY COMPUTER TO THE EXTENT THAT ALTERATIONS OR MODIFICATIONS HAVE BEEN MADE BY OTHERS. STANTEC MAKES NO WARRANTIES, EXPRESS OR IMPLIED, CONCERNING THE ACCURACY OF THE INFORMATION TRANSMITTED OR REVIEWED BY COMPUTER TO THE EXTENT THAT ALTERATIONS OR MODIFICATIONS HAVE BEEN MADE BY OTHERS.

CLIENT: **CITY OF NAPLES**
735 8TH STREET SOUTH
NAPLES, FL 34102

PROJECT: **EAST NAPLES BAY DREDGING**

TITLE: **CROSS SECTIONS - CANAL DD-DD**

Stantec
WWW.STANTEC.COM
5801 PELICAN BAY BLVD
SUITE 300
NAPLES, FL 34108
TEL. (239) 649-4040

JOB NO.:	2028113191
DRAWN:	MKH
DESIGN:	MSS
CHECKED:	JRT
APPROVED:	MSS
SHEET NO.	**C-200**

User Name: mahudson
Drawing Name: \\US0262.ppfss01\shared_projects\2028113191\civil\2023 Post-Ian Construction\sheet\C-200.dwg Sep 19, 2023 - 4:33pm

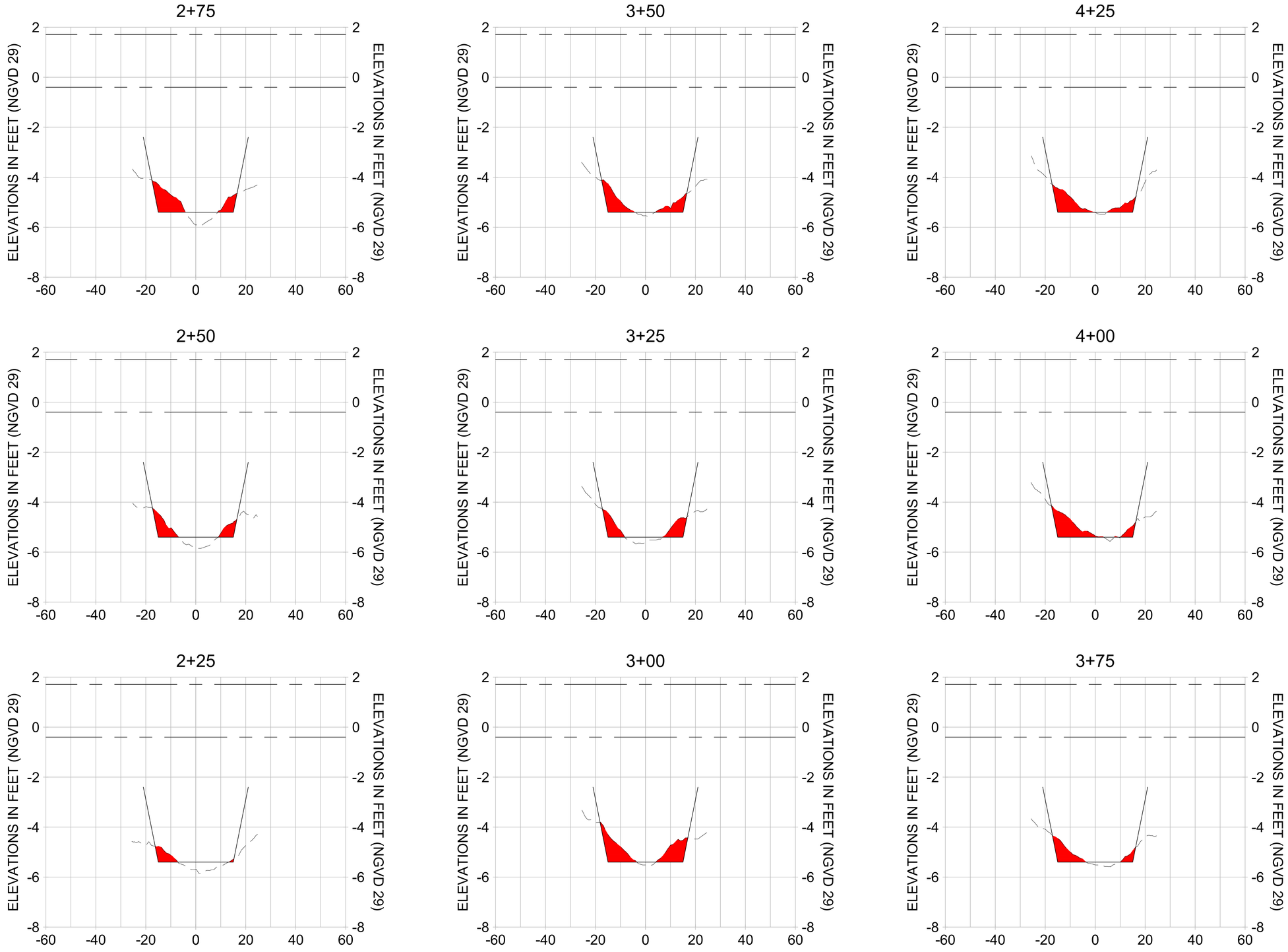

HORIZONTAL SCALE: 1" = 20'
VERTICAL SCALE: 1" = 2'

LEGEND:

- MULTI-BEAM SURVEY (AUGUST 2023)
- DREDGE TEMPLATE (-5.4' NGVD 29)
- DREDGE REMOVAL (TO -5.4' NGVD 29)
- MEAN HIGH WATER (1.71' NGVD 29)
- MEAN LOW WATER (-0.40' NGVD 29)

100% CONSTRUCTION PLANS

CITY OF NAPLES FLORIDA — ON THE GULF

REV	DATE	DESCRIPTION

ORIGINAL ISSUED DATE :

ENGINEER OF RECORD:
JEFFREY R. TABAR - FL P.E. #54094

DATE:

NOTICE:
THE INFORMATION IN THIS DOCUMENT HAS PREPARED BY STANTEC. WHILE STANTEC HAS TAKEN ALL RESONABLE STEPS TO ENSURE THE ACCURACY OF THE INFORMATION IN THE DOCUMENT, IT CANOT GUARANTEE THAT CHANGES OR ALTERATIONS TO THIS DOCUMENT WILL NOT BE MADE BY PERSONS OTHER THAN STANTEC. IF THE DOCUMENT LEAVES THE POSSESSION OF STANTEC, CHANGES OR ALTERATIONS TO THE DOCUMENT MAY CAUSE DAMAGE TO PROPERTY, PERSONAL INJURY, OR DEATH. IF THE DOCUMENT IS MODIFIED, STANTEC MUST BE COMPARED TO THE ORIGINAL HARD COPY OR PDF VERSION STORED BY STANTEC TO INSURE THE ACCURACY OF THE INFORMATION CONTAINED IN THE DOCUMENT. THE INFORMATION IN THIS DOCUMENT MUST BE COMPARED TO THE ORIGINAL HARD COPY OR PDF VERSION STORED BY STANTEC TO INSURE THE ACCURACY OF THE INFORMATION CONTAINED IN THE DOCUMENT. ANY ALTERATIONS OR MODIFICATIONS HAVE BEEN MADE WITHOUT STANTEC'S KNOWLEDGE AND CONSENT, THE DOCUMENT IS INDEED. CONTACT SHOULD BE MADE DIRECTLY TO STANTEC.
THIS DOCUMENT MUST BE COMPARED TO THE ORIGINAL HARD COPY OR PDF VERSION STORED BY STANTEC TO INSURE THE ACCURACY OF THE INFORMATION CONTAINED IN THE DOCUMENT. ANY ALTERATIONS OR MODIFICATIONS HAVE BEEN MADE WITHOUT STANTEC'S KNOWLEDGE AND CONSENT, THE DOCUMENT IS INDEED. CONTACT SHOULD BE MADE DIRECTLY TO STANTEC.
STANTEC MAKES NO WARRANTIES, EXPRESS OR IMPLIED, CONCERNING THE ACCURACY OF THE INFORMATION TRANSMITTED OR REVIEWED BY COMPUTER OR OTHER ELECTRONIC MEANS.

CLIENT
CITY OF NAPLES
735 8TH STREET SOUTH
NAPLES, FL 34102

PROJECT
EAST NAPLES BAY DREDGING

TITLE
CROSS SECTIONS - CANAL DD-DD

Stantec
WWW.STANTEC.COM
5801 PELICAN BAY BLVD
SUITE 300
NAPLES, FL 34108
TEL. (239) 649-4040

JOB NO.:	2028113191
DRAWN:	MKH
DESIGN:	MSS
CHECKED:	JRT
APPROVED:	MSS
SHEET NO.	**C-201**

User Name: mahudson
Drawing Name: \\US0262.ppfss01\shared_projects\2028113191\civil\2023 Post-Ian Construction\sheet\C-200.dwg Sep 19, 2023 - 4:33pm

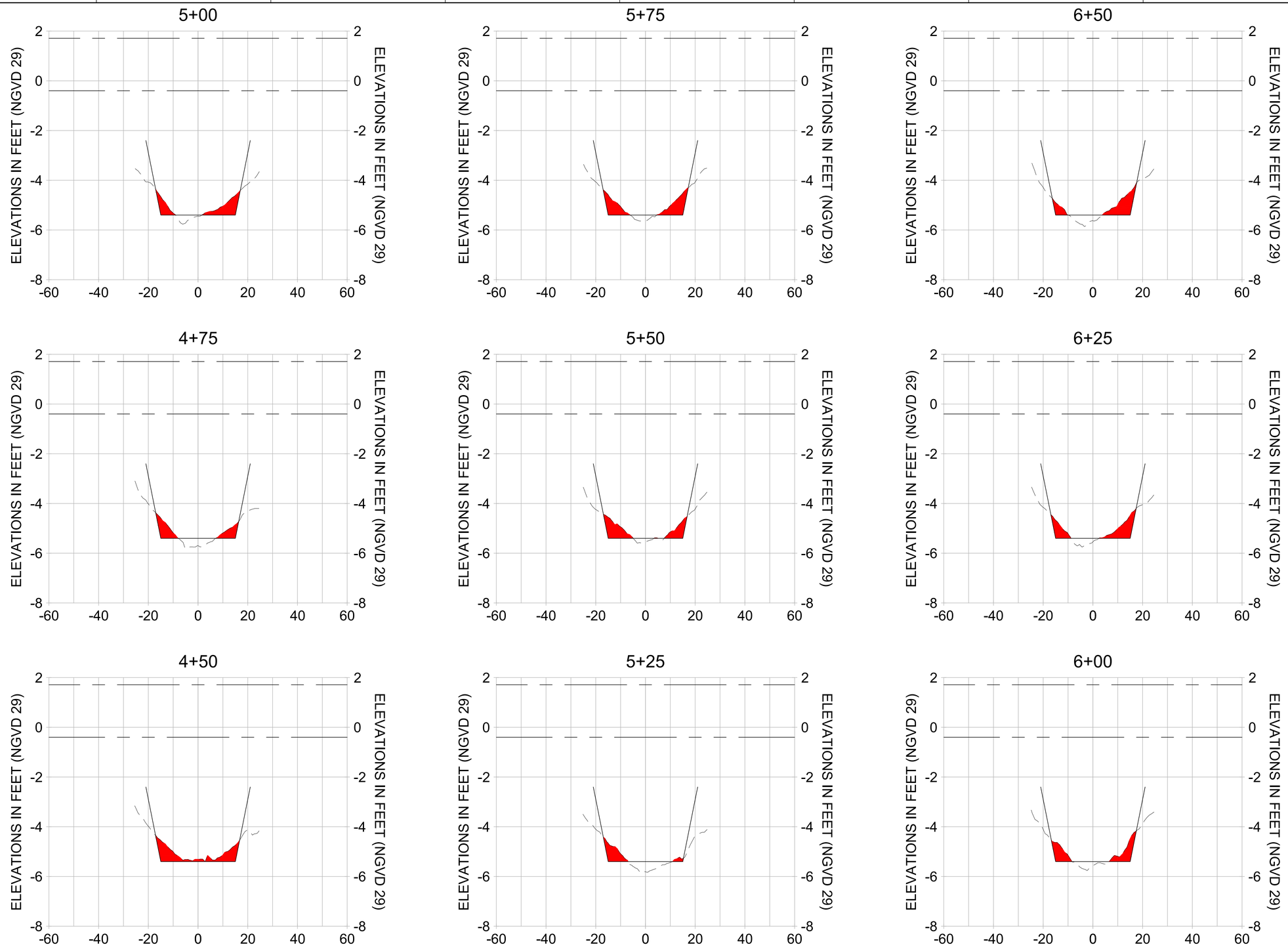

HORIZONTAL SCALE: 1" = 20'
VERTICAL SCALE: 1" = 2'

LEGEND:

- MULTI-BEAM SURVEY (AUGUST 2023)
- DREDGE TEMPLATE (-5.4' NGVD 29)
- DREDGE REMOVAL (TO -5.4' NGVD 29)
- MEAN HIGH WATER (1.71' NGVD 29)
- MEAN LOW WATER (-0.40' NGVD 29)

100% CONSTRUCTION PLANS

CITY OF NAPLES FLORIDA — ON THE GULF

REV	DATE	DESCRIPTION

ORIGINAL ISSUED DATE :

ENGINEER OF RECORD:
JEFFREY R. TABAR - FL P.E. #54094

DATE:

NOTICE:
THE INFORMATION IN THIS DOCUMENT HAS PREPARED BY STANTEC. WHILE STANTEC HAS TAKEN ALL REASONABLE STEPS TO ENSURE THAT THE INFORMATION CONTAINED IN THE DOCUMENT IT CANNOT GUARANTEE THAT CHANGES OR ALTERATIONS TO THIS DOCUMENT WILL NOT BE MADE BY OTHERS WITHOUT STANTEC'S KNOWLEDGE. IF THE DOCUMENT LEAVES THE POSSESSION OF STANTEC, CHANGES MADE TO THE DOCUMENT MAY PRODUCE UNINTENDED RESULTS THAT MAY CAUSE PERSONAL INJURY, OR DEATH, IF THE DOCUMENT MUST BE COMPARED TO THE ORIGINAL HARD COPY TO ENSURE THE ACCURACY OF THE INFORMATION. IF DOCUMENT IS NEEDED, CONTACT SHOULD BE MADE DIRECTLY TO STANTEC.
THIS DOCUMENT MAY HAVE BEEN MODIFIED FROM ITS ORIGINAL FORMAT BY STANTEC, AND ANY ATTACHED WORKS HAVE BEEN MADE TO THE INFORMATION CONTAINED IN THIS DOCUMENT. THE INFORMATION CONTAINED IN THIS DOCUMENT MAY HAVE BEEN MADE TO THE ALTERATIONS OR MODIFICATIONS HAVE BEEN MADE BY OTHERS WITHOUT STANTEC'S KNOWLEDGE. IF THE DOCUMENT LEAVES THE POSSESSION OF STANTEC, CHANGES MADE TO THE DOCUMENT MAY PRODUCE UNINTENDED RESULTS THAT MAY CAUSE PERSONAL INJURY, OR DEATH, IF THE DOCUMENT MUST BE COMPARED TO THE ORIGINAL HARD COPY TO ENSURE THE ACCURACY OF THE INFORMATION. IF DOCUMENT IS NEEDED, CONTACT SHOULD BE MADE DIRECTLY TO THE ORIGINAL STANTEC MADE NO WARRANTIES, EXPRESS OR IMPLIED, CONCERNING THE ACCURACY OF THE INFORMATION TRANSMITTED OR REVIEWED BY COMPUTER OR OTHER ELECTRONIC MEANS.

CLIENT
CITY OF NAPLES
735 8TH STREET SOUTH
NAPLES, FL 34102

PROJECT
EAST NAPLES BAY DREDGING

TITLE
CROSS SECTIONS - CANAL DD-DD

Stantec
WWW.STANTEC.COM
5800 PELICAN BAY BLVD
SUITE 300
NAPLES, FL 34108
TEL. (239) 649-4040

JOB NO.:	2028113191
DRAWN:	MKH
DESIGN:	MSS
CHECKED:	JRT
APPROVED:	MSS
SHEET NO.	**C-202**

User Name: mahudson
Drawing Name: \\US0262.ppfss01\shared_projects\2028113191\civil\2023 Post-Ian Construction\sheet\C-200.dwg Sep 19, 2023 - 4:33pm

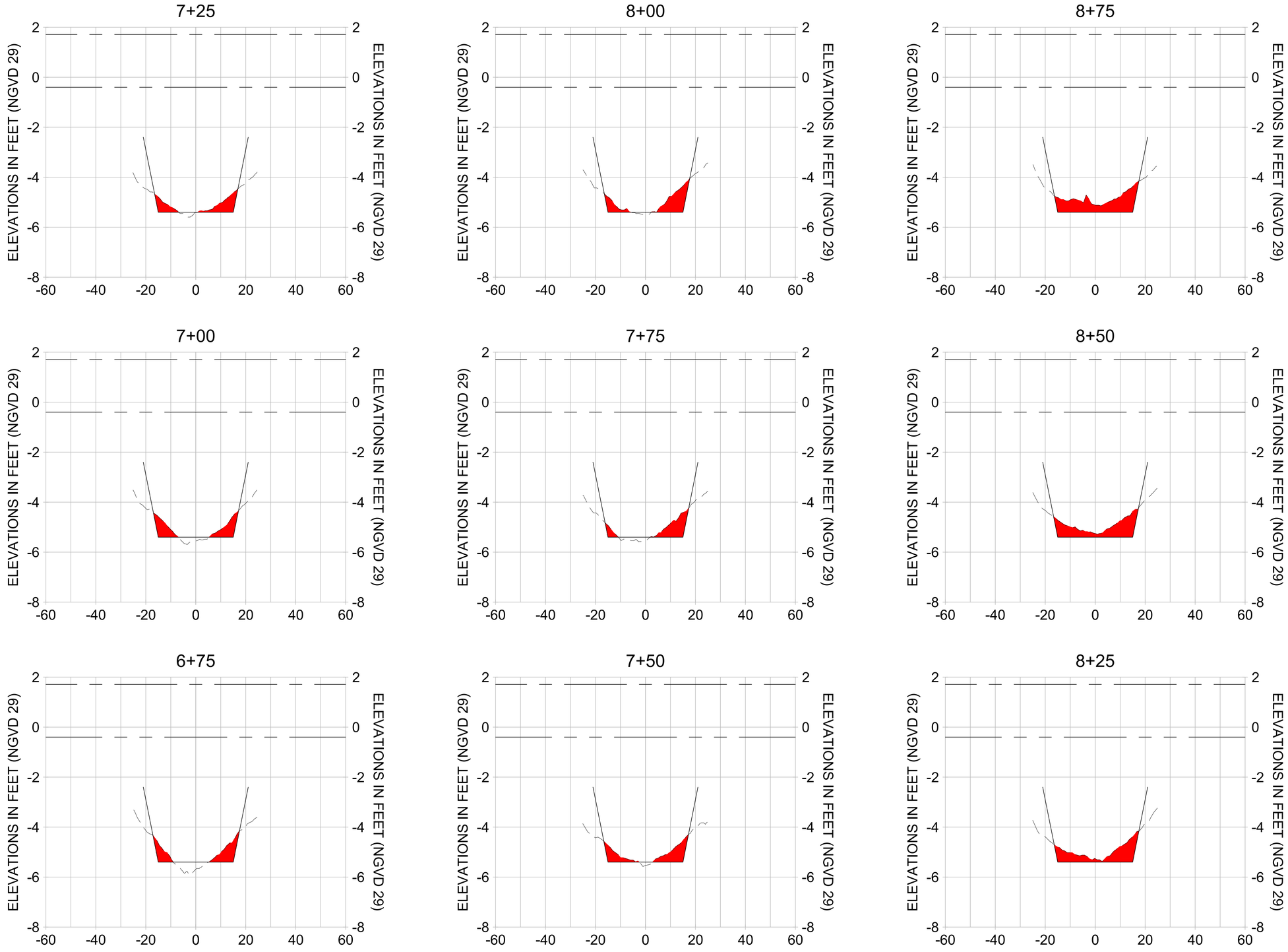

HORIZONTAL SCALE: 1" = 20'
VERTICAL SCALE: 1" = 2'

LEGEND:

- MULTI-BEAM SURVEY (AUGUST 2023)
- DREDGE TEMPLATE (-5.4' NGVD 29)
- DREDGE REMOVAL (TO -5.4' NGVD 29)
- MEAN HIGH WATER (1.71' NGVD 29)
- MEAN LOW WATER (-0.40' NGVD 29)

100% CONSTRUCTION PLANS

CITY OF NAPLES, FLORIDA — ON THE GULF

REV	DATE	DESCRIPTION

ORIGINAL ISSUED DATE :

ENGINEER OF RECORD:
JEFFREY R. TABAR - FL P.E. #54094

DATE:

NOTICE:
THE INFORMATION IN THIS DOCUMENT HAS PREPARED BY STANTEC. WHILE STANTEC HAS TAKEN ALL REASONABLE STEPS TO ENSURE THAT THE INFORMATION CONTAINED IN THE DOCUMENT IT CANNOT GUARANTEE THAT CHANGES OR ALTERATIONS TO THIS DOCUMENT WILL NOT BE MADE BY OTHERS AFTER IT LEAVES THE POSSESSION OF STANTEC. IF THE DOCUMENT LEAVES THE POSSESSION OF STANTEC, THE RECIPIENT ASSUMES ALL RISKS AND LIABILITIES FOR PERSONAL INJURY OR DEATH, IF DAMAGE TO PROPERTY, PERSONAL INJURY OR DEATH MAY OCCUR AS A RESULT OF ALTERATIONS TO THE DOCUMENT. IF THE DOCUMENT IS NEEDED, CONTACT SHOULD BE MADE DIRECTLY TO STANTEC.
THIS DOCUMENT MUST BE COMPARED TO THE ORIGINAL HARD COPY STAMPED AND SIGNED BY THE PROFESSIONAL ENGINEER TO INSURE THE ACCURACY OF THE INFORMATION CONTAINED HEREIN. STANTEC MAKES NO WARRANTIES, EXPRESS OR IMPLIED, CONCERNING THE ACCURACY OF THE INFORMATION TRANSMITTED OR REVIEWED BY COMPUTER OR OTHER ELECTRONIC MEANS.

CLIENT
CITY OF NAPLES
735 8TH STREET SOUTH
NAPLES, FL 34102

PROJECT
EAST NAPLES BAY DREDGING

TITLE
CROSS SECTIONS - CANAL DD-DD

Stantec
WWW.STANTEC.COM
5801 PELICAN BAY BLVD
SUITE 300
NAPLES, FL 34108
TEL. (239) 649-4040

JOB NO.:	2028113191
DRAWN:	MKH
DESIGN:	MSS
CHECKED:	JRT
APPROVED:	MSS
SHEET NO.	**C-203**

User Name: mahudson
Drawing Name: \\US0262-ppfss01\shared_projects\2028113191\civil\2023 Post-Ian Construction\sheet\C-200.dwg Sep 19, 2023 - 4:33pm

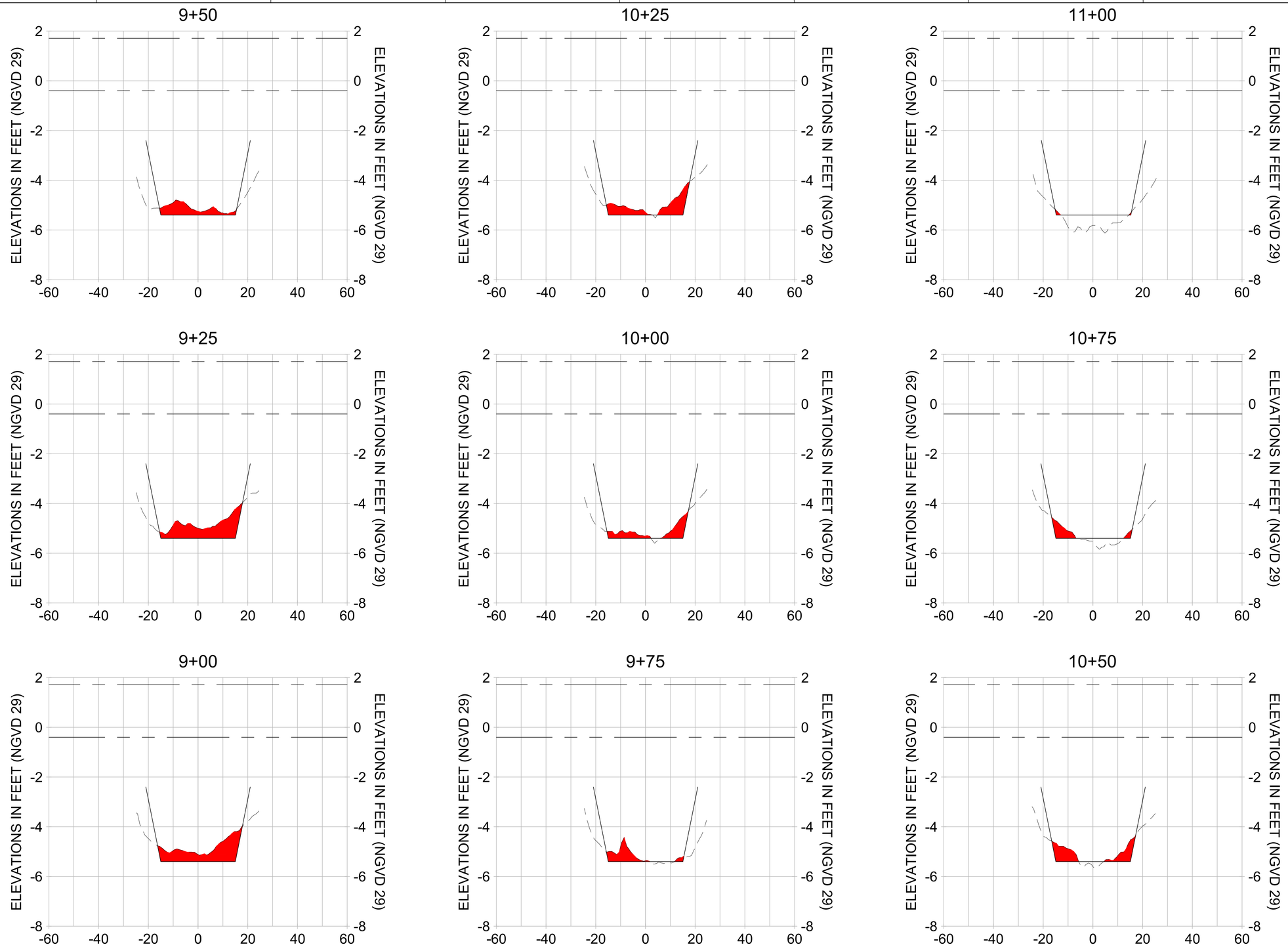

HORIZONTAL SCALE: 1" = 20'
VERTICAL SCALE: 1" = 2'

LEGEND:

- MULTI-BEAM SURVEY (AUGUST 2023)
- DREDGE TEMPLATE (-5.4' NGVD 29)
- DREDGE REMOVAL (TO -5.4' NGVD 29)
- MEAN HIGH WATER (1.71' NGVD 29)
- MEAN LOW WATER (-0.40' NGVD 29)

100% CONSTRUCTION PLANS

CITY OF NAPLES FLORIDA ON THE GULF

REV	DATE	DESCRIPTION
		ORIGINAL ISSUED DATE :

ENGINEER OF RECORD:
JEFFREY R. TABAR - FL P.E. #54094

DATE:

NOTICE:
THE INFORMATION IN THIS DOCUMENT HAS PREPARED BY STANTEC. WHILE STANTEC HAS TAKEN ALL REASONABLE STEPS TO ENSURE THE ACCURACY OF THE INFORMATION IN THE DOCUMENT, IT CANNOT GUARANTEE THAT CHANGES OR ALTERATIONS TO THIS DOCUMENT WILL NOT BE MADE BY THIRD PARTIES, THAT THIRD PARTIES RELYING ON THE DOCUMENT LEAVES THE POSSESSION OF STANTEC, THAT THE DOCUMENT WILL BE USED FOR ITS INTENDED PURPOSE, OR THAT THE DOCUMENT WILL NOT CAUSE PERSONAL INJURY OR DAMAGE TO PROPERTY. PERSONAL INJURY OR PROPERTY DAMAGE MAY RESULT FROM ALTERATIONS TO THE DOCUMENT. THIS DOCUMENT MUST BE COMPARED TO THE ORIGINAL HARD COPY STAMPED AND SIGNED BY THE ENGINEER. IT MAY BE NECESSARY TO INSPECT THE ORIGINAL HARD COPY OF THE DOCUMENT TO INSURE THE ACCURACY OF THE INFORMATION CONTAINED HEREIN. THIS DOCUMENT MAY NOT BE ALTERED OR MODIFIED. ALTERATIONS OR MODIFICATIONS HAVE BEEN MADE TO THIS DOCUMENT WITHOUT THE SEAL AND SIGNATURE OF THE ENGINEER. THIS DOCUMENT HAS BEEN PREPARED BY COMPUTER AND MAY BE PRESENTED IN A FORMAT THAT IS NOT SEALABLE. THE ENGINEER MAKES NO WARRANTIES, EXPRESS OR IMPLIED, CONCERNING THE ACCURACY OF THE INFORMATION TRANSMITTED OR REVIEWED BY COMPUTER OR OTHER ELECTRONIC MEANS.

CLIENT
CITY OF NAPLES
735 8TH STREET SOUTH
NAPLES, FL 34102

PROJECT
EAST NAPLES BAY DREDGING

TITLE
CROSS SECTIONS - CANAL DD-DD

Stantec
WWW.STANTEC.COM
5801 PELICAN BAY BLVD
SUITE 300
NAPLES, FL 34108
TEL. (239) 649-4040

JOB NO.:	2028113191
DRAWN:	MKH
DESIGN:	MSS
CHECKED:	JRT
APPROVED:	MSS
SHEET NO.	C-204

User Name: mahudson
Drawing Name: \\US0262.ppfss01\shared_projects\2028113191\civil\2023 Post-Ian Construction\sheet\C-200.dwg Sep 19, 2023 - 4:34pm

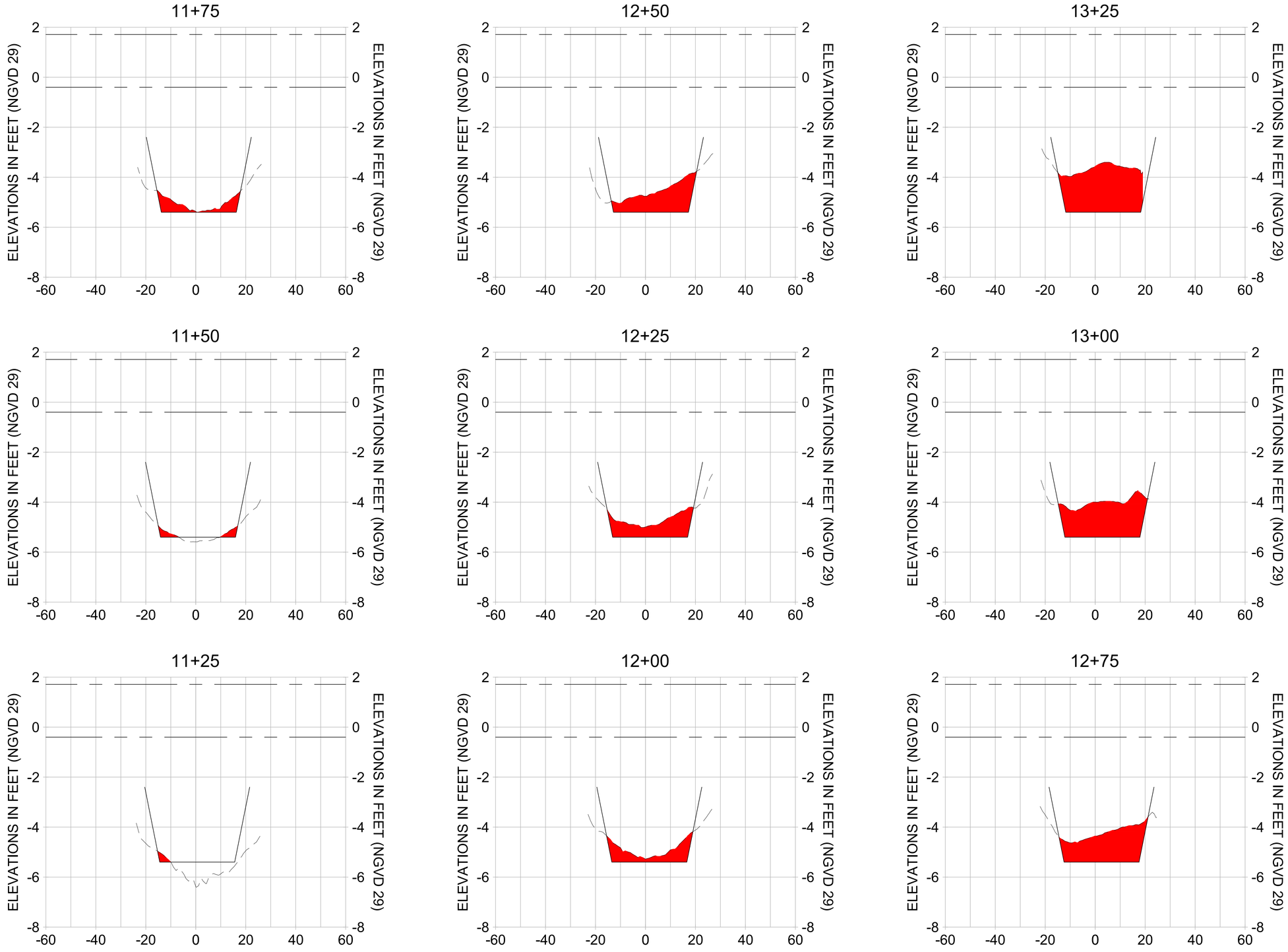

HORIZONTAL SCALE: 1" = 20'
VERTICAL SCALE: 1" = 2'

LEGEND:

- MULTI-BEAM SURVEY (AUGUST 2023)
- DREDGE TEMPLATE (-5.4' NGVD 29)
- DREDGE REMOVAL (TO -5.4' NGVD 29)
- MEAN HIGH WATER (1.71' NGVD 29)
- MEAN LOW WATER (-0.40' NGVD 29)

100% CONSTRUCTION PLANS

CITY OF NAPLES FLORIDA — ON THE GULF

REV	DATE	DESCRIPTION

ORIGINAL ISSUED DATE :

ENGINEER OF RECORD:
JEFFREY R. TABAR - FL P.E. #54094

DATE:

NOTICE:
THE INFORMATION IN THIS DOCUMENT HAS PREPARED BY STANTEC. WHILE STANTEC HAS TAKEN ALL REASONABLE STEPS TO ENSURE THAT THE INFORMATION CONTAINED IN THE DOCUMENT IT CANNOT GUARANTEE THAT CONDITIONS ON SITE WILL NOT BE MADE BY ALTERATIONS TO THIS DOCUMENT WILL NOT BE MADE BY PERSONS OTHER THAN STANTEC. STANTEC ASSUMES NO RESPONSIBILITY FOR THE USE OF THE DOCUMENT LEAVES THE POSSESSION OF STANTEC, THE INFORMATION CONTAINED IN THE DOCUMENT MAY BE DAMAGED TO PROPERTY, PERSONAL INJURY, OR DEATH, IF THIS DOCUMENT MUST BE COMPARED TO THE ORIGINAL HARD COPY OF THE DOCUMENT TO VERIFY THE INFORMATION. THE DOCUMENT IS NEEDED. CONTACT SHOULD BE MADE DIRECTLY TO INSURE THE ACCURACY OF THE INFORMATION. THE DOCUMENT MUST BE COMPARED TO THE ORIGINAL HARD COPY OF THE DOCUMENT TO VERIFY THE INFORMATION. THE DOCUMENT IS NEEDED. CONTACT SHOULD BE MADE DIRECTLY TO INSURE THE ACCURACY OF THE INFORMATION. ALTERATIONS OR MODIFICATIONS HAVE BEEN MADE TO THE DOCUMENT, THE INFORMATION CONTAINED IN THE DOCUMENTATION TRANSMITTED OR REVIEWED BY COMPUTER OR PRINTED OUT BY PLOTTER, STANTEC MAKES NO WARRANTIES, EXPRESS OR IMPLIED, CONCERNING THE ACCURACY OR RELIABILITY OF

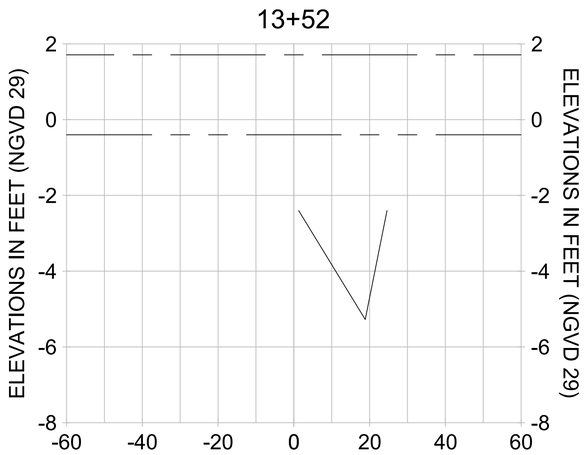

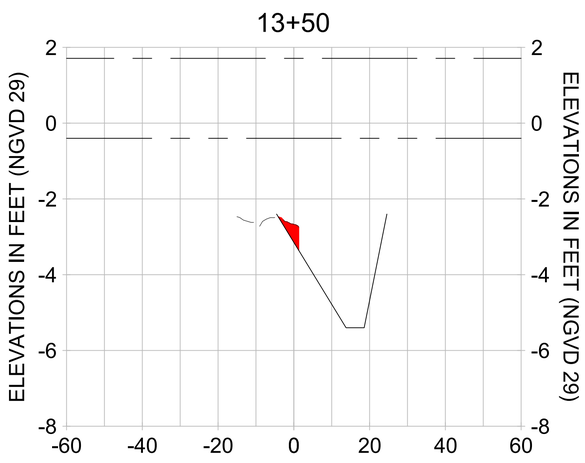

HORIZONTAL SCALE: 1" = 20'
VERTICAL SCALE: 1" = 2'

LEGEND:

- MULTI-BEAM SURVEY (AUGUST 2023)
- DREDGE TEMPLATE (-5.4' NGVD 29)
- DREDGE REMOVAL (TO -5.4' NGVD 29)
- MEAN HIGH WATER (1.71' NGVD 29)
- MEAN LOW WATER (-0.40' NGVD 29)

100% CONSTRUCTION PLANS

CITY OF NAPLES FLORIDA ON THE GULF

REV	DATE	DESCRIPTION
1		
2		
3		
4		
5		
6		
7		
8		

ORIGINAL ISSUED DATE :

ENGINEER OF RECORD:
JEFFREY R. TABAR - FL P.E. #54094

DATE:

NOTICE:
THE INFORMATION IN THIS DOCUMENT HAS PREPARED BY STANTEC. WHILE STANTEC HAS TAKEN ALL RESONABLE STEPS TO ENSURE THAT THE INFORMATION CONTAINED IN THE DOCUMENT IT CANOUT GUARANTEE THAT CONFORS ON ALTERATIONS TO THIS DOCUMENT WILL NOT BE MADE BY PERSONS OTHER THAN STANTEC. IF THE DOCUMENT LEAVES THE POSSESSION OF STANTEC CHANGES MAY BE MADE TO THE DOCUMENT WITHOUT STANTEC'S KNOWLEDGE. STANTEC ASSUMES NO RESPONSIBILITY FOR DAMAGES TO PROPERTY, PERSONAL INJURY, OR DEATH, IF THE DOCUMENT MUST BE COMPARED TO THE ORIGINAL HARD COPY OR OTHER ELECTRONIC MEANS TO INSURE THE ACCURACY OF THE INFORMATION CONTAINED IN THE DOCUMENT. STANTEC MAKES NO WARRANTIES, EXPRESS OR IMPLIED, CONCERNING THE ACCURACY OF THE DOCUMENTATION TRANSMITTED OR REVIEWED BY COMPUTER OR OTHER ELECTRONIC MEANS.

CLIENT
CITY OF NAPLES
735 8TH STREET SOUTH
NAPLES, FL 34102

PROJECT
EAST NAPLES BAY DREDGING

TITLE
CROSS SECTIONS - CANAL DD-DD

Stantec
WWW.STANTEC.COM
5801 PELICAN BAY BLVD
SUITE 300
NAPLES, FL 34108
TEL. (239) 649-4040

JOB NO.:	2028113191
DRAWN:	MKH
DESIGN:	MSS
CHECKED:	JRT
APPROVED:	MSS
SHEET NO.	C-206

User Name: mahudson
Drawing Name: \\US0262-ppfss01\shared_projects\2028113191\civil\2023 Post-Ian Construction\sheet\C-200.dwg Sep 19, 2023 - 4:34pm

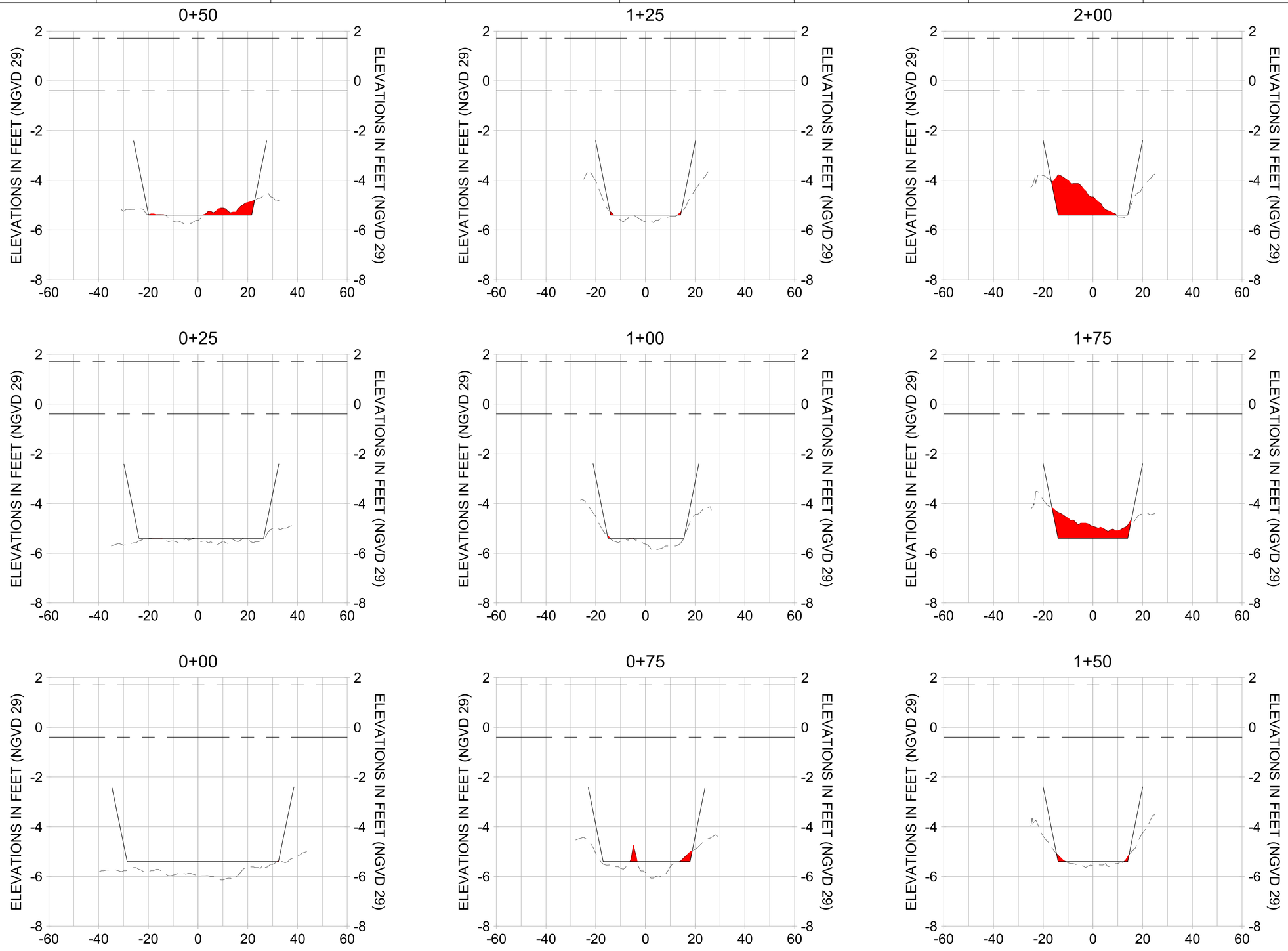

HORIZONTAL SCALE: 1" = 20'
VERTICAL SCALE: 1" = 2'

LEGEND:

- MULTI-BEAM SURVEY (AUGUST 2023)
- DREDGE TEMPLATE (-5.4' NGVD 29)
- DREDGE REMOVAL (TO -5.4' NGVD 29)
- MEAN HIGH WATER (1.71' NGVD 29)
- MEAN LOW WATER (-0.40' NGVD 29)

100% CONSTRUCTION PLANS

CITY OF NAPLES FLORIDA — ON THE GULF

REV	DATE	DESCRIPTION

ORIGINAL ISSUED DATE :

ENGINEER OF RECORD:
JEFFREY R. TABAR - FL P.E. #54094

DATE:

NOTICE:
THE INFORMATION IN THIS DOCUMENT HAS PREPARED BY STANTEC. WHILE STANTEC HAS TAKEN ALL REASONABLE STEPS TO ENSURE THE ACCURACY OF THE INFORMATION IN THE DOCUMENT, IT CANNOT GUARANTEE THAT CHANGES OR ALTERATIONS TO THIS DOCUMENT WILL NOT BE MADE BY PERSONS OTHER THAN STANTEC. IF THE RECIPIENT OF THE DOCUMENT LEAVES THE POSSESSION OF STANTEC, THE RECIPIENT WILL INDEMNIFY AND HOLD STANTEC HARMLESS FROM ANY AND ALL CLAIMS, LIABILITY, LOSS OR DAMAGE TO PROPERTY, PERSONAL INJURY, OR DEATH ARISING FROM OR CONNECTED WITH ALTERATIONS MADE TO THIS DOCUMENT. IF THE RECIPIENT LEAVES THE POSSESSION OF THE DOCUMENT, STANTEC MAKES NO REPRESENTATIONS TO THE RECIPIENT OR ANY OTHER PERSON THAT THE DOCUMENT MUST BE COMPARED TO THE ORIGINAL HARD COPY OF THE DOCUMENT TO BE ENSURE THAT NO CHANGES HAVE BEEN MADE TO THE DOCUMENT. IF THE DOCUMENT IS NEEDED, CONTACT STANTEC TO OBTAIN A CERTIFIED COPY.
THIS DOCUMENT MUST BE COMPARED TO THE ORIGINAL HARD COPY OF THE DOCUMENT TO BE ENSURE THAT NO CHANGES HAVE BEEN MADE TO THE DOCUMENT. IF THE DOCUMENT IS NEEDED, CONTACT STANTEC TO OBTAIN A CERTIFIED COPY.
#RAISED TO THE ORIGINAL HARD COPY OF THE DOCUMENT TO BE ENSURE THAT NO CHANGES HAVE BEEN MADE TO THE DOCUMENT. THE INFORMATION CONTAINED IN THIS DOCUMENT HAS BEEN PREPARED BY STANTEC. WHILE STANTEC HAS TAKEN ALL REASONABLE STEPS TO ENSURE THE ACCURACY OF THE INFORMATION IN THE DOCUMENT, IT CANNOT GUARANTEE THAT CHANGES OR ALTERATIONS OR MODIFICATIONS HAVE BEEN MADE BY PERSONS OTHER THAN STANTEC. IF THE RECIPIENT OF THE DOCUMENT LEAVES THE POSSESSION OF STANTEC, THE RECIPIENT WILL INDEMNIFY AND HOLD STANTEC HARMLESS FROM ANY AND ALL CLAIMS, LIABILITY, LOSS OR DAMAGE TO PROPERTY, PERSONAL INJURY, OR DEATH ARISING FROM OR CONNECTED WITH ALTERATIONS MADE TO THIS DOCUMENT. IF THE RECIPIENT LEAVES THE POSSESSION OF THE DOCUMENT, STANTEC MAKES NO REPRESENTATIONS TO THE RECIPIENT OR ANY OTHER PERSON THAT THE DOCUMENTATION TRANSMITTED OR REVIEWED BY COMPUTER OR ELECTRONIC MEANS IS ACCURATE OR UNMODIFIED. STANTEC MAKES NO WARRANTIES, EXPRESS OR IMPLIED, CONCERNING THE ACCURACY OF THE INFORMATION TRANSMITTED OR REVIEWED BY COMPUTER OR OTHER ELECTRONIC MEANS.

CLIENT
CITY OF NAPLES
735 8TH STREET SOUTH
NAPLES, FL 34102

PROJECT
EAST NAPLES BAY DREDGING

TITLE
CROSS SECTIONS - CANAL CC-CC

Stantec
WWW.STANTEC.COM
5801 PELICAN BAY BLVD
SUITE 300
NAPLES, FL 34108
TEL. (239) 649-4040

JOB NO.:	2028113191
DRAWN:	MKH
DESIGN:	MSS
CHECKED:	JRT
APPROVED:	MSS
SHEET NO.	**C-207**

User Name: mahudson
Drawing Name: \\US0262.ppfss01\shared_projects\2028113191\civil\2023 Post-Ian Construction\sheet\C-200.dwg Sep 19, 2023 - 4:34pm

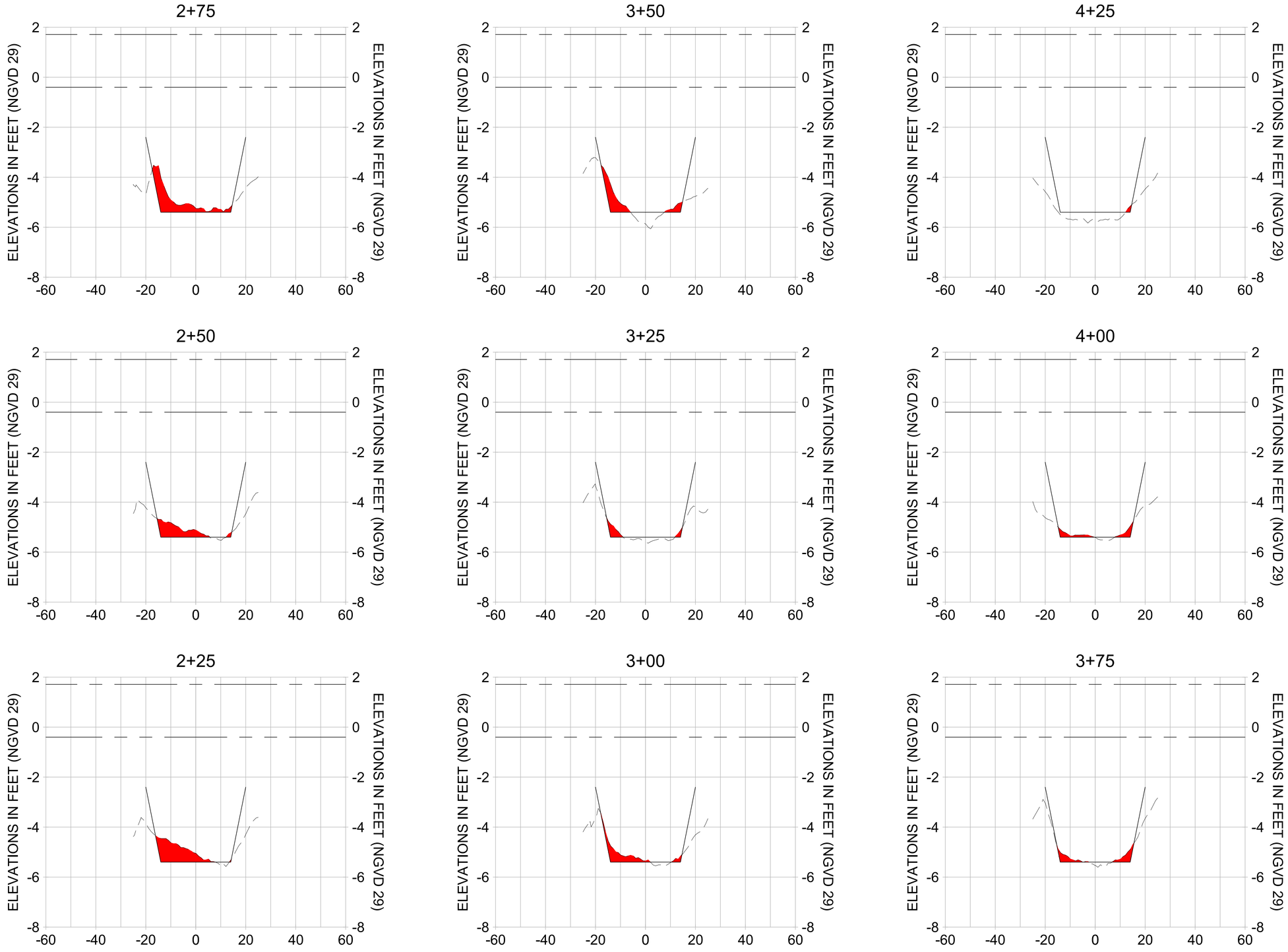

HORIZONTAL SCALE: 1" = 20'
VERTICAL SCALE: 1" = 2'

LEGEND:

- MULTI-BEAM SURVEY (AUGUST 2023)
- DREDGE TEMPLATE (-5.4' NGVD 29)
- DREDGE REMOVAL (TO -5.4' NGVD 29)
- MEAN HIGH WATER (1.71' NGVD 29)
- MEAN LOW WATER (-0.40' NGVD 29)

100% CONSTRUCTION PLANS

CITY OF NAPLES FLORIDA ON THE GULF

REV	DATE	DESCRIPTION
		ORIGINAL ISSUED DATE :

ENGINEER OF RECORD:
JEFFREY R. TABAR - FL P.E. #54094

DATE:

NOTICE:
THE INFORMATION IN THIS DOCUMENT HAS PREPARED BY STANTEC. WHILE STANTEC HAS TAKEN ALL REASONABLE STEPS TO ENSURE THE ACCURACY OF THE INFORMATION IN THE DOCUMENT, IT CANNOT GUARANTEE THAT CHANGES OR ALTERATIONS TO THIS DOCUMENT WILL NOT BE MADE BY PERSONS OTHER THAN STANTEC. IF THE RECIPIENT OF THE DOCUMENT LEAVES THE POSSESSION OF STANTEC, THE RECIPIENT ASSUMES ALL RISKS AND LIABILITY FOR DAMAGE TO PROPERTY, PERSONAL INJURY, OR DEATH, WHICH MAY ARISE FROM THE USE OF THE DOCUMENT. IF THE DOCUMENT MUST BE COMPARED TO THE ORIGINAL HARD COPY, THE RECIPIENT SHOULD REQUEST A COPY OF THE DOCUMENT TO INSURE THE ACCURACY OF THE INFORMATION. THIS DOCUMENT MUST BE COMPARED TO THE ORIGINAL HARD COPY IF THE RECIPIENT SUSPECTS THAT ANY ALTERATIONS OR MODIFICATIONS HAVE BEEN MADE TO THE DOCUMENT. IF THE RECIPIENT FINDS ANY ERRORS IN THE DOCUMENT, CONTACT STANTEC IMMEDIATELY. ALL INFORMATION TRANSMITTED OR REVIEWED BY COMPUTER MEANS IS PROPRIETARY TO STANTEC. STANTEC MAKES NO WARRANTIES, EXPRESS OR IMPLIED, CONCERNING THE ACCURACY OF THE INFORMATION TRANSMITTED OR REVIEWED BY COMPUTER MEANS TO THE RECIPIENT. STANTEC MAKES NO WARRANTIES, EXPRESS OR IMPLIED, CONCERNING THE ACCURACY OF THE INFORMATION TRANSMITTED OR REVIEWED BY COMPUTER MEANS TO OTHERS BY RECIPIENT.

CLIENT
CITY OF NAPLES
735 8TH STREET SOUTH
NAPLES, FL 34102

PROJECT
EAST NAPLES BAY DREDGING

TITLE
CROSS SECTIONS - CANAL CC-CC

Stantec
WWW.STANTEC.COM
5801 PELICAN BAY BLVD
SUITE 300
NAPLES, FL 34108
TEL. (239) 649-4040

JOB NO.:	2028113191
DRAWN:	MKH
DESIGN:	MSS
CHECKED:	JRT
APPROVED:	MSS
SHEET NO.	**C-208**

User Name: mahudson
Drawing Name: \\US0262.ppfss01\shared_projects\2028113191\civil\2023 Post-Ian Construction\sheet\C-200.dwg Sep 19, 2023 - 4:34pm

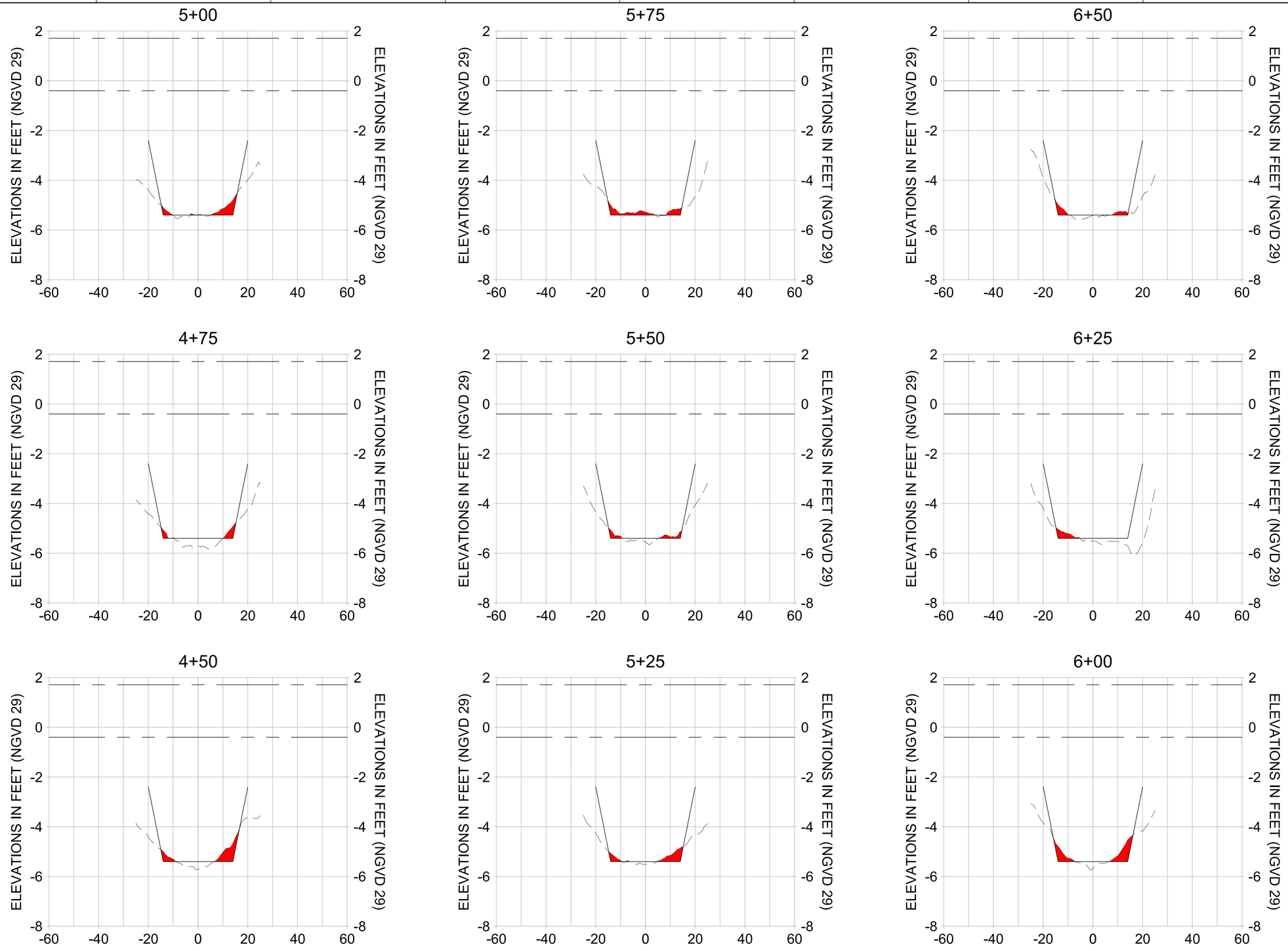

HORIZONTAL SCALE: 1" = 20'
VERTICAL SCALE: 1" = 2'

LEGEND:

- MULTI-BEAM SURVEY (AUGUST 2023)
- DREDGE TEMPLATE (-5.4' NGVD 29)
- DREDGE REMOVAL (TO -5.4' NGVD 29)
- MEAN HIGH WATER (1.71' NGVD 29)
- MEAN LOW WATER (-0.40' NGVD 29)

100% CONSTRUCTION PLANS

CITY OF NAPLES, FLORIDA — ON THE GULF

REV	DATE	DESCRIPTION

ORIGINAL ISSUED DATE :

ENGINEER OF RECORD:
JEFFREY R. TABAR - FL P.E. #54094

DATE:

NOTICE:
THE INFORMATION IN THIS DOCUMENT HAS PREPARED BY STANTEC. WHILE STANTEC HAS TAKEN ALL REASONABLE STEPS TO ENSURE THE ACCURACY OF THE INFORMATION IN THE DOCUMENT, IT CANNOT GUARANTEE THAT CHANGES OR ALTERATIONS TO THIS DOCUMENT WILL NOT BE MADE BY PERSONS WITHOUT STANTEC'S KNOWLEDGE. IF THE DOCUMENT LEAVES THE POSSESSION OF STANTEC, THE INFORMATION CONTAINED IN THE DOCUMENT MAY DAMAGE TO PROPERTY, PERSONAL INJURY, OR DEATH. IF THE DOCUMENT MUST BE COMPARED TO THE ORIGINAL HARD COPY OR PDF VERSION, STANTEC MAKES NO WARRANTIES TO INSURE THE ACCURACY OF THE INFORMATION CONTAINED IN THE DOCUMENT. THE INFORMATION CONTAINED IN THIS DOCUMENT MUST BE COMPARED TO THE ORIGINAL HARD COPY OR PDF VERSION OF THE DOCUMENT TO ENSURE THE ACCURACY OF THE DOCUMENT. IF THE DOCUMENT IS NEEDED, CONTACT SHOULD BE MADE DIRECTLY WITH STANTEC.
REPRINTED TO THE ORIGINAL HARD COPY OR PDF VERSION OF THE DOCUMENT MUST BE MADE BY PERSONS FAMILIAR WITH THE DOCUMENT. THE INFORMATION CONTAINED IN THIS DOCUMENT HAS BEEN MADE TO THE BEST OF STANTEC'S KNOWLEDGE AT THE TIME IT WAS PRINTED OR REVISED BY COMPUTER AND STANTEC MAKES NO WARRANTIES, EXPRESS OR IMPLIED, CONCERNING THE ACCURACY OF THE INFORMATION CONTAINED IN THE DOCUMENT. THE INFORMATION CONTAINED IN THIS DOCUMENT MAY BE REPRINTED BY COMPUTER OR OTHERS BY EXTERNAL MEANS.

CLIENT
CITY OF NAPLES
735 8TH STREET SOUTH
NAPLES, FL 34102

PROJECT
EAST NAPLES BAY DREDGING

TITLE
CROSS SECTIONS - CANAL CC-CC

Stantec
WWW.STANTEC.COM
5801 PELICAN BAY BLVD
SUITE 300
NAPLES, FL 34108
TEL. (239) 649-4040

JOB NO.:	2028113191
DRAWN:	MKH
DESIGN:	MSS
CHECKED:	JRT
APPROVED:	MSS
SHEET NO.	**C-209**

User Name: mahudson
Drawing Name: \\US0262.ppfss01\shared_projects\2028113191\civil\2023 Post-Ian Construction\sheet\C-200.dwg Sep 19, 2023 - 4:34pm

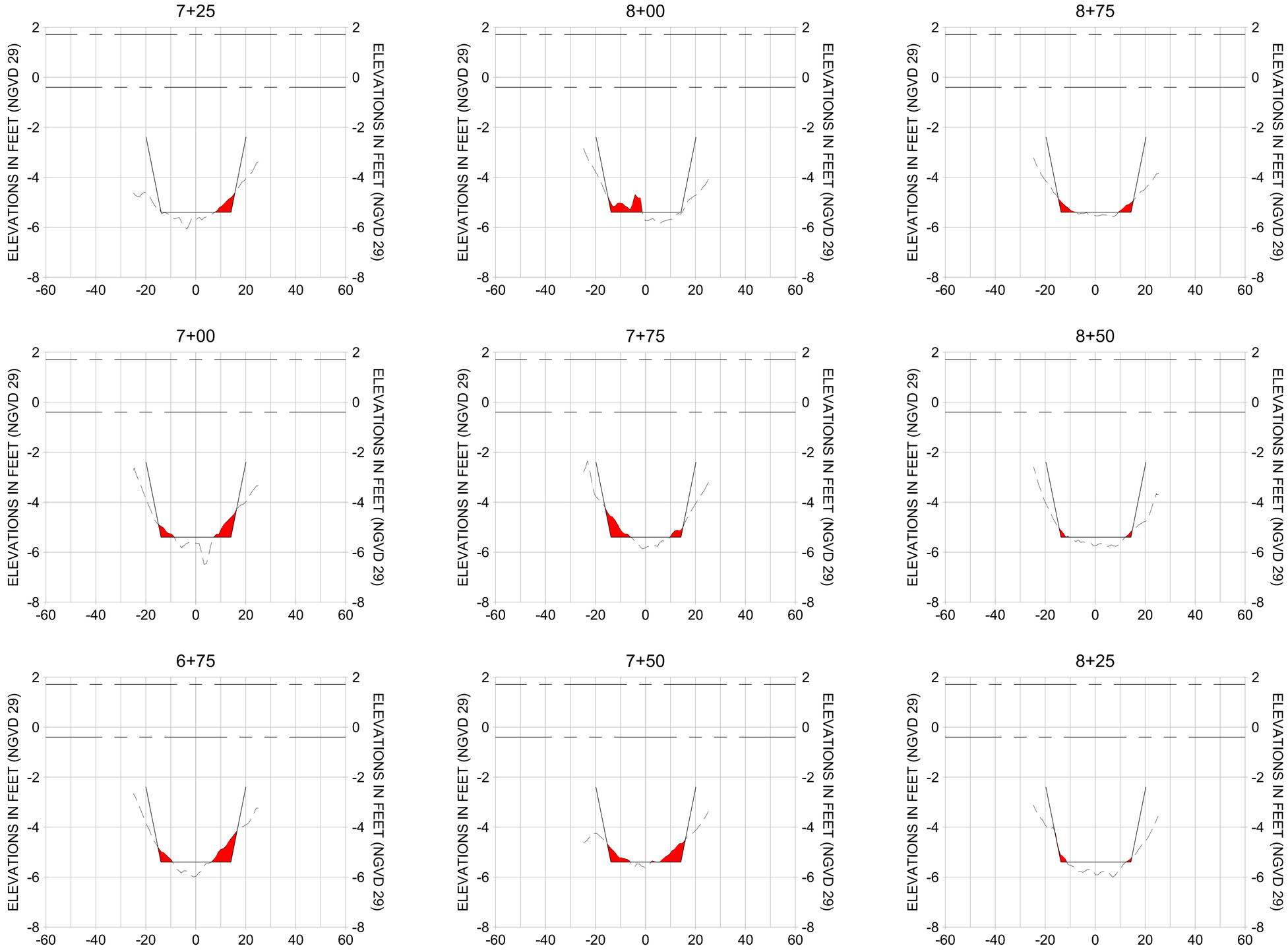

HORIZONTAL SCALE: 1" = 20'
VERTICAL SCALE: 1" = 2'

LEGEND:

- MULTI-BEAM SURVEY (AUGUST 2023)
- DREDGE TEMPLATE (-5.4' NGVD 29)
- DREDGE REMOVAL (TO -5.4' NGVD 29)
- MEAN HIGH WATER (1.71' NGVD 29)
- MEAN LOW WATER (-0.40' NGVD 29)

100% CONSTRUCTION PLANS

CITY OF NAPLES, FLORIDA — ON THE GULF

REV	DATE	DESCRIPTION
		ORIGINAL ISSUED DATE :

ENGINEER OF RECORD:
JEFFREY R. TABAR - FL P.E. #54094

DATE:

NOTICE:
THE INFORMATION IN THIS DOCUMENT HAS PREPARED BY STANTEC. WHILE STANTEC HAS TAKEN ALL RESONABLE STEPS TO ENSURE THAT THE INFORMATION CONTAINED IN THE DOCUMENT IT CANOT GUARANTEE THAT CONTENT WILL NOT BE MADE BY ALTERATIONS TO THIS DOCUMENT WILL NOT BE MADE BY PERSONS OTHER THAN STANTEC, OR THAT THE DOCUMENT LEAVES THE POSSESSION OF STANTEC, THE INFORMATION CONTAINED IN THE DOCUMENT MAY BE DAMAGE TO PROPERTY, PERSONAL INJURY, OR DEATH. IF THE DOCUMENT MUST BE COMPARED TO THE ORIGINAL HARD COPY TO INSURE THE ACCURACY OF THE INFORMATION DOCUMENT IS NEEDED. CONTACT SHOULD BE MADE DIRECTLY TO THE ORIGINAL STANTEC HARD COPY.
THIS DOCUMENT MUST BE COMPARED TO THE ORIGINAL HARD COPY TO INSURE THE ACCURACY OF THE INFORMATION CONTAINED IN THE DOCUMENT. STANTEC MAKES NO WARRANTIES, EXPRESS OR IMPLIED, CONCERNING THE ACCURACY OF THE INFORMATION TRANSMITTED OR REVIEWED BY COMPUTER OR OTHER ELECTRONIC MEANS.

CLIENT
CITY OF NAPLES
735 8TH STREET SOUTH
NAPLES, FL 34102

PROJECT
EAST NAPLES BAY DREDGING

TITLE
CROSS SECTIONS - CANAL CC-CC

Stantec
WWW.STANTEC.COM
5801 PELICAN BAY BLVD
SUITE 300
NAPLES, FL 34108
TEL. (239) 649-4040

JOB NO.:	2028113191
DRAWN:	MKH
DESIGN:	MSS
CHECKED:	JRT
APPROVED:	MSS
SHEET NO.	**C-210**

User Name: mahudson
Drawing Name: \\US0262.ppfss01\shared_projects\2028113191\civil\2023 Post-Ian Construction\sheet\C-200.dwg Sep 19, 2023 - 4:34pm

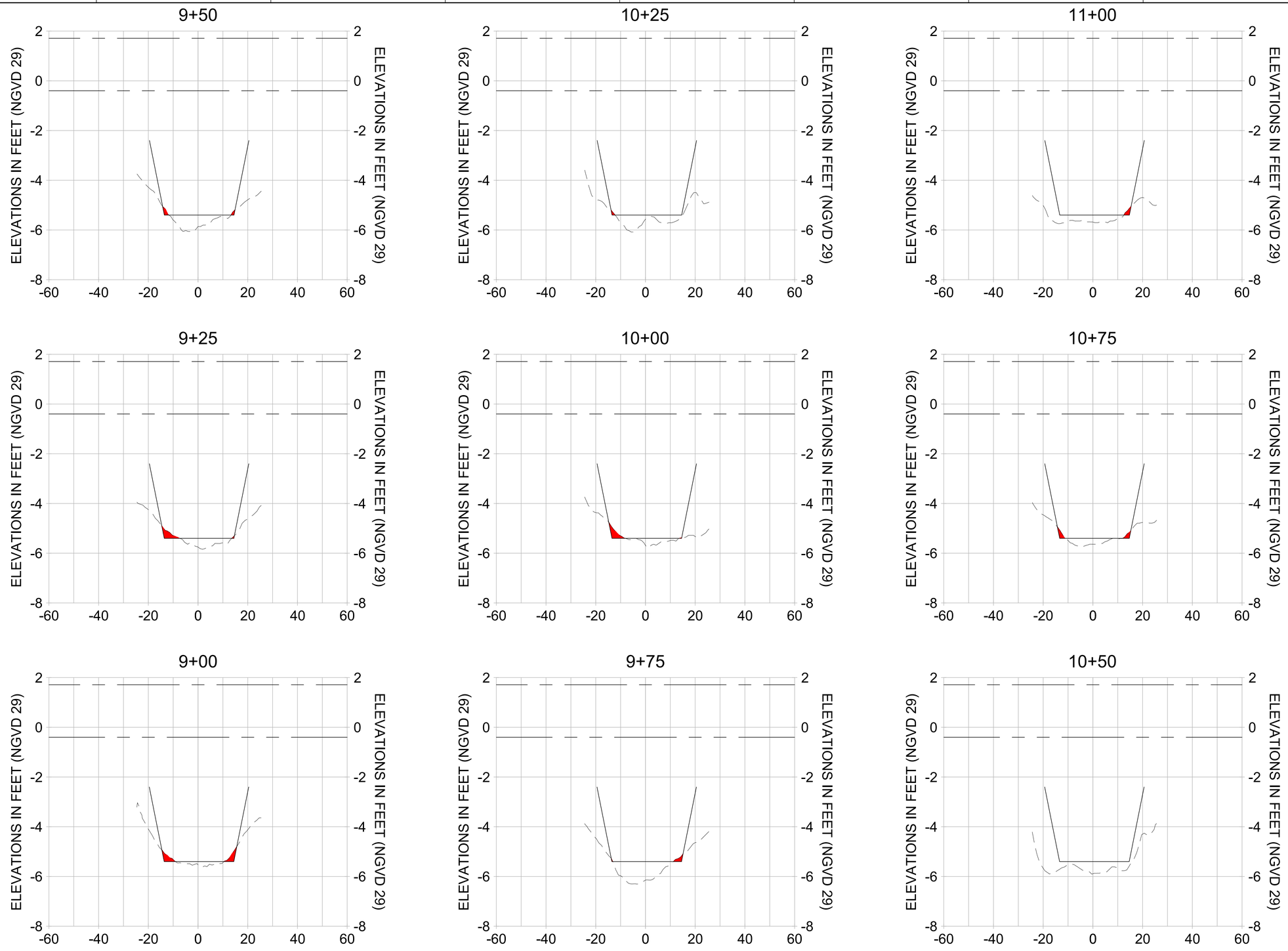

HORIZONTAL SCALE: 1" = 20'
VERTICAL SCALE: 1" = 2'

LEGEND:

- MULTI-BEAM SURVEY (AUGUST 2023)
- DREDGE TEMPLATE (-5.4' NGVD 29)
- DREDGE REMOVAL (TO -5.4' NGVD 29)
- MEAN HIGH WATER (1.71' NGVD 29)
- MEAN LOW WATER (-0.40' NGVD 29)

100% CONSTRUCTION PLANS

CITY OF NAPLES FLORIDA ON THE GULF

REV	DATE	DESCRIPTION

ORIGINAL ISSUED DATE :

ENGINEER OF RECORD:
JEFFREY R. TABAR - FL P.E. #54094

DATE:

NOTICE:
THE INFORMATION IN THIS DOCUMENT HAS PREPARED BY STANTEC. WHILE STANTEC HAS TAKEN ALL RESONABLE STEPS TO ENSURE THE ACCURACY OF THE INFORMATION IN THE DOCUMENT, IT CANOT GUARANTEE THAT CHANGES OR ALTERATIONS TO THIS DOCUMENT WILL NOT BE MADE BY PERSONS OTHER THAN STANTEC. IF THE DOCUMENT LEAVES THE POSSESSION OF STANTEC, CHANGES OR ALTERATIONS TO THE DOCUMENT MAY CAUSE DAMAGE TO PROPERTY, PERSONAL INJURY, OR DEATH. IF THE DOCUMENT IS MODIFIED, THE PERSON MODIFYING THE DOCUMENT IS RESPONSIBLE FOR THE MODIFICATION. THIS DOCUMENT MUST BE COMPARED TO THE ORIGINAL HARD COPY STAMPED AND SIGNED BY STANTEC TO VERIFY ITS ACCURACY. IF THE DOCUMENT IS NEEDED, CONTACT SHOULD BE MADE DIRECTLY TO STANTEC.
REFERRED TO THE ORIGINAL HARD COPY STAMPED AND SIGNED BY STANTEC. WHILE STANTEC HAS TAKEN ALL RESONABLE STEPS TO ENSURE THE ACCURACY OF THE INFORMATION CONTAINED IN THIS DOCUMENT, IT CANOT GUARANTEE THAT CHANGES OR ALTERATIONS OR MODIFICATIONS HAVE BEEN MADE TO THE DOCUMENT BY PERSONS OTHER THAN STANTEC. IF THE DOCUMENT IS MODIFIED OR TRANSMITTED OR REVIEWED BY COMPUTER OR ELECTRONIC MEANS, THE PERSON MODIFYING OR RECEIVING THE DOCUMENTATION TRANSMITTED OR REVIEWED BY COMPUTER OR ELECTRONIC MEANS MUST VERIFY THE ACCURACY OF THE DOCUMENTATION. STANTEC MAKES NO WARRANTIES, EXPRESS OR IMPLIED, CONCERNING THE ACCURACY OF THE INFORMATION TO THE EXTENT THAT THE INFORMATION IS MODIFIED OR TRANSMITTED OR REVIEWED BY COMPUTER OR OTHERS ELECTRONIC MEANS.

CLIENT
CITY OF NAPLES
735 8TH STREET SOUTH
NAPLES, FL 34102

PROJECT
EAST NAPLES BAY DREDGING

TITLE
CROSS SECTIONS - CANAL CC-CC

Stantec
WWW.STANTEC.COM
5801 PELICAN BAY BLVD
SUITE 300
NAPLES, FL 34108
TEL. (239) 649-4040

JOB NO.:	2028113191
DRAWN:	MKH
DESIGN:	MSS
CHECKED:	JRT
APPROVED:	MSS
SHEET NO.	**C-211**

User Name: mahudson
Drawing Name: \\US0262.ppfss01\shared_projects\2028113191\civil\2023 Post-Ian Construction\sheet\C-200.dwg Sep 19, 2023 - 4:34pm

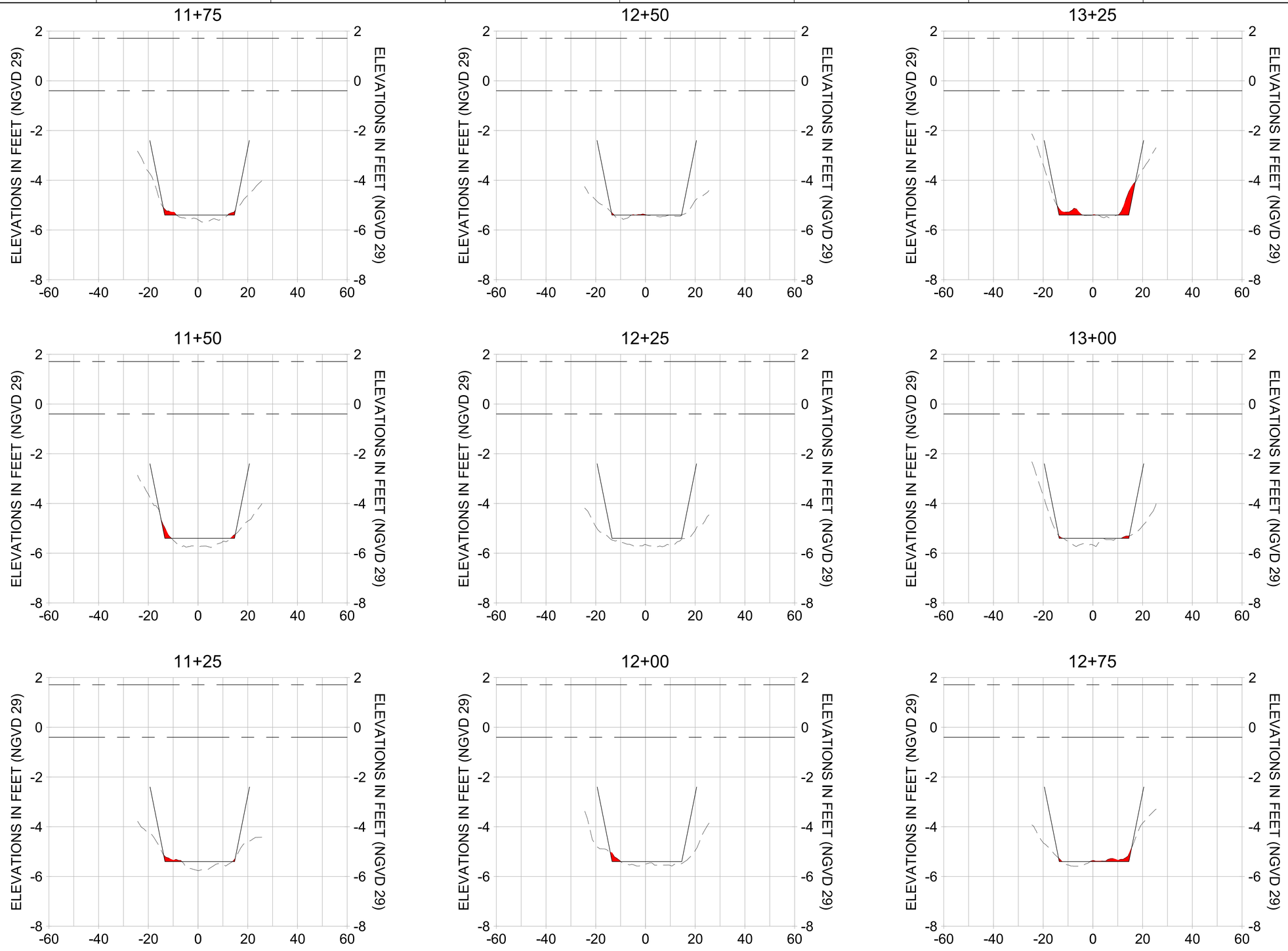

HORIZONTAL SCALE: 1" = 20'
VERTICAL SCALE: 1" = 2'

LEGEND:

- MULTI-BEAM SURVEY (AUGUST 2023)
- DREDGE TEMPLATE (-5.4' NGVD 29)
- DREDGE REMOVAL (TO -5.4' NGVD 29)
- MEAN HIGH WATER (1.71' NGVD 29)
- MEAN LOW WATER (-0.40' NGVD 29)

100% CONSTRUCTION PLANS

CITY OF NAPLES FLORIDA — ON THE GULF

REV	DATE	DESCRIPTION

ORIGINAL ISSUED DATE :

ENGINEER OF RECORD:
JEFFREY R. TABAR - FL P.E. #54094

DATE:

NOTICE:
THE INFORMATION IN THIS DOCUMENT HAS PREPARED BY STANTEC. WHILE STANTEC HAS TAKEN ALL RESONABLE STEPS TO ENSURE THE ACCURACY OF THE INFORMATION IN THE DOCUMENT, IT CANOT GUARANTEE THAT CHANGES OR ALTERATIONS TO THIS DOCUMENT WILL NOT BE MADE BY PERSONS OTHER THAN STANTEC. IF THIS DOCUMENT LEAVES THE POSSESSION OF STANTEC, CHANGES OR ALTERATIONS TO THE DOCUMENT MAY CAUSE DAMAGE TO PROPERTY, PERSONAL INJURY, OR DEATH. IF THIS DOCUMENT IS RECEIVED BY PARTIES OTHER THAN STANTEC, THE RECEIVING PARTIES SHOULD REVIEW THE DOCUMENT IS NEEDED. CONTACT SHOULD BE MADE DIRECTLY TO STANTEC.
THIS DOCUMENT MUST BE COMPARED TO THE ORIGINAL HARD COPY STAMPED AND SIGNED BY THE ENGINEER TO REVIEW THE TERMS AND CONDITIONS. STANTEC MAKES NO WARRANTIES, EXPRESS OR IMPLIED, CONCERNING THE ACCURACY OF THE INFORMATION TRANSMITTED OR REVIEWED BY COMPUTER OR ELECTRONIC MEANS.

CLIENT
CITY OF NAPLES
735 8TH STREET SOUTH
NAPLES, FL 34102

PROJECT
EAST NAPLES BAY DREDGING

TITLE
CROSS SECTIONS - CANAL CC-CC

Stantec
WWW.STANTEC.COM
5801 PELICAN BAY BLVD
SUITE 300
NAPLES, FL 34108
TEL. (239) 649-4040

JOB NO.:	2028113191
DRAWN:	MKH
DESIGN:	MSS
CHECKED:	JRT
APPROVED:	MSS
SHEET NO.	**C-212**

User Name: mahudson
Drawing Name: \\US0262.ppfss01\shared_projects\2028113191\civil\2023 Post-Ian Construction\sheet\C-200.dwg Sep 19, 2023 - 4:34pm

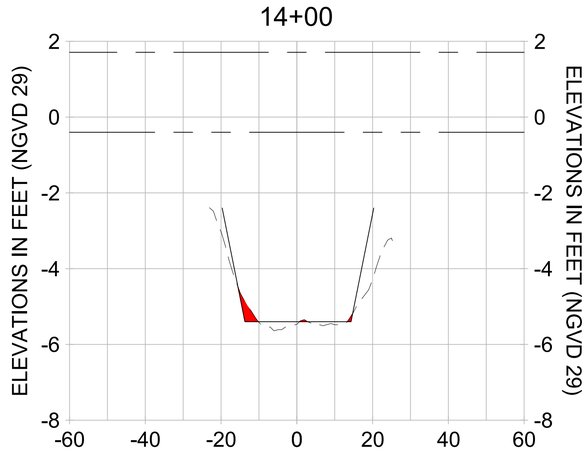

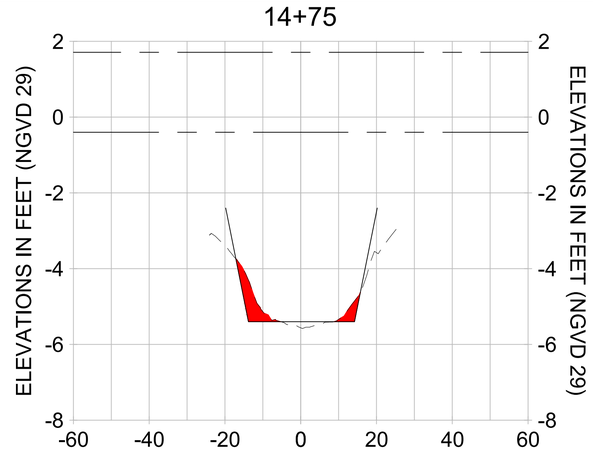

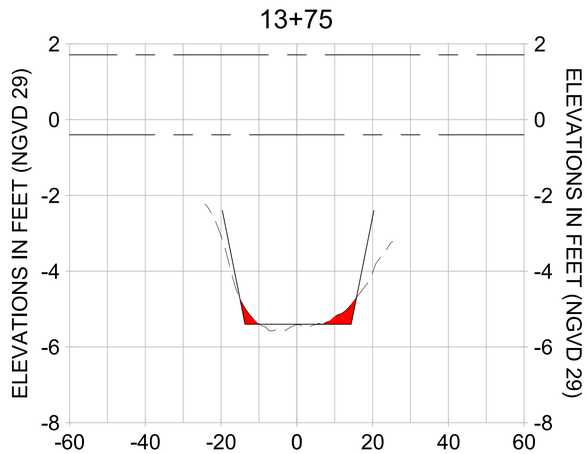

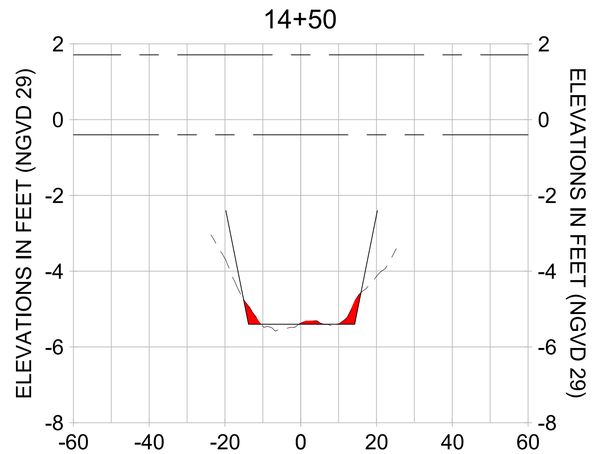

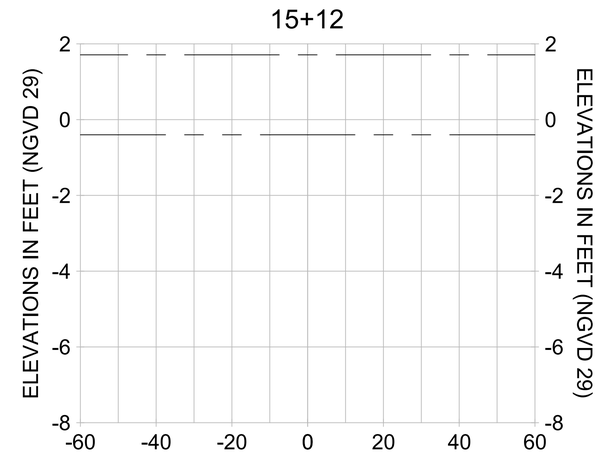

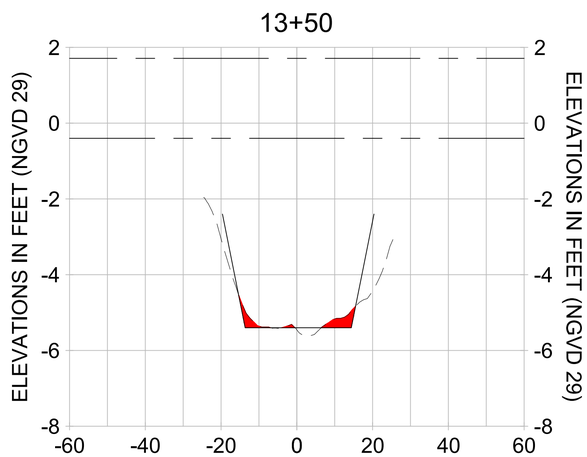

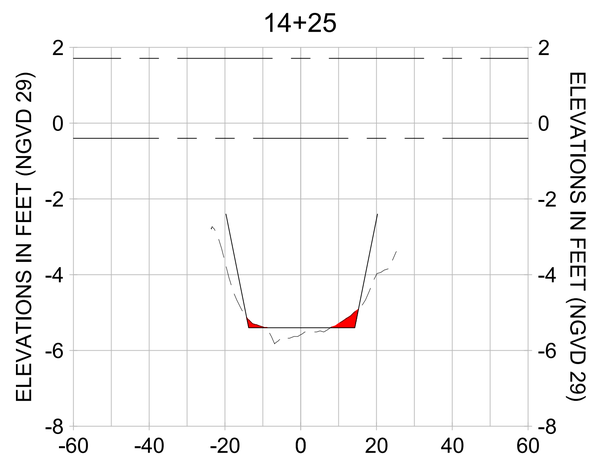

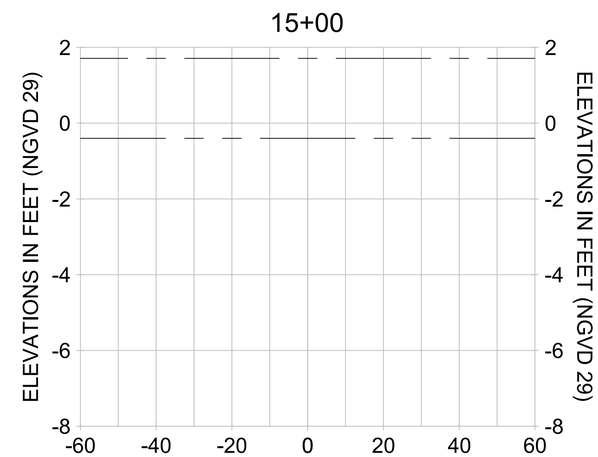

HORIZONTAL SCALE: 1" = 20'
VERTICAL SCALE: 1" = 2'

LEGEND:

- MULTI-BEAM SURVEY (AUGUST 2023)
- DREDGE TEMPLATE (-5.4' NGVD 29)
- DREDGE REMOVAL (TO -5.4' NGVD 29)
- MEAN HIGH WATER (1.71' NGVD 29)
- MEAN LOW WATER (-0.40' NGVD 29)

100% CONSTRUCTION PLANS

CITY OF NAPLES FLORIDA ON THE GULF

REV	DATE	DESCRIPTION

ORIGINAL ISSUED DATE :

ENGINEER OF RECORD:
JEFFREY R. TABAR - FL P.E. #54094

DATE:

NOTICE:
THE INFORMATION IN THIS DOCUMENT HAS PREPARED BY STANTEC. WHILE STANTEC HAS TAKEN ALL RESONABLE STEPS TO ENSURE THE ACCURACY OF THE INFORMATION IN THE DOCUMENT, IT CANOT GUARANTEE THAT CHANGES OR ALTERATIONS TO THIS DOCUMENT WILL NOT BE MADE BY PERSONS OTHER THAN STANTEC. IF THE DOCUMENT LEAVES THE POSSESSION OF STANTEC, CHANGES OR ALTERATIONS TO THE DOCUMENT MAY CAUSE DAMAGE TO PROPERTY, PERSONAL INJURY, OR DEATH. IF THE DOCUMENT IS MODIFIED, THE PERSON MODIFYING THE DOCUMENT IS RESPONSIBLE FOR ITS ACCURACY. THIS DOCUMENT MUST BE COMPARED TO THE ORIGINAL HARD COPY STAMPED AND SIGNED BY THE ENGINEER OF RECORD TO INSURE THE ACCURACY OF THE INFORMATION CONTAINED HEREIN. ANY ALTERATIONS OR MODIFICATIONS HAVE BEEN MADE TO THE DOCUMENT, THE ORIGINAL HARD COPY MUST BE REVIEWED TO ENSURE THE ACCURACY OF THE DOCUMENT. THE DOCUMENT IS NEEDED, CONTACT SHOULD BE MADE DIRECTLY WITH STANTEC.
THIS DOCUMENT WAS PREPARED BY STANTEC AND SHOULD BE USED BY THE CLIENT FOR THE PURPOSE FOR WHICH IT WAS PREPARED. STANTEC MAKES NO WARRANTIES, EXPRESS OR IMPLIED, CONCERNING THE ACCURACY OF THE INFORMATION TRANSMITTED OR REVIEWED BY COMPUTER OR OTHER ELECTRONIC MEANS.

CLIENT
CITY OF NAPLES
735 8TH STREET SOUTH
NAPLES, FL 34102

PROJECT
EAST NAPLES BAY DREDGING

TITLE
CROSS SECTIONS - CANAL CC-CC

Stantec
WWW.STANTEC.COM
5801 PELICAN BAY BLVD
SUITE 300
NAPLES, FL 34108
TEL. (239) 649-4040

JOB NO.:	2028113191
DRAWN:	MKH
DESIGN:	MSS
CHECKED:	JRT
APPROVED:	MSS
SHEET NO.	**C-213**

User Name: mahudson
Drawing Name: \\US0262.ppfss01\shared_projects\2028113191\civil\2023 Post-Ian Construction\sheet\C-200.dwg Sep 19, 2023 - 4:34pm

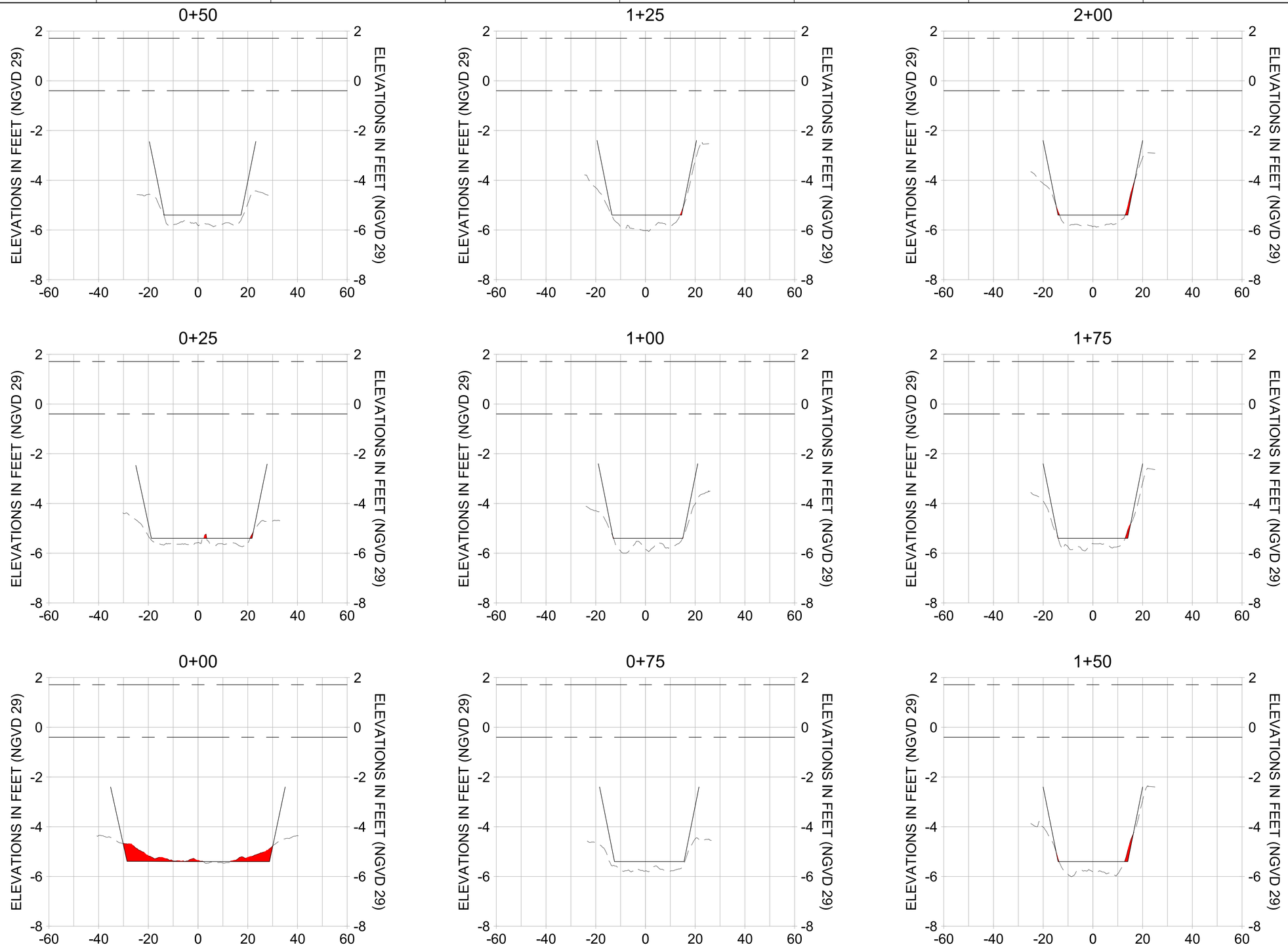

HORIZONTAL SCALE: 1" = 20'
VERTICAL SCALE: 1" = 2'

LEGEND:

- MULTI-BEAM SURVEY (AUGUST 2023)
- DREDGE TEMPLATE (-5.4' NGVD 29)
- DREDGE REMOVAL (TO -5.4' NGVD 29)
- MEAN HIGH WATER (1.71' NGVD 29)
- MEAN LOW WATER (-0.40' NGVD 29)

100% CONSTRUCTION PLANS

CITY OF NAPLES, FLORIDA — ON THE GULF

REV	DATE	DESCRIPTION
		ORIGINAL ISSUED DATE :

ENGINEER OF RECORD:
JEFFREY R. TABAR - FL P.E. #54094

DATE:

NOTICE:
THE INFORMATION IN THIS DOCUMENT HAS PREPARED BY STANTEC. WHILE STANTEC HAS TAKEN ALL REASONABLE STEPS TO ENSURE THAT THE INFORMATION CONTAINED IN THE DOCUMENT IS ACCURATE, STANTEC DOES NOT GUARANTEE THAT CANCEL OR ERRORS OR OMISSIONS WILL NOT BE MADE. BY ALTERATIONS TO THIS DOCUMENT WILL NOT BE MADE BY PERSONS OTHER THAN PERSONNEL AUTHORIZED BY STANTEC. THE DOCUMENT LEAVES THE POSSESSION OF STANTEC, THE INFORMATION CONTAINED IN THE DOCUMENT MAY BE SUBJECT TO ALTERATIONS OR MODIFICATIONS. STANTEC HAS NO RESPONSIBILITY FOR DAMAGES TO PROPERTY, PERSONAL INJURY, OR DEATH, IF THE DOCUMENT IS REPRODUCED OR TRANSMITTED IN ANY FORM OR BY ANY MEANS, ELECTRONIC OR OTHERWISE, IF THE DOCUMENT IS NEEDED, CONTACT SHOULD BE MADE DIRECTLY TO STANTEC.
THIS DOCUMENT MUST BE COMPARED TO THE ORIGINAL HARD COPY STAMPED AND SIGNED BY STANTEC TO VERIFY THE ACCURACY OF THE INFORMATION CONTAINED IN THE DOCUMENT. STANTEC MAKES NO WARRANTIES, EXPRESS OR IMPLIED, CONCERNING THE ACCURACY OF THE INFORMATION TRANSMITTED OR REVIEWED BY COMPUTER OR ELECTRONIC MEANS. STANTEC MAKES NO WARRANTIES, EXPRESS OR IMPLIED, CONCERNING THE ACCURACY OF THE INFORMATION TRANSMITTED OR REVIEWED BY COMPUTER OR ELECTRONIC MEANS.

CLIENT
CITY OF NAPLES
735 8TH STREET SOUTH
NAPLES, FL 34102

PROJECT
EAST NAPLES BAY DREDGING

TITLE
CROSS SECTIONS - CANAL BB-BB

Stantec
WWW.STANTEC.COM
5801 PELICAN BAY BLVD
SUITE 300
NAPLES, FL 34108
TEL. (239) 649-4040

JOB NO.:	2028113191
DRAWN:	MKH
DESIGN:	MSS
CHECKED:	JRT
APPROVED:	MSS
SHEET NO.	C-214

User Name: mahudson
Drawing Name: \\US0262.ppfss01\shared_projects\2028113191\civil\2023 Post-Ian Construction\sheet\C-201.dwg Sep 19, 2023 - 4:44pm

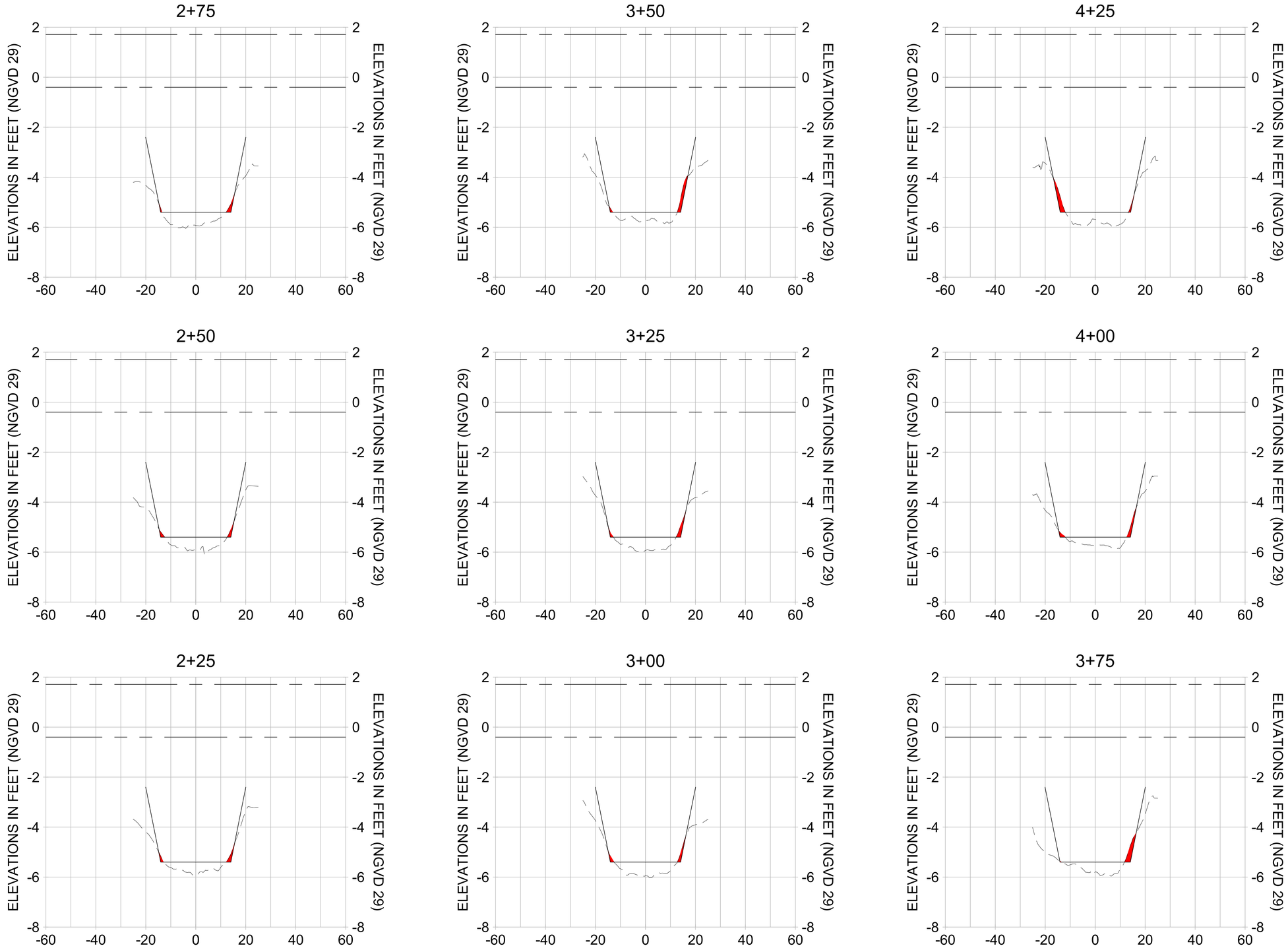

HORIZONTAL SCALE: 1" = 20'
VERTICAL SCALE: 1" = 2'

LEGEND:

- MULTI-BEAM SURVEY (AUGUST 2023)
- DREDGE TEMPLATE (-5.4' NGVD 29)
- DREDGE REMOVAL (TO -5.4' NGVD 29)
- MEAN HIGH WATER (1.71' NGVD 29)
- MEAN LOW WATER (-0.40' NGVD 29)

100% CONSTRUCTION PLANS

CITY OF NAPLES FLORIDA — ON THE GULF

REV	DATE	DESCRIPTION

ORIGINAL ISSUED DATE :

ENGINEER OF RECORD:
JEFFREY R. TABAR - FL P.E. #54094

DATE:

NOTICE:
THE INFORMATION IN THIS DOCUMENT HAS PREPARED BY STANTEC. WHILE STANTEC HAS TAKEN ALL REASONABLE STEPS TO ENSURE THAT THE INFORMATION CONTAINED IN THE DOCUMENT IT CANNOT GUARANTEE THAT CHANGES OR ALTERATIONS TO THIS DOCUMENT WILL NOT BE MADE BY OTHERS WITHOUT STANTEC'S KNOWLEDGE. IF THE DOCUMENT LEAVES THE POSSESSION OF STANTEC, STANTEC WILL NOT BE RESPONSIBLE FOR ANY LOSS OR DAMAGE TO PROPERTY, PERSONAL INJURY, OR DEATH, IF THE DOCUMENT IS MODIFIED OR ALTERED IN ANY WAY. THIS DOCUMENT MUST BE COMPARED TO THE ORIGINAL HARD COPY STAMPED AND SIGNED BY STANTEC PRIOR TO ANY ALTERATIONS OR MODIFICATIONS HAVE BEEN MADE TO THE DOCUMENT. STANTEC MAKES NO WARRANTIES, EXPRESS OR IMPLIED, CONCERNING THE ACCURACY OF THE INFORMATION TRANSMITTED OR REVIEWED BY COMPUTER OR OTHER ELECTRONIC MEANS.

CLIENT
CITY OF NAPLES
735 8TH STREET SOUTH
NAPLES, FL 34102

PROJECT
EAST NAPLES BAY DREDGING

TITLE
CROSS SECTIONS - CANAL BB-BB

Stantec
WWW.STANTEC.COM
5801 PELICAN BAY BLVD
SUITE 300
NAPLES, FL 34108
TEL. (239) 649-4040

JOB NO.:	2028113191
DRAWN:	MKH
DESIGN:	MSS
CHECKED:	JRT
APPROVED:	MSS
SHEET NO.	**C-215**

User Name: mahudson
Drawing Name: \\US0262.ppfss01\shared_projects\2028113191\civil\2023 Post-Ian Construction\sheet\C-201.dwg Sep 19, 2023 - 4:44pm

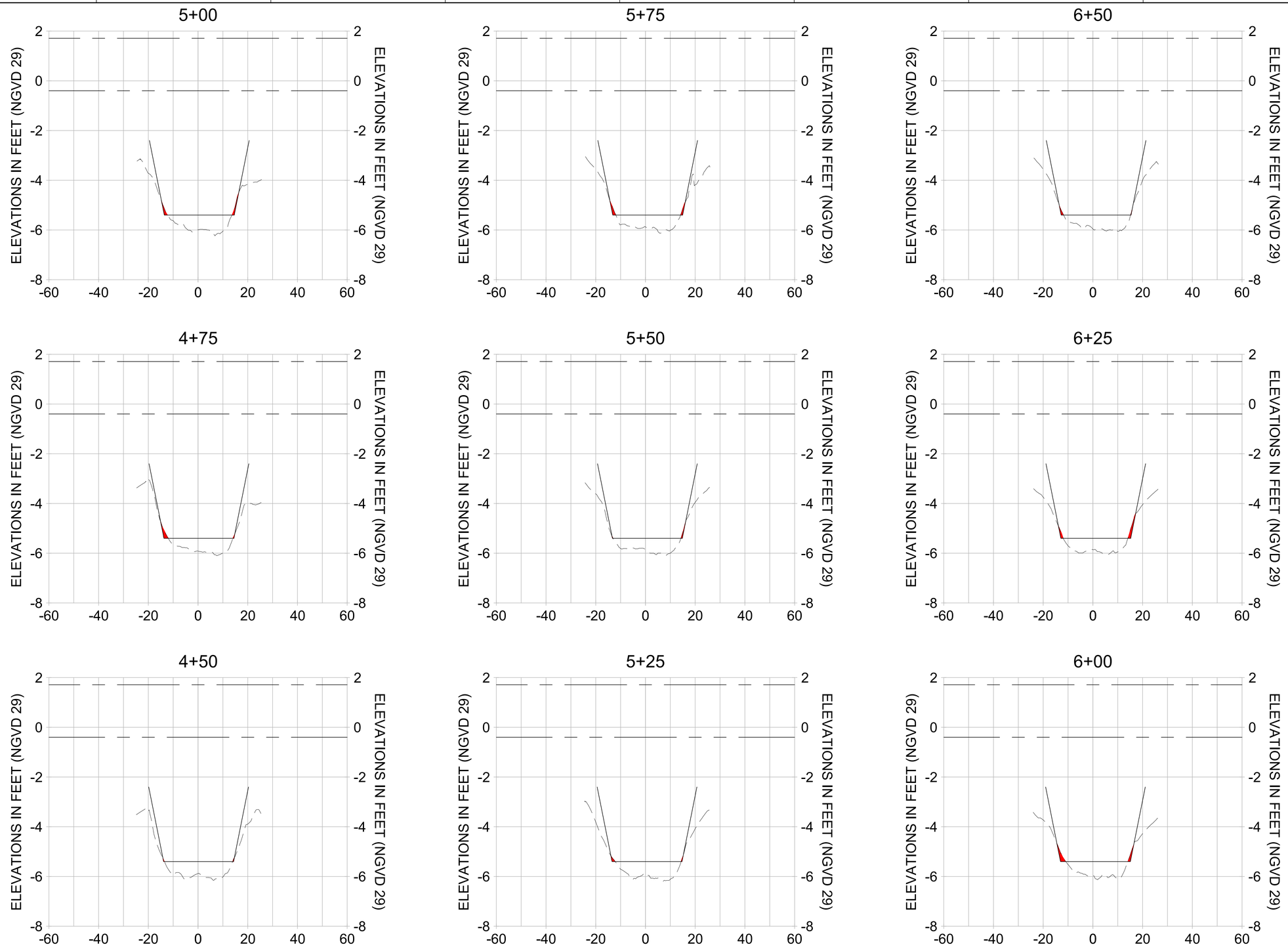

HORIZONTAL SCALE: 1" = 20'
VERTICAL SCALE: 1" = 2'

LEGEND:

- MULTI-BEAM SURVEY (AUGUST 2023)
- DREDGE TEMPLATE (-5.4' NGVD 29)
- DREDGE REMOVAL (TO -5.4' NGVD 29)
- MEAN HIGH WATER (1.71' NGVD 29)
- MEAN LOW WATER (-0.40' NGVD 29)

100% CONSTRUCTION PLANS

CITY OF NAPLES FLORIDA — ON THE GULF

REV	DATE	DESCRIPTION

ORIGINAL ISSUED DATE :

ENGINEER OF RECORD:
JEFFREY R. TABAR - FL P.E. #54094

DATE:

NOTICE:
THE INFORMATION IN THIS DOCUMENT HAS PREPARED BY STANTEC. WHILE STANTEC HAS TAKEN ALL REASONABLE STEPS TO ENSURE THE ACCURACY OF THE INFORMATION IN THE DOCUMENT, IT CANNOT GUARANTEE THAT CHANGES OR ALTERATIONS TO THIS DOCUMENT WILL NOT BE MADE BY PERSONS OTHER THAN STANTEC. IF THIS DOCUMENT LEAVES THE POSSESSION OF STANTEC, CHANGES OR ALTERATIONS MADE TO THE DOCUMENT MAY CAUSE DAMAGE TO PROPERTY, PERSONAL INJURY, OR DEATH. IF THIS DOCUMENT IS MODIFIED, THE REPRODUCED DOCUMENT IS NEEDED. CONTACT SHOULD BE MADE DIRECTLY WITH STANTEC.
THIS DOCUMENT MUST BE COMPARED TO THE ORIGINAL HARD COPY STAMPED AND SIGNED BY THE ENGINEER TO VERIFY ITS ACCURACY. STANTEC MAKES NO WARRANTIES, EXPRESS OR IMPLIED, CONCERNING THE ACCURACY OF THE INFORMATION TRANSMITTED OR REVIEWED BY COMPUTER OR OTHER ELECTRONIC MEANS.

CLIENT
CITY OF NAPLES
735 8TH STREET SOUTH
NAPLES, FL 34102

PROJECT
EAST NAPLES BAY DREDGING

TITLE
CROSS SECTIONS - CANAL BB-BB

Stantec
WWW.STANTEC.COM
5801 PELICAN BAY BLVD
SUITE 300
NAPLES, FL 34108
TEL. (239) 649-4040

JOB NO.:	2028113191
DRAWN:	MKH
DESIGN:	MSS
CHECKED:	JRT
APPROVED:	MSS
SHEET NO.	**C-216**

User Name: mahudson
Drawing Name: \\US2252.ppfss01\shared_projects\2028113191\civil\2023 Post-Ian Construction\sheet\C-201.dwg Sep 19, 2023 - 4:44pm

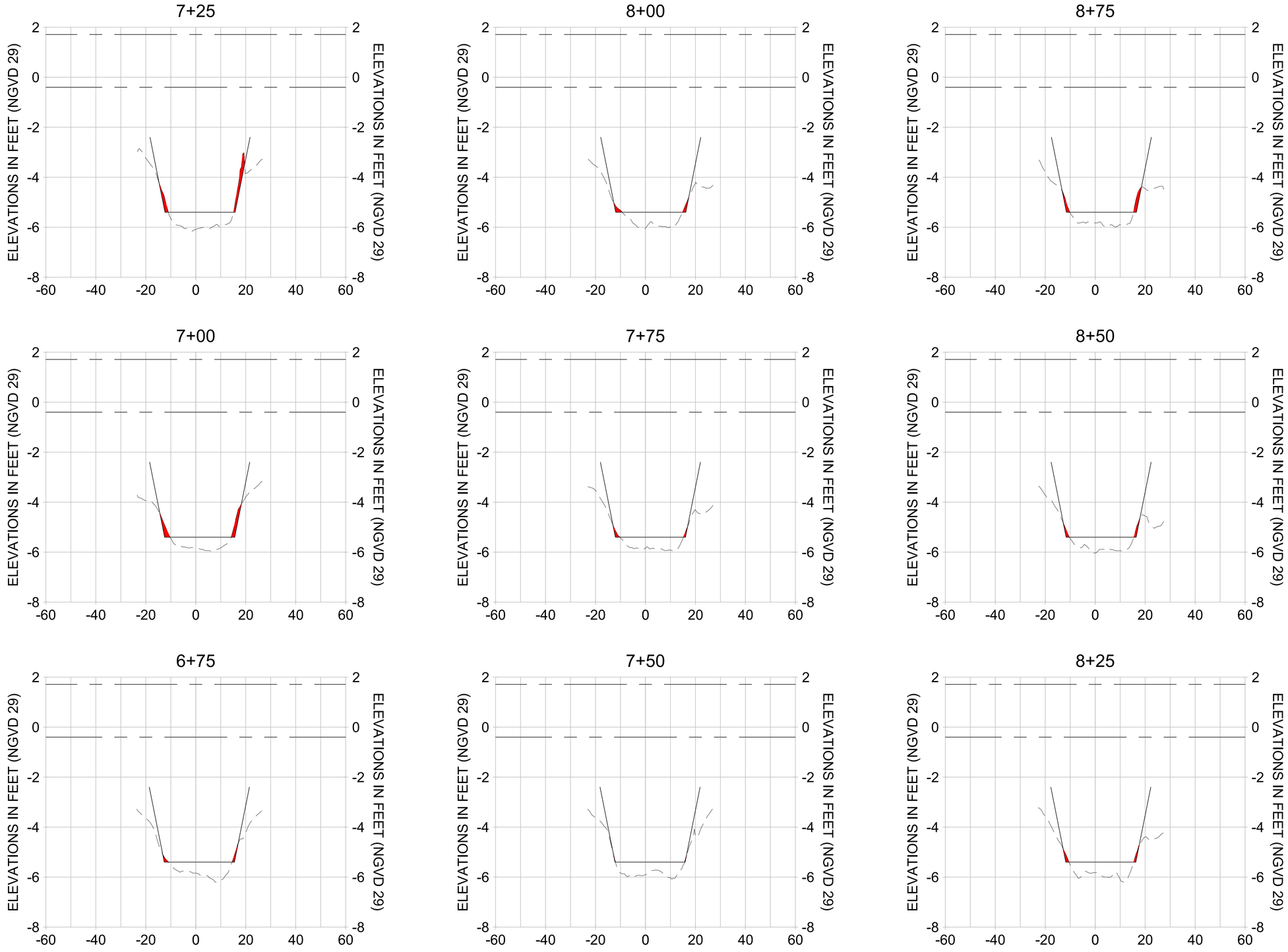

HORIZONTAL SCALE: 1" = 20'
VERTICAL SCALE: 1" = 2'

LEGEND:

- MULTI-BEAM SURVEY (AUGUST 2023)
- DREDGE TEMPLATE (-5.4' NGVD 29)
- DREDGE REMOVAL (TO -5.4' NGVD 29)
- MEAN HIGH WATER (1.71' NGVD 29)
- MEAN LOW WATER (-0.40' NGVD 29)

100% CONSTRUCTION PLANS

CITY OF NAPLES FLORIDA — ON THE GULF

REV	DATE	DESCRIPTION
		ORIGINAL ISSUED DATE :

ENGINEER OF RECORD:
JEFFREY R. TABAR - FL P.E. #54094

DATE:

NOTICE:
THE INFORMATION IN THIS DOCUMENT WAS PREPARED BY STANTEC. WHILE STANTEC HAS TAKEN ALL REASONABLE STEPS TO ENSURE THAT THE INFORMATION CONTAINED IN THE DOCUMENT IT CANNOT GUARANTEE THAT CHANGES OR ALTERATIONS TO THIS DOCUMENT WILL NOT BE MADE BY OTHERS AFTER IT LEAVES THE POSSESSION OF STANTEC. IF THE DOCUMENT LEAVES THE POSSESSION OF STANTEC, CHANGES OR ALTERATIONS MADE TO THE DOCUMENT MAY CAUSE DAMAGE TO PROPERTY, PERSONAL INJURY, OR DEATH. IF THE DOCUMENT IS MODIFIED, THE PARTY MODIFYING THE DOCUMENT IS RESPONSIBLE FOR ITS ACCURACY. THIS DOCUMENT MUST BE COMPARED TO THE ORIGINAL HARD COPY STAMPED AND SIGNED BY A REGISTERED PROFESSIONAL TO INSURE THE ACCURACY OF THE INFORMATION CONTAINED HEREIN. ANY ALTERATIONS OR MODIFICATIONS HAVE BEEN MADE TO THE DOCUMENT, THE ORIGINAL HARD COPY SHOULD BE REVIEWED TO VERIFY THE ACCURACY OF THE INFORMATION. THE DOCUMENTATION TRANSMITTED OR REVIEWED BY COMPUTER MEDIA IS PROVIDED AS A MATTER OF CONVENIENCE AND NO WARRANTIES, EXPRESS OR IMPLIED, CONCERNING THE ACCURACY OF THE INFORMATION CONTAINED THEREIN ARE EXPRESSED OR IMPLIED. ANY ALTERATIONS MADE BY OTHERS TO THE DOCUMENT, STANTEC MAKES NO WARRANTIES, EXPRESS OR IMPLIED, CONCERNING THE ACCURACY OF THE INFORMATION CONTAINED THEREIN. THE INFORMATION CONTAINED IN THIS COMPUTER OR OTHER ELECTRONIC MEDIA

CLIENT
CITY OF NAPLES
735 8TH STREET SOUTH
NAPLES, FL 34102

PROJECT
EAST NAPLES BAY DREDGING

TITLE
CROSS SECTIONS - CANAL BB-BB

Stantec
WWW.STANTEC.COM
5801 PELICAN BAY BLVD
SUITE 300
NAPLES, FL 34108
TEL. (239) 649-4040

JOB NO.:	2028113191
DRAWN:	MKH
DESIGN:	MSS
CHECKED:	JRT
APPROVED:	MSS
SHEET NO.	**C-217**

User Name: mahudson
Drawing Name: \\US0262.ppfss01\shared_projects\2028113191\civil\2023 Post-Ian Construction\sheet\C-201.dwg Sep 19, 2023 - 4:44pm

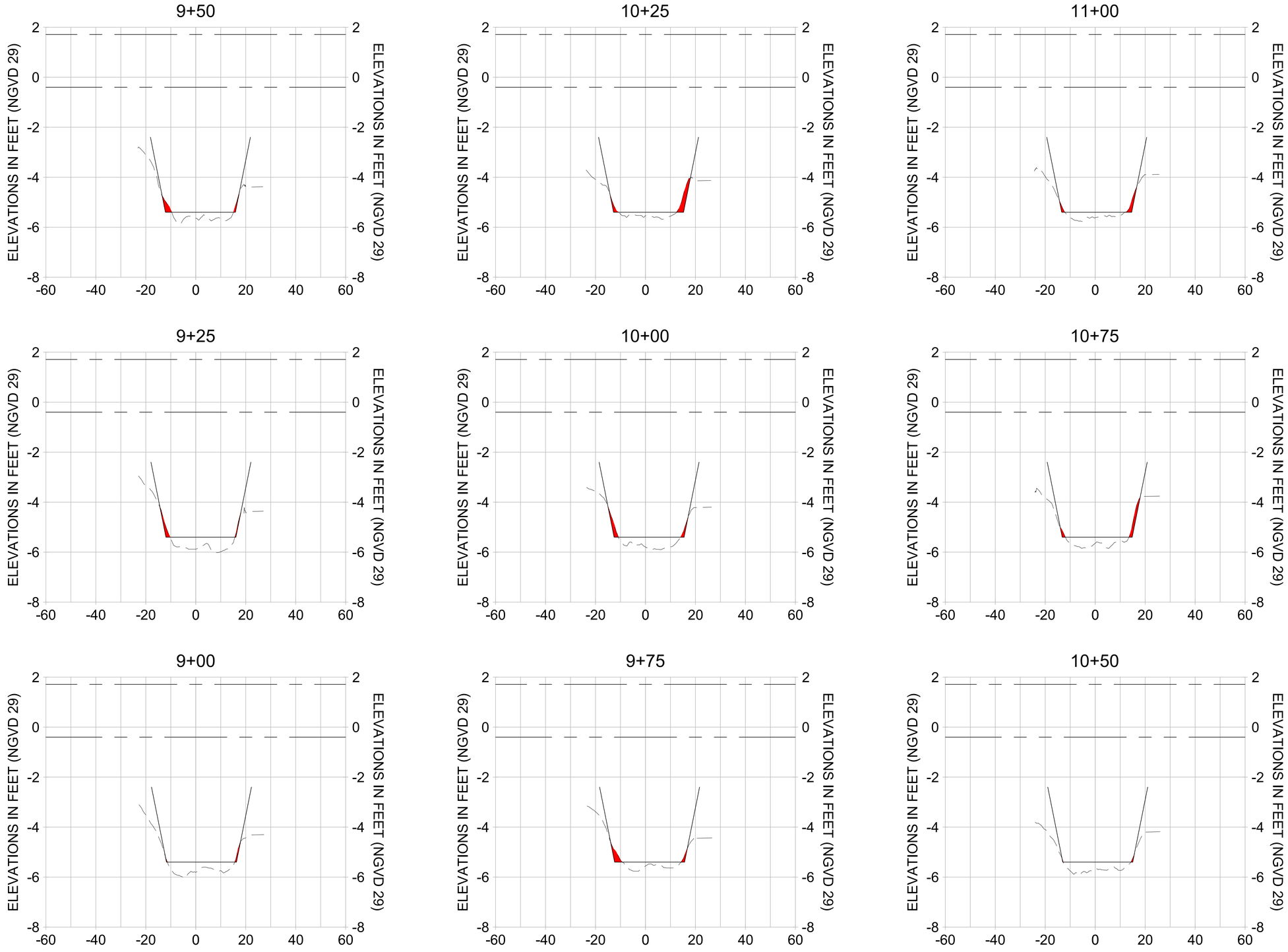

HORIZONTAL SCALE: 1" = 20'
VERTICAL SCALE: 1" = 2'

LEGEND:

- MULTI-BEAM SURVEY (AUGUST 2023)
- DREDGE TEMPLATE (-5.4' NGVD 29)
- DREDGE REMOVAL (TO -5.4' NGVD 29)
- MEAN HIGH WATER (1.71' NGVD 29)
- MEAN LOW WATER (-0.40' NGVD 29)

100% CONSTRUCTION PLANS

CITY OF NAPLES FLORIDA — ON THE GULF

REV	DATE	DESCRIPTION
		ORIGINAL ISSUED DATE :

ENGINEER OF RECORD:
JEFFREY R. TABAR - FL P.E. #54094

DATE:

NOTICE:
THE INFORMATION IN THIS DOCUMENT HAS PREPARED BY STANTEC. WHILE STANTEC HAS TAKEN ALL REASONABLE STEPS TO ENSURE THE ACCURACY OF THE INFORMATION IN THE DOCUMENT, IT CANNOT GUARANTEE THAT CHANGES OR ALTERATIONS TO THIS DOCUMENT WILL NOT BE MADE BY PERSONS OTHER THAN STANTEC. IF THE DOCUMENT LEAVES THE POSSESSION OF STANTEC, CHANGES OR ALTERATIONS MADE TO THE DOCUMENT MAY CAUSE DAMAGE TO PROPERTY, PERSONAL INJURY, OR DEATH. THE USER OF THE DOCUMENT ASSUMES ALL RISK AND LIABILITY FOR ANY CHANGES OR ALTERATIONS MADE TO THE DOCUMENT. IF THE DOCUMENT IS NEEDED, CONTACT STANTEC TO REQUEST A CERTIFIED COPY.
THIS DOCUMENT MUST BE COMPARED TO THE ORIGINAL HARD COPY STAMPED AND SIGNED BY THE ENGINEER TO VERIFY ITS CONTENTS. IN THE EVENT OF A DISCREPANCY, THE ORIGINAL HARD COPY SHOULD BE MADE DIRECTLY TO INSURE THE ACCURACY OF THE INFORMATION.
THE INFORMATION CONTAINED IN THIS DOCUMENT HAS BEEN PREPARED TO THE ORIGINAL HARD COPY STAMPED AND SIGNED BY THE ENGINEER. ANY CHANGES OR ALTERATIONS OR MODIFICATIONS HAVE BEEN MADE TO THE DOCUMENT SUBSEQUENT TO ITS ORIGINAL ISSUE, AND ANY DOCUMENTATION TRANSMITTED OR REVIEWED BY COMPUTER OR ELECTRONIC MEANS MAY BE INCOMPLETE OR CORRUPTED. THE ENGINEER MAKES NO WARRANTIES, EXPRESS OR IMPLIED, CONCERNING THE ACCURACY OF THE INFORMATION CONTAINED IN THE DOCUMENT WHICH HAS BEEN TRANSMITTED TO THE RECIPIENT BY COMPUTER OR OTHER ELECTRONIC MEANS.

CLIENT
CITY OF NAPLES
735 8TH STREET SOUTH
NAPLES, FL 34102

PROJECT
EAST NAPLES BAY DREDGING

TITLE
CROSS SECTIONS - CANAL BB-BB

Stantec
WWW.STANTEC.COM
5801 PELICAN BAY BLVD
SUITE 300
NAPLES, FL 34108
TEL. (239) 649-4040

JOB NO.:	2028113191
DRAWN:	MKH
DESIGN:	MSS
CHECKED:	JRT
APPROVED:	MSS
SHEET NO.	**C-218**

User Name: mahudson
Drawing Name: \\US0282-ppfss01\shared_projects\2028113191\civil\2023 Post-Ian Construction\sheet\C-201.dwg Sep 19, 2023 - 4:44pm

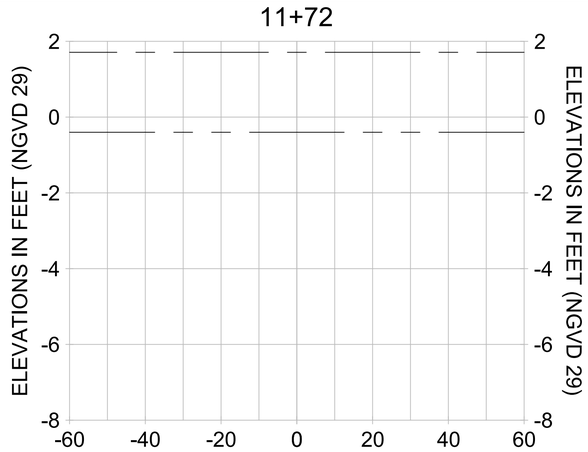

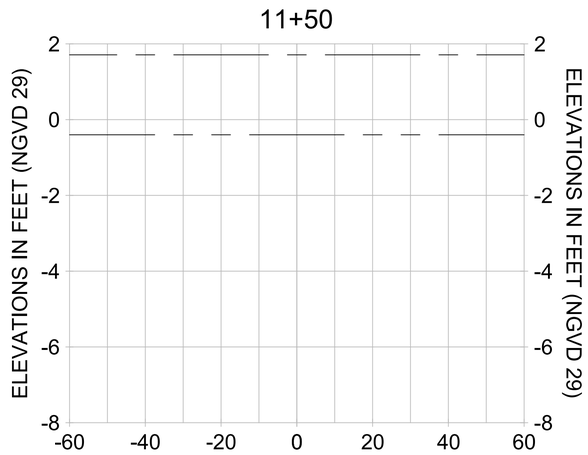

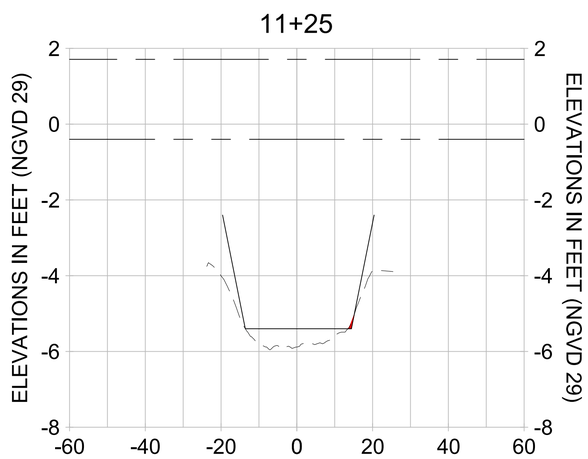

HORIZONTAL SCALE: 1" = 20'
VERTICAL SCALE: 1" = 2'

LEGEND:

- MULTI-BEAM SURVEY (AUGUST 2023)
- DREDGE TEMPLATE (-5.4' NGVD 29)
- DREDGE REMOVAL (TO -5.4' NGVD 29)
- MEAN HIGH WATER (1.71' NGVD 29)
- MEAN LOW WATER (-0.40' NGVD 29)

100% CONSTRUCTION PLANS

CITY OF NAPLES FLORIDA ON THE GULF

REV NO.	DATE	DESCRIPTION

ORIGINAL ISSUED DATE :

ENGINEER OF RECORD:
JEFFREY R. TABAR - FL P.E. #54094

DATE:

NOTICE:
THE INFORMATION IN THIS DOCUMENT WAS PREPARED BY STANTEC. WHILE STANTEC HAS TAKEN ALL REASONABLE STEPS TO ENSURE THAT THE INFORMATION CONTAINED IN THE DOCUMENT IS CORRECT, STANTEC CANNOT GUARANTEE THAT CONFORMS ON THE DOCUMENT WILL NOT BE MADE BY OTHERS. STANTEC ASSUMES NO RESPONSIBILITY FOR THE POSSESSION OF STANTEC CHANGES OR ALTERATIONS TO THIS DOCUMENT WHICH MAY CAUSE DAMAGE TO PROPERTY, PERSONAL INJURY, OR DEATH. IF THE DOCUMENT LEAVES THE POSSESSION OF STANTEC, THE INFORMATION MUST BE COMPARED TO THE ORIGINAL DOCUMENT IS NEEDED. CONTACT SHOULD BE MADE DIRECTLY TO STANTEC.
THIS DOCUMENT MUST BE COMPARED TO THE ORIGINAL HARD COPY STANTEC STAMPED AND SIGNED TO BE CONSIDERED VERIFIED. TO DATE, STANTEC HAS NOT BEEN ASKED TO INSURE THE ACCURACY OF THE INFORMATION CONTAINED IN THIS DOCUMENT. STANTEC HAS NOT MADE ALTERATIONS OR MODIFICATIONS HAVE BEEN MADE TO THE DOCUMENT SUBSEQUENT TO THE DATE IT WAS ISSUED. STANTEC HAS NOT BEEN ASKED TO INSURE THE ACCURACY OF THE INFORMATION CONTAINED IN THE DOCUMENT. STANTEC HAS NOT MADE ALTERATIONS OR MODIFICATIONS HAVE BEEN MADE TO THE DOCUMENT SUBSEQUENT TO THE DATE IT WAS ISSUED. STANTEC HAS NOT BEEN ASKED TO INSURE THE ACCURACY OF THE INFORMATION CONTAINED IN THE DOCUMENT. STANTEC MAKES NO WARRANTIES, EXPRESS OR IMPLIED, CONCERNING THE ACCURACY OF THE INFORMATION CONTAINED IN THE DOCUMENT. ANY REPRODUCTION OF THE DOCUMENT IS PROHIBITED BY COPYRIGHT LAW. ANY COPY OF THE DOCUMENT MADE BY ELECTRONIC MEANS COMPUTER OR OTHER IS ELECTRONICALLY MEANS

CLIENT
CITY OF NAPLES
735 8TH STREET SOUTH
NAPLES, FL 34102

PROJECT
EAST NAPLES BAY DREDGING

TITLE
CROSS SECTIONS - CANAL BB-BB

Stantec
WWW.STANTEC.COM
5801 PELICAN BAY BLVD
SUITE 300
NAPLES, FL 34108
TEL. (239) 649-4040

JOB NO.:	2028113191
DRAWN:	MKH
DESIGN:	MSS
CHECKED:	JRT
APPROVED:	MSS
SHEET NO.	**C-219**

User Name: mahudson
Drawing Name: \\US0262-ppfss01\shared_projects\202811319 1\civil\2023 Post-Ian Construction\sheet\C-201.dwg Sep 19, 2023 - 4:44pm

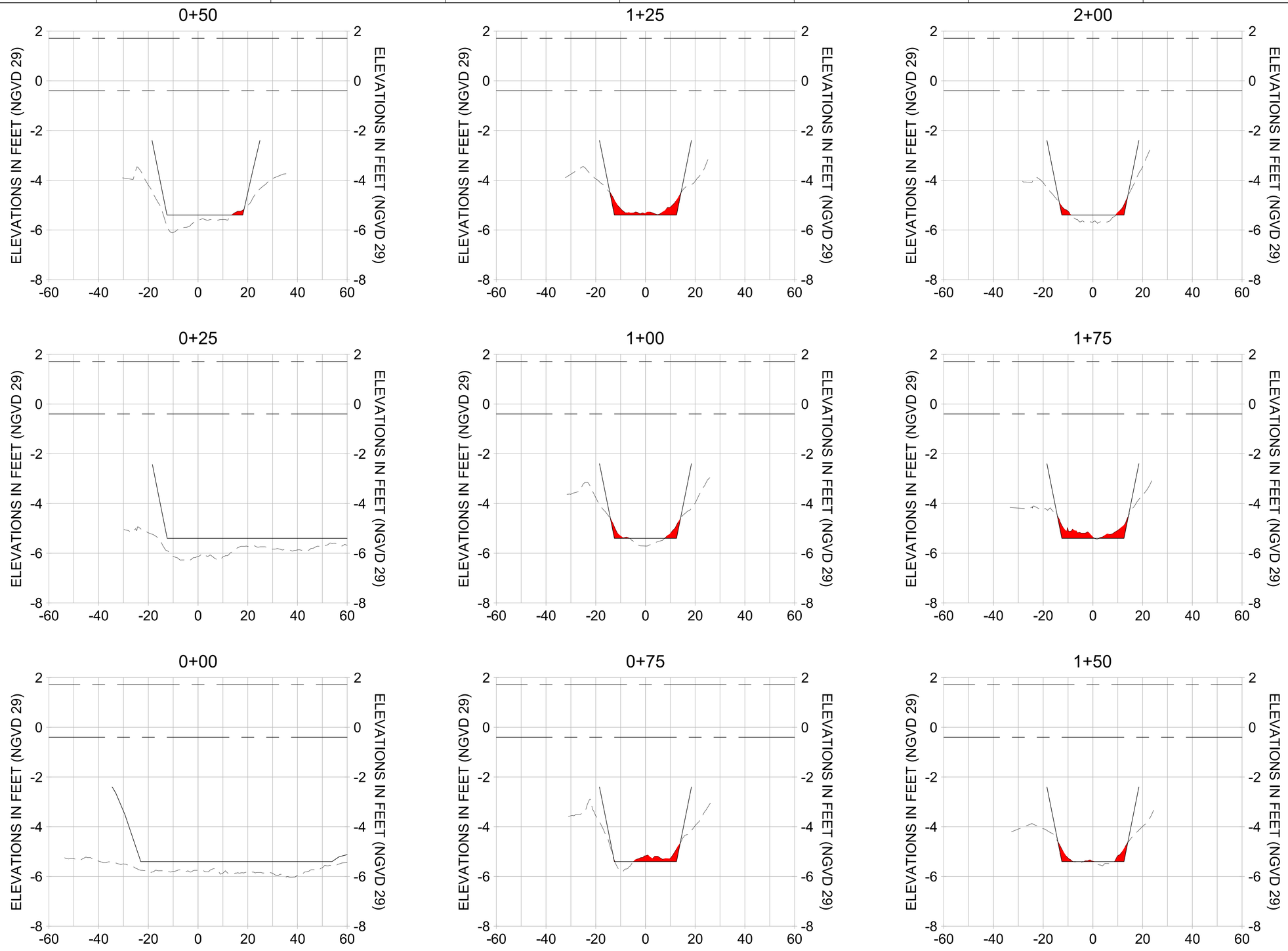

HORIZONTAL SCALE: 1" = 20'
VERTICAL SCALE: 1" = 2'

LEGEND:

- MULTI-BEAM SURVEY (AUGUST 2023)
- DREDGE TEMPLATE (-5.4' NGVD 29)
- DREDGE REMOVAL (TO -5.4' NGVD 29)
- MEAN HIGH WATER (1.71' NGVD 29)
- MEAN LOW WATER (-0.40' NGVD 29)

100% CONSTRUCTION PLANS

CITY OF NAPLES FLORIDA ON THE GULF

REV	DATE	DESCRIPTION

ORIGINAL ISSUED DATE :

ENGINEER OF RECORD:
JEFFREY R. TABAR - FL P.E. #54094

DATE:

NOTICE:
THE INFORMATION IN THIS DOCUMENT HAS PREPARED BY STANTEC. WHILE STANTEC HAS TAKEN ALL REASONABLE STEPS TO ENSURE THAT THE INFORMATION CONTAINED IN THE DOCUMENT IS ACCURATE, STANTEC DOES NOT GUARANTEE THAT CHANGES OR ALTERATIONS TO THIS DOCUMENT WILL NOT BE MADE BY PERSONS OTHER THAN STANTEC, OR THAT THE DOCUMENT LEAVES THE POSSESSION OF STANTEC, IN ELECTRONIC OR PRINTED FORMAT, WITHOUT SUFFERING DAMAGE TO PROPERTY, PERSONAL INJURY, OR DEATH. IF THE DOCUMENT IS RECEIVED IN ELECTRONIC FORMAT, THE DOCUMENT MUST BE COMPARED TO THE ORIGINAL HARD COPY STANTEC DOCUMENT BEFORE ANY RELIANCE IS PLACED TO INSURE THE ACCURACY OF THE INFORMATION CONTAINED IN THE DOCUMENT. IF ANY DISCREPANCIES EXIST, THE DOCUMENT MUST BE COMPARED TO THE ORIGINAL HARD COPY STANTEC DOCUMENT. STANTEC MAKES NO WARRANTIES, EXPRESS OR IMPLIED, CONCERNING THE ACCURACY OF THE INFORMATION TRANSMITTED OR REVIEWED BY COMPUTER OR OTHER ELECTRONIC MEANS.

CLIENT
CITY OF NAPLES
735 8TH STREET SOUTH
NAPLES, FL 34102

PROJECT
EAST NAPLES BAY DREDGING

TITLE
CROSS SECTIONS - CANAL AA-AA

Stantec
WWW.STANTEC.COM
5801 PELICAN BAY BLVD
SUITE 300
NAPLES, FL 34108
TEL. (239) 649-4040

JOB NO.:	2028113191
DRAWN:	MKH
DESIGN:	MSS
CHECKED:	JRT
APPROVED:	MSS
SHEET NO.	C-220

User Name: mahudson
Drawing Name: \\US0262.ppfss01\shared_projects\2028113191\civil\2023 Post-Ian Construction\sheet\C-201.dwg Sep 19, 2023 - 4:44pm

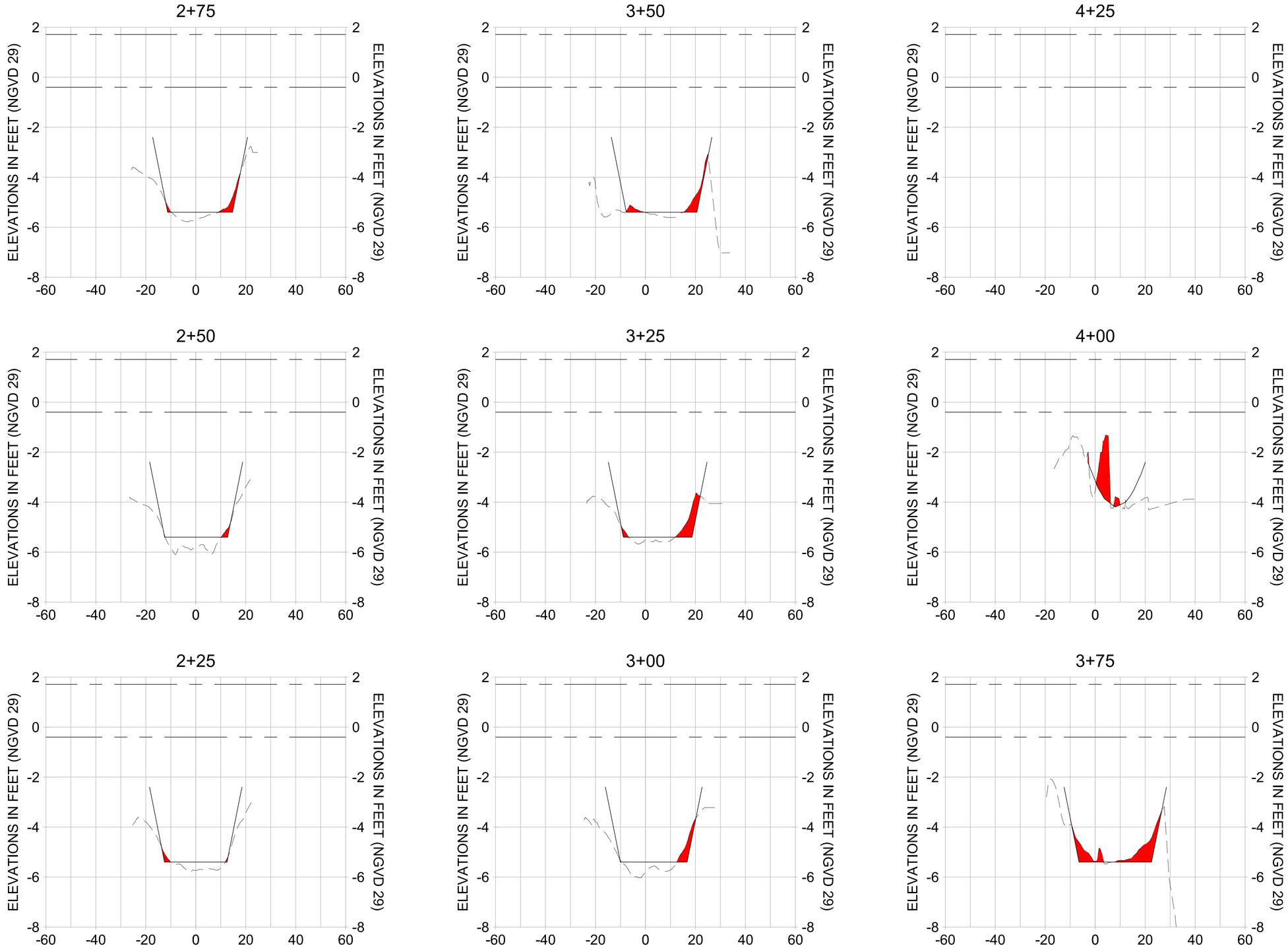

HORIZONTAL SCALE: 1" = 20'
VERTICAL SCALE: 1" = 2'

LEGEND:

- MULTI-BEAM SURVEY (AUGUST 2023)
- DREDGE TEMPLATE (-5.4' NGVD 29)
- DREDGE REMOVAL (TO -5.4' NGVD 29)
- MEAN HIGH WATER (1.71' NGVD 29)
- MEAN LOW WATER (-0.40' NGVD 29)

CITY OF NAPLES, FLORIDA — ON THE GULF

REV	DATE	DESCRIPTION

ORIGINAL ISSUED DATE :

ENGINEER OF RECORD:
JEFFREY R. TABAR - FL P.E. #54094

DATE:

NOTICE:
THE INFORMATION IN THIS DOCUMENT WAS PREPARED BY STANTEC. WHILE STANTEC HAS TAKEN ALL RESPONSIBLE STEPS TO ENSURE THE ACCURACY AND INTEGRITY OF THE INFORMATION IN THE DOCUMENT, IT CANNOT GUARANTEE THAT CHANGES OR ALTERATIONS TO THIS DOCUMENT WILL NOT BE MADE BY OTHERS AFTER IT LEAVES THE POSSESSION OF STANTEC. CHANGES TO THE DOCUMENT LEAVES THE POSSESSION OF STANTEC CAN CAUSE DAMAGE TO PROPERTY, PERSONAL INJURY, OR DEATH. IF THIS DOCUMENT IS RECEIVED BY THE PERSON OR ENTITY TO WHOM IT IS ADDRESSED, THE RECEIVER ASSUMES ALL RISK. IF THIS DOCUMENT IS NEEDED, CONTACT SHOULD BE MADE DIRECTLY TO STANTEC.
THIS DOCUMENT MUST BE COMPARED TO THE ORIGINAL HARD COPY STAMPED AND SIGNED BY THE PROFESSIONAL ENGINEER TO ENSURE THE ACCURACY OF THE INFORMATION CONTAINED HEREIN. ALTERATIONS OR MODIFICATIONS HAVE BEEN MADE TO THE DOCUMENT WHICH WERE NOT AUTHORIZED BY STANTEC. TO ENSURE THE ACCURACY OF THE INFORMATION CONTAINED IN THIS DOCUMENT, IT CANNOT BE REVIEWED BY COMPUTER ALTERATIONS OR MODIFICATIONS HAVE BEEN MADE TO THE DOCUMENT WHICH WERE NOT AUTHORIZED BY STANTEC. TO ENSURE THE ACCURACY OF THE INFORMATION CONTAINED IN THIS DOCUMENT, IT CANNOT BE REVIEWED BY COMPUTER TO THE PUBLIC. STANTEC MAKES NO WARRANTIES, EXPRESS OR IMPLIED, CONCERNING THE ACCURACY OF THE INFORMATION CONTAINED IN THIS DOCUMENT WHICH HAS BEEN REVIEWED BY COMPUTER OR OTHER ELECTRONIC MEANS.

CLIENT
CITY OF NAPLES
735 8TH STREET SOUTH
NAPLES, FL 34102

PROJECT
EAST NAPLES BAY DREDGING

TITLE
CROSS SECTIONS - CANAL AA-AA

Stantec
WWW.STANTEC.COM
5801 PELICAN BAY BLVD
SUITE 300
NAPLES, FL 34108
TEL. (239) 649-4040

JOB NO.:	2028113191
DRAWN:	MKH
DESIGN:	MSS
CHECKED:	JRT
APPROVED:	MSS
SHEET NO.	C-221

100% CONSTRUCTION PLANS

User Name: mahudson
Drawing Name: \\US0262-ppfss01\shared_projects\2028113191\civil\2023 Post-Ian Construction\sheet\C-201.dwg Sep 19, 2023 - 4:44pm

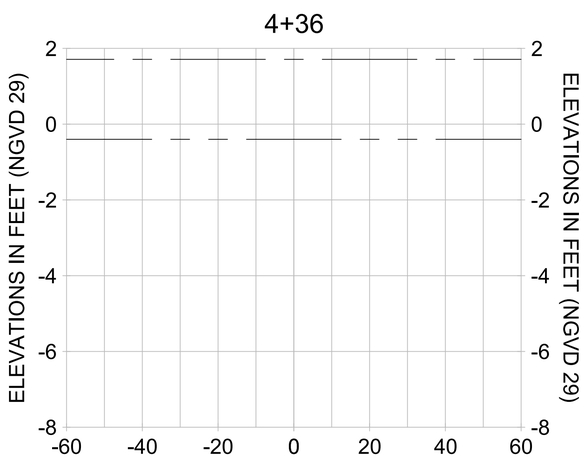

HORIZONTAL SCALE: 1" = 20'
VERTICAL SCALE: 1" = 2'

LEGEND:

- MULTI-BEAM SURVEY (AUGUST 2023)
- DREDGE TEMPLATE (-5.4' NGVD 29)
- DREDGE REMOVAL (TO -5.4' NGVD 29)
- MEAN HIGH WATER (1.71' NGVD 29)
- MEAN LOW WATER (-0.40' NGVD 29)

100% CONSTRUCTION PLANS

CITY OF NAPLES FLORIDA ON THE GULF

REV NO.	DATE	DESCRIPTION

ORIGINAL ISSUED DATE :

ENGINEER OF RECORD:
JEFFREY R. TABAR - FL P.E. #54094

DATE:

NOTICE:
THE INFORMATION IN THIS DOCUMENT HAS PREPARED BY STANTEC. WHILE STANTEC HAS TAKEN ALL REASONABLE STEPS TO ENSURE THE ACCURACY OF THE INFORMATION CONTAINED IN THIS DOCUMENT, IT CANNOT GUARANTEE THAT CHANGES OR ALTERATIONS TO THIS DOCUMENT WILL NOT BE MADE BY ANYONE OTHER THAN STANTEC, NOR THAT THIS DOCUMENT WILL NOT DAMAGE TO PROPERTY, PERSONAL INJURY, OR DEATH, IF THIS DOCUMENT LEAVES THE POSSESSION OF STANTEC. CHANGES OR ALTERATIONS TO THE INFORMATION CONTAINED IN THIS DOCUMENT MUST BE MADE DIRECTLY TO THE ORIGINAL DOCUMENT. IF THIS DOCUMENT IS NEEDED, CONTACT SHOULD BE MADE DIRECTLY TO STANTEC.
THIS DOCUMENT MUST BE COMPARED TO THE ORIGINAL HARD COPY STAMPED, SIGNED AND SEALED BY THE ENGINEER. STANTEC HAS TAKEN ALL REASONABLE STEPS TO ENSURE THE ACCURACY OF THE INFORMATION CONTAINED IN THIS DOCUMENT. IT CANNOT GUARANTEE THAT CHANGES OR ALTERATIONS OR MODIFICATIONS HAVE BEEN MADE TO THE DOCUMENT WITHOUT STANTEC'S KNOWLEDGE AND CONSENT. STANTEC WILL NOT BE LIABLE FOR DAMAGES OR LOSSES WHICH MAY OCCUR IF THIS DOCUMENT LEAVES THE POSSESSION OF STANTEC. CHANGES OR ALTERATIONS TO THE INFORMATION CONTAINED IN THIS DOCUMENT MUST BE MADE DIRECTLY TO THE ORIGINAL DOCUMENT. STANTEC MAKES NO WARRANTIES, EXPRESS OR IMPLIED, CONCERNING THE ACCURACY OF THE INFORMATION CONTAINED IN ANY COPY OF THIS DOCUMENT THAT IS NOT STAMPED, SIGNED AND SEALED BY THE ENGINEER.
COMPUTER OR OTHER ELECTRONIC MEANS

CLIENT
CITY OF NAPLES
735 8TH STREET SOUTH
NAPLES, FL 34102

PROJECT
EAST NAPLES BAY DREDGING

TITLE
CROSS SECTIONS - CANAL AA-AA

Stantec
WWW.STANTEC.COM
5801 PELICAN BAY BLVD
SUITE 300
NAPLES, FL 34108
TEL. (239) 649-4040

JOB NO.:	2028113191
DRAWN:	MKH
DESIGN:	MSS
CHECKED:	JRT
APPROVED:	MSS
SHEET NO.	**C-222**

User Name: mahudson
Drawing Name: \\US0262-ppfss01\shared_projects\2028113191\civil\2023 Post-Ian Construction\sheet\C-201.dwg Sep 19, 2023 - 4:44pm

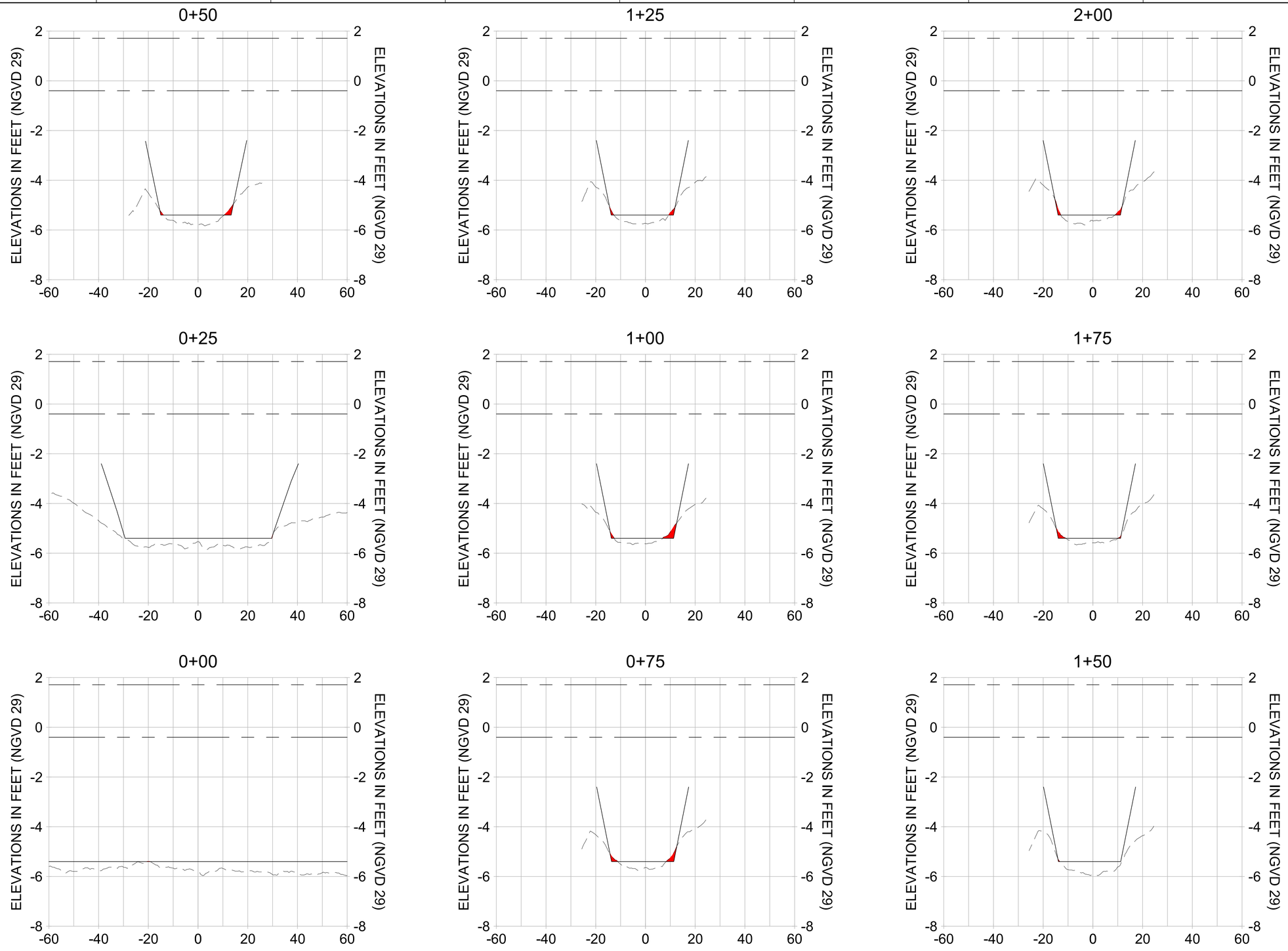

HORIZONTAL SCALE: 1" = 20'
VERTICAL SCALE: 1" = 2'

LEGEND:

- MULTI-BEAM SURVEY (AUGUST 2023)
- DREDGE TEMPLATE (-5.4' NGVD 29)
- DREDGE REMOVAL (TO -5.4' NGVD 29)
- MEAN HIGH WATER (1.71' NGVD 29)
- MEAN LOW WATER (-0.40' NGVD 29)

100% CONSTRUCTION PLANS

CITY OF NAPLES, FLORIDA — ON THE GULF

REV	DATE	DESCRIPTION

ORIGINAL ISSUED DATE :

ENGINEER OF RECORD:
JEFFREY R. TABAR - FL P.E. #54094

DATE:

NOTICE:
THE INFORMATION IN THIS DOCUMENT WAS PREPARED BY STANTEC. WHILE STANTEC HAS TAKEN ALL REASONABLE STEPS TO ENSURE THAT THE INFORMATION CONTAINED IN THIS DOCUMENT IS ACCURATE, STANTEC DOES NOT GUARANTEE THAT CHANGES OR ALTERATIONS TO THIS DOCUMENT WILL NOT BE MADE BY OTHERS AFTER IT HAS BEEN ISSUED OR TRANSMITTED. THIS DOCUMENT LEAVES THE POSSESSION OF STANTEC ONLY FOR THE PURPOSE OF COMMUNICATION. STANTEC DISCLAIMS ANY RESPONSIBILITY FOR ANY DAMAGES OR INJURIES SUFFERED AS A RESULT OF THIS DOCUMENT BEING ALTERED AFTER IT HAS BEEN ISSUED OR TRANSMITTED. IN ADDITION, THE RECIPIENT OF THIS DOCUMENT MUST BE COMPARED TO THE ORIGINAL HARD COPY STAMPED AND SIGNED BY STANTEC TO DETERMINE WHETHER ANY CHANGES OR ALTERATIONS HAVE BEEN MADE TO THE DOCUMENT. IN ADDITION, STANTEC MAKES NO REPRESENTATION TO INSURE THE ACCURACY OF THE INFORMATION CONTAINED IN ELECTRONIC FORMAT. STANTEC MAKES NO WARRANTIES, EXPRESS OR IMPLIED, CONCERNING THE ACCURACY OF THE INFORMATION TRANSMITTED OR REVIEWED BY COMPUTER OR OTHER ELECTRONIC MEANS.

CLIENT: **CITY OF NAPLES**
735 8TH STREET SOUTH
NAPLES, FL 34102

PROJECT: **EAST NAPLES BAY DREDGING**

TITLE: **CROSS SECTIONS - CANAL Z-Z**

Stantec
WWW.STANTEC.COM
5801 PELICAN BAY BLVD
SUITE 300
NAPLES, FL 34108
TEL. (239) 649-4040

JOB NO.:	2028113191
DRAWN:	MKH
DESIGN:	MSS
CHECKED:	JRT
APPROVED:	MSS
SHEET NO.	**C-223**

User Name: mahudson
Drawing Name: \\US0262.ppfss01\shared_projects\2028113191\civil\2023 Post-Ian Construction\sheet\C-201.dwg Sep 19, 2023 - 4:45pm

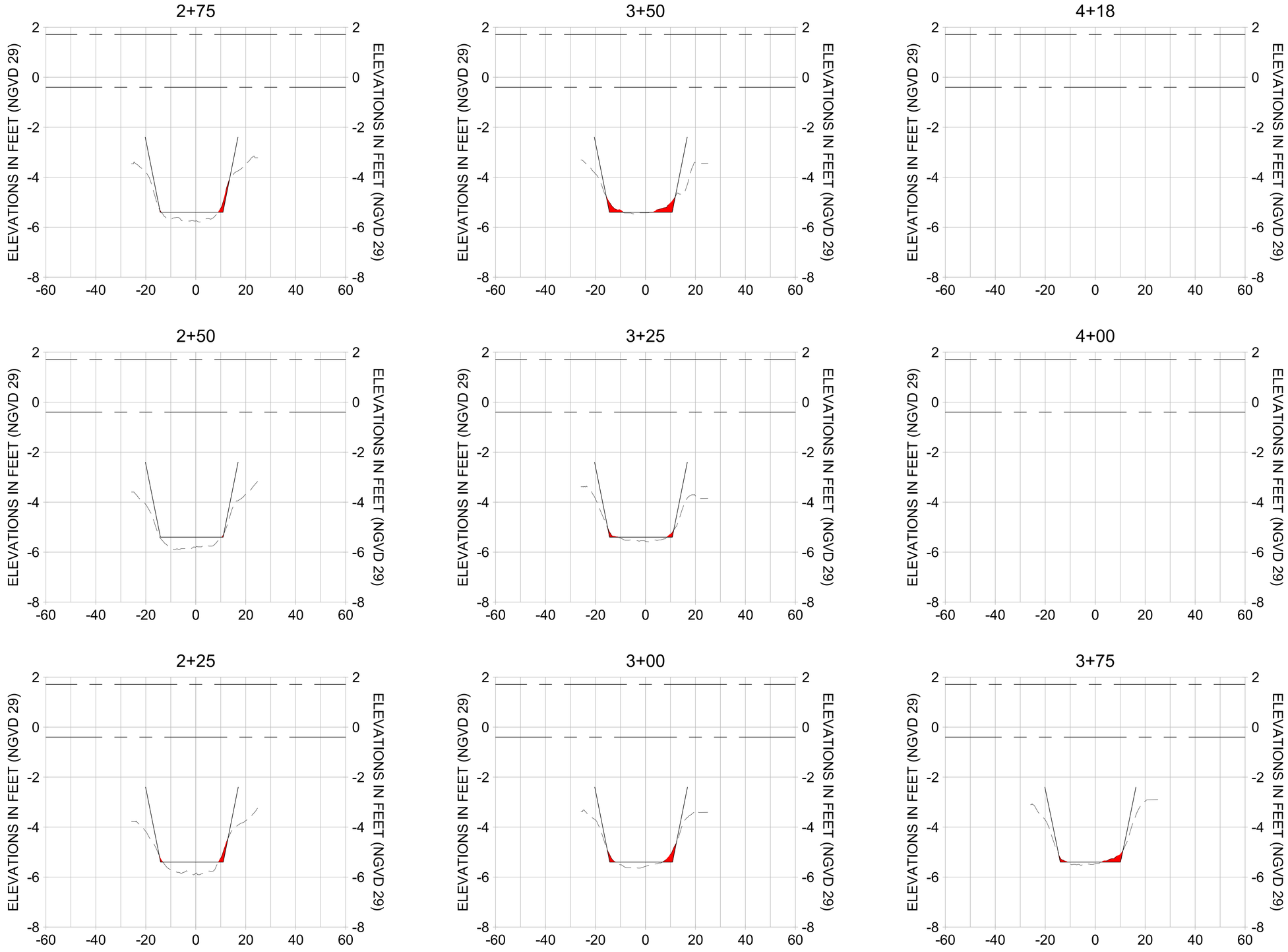

HORIZONTAL SCALE: 1" = 20'
VERTICAL SCALE: 1" = 2'

LEGEND:

- MULTI-BEAM SURVEY (AUGUST 2023)
- DREDGE TEMPLATE (-5.4' NGVD 29)
- DREDGE REMOVAL (TO -5.4' NGVD 29)
- MEAN HIGH WATER (1.71' NGVD 29)
- MEAN LOW WATER (-0.40' NGVD 29)

100% CONSTRUCTION PLANS

CITY OF NAPLES FLORIDA ON THE GULF

REV	DATE	DESCRIPTION

ORIGINAL ISSUED DATE :

ENGINEER OF RECORD:
JEFFREY R. TABAR - FL P.E. #54094

DATE:

NOTICE:
THE INFORMATION IN THIS DOCUMENT HAS PREPARED BY STANTEC. WHILE STANTEC HAS TAKEN ALL RESONABLE STEPS TO ENSURE THE ACCURACY OF THE INFORMATION IN THE DOCUMENT, IT CANOT GUARANTEE THAT CHANGES OR ALTERATIONS TO THIS DOCUMENT WILL NOT BE MADE BY PERSONS OTHER THAN STANTEC. IF THIS DOCUMENT LEAVES THE POSSESSION OF STANTEC, CHANGES OR ALTERATIONS TO THE DOCUMENT MAY CAUSE DAMAGE TO PROPERTY, PERSONAL INJURY, OR DEATH. IF THIS DOCUMENT IS MODIFIED, THE MODIFICATIONS MUST BE COMPARED TO THE ORIGINAL HARD COPY OF THE DOCUMENT TO ENSURE THE ACCURACY OF THE INFORMATION. THIS DOCUMENT MUST BE COMPARED TO THE ORIGINAL HARD COPY OF THE DOCUMENT TO ENSURE THE ACCURACY OF THE INFORMATION. THE INFORMATION CONTAINED IN THIS DOCUMENT MAY NOT BE COPIED OR REVISED BY COMPUTER WITHOUT STANTEC'S WRITTEN CONSENT. STANTEC MAKES NO WARRANTIES, EXPRESS OR IMPLIED, CONCERNING THE ACCURACY OF THE INFORMATION TRANSMITTED OR REVISED BY COMPUTER TO THE EXTENT SUCH INFORMATION HAS BEEN ALTERED BY THIRD PARTIES. STANTEC MAKES NO WARRANTIES, EXPRESS OR IMPLIED, CONCERNING THE ACCURACY OF THE INFORMATION TRANSMITTED OR REVISED BY COMPUTER TO THE EXTENT SUCH INFORMATION HAS BEEN ALTERED BY THIRD PARTIES. STANTEC MAKES NO WARRANTIES, EXPRESS OR IMPLIED, CONCERNING THE ACCURACY OF THE INFORMATION TRANSMITTED OR REVISED BY COMPUTER TO THE EXTENT SUCH INFORMATION HAS BEEN ALTERED BY COMPUTER OR OTHER ELECTRONIC MEANS.

CLIENT
CITY OF NAPLES
735 8TH STREET SOUTH
NAPLES, FL 34102

PROJECT
EAST NAPLES BAY DREDGING

TITLE
CROSS SECTIONS - CANAL Z-Z

Stantec
WWW.STANTEC.COM
5801 PELICAN BAY BLVD
SUITE 300
NAPLES, FL 34108
TEL. (239) 649-4040

JOB NO.:	2028113191
DRAWN:	MKH
DESIGN:	MSS
CHECKED:	JRT
APPROVED:	MSS
SHEET NO.	**C-224**

User Name: mahudson
Drawing Name: \\US0262.ppfss01\shared_projects\2028113191\civil\2023 Post-Ian Construction\sheet\C-201.dwg Sep 19, 2023 - 4:45pm

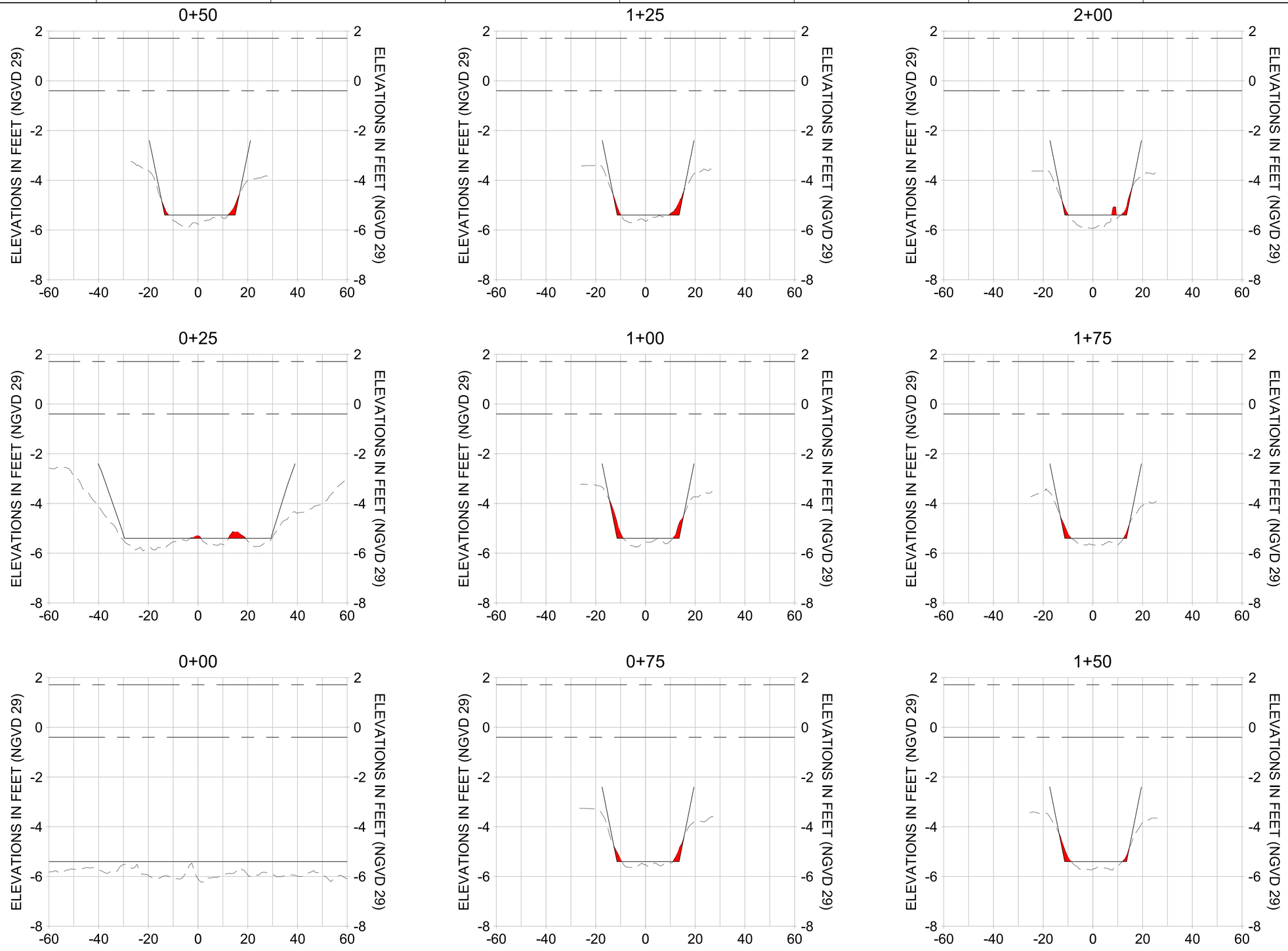

HORIZONTAL SCALE: 1" = 20'
VERTICAL SCALE: 1" = 2'

LEGEND:

- MULTI-BEAM SURVEY (AUGUST 2023)
- DREDGE TEMPLATE (-5.4' NGVD 29)
- DREDGE REMOVAL (TO -5.4' NGVD 29)
- MEAN HIGH WATER (1.71' NGVD 29)
- MEAN LOW WATER (-0.40' NGVD 29)

100% CONSTRUCTION PLANS

CITY OF NAPLES FLORIDA — ON THE GULF

REV	DATE	DESCRIPTION

ORIGINAL ISSUED DATE :

ENGINEER OF RECORD:
JEFFREY R. TABAR - FL P.E. #54094

DATE:

NOTICE:
THE INFORMATION IN THIS DOCUMENT HAS PREPARED BY STANTEC. WHILE STANTEC HAS TAKEN ALL RESONABLE STEPS TO ENSURE THAT THE INFORMATION CONTAINED IN THE DOCUMENT IT CANOOT GUARANTEE THAT CHANGES, ALTERATIONS TO THIS DOCUMENT WILL NOT BE MADE BY PERSONS OTHER THAN STANTEC, THAT THE DOCUMENT LEAVES THE POSSESSION OF STANTEC, THAT THE INFORMATION CONTAINED IN THE

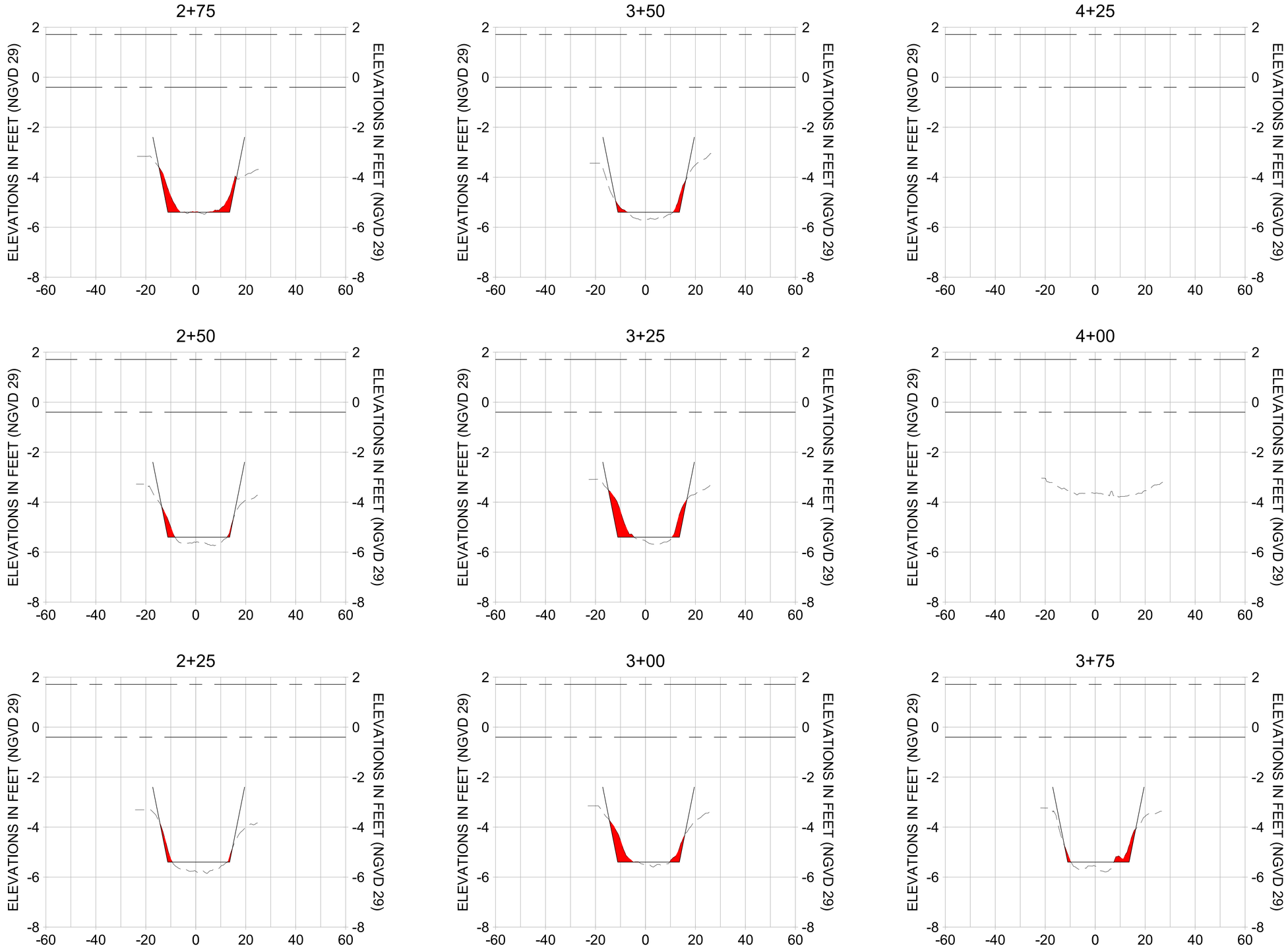

HORIZONTAL SCALE: 1" = 20'
VERTICAL SCALE: 1" = 2'

LEGEND:

- MULTI-BEAM SURVEY (AUGUST 2023)
- DREDGE TEMPLATE (-5.4' NGVD 29)
- DREDGE REMOVAL (TO -5.4' NGVD 29)
- MEAN HIGH WATER (1.71' NGVD 29)
- MEAN LOW WATER (-0.40' NGVD 29)

100% CONSTRUCTION PLANS

CITY OF NAPLES FLORIDA ON THE GULF

REV	DATE	DESCRIPTION

ORIGINAL ISSUED DATE :

ENGINEER OF RECORD:
JEFFREY R. TABAR - FL P.E. #54094

DATE:

NOTICE:
THE INFORMATION IN THIS DOCUMENT HAS PREPARED BY STANTEC. WHILE STANTEC HAS TAKEN ALL REASONABLE STEPS TO ENSURE THAT THE INFORMATION CONTAINED IN THE DOCUMENT IT CANNOT GUARANTEE THAT CHANGES OR ALTERATIONS TO THIS DOCUMENT WILL NOT BE MADE BY THIRD PARTIES, THAT THE INFORMATION CONTAINED IN THE DOCUMENT LEAVES THE POSSESSION OF STANTEC, THE INFORMATION WILL REMAIN UNCHANGED, OR THAT THE DOCUMENT MUST BE COMPARED TO THE ORIGINAL HARD COPY OF THE DOCUMENT TO BE ASSURED OF ITS ACCURACY. THE DOCUMENT MUST BE COMPARED TO THE ORIGINAL HARD COPY OF THE DOCUMENT TO BE ASSURED OF ITS ACCURACY. THE DOCUMENT IS NEEDED. CONTACT SHOULD BE MADE DIRECTLY TO INSURE THE ACCURACY OF THE INFORMATION. THIS DOCUMENT MUST BE COMPARED TO THE ORIGINAL HARD COPY OF THE DOCUMENT TO BE ASSURED OF ITS ACCURACY. DOCUMENT IS NEEDED. CONTACT SHOULD BE MADE DIRECTLY TO THE ORIGINAL STANTEC MADE NO WARRANTIES, EXPRESS OR IMPLIED, CONCERNING THE ACCURACY OF THE INFORMATION TRANSMITTED OR REVIEWED BY COMPUTER OR OTHER ELECTRONIC MEANS.

CLIENT
CITY OF NAPLES
735 8TH STREET SOUTH
NAPLES, FL 34102

PROJECT
EAST NAPLES BAY DREDGING

TITLE
CROSS SECTIONS - CANAL Y-Y

Stantec
5801 PELICAN BAY BLVD
SUITE 300
NAPLES, FL 34108
TEL. (239) 649-4040
WWW.STANTEC.COM

JOB NO.:	2028113191
DRAWN:	MKH
DESIGN:	MSS
CHECKED:	JRT
APPROVED:	MSS
SHEET NO.	**C-226**

User Name: mahudson
Drawing Name: \\US0262.pptlsd01\shared_projects\2028113191\civil\2023 Post-Ian Construction\sheet\C-201.dwg Sep 19, 2023 - 4:45pm

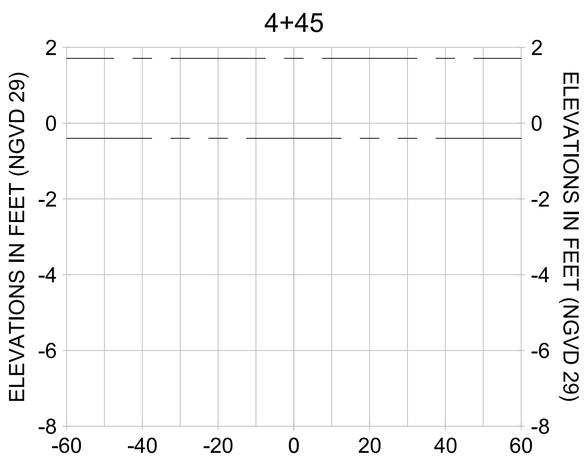

HORIZONTAL SCALE: 1" = 20'
VERTICAL SCALE: 1" = 2'

LEGEND:

- MULTI-BEAM SURVEY (AUGUST 2023)
- DREDGE TEMPLATE (-5.4' NGVD 29)
- DREDGE REMOVAL (TO -5.4' NGVD 29)
- MEAN HIGH WATER (1.71' NGVD 29)
- MEAN LOW WATER (-0.40' NGVD 29)

100% CONSTRUCTION PLANS

CITY OF NAPLES FLORIDA ON THE GULF

REV NO.	DATE	DESCRIPTION

ORIGINAL ISSUED DATE :

ENGINEER OF RECORD:
JEFFREY R. TABAR - FL P.E. #54094

DATE:

NOTICE:
THE INFORMATION IN THIS DOCUMENT HAS PREPARED BY STANTEC. WHILE STANTEC HAS TAKEN ALL REASONABLE STEPS TO ENSURE THE ACCURACY OF THE INFORMATION CONTAINED IN THIS DOCUMENT, IT CANNOT GUARANTEE THAT CHANGES OR ALTERATIONS TO THIS DOCUMENT WILL NOT BE MADE BY UNAUTHORIZED PARTIES. STANTEC ASSUMES NO LIABILITY IF THIS DOCUMENT LEAVES THE POSSESSION OF STANTEC. CHANGES OR ALTERATIONS TO THIS DOCUMENT MAY CAUSE SERIOUS DAMAGE TO PROPERTY, PERSONAL INJURY, OR DEATH. IF THIS DOCUMENT LEAVES THE POSSESSION OF STANTEC, THE WRITTEN VERSION OF THE INFORMATION CONTAINED IN THIS DOCUMENT IS NEEDED. CONTACT SHOULD BE MADE DIRECTLY TO STANTEC.
THIS DOCUMENT MUST BE COMPARED TO THE ORIGINAL HARD COPY WITH WET SEAL TO DETERMINE THE ACCURACY OF THE INFORMATION CONTAINED IN THIS DOCUMENT. STANTEC MAKES NO WARRANTIES, EXPRESS OR IMPLIED, CONCERNING THE ACCURACY OF THE INFORMATION CONTAINED IN THIS DOCUMENT WHICH HAS BEEN TRANSMITTED TO THE PUBLIC. STANTEC MAKES NO WARRANTIES, EXPRESS OR IMPLIED, CONCERNING THE ACCURACY OF THE INFORMATION CONTAINED IN THIS DOCUMENT WHICH HAS BEEN TRANSMITTED OR RETRIEVED BY COMPUTER OR OTHER ELECTRONIC MEANS.

CLIENT
CITY OF NAPLES
735 8TH STREET SOUTH
NAPLES, FL 34102

PROJECT
EAST NAPLES BAY DREDGING

TITLE
CROSS SECTIONS - CANAL Y-Y

Stantec
WWW.STANTEC.COM
5801 PELICAN BAY BLVD
SUITE 300
NAPLES, FL 34108
TEL. (239) 649-4040

JOB NO.:	2028113191
DRAWN:	MKH
DESIGN:	MSS
CHECKED:	JRT
APPROVED:	MSS
SHEET NO.	**C-227**

User Name: mahudson
Drawing Name: \\US0262-ppfks01\shared_projects\2028113191\civil\2023 Post-Jan Construction\sheet\C-201.dwg Sep 19, 2023 - 4:45pm

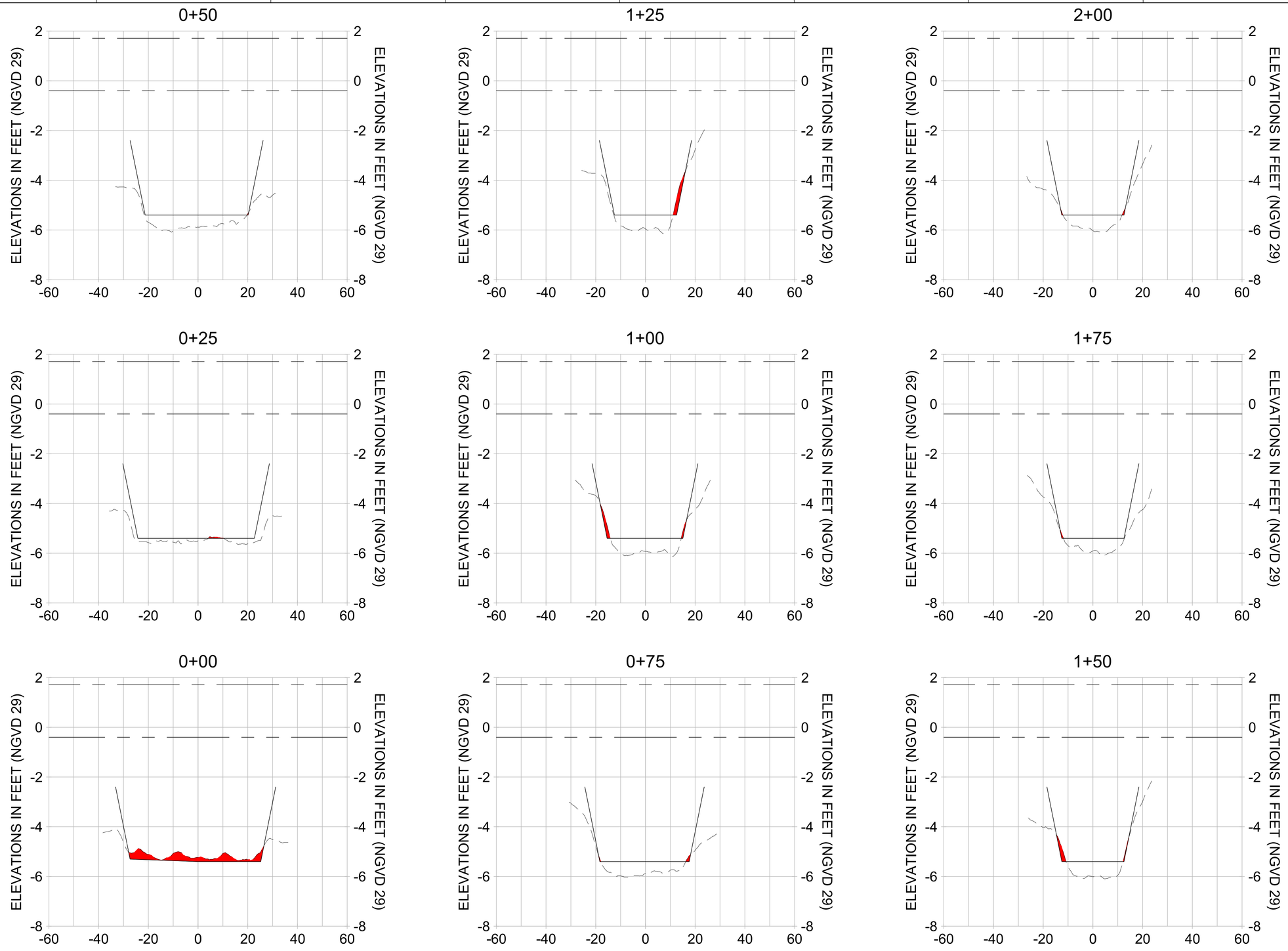

HORIZONTAL SCALE: 1" = 20'
VERTICAL SCALE: 1" = 2'

LEGEND:

- MULTI-BEAM SURVEY (AUGUST 2023)
- DREDGE TEMPLATE (-5.4' NGVD 29)
- DREDGE REMOVAL (TO -5.4' NGVD 29)
- MEAN HIGH WATER (1.71' NGVD 29)
- MEAN LOW WATER (-0.40' NGVD 29)

100% CONSTRUCTION PLANS

CITY OF NAPLES FLORIDA ON THE GULF

REV	DATE	DESCRIPTION

ORIGINAL ISSUED DATE :

ENGINEER OF RECORD:
JEFFREY R. TABAR - FL P.E. #54094

DATE:

NOTICE:
THE INFORMATION IN THIS DOCUMENT HAS PREPARED BY STANTEC. WHILE STANTEC HAS TAKEN ALL REASONABLE STEPS TO ENSURE THAT THE INFORMATION CONTAINED IN THE DOCUMENT IT CANNOT GUARANTEE THAT CHANGES OR ALTERATIONS TO THIS DOCUMENT WILL NOT BE MADE BY PERSONS OTHER THAN STANTEC. STANTEC DISCLAIMS ANY RESPONSIBILITY FOR THE CONSEQUENCES OF ANY CHANGES OR ALTERATIONS MADE TO THIS DOCUMENT WHICH STANTEC DOCUMENT LEAVES THE POSSESSION OF STANTEC. STANTEC ASSUMES NO LIABILITY FOR ANY INJURY OR DAMAGE TO PROPERTY, PERSONAL INJURY, OR ECONOMIC LOSS ARISING OUT OF THE USE OF THIS DOCUMENT. THIS DOCUMENT MUST BE COMPARED TO THE ORIGINAL HARD COPY STAMPED AND SIGNED BY THE PROFESSIONAL ENGINEER TO INSURE THE ACCURACY OF THE INFORMATION CONTAINED IN THIS DOCUMENT. ANY ALTERATIONS OR MODIFICATIONS HAVE BEEN MADE TO THE DOCUMENT, THE ORIGINAL HARD COPY STAMPED AND SIGNED BY THE PROFESSIONAL ENGINEER SHOULD BE MADE DIRECTLY TO STANTEC.
REFERRED TO THE ORIGINAL HARD COPY STAMPED AND SIGNED BY THE PROFESSIONAL ENGINEER. THE INFORMATION CONTAINED IN THIS DOCUMENT HAS BEEN PREPARED BY OR HAS HAVE BEEN MADE TO THE PROFESSIONAL SERVICES, ACCURACY AND JUDGMENT OF STANTEC AT THE TIME OR PLACE IN WHICH IT WAS PREPARED. THE DOCUMENTATION TRANSMITTED IS REVIEWED BY COMPUTER AND HAS NOT BEEN INDEPENDENTLY VERIFIED. STANTEC MAKES NO WARRANTIES, EXPRESS OR IMPLIED, CONCERNING THE ACCURACY OF THE INFORMATION CONTAINED IN THE DOCUMENT. ANY USE OF THE DOCUMENTATION TRANSMITTED BY COMPUTER OR OTHER ELECTRONIC MEANS.

CLIENT
CITY OF NAPLES
735 8TH STREET SOUTH
NAPLES, FL 34102

PROJECT
EAST NAPLES BAY DREDGING

TITLE
CROSS SECTIONS - CANAL X-X

Stantec
WWW.STANTEC.COM
5801 PELICAN BAY BLVD
SUITE 300
NAPLES, FL 34108
TEL. (239) 649-4040

JOB NO.:	2028113191
DRAWN:	MKH
DESIGN:	MSS
CHECKED:	JRT
APPROVED:	MSS
SHEET NO.	**C-228**

User Name: mahudson
Drawing Name: \\US2852.ppfss01\shared_projects\2028113191\civil\2023 Post-Ian Construction\sheet\C-201.dwg Sep 19, 2023 - 4:45pm

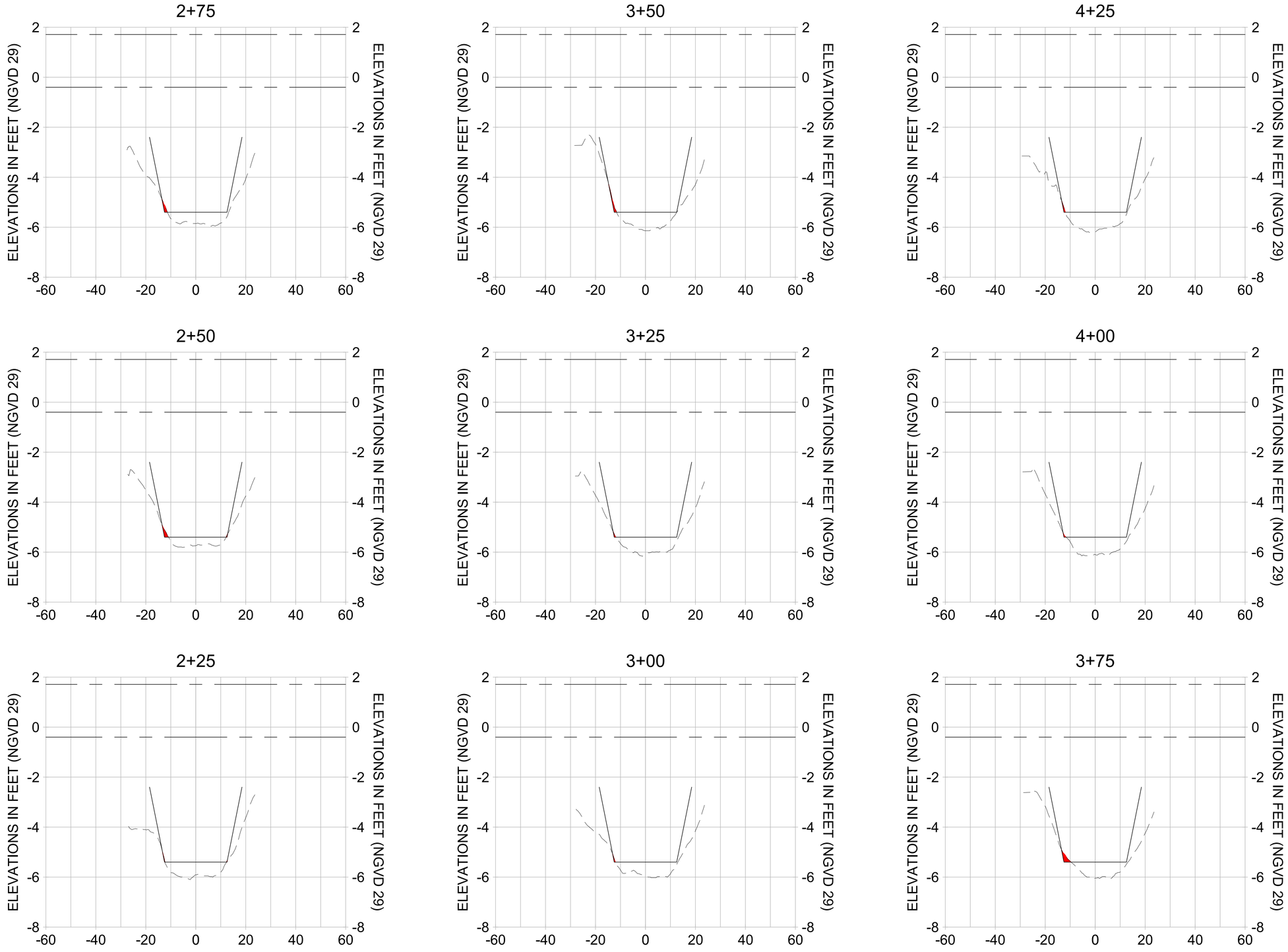

HORIZONTAL SCALE: 1" = 20'
VERTICAL SCALE: 1" = 2'

LEGEND:

- MULTI-BEAM SURVEY (AUGUST 2023)
- DREDGE TEMPLATE (-5.4' NGVD 29)
- DREDGE REMOVAL (TO -5.4' NGVD 29)
- MEAN HIGH WATER (1.71' NGVD 29)
- MEAN LOW WATER (-0.40' NGVD 29)

100% CONSTRUCTION PLANS

CITY OF NAPLES FLORIDA — ON THE GULF

REV	DATE	DESCRIPTION
		ORIGINAL ISSUED DATE :

ENGINEER OF RECORD:
JEFFREY R. TABAR - FL P.E. #54094

DATE:

NOTICE:
THE INFORMATION IN THIS DOCUMENT HAS PREPARED BY STANTEC. WHILE STANTEC HAS TAKEN ALL REASONABLE STEPS TO ENSURE THAT THE INFORMATION CONTAINED IN THE DOCUMENT IS CORRECT AT THE TIME OF PREPARATION, IT CANNOT GUARANTEE THAT CHANGES OR ALTERATIONS TO THIS DOCUMENT WILL NOT BE MADE BY OTHERS AFTER IT LEAVES STANTEC'S POSSESSION. THIS DOCUMENT LEAVES THE POSSESSION OF STANTEC IN A FINISHED FORM ONLY. STANTEC WILL NOT BE LIABLE FOR DAMAGES TO PROPERTY, PERSONAL INJURY, OR DEATH, WHICH MAY ARISE FROM ALTERATIONS MADE TO THIS DOCUMENT AFTER IT LEAVES STANTEC'S POSSESSION. THIS DOCUMENT MUST BE COMPARED TO THE ORIGINAL HARD COPY STAMPED AND SIGNED BY THE PROFESSIONAL ENGINEER TO INSURE THE ACCURACY OF THE INFORMATION CONTAINED IN THE DOCUMENT. IF A DISCREPANCY EXISTS, THE DOCUMENT IS NEEDED. CONTACT SHOULD BE MADE DIRECTLY WITH STANTEC.
#RAISED TO THE ORIGINAL HARD COPY STAMPED AND SIGNED BY THE PROFESSIONAL ENGINEER. THE INFORMATION CONTAINED IN THIS DOCUMENT HAS BEEN MADE TO THE BEST OF THE ENGINEER'S KNOWLEDGE, BELIEF AND ABILITY AT THE TIME IT WAS PREPARED. IT MAY BE REVISED BY COMPUTER AND NO WARRANTIES, EXPRESS OR IMPLIED, CONCERNING THE ACCURACY OF THE INFORMATION TRANSMITTED OR REVISED BY COMPUTER MEANS OR OTHERS ELECTRONIC MEANS.

CLIENT
CITY OF NAPLES
735 8TH STREET SOUTH
NAPLES, FL 34102

PROJECT
EAST NAPLES BAY DREDGING

TITLE
CROSS SECTIONS - CANAL X-X

Stantec
5800 PELICAN BAY BLVD
SUITE 300
NAPLES, FL 34108
TEL. (239) 649-4040
WWW.STANTEC.COM

JOB NO.:	2028113191
DRAWN:	MKH
DESIGN:	MSS
CHECKED:	JRT
APPROVED:	MSS
SHEET NO.	C-229

User Name: mahudson
Drawing Name: \\US2852.ppfss01\shared_projects\2028113191\civil\2023 Post-Ian Construction\sheet\C-201.dwg Sep 19, 2023 - 4:45pm

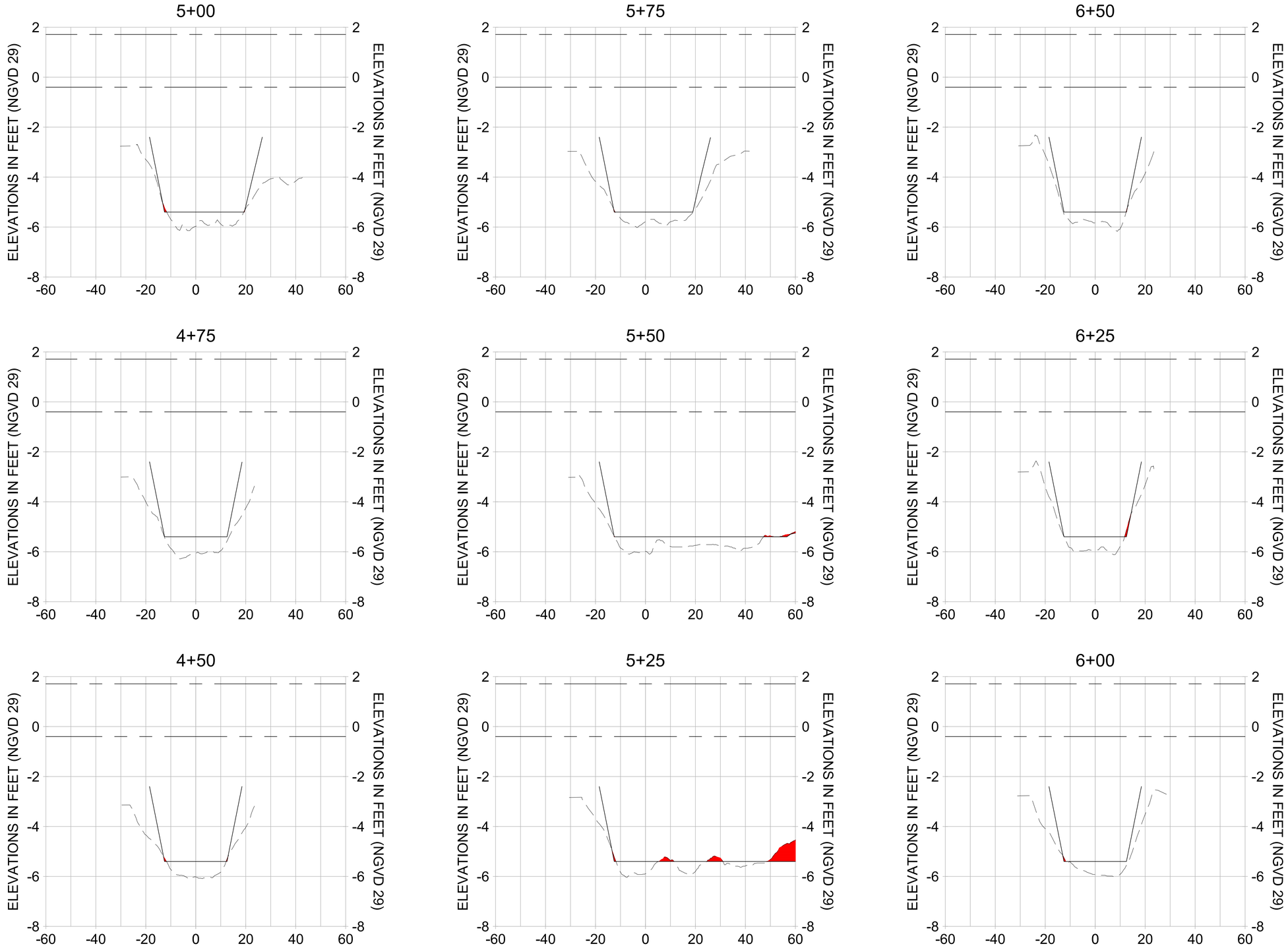

HORIZONTAL SCALE: 1" = 20'
VERTICAL SCALE: 1" = 2'

LEGEND:

- MULTI-BEAM SURVEY (AUGUST 2023)
- DREDGE TEMPLATE (-5.4' NGVD 29)
- DREDGE REMOVAL (TO -5.4' NGVD 29)
- MEAN HIGH WATER (1.71' NGVD 29)
- MEAN LOW WATER (-0.40' NGVD 29)

100% CONSTRUCTION PLANS

CITY OF NAPLES, FLORIDA — ON THE GULF

REV	DATE	DESCRIPTION
		ORIGINAL ISSUED DATE :

ENGINEER OF RECORD:
JEFFREY R. TABAR - FL P.E. #54094

DATE:

NOTICE:
THE INFORMATION IN THIS DOCUMENT WAS PREPARED BY STANTEC. WHILE STANTEC HAS TAKEN ALL REASONABLE STEPS TO ENSURE THAT THE INFORMATION CONTAINED IN THIS DOCUMENT IS ACCURATE, STANTEC DOES NOT GUARANTEE THAT CANCEL OR ALTERATIONS TO THIS DOCUMENT WILL NOT BE MADE BY OTHERS. STANTEC DOES NOT ASSUME LIABILITY FOR DAMAGES THE POSSESSION OF STANTEC CHANGES TO THIS DOCUMENT LEAVES THE POSSESSION OF STANTEC. STANTEC ASSUMES NO LIABILITY FOR DAMAGES, IF ANY, TO PERSONS OTHER THAN THE CLIENT TO WHOM THIS DOCUMENT MUST BE COMPARED TO THE ORIGINAL HARD COPY OF THE DOCUMENT. THE CLIENT AGREES TO HOLD STANTEC HARMLESS FOR ANY DAMAGES TO PERSONS OTHER THAN THE CLIENT ARISING FROM THE USE OF THE DOCUMENT. THE CLIENT AGREES TO INSURE THE ACCURACY OF THE INFORMATION PROVIDED TO STANTEC FOR USE IN THIS DOCUMENT. ANY ALTERATIONS OR MODIFICATIONS HAVE BEEN MADE TO THIS DOCUMENT SUBSEQUENT TO THE ORIGINAL HARD COPY OF THE DOCUMENT. THE CLIENT AGREES TO HOLD STANTEC HARMLESS FOR ANY DAMAGES TO PERSONS OTHER THAN THE CLIENT ARISING FROM THE USE OF THE DOCUMENT. THE CLIENT AGREES TO INSURE THE ACCURACY OF THE INFORMATION PROVIDED TO STANTEC FOR USE IN THIS DOCUMENT. ANY ALTERATIONS OR MODIFICATIONS HAVE BEEN MADE TO THIS DOCUMENT SUBSEQUENT TO THE ORIGINAL HARD COPY OF THE DOCUMENT. THE CLIENT AGREES TO HOLD STANTEC HARMLESS FOR ANY DAMAGES TO PERSONS OTHER THAN THE CLIENT ARISING FROM THE USE OF THE DOCUMENT. STANTEC MAKES NO WARRANTIES, EXPRESS OR IMPLIED, CONCERNING THE ACCURACY OF THE INFORMATION TRANSMITTED OR REVIEWED BY COMPUTER OR OTHER ELECTRONIC MEANS.

CLIENT
CITY OF NAPLES
735 8TH STREET SOUTH
NAPLES, FL 34102

PROJECT
EAST NAPLES BAY DREDGING

TITLE
CROSS SECTIONS - CANAL X-X

Stantec
WWW.STANTEC.COM
5801 PELICAN BAY BLVD
SUITE 600
NAPLES, FL 34108
TEL: (239) 649-4040

JOB NO.:	2028113191
DRAWN:	MKH
DESIGN:	MSS
CHECKED:	JRT
APPROVED:	MSS
SHEET NO.	C-230

User Name: mahudson
Drawing Name: \\US82b2.ppfss01\stanred_projects\2028113191\civil\2023 Peak Jan Construction\sheet\C-201.dwg Sep 19, 2023 - 4:45pm

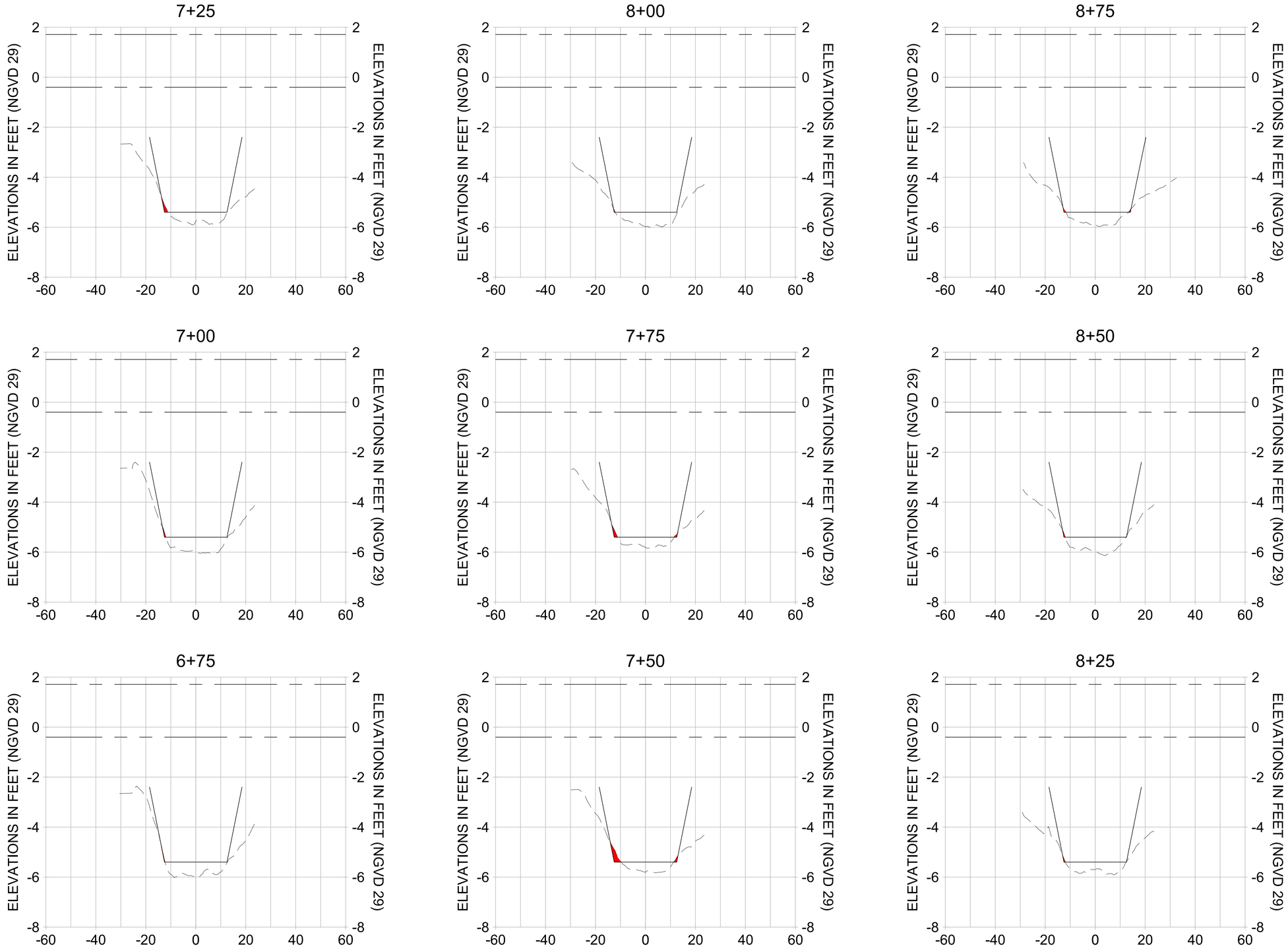

HORIZONTAL SCALE: 1" = 20'
VERTICAL SCALE: 1" = 2'

LEGEND:

- MULTI-BEAM SURVEY (AUGUST 2023)
- DREDGE TEMPLATE (-5.4' NGVD 29)
- DREDGE REMOVAL (TO -5.4' NGVD 29)
- MEAN HIGH WATER (1.71' NGVD 29)
- MEAN LOW WATER (-0.40' NGVD 29)

100% CONSTRUCTION PLANS

CITY OF NAPLES FLORIDA ON THE GULF

REV	DATE	DESCRIPTION
		ORIGINAL ISSUED DATE :

ENGINEER OF RECORD:
JEFFREY R. TABAR - FL P.E. #54094

DATE:

NOTICE:
THE INFORMATION IN THIS DOCUMENT HAS PREPARED BY STANTEC. WHILE STANTEC HAS TAKEN ALL REASONABLE STEPS TO ENSURE THAT THE INFORMATION CONTAINED IN THIS DOCUMENT IS ACCURATE, STANTEC DOES NOT GUARANTEE THAT CHANGES OR ALTERATIONS TO THIS DOCUMENT WILL NOT BE MADE BY OTHERS AFTER STANTEC HAS RELINQUISHED CONTROL OF THE DOCUMENT. STANTEC DISCLAIMS ANY LIABILITY OR RESPONSIBILITY FOR ANY DEPARTURE FROM THIS DOCUMENT WHICH OCCURS IN THE FUTURE. IN ADDITION, STANTEC MAKES NO REPRESENTATION OR WARRANTY OF ANY KIND WHATSOEVER REGARDING THE ACCURACY OF THE INFORMATION CONTAINED IN ELECTRONIC FORMAT. IF THIS DOCUMENT IS PROVIDED TO OTHERS IN ELECTRONIC FORMAT, THE INFORMATION CONTAINED IN THIS DOCUMENT MUST BE COMPARED TO THE ORIGINAL HARD COPY OF THE DOCUMENT PRIOR TO ANY ACTION BEING TAKEN. STANTEC MAKES NO WARRANTIES, EXPRESS OR IMPLIED, CONCERNING THE ACCURACY OF THE INFORMATION TRANSMITTED OR REVIEWED BY COMPUTER OR OTHER ELECTRONIC MEANS. THE INFORMATION CONTAINED IN THIS DOCUMENT MUST BE COMPARED TO THE ORIGINAL HARD COPY OF THE DOCUMENT PRIOR TO ANY ACTION BEING TAKEN. STANTEC MAKES NO WARRANTIES, EXPRESS OR IMPLIED, CONCERNING THE ACCURACY OF THE INFORMATION TRANSMITTED OR REVIEWED BY COMPUTER OR OTHER ELECTRONIC MEANS.

CLIENT
CITY OF NAPLES
735 8TH STREET SOUTH
NAPLES, FL 34102

PROJECT
EAST NAPLES BAY DREDGING

TITLE
CROSS SECTIONS - CANAL X-X

Stantec
WWW.STANTEC.COM
5801 PELICAN BAY BLVD
SUITE 300
NAPLES, FL 34108
TEL. (239) 649-4040

JOB NO.:	2028113191
DRAWN:	MKH
DESIGN:	MSS
CHECKED:	JRT
APPROVED:	MSS
SHEET NO.	C-231

User Name: mahudson
Drawing Name: \\US0262.ppfss01\shared_projects\2028113191\civil\2023 Post-Ian Construction\sheet\C-201.dwg Sep 19, 2023 - 4:45pm

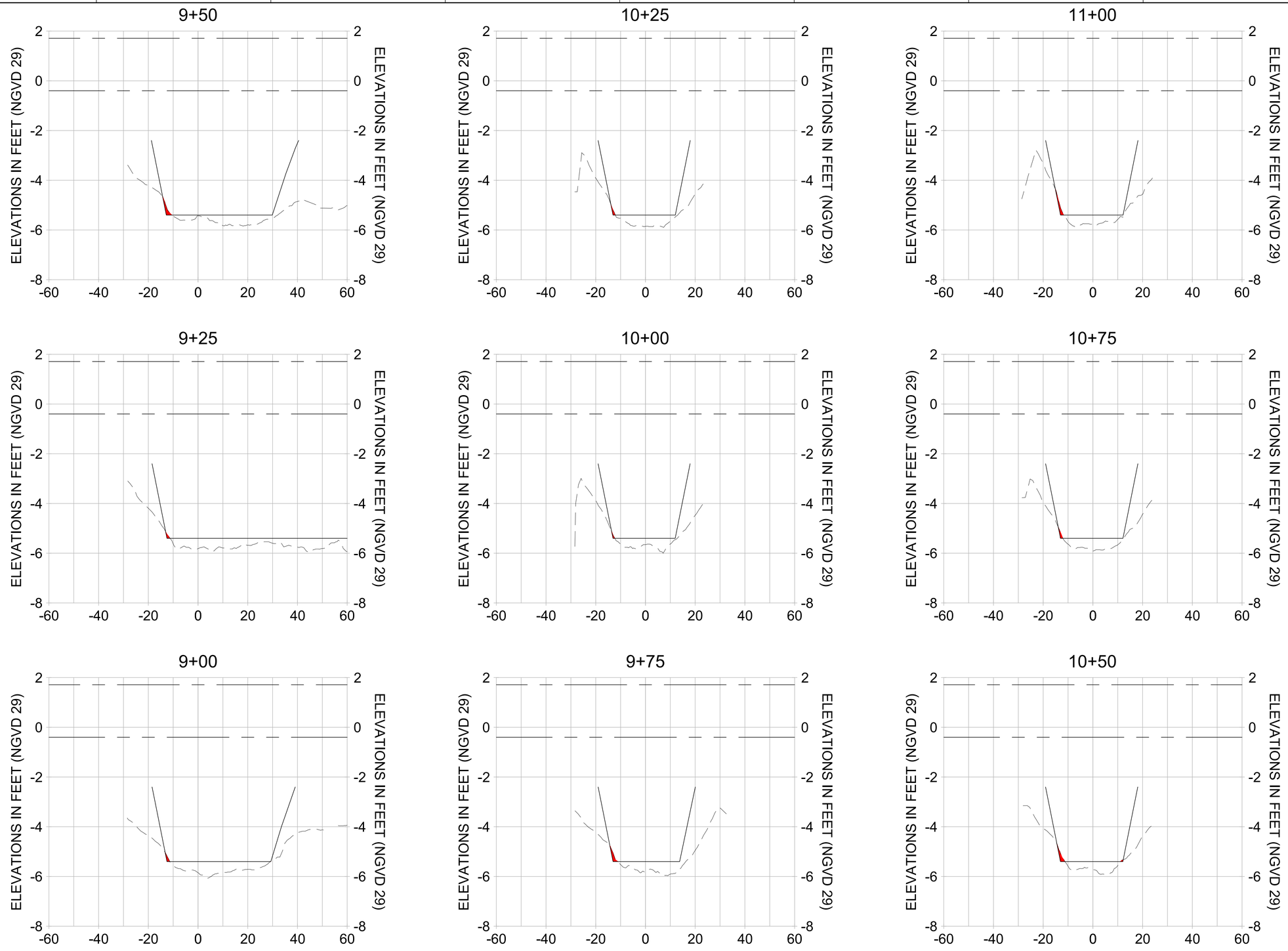

HORIZONTAL SCALE: 1" = 20'
VERTICAL SCALE: 1" = 2'

LEGEND:

- MULTI-BEAM SURVEY (AUGUST 2023)
- DREDGE TEMPLATE (-5.4' NGVD 29)
- DREDGE REMOVAL (TO -5.4' NGVD 29)
- MEAN HIGH WATER (1.71' NGVD 29)
- MEAN LOW WATER (-0.40' NGVD 29)

100% CONSTRUCTION PLANS

CITY OF NAPLES, FLORIDA — ON THE GULF

REV	DATE	DESCRIPTION

ORIGINAL ISSUED DATE :

ENGINEER OF RECORD:
JEFFREY R. TABAR - FL P.E. #54094

DATE:

NOTICE:
THE INFORMATION IN THIS DOCUMENT HAS PREPARED BY STANTEC. WHILE STANTEC HAS TAKEN ALL REASONABLE STEPS TO ENSURE THE ACCURACY OF THE INFORMATION IN THE DOCUMENT, IT CANNOT GUARANTEE THAT CHANGES OR ALTERATIONS TO THIS DOCUMENT WILL NOT BE MADE BY PERSONS OTHER THAN STANTEC. IF THE PERSON WHO RECEIVES THE DOCUMENT LEAVES THE POSSESSION OF STANTEC, THE RECEIVER ASSUMES ALL RESPONSIBILITY FOR DAMAGES TO PROPERTY, PERSONAL INJURY, OR DEATH, IF ANY, RESULTING FROM ALTERATIONS OR MODIFICATIONS TO THE DOCUMENT. IF THE RECEIVER OF THIS DOCUMENT IS NEEDED, CONTACT SHOULD BE MADE DIRECTLY TO INSURE THE ACCURACY OF THE INFORMATION. THIS DOCUMENT MUST BE COMPARED TO THE ORIGINAL HARD WRITTEN COPY TO VERIFY THE ACCURACY OF THE INFORMATION. STANTEC MAKES NO WARRANTIES, EXPRESS OR IMPLIED, CONCERNING THE ACCURACY OF THE INFORMATION TRANSMITTED OR REVIEWED BY COMPUTER TO THE RECEIVER

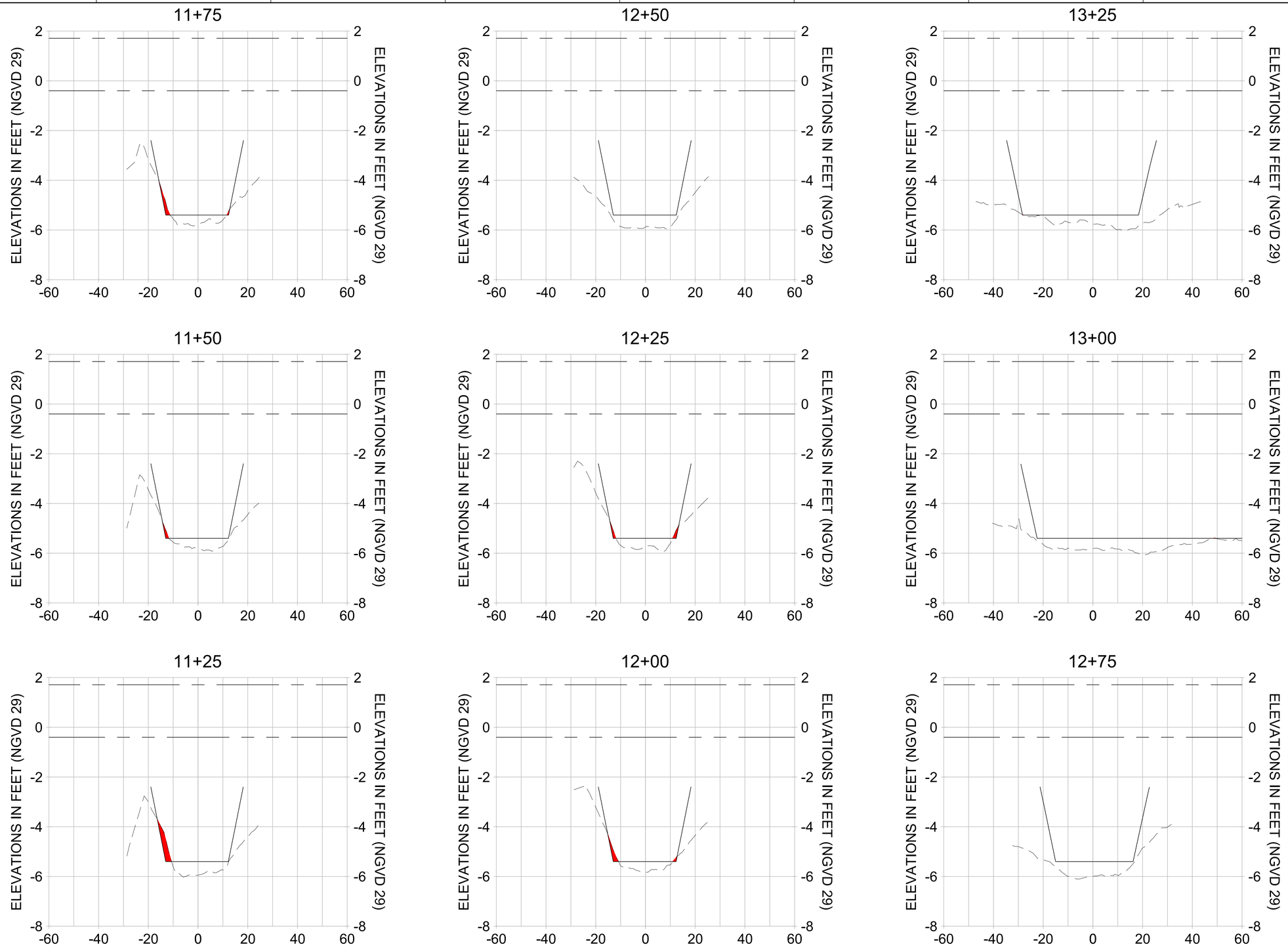

HORIZONTAL SCALE: 1" = 20'
VERTICAL SCALE: 1" = 2'

LEGEND:

- MULTI-BEAM SURVEY (AUGUST 2023)
- DREDGE TEMPLATE (-5.4' NGVD 29)
- DREDGE REMOVAL (TO -5.4' NGVD 29)
- MEAN HIGH WATER (1.71' NGVD 29)
- MEAN LOW WATER (-0.40' NGVD 29)

100% CONSTRUCTION PLANS

CITY OF NAPLES FLORIDA — ON THE GULF

REV	DATE	DESCRIPTION

ORIGINAL ISSUED DATE :

ENGINEER OF RECORD:
JEFFREY R. TABAR - FL P.E. #54094

DATE:

NOTICE:
THE INFORMATION IN THIS DOCUMENT HAS PREPARED BY STANTEC. WHILE STANTEC HAS TAKEN ALL REASONABLE STEPS TO ENSURE THAT THE INFORMATION CONTAINED IN THE DOCUMENT IS CORRECT AT THE TIME OF PRINTING, IT CANNOT GUARANTEE THAT CONDITIONS ON SITE WILL NOT BE MADE BY ALTERATIONS TO THIS DOCUMENT WILL NOT BE MADE BY PERSONS OTHER THAN STANTEC, OR THAT THE DOCUMENT LEAVES THE POSSESSION OF STANTEC, IT CANNOT GUARANTEE THAT THE INFORMATION WILL NOT DAMAGE TO PROPERTY, PERSONAL INJURY, OR PERSONAL DEATH, IF THE INFORMATION IS RELIED UPON AFTER THE DOCUMENT LEAVES THE POSSESSION OF STANTEC. THE INFORMATION CONTAINED IN THIS DOCUMENT MUST BE COMPARED TO THE ORIGINAL HARD COPY STAMPED AND SIGNED BY THE ENGINEER TO INSURE THE ACCURACY OF THE INFORMATION. ANY USE OF THIS DOCUMENT IS NOT ALLOWED IF ALTERATIONS OR MODIFICATIONS HAVE BEEN MADE TO THE DOCUMENT WITHOUT THE EXPRESS WRITTEN CONSENT OF STANTEC. ANY USE OF THIS DOCUMENT IS NEEDED, CONTACT SHOULD BE MADE DIRECTLY TO STANTEC.
#RAISED TO THE ORIGINAL HARD COPY STAMPED AND SIGNED BY THE ENGINEER IS ALLOWED. ANY USE OF THE INFORMATION CONTAINED IN THIS DOCUMENT HAS BEEN MADE TO THE ALTERATIONS OR MODIFICATIONS HAVE BEEN MADE TO THE DOCUMENT WITHOUT THE EXPRESS WRITTEN CONSENT OF STANTEC. ANY USE OF THIS DOCUMENT IS NEEDED, CONTACT SHOULD BE MADE DIRECTLY TO STANTEC.
THE DOCUMENT IS PROVIDED "AS IS" AND STANTEC MAKES NO WARRANTIES, EXPRESS OR IMPLIED, CONCERNING THE ACCURACY OF THE INFORMATION TRANSMITTED OR REVIEWED BY COMPUTER TO THE PUBLIC.

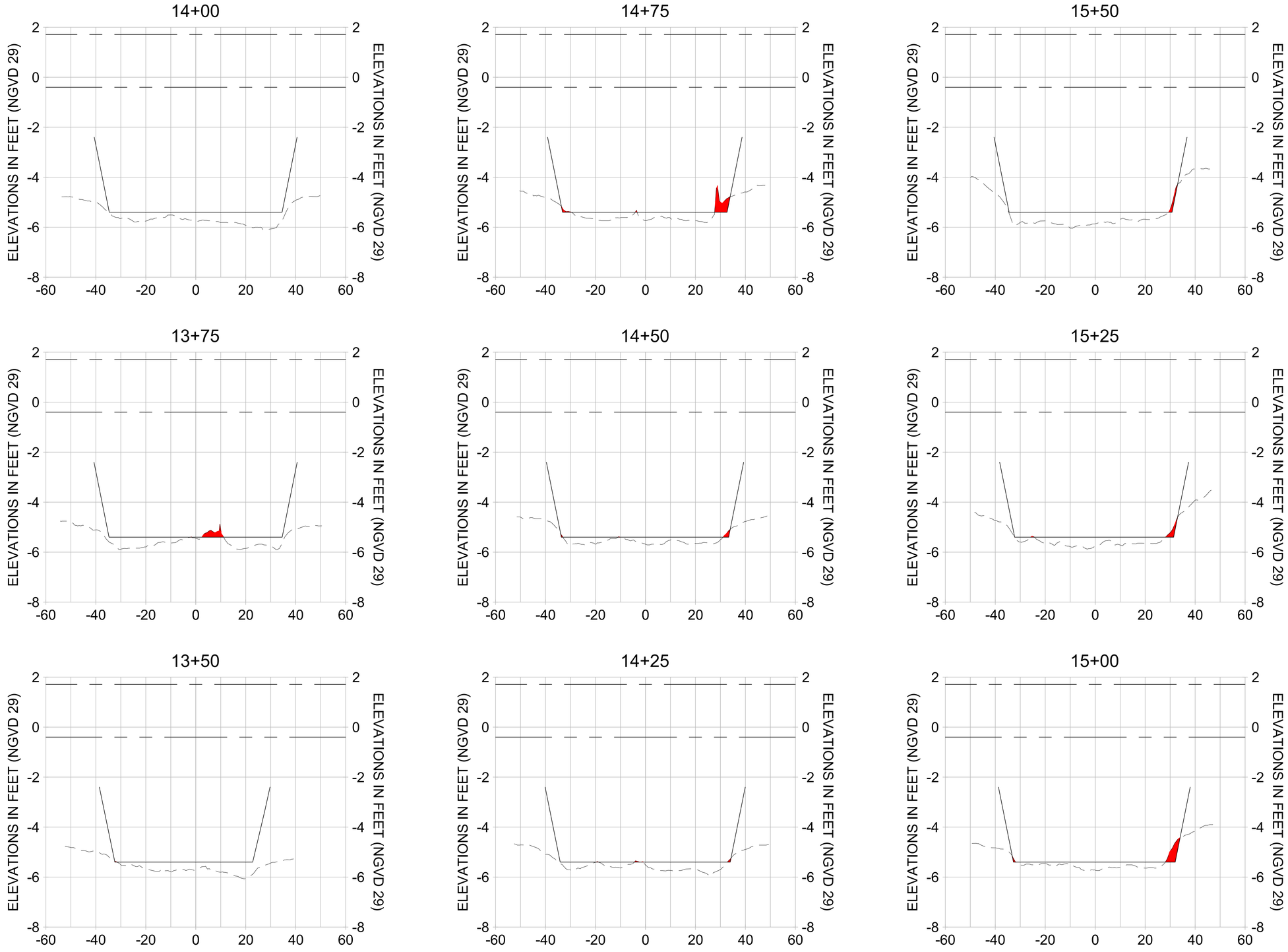

HORIZONTAL SCALE: 1" = 20'
VERTICAL SCALE: 1" = 2'

LEGEND:

- MULTI-BEAM SURVEY (AUGUST 2023)
- DREDGE TEMPLATE (-5.4' NGVD 29)
- DREDGE REMOVAL (TO -5.4' NGVD 29)
- MEAN HIGH WATER (1.71' NGVD 29)
- MEAN LOW WATER (-0.40' NGVD 29)

100% CONSTRUCTION PLANS

CITY OF NAPLES FLORIDA — ON THE GULF

REV	DATE	DESCRIPTION

ORIGINAL ISSUED DATE :

ENGINEER OF RECORD:
JEFFREY R. TABAR - FL P.E. #54094

DATE:

NOTICE:
THE INFORMATION IN THIS DOCUMENT HAS BEEN PREPARED BY STANTEC. WHILE STANTEC HAS TAKEN ALL REASONABLE STEPS TO ENSURE THAT THE INFORMATION CONTAINED IN THE DOCUMENT IS CORRECT, STANTEC DOES NOT GUARANTEE THAT CONFORMS ON THE DOCUMENT WILL NOT BE MADE BY OTHERS. STANTEC ASSUMES NO LIABILITY FOR THE POSSESSION OF STANTEC CHANGES TO THE DOCUMENT, THE RELIANCE ON THE DOCUMENT BY OTHERS, OR DAMAGES TO PROPERTY, PERSONAL INJURY, OR PERSONAL DEATH, IF THE DOCUMENT IS REPRODUCED OR TRANSMITTED IN WHOLE OR IN PART, THE USE OF THE DOCUMENT BY OTHERS WITHOUT WRITTEN PERMISSION OR INDICATION OF MODIFICATIONS MADE TO THE DOCUMENT IS NEEDED. CONTACT SHOULD BE MADE DIRECTLY WITH STANTEC.
THIS DOCUMENT MUST BE COMPARED TO THE ORIGINAL HARD COPY STAMPED AND SIGNED BY THE ENGINEER TO VERIFY THE ACCURACY OF THE INFORMATION CONTAINED IN THE DOCUMENT. STANTEC MAKES NO WARRANTIES, EXPRESS OR IMPLIED, CONCERNING THE ACCURACY OF THE INFORMATION TRANSMITTED OR REVIEWED BY COMPUTER OR OTHER ELECTRONIC MEANS.

CLIENT: **CITY OF NAPLES**
735 8TH STREET SOUTH
NAPLES, FL 34102

PROJECT: **EAST NAPLES BAY DREDGING**

TITLE: **CROSS SECTIONS - CANAL X-X**

Stantec
5801 PELICAN BAY BLVD
SUITE 300
NAPLES, FL 34108
TEL. (239) 649-4040
WWW.STANTEC.COM

JOB NO.:	2028113191
DRAWN:	MKH
DESIGN:	MSS
CHECKED:	JRT
APPROVED:	MSS
SHEET NO.	C-234

User Name: mahudson
Drawing Name: \\US0262.ppfss01\shared_projects\2028113191\civil\2023 Post-Ian Construction\sheet\C-201.dwg Sep 19, 2023 - 4:45pm

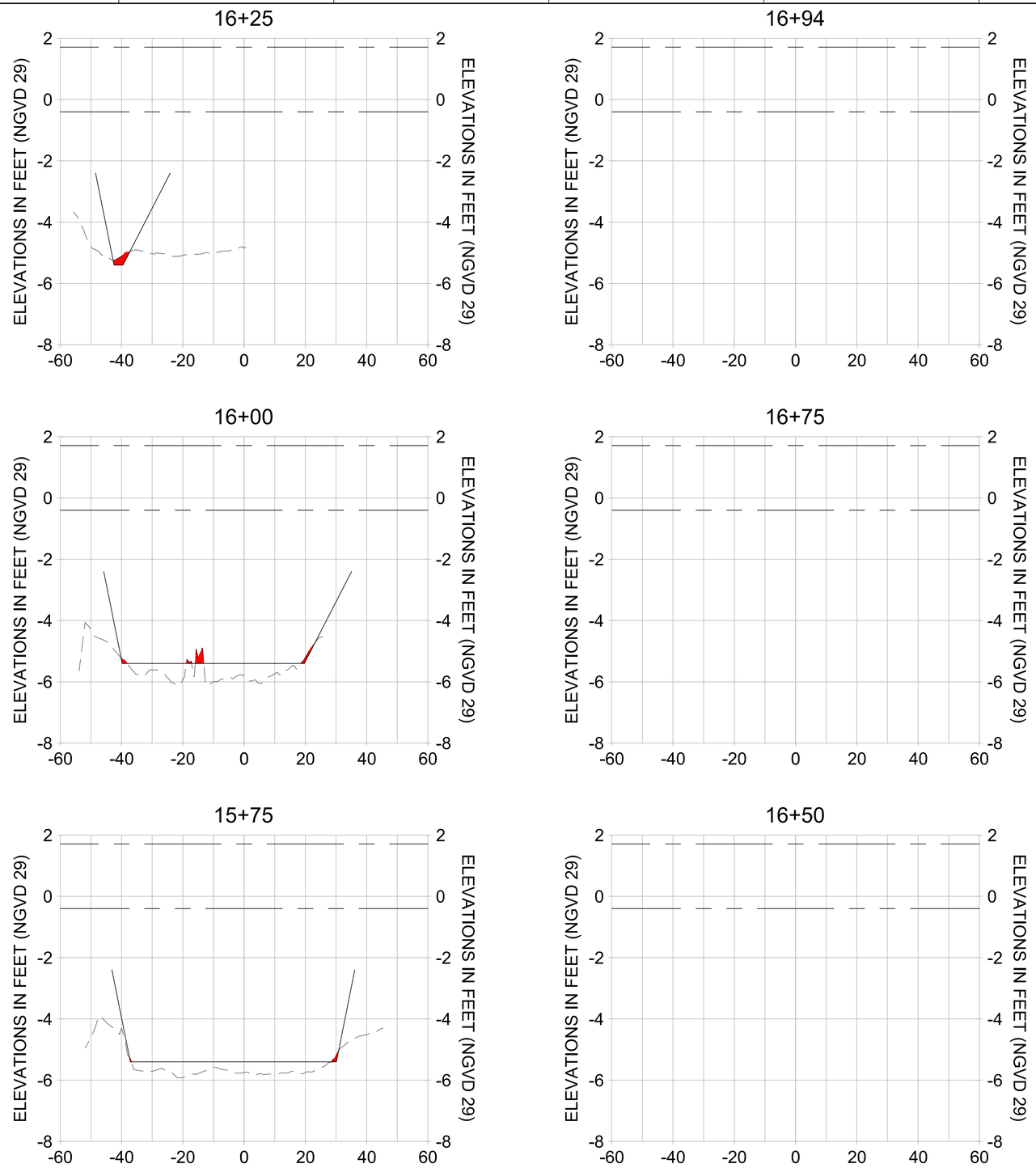

HORIZONTAL SCALE: 1" = 20'
VERTICAL SCALE: 1" = 2'

LEGEND:

- MULTI-BEAM SURVEY (AUGUST 2023)
- DREDGE TEMPLATE (-5.4' NGVD 29)
- DREDGE REMOVAL (TO -5.4' NGVD 29)
- MEAN HIGH WATER (1.71' NGVD 29)
- MEAN LOW WATER (-0.40' NGVD 29)

CITY OF NAPLES FLORIDA ON THE GULF

REV	DATE	DESCRIPTION
		ORIGINAL ISSUED DATE :

ENGINEER OF RECORD:
JEFFREY R. TABAR - FL P.E. #54094

DATE:

NOTICE:
THE INFORMATION IN THIS DOCUMENT HAS PREPARED BY STANTEC. WHILE STANTEC HAS TAKEN ALL REASONABLE STEPS TO ENSURE THAT THE INFORMATION CONTAINED IN THIS DOCUMENT IS CORRECT AT THE TIME OF PREPARATION, THE SOLEMNT, IT CANOUT GUARANTEE THAT CHANGES OR ALTERATIONS TO THIS DOCUMENT WILL NOT BE MADE BY THIRD PARTIES, THAT THE INFORMATION CONTAINED IN THE DOCUMENT LEAVES THE POSSESSION OF STANTEC, OR THAT THE INFORMATION WILL ALWAYS BE SUFFICIENT OR ACCURATE FOR ALL PURPOSES. STANTEC WILL NOT BE LIABLE FOR DAMAGES TO PROPERTY, PERSONAL INJURY, OR ECONOMIC LOSS, WHICH MAY OCCUR AS A RESULT OF THIS DOCUMENT. THE USER OF THE INFORMATION CONTAINED IN THIS DOCUMENT MUST BE COMPARED TO THE ORIGINAL HARD COPY STAMPED AND SIGNED BY THE PROFESSIONAL ENGINEER TO INSURE THE ACCURACY OF THE INFORMATION. ANY ALTERATIONS OR MODIFICATIONS HAVE BEEN MADE TO THE DOCUMENT, THE ORIGINAL HARD COPY MUST BE REVIEWED TO VERIFY THE ACCURACY OF THE DOCUMENT. IF DOUBT EXISTS, THE ORIGINAL HARD COPY MUST BE REVIEWED BY THE PROFESSIONAL ENGINEER. STANTEC MAKES NO WARRANTIES, EXPRESS OR IMPLIED, CONCERNING THE ACCURACY OF THE INFORMATION CONTAINED IN THIS DOCUMENT, WHICH HAS BEEN TRANSMITTED TO THE PUBLIC BY ELECTRONIC MEANS. THE INFORMATION CONTAINED IN THIS DOCUMENT HAS BEEN TRANSMITTED BY COMPUTER OR OTHER ELECTRONIC MEANS.

CLIENT
CITY OF NAPLES
735 8TH STREET SOUTH
NAPLES, FL 34102

PROJECT
EAST NAPLES BAY DREDGING

TITLE
CROSS SECTIONS - CANAL X-X

Stantec
WWW.STANTEC.COM
5801 PELICAN BAY BLVD
SUITE 300
NAPLES, FL 34108
TEL. (239) 649-4040

JOB NO.:	2028113191
DRAWN:	MKH
DESIGN:	MSS
CHECKED:	JRT
APPROVED:	MSS
SHEET NO.	C-235

100% CONSTRUCTION PLANS

User Name: mahudson
Drawing Name: \\US0262-ppfss01\shared_projects\2028113191\civil\2023 Post-Ian Construction\sheet\C-201.dwg Sep 19, 2023 - 4:46pm

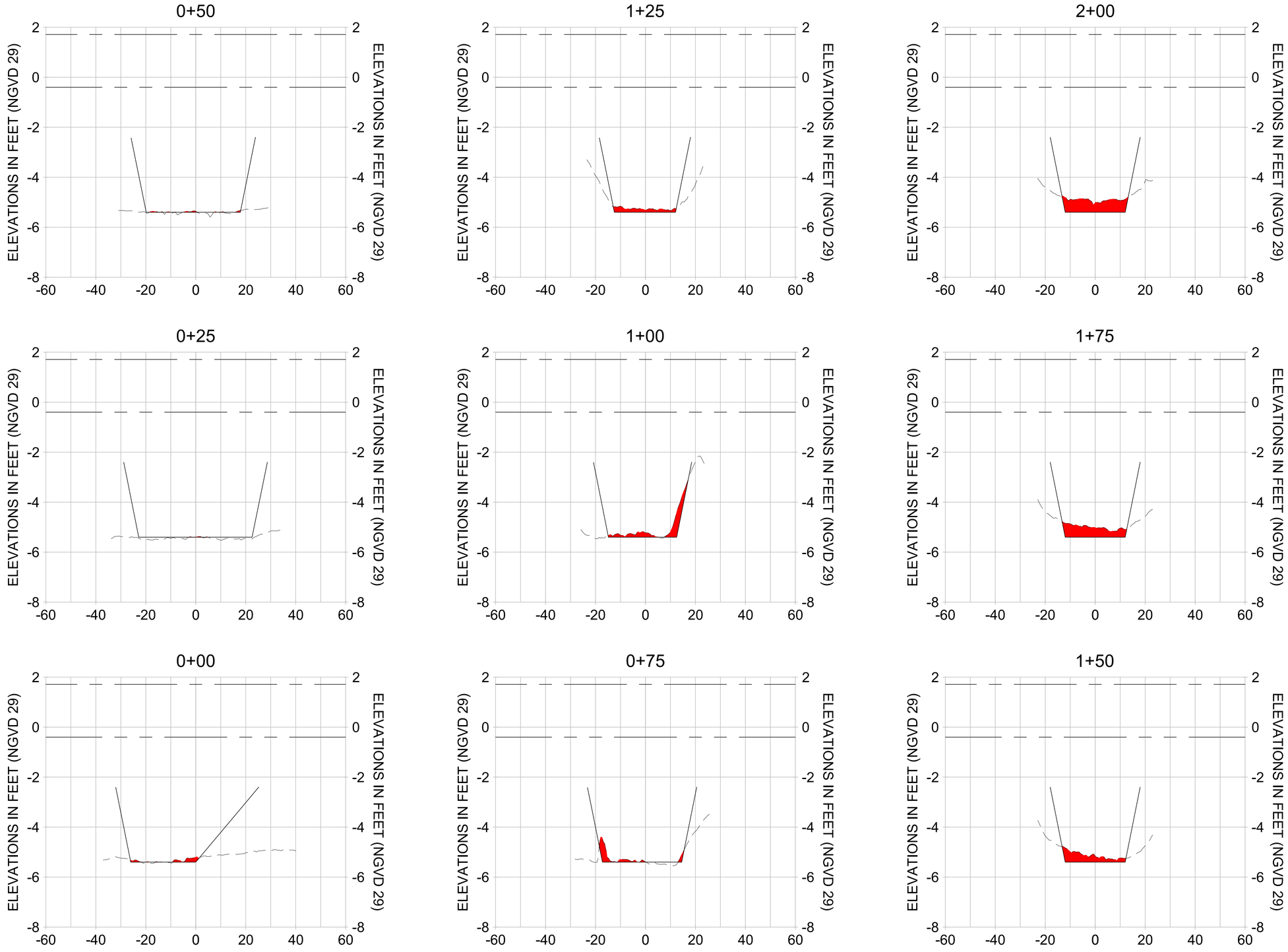

HORIZONTAL SCALE: 1" = 20'
VERTICAL SCALE: 1" = 2'

LEGEND:

- MULTI-BEAM SURVEY (AUGUST 2023)
- DREDGE TEMPLATE (-5.4' NGVD 29)
- DREDGE REMOVAL (TO -5.4' NGVD 29)
- MEAN HIGH WATER (1.71' NGVD 29)
- MEAN LOW WATER (-0.40' NGVD 29)

100% CONSTRUCTION PLANS

CITY OF NAPLES FLORIDA — ON THE GULF

REV	DATE	DESCRIPTION

ORIGINAL ISSUED DATE :

ENGINEER OF RECORD:
JEFFREY R. TABAR - FL P.E. #54094

DATE:

NOTICE:
THE INFORMATION IN THIS DOCUMENT HAS PREPARED BY STANTEC. WHILE STANTEC HAS TAKEN ALL REASONABLE STEPS TO ENSURE THAT THE INFORMATION CONTAINED IN THE DOCUMENT IT CANNOT GUARANTEE THAT CONFORMS ON ALTERATIONS TO THIS DOCUMENT WILL NOT BE MADE BY OTHERS, OR THAT THE INFORMATION CONTAINED IN THE DOCUMENT LEAVES THE POSSESSION OF STANTEC. STANTEC WILL NOT BE LIABLE FOR ANY LOSS OR DAMAGE TO PROPERTY, PERSONAL INJURY, OR DEATH, IF THIS DOCUMENT IS MODIFIED OR ALTERED, OR IF THE DOCUMENT IS NEEDED. CONTACT SHOULD BE MADE DIRECTLY WITH STANTEC.
THIS DOCUMENT MUST BE COMPARED TO THE ORIGINAL HARD COPY STAMPED AND SIGNED BY THE ENGINEER TO VERIFY ITS CONTENTS. NO LIABILITY IS ASSUMED FOR ANY DOCUMENT TO INSURE THE ACCURACY OF THE INFORMATION CONTAINED IN THE DOCUMENT. STANTEC WILL NOT BE LIABLE FOR ALTERATIONS OR MODIFICATIONS HAVE BEEN MADE TO THE DOCUMENT, EITHER BY ELECTRONIC OR HARD COPY, OR HAVE BEEN MADE TO THE DOCUMENT AFTER IT HAS LEFT THE POSSESSION OF STANTEC. THE DOCUMENT TRANSMITTED OR REVIEWED BY COMPUTER MAY NOT BE ACCURATE. STANTEC MAKES NO WARRANTIES, EXPRESS OR IMPLIED, CONCERNING THE ACCURACY OF THE INFORMATION CONTAINED IN THE DOCUMENT. THE DOCUMENT IS PROVIDED TO THE PUBLIC

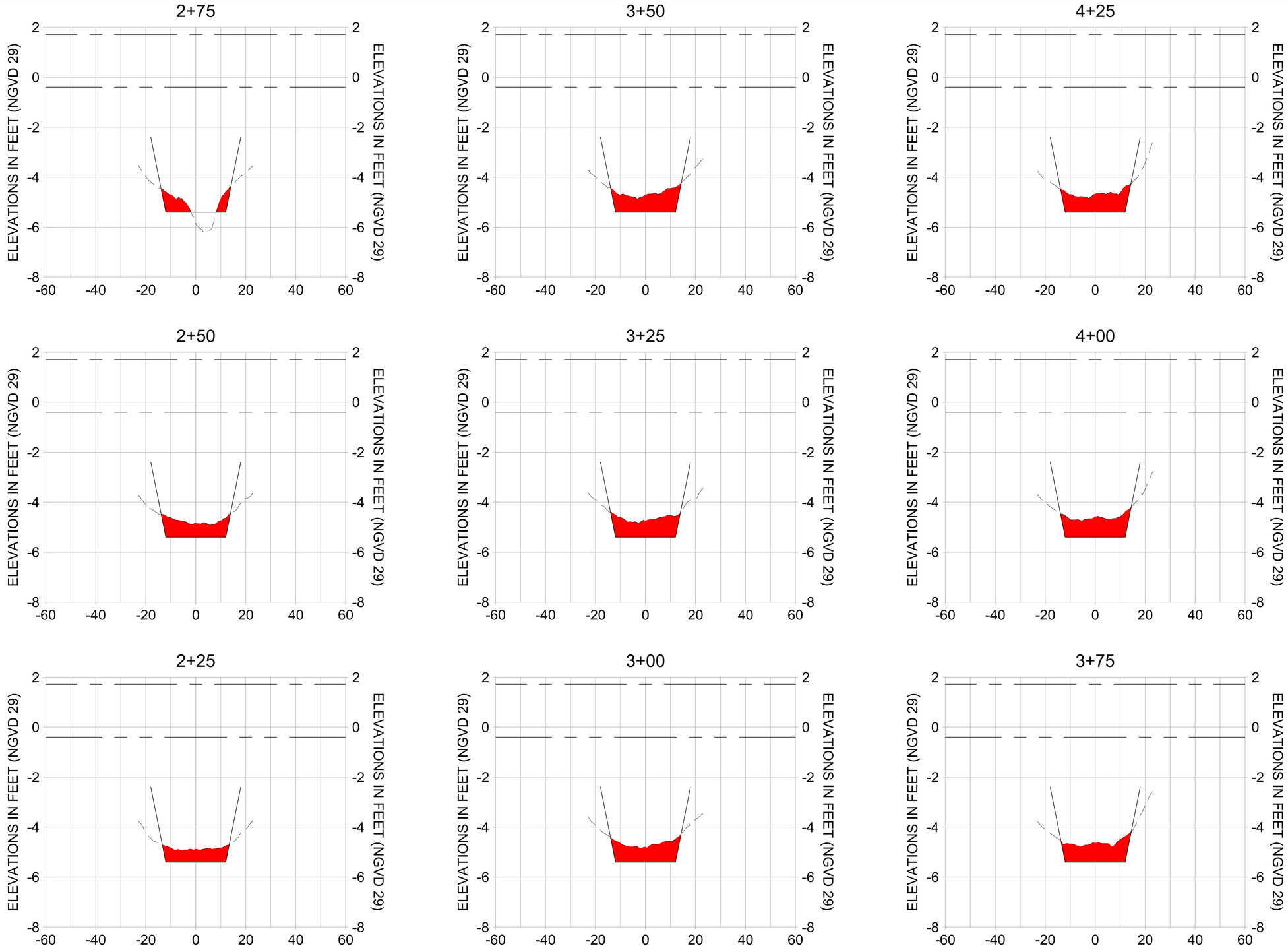

HORIZONTAL SCALE: 1" = 20'
VERTICAL SCALE: 1" = 2'

LEGEND:

- MULTI-BEAM SURVEY (AUGUST 2023)
- DREDGE TEMPLATE (-5.4' NGVD 29)
- DREDGE REMOVAL (TO -5.4' NGVD 29)
- MEAN HIGH WATER (1.71' NGVD 29)
- MEAN LOW WATER (-0.40' NGVD 29)

100% CONSTRUCTION PLANS

CITY OF NAPLES FLORIDA — ON THE GULF

REV	DATE	DESCRIPTION
		ORIGINAL ISSUED DATE :

ENGINEER OF RECORD:
JEFFREY R. TABAR - FL P.E. #54094

DATE:

NOTICE:
THE INFORMATION IN THIS DOCUMENT HAS PREPARED BY STANTEC. WHILE STANTEC HAS TAKEN ALL RESONABLE STEPS TO ENSURE THE ACCURACY OF THE INFORMATION IN THE DOCUMENT, IT CANOOT GUARANTEE THAT CHANGES OR ALTERATIONS TO THIS DOCUMENT WILL NOT BE MADE BY THIRD PARTIES, THIRD PARTIES RECEIVING THIS DOCUMENT LEAVES THE POSSESSION OF STANTEC, AND ARE RESPONSIBLE FOR ANY ALTERATIONS WHICH MAY DAMAGE TO PROPERTY, PERSONAL INJURY, OR DEATH. IF THIS DOCUMENT IS RECEIVED BY A THIRD PARTY, THIS DOCUMENT SHOULD BE MADE DIRECTLY TO INSURE THE ACCURACY OF THE INFORMATION CONTAINED IN THIS DOCUMENT. THIS DOCUMENT MUST BE COMPARED TO THE ORIGINAL HARD COPY STAMPED AND SIGNED BY A LICENSED PROFESSIONAL ENGINEER. ALTERATIONS OR MODIFICATIONS HAVE BEEN MADE TO THE DOCUMENT, THE ORIGINAL HARD COPY MUST BE REVIEWED TO INSURE THE ACCURACY OF THE INFORMATION CONTAINED IN THIS DOCUMENT. THIS DOCUMENT MUST BE COMPARED TO THE ORIGINAL HARD COPY STAMPED AND SIGNED BY A LICENSED PROFESSIONAL ENGINEER. ALTERATIONS OR MODIFICATIONS HAVE BEEN MADE TO THE DOCUMENT, THE ORIGINAL HARD COPY MUST BE REVIEWED TO INSURE THE ACCURACY OF THE INFORMATION CONTAINED IN THIS DOCUMENT. STANTEC MAKES NO WARRANTIES, EXPRESS OR IMPLIED, CONCERNING THE ACCURACY OF THE INFORMATION TRANSMITTED OR REVIEWED BY COMPUTER TO THE EXTENT THE INFORMATION HAS BEEN ALTERED BY THIRD PARTIES. STANTEC MAKES NO WARRANTIES, EXPRESS OR IMPLIED, CONCERNING THE ACCURACY OF THE INFORMATION TRANSMITTED OR REVIEWED BY COMPUTER TO THE EXTENT THE INFORMATION HAS BEEN ALTERED BY COMPUTER OR OTHERS ELECTRONIC MEANS.

CLIENT
CITY OF NAPLES
735 8TH STREET SOUTH
NAPLES, FL 34102

PROJECT
EAST NAPLES BAY DREDGING

TITLE
CROSS SECTIONS - CANAL W-W

Stantec
WWW.STANTEC.COM
5801 PELICAN BAY BLVD
SUITE 300
NAPLES, FL 34108
TEL. (239) 649-4040

JOB NO.:	2028113191
DRAWN:	MKH
DESIGN:	MSS
CHECKED:	JRT
APPROVED:	MSS
SHEET NO.	**C-237**

User Name: rywatson
Drawing Name: \\US0262.ppfss01\shared_projects\2028113191\civil\2023 Post-Ian Construction\sheet\C-202.dwg Sep 19, 2023 - 5:07pm

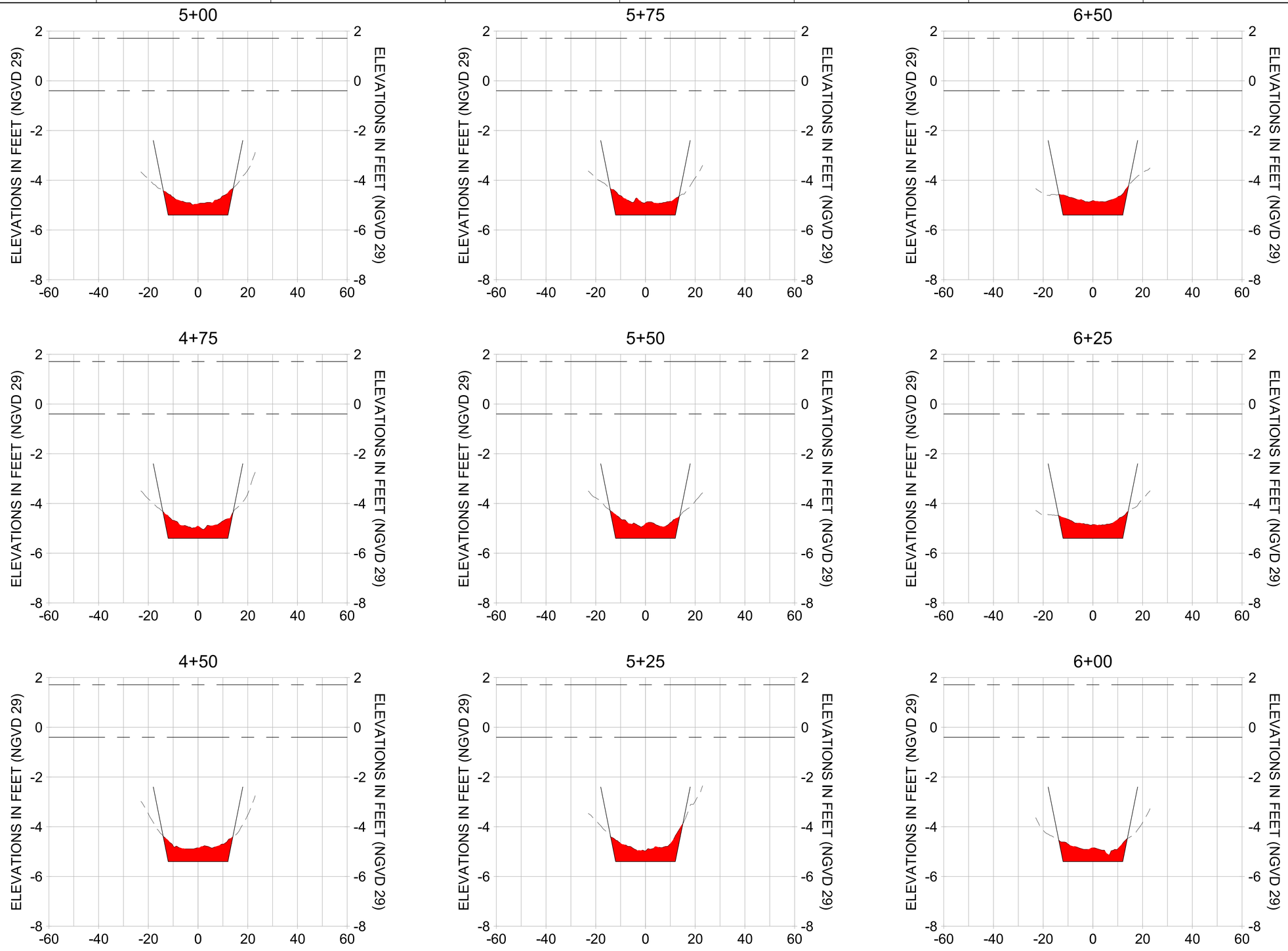

HORIZONTAL SCALE: 1" = 20'
VERTICAL SCALE: 1" = 2'

LEGEND:

- MULTI-BEAM SURVEY (AUGUST 2023)
- DREDGE TEMPLATE (-5.4' NGVD 29)
- DREDGE REMOVAL (TO -5.4' NGVD 29)
- MEAN HIGH WATER (1.71' NGVD 29)
- MEAN LOW WATER (-0.40' NGVD 29)

100% CONSTRUCTION PLANS

CITY OF NAPLES, FLORIDA — ON THE GULF

REV	DATE	DESCRIPTION

ORIGINAL ISSUED DATE :

ENGINEER OF RECORD:
JEFFREY R. TABAR - FL P.E. #54094

DATE:

NOTICE:
THE INFORMATION IN THIS DOCUMENT HAS PREPARED BY STANTEC. WHILE STANTEC HAS TAKEN ALL REASONABLE STEPS TO ENSURE THE ACCURACY OF THE INFORMATION IN THE DOCUMENT, IT CANNOT GUARANTEE THAT CHANGES OR ALTERATIONS TO THIS DOCUMENT WILL NOT BE MADE BY PERSONS OTHER THAN STANTEC. IF THE DOCUMENT LEAVES THE POSSESSION OF STANTEC, CHANGES OR ALTERATIONS MADE TO THE DOCUMENT MAY CAUSE DAMAGE TO PROPERTY, PERSONAL INJURY, OR DEATH. IF THE DOCUMENT IS RECEIVED BY AN ELECTRONIC FORMAT, THE DOCUMENT MUST BE COMPARED TO THE ORIGINAL HARD COPY OR PDF VERSION OF THE DOCUMENT PRIOR TO USE TO INSURE THE ACCURACY OF THE INFORMATION CONTAINED IN THE DOCUMENT. THE RECEIVER OF THIS DOCUMENT MUST BE COMPARED TO THE ORIGINAL HARD COPY OR PDF VERSION OF THE DOCUMENT PRIOR TO USE TO INSURE THE ACCURACY OF THE INFORMATION CONTAINED IN THE DOCUMENT. THE RECEIVER OF THIS DOCUMENT IS NEEDED. CONTACT SHOULD BE MADE DIRECTLY WITH STANTEC.
#RAKED TO THE ORIGINAL HARD COPY OR PDF VERSION OF THE DOCUMENT PRIOR TO USE TO INSURE THE ACCURACY OF THE INFORMATION CONTAINED IN THE DOCUMENT. THE RECEIVER OF THIS DOCUMENT MUST BE COMPARED TO THE ORIGINAL HARD COPY OR PDF VERSION OF THE DOCUMENT PRIOR TO USE TO INSURE THE ACCURACY OF THE INFORMATION CONTAINED IN THE DOCUMENT. THE RECEIVER OF THIS DOCUMENT IS NEEDED. CONTACT SHOULD BE MADE DIRECTLY WITH STANTEC.
#ALTERATIONS OR MODIFICATIONS HAVE BEEN MADE TO THE DOCUMENT, THE

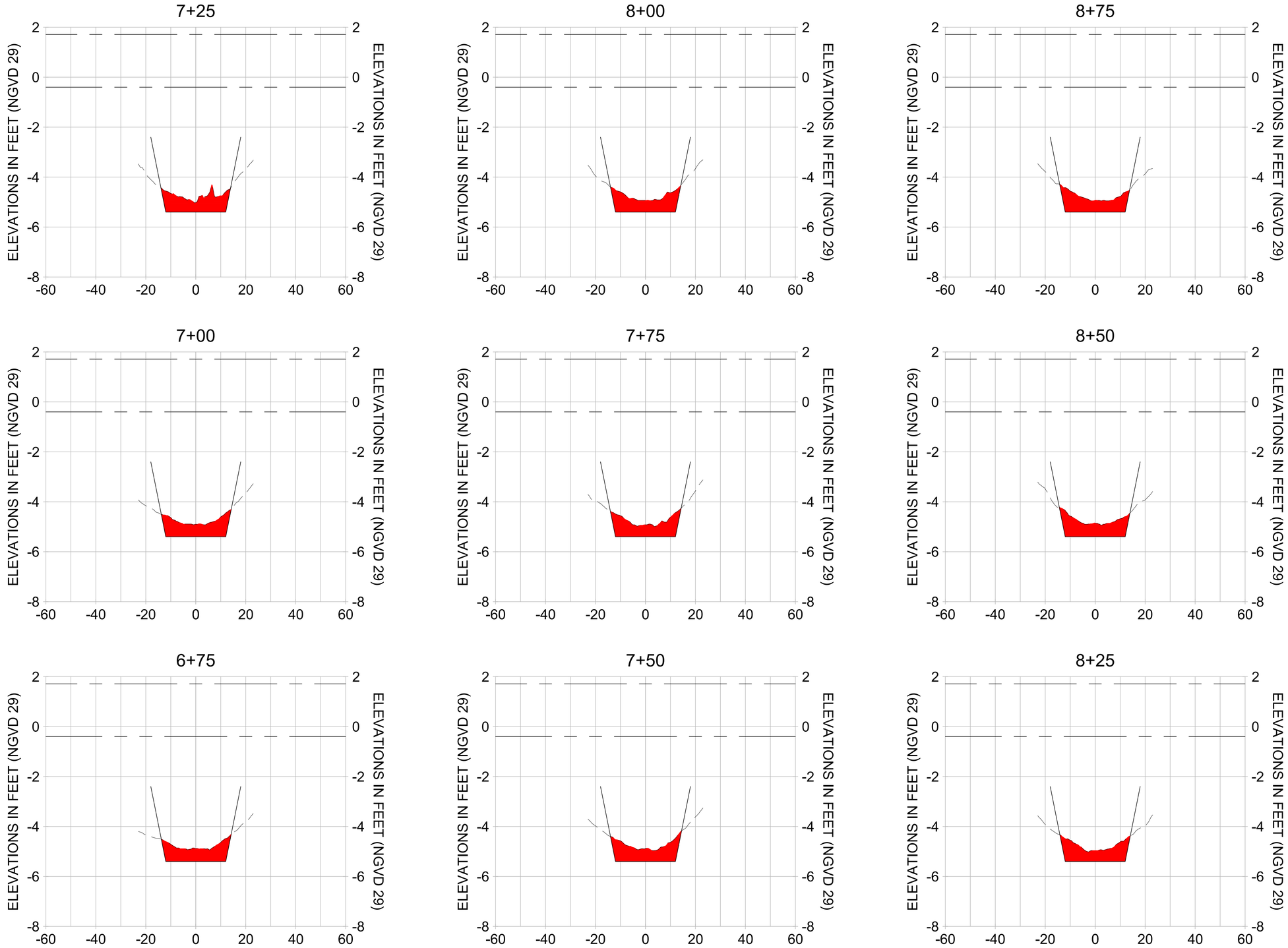

HORIZONTAL SCALE: 1" = 20'
VERTICAL SCALE: 1" = 2'

LEGEND:

- MULTI-BEAM SURVEY (AUGUST 2023)
- DREDGE TEMPLATE (-5.4' NGVD 29)
- DREDGE REMOVAL (TO -5.4' NGVD 29)
- MEAN HIGH WATER (1.71' NGVD 29)
- MEAN LOW WATER (-0.40' NGVD 29)

100% CONSTRUCTION PLANS

CITY OF NAPLES, FLORIDA — ON THE GULF

REV	DATE	DESCRIPTION

ORIGINAL ISSUED DATE :

ENGINEER OF RECORD:
JEFFREY R. TABAR - FL P.E. #54094

DATE:

NOTICE:
THE INFORMATION IN THIS DOCUMENT WAS PREPARED BY STANTEC. WHILE STANTEC HAS TAKEN ALL REASONABLE STEPS TO ENSURE THAT THE INFORMATION CONTAINED IN THE DOCUMENT IS CORRECT AT THE TIME OF PREPARATION, IT CANNOT GUARANTEE THAT CHANGES OR ALTERATIONS TO THIS DOCUMENT WILL NOT BE MADE BY OTHERS AFTER IT LEAVES STANTEC'S POSSESSION. THIS DOCUMENT LEAVES THE POSSESSION OF STANTEC IN ELECTRONIC FORMAT. STANTEC ASSUMES NO RISK OR LIABILITY TO DAMAGE TO PROPERTY, PERSONAL INJURY, OR DEATH, IF THIS DOCUMENT IS ALTERED OR MODIFIED. IF THIS DOCUMENT IS NEEDED, CONTACT SHOULD BE MADE DIRECTLY TO INSURE THE ACCURACY OF THE INFORMATION. THIS DOCUMENT MUST BE COMPARED TO THE ORIGINAL HARD COPY STAMPED AND SIGNED BY THE ENGINEER TO BE VERIFIED AS AN ACCURATE REPRESENTATION OF THE INFORMATION CONTAINED THEREIN. ALTERATIONS OR MODIFICATIONS HAVE BEEN MADE TO THIS DOCUMENT WITHOUT THE KNOWLEDGE AND CONSENT OF THE ENGINEER OF RECORD. THE ENGINEER OF RECORD HAS NO RESPONSIBILITY OR LIABILITY FOR THE ACCURACY OF THE INFORMATION CONTAINED IN THIS DOCUMENT. THIS DOCUMENT MAY BE PROTECTED BY COPYRIGHT LAW AND INTERNATIONAL TREATIES. UNAUTHORIZED REPRODUCTION OF THIS DOCUMENT, OR ANY PORTION OF IT, MAY RESULT IN SEVERE CIVIL AND CRIMINAL PENALTIES, AND WILL BE PROSECUTED TO THE FULLEST EXTENT OF THE LAW. UNDER NO WARRANTIES, EXPRESS OR IMPLIED, CONCERNING THE ACCURACY OF THE INFORMATION CONTAINED IN THIS DOCUMENT, STANTEC MAKES NO WARRANTIES, EXPRESS OR IMPLIED, CONCERNING THE ACCURACY OF THE INFORMATION TRANSMITTED OR REVIEWED BY COMPUTER OR OTHER ELECTRONIC MEANS.

CLIENT
CITY OF NAPLES
735 8TH STREET SOUTH
NAPLES, FL 34102

PROJECT
EAST NAPLES BAY DREDGING

TITLE
CROSS SECTIONS - CANAL W-W

Stantec
WWW.STANTEC.COM
5801 PELICAN BAY BLVD
SUITE 300
NAPLES, FL 34108
TEL. (239) 649-4040

JOB NO.:	2028113191
DRAWN:	MKH
DESIGN:	MSS
CHECKED:	JRT
APPROVED:	MSS
SHEET NO.	**C-239**

User Name: rywatson
Drawing Name: \\US0262.ppfss01\shared_projects\2028113191\civil\2023 Post-Ian Construction\sheet\C-202.dwg Sep 19, 2023 - 5:07pm

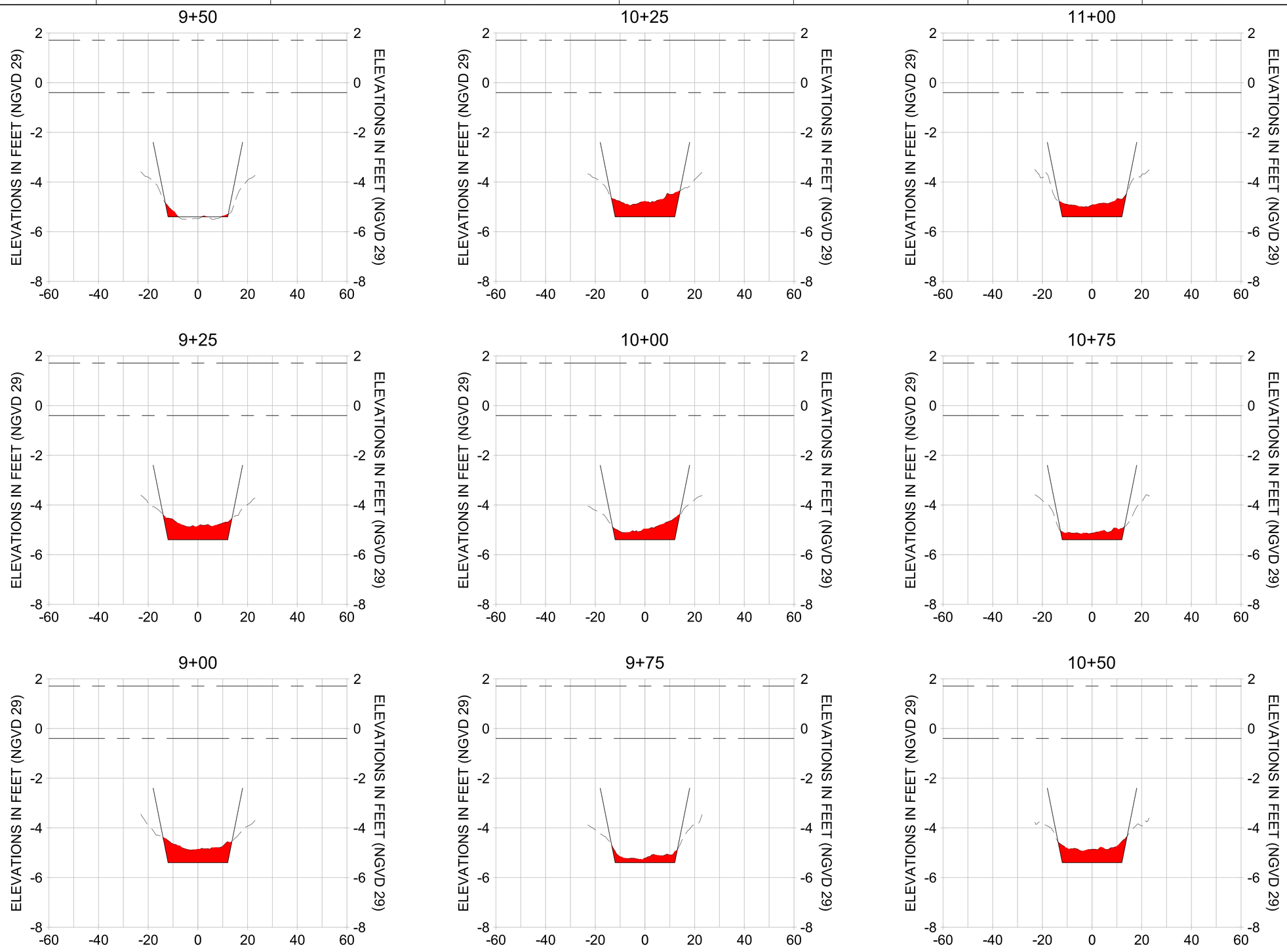

HORIZONTAL SCALE: 1" = 20'
VERTICAL SCALE: 1" = 2'

LEGEND:

- MULTI-BEAM SURVEY (AUGUST 2023)
- DREDGE TEMPLATE (-5.4' NGVD 29)
- DREDGE REMOVAL (TO -5.4' NGVD 29)
- MEAN HIGH WATER (1.71' NGVD 29)
- MEAN LOW WATER (-0.40' NGVD 29)

100% CONSTRUCTION PLANS

CITY OF NAPLES FLORIDA ON THE GULF

REV	DATE	DESCRIPTION

ORIGINAL ISSUED DATE :

ENGINEER OF RECORD:
JEFFREY R. TABAR - FL P.E. #54094

DATE:

NOTICE:
THE INFORMATION IN THIS DOCUMENT HAS PREPARED BY STANTEC. WHILE STANTEC HAS TAKEN ALL REASONABLE STEPS TO ENSURE THE ACCURACY OF THE INFORMATION IN THE DOCUMENT, IT CANNOT GUARANTEE THAT CHANGES OR ALTERATIONS TO THIS DOCUMENT WILL NOT BE MADE BY PERSONS OTHER THAN STANTEC. THE POSSESSION OF THE DOCUMENT LEAVES THE POSSESSION OF STANTEC, STANTEC MAKES NO REPRESENTATIONS OR WARRANTIES, OR ASSUMES NO RESPONSIBILITY OR LIABILITY FOR DAMAGE TO PROPERTY, PERSONAL INJURY, OR BODILY INJURY, INCLUDING LIFE, ARISING FROM THE USE OF THIS DOCUMENT IS NEEDED. CONTACT SHOULD BE MADE DIRECTLY TO INSURE THE ACCURACY OF THE INFORMATION. THIS DOCUMENT MUST BE COMPARED TO THE ORIGINAL HARD WOOD COPY OF THE DOCUMENT TO ENSURE THE ACCURACY OF THE INFORMATION. THE INFORMATION CONTAINED IN THIS DOCUMENT HAS BEEN MADE TO THE BEST OF STANTEC'S KNOWLEDGE, BELIEF AND PURPOSE AND HAS BEEN REVIEWED BY STANTEC. STANTEC MAKES NO REPRESENTATIONS OR WARRANTIES, EXPRESS OR IMPLIED, CONCERNING THE ACCURACY OF THE INFORMATION TRANSMITTED OR REVIEWED BY COMPUTER OR OTHER ELECTRONIC MEANS.

CLIENT
CITY OF NAPLES
735 8TH STREET SOUTH
NAPLES, FL 34102

PROJECT
EAST NAPLES BAY DREDGING

TITLE
CROSS SECTIONS - CANAL W-W

Stantec
WWW.STANTEC.COM
5801 PELICAN BAY BLVD
SUITE 300
NAPLES, FL 34108
TEL. (239) 649-4040

JOB NO.:	2028113191
DRAWN:	MKH
DESIGN:	MSS
CHECKED:	JRT
APPROVED:	MSS
SHEET NO.	**C-240**

User Name: rywatson
Drawing Name: \\US0262.ppfss01\shared_projects\2028113191\civil\2023 Post-Ian Construction\sheet\C-202.dwg Sep 19, 2023 - 5:07pm

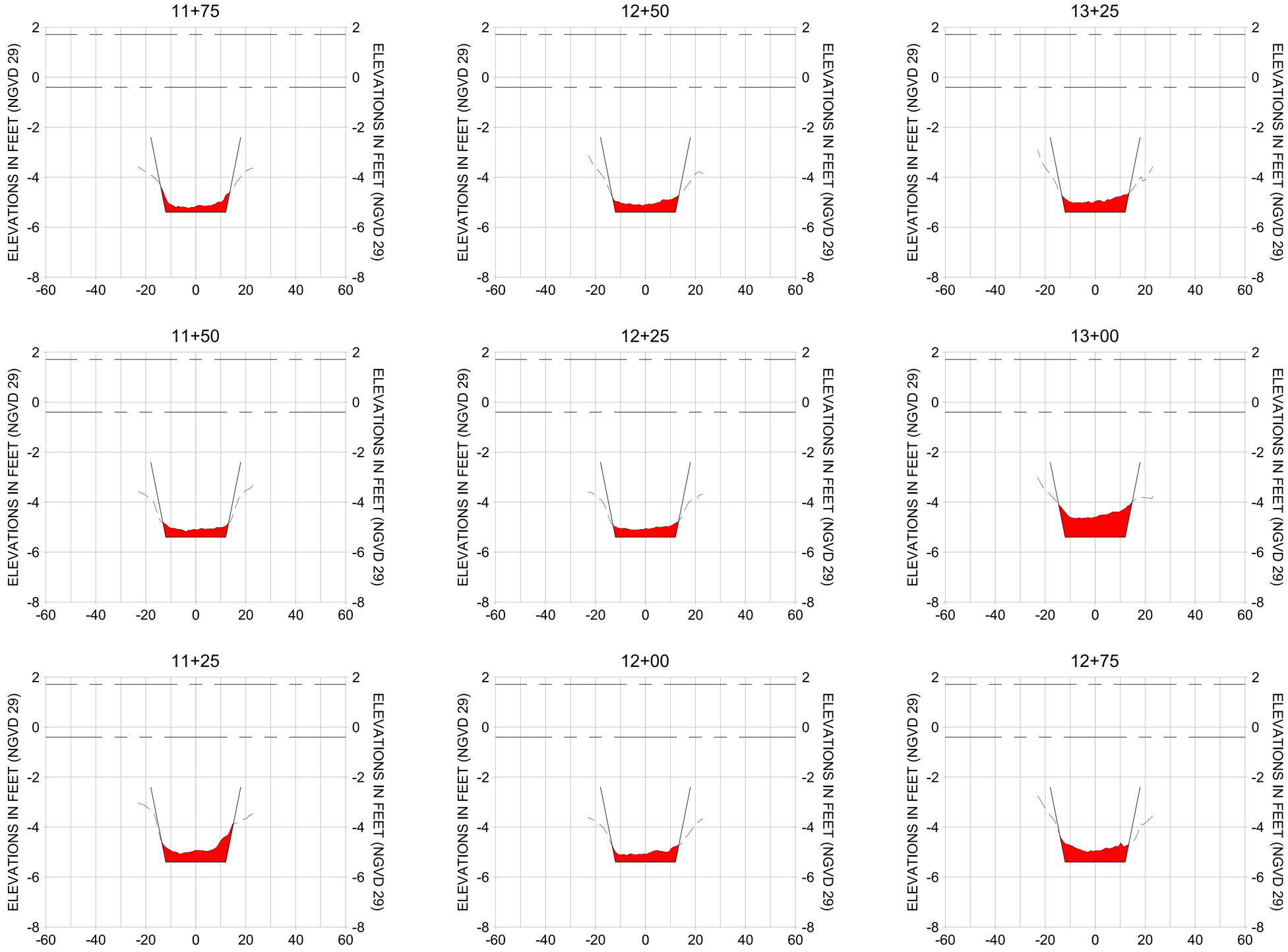

HORIZONTAL SCALE: 1" = 20'
VERTICAL SCALE: 1" = 2'

LEGEND:

- MULTI-BEAM SURVEY (AUGUST 2023)
- DREDGE TEMPLATE (-5.4' NGVD 29)
- DREDGE REMOVAL (TO -5.4' NGVD 29)
- MEAN HIGH WATER (1.71' NGVD 29)
- MEAN LOW WATER (-0.40' NGVD 29)

100% CONSTRUCTION PLANS

CITY OF NAPLES FLORIDA — ON THE GULF

REV	DATE	DESCRIPTION
		ORIGINAL ISSUED DATE :

ENGINEER OF RECORD:
JEFFREY R. TABAR - FL P.E. #54094

DATE:

NOTICE:
THE INFORMATION IN THIS DOCUMENT HAS PREPARED BY STANTEC. WHILE STANTEC HAS TAKEN ALL REASONABLE STEPS TO ENSURE THE ACCURACY OF THE INFORMATION IN THE DOCUMENT, IT CANNOT GUARANTEE THAT CHANGES OR ALTERATIONS TO THIS DOCUMENT WILL NOT BE MADE BY PERSONS OTHER THAN STANTEC. IF THE DOCUMENT LEAVES THE POSSESSION OF STANTEC, CHANGES OR ALTERATIONS MADE TO THE DOCUMENT MAY CAUSE DAMAGE TO PROPERTY, PERSONAL INJURY, OR DEATH. IT IS THE RESPONSIBILITY OF THE PERSON RECEIVING THE DOCUMENT TO INSURE THE ACCURACY OF THE INFORMATION CONTAINED IN THE DOCUMENT. IF THE RECEIVER OF THIS DOCUMENT MUST BE COMPARED TO THE ORIGINAL HARD COPY STANTEC KEEPS ON FILE. STANTEC MAKES NO WARRANTIES, EXPRESS OR IMPLIED, CONCERNING THE ACCURACY OF THE INFORMATION TRANSMITTED OR REVIEWED BY COMPUTER OR OTHER ELECTRONIC MEANS.

CLIENT
CITY OF NAPLES
735 8TH STREET SOUTH
NAPLES, FL 34102

PROJECT
EAST NAPLES BAY DREDGING

TITLE
CROSS SECTIONS - CANAL W-W

Stantec
WWW.STANTEC.COM
5801 PELICAN BAY BLVD
SUITE 300
NAPLES, FL 34108
TEL. (239) 649-4040

JOB NO.:	2028113191
DRAWN:	MKH
DESIGN:	MSS
CHECKED:	JRT
APPROVED:	MSS
SHEET NO.	**C-241**

User Name: rywatson
Drawing Name: \\US0262.ppfss01\shared_projects\2028113191\civil\2023 Post-Ian Construction\sheet\C-202.dwg Sep 19, 2023 - 5:07pm

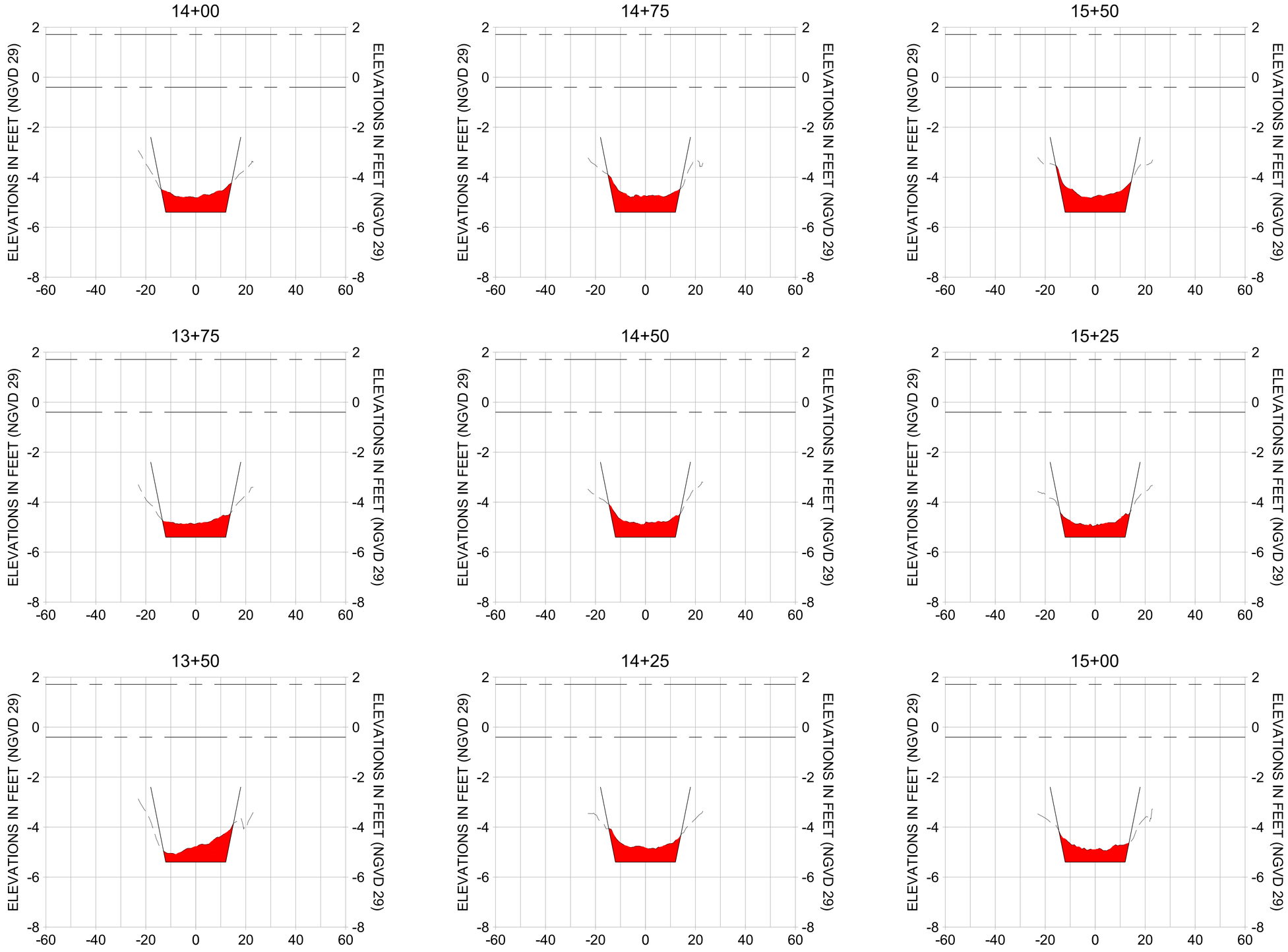

HORIZONTAL SCALE: 1" = 20'
VERTICAL SCALE: 1" = 2'

LEGEND:

- MULTI-BEAM SURVEY (AUGUST 2023)
- DREDGE TEMPLATE (-5.4' NGVD 29)
- DREDGE REMOVAL (TO -5.4' NGVD 29)
- MEAN HIGH WATER (1.71' NGVD 29)
- MEAN LOW WATER (-0.40' NGVD 29)

100% CONSTRUCTION PLANS

CITY OF NAPLES, FLORIDA — ON THE GULF

REV	DATE	DESCRIPTION
		ORIGINAL ISSUED DATE :

ENGINEER OF RECORD:
JEFFREY R. TABAR - FL P.E. #54094

DATE:

NOTICE:
THE INFORMATION IN THIS DOCUMENT HAS PREPARED BY STANTEC. WHILE STANTEC HAS TAKEN ALL REASONABLE STEPS TO ENSURE THE ACCURACY OF THE INFORMATION IN THE DOCUMENT, IT CANNOT GUARANTEE THAT CHANGES OR ALTERATIONS TO THIS DOCUMENT WILL NOT BE MADE BY PERSONS OTHER THAN STANTEC. IF THIS DOCUMENT LEAVES THE POSSESSION OF STANTEC, CHANGES OR ALTERATIONS MADE TO THE DOCUMENT MAY CAUSE DAMAGE TO PROPERTY, PERSONAL INJURY, OR DEATH. IF THIS DOCUMENT IS MODIFIED, THE MODIFICATIONS MUST BE COMPARED TO THE ORIGINAL HARD COPY OF THE DOCUMENT TO REVIEW ALL CHANGES TO INSURE THE ACCURACY OF THE INFORMATION CONTAINED IN THE DOCUMENT. STANTEC ASSUMES NO RESPONSIBILITY FOR THE DOCUMENT IF ALTERATIONS OR MODIFICATIONS HAVE BEEN MADE WITHOUT STANTEC'S WRITTEN CONSENT. IF THIS DOCUMENT IS NEEDED, CONTACT SHOULD BE MADE DIRECTLY TO STANTEC.
#RAKED TO THE ORIGINAL HARD COPY OF THE DOCUMENT TO REVIEW ALL CHANGES TO INSURE THE ACCURACY OF THE INFORMATION CONTAINED IN THE DOCUMENT. STANTEC ASSUMES NO RESPONSIBILITY FOR THE DOCUMENT IF ALTERATIONS OR MODIFICATIONS HAVE BEEN MADE WITHOUT STANTEC'S WRITTEN CONSENT. IF THIS DOCUMENT IS NEEDED, CONTACT SHOULD BE MADE DIRECTLY TO STANTEC.
THE INFORMATION CONTAINED IN THIS DOCUMENT IS PROVIDED BY STANTEC ON AN "AS IS" BASIS AND STANTEC MAKES NO WARRANTIES, EXPRESS OR IMPLIED, CONCERNING THE ACCURACY OF THE INFORMATION CONTAINED IN THE DOCUMENT, WHETHER THE DOCUMENT IS TRANSMITTED OR RETRIEVED BY COMPUTER OR OTHER ELECTRONIC MEANS.

CLIENT
CITY OF NAPLES
735 8TH STREET SOUTH
NAPLES, FL 34102

PROJECT
EAST NAPLES BAY DREDGING

TITLE
CROSS SECTIONS - CANAL W-W

Stantec
WWW.STANTEC.COM
5801 PELICAN BAY BLVD
SUITE 300
NAPLES, FL 34108
TEL. (239) 649-4040

JOB NO.:	2028113191
DRAWN:	MKH
DESIGN:	MSS
CHECKED:	JRT
APPROVED:	MSS
SHEET NO.	C-242

User Name: ryvallson
Drawing Name: \\US0262.ppfss01\shared_projects\2028113191\civil\2023 Post-Ian Construction\sheet\C-202.dwg Sep 19, 2023 - 5:07pm

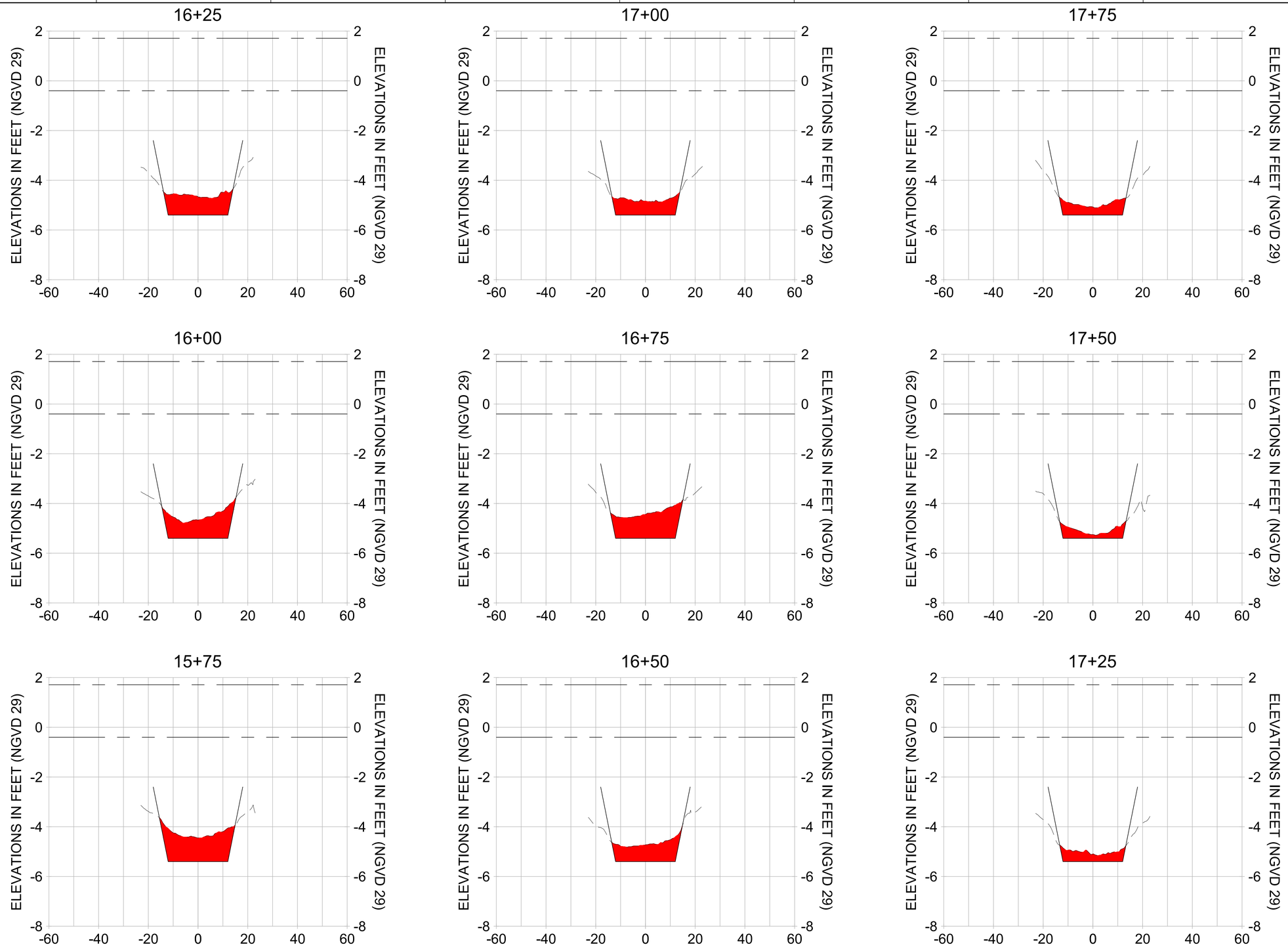

HORIZONTAL SCALE: 1" = 20'
VERTICAL SCALE: 1" = 2'

LEGEND:

- MULTI-BEAM SURVEY (AUGUST 2023)
- DREDGE TEMPLATE (-5.4' NGVD 29)
- DREDGE REMOVAL (TO -5.4' NGVD 29)
- MEAN HIGH WATER (1.71' NGVD 29)
- MEAN LOW WATER (-0.40' NGVD 29)

100% CONSTRUCTION PLANS

CITY OF NAPLES, FLORIDA — ON THE GULF

REV	DATE	DESCRIPTION

ORIGINAL ISSUED DATE :

ENGINEER OF RECORD:
JEFFREY R. TABAR - FL P.E. #54094

DATE:

NOTICE:
THE INFORMATION IN THIS DOCUMENT HAS PREPARED BY STANTEC. WHILE STANTEC HAS TAKEN ALL REASONABLE STEPS TO ENSURE THE ACCURACY OF THE INFORMATION IN THE DOCUMENT, IT CANNOT GUARANTEE THAT CHANGES OR ALTERATIONS TO THIS DOCUMENT WILL NOT BE MADE BY PARTIES OTHER THAN STANTEC. THE INFORMATION IN THE DOCUMENT LEAVES THE POSSESSION OF STANTEC IN ELECTRONIC FORMAT. STANTEC ASSUMES NO RISK OR DAMAGE TO PROPERTY, PERSONAL INJURY, OR ECONOMIC LOSS CAUSED BY THE ALTERATION OF THE DOCUMENT. THIS DOCUMENT MUST BE COMPARED TO THE ORIGINAL HARD COPY OR PDF VERSION OF THE DOCUMENT IN ITS POSSESSION TO INSURE THE ACCURACY OF THE INFORMATION CONTAINED IN THE DOCUMENT. THE ORIGINAL HARD COPY OR PDF VERSION OF

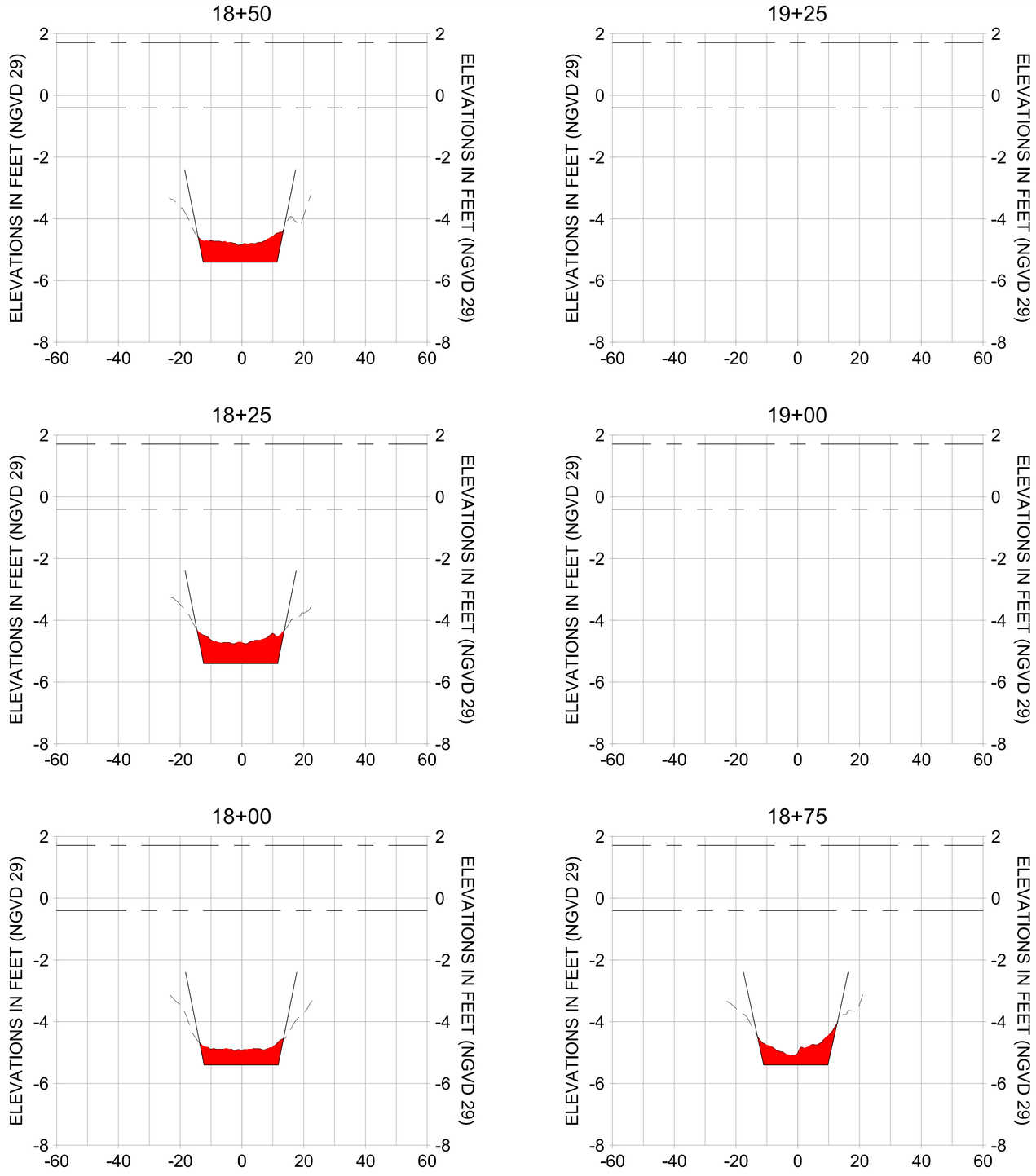

HORIZONTAL SCALE: 1" = 20'
VERTICAL SCALE: 1" = 2'

LEGEND:

- MULTI-BEAM SURVEY (AUGUST 2023)
- DREDGE TEMPLATE (-5.4' NGVD 29)
- DREDGE REMOVAL (TO -5.4' NGVD 29)
- MEAN HIGH WATER (1.71' NGVD 29)
- MEAN LOW WATER (-0.40' NGVD 29)

100% CONSTRUCTION PLANS

CITY OF NAPLES, FLORIDA — ON THE GULF

REV	DATE	DESCRIPTION
1		
2		
3		
4		
5		
6		
7		
8		

ORIGINAL ISSUED DATE :

ENGINEER OF RECORD:
JEFFREY R. TABAR - FL P.E. #54094

DATE:

NOTICE:
THE INFORMATION IN THIS DOCUMENT WAS PREPARED BY STANTEC. WHILE STANTEC HAS TAKEN ALL REASONABLE STEPS TO ENSURE THAT THE INFORMATION CONTAINED IN THE DOCUMENT IT CANNOT GUARANTEE THAT CHANGES OR ALTERATIONS TO THIS DOCUMENT WILL NOT BE MADE BY OTHERS AFTER THE DOCUMENT LEAVES THE POSSESSION OF STANTEC. CHANGES OR ALTERATIONS TO THE DOCUMENT MAY ADVERSELY AFFECT THE INFORMATION CONTAINED IN THE DOCUMENT AND MAY CAUSE PERSONAL INJURY OR DEATH, IF DAMAGE TO PROPERTY. PERSONAL INJURY OR DEATH, IF THIS DOCUMENT MUST BE COMPARED TO THE ORIGINAL HARD COPY OF THE DOCUMENT. STANTEC MAKES NO WARRANTIES, EXPRESS OR IMPLIED, CONCERNING THE ACCURACY OF THE INFORMATION CONTAINED IN THE DOCUMENT. IF THE INFORMATION IN THE DOCUMENT IS NEEDED, CONTACT SHOULD BE MADE DIRECTLY TO THE ORIGINAL

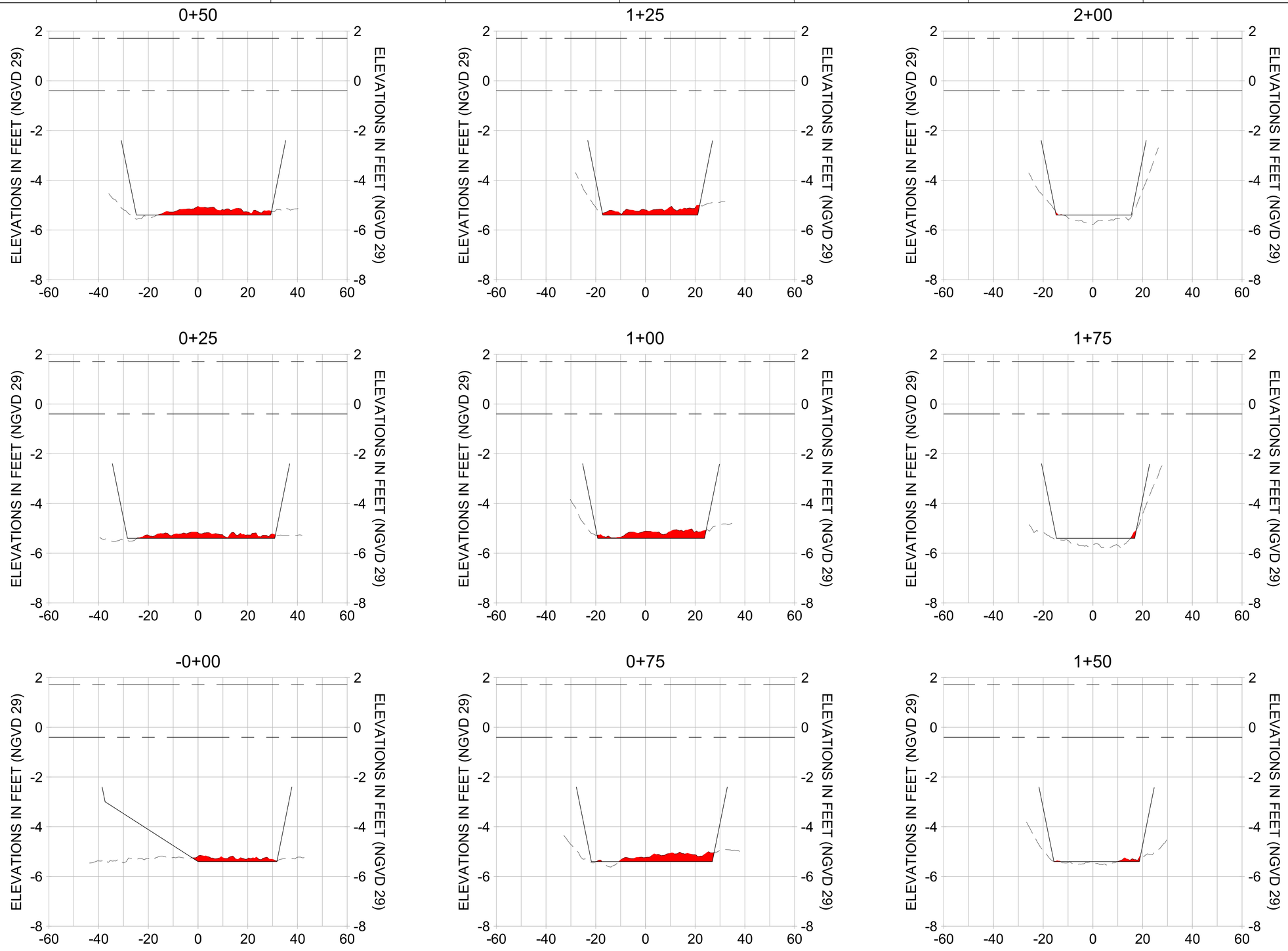

HORIZONTAL SCALE: 1" = 20'
VERTICAL SCALE: 1" = 2'

LEGEND:

- MULTI-BEAM SURVEY (AUGUST 2023)
- DREDGE TEMPLATE (-5.4' NGVD 29)
- DREDGE REMOVAL (TO -5.4' NGVD 29)
- MEAN HIGH WATER (1.71' NGVD 29)
- MEAN LOW WATER (-0.40' NGVD 29)

100% CONSTRUCTION PLANS

CITY OF NAPLES, FLORIDA — ON THE GULF

REV	DATE	DESCRIPTION

ORIGINAL ISSUED DATE :

ENGINEER OF RECORD:
JEFFREY R. TABAR - FL P.E. #54094

DATE:

NOTICE:
THE INFORMATION IN THIS DOCUMENT HAS PREPARED BY STANTEC. WHILE STANTEC HAS TAKEN ALL REASONABLE STEPS TO ENSURE THAT THE INFORMATION CONTAINED IN THE DOCUMENT IS ACCURATE, STANTEC CANNOT GUARANTEE THAT CHANGES OR ALTERATIONS TO THIS DOCUMENT WILL NOT BE MADE BY PERSONS OTHER THAN STANTEC. STANTEC ISSUES THE DOCUMENT LEAVES THE POSSESSION OF STANTEC, IT CANNOT GUARANTEE THAT THE DOCUMENT WILL NOT BE DAMAGED TO PROPERTY, PERSONAL INJURY, OR DEATH, IF THE DOCUMENT IS ALTERED OR MODIFIED. STANTEC ISSUES THIS DOCUMENT MUST BE COMPARED TO THE ORIGINAL HARD COPY STANTEC HAS ISSUED AND ACCEPT THE RISK OF ANY ERRORS THAT MAY BE DISCOVERED. STANTEC RECOMMENDS THAT THE DOCUMENT IS NEEDED, CONTACT SHOULD BE MADE DIRECTLY TO INSURE THE ACCURACY OF THE INFORMATION. THIS DOCUMENT MUST BE COMPARED TO THE ORIGINAL HARD COPY STANTEC HAS ISSUED AND ACCEPT THE RISK OF ANY ERRORS THAT MAY BE DISCOVERED. STANTEC RECOMMENDS THAT THE DOCUMENT IS NEEDED, CONTACT SHOULD BE MADE DIRECTLY TO INSURE THE ACCURACY OF THE INFORMATION. ALTERATIONS OR MODIFICATIONS HAVE BEEN MADE TO THE DOCUMENT, THE ORIGINAL HARD COPY STANTEC HAS ISSUED AND ACCEPT THE RISK OF ANY ERRORS THAT MAY BE DISCOVERED. STANTEC RECOMMENDS THAT THE DOCUMENT IS NEEDED, CONTACT SHOULD BE MADE DIRECTLY TO INSURE THE ACCURACY OF THE INFORMATION. ALTERATIONS OR MODIFICATIONS HAVE BEEN MADE TO THE DOCUMENT, THE ORIGINAL HARD COPY STANTEC HAS ISSUED AND ACCEPT THE RISK OF ANY ERRORS THAT MAY BE DISCOVERED. STANTEC RECOMMENDS THAT THE DOCUMENT IS NEEDED, CONTACT SHOULD BE MADE DIRECTLY TO INSURE THE ACCURACY OF THE INFORMATION. THE DOCUMENT IS BEING PROVIDED AS A PDF FILE AND NO WARRANTIES, EXPRESS OR IMPLIED, CONCERNING THE ACCURACY OF THE INFORMATION TRANSMITTED OR REVIEWED BY COMPUTER OR ELECTRONIC MEANS. STANTEC MAKES NO WARRANTIES, EXPRESS OR IMPLIED, CONCERNING THE ACCURACY OF THE INFORMATION TRANSMITTED OR REVIEWED BY COMPUTER OR ELECTRONIC MEANS.

CLIENT
CITY OF NAPLES
735 8TH STREET SOUTH
NAPLES, FL 34102

PROJECT
EAST NAPLES BAY DREDGING

TITLE
CROSS SECTIONS - CANAL V-V

Stantec
WWW.STANTEC.COM
5801 PELICAN BAY BLVD
SUITE 300
NAPLES, FL 34108
TEL. (239) 649-4040

JOB NO.:	2028113191
DRAWN:	MKH
DESIGN:	MSS
CHECKED:	JRT
APPROVED:	MSS
SHEET NO.	**C-245**

User Name: rywatson
Drawing Name: \\US0262.ppfss01\shared_projects\2028113191\civil\2023 Post-Ian Construction\sheet\C-202.dwg Sep 19, 2023 - 5:08pm

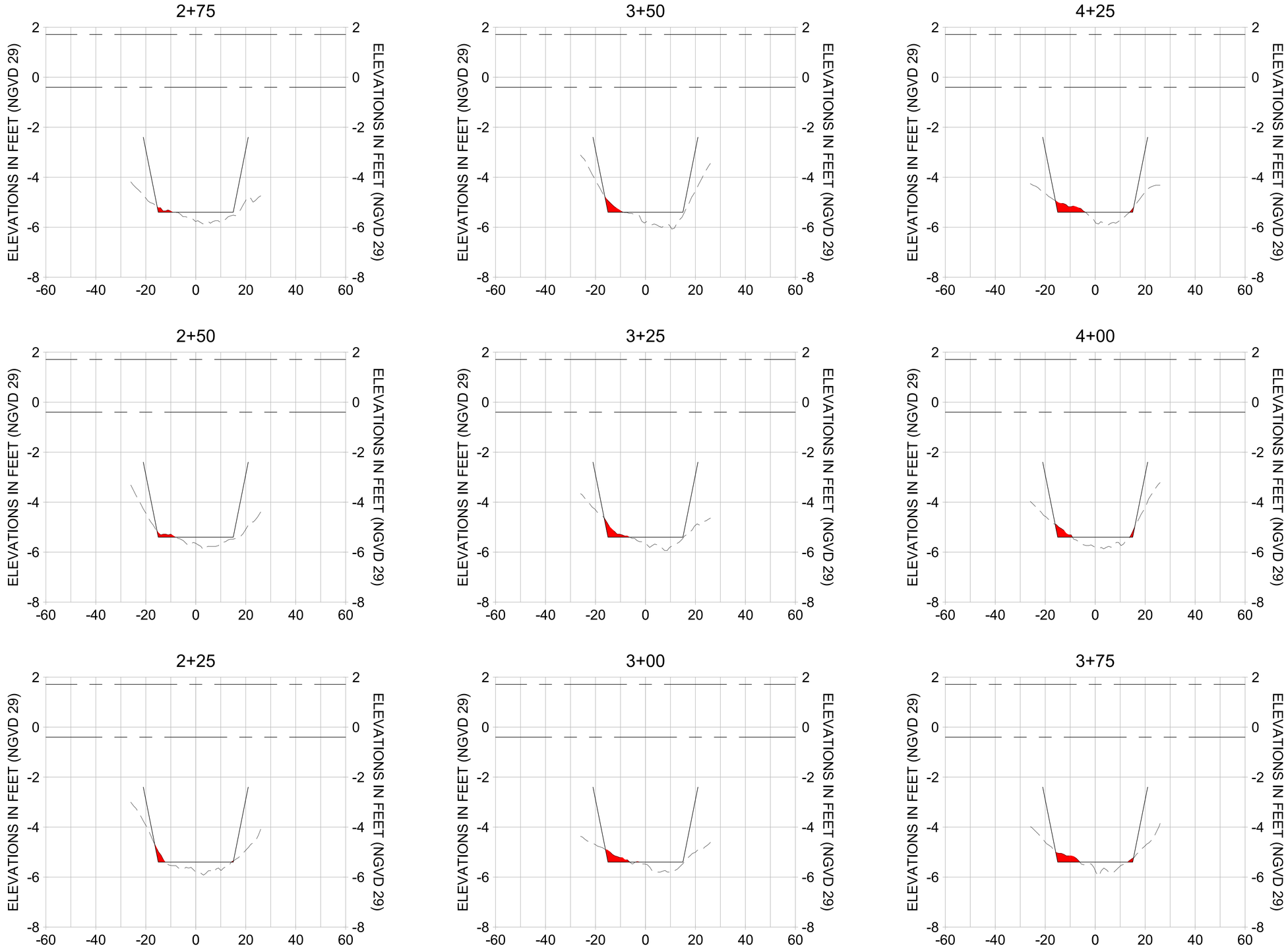

HORIZONTAL SCALE: 1" = 20'
VERTICAL SCALE: 1" = 2'

LEGEND:

- MULTI-BEAM SURVEY (AUGUST 2023)
- DREDGE TEMPLATE (-5.4' NGVD 29)
- DREDGE REMOVAL (TO -5.4' NGVD 29)
- MEAN HIGH WATER (1.71' NGVD 29)
- MEAN LOW WATER (-0.40' NGVD 29)

100% CONSTRUCTION PLANS

CITY OF NAPLES FLORIDA — ON THE GULF

REV	DATE	DESCRIPTION

ORIGINAL ISSUED DATE :

ENGINEER OF RECORD:
JEFFREY R. TABAR - FL P.E. #54094

DATE:

NOTICE:
THE INFORMATION IN THIS DOCUMENT HAS PREPARED BY STANTEC. WHILE STANTEC HAS TAKEN ALL REASONABLE STEPS TO ENSURE THAT THE INFORMATION CONTAINED IN THE DOCUMENT IS CORRECT AT THE TIME OF PREPARATION, IT CANNOT GUARANTEE THAT CHANGES OR ALTERATIONS TO THIS DOCUMENT WILL NOT BE MADE BY PARTIES OTHER THAN STANTEC. STANTEC PROVIDES THIS DOCUMENT LEAVES THE POSSESSION OF STANTEC, STANTEC MAKES NO WARRANTIES, EXPRESS OR IMPLIED, AND IN NO EVENT SHALL STANTEC BE LIABLE FOR ANY DAMAGES, INCLUDING, BUT NOT LIMITED TO, PERSONAL INJURY OR PROPERTY DAMAGES, ARISING OUT OF OR CONNECTED TO THE USE OF THIS DOCUMENT BY ANY PERSON OR ENTITY. THIS DOCUMENT MUST BE COMPARED TO THE ORIGINAL HARD COPY STAMPED AND SIGNED BY THE ENGINEER TO VERIFY ITS CONTENTS. IN THE ABSENCE OF A WRITTEN AGREEMENT TO THE CONTRARY, THE USE OF THIS DOCUMENT IS NEEDED. CONTACT SHOULD BE MADE DIRECTLY TO THE ENGINEER.
THIS DOCUMENT WAS PREPARED BY A LICENSED PROFESSIONAL ENGINEER IN THE STATE OF FLORIDA. ANY ALTERATIONS OR MODIFICATIONS HAVE BEEN MADE TO THE DOCUMENT WITHOUT THE ENGINEER'S SEAL, SIGNATURE AND DATE, THE ENGINEER WILL NOT BE RESPONSIBLE FOR THE DOCUMENTATION TRANSMITTED OR REVIEWED BY COMPUTER OR ELECTRONIC MEANS. STANTEC MAKES NO WARRANTIES, EXPRESS OR IMPLIED, CONCERNING THE ACCURACY OF THE INFORMATION CONTAINED IN THE DOCUMENT WHEN REVIEWED BY COMPUTER OR OTHER ELECTRONIC MEANS.

CLIENT
CITY OF NAPLES
735 8TH STREET SOUTH
NAPLES, FL 34102

PROJECT
EAST NAPLES BAY DREDGING

TITLE
CROSS SECTIONS - CANAL V-V

Stantec
WWW.STANTEC.COM
5801 PELICAN BAY BLVD
SUITE 300
NAPLES, FL 34108
TEL. (239) 649-4040

JOB NO.:	2028113191
DRAWN:	MKH
DESIGN:	MSS
CHECKED:	JRT
APPROVED:	MSS
SHEET NO.	**C-246**

User Name: ryvallson
Drawing Name: \\US0262.ppfss01\shared_projects\202811319 1\civil\2023 Post-Ian Construction\sheet\C-202.dwg Sep 19, 2023 - 5:08pm

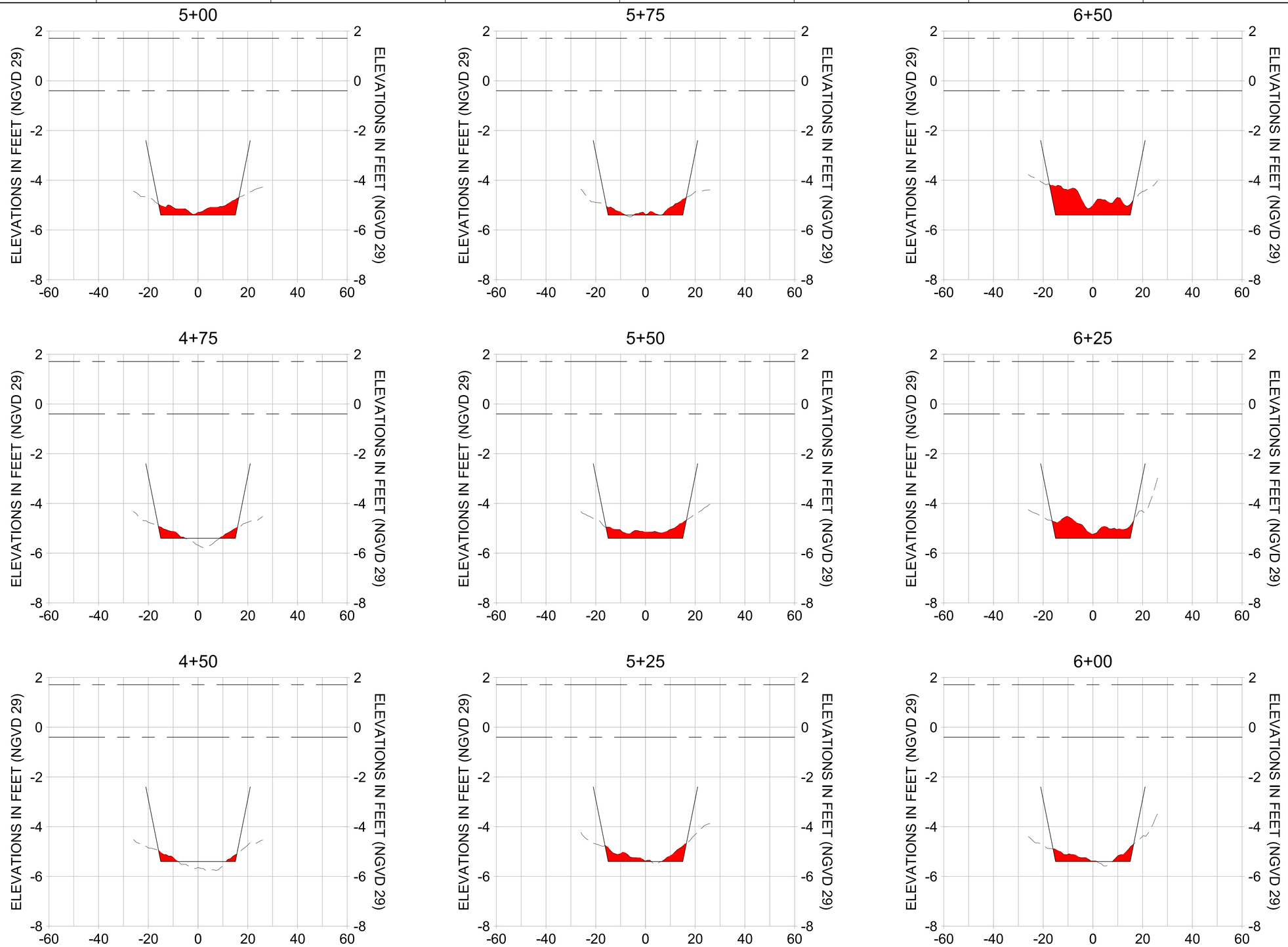

HORIZONTAL SCALE: 1" = 20'
VERTICAL SCALE: 1" = 2'

LEGEND:

- MULTI-BEAM SURVEY (AUGUST 2023)
- DREDGE TEMPLATE (-5.4' NGVD 29)
- DREDGE REMOVAL (TO -5.4' NGVD 29)
- MEAN HIGH WATER (1.71' NGVD 29)
- MEAN LOW WATER (-0.40' NGVD 29)

100% CONSTRUCTION PLANS

CITY OF NAPLES FLORIDA — ON THE GULF

REV	DATE	DESCRIPTION

ORIGINAL ISSUED DATE :

ENGINEER OF RECORD:
JEFFREY R. TABAR - FL P.E. #54094

DATE:

NOTICE:
THE INFORMATION IN THIS DOCUMENT HAS PREPARED BY STANTEC. WHILE STANTEC HAS TAKEN ALL REASONABLE STEPS TO ENSURE THAT THE INFORMATION CONTAINED IN THE DOCUMENT IS CORRECT, STANTEC DOES NOT GUARANTEE THAT CANGES OR ALTERATIONS TO THIS DOCUMENT WILL NOT BE MADE BY THIRD PARTIES, THAT THE INFORMATION CONTAINED IN THE DOCUMENT WILL NOT BE MADE BY THIRD PARTIES, OR THAT THE INFORMATION CONTAINED IN THE DOCUMENT LEAVES THE POSSESSION OF STANTEC, STANTEC MAKES NO REPRESENTATIONS OR WARRANTIES, OR ASSUMES NO RESPONSIBILITY OR LIABILITY FOR DAMAGES TO PROPERTY, PERSONAL INJURY, OR DEATH, ARISING FROM ANY THIRD PARTY USE OF THE DOCUMENT. THIS DOCUMENT MUST BE COMPARED TO THE ORIGINAL HARD COPY STAMPED AND SIGNED BY THE ENGINEER TO VERIFY ITS CONTENTS. IN ADDITION, THE ENGINEER OF RECORD TO INSURE THE ACCURACY OF THE INFORMATION CONTAINED IN THE DOCUMENT, THE ENGINEER OF RECORD MUST MAKE ALTERATIONS OR MODIFICATIONS HAVE BEEN MADE TO THE DOCUMENT, THE ENGINEER OF RECORD MUST MAKE ALTERATIONS OR MODIFICATIONS TO THE DOCUMENT IF THE DOCUMENT IS NEEDED. CONTACT SHOULD BE MADE DIRECTLY TO THE ENGINEER.
THIS DOCUMENT MUST BE COMPARED TO THE ORIGINAL HARD COPY STAMPED AND SIGNED BY THE ENGINEER TO VERIFY ITS CONTENTS. IN ADDITION, THE ENGINEER OF RECORD TO INSURE THE ACCURACY OF THE INFORMATION CONTAINED IN THE DOCUMENT, THE ENGINEER OF RECORD MUST MAKE ALTERATIONS OR MODIFICATIONS HAVE BEEN MADE TO THE DOCUMENT, THE ENGINEER OF RECORD MUST MAKE ALTERATIONS OR MODIFICATIONS TO THE DOCUMENT IF THE DOCUMENT IS NEEDED. CONTACT SHOULD BE MADE DIRECTLY TO THE ENGINEER. STANTEC MAKES NO WARRANTIES, EXPRESS OR IMPLIED, CONCERNING THE ACCURACY OF THE INFORMATION TRANSMITTED OR REVERSED BY COMPUTER OR OTHER ELECTRONIC MEANS.

CLIENT
CITY OF NAPLES
735 8TH STREET SOUTH
NAPLES, FL 34102

PROJECT
EAST NAPLES BAY DREDGING

TITLE
CROSS SECTIONS - CANAL V-V

Stantec
WWW.STANTEC.COM
5801 PELICAN BAY BLVD
SUITE 300
NAPLES, FL 34108
TEL. (239) 649-4040

JOB NO.:	2028113191
DRAWN:	MKH
DESIGN:	MSS
CHECKED:	JRT
APPROVED:	MSS
SHEET NO.	**C-247**

User Name: rywatson
Drawing Name: \\US0262.ppfss01\shared_projects\2028113191\civil\2023 Post-Ian Construction\sheet\C-202.dwg Sep 19, 2023 - 5:08pm

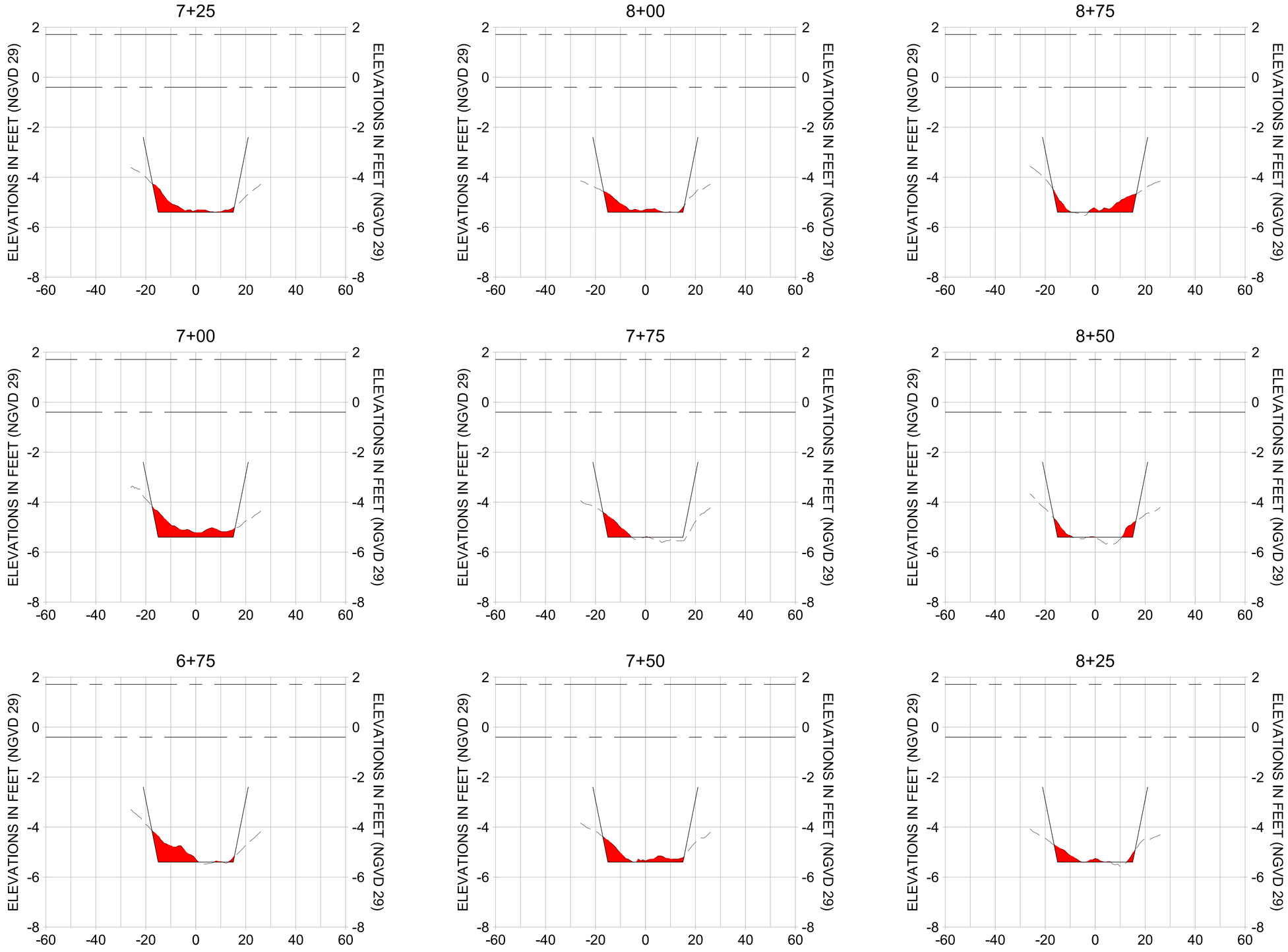

HORIZONTAL SCALE: 1" = 20'
VERTICAL SCALE: 1" = 2'

LEGEND:

- MULTI-BEAM SURVEY (AUGUST 2023)
- DREDGE TEMPLATE (-5.4' NGVD 29)
- DREDGE REMOVAL (TO -5.4' NGVD 29)
- MEAN HIGH WATER (1.71' NGVD 29)
- MEAN LOW WATER (-0.40' NGVD 29)

100% CONSTRUCTION PLANS

CITY OF NAPLES FLORIDA — ON THE GULF

REV	DATE	DESCRIPTION

ORIGINAL ISSUED DATE :

ENGINEER OF RECORD:
JEFFREY R. TABAR - FL P.E. #54094

DATE:

NOTICE:
THE INFORMATION IN THIS DOCUMENT WAS PREPARED BY STANTEC. WHILE STANTEC HAS TAKEN ALL REASONABLE STEPS TO ENSURE THAT THE INFORMATION CONTAINED IN THIS DOCUMENT IS ACCURATE, STANTEC DOES NOT GUARANTEE THAT CHANGES OR ALTERATIONS TO THIS DOCUMENT WILL NOT BE MADE BY OTHERS AFTER IT LEAVES STANTEC'S POSSESSION. THIS DOCUMENT LEAVES THE POSSESSION OF STANTEC IN A MODIFIABLE FORMAT. STANTEC ASSUMES NO RISK OR LIABILITY FOR DAMAGES TO PROPERTY, PERSONAL INJURY, OR PERSONAL DEATH, WHICH MAY ARISE FROM ALTERATIONS TO THIS DOCUMENT. IF THIS DOCUMENT LEAVES THE POSSESSION OF STANTEC IN A MODIFIABLE FORMAT, THE RECEIVING PARTY ACCEPTS THIS DOCUMENT WITHOUT ALTERATIONS OR MODIFICATIONS. THE RECEIVING PARTY ASSUMES ALL RISK FOR ANY ALTERATIONS OR MODIFICATIONS TO THE DOCUMENT. IF THE RECEIVING PARTY MAKES ALTERATIONS OR MODIFICATIONS TO THE DOCUMENT, THE RECEIVING PARTY MUST REMOVE ALL REFERENCES TO STANTEC. STANTEC MAKES NO WARRANTIES, EXPRESS OR IMPLIED, CONCERNING THE ACCURACY OF THE INFORMATION CONTAINED IN THE DOCUMENT WHEN TRANSMITTED BY COMPUTER OR OTHER ELECTRONIC MEANS.

CLIENT
CITY OF NAPLES
735 8TH STREET SOUTH
NAPLES, FL 34102

PROJECT
EAST NAPLES BAY DREDGING

TITLE
CROSS SECTIONS - CANAL V-V

Stantec
WWW.STANTEC.COM
5801 PELICAN BAY BLVD
SUITE 300
NAPLES, FL 34108
TEL. (239) 649-4040

JOB NO.:	2028113191
DRAWN:	MKH
DESIGN:	MSS
CHECKED:	JRT
APPROVED:	MSS
SHEET NO.	**C-248**

User Name: ryvallson
Drawing Name: \\US0262.ppfss01\shared_projects\2028113191\civil\2023 Post-Ian Construction\sheet\C-202.dwg Sep 19, 2023 - 5:08pm

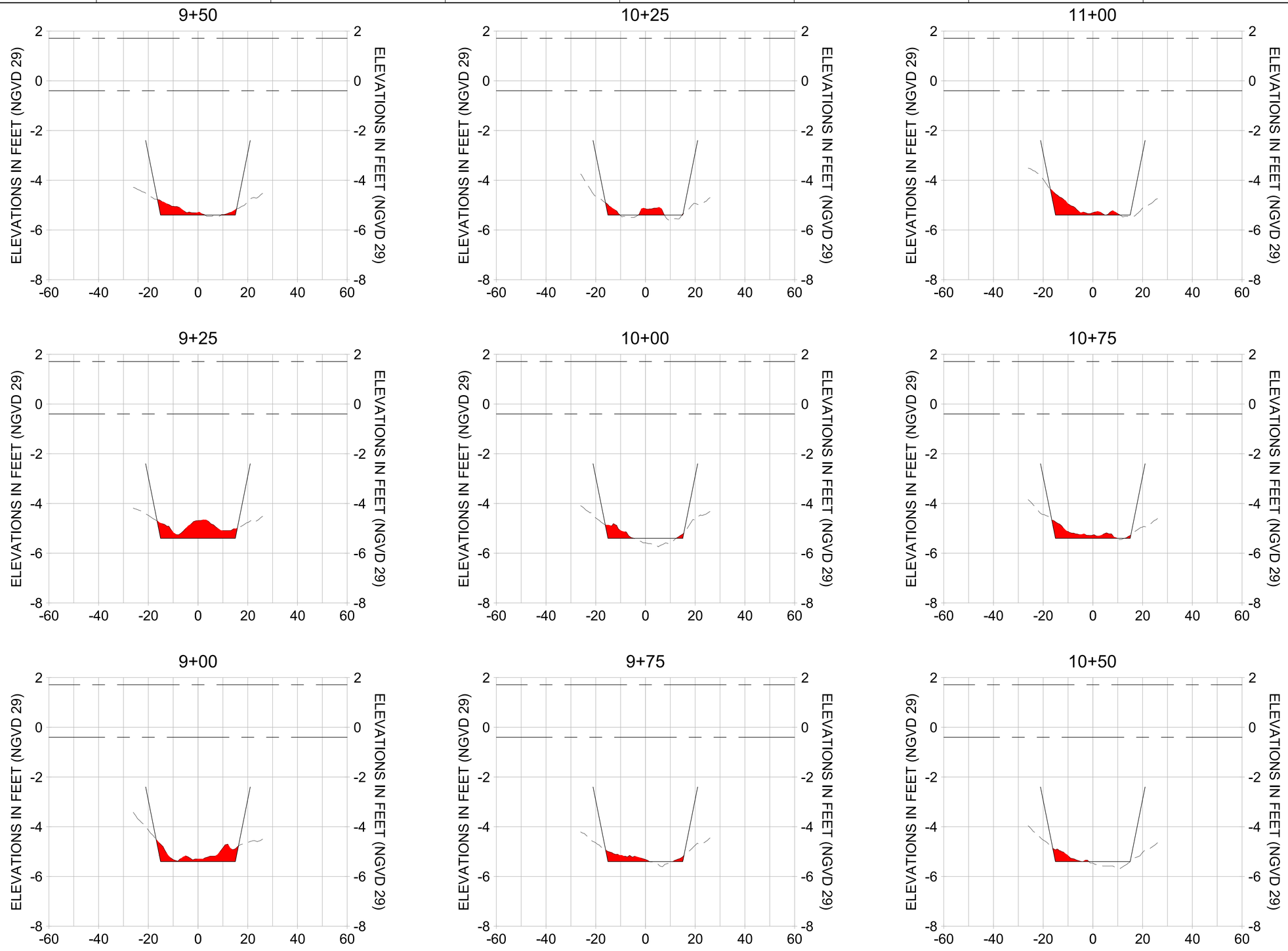

HORIZONTAL SCALE: 1" = 20'
VERTICAL SCALE: 1" = 2'

LEGEND:

- MULTI-BEAM SURVEY (AUGUST 2023)
- DREDGE TEMPLATE (-5.4' NGVD 29)
- DREDGE REMOVAL (TO -5.4' NGVD 29)
- MEAN HIGH WATER (1.71' NGVD 29)
- MEAN LOW WATER (-0.40' NGVD 29)

100% CONSTRUCTION PLANS

CITY OF NAPLES, FLORIDA — ON THE GULF

REV	DATE	DESCRIPTION
		ORIGINAL ISSUED DATE :

ENGINEER OF RECORD:
JEFFREY R. TABAR - FL P.E. #54094

DATE:

NOTICE:
THE INFORMATION IN THIS DOCUMENT HAS PREPARED BY STANTEC. WHILE STANTEC HAS TAKEN ALL REASONABLE STEPS TO ENSURE THAT THE INFORMATION CONTAINED IN THE DOCUMENT IT CANNOT GUARANTEE THAT CHANGES OR ALTERATIONS TO THIS DOCUMENT WILL NOT BE MADE BY THIRD PARTIES, THAT THE INFORMATION CONTAINED IN THE DOCUMENT LEAVES THE POSSESSION OF STANTEC, THE INFORMATION WILL REMAIN UNCHANGED, THAT DAMAGE TO PROPERTY, PERSONAL INJURY, OR PERSONAL INJURY DEATH MAY OCCUR AS A RESULT OF DOCUMENT IS NEEDED. CONTACT SHOULD BE MADE DIRECTLY WITH STANTEC.
THIS DOCUMENT MUST BE COMPARED TO THE ORIGINAL HARD COPY STAMPED AND SIGNED BY THE ENGINEER TO VERIFY ITS VALIDITY AND ACCURACY. IN ADDITION, YOU MUST TO INSURE THE ACCURACY OF THE INFORMATION CONTAINED IN THIS DOCUMENT YOU SHOULD VERIFY ALTERATIONS OR MODIFICATIONS HAVE BEEN MADE TO THE INFORMATION, EITHER BY YOU OR OTHERS, THAT THE INFORMATION HAS NOT BEEN MODIFIED OR ALTERED BY THIRD PARTIES, THAT THE INFORMATION IS THE CURRENT VERSION OR REVISION, AND THAT THE DOCUMENTATION TRANSMITTED OR REVIEWED BY COMPUTER OR ELECTRONIC MEANS IS COMPATIBLE WITH YOUR COMPUTER OR OTHER ELECTRONIC MEANS.
STANTEC MAKES NO WARRANTIES, EXPRESS OR IMPLIED, CONCERNING THE ACCURACY OF THE INFORMATION CONTAINED IN THIS DOCUMENT.

CLIENT
CITY OF NAPLES
735 8TH STREET SOUTH
NAPLES, FL 34102

PROJECT
EAST NAPLES BAY DREDGING

TITLE
CROSS SECTIONS - CANAL V-V

Stantec
WWW.STANTEC.COM
5801 PELICAN BAY BLVD
SUITE 300
NAPLES, FL 34108
TEL. (239) 649-4040

JOB NO.:	2028113191
DRAWN:	MKH
DESIGN:	MSS
CHECKED:	JRT
APPROVED:	MSS
SHEET NO.	**C-249**

User Name: rywatson
Drawing Name: \\US0262.ppfss01\shared_projects\2028113191\civil\2023 Post-Ian Construction\sheet\C-202.dwg Sep 19, 2023 - 5:08pm

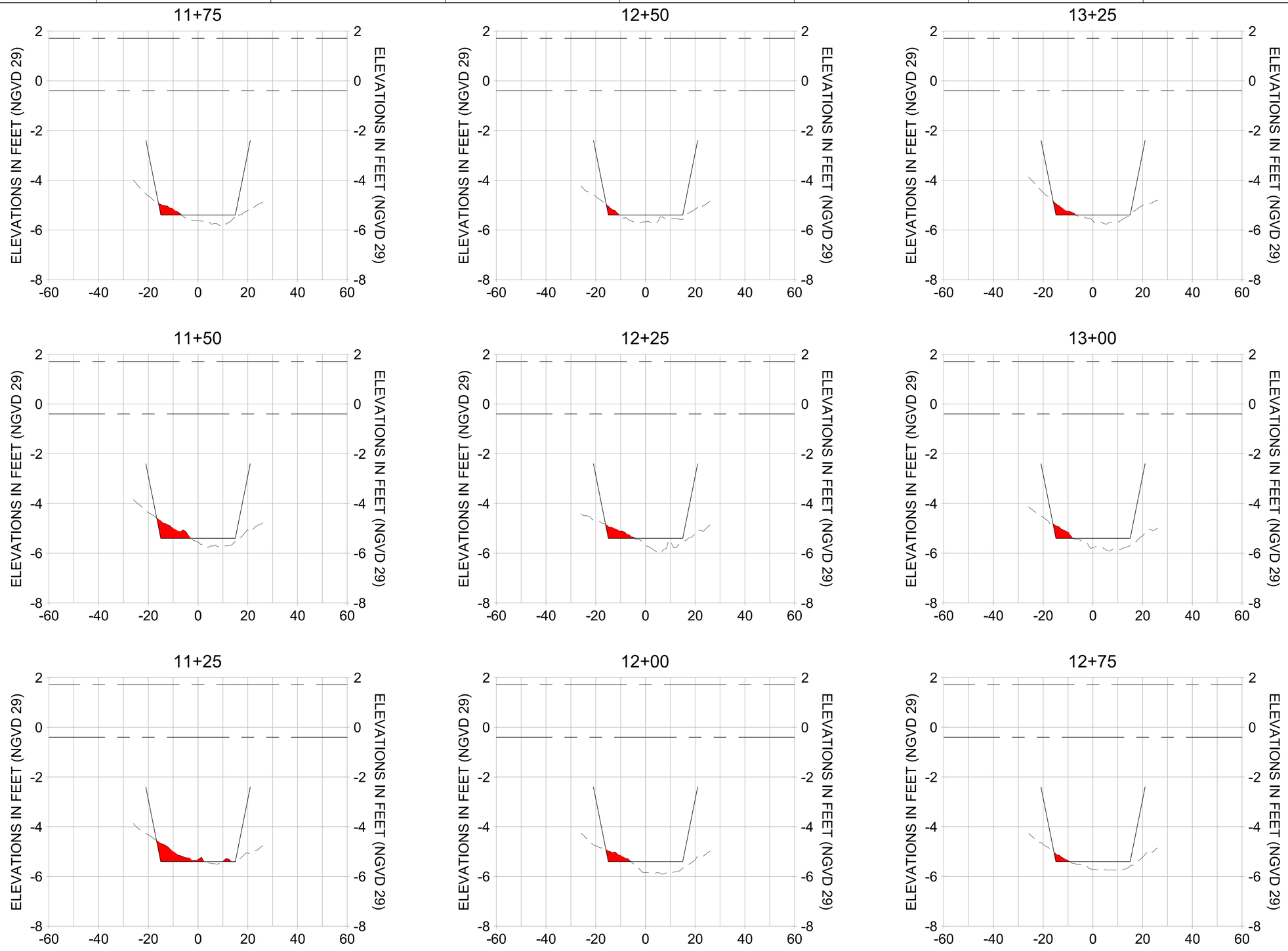

HORIZONTAL SCALE: 1" = 20'
VERTICAL SCALE: 1" = 2'

LEGEND:

- MULTI-BEAM SURVEY (AUGUST 2023)
- DREDGE TEMPLATE (-5.4' NGVD 29)
- DREDGE REMOVAL (TO -5.4' NGVD 29)
- MEAN HIGH WATER (1.71' NGVD 29)
- MEAN LOW WATER (-0.40' NGVD 29)

100% CONSTRUCTION PLANS

CITY OF NAPLES FLORIDA — ON THE GULF

REV	DATE	DESCRIPTION

ORIGINAL ISSUED DATE :

ENGINEER OF RECORD:
JEFFREY R. TABAR - FL P.E. #54094

DATE:

NOTICE:
THE INFORMATION IN THIS DOCUMENT HAS PREPARED BY STANTEC. WHILE STANTEC HAS TAKEN ALL RESONABLE STEPS TO ENSURE THE ACCURACY OF THE INFORMATION IN THE DOCUMENT, IT CANOOT GUARANTEE THAT CHANGES OR ALTERATIONS TO THIS DOCUMENT WILL NOT BE MADE BY THIRD PARTIES, THAT THIRD PARTIES RECEIVING THE DOCUMENT LEAVES THE POSSESSION OF STANTEC, OR THAT THIRD PARTIES RELYING ON THE DOCUMENT WILL NOT DAMAGE TO PROPERTY, PERSONAL INJURY, OR DEATH, IF THE DOCUMENT IS MODIFIED OR ALTERED. THIRD PARTIES RECEIVING THE DOCUMENT MUST BE COMPARED TO THE ORIGINAL HARD COPY STAMPED AND SIGNED BY STANTEC. THIRD PARTIES TO INSURE THE ACCURACY OF THE INFORMATION CONTAINED IN THIS DOCUMENT MUST BE MADE AWARE OF ANY ALTERATIONS OR MODIFICATIONS HAVE BEEN MADE TO THE DOCUMENT. THIRD PARTIES RECEIVING THE DOCUMENT MUST NOTIFY STANTEC IMMEDIATELY IF THE DOCUMENT IS NEEDED. CONTACT SHOULD BE MADE DIRECTLY WITH STANTEC.
#MADE TO THE ORIGINAL HARD COPY STAMPED AND SIGNED BY STANTEC. THIRD PARTIES TO INSURE THE ACCURACY OF THE INFORMATION CONTAINED IN THIS DOCUMENT MUST BE MADE AWARE OF ANY ALTERATIONS OR MODIFICATIONS HAVE BEEN MADE TO THE DOCUMENT. THIRD PARTIES RECEIVING THE DOCUMENT MUST NOTIFY STANTEC IMMEDIATELY IF THE DOCUMENT IS NEEDED. CONTACT SHOULD BE MADE DIRECTLY WITH STANTEC.
THE DOCUMENT HAS BEEN MADE TO THE BEST OF STANTEC'S KNOWLEDGE, INFORMATION, AND BELIEF. STANTEC MAKES NO WARRANTIES, EXPRESS OR IMPLIED, CONCERNING THE ACCURACY OF THE INFORMATION TRANSMITTED OR REVIEWED BY COMPUTER OR OTHER ELECTRONIC MEANS.

CLIENT
CITY OF NAPLES
735 8TH STREET SOUTH
NAPLES, FL 34102

PROJECT
EAST NAPLES BAY DREDGING

TITLE
CROSS SECTIONS - CANAL V-V

Stantec
WWW.STANTEC.COM
5801 PELICAN BAY BLVD
SUITE 300
NAPLES, FL 34108
TEL. (239) 649-4040

JOB NO.:	2028113191
DRAWN:	MKH
DESIGN:	MSS
CHECKED:	JRT
APPROVED:	MSS
SHEET NO.	**C-250**

User Name: rywatson
Drawing Name: \\US0262.ppfss01\shared_projects\2028113191\civil\2023 Post-Ian Construction\sheet\C-202.dwg Sep 19, 2023 - 5:08pm

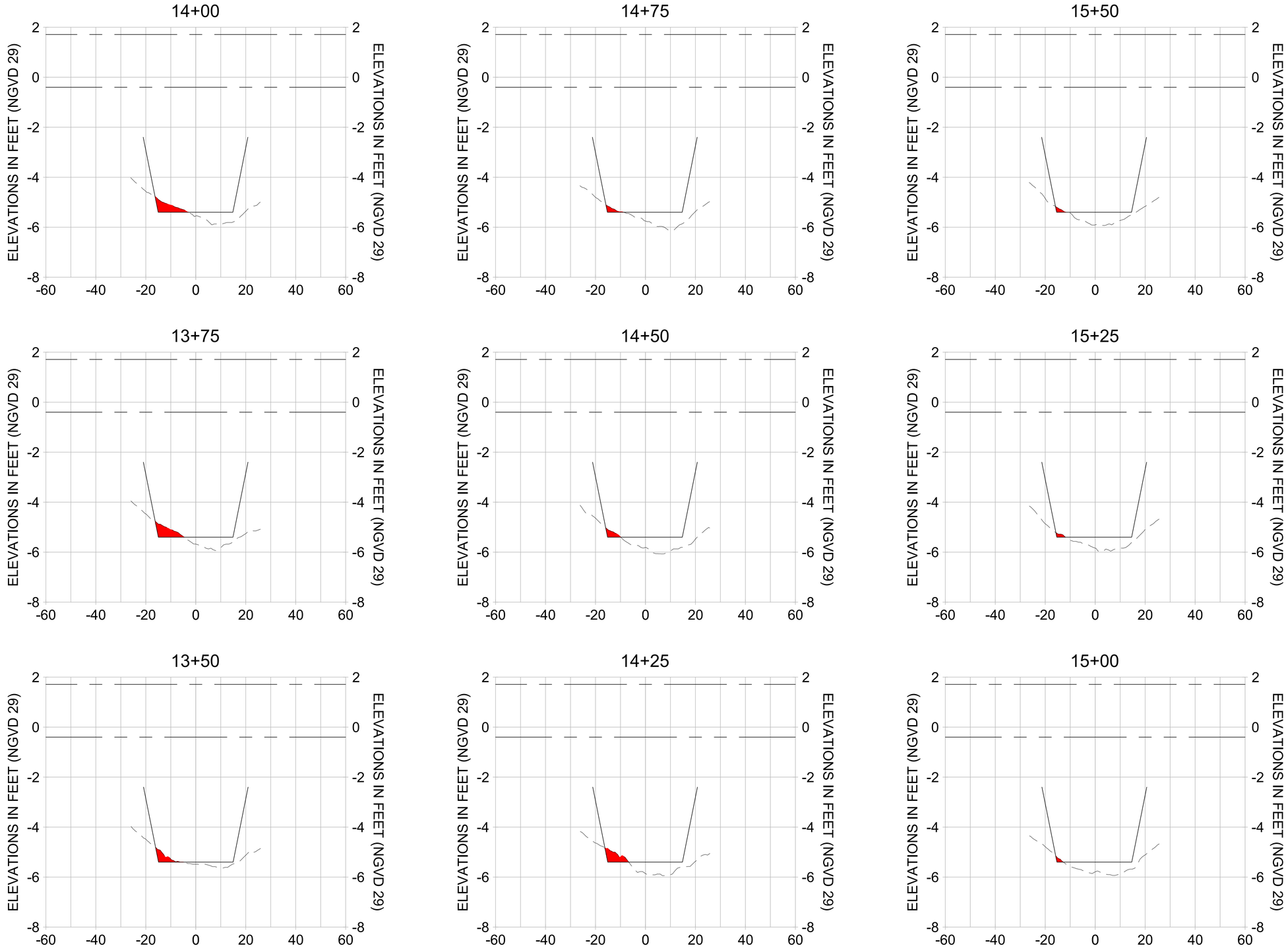

HORIZONTAL SCALE: 1" = 20'
VERTICAL SCALE: 1" = 2'

LEGEND:

- MULTI-BEAM SURVEY (AUGUST 2023)
- DREDGE TEMPLATE (-5.4' NGVD 29)
- DREDGE REMOVAL (TO -5.4' NGVD 29)
- MEAN HIGH WATER (1.71' NGVD 29)
- MEAN LOW WATER (-0.40' NGVD 29)

100% CONSTRUCTION PLANS

CITY OF NAPLES FLORIDA — ON THE GULF

REV	DATE	DESCRIPTION

ORIGINAL ISSUED DATE :

ENGINEER OF RECORD:
JEFFREY R. TABAR - FL P.E. #54094

DATE:

NOTICE:
THE INFORMATION IN THIS DOCUMENT HAS PREPARED BY STANTEC. WHILE STANTEC HAS TAKEN ALL REASONABLE STEPS TO ENSURE THE ACCURACY OF THE INFORMATION IN THE DOCUMENT, IT CANNOT GUARANTEE THAT CHANGES OR ALTERATIONS TO THIS DOCUMENT WILL NOT BE MADE BY THIRD PARTIES, THAT THIRD PARTIES RECEIVING THE DOCUMENT LEAVES THE POSSESSION OF STANTEC, OR THAT THIRD PARTIES RECEIVING THE DOCUMENT WILL NOT DAMAGE TO PROPERTY, PERSONAL INJURY, OR PROFITS, LOSS OF USE, OR ANY OTHER CONSEQUENTIAL DAMAGES, THAT MAY ARISE FROM THE USE OF THE DOCUMENT. THIS DOCUMENT MUST BE COMPARED TO THE ORIGINAL HARD COPY STAMPED AND SIGNED BY THE ENGINEER TO VERIFY ITS ACCURACY AND COMPLETENESS. THIS DOCUMENT IS NEEDED. CONTACT STANTEC TO OBTAIN A CERTIFIED COPY.
THIS DOCUMENT MUST BE COMPARED TO THE ORIGINAL HARD COPY STAMPED AND SIGNED BY THE ENGINEER TO VERIFY ITS ACCURACY AND COMPLETENESS. THIS DOCUMENT IS NEEDED. CONTACT STANTEC TO OBTAIN A CERTIFIED COPY.
#PARED TO THE ORIGINAL HARD
#PY SIGNED AND SEALED BY THE ENGINEER
#N ALL ATTACHED DRAWINGS
THE INFORMATION CONTAINED
#N THIS DOCUMENT HAS BEEN
#ADE TO THE
#NS HAVE BEEN MADE TO THE
#ALL OR PARTIAL USE OF
#D OR REVISED BY COMPUTER
#ANTEC MAKES NO WARRANTIES, EXPRESS
#ACCURACY OF THE INFORMATION
#ED DOCUMENT. STANTEC MAKES NO
#WARRANTIES, EXPRESS
#ERS
COMPUTER OR OTHER ELECTRONIC MEANS

CLIENT
CITY OF NAPLES
735 8TH STREET SOUTH
NAPLES, FL 34102

PROJECT
EAST NAPLES BAY DREDGING

TITLE
CROSS SECTIONS - CANAL V-V

Stantec
WWW.STANTEC.COM
5801 PELICAN BAY BLVD
SUITE 300
NAPLES, FL 34108
TEL. (239) 649-4040

JOB NO.:	2028113191
DRAWN:	MKH
DESIGN:	MSS
CHECKED:	JRT
APPROVED:	MSS
SHEET NO.	**C-251**

User Name: rywatson
Drawing Name: \\US0262.ppfss01\shared_projects\2028113191\civil\2023 Post-Ian Construction\sheet\C-202.dwg Sep 19, 2023 - 5:08pm

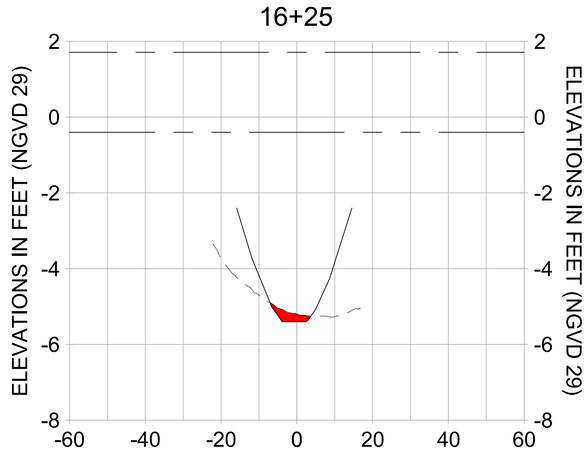

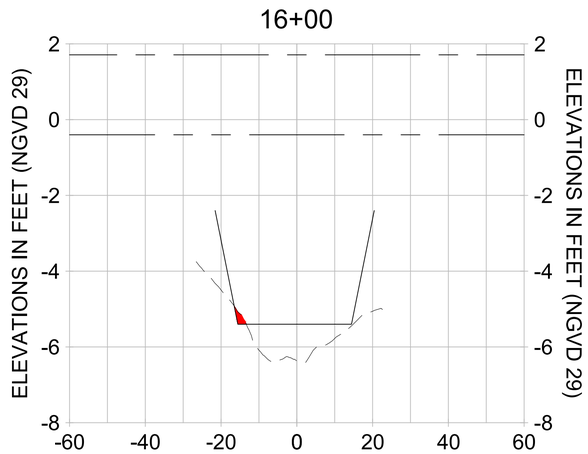

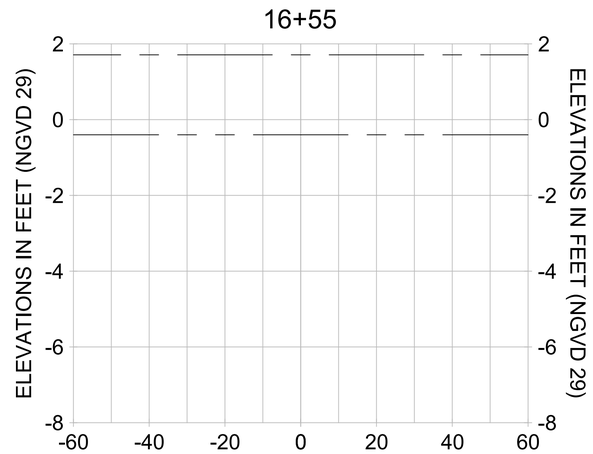

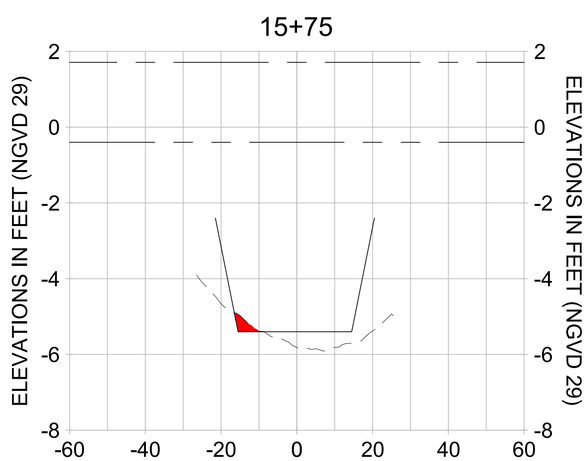

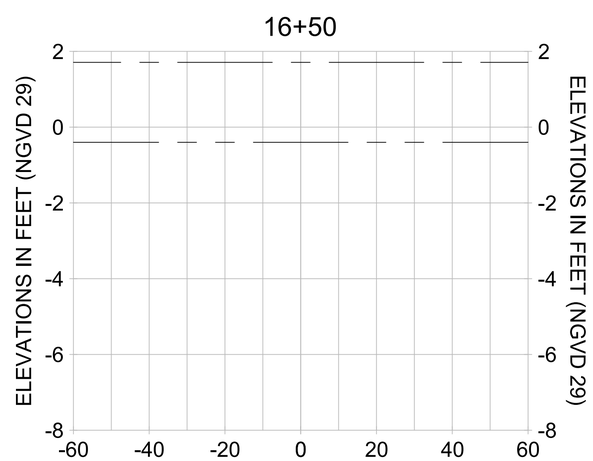

HORIZONTAL SCALE: 1" = 20'
VERTICAL SCALE: 1" = 2'

LEGEND:

- MULTI-BEAM SURVEY (AUGUST 2023)
- DREDGE TEMPLATE (-5.4' NGVD 29)
- DREDGE REMOVAL (TO -5.4' NGVD 29)
- MEAN HIGH WATER (1.71' NGVD 29)
- MEAN LOW WATER (-0.40' NGVD 29)

100% CONSTRUCTION PLANS

CITY OF NAPLES FLORIDA ON THE GULF

REV	DATE	DESCRIPTION
1		
2		
3		
4		
5		
6		
7		
8		

ORIGINAL ISSUED DATE :

ENGINEER OF RECORD:
JEFFREY R. TABAR - FL P.E. #54094

DATE:

NOTICE:
THE INFORMATION IN THIS DOCUMENT WAS PREPARED BY STANTEC. WHILE STANTEC HAS TAKEN ALL REASONABLE STEPS TO ENSURE THAT THE INFORMATION CONTAINED IN THE DOCUMENT IT CANNOT GUARANTEE THAT CONDITIONS ON ALTERATIONS TO THIS DOCUMENT WILL NOT BE MADE BY OTHERS AFTER THE DATE THE DOCUMENT IS ISSUED. THE DOCUMENT LEAVES THE POSSESSION OF STANTEC. CHANGES MADE TO THE DOCUMENT AFTER IT LEAVES STANTEC'S POSSESSION MAY INCORRECTLY REFLECT THE INTENT OF STANTEC. STANTEC ASSUMES NO RESPONSIBILITY FOR DAMAGES, INJURY, OR DEATH, IF THE DOCUMENT IS MODIFIED OR ALTERED IN ANY WAY. THIS DOCUMENT MUST BE COMPARED TO THE ORIGINAL HARD COPY STAMPED AND SIGNED BY THE ENGINEER TO INSURE THE ACCURACY OF THE INFORMATION CONTAINED HEREIN. THE ORIGINAL HARD COPY IS KEPT ON FILE AT STANTEC'S OFFICE. ALTERATIONS OR MODIFICATIONS HAVE BEEN MADE TO THE DOCUMENT, THE ORIGINAL HARD COPY STAMPED AND SIGNED IS REQUIRED. THE INFORMATION CONTAINED IN THIS DOCUMENT IS NEEDED. CONTACT SHOULD BE MADE DIRECTLY WITH STANTEC.
THIS DOCUMENT MUST BE COMPARED TO THE ORIGINAL HARD COPY STAMPED AND SIGNED BY THE ENGINEER TO INSURE THE ACCURACY OF THE INFORMATION CONTAINED HEREIN. THE ORIGINAL HARD COPY IS KEPT ON FILE AT STANTEC'S OFFICE. ALTERATIONS OR MODIFICATIONS HAVE BEEN MADE TO THE DOCUMENT, THE ORIGINAL HARD COPY STAMPED AND SIGNED IS REQUIRED. THE INFORMATION CONTAINED IN THIS DOCUMENT IS NEEDED. CONTACT SHOULD BE MADE DIRECTLY WITH STANTEC.
THE DIGITAL DOCUMENT MAY BE PROVIDED TO OTHERS IN ELECTRONIC MEDIA. STANTEC MAKES NO WARRANTIES, EXPRESS OR IMPLIED, CONCERNING THE ACCURACY OF THE INFORMATION TRANSMITTED OR REVIEWED BY COMPUTER OR OTHER ELECTRONIC MEANS.

CLIENT
CITY OF NAPLES
735 8TH STREET SOUTH
NAPLES, FL 34102

PROJECT
EAST NAPLES BAY DREDGING

TITLE
CROSS SECTIONS - CANAL V-V

Stantec
WWW.STANTEC.COM
5801 PELICAN BAY BLVD
SUITE 300
NAPLES, FL 34108
TEL. (239) 649-4040

JOB NO.:	2028113191
DRAWN:	MKH
DESIGN:	MSS
CHECKED:	JRT
APPROVED:	MSS
SHEET NO.	C-252

User Name: rywatson
Drawing Name: \\US0262.ppfss01\shared_projects\2028113191\civil\2023 Post-Ian Construction\sheet\C-202.dwg Sep 19, 2023 - 5:08pm

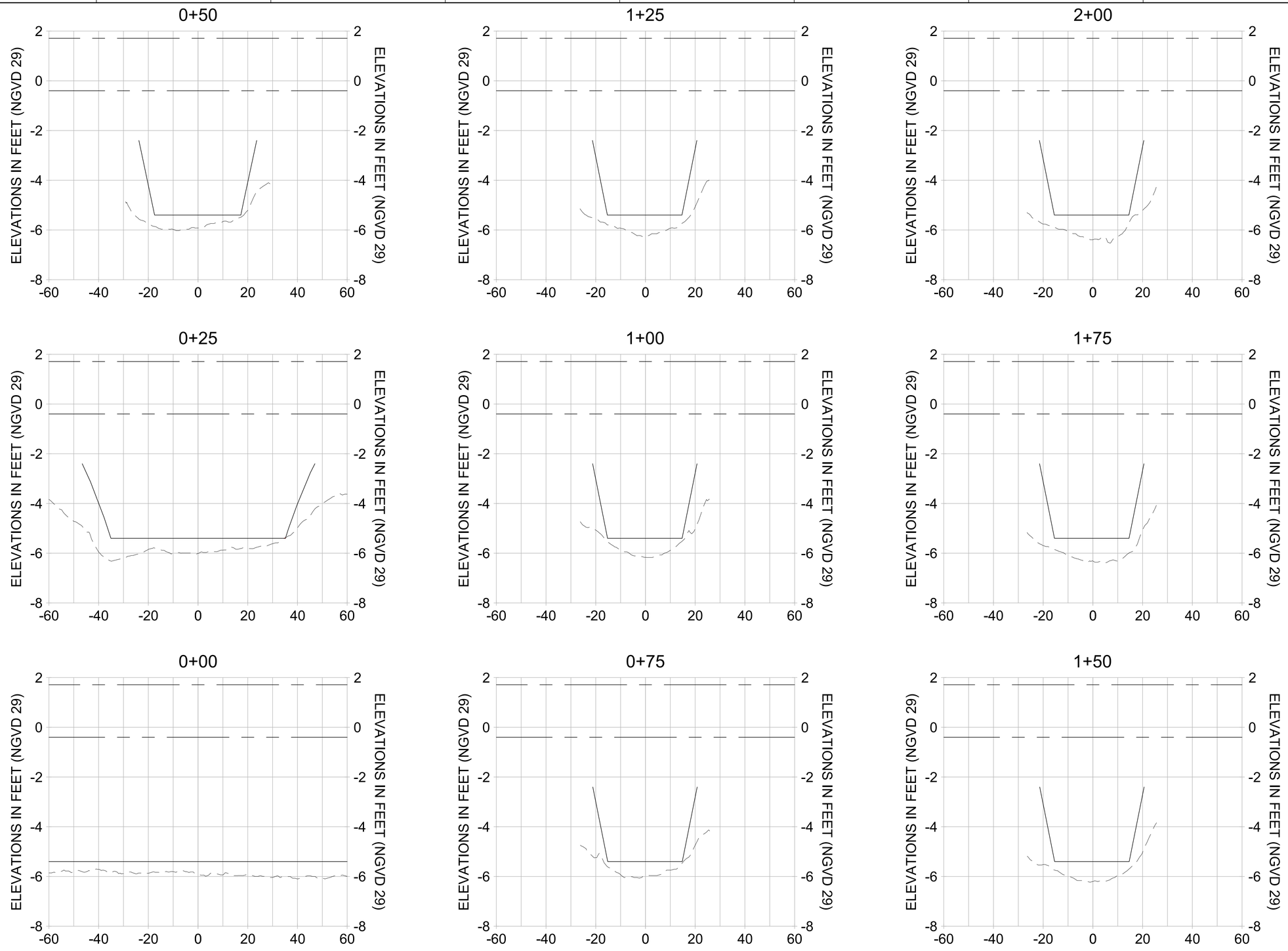

HORIZONTAL SCALE: 1" = 20'
VERTICAL SCALE: 1" = 2'

LEGEND:

- MULTI-BEAM SURVEY (AUGUST 2023)
- DREDGE TEMPLATE (-5.4' NGVD 29)
- DREDGE REMOVAL (TO -5.4' NGVD 29)
- MEAN HIGH WATER (1.71' NGVD 29)
- MEAN LOW WATER (-0.40' NGVD 29)

100% CONSTRUCTION PLANS

CITY OF NAPLES FLORIDA — ON THE GULF

REV	DATE	DESCRIPTION
		ORIGINAL ISSUED DATE :

ENGINEER OF RECORD:
JEFFREY R. TABAR - FL P.E. #54094

DATE:

NOTICE:
THE INFORMATION IN THIS DOCUMENT HAS PREPARED BY STANTEC. WHILE STANTEC HAS TAKEN ALL REASONABLE STEPS TO ENSURE THE ACCURACY OF THE INFORMATION IN THE DOCUMENT, IT CANNOT GUARANTEE THAT CHANGES OR ALTERATIONS TO THIS DOCUMENT WILL NOT BE MADE BY PERSONS OTHER THAN STANTEC. THE RECIPIENT OF THE DOCUMENT LEAVES THE POSSESSION OF STANTEC. STANTEC WILL NOT BE LIABLE FOR ANY LOSS, DAMAGE OR INJURY. THE DOCUMENT MUST BE COMPARED TO THE ORIGINAL HARD COPY STAMPED AND SIGNED BY THE PROFESSIONAL ENGINEER TO VERIFY ITS CONTENTS. IN ANY CASE WHERE THE DOCUMENT IS NEEDED, CONTACT SHOULD BE MADE DIRECTLY WITH STANTEC.
THIS DOCUMENT MUST BE COMPARED TO THE ORIGINAL HARD COPY STAMPED AND SIGNED BY THE PROFESSIONAL ENGINEER TO VERIFY ITS CONTENTS. IN ANY CASE WHERE THE DOCUMENT IS NEEDED, CONTACT SHOULD BE MADE DIRECTLY WITH STANTEC.
#RAISED TO THE ORIGINAL HARD COPY STAMPED AND SIGNED BY THE PROFESSIONAL ENGINEER TO VERIFY ITS CONTENTS. IN ANY CASE WHERE THE DOCUMENT IS NEEDED, CONTACT SHOULD BE MADE DIRECTLY WITH STANTEC.
THE INFORMATION CONTAINED IN THIS DOCUMENT HAS BEEN MADE TO THE BEST OF STANTEC'S KNOWLEDGE, BELIEF AND PROFESSIONAL JUDGMENT BASED ON INFORMATION AVAILABLE AT THE TIME OF PREPARATION. THE DOCUMENT IS BASED ON INFORMATION MADE AVAILABLE TO STANTEC BY OTHERS AND STANTEC ASSUMES NO RESPONSIBILITY FOR THE ACCURACY OF THE INFORMATION PROVIDED BY OTHERS. THE DOCUMENT IS PROVIDED "AS IS" AND STANTEC MAKES NO WARRANTIES, EXPRESS OR IMPLIED, CONCERNING THE ACCURACY OF THE INFORMATION TRANSMITTED OR REVIEWED BY COMPUTER TO THE RECIPIENT. STANTEC MAKES NO WARRANTIES, EXPRESS OR IMPLIED, CONCERNING THE ACCURACY OF THE INFORMATION TRANSMITTED OR REVIEWED BY COMPUTER TO THE RECIPIENT. STANTEC MAKES NO WARRANTIES, EXPRESS OR IMPLIED, CONCERNING THE ACCURACY OF THE INFORMATION TRANSMITTED OR REVIEWED BY COMPUTER TO THE RECIPIENT.
COMPUTER OR OTHER ELECTRONIC MEANS

CLIENT
CITY OF NAPLES
735 8TH STREET SOUTH
NAPLES, FL 34102

PROJECT
EAST NAPLES BAY DREDGING

TITLE
CROSS SECTIONS - CANAL U-U

Stantec
WWW.STANTEC.COM
5801 PELICAN BAY BLVD
SUITE 300
NAPLES, FL 34108
TEL. (239) 649-4040

JOB NO.:	2028113191
DRAWN:	MKH
DESIGN:	MSS
CHECKED:	JRT
APPROVED:	MSS
SHEET NO.	**C-253**

User Name: rywatson
Drawing Name: \\US0262.ppfss01\shared_projects\2028113191\civil\2023 Post-Ian Construction\sheet\C-202.dwg Sep 19, 2023 - 5:08pm

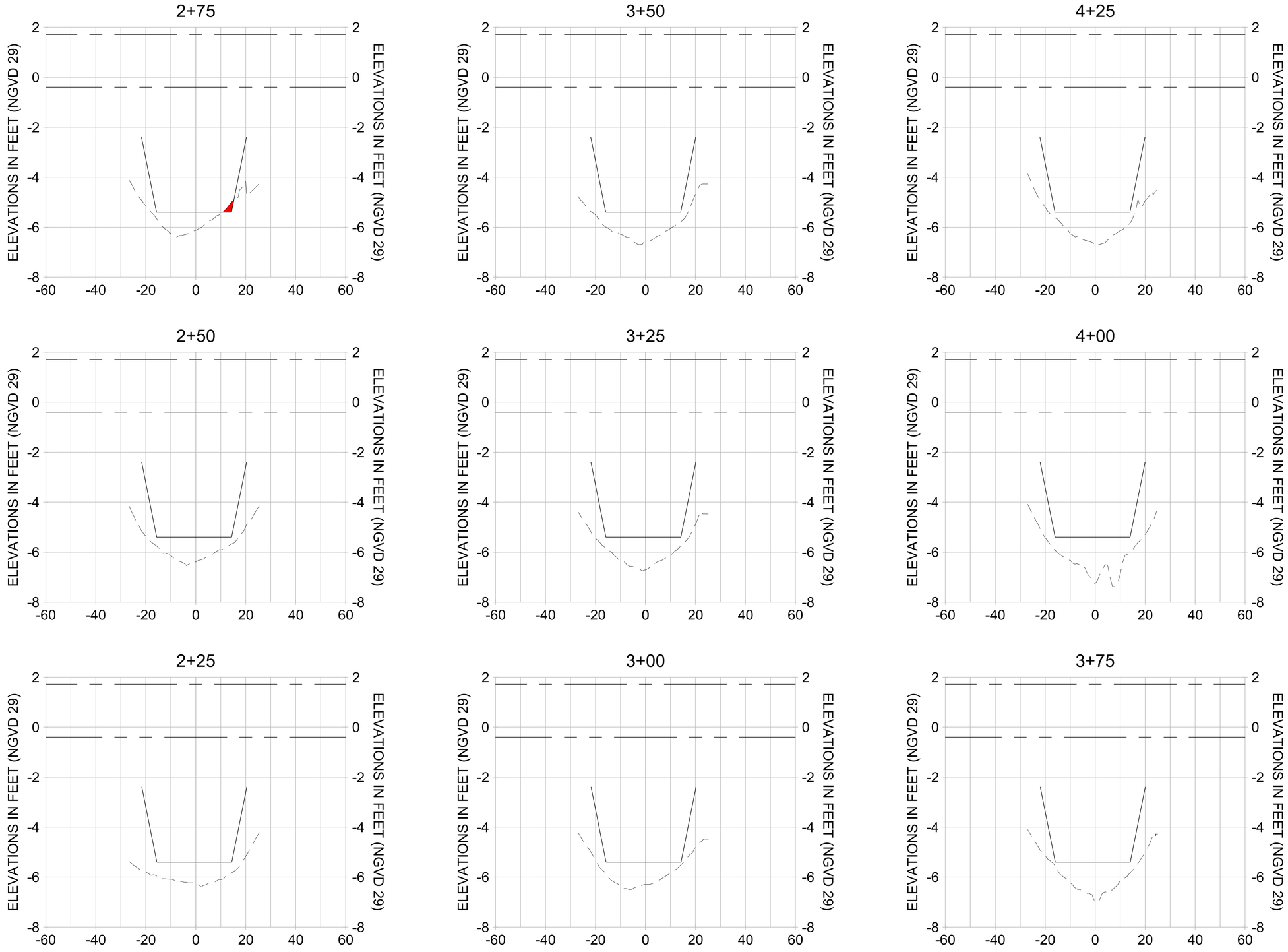

HORIZONTAL SCALE: 1" = 20'
VERTICAL SCALE: 1" = 2'

LEGEND:

- MULTI-BEAM SURVEY (AUGUST 2023)
- DREDGE TEMPLATE (-5.4' NGVD 29)
- DREDGE REMOVAL (TO -5.4' NGVD 29)
- MEAN HIGH WATER (1.71' NGVD 29)
- MEAN LOW WATER (-0.40' NGVD 29)

100% CONSTRUCTION PLANS

CITY OF NAPLES FLORIDA — ON THE GULF

REV	DATE	DESCRIPTION

ORIGINAL ISSUED DATE :

ENGINEER OF RECORD:
JEFFREY R. TABAR - FL P.E. #54094

DATE:

NOTICE:
THE INFORMATION IN THIS DOCUMENT HAS PREPARED BY STANTEC. WHILE STANTEC HAS TAKEN ALL REASONABLE STEPS TO ENSURE THE ACCURACY OF THE INFORMATION IN THE DOCUMENT, IT CANNOT GUARANTEE THAT CHANGES OR ALTERATIONS TO THIS DOCUMENT WILL NOT BE MADE BY PERSONS OTHER THAN STANTEC. STANTEC ALSO WHEN THIS DOCUMENT LEAVES THE POSSESSION OF STANTEC, THE INFORMATION CONTAINED IN THIS DOCUMENT MAY BE DAMAGED, TO PROPERTY, PERSONAL INJURY, OR DEATH, IF THIS DOCUMENT IS MODIFIED OR ALTERED IN ANY WAY. THIS DOCUMENT MUST BE COMPARED TO THE ORIGINAL HARD COPY STAMPED AND SIGNED BY THE ENGINEER. STANTEC TO INSURE THE ACCURACY OF THE INFORMATION CONTAINED IN THIS DOCUMENT. CONTACT STANTEC IF DOCUMENT IS NEEDED. CONTACT SHOULD BE MADE DIRECTLY TO THE ENGINEER.
THIS DOCUMENT MUST BE COMPARED TO THE ORIGINAL HARD COPY STAMPED AND SIGNED BY THE ENGINEER. STANTEC WILL ACCEPT NO LIABILITY OR RESPONSIBILITY FOR ALTERATIONS OR MODIFICATIONS HAVE BEEN MADE TO THE DOCUMENT BY OTHERS. ALL ALTERATIONS OR MODIFICATIONS TO THE DOCUMENT MUST BE REPORTED TO THE ENGINEER. ALL INFORMATION CONTAINED IN THIS DOCUMENT MAY BE DAMAGED OR MODIFIED WHEN TRANSMITTED OR REVIEWED BY COMPUTER OR ELECTRONIC MEANS. STANTEC MAKES NO WARRANTIES, EXPRESS OR IMPLIED, CONCERNING THE ACCURACY OF THE INFORMATION CONTAINED IN THIS DOCUMENT WHEN TRANSMITTED BY COMPUTER OR OTHER ELECTRONIC MEANS.

DATE:

CLIENT
CITY OF NAPLES
735 8TH STREET SOUTH
NAPLES, FL 34102

PROJECT
EAST NAPLES BAY DREDGING

TITLE
CROSS SECTIONS - CANAL U-U

Stantec
WWW.STANTEC.COM
5801 PELICAN BAY BLVD
SUITE 300
NAPLES, FL 34108
TEL. (239) 649-4040

JOB NO.:	2028113191
DRAWN:	MKH
DESIGN:	MSS
CHECKED:	JRT
APPROVED:	MSS
SHEET NO.	C-254

User Name: rywatson
Drawing Name: \\US0262.ppfss01\shared_projects\2028113191\civil\2023 Post-Ian Construction\sheet\C-202.dwg Sep 19, 2023 - 5:08pm

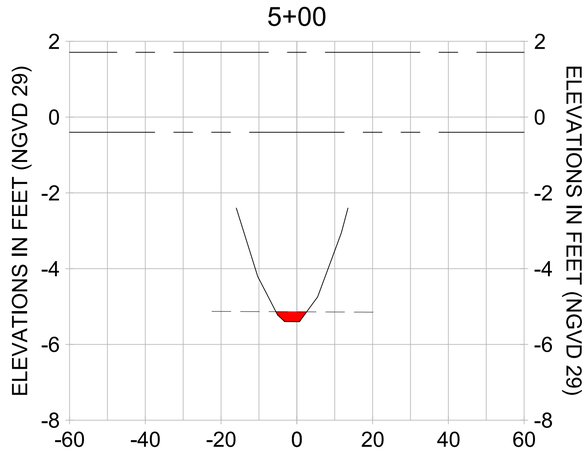

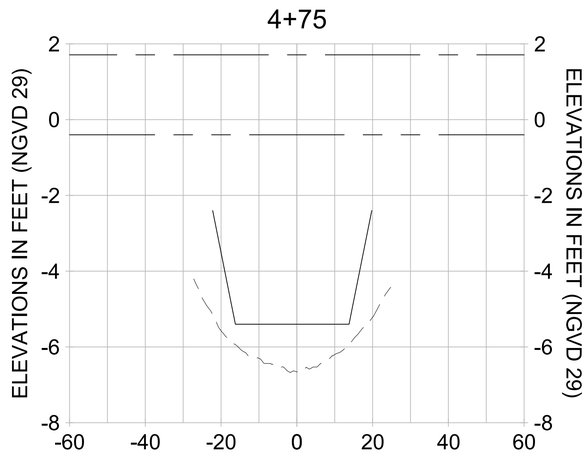

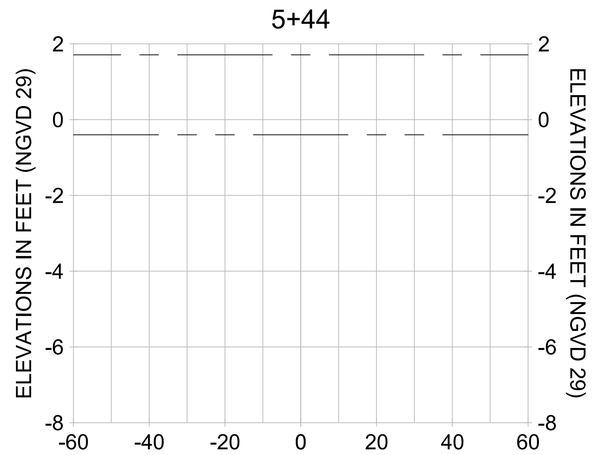

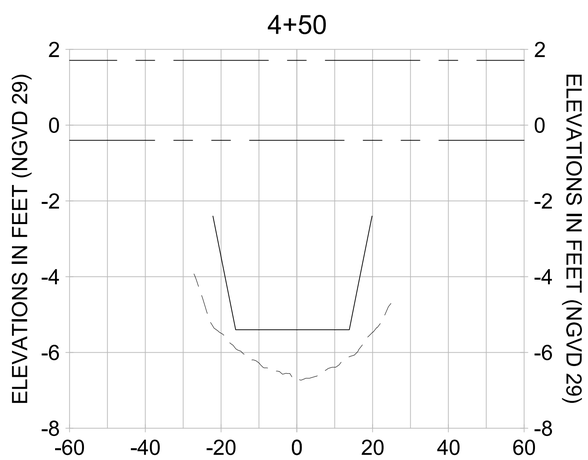

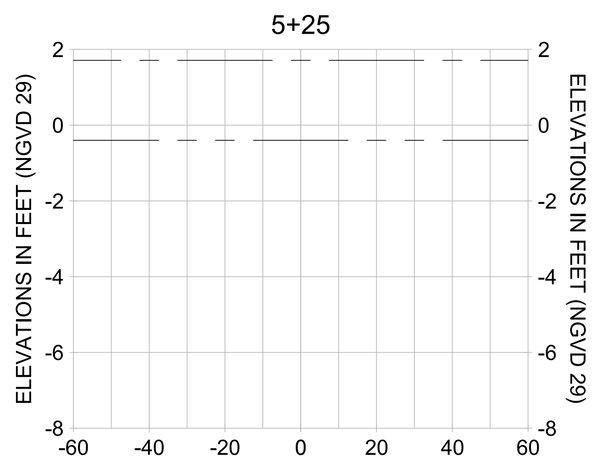

HORIZONTAL SCALE: 1" = 20'
VERTICAL SCALE: 1" = 2'

LEGEND:

- MULTI-BEAM SURVEY (AUGUST 2023)
- DREDGE TEMPLATE (-5.4' NGVD 29)
- DREDGE REMOVAL (TO -5.4' NGVD 29)
- MEAN HIGH WATER (1.71' NGVD 29)
- MEAN LOW WATER (-0.40' NGVD 29)

100% CONSTRUCTION PLANS

CITY OF NAPLES FLORIDA ON THE GULF

REV	DATE	DESCRIPTION

ORIGINAL ISSUED DATE :

ENGINEER OF RECORD:
JEFFREY R. TABAR - FL P.E. #54094

DATE:

NOTICE:
THE INFORMATION IN THIS DOCUMENT HAS PREPARED BY STANTEC. WHILE STANTEC HAS TAKEN ALL REASONABLE STEPS TO ENSURE THAT THE INFORMATION CONTAINED IN THE DOCUMENT IT CANNOT GUARANTEE THAT CHANGES OR ALTERATIONS TO THIS DOCUMENT WILL NOT BE MADE BY OTHERS AFTER IT LEAVES THE POSSESSION OF STANTEC. THE DOCUMENT LEAVES THE POSSESSION OF STANTEC IN ELECTRONIC FORMAT, STANTEC MAKES NO WARRANTIES, EXPRESS OR IMPLIED, CONCERNING THE ACCURACY OF THE INFORMATION CONTAINED IN THE DOCUMENT. STANTEC MAKES NO WARRANTIES, EXPRESS OR IMPLIED, CONCERNING THE ACCURACY OF THE INFORMATION CONTAINED IN THE DOCUMENT WHEN IT IS TRANSMITTED BY COMPUTER OR OTHER ELECTRONIC MEANS.

CLIENT
CITY OF NAPLES
735 8TH STREET SOUTH
NAPLES, FL 34102

PROJECT
EAST NAPLES BAY DREDGING

TITLE
CROSS SECTIONS - CANAL U-U

Stantec
WWW.STANTEC.COM
5801 PELICAN BAY BLVD
SUITE 300
NAPLES, FL 34108
TEL. (239) 649-4040

JOB NO.:	2028113191
DRAWN:	MKH
DESIGN:	MSS
CHECKED:	JRT
APPROVED:	MSS
SHEET NO.	C-255

User Name: rywatson
Drawing Name: \\US2252.ppfss01\shared_projects\2028113191\civil\2023 Post-Ian Construction\sheet\C-202.dwg Sep 19, 2023 - 5:08pm

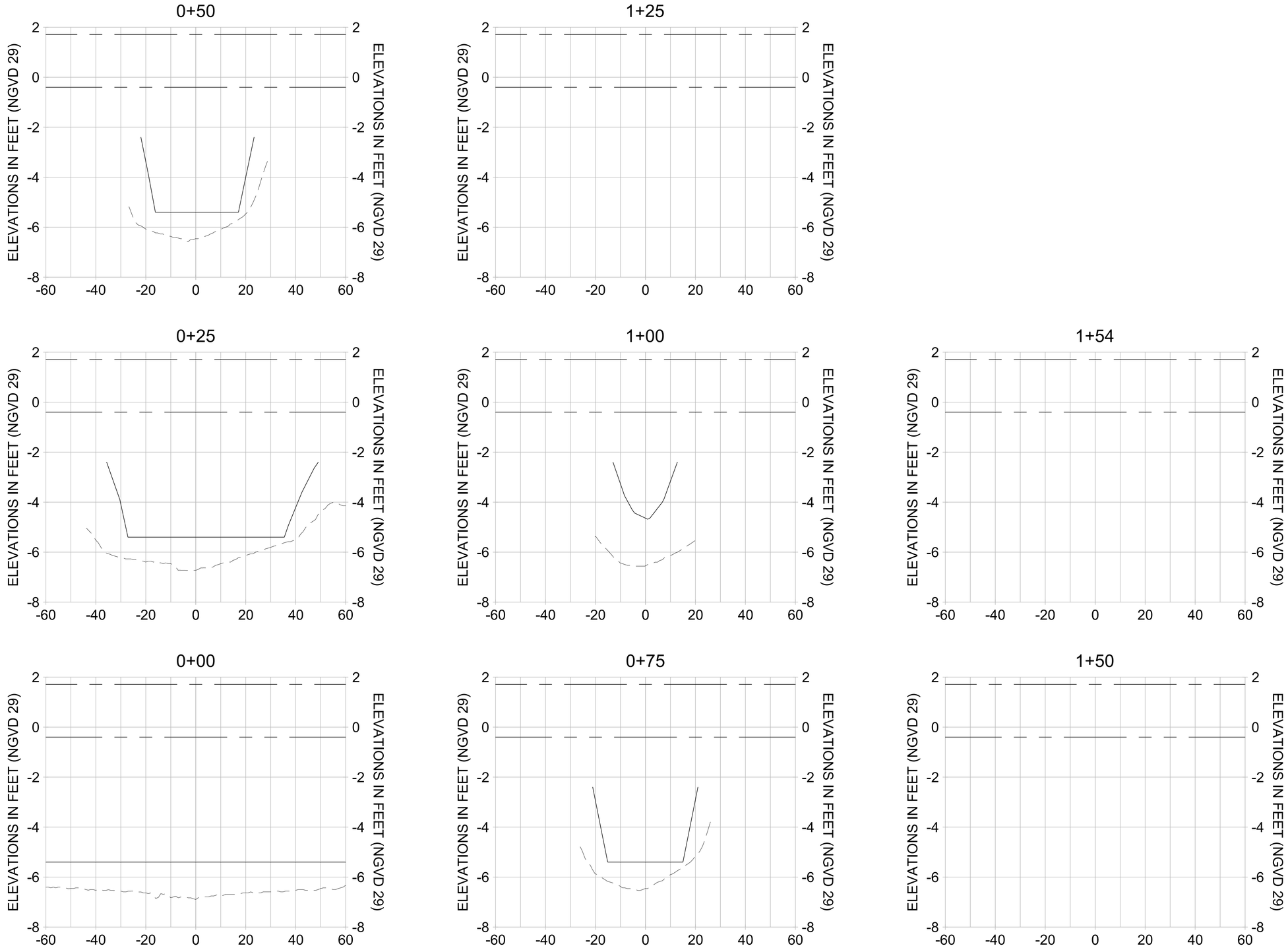

HORIZONTAL SCALE: 1" = 20'
VERTICAL SCALE: 1" = 2'

LEGEND:

- MULTI-BEAM SURVEY (AUGUST 2023)
- DREDGE TEMPLATE (-5.4' NGVD 29)
- DREDGE REMOVAL (TO -5.4' NGVD 29)
- MEAN HIGH WATER (1.71' NGVD 29)
- MEAN LOW WATER (-0.40' NGVD 29)

100% CONSTRUCTION PLANS

CITY OF NAPLES FLORIDA ON THE GULF

REV	DATE	DESCRIPTION

ORIGINAL ISSUED DATE :

ENGINEER OF RECORD:
JEFFREY R. TABAR - FL P.E. #54094

DATE:

NOTICE:
THE INFORMATION IN THIS DOCUMENT HAS PREPARED BY STANTEC. WHILE STANTEC HAS TAKEN ALL REASONABLE STEPS TO ENSURE THAT THE INFORMATION CONTAINED IN THE DOCUMENT IT CANNOT GUARANTEE THAT CONFORMS ON THE DOCUMENT WILL NOT BE MADE BY ALTERATIONS TO THIS DOCUMENT WILL NOT BE MADE BY PARTIES OTHER THAN STANTEC, OR THAT THE DOCUMENT LEAVES THE POSSESSION OF STANTEC. STANTEC WILL NOT BE LIABLE FOR ANY LOSS OR DAMAGE TO PROPERTY, PERSONAL INJURY, OR DEATH, IF THE DOCUMENT IS ALTERED, OR IF THE INFORMATION IN THIS DOCUMENT IS NEEDED. CONTACT SHOULD BE MADE DIRECTLY TO INSURE THE ACCURACY OF THE INFORMATION. THIS DOCUMENT MUST BE COMPARED TO THE ORIGINAL HARD COPY STAMPED AND SIGNED BY THE ENGINEER OF RECORD TO INSURE THE ACCURACY OF THE INFORMATION. STANTEC MAKES NO WARRANTIES, EXPRESS OR IMPLIED, CONCERNING THE ACCURACY OF THE INFORMATION TRANSMITTED OR REVIEWED BY COMPUTER OR OTHER ELECTRONIC MEANS.

CLIENT
CITY OF NAPLES
735 8TH STREET SOUTH
NAPLES, FL 34102

PROJECT
EAST NAPLES BAY DREDGING

TITLE
CROSS SECTIONS - CANAL T-T

Stantec
WWW.STANTEC.COM
5801 PELICAN BAY BLVD
SUITE 300
NAPLES, FL 34108
TEL. (239) 649-4040

JOB NO.:	2028113191
DRAWN:	MKH
DESIGN:	MSS
CHECKED:	JRT
APPROVED:	MSS
SHEET NO.	**C-256**

User Name: ryvallson
Drawing Name: \\US0262.ppfss01\shared_projects\2028113191\civil\2023 Post-Ian Construction\sheet\C-202.dwg Sep 19, 2023 - 5:08pm

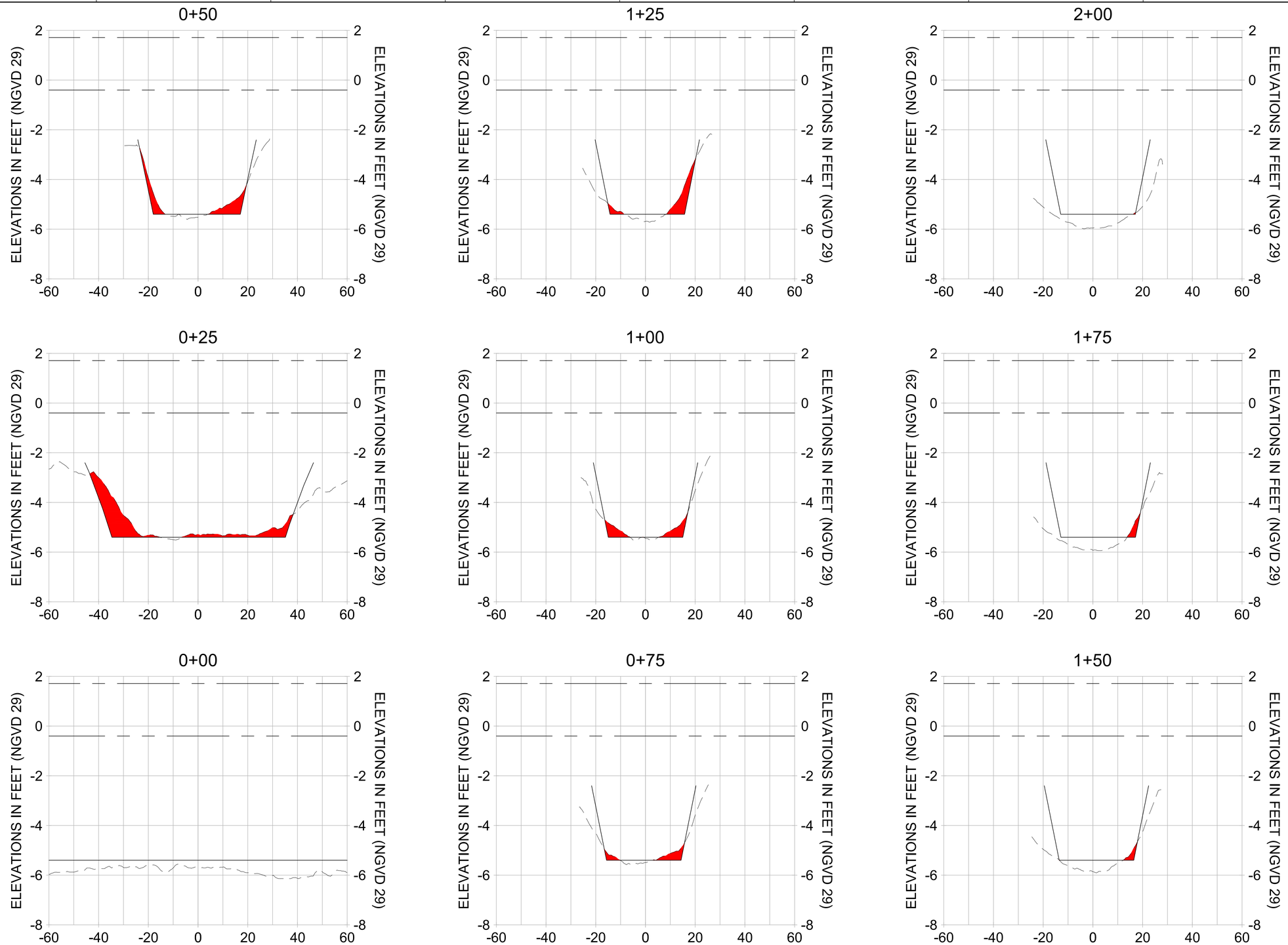

HORIZONTAL SCALE: 1" = 20'
VERTICAL SCALE: 1" = 2'

LEGEND:

- MULTI-BEAM SURVEY (AUGUST 2023)
- DREDGE TEMPLATE (-5.4' NGVD 29)
- DREDGE REMOVAL (TO -5.4' NGVD 29)
- MEAN HIGH WATER (1.71' NGVD 29)
- MEAN LOW WATER (-0.40' NGVD 29)

CITY OF NAPLES, FLORIDA — ON THE GULF

REV	DATE	DESCRIPTION
		ORIGINAL ISSUED DATE :

ENGINEER OF RECORD:
JEFFREY R. TABAR - FL P.E. #54094

DATE:

NOTICE:
THE INFORMATION IN THIS DOCUMENT HAS PREPARED BY STANTEC. WHILE STANTEC HAS TAKEN ALL RESPONSIBLE STEPS TO ENSURE THE ACCURACY AND INTEGRITY OF THE INFORMATION IN THE DOCUMENT, IT CANNOT GUARANTEE THAT CHANGES OR ALTERATIONS TO THIS DOCUMENT WILL NOT BE MADE BY OTHERS AFTER IT LEAVES STANTEC'S POSSESSION. IF THE DOCUMENT LEAVES THE POSSESSION OF STANTEC, CHANGES OR ALTERATIONS MAY CAUSE DEFECTS, ERRORS, OR MISSINGS DAMAGE TO PROPERTY, PERSONAL INJURY, OR DEATH. IF THIS DOCUMENT IS MODIFIED, THE PERSON MAKING THE MODIFICATION TO INSURE THE ACCURACY OF THE INFORMATION CONTAINED IN THE DOCUMENT. STANTEC MAKES NO WARRANTIES, EXPRESS OR IMPLIED, CONCERNING THE ACCURACY OF THE INFORMATION CONTAINED IN THIS DOCUMENT WHICH HAS BEEN MODIFIED BY ANY OTHER PERSON. THIS DOCUMENT MUST BE COMPARED TO THE ORIGINAL HARD COPY STAMPED AND SIGNED BY THE ENGINEER TO VERIFY ALL INFORMATION. ALTERATIONS OR MODIFICATIONS HAVE BEEN MADE TO THE DOCUMENT IF IT DOES NOT MATCH THE ORIGINAL HARD COPY. THE DOCUMENTATION TRANSMITTED OR REVIEWED BY COMPUTER MEDIA IS NOT STANTEC'S PROFESSIONAL WORK PRODUCT. STANTEC MAKES NO WARRANTIES, EXPRESS OR IMPLIED, CONCERNING THE ACCURACY OF THE INFORMATION CONTAINED IN THIS DOCUMENT WHICH HAS BEEN MODIFIED BY ANY OTHER PERSON. THIS DOCUMENT MUST BE COMPARED TO THE ORIGINAL HARD COPY STAMPED AND SIGNED BY THE ENGINEER TO VERIFY ALL INFORMATION. ALTERATIONS OR MODIFICATIONS HAVE BEEN MADE TO THE DOCUMENT IF IT DOES NOT MATCH THE ORIGINAL HARD COPY. THE DOCUMENTATION TRANSMITTED OR REVIEWED BY COMPUTER MEDIA IS NOT STANTEC'S PROFESSIONAL WORK PRODUCT. STANTEC MAKES NO WARRANTIES, EXPRESS OR IMPLIED, CONCERNING THE ACCURACY OF THE INFORMATION CONTAINED IN THIS DOCUMENT WHICH HAS BEEN MODIFIED BY ANY OTHER PERSON.

CLIENT
CITY OF NAPLES
735 8TH STREET SOUTH
NAPLES, FL 34102

PROJECT
EAST NAPLES BAY DREDGING

TITLE
CROSS SECTIONS - CANAL S-S

Stantec
WWW.STANTEC.COM
5801 PELICAN BAY BLVD
SUITE 300
NAPLES, FL 34108
TEL. (239) 649-4040

JOB NO.:	2028113191
DRAWN:	MKH
DESIGN:	MSS
CHECKED:	JRT
APPROVED:	MSS
SHEET NO.	C-257

100% CONSTRUCTION PLANS

User Name: rywatson
Drawing Name: \\US0262-ppfss01\shared_projects\2028113191\civil\2023 Post-Ian Construction\sheet\C-202.dwg Sep 19, 2023 - 5:09pm

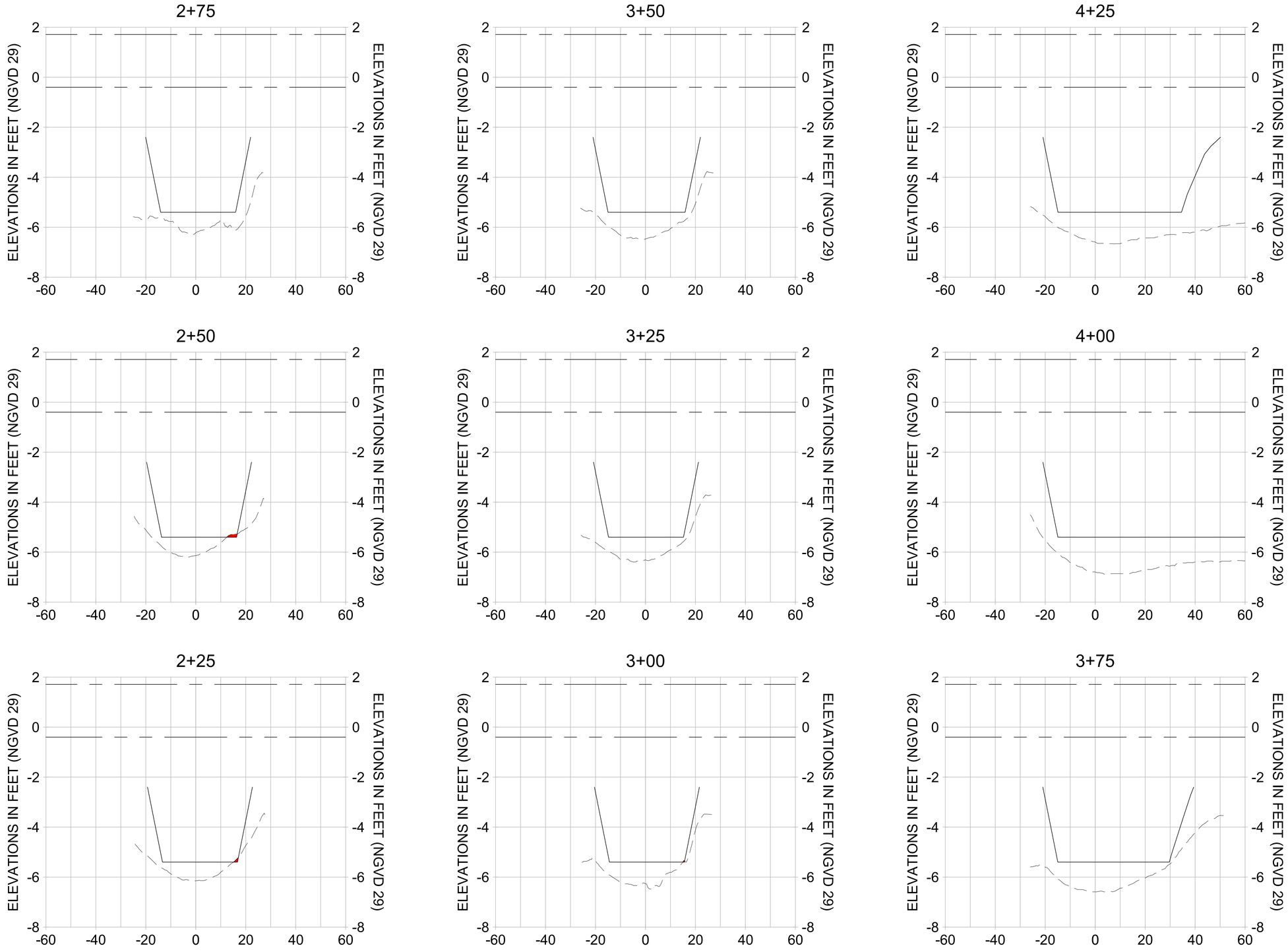

HORIZONTAL SCALE: 1" = 20'
VERTICAL SCALE: 1" = 2'

LEGEND:

- MULTI-BEAM SURVEY (AUGUST 2023)
- DREDGE TEMPLATE (-5.4' NGVD 29)
- DREDGE REMOVAL (TO -5.4' NGVD 29)
- MEAN HIGH WATER (1.71' NGVD 29)
- MEAN LOW WATER (-0.40' NGVD 29)

100% CONSTRUCTION PLANS

CITY OF NAPLES FLORIDA — ON THE GULF

REV	DATE	DESCRIPTION
		ORIGINAL ISSUED DATE :

ENGINEER OF RECORD:
JEFFREY R. TABAR - FL P.E. #54094

DATE:

NOTICE:
THE INFORMATION IN THIS DOCUMENT HAS PREPARED BY STANTEC. WHILE STANTEC HAS TAKEN ALL REASONABLE STEPS TO ENSURE THE ACCURACY OF THE INFORMATION IN THE DOCUMENT, IT CANNOT GUARANTEE THAT CHANGES OR ALTERATIONS TO THIS DOCUMENT WILL NOT BE MADE BY PARTIES OTHER THAN STANTEC. STANTEC ALSO WHEN THE DOCUMENT LEAVES THE POSSESSION OF STANTEC, IT CANNOT GUARANTEE THAT THE INFORMATION WILL NOT BE DAMAGED, TO PROPERTY, PERSONAL INJURY, OR DEATH, IF THIS DOCUMENT IS MODIFIED OR ALTERED. STANTEC ASSUMES NO RESPONSIBILITY FOR THE ACCURACY OF THIS DOCUMENT IF MODIFIED OR ALTERED. THIS DOCUMENT MUST BE COMPARED TO THE ORIGINAL HARD COPY STAMPED AND SIGNED BY THE PROFESSIONAL ENGINEER TO INSURE THE ACCURACY OF THE INFORMATION CONTAINED IN THIS DOCUMENT. ANY USE OF THIS DOCUMENT OTHER THAN THE ORIGINAL HARD COPY STAMPED AND SIGNED BY THE PROFESSIONAL ENGINEER IS NOT AUTHORIZED. THE ENGINEER OF RECORD MUST BE CONTACTED IF ANY ALTERATIONS OR MODIFICATIONS HAVE BEEN MADE TO THE DOCUMENT

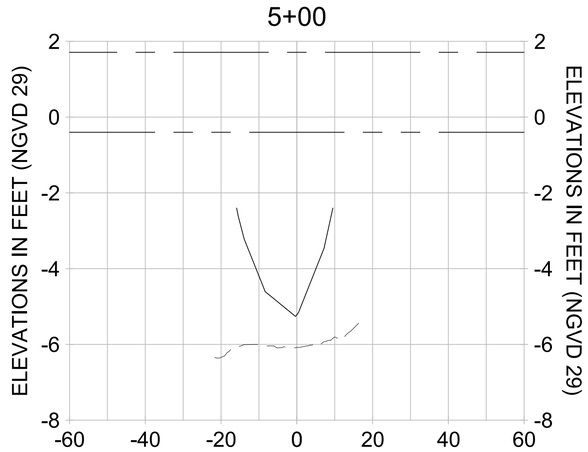

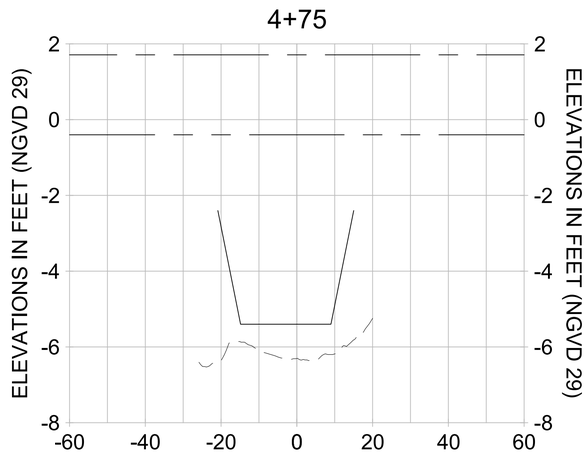

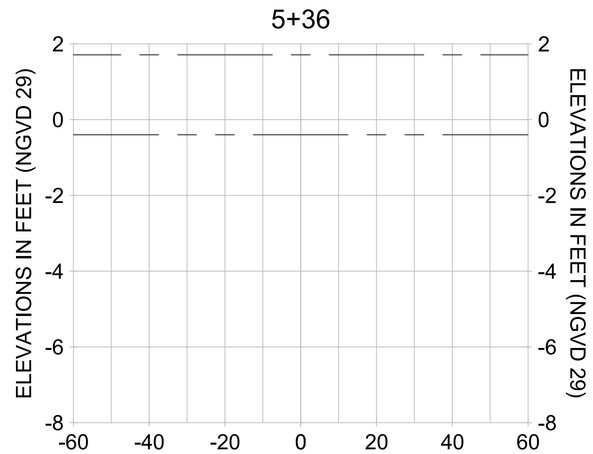

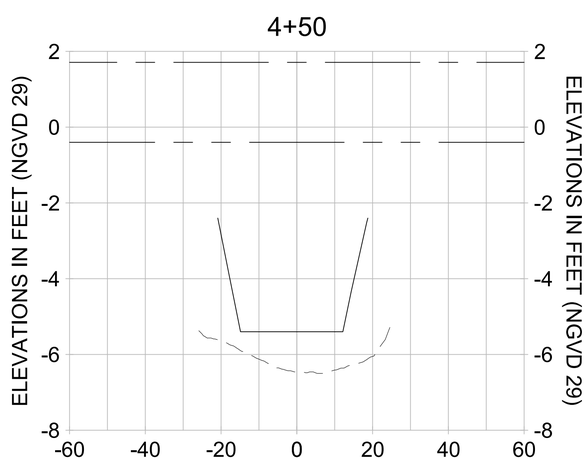

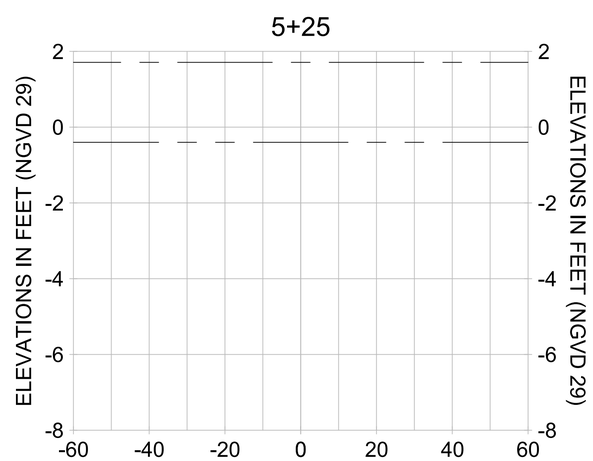

HORIZONTAL SCALE: 1" = 20'
VERTICAL SCALE: 1" = 2'

LEGEND:

- MULTI-BEAM SURVEY (AUGUST 2023)
- DREDGE TEMPLATE (-5.4' NGVD 29)
- DREDGE REMOVAL (TO -5.4' NGVD 29)
- MEAN HIGH WATER (1.71' NGVD 29)
- MEAN LOW WATER (-0.40' NGVD 29)

100% CONSTRUCTION PLANS

CITY OF NAPLES FLORIDA ON THE GULF

REV	DATE	DESCRIPTION
1		
2		
3		
4		
5		
6		
7		
8		

ORIGINAL ISSUED DATE :

ENGINEER OF RECORD:
JEFFREY R. TABAR - FL P.E. #54094

DATE:

NOTICE:
THE INFORMATION IN THIS DOCUMENT HAS PREPARED BY STANTEC. WHILE STANTEC HAS TAKEN ALL RESONABLE STEPS TO ENSURE THAT THE INFORMATION CONTAINED IN THE DOCUMENT, IT CANOT GUARANTEE THAT CHANGES OR ALTERATIONS TO THIS DOCUMENT WILL NOT BE MADE BY OTHERS WITHOUT STANTEC'S KNOWLEDGE. IF THE DOCUMENT LEAVES THE POSSESSION OF STANTEC, THE RECIPIENT IS RESPONSIBLE FOR ANY INJURY OR DAMAGE TO PROPERTY, PERSONAL INJURY, OR ECONOMIC LOSS, INCLUDING LOST PROFITS, WHICH MAY ARISE FROM THE DOCUMENT. THE RECIPIENT SHOULD REVIEW THE DOCUMENT IS NEEDED. CONTACT SHOULD BE MADE DIRECTLY WITH STANTEC.
THIS DOCUMENT MUST BE COMPARED TO THE ORIGINAL HARD COPY STAMPED AND SIGNED BY THE ENGINEER TO INSURE THE ACCURACY OF THE INFORMATION CONTAINED HEREIN. STANTEC MAKES NO WARRANTIES, EXPRESS OR IMPLIED, CONCERNING THE ACCURACY OF THE DOCUMENTATION TRANSMITTED OR REVIEWED BY COMPUTER OR OTHER ELECTRONIC MEANS.

CLIENT
CITY OF NAPLES
735 8TH STREET SOUTH
NAPLES, FL 34102

PROJECT
EAST NAPLES BAY DREDGING

TITLE
CROSS SECTIONS - CANAL S-S

Stantec
WWW.STANTEC.COM
5801 PELICAN BAY BLVD
SUITE 300
NAPLES, FL 34108
TEL. (239) 649-4040

JOB NO.:	2028113191
DRAWN:	MKH
DESIGN:	MSS
CHECKED:	JRT
APPROVED:	MSS
SHEET NO.	C-259

User Name: rywatson
Drawing Name: \\US0262.ppfss01\shared_projects\202811319 1\civil\2023 Post-Ian Construction\sheet\C-202.dwg Sep 19, 2023 - 5:09pm

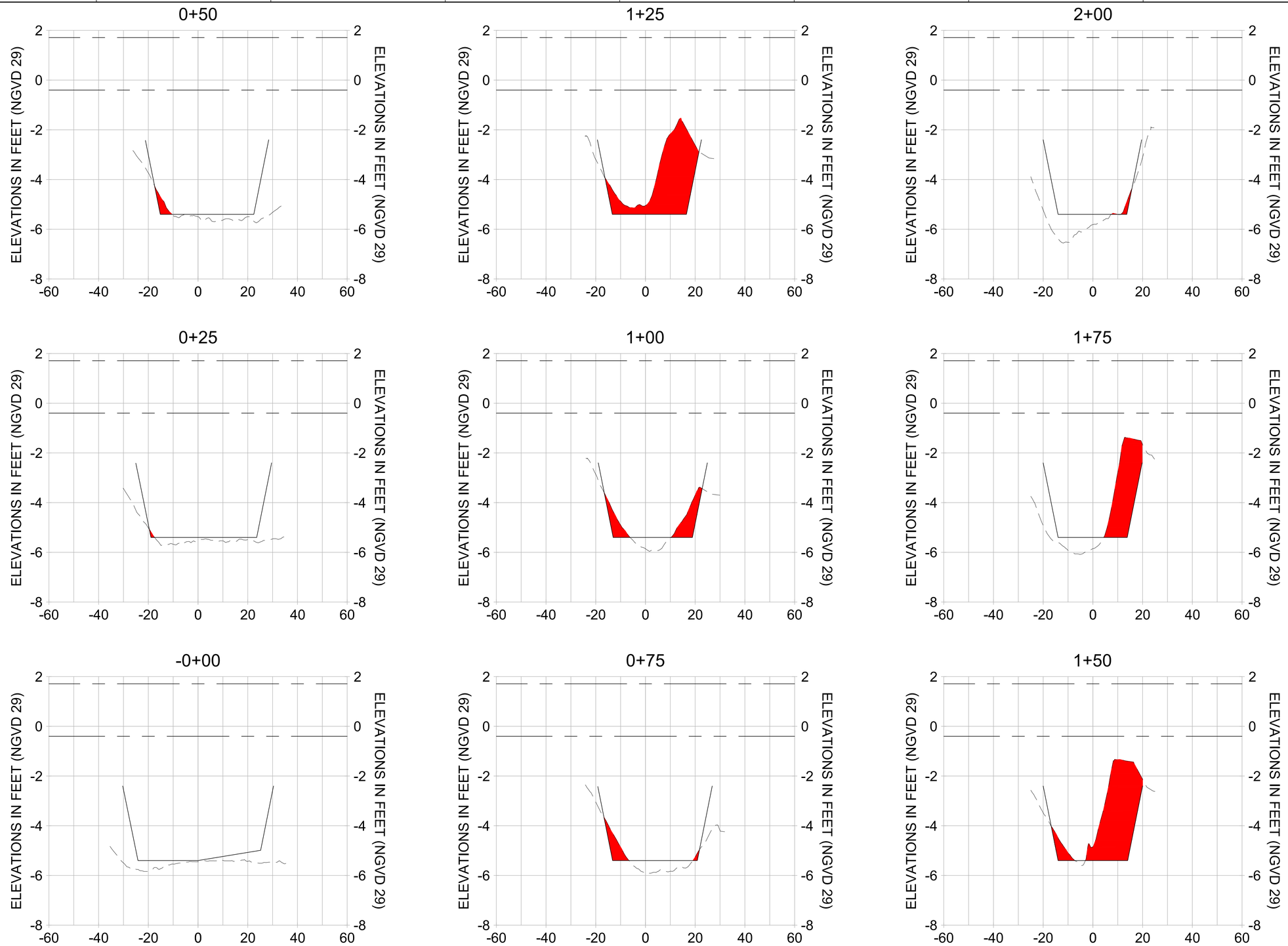

HORIZONTAL SCALE: 1" = 20'
VERTICAL SCALE: 1" = 2'

LEGEND:

- MULTI-BEAM SURVEY (AUGUST 2023)
- DREDGE TEMPLATE (-5.4' NGVD 29)
- DREDGE REMOVAL (TO -5.4' NGVD 29)
- MEAN HIGH WATER (1.71' NGVD 29)
- MEAN LOW WATER (-0.40' NGVD 29)

CITY OF NAPLES, FLORIDA — ON THE GULF

REV	DATE	DESCRIPTION
		ORIGINAL ISSUED DATE :

ENGINEER OF RECORD:
JEFFREY R. TABAR - FL P.E. #54094

DATE:

NOTICE:
THE INFORMATION IN THIS DOCUMENT HAS PREPARED BY STANTEC. WHILE STANTEC HAS TAKEN ALL RESPONSIBLE STEPS TO ENSURE THE ACCURACY OF THE INFORMATION CONTAINED IN THIS DOCUMENT, IT CANNOT GUARANTEE THAT CHANGES OR ALTERATIONS TO THIS DOCUMENT WILL NOT BE MADE BY ANYONE OTHER THAN STANTEC, THAT THE INFORMATION IN THIS DOCUMENT LEAVES THE POSSESSION OF STANTEC CHANGES OR ALTERATIONS THAT MAY CAUSE ECONOMIC LOSS, LOSS OF DATA, DAMAGE TO PROPERTY, PERSONAL INJURY, OR DEATH. IF CHANGES OR ALTERATIONS OCCUR, STANTEC RECOMMENDS THAT THIS DOCUMENT BE REVIEWED BY COMPUTER AND VISUALLY COMPARED TO THE ORIGINAL HARD COPY TO INSURE THE ACCURACY OF THE INFORMATION CONTAINED IN THIS DOCUMENT. STANTEC MAKES NO WARRANTIES, EXPRESS OR IMPLIED, CONCERNING THE ACCURACY OF THE INFORMATION THIS DOCUMENT MUST BE COMPARED TO THE ORIGINAL HARD COPY STORED AT STANTEC. ANY ALTERATIONS OR MODIFICATIONS HAVE BEEN MADE TO THE DOCUMENT AFTER IT LEFT STANTEC'S POSSESSION, STANTEC MAKES NO WARRANTIES, EXPRESS OR IMPLIED, CONCERNING THE ACCURACY OF THE INFORMATION CONTAINED IN THE DOCUMENT. THE INFORMATION CONTAINED IN THIS DOCUMENT MAY BE REPRESENTED BY COMPUTER GRAPHICS OR OTHER ELECTRONIC MEANS.

CLIENT
CITY OF NAPLES
735 8TH STREET SOUTH
NAPLES, FL 34102

PROJECT
EAST NAPLES BAY DREDGING

TITLE
CROSS SECTIONS - CANAL R-R

Stantec
WWW.STANTEC.COM
5801 PELICAN BAY BLVD
SUITE 300
NAPLES, FL 34108
TEL. (239) 649-4040

JOB NO.:	2028113191
DRAWN:	MKH
DESIGN:	MSS
CHECKED:	JRT
APPROVED:	MSS
SHEET NO.	C-260

100% CONSTRUCTION PLANS

User Name: rywatson
Drawing Name: \\US0262-ppfks01\shared_projects\2028113191\civil\2023 Post-Ian Construction\sheet\C-202.dwg Sep 19, 2023 - 5:09pm

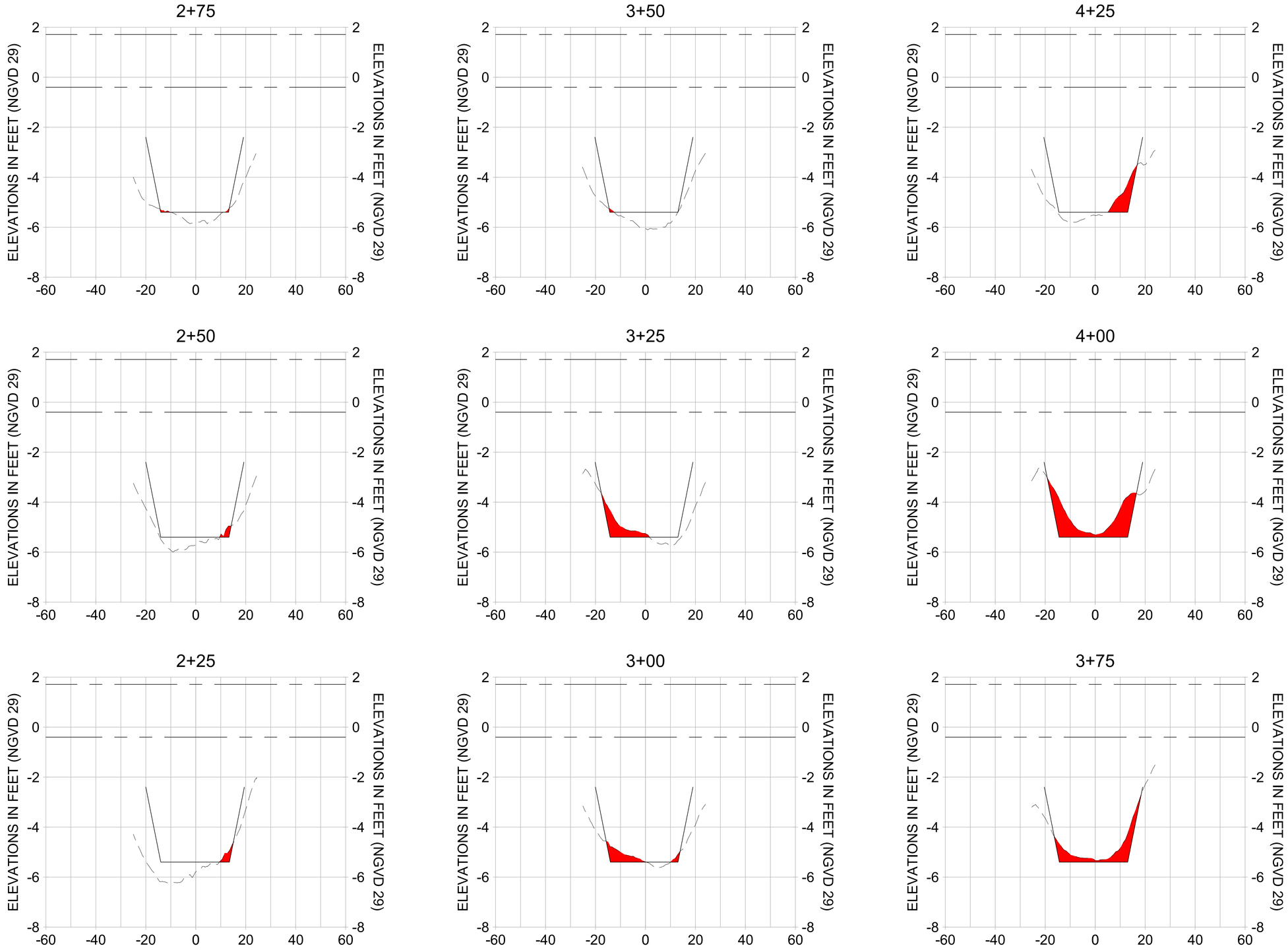

HORIZONTAL SCALE: 1" = 20'
VERTICAL SCALE: 1" = 2'

LEGEND:

- MULTI-BEAM SURVEY (AUGUST 2023)
- DREDGE TEMPLATE (-5.4' NGVD 29)
- DREDGE REMOVAL (TO -5.4' NGVD 29)
- MEAN HIGH WATER (1.71' NGVD 29)
- MEAN LOW WATER (-0.40' NGVD 29)

100% CONSTRUCTION PLANS

CITY OF NAPLES, FLORIDA — ON THE GULF

REV	DATE	DESCRIPTION

ORIGINAL ISSUED DATE :

ENGINEER OF RECORD:
JEFFREY R. TABAR - FL P.E. #54094

DATE:

NOTICE:
THE INFORMATION IN THIS DOCUMENT HAS PREPARED BY STANTEC. WHILE STANTEC HAS TAKEN ALL REASONABLE STEPS TO ENSURE THAT THE INFORMATION CONTAINED IN THE DOCUMENT IT CANNOT GUARANTEE THAT CONTENT WILL NOT BE MADE BY ALTERATIONS TO THIS DOCUMENT WILL NOT BE MADE BY PERSONS OTHER THAN STANTEC. STANTEC ASSUMES NO DOCUMENT LEAVES THE POSSESSION OF STANTEC, STANTEC MAKES NO WARRANTIES, EXPRESS OR IMPLIED, CONCERNING THE ACCURACY OF THE INFORMATION DAMAGE TO PROPERTY, PERSONAL INJURY, OR DEATH, IF THE DOCUMENT IS MODIFIED, OR IF THE DOCUMENT IS NOT USED IN ITS ENTIRETY. IT IS THE RESPONSIBILITY OF THE USER TO INSURE THE ACCURACY OF THE INFORMATION CONTAINED IN THIS DOCUMENT. THE USER OF THIS DOCUMENT MUST BE COMPARED TO THE ORIGINAL HARD COPY STAMPED AND SIGNED BY THE ENGINEER OF RECORD. STANTEC MAKES NO WARRANTIES, EXPRESS OR IMPLIED, CONCERNING THE ACCURACY OF THE INFORMATION TRANSMITTED OR REVIEWED BY COMPUTER OR OTHER ELECTRONIC MEANS.

CLIENT
CITY OF NAPLES
735 8TH STREET SOUTH
NAPLES, FL 34102

PROJECT
EAST NAPLES BAY DREDGING

TITLE
CROSS SECTIONS - CANAL R-R

Stantec
WWW.STANTEC.COM
5801 PELICAN BAY BLVD
SUITE 300
NAPLES, FL 34108
TEL. (239) 649-4040

JOB NO.:	2028113191
DRAWN:	MKH
DESIGN:	MSS
CHECKED:	JRT
APPROVED:	MSS
SHEET NO.	**C-261**

User Name: rywatson
Drawing Name: \\US0262.ppfss01\shared_projects\2028113191\civil\2023 Post-Ian Construction\sheet\C-202.dwg Sep 19, 2023 - 5:09pm

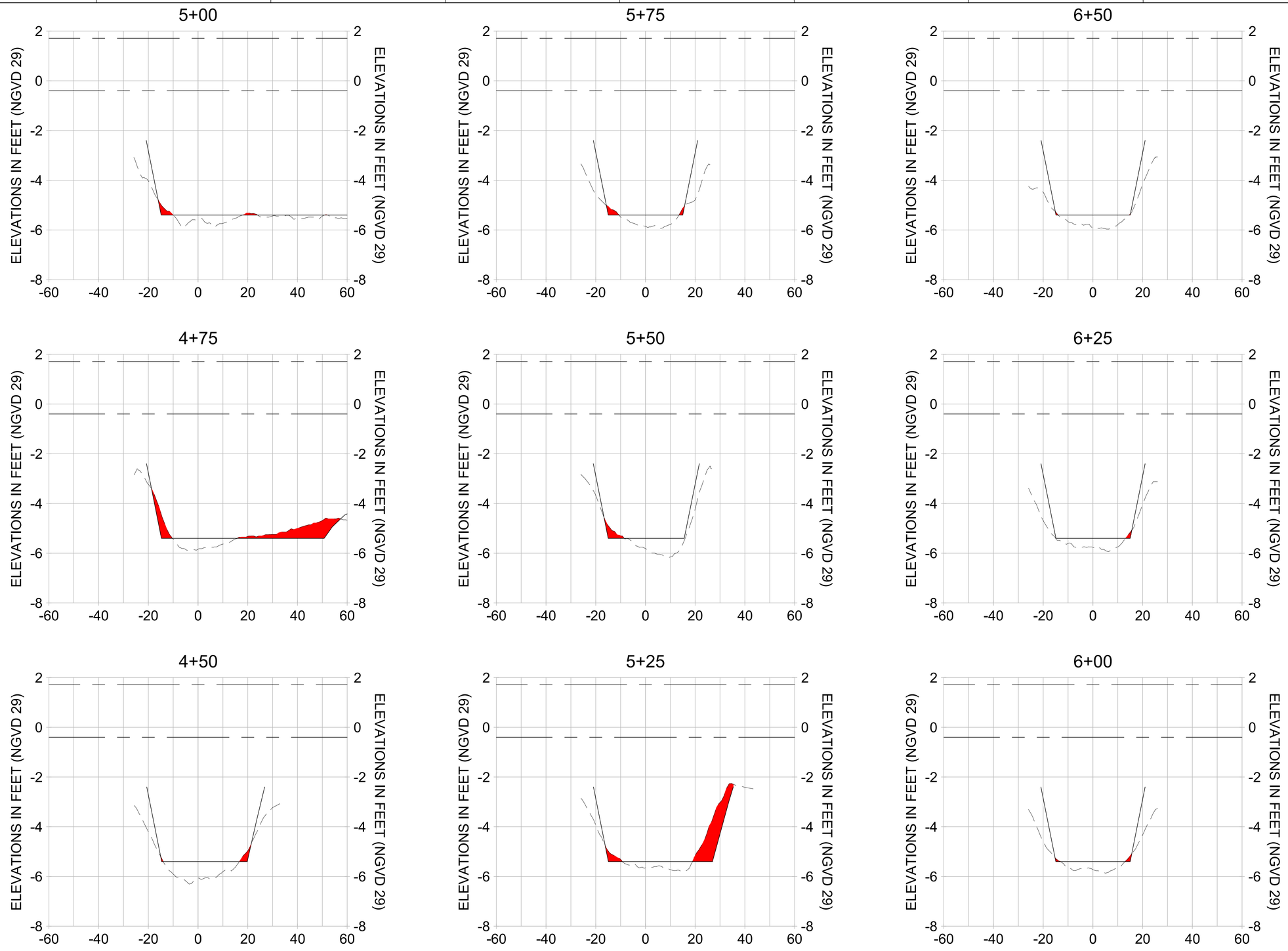

HORIZONTAL SCALE: 1" = 20'
VERTICAL SCALE: 1" = 2'

LEGEND:

- MULTI-BEAM SURVEY (AUGUST 2023)
- DREDGE TEMPLATE (-5.4' NGVD 29)
- DREDGE REMOVAL (TO -5.4' NGVD 29)
- MEAN HIGH WATER (1.71' NGVD 29)
- MEAN LOW WATER (-0.40' NGVD 29)

100% CONSTRUCTION PLANS

CITY OF NAPLES, FLORIDA — ON THE GULF

REV	DATE	DESCRIPTION

ORIGINAL ISSUED DATE :

ENGINEER OF RECORD:
JEFFREY R. TABAR - FL P.E. #54094

DATE:

NOTICE:
THE INFORMATION IN THIS DOCUMENT HAS PREPARED BY STANTEC. WHILE STANTEC HAS TAKEN ALL REASONABLE STEPS TO ENSURE THAT THE INFORMATION CONTAINED IN THE DOCUMENT IT CANNOT GUARANTEE THAT CONDITIONS OR ALTERATIONS TO THIS DOCUMENT WILL NOT BE MADE BY PERSONS OTHER THAN STANTEC. STANTEC DISCLAIMS ANY RESPONSIBILITY FOR THE USE OF THE DOCUMENT LEAVES THE POSSESSION OF STANTEC. STANTEC WILL NOT BE LIABLE FOR ANY LOSS OR DAMAGE TO PROPERTY, PERSONAL INJURY, OR DEATH, IF THE DOCUMENT MUST BE COMPARED TO THE ORIGINAL HARD COPY OR SEALED PDF VERSION TO ENSURE THE ACCURACY OF THE INFORMATION CONTAINED IN THE DOCUMENT. THIS DOCUMENT MAY NOT BE MODIFIED OR ALTERED IN ANY WAY WITHOUT STANTEC'S WRITTEN CONSENT. DOCUMENT IS NEEDED. CONTACT SHOULD BE MADE DIRECTLY TO STANTEC.
#RAISED TO THE ORIGINAL HARD COPY OR SEALED PDF VERSION TO ENSURE THE ACCURACY OF THE INFORMATION CONTAINED IN THE DOCUMENT. THIS DOCUMENT MAY NOT BE MODIFIED OR ALTERED IN ANY WAY WITHOUT STANTEC'S WRITTEN CONSENT. STANTEC DISCLAIMS ANY RESPONSIBILITY FOR THE USE OF THE DOCUMENT LEAVES THE POSSESSION OF STANTEC. STANTEC WILL NOT BE LIABLE FOR ANY LOSS OR DAMAGE TO PROPERTY, PERSONAL INJURY, OR DEATH, IF THE DOCUMENT MUST BE COMPARED TO THE ORIGINAL HARD COPY OR SEALED PDF VERSION TO ENSURE THE ACCURACY OF THE INFORMATION CONTAINED IN THE DOCUMENT. CONTACT SHOULD BE MADE DIRECTLY TO STANTEC. STANTEC MAKES NO WARRANTIES, EXPRESS OR IMPLIED, CONCERNING THE ACCURACY OF THE INFORMATION TRANSMITTED OR REVIEWED BY COMPUTER OR OTHER ELECTRONIC MEANS.

CLIENT
CITY OF NAPLES
735 8TH STREET SOUTH
NAPLES, FL 34102

PROJECT
EAST NAPLES BAY DREDGING

TITLE
CROSS SECTIONS - CANAL R-R

Stantec
WWW.STANTEC.COM
5801 PELICAN BAY BLVD
SUITE 300
NAPLES, FL 34108
TEL. (239) 649-4040

JOB NO.:	2028113191
DRAWN:	MKH
DESIGN:	MSS
CHECKED:	JRT
APPROVED:	MSS
SHEET NO.	**C-262**

User Name: rywatson
Drawing Name: \\US0262.ppfss01\shared_projects\2028113191\civil\2023 Post-Ian Construction\sheet\C-202.dwg Sep 19, 2023 - 5:09pm

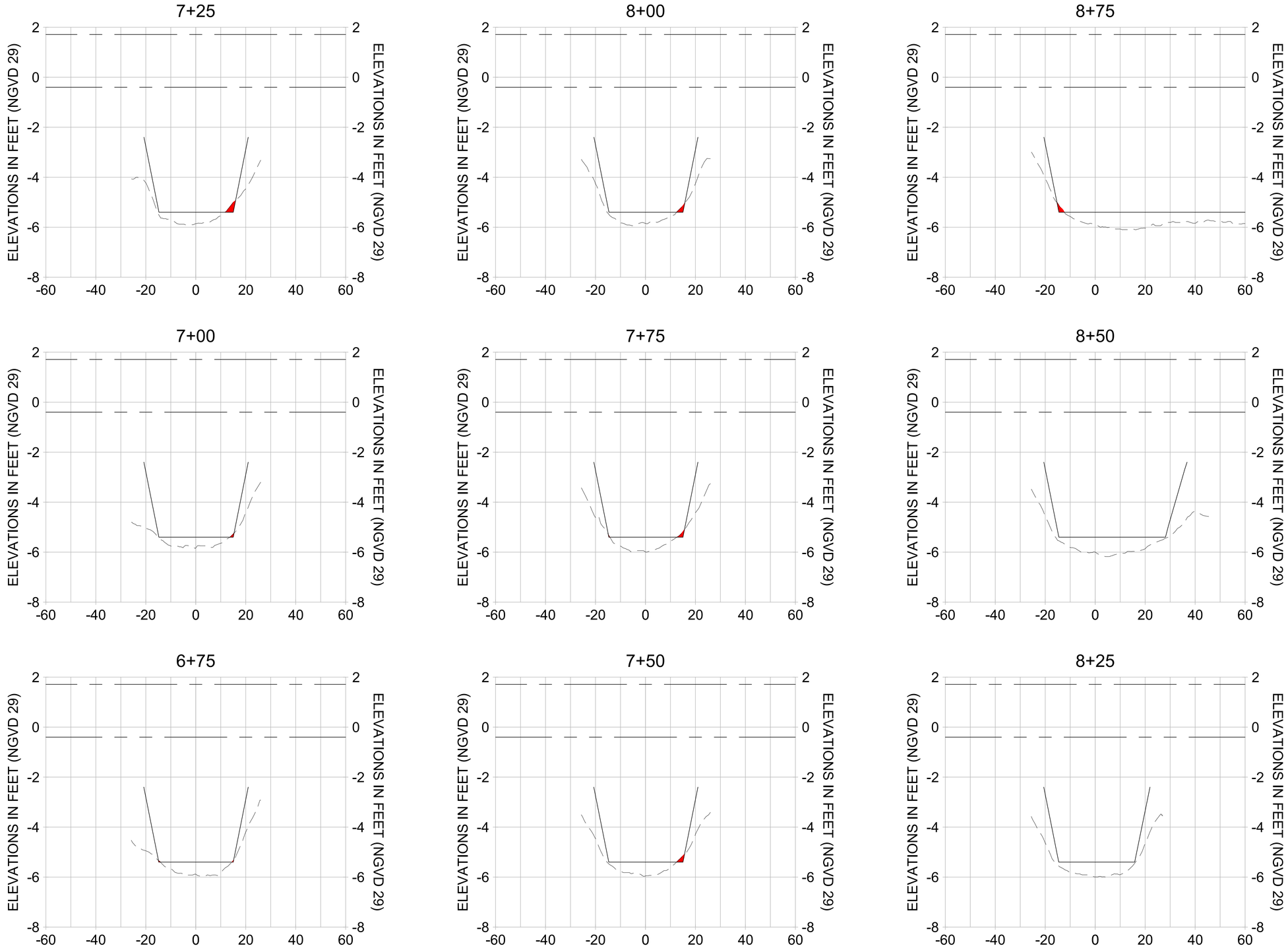

HORIZONTAL SCALE: 1" = 20'
VERTICAL SCALE: 1" = 2'

LEGEND:

- MULTI-BEAM SURVEY (AUGUST 2023)
- DREDGE TEMPLATE (-5.4' NGVD 29)
- DREDGE REMOVAL (TO -5.4' NGVD 29)
- MEAN HIGH WATER (1.71' NGVD 29)
- MEAN LOW WATER (-0.40' NGVD 29)

100% CONSTRUCTION PLANS

CITY OF NAPLES FLORIDA — ON THE GULF

REV	DATE	DESCRIPTION

ORIGINAL ISSUED DATE :

ENGINEER OF RECORD:
JEFFREY R. TABAR - FL P.E. #54094

DATE:

NOTICE:
THE INFORMATION IN THIS DOCUMENT HAS PREPARED BY STANTEC. WHILE STANTEC HAS TAKEN ALL REASONABLE STEPS TO ENSURE THE ACCURACY OF THE INFORMATION IN THE DOCUMENT, IT CANNOT GUARANTEE THAT CHANGES OR ALTERATIONS TO THIS DOCUMENT WILL NOT BE MADE BY PARTIES OTHER THAN STANTEC. STANTEC ASSUMES NO RESPONSIBILITY FOR THE DOCUMENT IF THE DOCUMENT LEAVES THE POSSESSION OF STANTEC, EITHER IN HARD COPY OR ELECTRONIC FORMAT. STANTEC WILL NOT BE LIABLE FOR ANY LOSS, DAMAGE, OR DAMAGE TO PROPERTY, PERSONAL INJURY, OR PERSONAL INJURY, INCLUDING DEATH, RESULTING FROM THIS DOCUMENT MUST BE COMPARED TO THE ORIGINAL HARD COPY STAMPED AND SIGNED BY STANTEC. CONTACT STANTEC TO INSURE THE ACCURACY OF THE INFORMATION CONTAINED IN THIS DOCUMENT IS NEEDED. CONTACT SHOULD BE MADE DIRECTLY WITH STANTEC.
THIS DOCUMENT MUST BE COMPARED TO THE ORIGINAL HARD COPY STAMPED AND SIGNED BY STANTEC. STANTEC WILL NOT BE LIABLE FOR ANY LOSS, DAMAGE, OR DAMAGE TO PROPERTY, PERSONAL INJURY, OR PERSONAL INJURY, INCLUDING DEATH, RESULTING FROM ALTERATIONS OR MODIFICATIONS HAVE BEEN MADE TO THE DOCUMENT BY PARTIES OTHER THAN STANTEC. STANTEC MAKES NO REPRESENTATIONS OR WARRANTIES, EXPRESS OR IMPLIED, CONCERNING THE ACCURACY OF THE INFORMATION TRANSMITTED OR REVIEWED BY COMPUTER TO THE EXTENT STANTEC MADE NO WARRANTIES, EXPRESS OR IMPLIED, CONCERNING THE ACCURACY OF THE INFORMATION TRANSMITTED OR REVIEWED BY COMPUTER OR OTHER ELECTRONIC MEANS.

CLIENT
CITY OF NAPLES
735 8TH STREET SOUTH
NAPLES, FL 34102

PROJECT
EAST NAPLES BAY DREDGING

TITLE
CROSS SECTIONS - CANAL R-R

Stantec
WWW.STANTEC.COM
5801 PELICAN BAY BLVD
SUITE 300
NAPLES, FL 34108
TEL. (239) 649-4040

JOB NO.:	2028113191
DRAWN:	MKH
DESIGN:	MSS
CHECKED:	JRT
APPROVED:	MSS
SHEET NO.	**C-263**

User Name: rywatson
Drawing Name: \\US0262.ppfss01\shared_projects\2028113191\civil\2023 Post-Ian Construction\sheet\C-202.dwg Sep 19, 2023 - 5:09pm

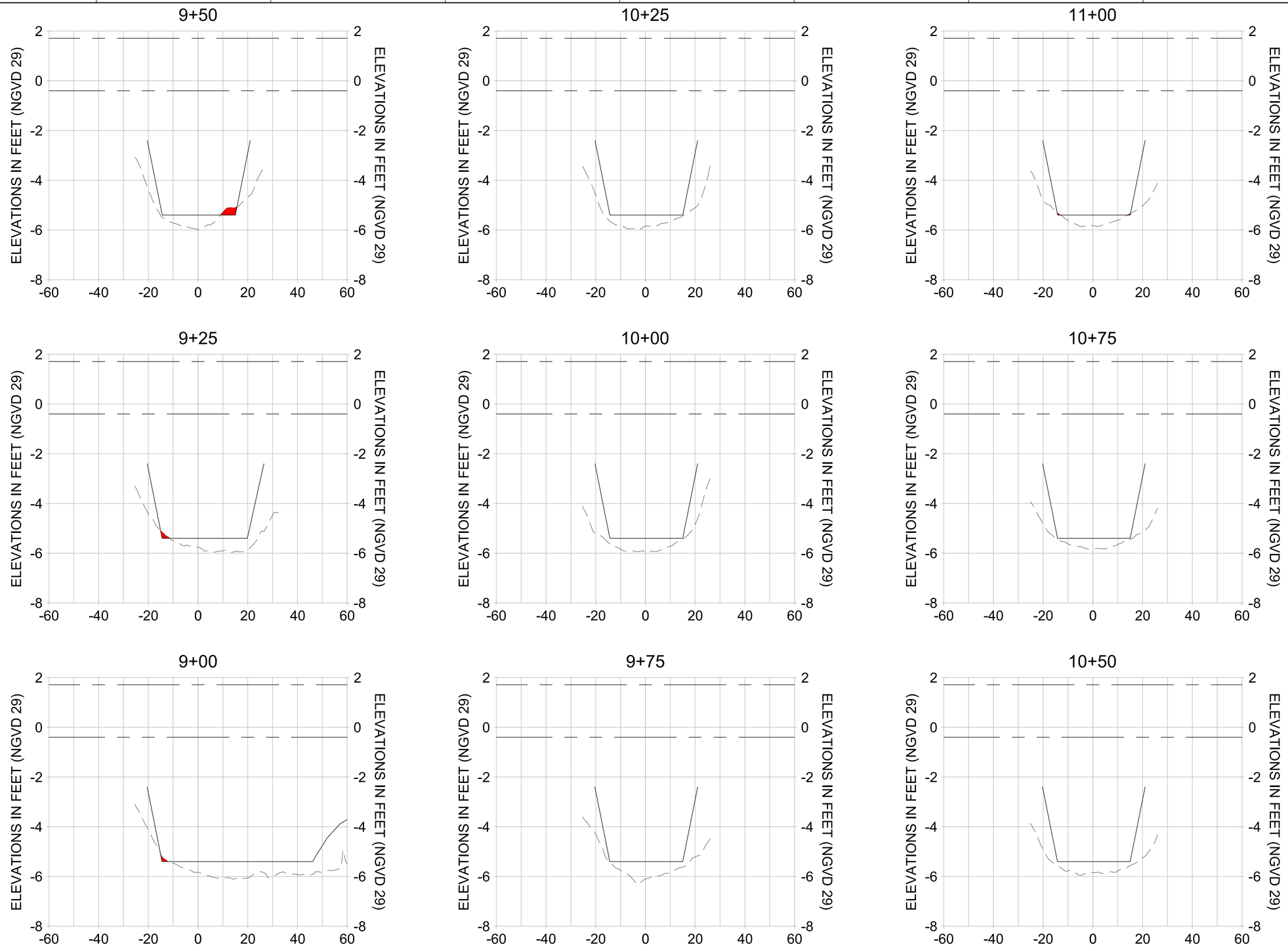

HORIZONTAL SCALE: 1" = 20'
VERTICAL SCALE: 1" = 2'

LEGEND:

- MULTI-BEAM SURVEY (AUGUST 2023)
- DREDGE TEMPLATE (-5.4' NGVD 29)
- DREDGE REMOVAL (TO -5.4' NGVD 29)
- MEAN HIGH WATER (1.71' NGVD 29)
- MEAN LOW WATER (-0.40' NGVD 29)

100% CONSTRUCTION PLANS

CITY OF NAPLES, FLORIDA — ON THE GULF

REV	DATE	DESCRIPTION

ORIGINAL ISSUED DATE :

ENGINEER OF RECORD:
JEFFREY R. TABAR - FL P.E. #54094

DATE:

NOTICE:
THE INFORMATION IN THIS DOCUMENT HAS PREPARED BY STANTEC. WHILE STANTEC HAS TAKEN ALL REASONABLE STEPS TO ENSURE THAT THE INFORMATION CONTAINED IN THE DOCUMENT IS ACCURATE, STANTEC CANNOT GUARANTEE THAT CHANGES OR ALTERATIONS TO THIS DOCUMENT WILL NOT BE MADE BY PARTIES OTHER THAN STANTEC. STANTEC ALSO DOES NOT GUARANTEE THAT THE INFORMATION CONTAINED IN THE DOCUMENT LEAVES THE POSSESSION OF STANTEC IN A MANNER THAT PROTECTS ITS INTEGRITY. STANTEC WILL NOT BE LIABLE FOR ANY LOSS, DAMAGE, INJURY, OR DEATH, IF THE DOCUMENT IS MODIFIED OR ALTERED IN ANY WAY, OR IF THE DOCUMENT MUST BE COMPARED TO THE ORIGINAL HARD COPY OR ELECTRONIC VERSION OF THE DOCUMENT TO BE ACCURATE. THE RECIPIENT OF THE DOCUMENT IS NEEDED, CONTACT STANTEC TO OBTAIN THE ORIGINAL DOCUMENT.
THIS DOCUMENT MUST BE COMPARED TO THE ORIGINAL HARD COPY OR ELECTRONIC VERSION OF THE DOCUMENT TO BE ACCURATE. THE RECIPIENT OF THE DOCUMENT IS NEEDED, CONTACT STANTEC TO OBTAIN THE ORIGINAL DOCUMENT.
#RAISED TO THE ORIGINAL HARD COPY OR ELECTRONIC VERSION OF THE DOCUMENT TO BE ACCURATE. THE RECIPIENT OF THE DOCUMENT IS NEEDED, CONTACT STANTEC TO OBTAIN THE ORIGINAL DOCUMENT.
THE INFORMATION CONTAINED IN THIS DOCUMENT HAS BEEN MADE TO THE BEST OF STANTEC'S KNOWLEDGE, BASED ON A LIMITED SCOPE OF SERVICE AND ON INFORMATION AVAILABLE AT THE TIME OF PREPARATION. STANTEC MAKES NO WARRANTIES, EXPRESS OR IMPLIED, CONCERNING THE ACCURACY OF THE INFORMATION CONTAINED IN THIS DOCUMENT. THE RECIPIENT ASSUMES ALL RISK FOR THE USE OF THE INFORMATION CONTAINED IN THIS DOCUMENT IF PRINTED OR TRANSMITTED ELECTRONICALLY.

CLIENT
CITY OF NAPLES
735 8TH STREET SOUTH
NAPLES, FL 34102

PROJECT
EAST NAPLES BAY DREDGING

TITLE
CROSS SECTIONS - CANAL R-R

Stantec
WWW.STANTEC.COM
5801 PELICAN BAY BLVD
SUITE 300
NAPLES, FL 34108
TEL. (239) 649-4040

JOB NO.:	2028113191
DRAWN:	MKH
DESIGN:	MSS
CHECKED:	JRT
APPROVED:	MSS
SHEET NO.	**C-264**

User Name: rywatson
Drawing Name: \\US0262.ppfss01\shared_projects\2028113191\civil\2023 Post-Ian Construction\sheet\C-202.dwg Sep 19, 2023 - 5:09pm

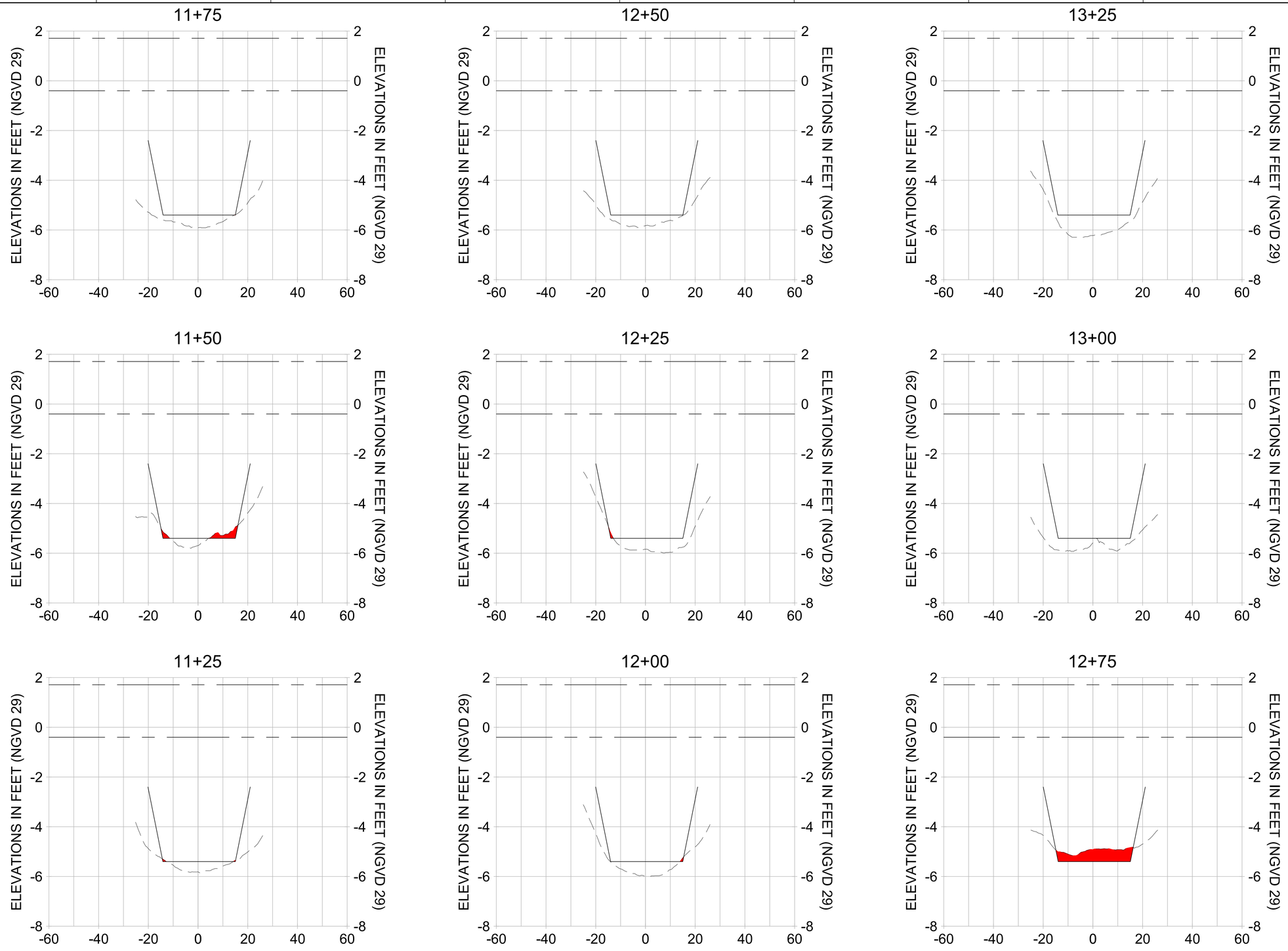

HORIZONTAL SCALE: 1" = 20'
VERTICAL SCALE: 1" = 2'

LEGEND:

- MULTI-BEAM SURVEY (AUGUST 2023)
- DREDGE TEMPLATE (-5.4' NGVD 29)
- DREDGE REMOVAL (TO -5.4' NGVD 29)
- MEAN HIGH WATER (1.71' NGVD 29)
- MEAN LOW WATER (-0.40' NGVD 29)

100% CONSTRUCTION PLANS

CITY OF NAPLES FLORIDA — ON THE GULF

REV	DATE	DESCRIPTION

ORIGINAL ISSUED DATE :

ENGINEER OF RECORD:
JEFFREY R. TABAR - FL P.E. #54094

DATE:

NOTICE:
THE INFORMATION IN THIS DOCUMENT HAS PREPARED BY STANTEC. WHILE STANTEC HAS TAKEN ALL REASONABLE STEPS TO ENSURE THAT THE INFORMATION CONTAINED IN THE DOCUMENT IT CANNOT GUARANTEE THAT CHANGES OR ALTERATIONS TO THIS DOCUMENT WILL NOT BE MADE BY PERSONS OTHER THAN STANTEC. STANTEC PROVIDES THIS DOCUMENT LEAVES THE POSSESSION OF STANTEC. STANTEC WILL NOT BE LIABLE FOR ANY LOSS OR DAMAGE TO PROPERTY, PERSONAL INJURY, OR DEATH, IF THIS DOCUMENT IS MODIFIED OR ALTERED. IF THIS DOCUMENT MUST BE COMPARED TO THE ORIGINAL HARD COPY OF THE DOCUMENT, THE ORIGINAL HARD COPY OF DOCUMENT IS NEEDED. CONTACT SHOULD BE MADE DIRECTLY TO INSURE THE ACCURACY OF THE INFORMATION. THIS DOCUMENT MUST BE COMPARED TO THE ORIGINAL HARD COPY OF THE DOCUMENT. THE ORIGINAL HARD COPY OF DOCUMENT IS NEEDED. CONTACT SHOULD BE MADE DIRECTLY TO INSURE THE ACCURACY OF THE INFORMATION. ALTERATIONS OR MODIFICATIONS HAVE BEEN MADE TO THE DOCUMENT, THE ORIGINAL HARD COPY OF THE DOCUMENT IS REQUIRED TO BE REVIEWED BY COMPUTER DOCUMENTATION TRANSMITTED OR REVIEWED BY COMPUTER MAY NOT BE ACCURATE. STANTEC MAKES NO WARRANTIES, EXPRESS OR IMPLIED, CONCERNING THE ACCURACY OF THE INFORMATION TO THE EXTENT THAT THE INFORMATION IS MODIFIED OR COMPUTER OR OTHERS ELECTRONIC MEANS.

CLIENT
CITY OF NAPLES
735 8TH STREET SOUTH
NAPLES, FL 34102

PROJECT
EAST NAPLES BAY DREDGING

TITLE
CROSS SECTIONS - CANAL R-R

Stantec
WWW.STANTEC.COM
5801 PELICAN BAY BLVD
SUITE 300
NAPLES, FL 34108
TEL. (239) 649-4040

JOB NO.:	2028113191
DRAWN:	MKH
DESIGN:	MSS
CHECKED:	JRT
APPROVED:	MSS
SHEET NO.	**C-265**

User Name: ryvallson
Drawing Name: \\US0262.ppfss01\shared_projects\2028113191\civil\2023 Post-Ian Construction\sheet\C-202.dwg Sep 19, 2023 - 5:09pm

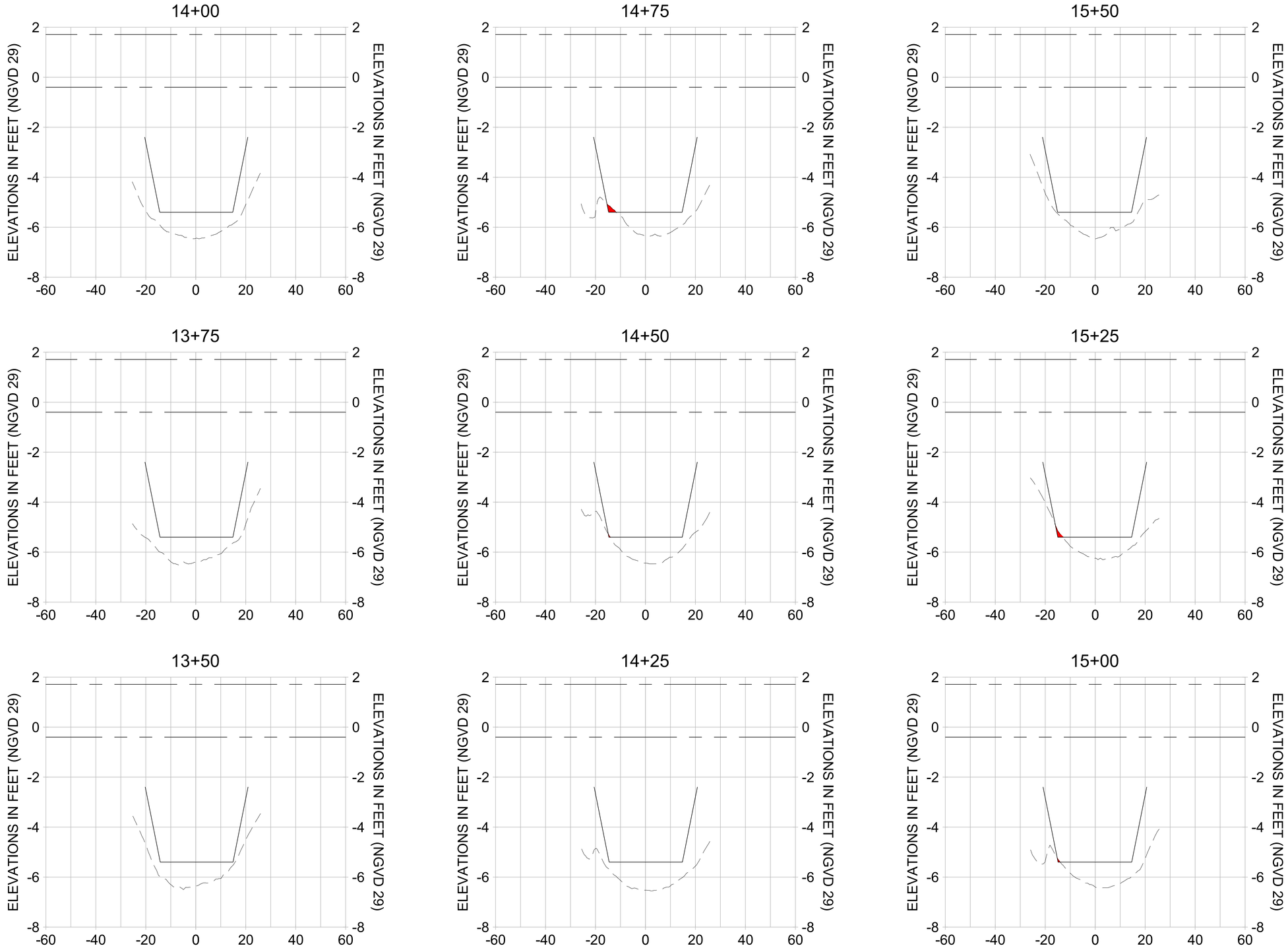

HORIZONTAL SCALE: 1" = 20'
VERTICAL SCALE: 1" = 2'

LEGEND:

- MULTI-BEAM SURVEY (AUGUST 2023)
- DREDGE TEMPLATE (-5.4' NGVD 29)
- DREDGE REMOVAL (TO -5.4' NGVD 29)
- MEAN HIGH WATER (1.71' NGVD 29)
- MEAN LOW WATER (-0.40' NGVD 29)

100% CONSTRUCTION PLANS

CITY OF NAPLES FLORIDA — ON THE GULF

REV	DATE	DESCRIPTION
		ORIGINAL ISSUED DATE :

ENGINEER OF RECORD:
JEFFREY R. TABAR - FL P.E. #54094

DATE:

NOTICE:
THE INFORMATION IN THIS DOCUMENT HAS PREPARED BY STANTEC. WHILE STANTEC HAS TAKEN ALL REASONABLE STEPS TO ENSURE THE ACCURACY OF THE INFORMATION CONTAINED IN THE DOCUMENT, IT CANNOT GUARANTEE THAT CHANGES OR ALTERATIONS TO THIS DOCUMENT WILL NOT BE MADE BY PARTIES OTHER THAN STANTEC. FURTHERMORE, WHEN THIS DOCUMENT LEAVES THE POSSESSION OF STANTEC, STANTEC CANNOT GUARANTEE THAT THE INFORMATION WILL NOT BE DAMAGED, TO PROPERTY, PERSONAL INJURY, OR OTHERWISE, BY THE ACTS OF THIRD PARTIES. IF THIS DOCUMENT IS NEEDED, CONTACT SHOULD BE MADE DIRECTLY TO INSURE THE ACCURACY OF THE INFORMATION.
THIS DOCUMENT MUST BE COMPARED TO THE ORIGINAL HARD COPY STAMPED AND SIGNED BY THE PROFESSIONAL ENGINEER. WHILE STANTEC HAS TAKEN ALL REASONABLE STEPS TO ENSURE THE ACCURACY OF THE INFORMATION CONTAINED IN THIS DOCUMENT, IT CANNOT GUARANTEE THAT CHANGES OR ALTERATIONS OR MODIFICATIONS HAVE BEEN MADE TO THE DOCUMENT WHILE IT IS IN THE POSSESSION OF THIRD PARTIES. ALSO, THERE MAY BE DIFFERENCES BETWEEN THE DOCUMENTATION TRANSMITTED OR REVIEWED BY COMPUTER AND THE HARD COPY. THE ENGINEER OF RECORD MAKES NO WARRANTIES, EXPRESS OR IMPLIED, CONCERNING THE ACCURACY OF THE INFORMATION CONTAINED IN THE ELECTRONIC MEDIA VERSION OF THIS DOCUMENT. STANTEC MAKES NO WARRANTIES, EXPRESS OR IMPLIED, CONCERNING THE ACCURACY OF THE INFORMATION CONTAINED IN THE ELECTRONIC MEDIA VERSION OF THIS DOCUMENT BY OTHERS.
COMPUTER OR OTHER ELECTRONIC MEANS.

CLIENT
CITY OF NAPLES
735 8TH STREET SOUTH
NAPLES, FL 34102

PROJECT
EAST NAPLES BAY DREDGING

TITLE
CROSS SECTIONS - CANAL R-R

Stantec
WWW.STANTEC.COM
5801 PELICAN BAY BLVD
SUITE 300
NAPLES, FL 34108
TEL. (239) 649-4040

JOB NO.:	2028113191
DRAWN:	MKH
DESIGN:	MSS
CHECKED:	JRT
APPROVED:	MSS
SHEET NO.	C-266

User Name: rywatson
Drawing Name: \\US0262.ppfss01\shared_projects\2028113191\civil\2023 Post-Ian Construction\sheet\C-202.dwg Sep 19, 2023 - 5:09pm

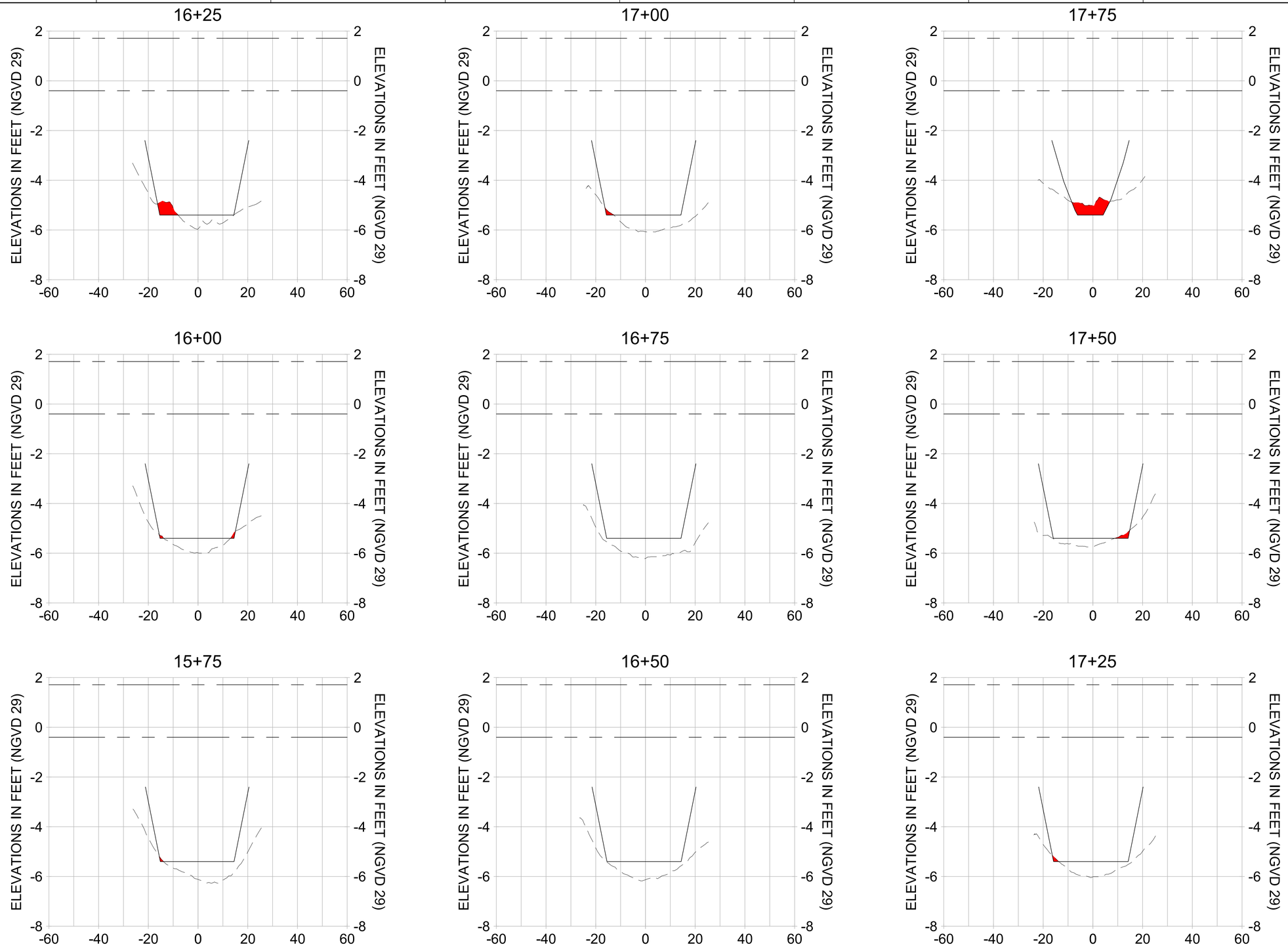

HORIZONTAL SCALE: 1" = 20'
VERTICAL SCALE: 1" = 2'

LEGEND:

- MULTI-BEAM SURVEY (AUGUST 2023)
- DREDGE TEMPLATE (-5.4' NGVD 29)
- DREDGE REMOVAL (TO -5.4' NGVD 29)
- MEAN HIGH WATER (1.71' NGVD 29)
- MEAN LOW WATER (-0.40' NGVD 29)

100% CONSTRUCTION PLANS

CITY OF NAPLES FLORIDA ON THE GULF

REV	DATE	DESCRIPTION

ORIGINAL ISSUED DATE :

ENGINEER OF RECORD:
JEFFREY R. TABAR - FL P.E. #54094

DATE:

NOTICE:
THE INFORMATION IN THIS DOCUMENT HAS PREPARED BY STANTEC. WHILE STANTEC HAS TAKEN ALL RESONABLE STEPS TO ENSURE THE ACCURACY OF THE INFORMATION IN THE DOCUMENT, IT CANOT GUARANTEE THAT CHANGES OR ALTERATIONS TO THIS DOCUMENT WILL NOT BE MADE BY PARTIES OTHER THAN STANTEC. IF THIS DOCUMENT LEAVES THE POSSESSION OF STANTEC, CHANGES OR ALTERATIONS TO THE DOCUMENT MAY CAUSE DAMAGE TO PROPERTY, PERSONAL INJURY, OR DEATH. IF THIS DOCUMENT IS MODIFIED, STANTEC MUST BE COMPENSATED TO INSURE THE ACCURACY OF THE INFORMATION CONTAINED IN THE DOCUMENT. IF THIS DOCUMENT IS NEEDED, CONTACT SHOULD BE MADE DIRECTLY WITH STANTEC.
THIS DOCUMENT MUST BE COMPARED TO THE ORIGINAL HARD COPY STAMPED AND SIGNED BY THE PROFESSIONAL ENGINEER TO INSURE THE ACCURACY OF THE INFORMATION CONTAINED IN THE DOCUMENT. IF THIS DOCUMENT IS NEEDED, CONTACT SHOULD BE MADE DIRECTLY WITH STANTEC.
#PARED TO THE ORIGINAL HARD COPY STAMPED AND SIGNED BY THE PROFESSIONAL ENGINEER TO INSURE THE ACCURACY OF THE INFORMATION CONTAINED IN THE DOCUMENT. IF THIS DOCUMENT IS NEEDED, CONTACT SHOULD BE MADE DIRECTLY WITH STANTEC.
THE INFORMATION CONTAINED IN THIS DOCUMENT HAS BEEN MADE TO THE BEST OF STANTEC'S KNOWLEDGE, BELIEF, AND PROFESSIONAL JUDGMENT BASED ON THE INFORMATION AVAILABLE AT THE TIME OF PREPARATION. IF THIS DOCUMENT IS REVIEWED BY COMPUTER OR OTHER ELECTRONIC MEANS, STANTEC MAKES NO WARRANTIES, EXPRESS OR IMPLIED, CONCERNING THE ACCURACY OF THE INFORMATION TRANSMITTED OR REVIEWED BY COMPUTER OR OTHER ELECTRONIC MEANS.

CLIENT
CITY OF NAPLES
735 8TH STREET SOUTH
NAPLES, FL 34102

PROJECT
EAST NAPLES BAY DREDGING

TITLE
CROSS SECTIONS - CANAL R-R

Stantec
WWW.STANTEC.COM
5801 PELICAN BAY BLVD
SUITE 300
NAPLES, FL 34108
TEL. (239) 649-4040

JOB NO.:	2028113191
DRAWN:	MKH
DESIGN:	MSS
CHECKED:	JRT
APPROVED:	MSS
SHEET NO.	**C-267**

User Name: rywatson
Drawing Name: \\US0262.ppfss01\shared_projects\2028113191\civil\2023 Post-Ian Construction\sheet\C-202.dwg Sep 19, 2023 - 5:09pm

User Name: ryvallson
Drawing Name: \\US0262.ppfss01\shared_projects\2028113191\civil\2023 Post-Ian Construction\sheet\C-202.dwg Sep 19, 2023 - 5:09pm

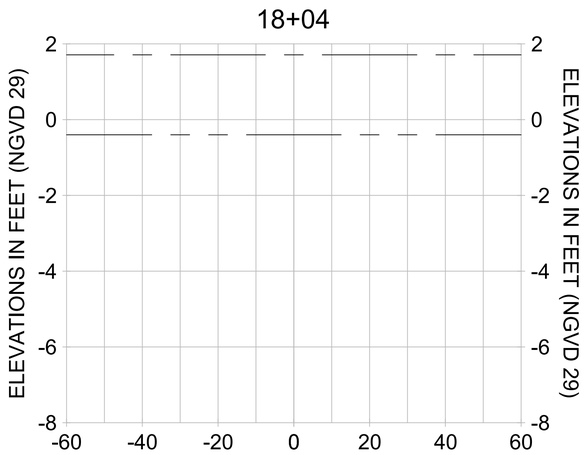

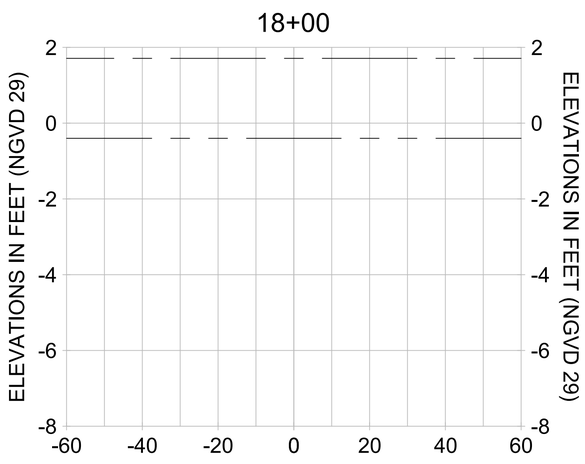

HORIZONTAL SCALE: 1" = 20'
VERTICAL SCALE: 1" = 2'

LEGEND:

- MULTI-BEAM SURVEY (AUGUST 2023)
- DREDGE TEMPLATE (-5.4' NGVD 29)
- DREDGE REMOVAL (TO -5.4' NGVD 29)
- MEAN HIGH WATER (1.71' NGVD 29)
- MEAN LOW WATER (-0.40' NGVD 29)

100% CONSTRUCTION PLANS

CITY OF NAPLES FLORIDA ON THE GULF

REV NO.	DATE	DESCRIPTION

ORIGINAL ISSUED DATE :

ENGINEER OF RECORD:
JEFFREY R. TABAR - FL P.E. #54094

DATE:

NOTICE:
THE INFORMATION IN THIS DOCUMENT WAS PREPARED BY STANTEC. WHILE STANTEC HAS TAKEN ALL REASONABLE STEPS TO ENSURE THAT THE INFORMATION CONTAINED IN THE DOCUMENT IS CAPABLE OF BEING ACCURATELY ALTERATIONS TO THIS DOCUMENT WILL NOT BE MADE BY THIRD PARTIES, STANTEC MAKES NO GUARANTEE THAT CONTROLS ON THE DOCUMENT WILL NOT BE MADE BY THIRD PARTIES, STANTEC MAKES NO REPRESENTATIONS TO THIRD PARTIES REGARDING THE DOCUMENT. STANTEC DISCLAIMS ANY RESPONSIBILITY FOR PERSONAL INJURY OR DAMAGE TO PROPERTY. PERSONAL INJURY OR DAMAGE TO PROPERTY ARISING FROM THE USE OF THE DOCUMENT LEAVES THE POSSESSION OF STANTEC. STANTEC MAKES NO REPRESENTATIONS REGARDING THE DOCUMENT IS NEEDED. CONTACT SHOULD BE MADE DIRECTLY WITH STANTEC.
THIS DOCUMENT MUST BE COMPARED TO THE ORIGINAL HARD COPY STANTEC STAMPED AND SIGNED TO DETERMINE WHETHER OR NOT ALTERATIONS OR MODIFICATIONS HAVE BEEN MADE TO THE DOCUMENT, WHETHER INTENTIONALLY OR ACCIDENTALLY, TO INSURE THE ACCURACY OF THE INFORMATION CONTAINED IN THE DOCUMENT. UNALTERED COPIES OF THIS DOCUMENT WILL BE ISSUED ONLY ON REQUEST. ALTERATIONS OR MODIFICATIONS HAVE BEEN MADE TO THE DOCUMENT, WHETHER INTENTIONALLY OR ACCIDENTALLY, WILL BE ISSUED ONLY ON REQUEST AND WILL BE MARKED AS SUCH. ALL REPRODUCTIONS OF THE DOCUMENT MUST BE MARKED TO THE ORIGINAL DOCUMENT. THE INFORMATION CONTAINED IN THIS DOCUMENT IS INTENDED SOLELY FOR THE USE OF THE PARTY TO WHOM THE DOCUMENT IS ADDRESSED. ANY OTHER USE OR REPRODUCTION IS PROHIBITED WITHOUT THE WRITTEN CONSENT OF STANTEC. STANTEC MAKES NO WARRANTIES, EXPRESS OR IMPLIED, CONCERNING THE ACCURACY OF THE INFORMATION CONTAINED IN THE DOCUMENT WHEN IT IS REPRODUCED BY COMPUTER OR OTHER ELECTRONIC MEANS.

CLIENT
CITY OF NAPLES
735 8TH STREET SOUTH
NAPLES, FL 34102

PROJECT
EAST NAPLES BAY DREDGING

TITLE
CROSS SECTIONS - CANAL R-R

Stantec
WWW.STANTEC.COM
5801 PELICAN BAY BLVD
SUITE 300
NAPLES, FL 34108
TEL. (239) 649-4040

JOB NO.:	2028113191
DRAWN:	MKH
DESIGN:	MSS
CHECKED:	JRT
APPROVED:	MSS
SHEET NO.	C-268

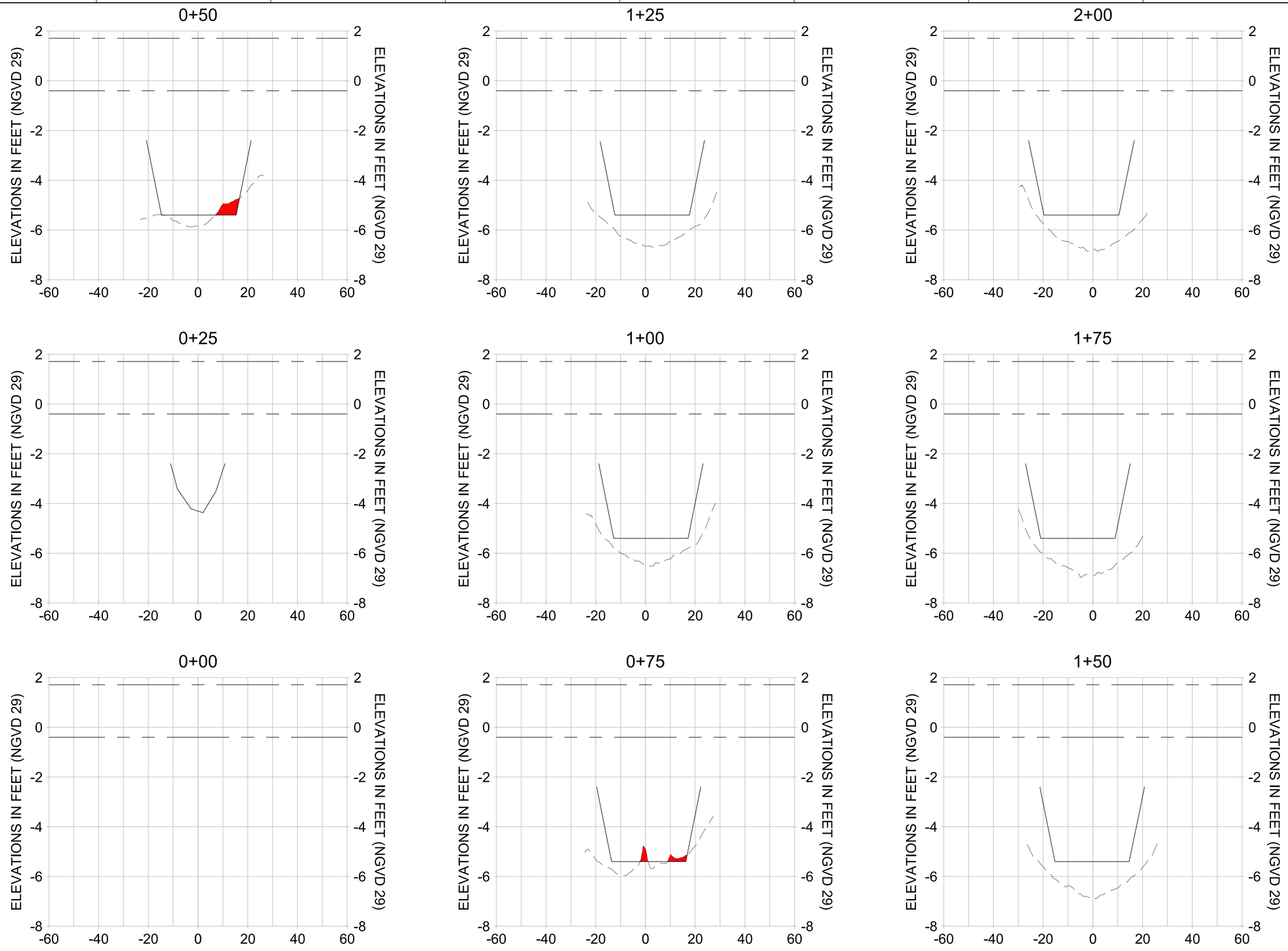

HORIZONTAL SCALE: 1" = 20'
VERTICAL SCALE: 1" = 2'

LEGEND:

- MULTI-BEAM SURVEY (AUGUST 2023)
- DREDGE TEMPLATE (-5.4' NGVD 29)
- DREDGE REMOVAL (TO -5.4' NGVD 29)
- MEAN HIGH WATER (1.71' NGVD 29)
- MEAN LOW WATER (-0.40' NGVD 29)

100% CONSTRUCTION PLANS

CITY OF NAPLES FLORIDA — ON THE GULF

REV	DATE	DESCRIPTION

ORIGINAL ISSUED DATE :

ENGINEER OF RECORD:
JEFFREY R. TABAR - FL P.E. #54094

DATE:

NOTICE:
THE INFORMATION IN THIS DOCUMENT HAS PREPARED BY STANTEC. WHILE STANTEC HAS TAKEN ALL RESONABLE STEPS TO ENSURE THE ACCURACY OF THE INFORMATION IN THE DOCUMENT, IT CANOOT GUARANTEE THAT CHANGES OR ALTERATIONS TO THIS DOCUMENT WILL NOT BE MADE BY PARTIES OTHER THAN STANTEC. IF THE ORIGINAL DOCUMENT LEAVES THE POSSESSION OF STANTEC, THE INFORMATION CONTAINED IN THE DOCUMENT MAY DAMAGE TO PROPERTY, PERSONAL INJURY, OR DEATH. IF THIS DOCUMENT IS PROVIDED IN ELECTRONIC FORMAT, THE DOCUMENT MUST BE COMPARED TO THE ORIGINAL HARD COPY TO ENSURE THE ACCURACY OF THE INFORMATION. THIS DOCUMENT MUST BE COMPARED TO THE ORIGINAL HARD COPY TO ENSURE THE ACCURACY OF THE INFORMATION. IF DOCUMENT IS NEEDED, CONTACT SHOULD BE MADE DIRECTLY TO STANTEC.
REFERRED TO THE ORIGINAL HARD COPY OF THIS DOCUMENT, ANY ELECTRONIC FORMAT IS ALL AT YOUR OWN RISK. THE INFORMATION CONTAINED IN THIS DOCUMENT HAS BEEN MADE TO THE BEST OF STANTEC'S KNOWLEDGE, BELIEF AND ABILITY AT THE TIME OF PREPARATION. IT MAY BE REVISED BY COMPUTER OR OTHER MEANS. STANTEC MAKES NO WARRANTIES, EXPRESS OR IMPLIED, CONCERNING THE ACCURACY OF THE INFORMATION TRANSMITTED OR REVISED BY COMPUTER OR OTHER MEANS.

CLIENT
CITY OF NAPLES
735 8TH STREET SOUTH
NAPLES, FL 34102

PROJECT
EAST NAPLES BAY DREDGING

TITLE
CROSS SECTIONS - CANAL Q-Q

Stantec
WWW.STANTEC.COM
5801 PELICAN BAY BLVD
SUITE 300
NAPLES, FL 34108
TEL. (239) 649-4040

JOB NO.:	2028113191
DRAWN:	MKH
DESIGN:	MSS
CHECKED:	JRT
APPROVED:	MSS
SHEET NO.	**C-269**

User Name: mahudson
Drawing Name: \\US0262.ppfss01\shared_projects\2028113191\civil\2023 Post-Ian Construction\sheet\C-203.dwg Sep 19, 2023 - 4:54pm

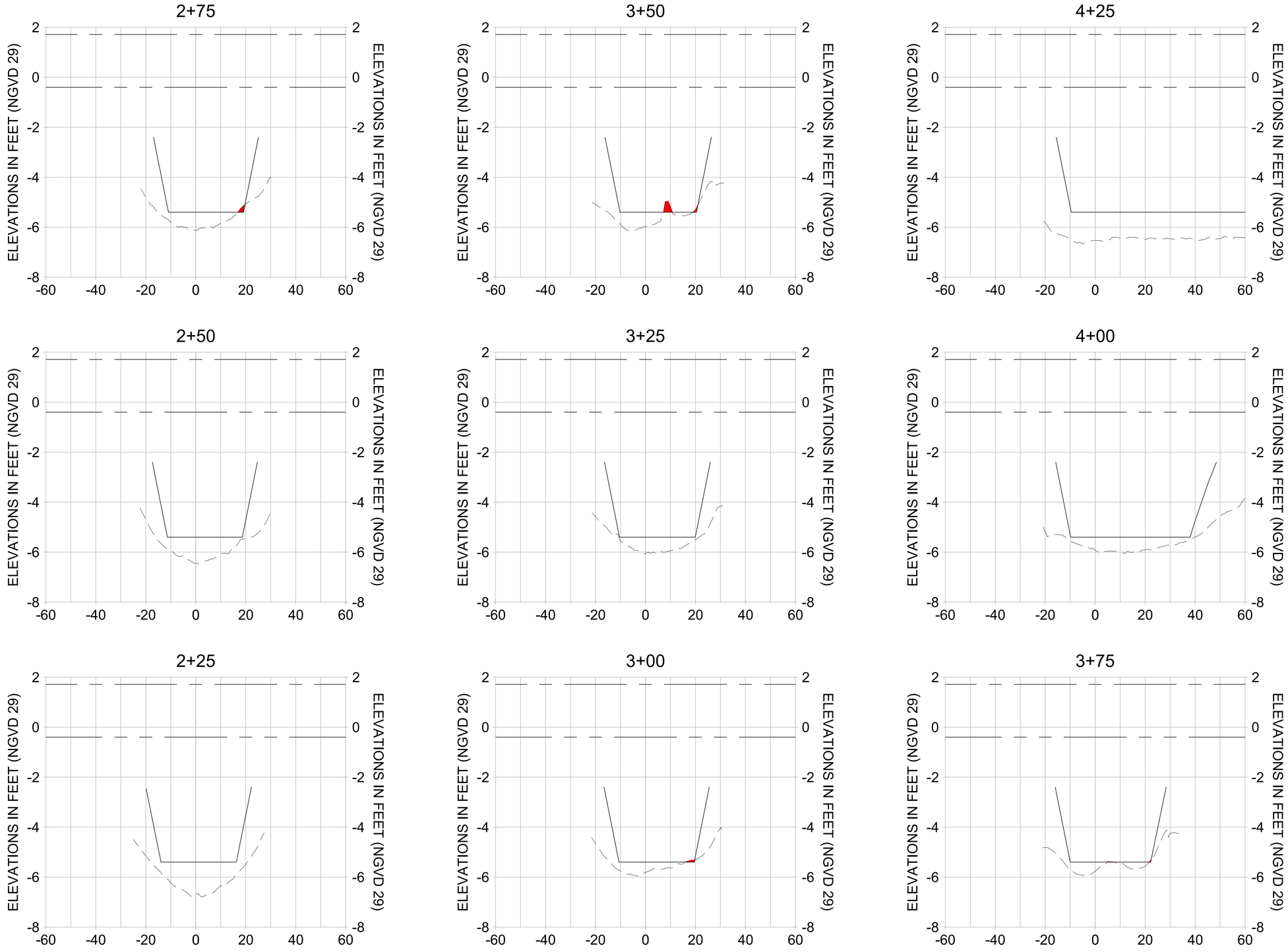

HORIZONTAL SCALE: 1" = 20'
VERTICAL SCALE: 1" = 2'

LEGEND:

- MULTI-BEAM SURVEY (AUGUST 2023)
- DREDGE TEMPLATE (-5.4' NGVD 29)
- DREDGE REMOVAL (TO -5.4' NGVD 29)
- MEAN HIGH WATER (1.71' NGVD 29)
- MEAN LOW WATER (-0.40' NGVD 29)

100% CONSTRUCTION PLANS

CITY OF NAPLES FLORIDA — ON THE GULF

REV	DATE	DESCRIPTION
		ORIGINAL ISSUED DATE :

ENGINEER OF RECORD:
JEFFREY R. TABAR - FL P.E. #54094

DATE:

NOTICE:
THE INFORMATION IN THIS DOCUMENT HAS PREPARED BY STANTEC. WHILE STANTEC HAS TAKEN ALL REASONABLE STEPS TO ENSURE THE ACCURACY OF THE INFORMATION IN THE DOCUMENT, IT CANNOT GUARANTEE THAT CHANGES OR ALTERATIONS TO THIS DOCUMENT WILL NOT BE MADE BY PERSONS OTHER THAN STANTEC. IF THE DOCUMENT LEAVES THE POSSESSION OF STANTEC, CHANGES OR ALTERATIONS MADE TO THE DOCUMENT MAY CAUSE DAMAGE TO PROPERTY, PERSONAL INJURY, OR DEATH. THE PERSON WHO MAKES THE CHANGES OR ALTERATIONS TO THIS DOCUMENT MUST BE COMPARED TO THE ORIGINAL DOCUMENT TO ENSURE THE ACCURACY OF THE INFORMATION IN THE DOCUMENT. CONTACT STANTEC IF A COPY OF THE DOCUMENT IS NEEDED. CONTACT SHOULD BE MADE DIRECTLY WITH STANTEC.
THIS DOCUMENT MUST BE COMPARED TO THE ORIGINAL HARD COPY STAMPED AND SIGNED BY STANTEC TO ENSURE THE ACCURACY OF THE INFORMATION CONTAINED IN THIS DOCUMENT. THE INFORMATION CONTAINED IN THIS DOCUMENT HAS BEEN PREPARED BY STANTEC. ALTERATIONS OR MODIFICATIONS HAVE BEEN MADE TO THE DOCUMENT AFTER IT WAS ORIGINALLY ISSUED. THE DOCUMENTATION TRANSMITTED OR REVIEWED BY COMPUTER OR ELECTRONIC MEANS MAY BE INCOMPLETE OR CORRUPTED. STANTEC MAKES NO WARRANTIES, EXPRESS OR IMPLIED, CONCERNING THE ACCURACY OF THE INFORMATION TRANSMITTED OR REVIEWED BY COMPUTER OR ELECTRONIC MEANS.

CLIENT
CITY OF NAPLES
735 8TH STREET SOUTH
NAPLES, FL 34102

PROJECT
EAST NAPLES BAY DREDGING

TITLE
CROSS SECTIONS - CANAL Q-Q

Stantec
WWW.STANTEC.COM
5801 PELICAN BAY BLVD
SUITE 300
NAPLES, FL 34108
TEL. (239) 649-4040

JOB NO.:	2028113191
DRAWN:	MKH
DESIGN:	MSS
CHECKED:	JRT
APPROVED:	MSS
SHEET NO.	**C-270**

User Name: mahudson
Drawing Name: \\US0262.ppfss01\shared_projects\2028113191\civil\2023 Post-Ian Construction\sheet\C-203.dwg Sep 19, 2023 - 4:55pm

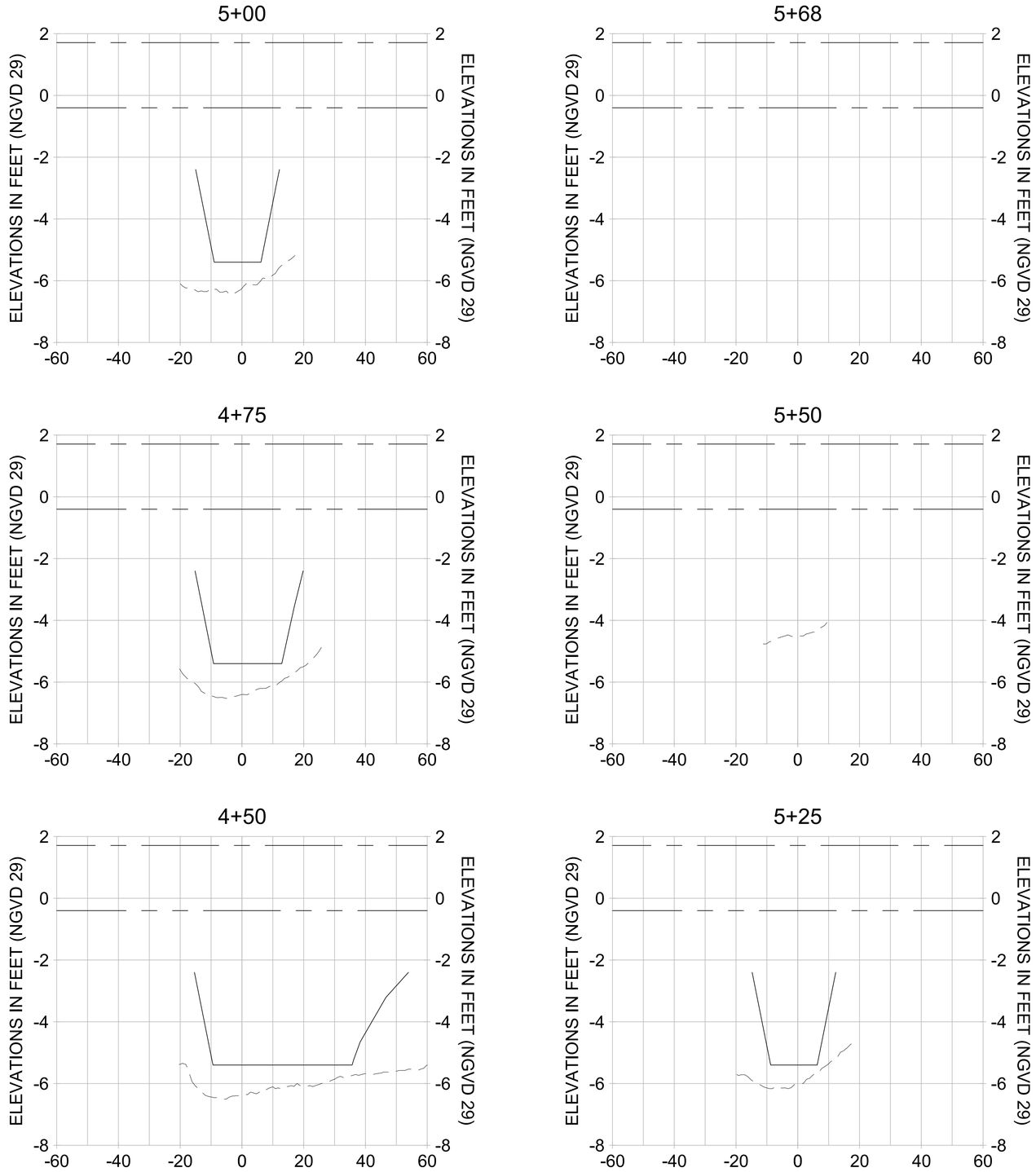

HORIZONTAL SCALE: 1" = 20'
VERTICAL SCALE: 1" = 2'

LEGEND:

- MULTI-BEAM SURVEY (AUGUST 2023)
- DREDGE TEMPLATE (-5.4' NGVD 29)
- DREDGE REMOVAL (TO -5.4' NGVD 29)
- MEAN HIGH WATER (1.71' NGVD 29)
- MEAN LOW WATER (-0.40' NGVD 29)

100% CONSTRUCTION PLANS

CITY OF NAPLES FLORIDA ON THE GULF

REV	DATE	DESCRIPTION

ORIGINAL ISSUED DATE :

ENGINEER OF RECORD:
JEFFREY R. TABAR - FL P.E. #54094

DATE:

NOTICE:
THE INFORMATION IN THIS DOCUMENT HAS PREPARED BY STANTEC. WHILE STANTEC HAS TAKEN ALL RESONABLE STEPS TO ENSURE THAT THE INFORMATION CONTAINED IN THE DOCUMENT, IT CANOT GUARANTEE THAT CHANGES OR ALTERATIONS TO THIS DOCUMENT WILL NOT BE MADE BY PERSONS OTHER THAN STANTEC. WHEN THIS DOCUMENT LEAVES THE POSSESSION OF STANTEC, STANTEC HAS NO CONTROL OVER ITS USE AND MAY BE DAMAGE TO PROPERTY, PERSONAL INJURY, OR DEATH. IF THIS DOCUMENT IS RECEIVED BY ELECTRONIC MEANS, DOCUMENT IS NEEDED. CONTACT SHOULD BE MADE DIRECTLY TO INSURE THE ACCURACY OF THE INFORMATION THIS DOCUMENT MUST BE COMPARED TO THE ORIGINAL HARD COPY STANTEC KEEPS ON FILE. STANTEC MAKES NO WARRANTIES, EXPRESS OR IMPLIED, CONCERNING THE ACCURACY OF THE INFORMATION TRANSMITTED OR REVIEWED BY COMPUTER OR OTHER ELECTRONIC MEANS.

CLIENT
CITY OF NAPLES
735 8TH STREET SOUTH
NAPLES, FL 34102

PROJECT
EAST NAPLES BAY DREDGING

TITLE
CROSS SECTIONS - CANAL Q-Q

Stantec
WWW.STANTEC.COM
5801 PELICAN BAY BLVD
SUITE 300
NAPLES, FL 34108
TEL. (239) 649-4040

JOB NO.:	2028113191
DRAWN:	MKH
DESIGN:	MSS
CHECKED:	JRT
APPROVED:	MSS
SHEET NO.	C-271

User Name: mahudson
Drawing Name: \\US0262.ppfss01\shared_projects\2028113191\civil\2023 Post-Ian Construction\sheet\C-203.dwg Sep 19, 2023 - 4:55pm

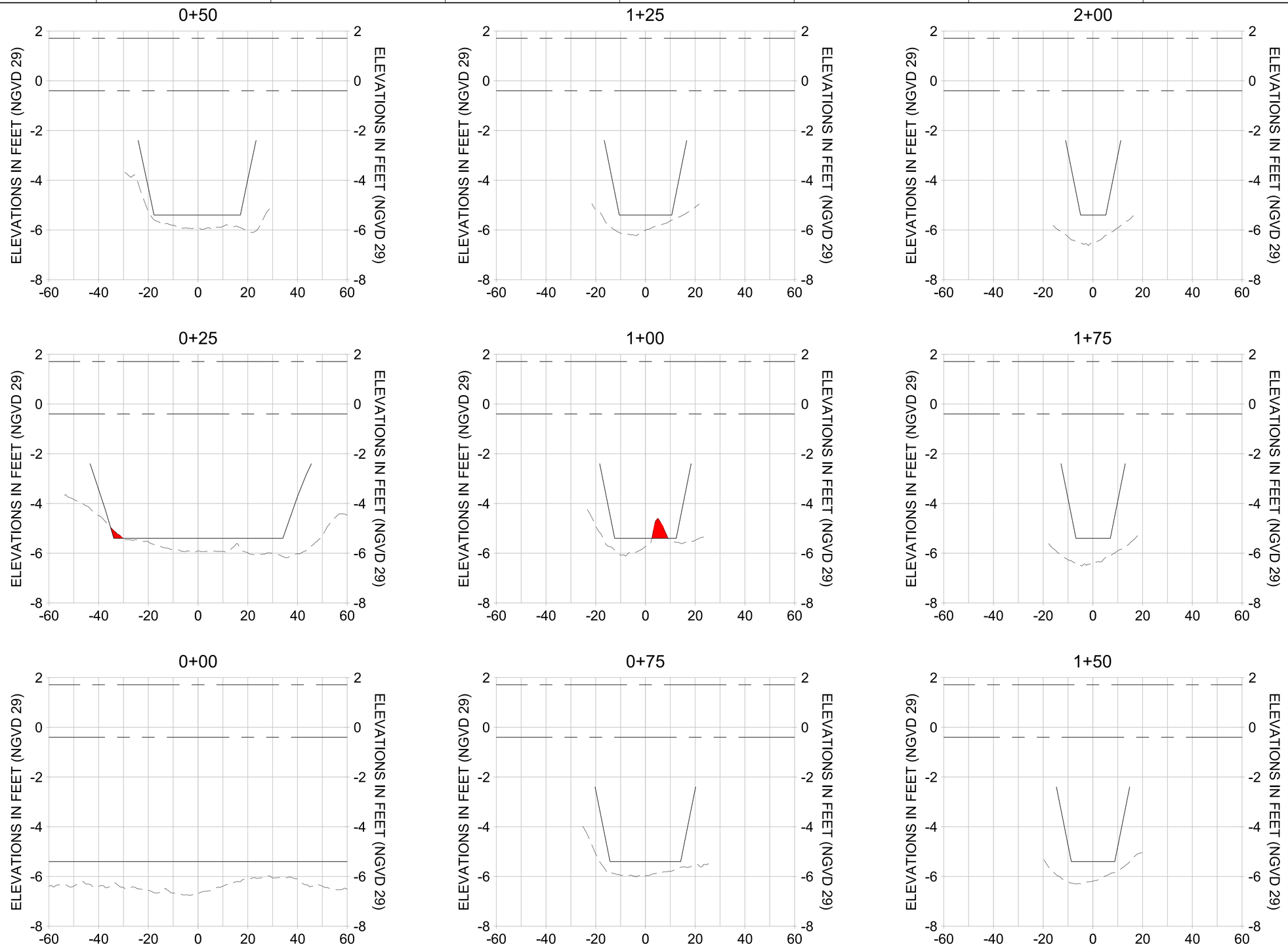

HORIZONTAL SCALE: 1" = 20'
VERTICAL SCALE: 1" = 2'

LEGEND:

- MULTI-BEAM SURVEY (AUGUST 2023)
- DREDGE TEMPLATE (-5.4' NGVD 29)
- DREDGE REMOVAL (TO -5.4' NGVD 29)
- MEAN HIGH WATER (1.71' NGVD 29)
- MEAN LOW WATER (-0.40' NGVD 29)

100% CONSTRUCTION PLANS

CITY OF NAPLES FLORIDA — ON THE GULF

REV	DATE	DESCRIPTION
		ORIGINAL ISSUED DATE :

ENGINEER OF RECORD:
JEFFREY R. TABAR - FL P.E. #54094

DATE:

NOTICE:
THE INFORMATION IN THIS DOCUMENT HAS PREPARED BY STANTEC. WHILE STANTEC HAS TAKEN ALL REASONABLE STEPS TO INSURE THE ACCURACY OF THE INFORMATION CONTAINED IN THE DOCUMENT, IT CANNOT GUARANTEE THAT CHANGES OR ALTERATIONS TO THIS DOCUMENT WILL NOT BE MADE BY PARTIES OTHER THAN STANTEC. STANTEC ALSO WARNS THAT THE DOCUMENT LEAVES THE POSSESSION OF STANTEC, IT MAY BE MODIFIED OR ALTERED WITHOUT KNOWLEDGE OR DAMAGE TO PROPERTY, PERSONAL INJURY, OR DEATH. IF THE DOCUMENT MUST BE COMPARED TO THE ORIGINAL HARD COPY OR PDF VERSION SEALED BY STANTEC, STANTEC TO INSURE THE ACCURACY OF THE INFORMATION CONTAINED IN THIS DOCUMENT MUST BE CONTACTED TO VERIFY THE DOCUMENT. THE DOCUMENT MUST BE COMPARED TO THE ORIGINAL HARD COPY OR PDF VERSION SEALED BY STANTEC, STANTEC MAY MODIFY OR ALTER THIS DOCUMENT WITHOUT KNOWLEDGE OR DAMAGE TO PROPERTY, PERSONAL INJURY, OR DEATH. IF THE DOCUMENT LEAVES THE POSSESSION OF STANTEC, IT MAY BE MODIFIED OR ALTERED WITHOUT KNOWLEDGE OR DAMAGE TO PROPERTY, PERSONAL INJURY, OR DEATH. IF THE DOCUMENT MUST BE COMPARED TO THE ORIGINAL HARD COPY OR PDF VERSION SEALED BY STANTEC, STANTEC MUST BE CONTACTED TO INSURE THE ACCURACY OF THE INFORMATION CONTAINED IN THIS DOCUMENT. STANTEC MAKES NO WARRANTIES, EXPRESS OR IMPLIED, CONCERNING THE ACCURACY OF THE INFORMATION CONTAINED IN THIS DOCUMENT WHEN IT IS TRANSMITTED TO THE PUBLIC. STANTEC MAKES NO WARRANTIES, EXPRESS OR IMPLIED, CONCERNING THE ACCURACY OF THE INFORMATION CONTAINED IN THIS DOCUMENT WHEN IT IS TRANSMITTED BY COMPUTER OR OTHER ELECTRONIC MEANS.

CLIENT
CITY OF NAPLES
735 8TH STREET SOUTH
NAPLES, FL 34102

PROJECT
EAST NAPLES BAY DREDGING

TITLE
CROSS SECTIONS - CANAL P-P

Stantec
WWW.STANTEC.COM
5801 PELICAN BAY BLVD
SUITE 300
NAPLES, FL 34108
TEL. (239) 649-4040

JOB NO.:	2028113191
DRAWN:	MKH
DESIGN:	MSS
CHECKED:	JRT
APPROVED:	MSS
SHEET NO.	**C-272**

User Name: mahudson
Drawing Name: \\US0262-ppfss01\shared_projects\2028113191\civil\2023 Post-Ian Construction\sheet\C-203.dwg Sep 19, 2023 - 4:55pm

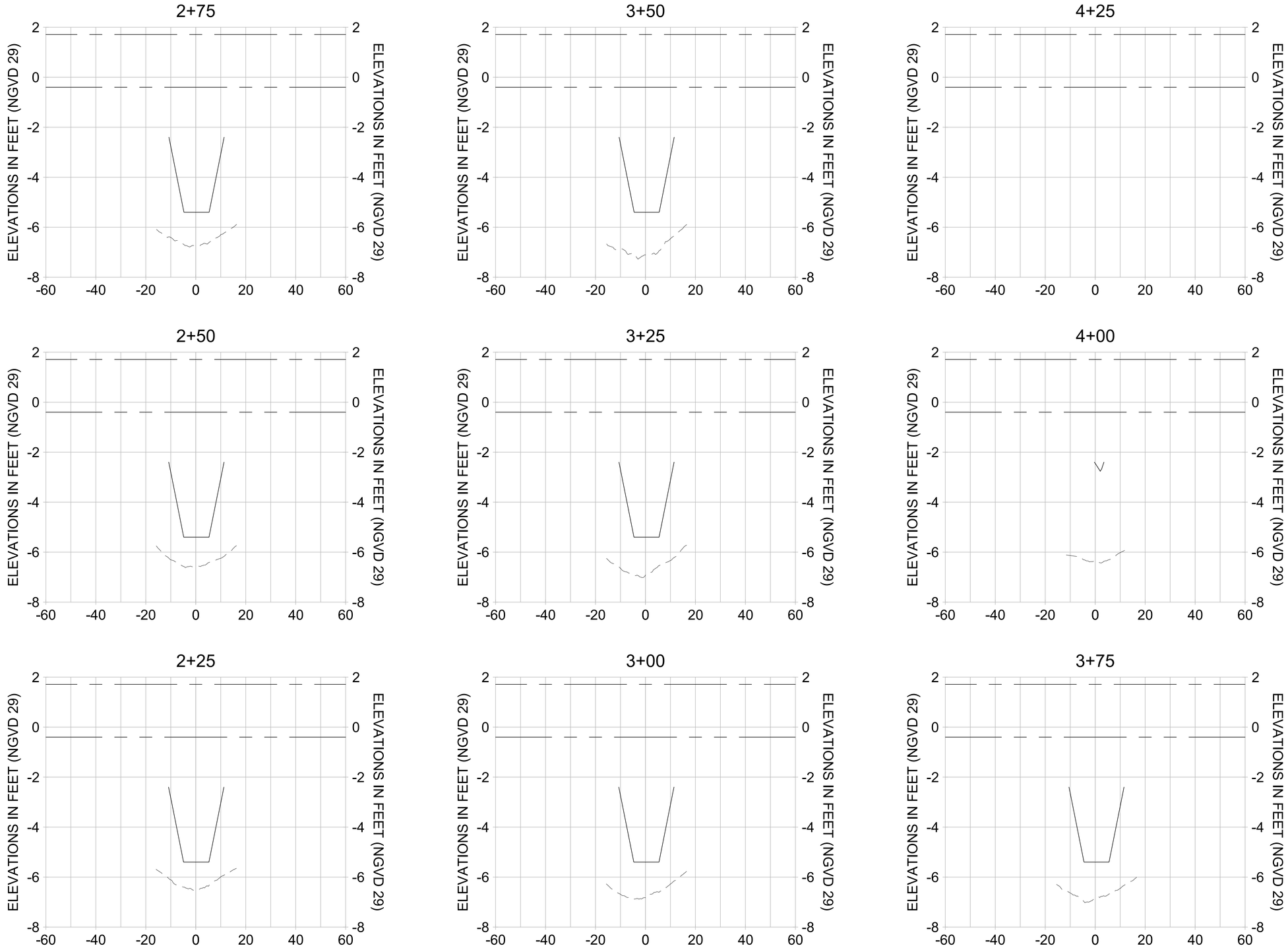

HORIZONTAL SCALE: 1" = 20'
VERTICAL SCALE: 1" = 2'

LEGEND:

- MULTI-BEAM SURVEY (AUGUST 2023)
- DREDGE TEMPLATE (-5.4' NGVD 29)
- DREDGE REMOVAL (TO -5.4' NGVD 29)
- MEAN HIGH WATER (1.71' NGVD 29)
- MEAN LOW WATER (-0.40' NGVD 29)

100% CONSTRUCTION PLANS

CITY OF NAPLES FLORIDA ON THE GULF

REV	DATE	DESCRIPTION
		ORIGINAL ISSUED DATE :

ENGINEER OF RECORD:
JEFFREY R. TABAR - FL P.E. #54094

DATE:

NOTICE:
THE INFORMATION IN THIS DOCUMENT HAS BEEN PREPARED BY STANTEC. WHILE STANTEC HAS TAKEN ALL REASONABLE STEPS TO ENSURE THE ACCURACY OF THE INFORMATION CONTAINED IN THE DOCUMENT, IT CANNOT GUARANTEE THAT CONFORMED ALTERATIONS TO THIS DOCUMENT WILL NOT BE MADE BY OTHERS, OR THAT THE INFORMATION CONTAINED IN THE DOCUMENT WILL NOT BE MADE BY OTHERS, OR THAT THE DOCUMENT LEAVES THE POSSESSION OF STANTEC, THE INFORMATION WILL REMAIN UNALTERED. STANTEC WILL NOT BE LIABLE FOR ANY LOSS, DAMAGE, OR DAMAGE TO PROPERTY, PERSONAL INJURY, OR PERSONAL DEATH, WHICH MAY ARISE FROM THE USE OF THIS DOCUMENT. THIS DOCUMENT MUST BE COMPARED TO THE ORIGINAL HARD COPY STAMPED AND SIGNED BY THE PROFESSIONAL ENGINEER TO INSURE THE ACCURACY OF THE INFORMATION CONTAINED IN THE DOCUMENT. ANY USE OF THE DOCUMENT OTHER THAN THE INTENDED PURPOSE, ALTERATIONS OR MODIFICATIONS HAVE BEEN MADE TO THE DOCUMENT, OR DOCUMENTS HAVE BEEN ADDED TO THE DOCUMENT, OR THE DOCUMENT IS NOT SEALED BY A LICENSED PROFESSIONAL ENGINEER IS PROHIBITED. THE DOCUMENT IS NEEDED, CONTACT SHOULD BE MADE DIRECTLY WITH STANTEC.
#RAISED TO THE ORIGINAL HARD COPY STAMPED AND SIGNED BY THE PROFESSIONAL ENGINEER IS PROHIBITED. THE INFORMATION CONTAINED IN THIS DOCUMENT HAS BEEN MADE TO THE BEST OF STANTEC'S KNOWLEDGE, BELIEF AND ABILITY AT THE TIME OF PREPARATION. IT MAY BE REVISED BY COMPUTER OR OTHERWISE, AND STANTEC MAKES NO WARRANTIES, EXPRESS OR IMPLIED, CONCERNING THE ACCURACY OF THE INFORMATION CONTAINED IN THE DOCUMENT, OR DOCUMENTS ADDED TO THE DOCUMENT. STANTEC MAKES NO WARRANTIES, EXPRESS OR IMPLIED, CONCERNING THE ACCURACY OF THE INFORMATION TRANSMITTED OR REVISED BY COMPUTER OR OTHERWISE. ANY USE OF THE DOCUMENT OTHER THAN THE INTENDED PURPOSE, ALTERATIONS OR MODIFICATIONS HAVE BEEN MADE TO THE DOCUMENT, OR DOCUMENTS ADDED TO THE DOCUMENT, OR THE DOCUMENT IS NOT SEALED BY A LICENSED PROFESSIONAL ENGINEER IS PROHIBITED. THE DOCUMENT IS NEEDED, CONTACT SHOULD BE MADE DIRECTLY WITH STANTEC.
COMPUTER OR OTHERS ELECTRONIC MEANS

CLIENT
CITY OF NAPLES
735 8TH STREET SOUTH
NAPLES, FL 34102

PROJECT
EAST NAPLES BAY DREDGING

TITLE
CROSS SECTIONS - CANAL P-P

Stantec
WWW.STANTEC.COM
5801 PELICAN BAY BLVD
SUITE 300
NAPLES, FL 34108
TEL. (239) 649-4040

JOB NO.:	2028113191
DRAWN:	MKH
DESIGN:	MSS
CHECKED:	JRT
APPROVED:	MSS
SHEET NO.	**C-273**

User Name: mahudson
Drawing Name: \\US0262.ppfss01\shared_projects\2028113191\civil\2023 Post-Ian Construction\sheet\C-203.dwg Sep 19, 2023 - 4:55pm

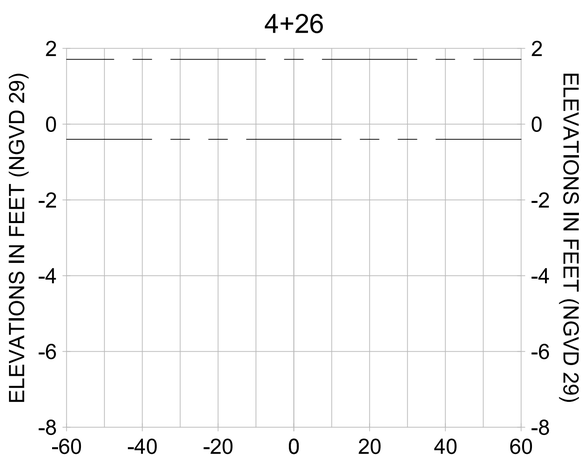

HORIZONTAL SCALE: 1" = 20'
VERTICAL SCALE: 1" = 2'

LEGEND:

- MULTI-BEAM SURVEY (AUGUST 2023)
- DREDGE TEMPLATE (-5.4' NGVD 29)
- DREDGE REMOVAL (TO -5.4' NGVD 29)
- MEAN HIGH WATER (1.71' NGVD 29)
- MEAN LOW WATER (-0.40' NGVD 29)

100% CONSTRUCTION PLANS

CITY OF NAPLES FLORIDA ON THE GULF

REV NO.	DATE	DESCRIPTION

ORIGINAL ISSUED DATE :

ENGINEER OF RECORD:
JEFFREY R. TABAR - FL P.E. #54094

DATE:

NOTICE:
THE INFORMATION IN THIS DOCUMENT HAS PREPARED BY STANTEC. WHILE STANTEC HAS TAKEN ALL REASONABLE STEPS TO ENSURE THE ACCURACY OF THE INFORMATION CONTAINED IN THIS DOCUMENT, IT CANNOT GUARANTEE THAT CHANGES OR ALTERATIONS TO THIS DOCUMENT WILL NOT BE MADE BY ANYONE OTHER THAN STANTEC, THAT THE INFORMATION IN THE DOCUMENT LEAVES THE POSSESSION OF STANTEC, CHANGES OR ALTERATIONS TO THE INFORMATION CONTAINED IN THIS DOCUMENT WILL NOT BE MADE BY STANTEC, OR THAT DAMAGE TO PROPERTY, PERSONAL INJURY, OR DEATH, IF ANY, RESULTING FROM THE INFORMATION CONTAINED IN THIS DOCUMENT IS BEYOND THE CONTROL OF STANTEC. THIS DOCUMENT IS NEEDED. CONTACT SHOULD BE MADE DIRECTLY WITH STANTEC.
THIS DOCUMENT MUST BE COMPARED TO THE ORIGINAL HARD COPY STAMPED, SIGNED AND SEALED BY THE ENGINEER. STANTEC WILL NOT BE RESPONSIBLE FOR ANY ALTERATIONS TO THE INFORMATION CONTAINED IN THIS DOCUMENT WHICH HAVE BEEN MADE TO THE ELECTRONIC COPY OF THE INFORMATION. STANTEC MAKES NO WARRANTIES, EXPRESS OR IMPLIED, CONCERNING THE ACCURACY OF THE INFORMATION CONTAINED IN THIS DOCUMENT WHICH HAS BEEN TRANSMITTED TO THE PUBLIC. STANTEC MAKES NO WARRANTIES, EXPRESS OR IMPLIED, CONCERNING THE ACCURACY OF THE INFORMATION CONTAINED IN THIS DOCUMENT WHICH HAS BEEN TRANSMITTED OR RETRIEVED BY COMPUTER OR OTHER ELECTRONIC MEANS.

CLIENT
CITY OF NAPLES
735 8TH STREET SOUTH
NAPLES, FL 34102

PROJECT
EAST NAPLES BAY DREDGING

TITLE
CROSS SECTIONS - CANAL P-P

Stantec
WWW.STANTEC.COM
5801 PELICAN BAY BLVD
SUITE 300
NAPLES, FL 34108
TEL. (239) 649-4040

JOB NO.:	2028113191
DRAWN:	MKH
DESIGN:	MSS
CHECKED:	JRT
APPROVED:	MSS
SHEET NO.	**C-274**

User Name: mahudson
Drawing Name: \\US0262-ppfks01\shared_projects\2028113191\civil\2023 Post-Ian Construction\sheet\C-203.dwg Sep 19, 2023 - 4:55pm

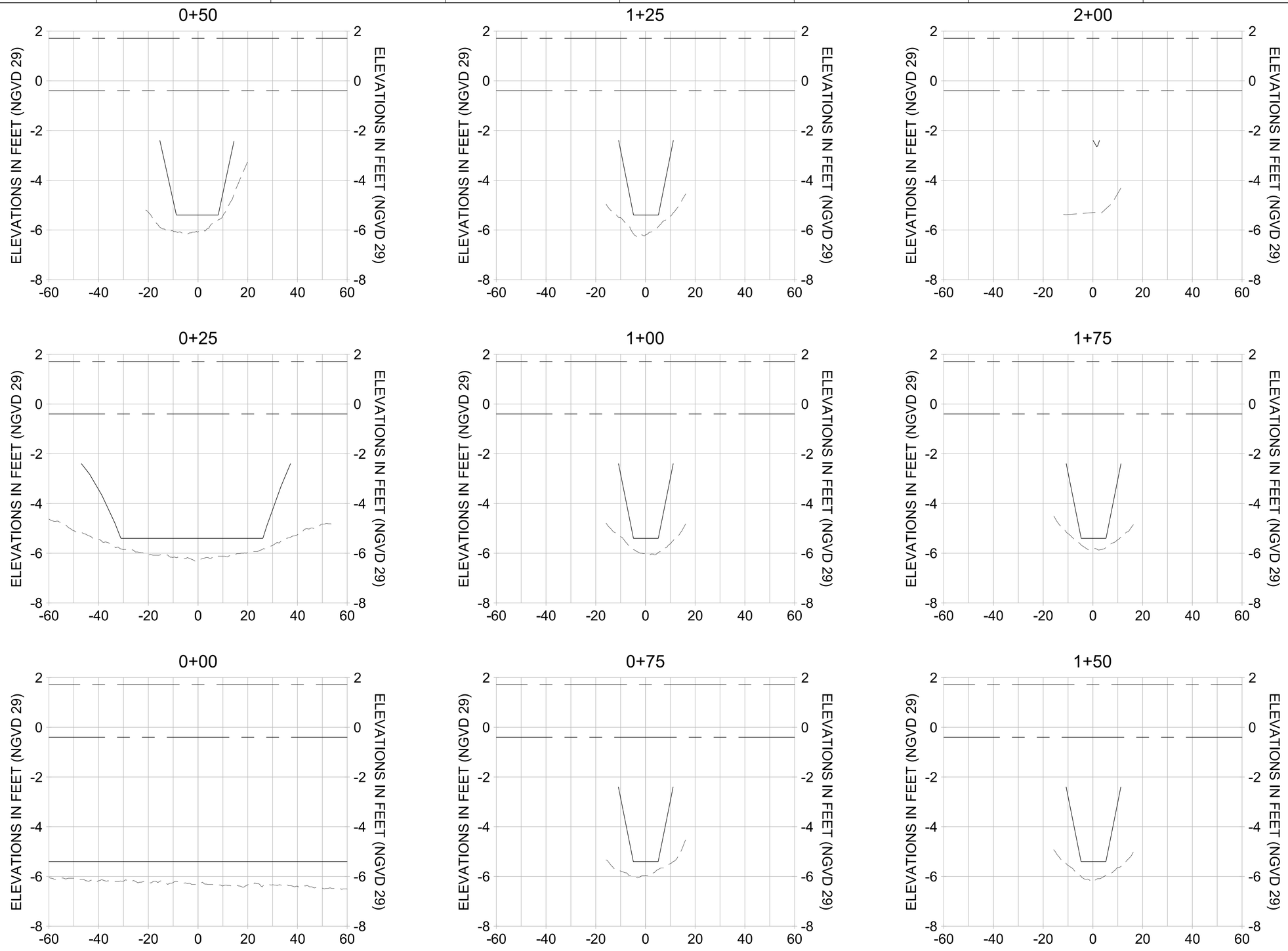

HORIZONTAL SCALE: 1" = 20'
VERTICAL SCALE: 1" = 2'

LEGEND:

- MULTI-BEAM SURVEY (AUGUST 2023)
- DREDGE TEMPLATE (-5.4' NGVD 29)
- DREDGE REMOVAL (TO -5.4' NGVD 29)
- MEAN HIGH WATER (1.71' NGVD 29)
- MEAN LOW WATER (-0.40' NGVD 29)

100% CONSTRUCTION PLANS

CITY OF NAPLES FLORIDA — ON THE GULF

REV	DATE	DESCRIPTION

ORIGINAL ISSUED DATE :

ENGINEER OF RECORD:
JEFFREY R. TABAR - FL P.E. #54094

DATE:

NOTICE:
THE INFORMATION IN THIS DOCUMENT HAS PREPARED BY STANTEC. WHILE STANTEC HAS TAKEN ALL RESONABLE STEPS TO ENSURE THE ACCURACY AND CONSISTENCY OF THE DOCUMENT, IT CANOOT GUARANTEE THAT CHANGES OR ALTERATIONS TO THIS DOCUMENT WILL NOT BE MADE BY PERSONS OTHER THAN STANTEC. IF THE DOCUMENT LEAVES THE POSSESSION OF STANTEC, STANTEC WILL NOT BE RESPONSIBLE FOR ANY LOSS OR DAMAGE TO PROPERTY, PERSONAL INJURY, OR DEATH, IF THE DOCUMENT IS ALTERED OR MODIFIED IN ANY WAY. THIS DOCUMENT MUST BE COMPARED TO THE ORIGINAL HARD COPY STANTEC PROVIDES TO ENSURE THE ACCURACY OF THE DOCUMENT IS NEEDED. CONTACT SHOULD BE MADE DIRECTLY TO INSURE THE ACCURACY OF THE INFORMATION. THE DOCUMENT MUST BE COMPARED TO THE ORIGINAL HARD COPY STANTEC PROVIDES TO ENSURE THE ACCURACY OF THE DOCUMENT IS NEEDED. CONTACT SHOULD BE MADE DIRECTLY TO STANTEC.
#RAISED TO THE ORIGINAL HARD COPY STANTEC PROVIDES TO ENSURE THE ACCURACY OF THE DOCUMENT IS NEEDED. CONTACT SHOULD BE MADE DIRECTLY TO STANTEC.
THE INFORMATION CONTAINED IN THIS DOCUMENT HAS BEEN MADE TO THE BEST OF OUR KNOWLEDGE, BASED ON A REVIEW OF INFORMATION AVAILABLE TO US AT THE TIME OF PREPARATION. ANY USE OF, OR RELIANCE ON, THIS DOCUMENT BY OTHERS IS AT THEIR SOLE RISK. ANY ALTERATIONS OR MODIFICATIONS HAVE BEEN MADE TO THE DOCUMENT SUBSEQUENT TO ISSUE BY STANTEC, OR ARE NOT PRESENT ON THE ORIGINAL HARD COPY OF THE DOCUMENT RECEIVED BY COMPUTER FACSIMILE OR OTHER ELECTRONIC MEANS, ARE UNAUTHORIZED AND NO WARRANTIES, EXPRESS OR IMPLIED, CONCERNING THE ACCURACY OF THE INFORMATION TRANSMITTED OR REVIEWED BY COMPUTER FACSIMILE OR OTHER ELECTRONIC MEANS.

CLIENT
CITY OF NAPLES
735 8TH STREET SOUTH
NAPLES, FL 34102

PROJECT
EAST NAPLES BAY DREDGING

TITLE
CROSS SECTIONS - CANAL O-O

Stantec
WWW.STANTEC.COM
5801 PELICAN BAY BLVD
SUITE 300
NAPLES, FL 34108
TEL. (239) 649-4040

JOB NO.:	2028113191
DRAWN:	MKH
DESIGN:	MSS
CHECKED:	JRT
APPROVED:	MSS
SHEET NO.	**C-275**

User Name: mahudson
Drawing Name: \\US2252.ppfss01\shared_projects\2028113191\civil\2023 Post-Ian Construction\sheet\C-203.dwg Sep 19, 2023 - 4:55pm

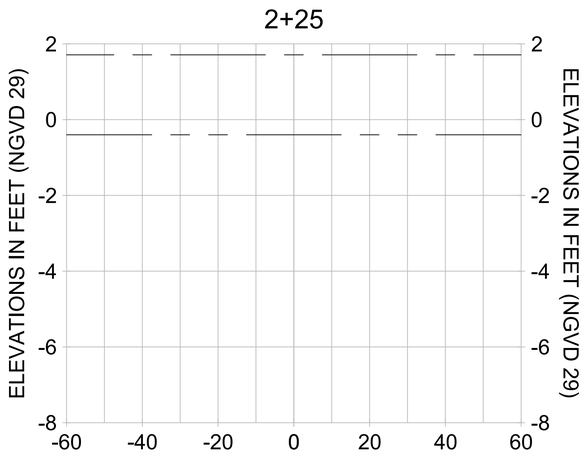

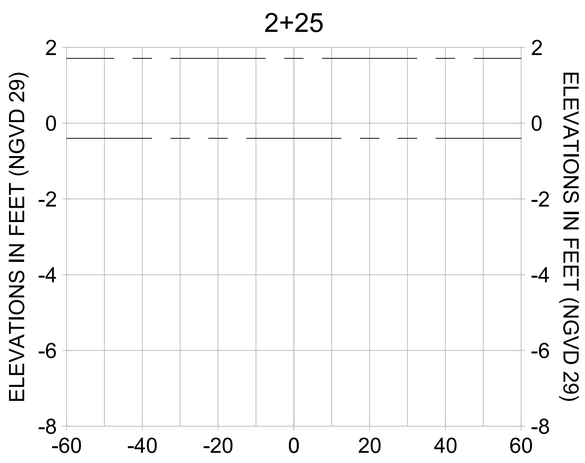

HORIZONTAL SCALE: 1" = 20'
VERTICAL SCALE: 1" = 2'

LEGEND:

- MULTI-BEAM SURVEY (AUGUST 2023)
- DREDGE TEMPLATE (-5.4' NGVD 29)
- DREDGE REMOVAL (TO -5.4' NGVD 29)
- MEAN HIGH WATER (1.71' NGVD 29)
- MEAN LOW WATER (-0.40' NGVD 29)

100% CONSTRUCTION PLANS

CITY OF NAPLES FLORIDA ON THE GULF

REV NO.	DATE	DESCRIPTION

ORIGINAL ISSUED DATE :

ENGINEER OF RECORD:
JEFFREY R. TABAR - FL P.E. #54094

DATE:

NOTICE:
THE INFORMATION IN THIS DOCUMENT HAS PREPARED BY STANTEC. WHILE STANTEC HAS TAKEN ALL REASONABLE STEPS TO ENSURE THAT THE INFORMATION CONTAINED IN THE DOCUMENT IS ACCURATE, IT CANNOT GUARANTEE THAT CHANGES OR ALTERATIONS TO THIS DOCUMENT WILL NOT BE MADE BY PERSONS OTHER THAN STANTEC, THAT THE DOCUMENT LEAVES THE POSSESSION OF STANTEC IN ITS ORIGINAL FORM, THAT OTHERS WILL NOT USE DAMAGE TO PROPERTY, PERSONAL INJURY, OR DEATH, IF THE DOCUMENT IS MODIFIED OR MISUSED, THAT THE DOCUMENT IS NEEDED. CONTACT SHOULD BE MADE DIRECTLY WITH STANTEC.
THIS DOCUMENT MUST BE COMPARED TO THE ORIGINAL HARD COPY STANTEC STAMPED AND SIGNED DOCUMENT PRIOR TO ANY USE. STANTEC MAKES NO WARRANTIES, EXPRESS OR IMPLIED, CONCERNING THE ACCURACY OF THE INFORMATION CONTAINED IN THIS DOCUMENT, IF THE DOCUMENT IS MODIFIED, ALTERED, OR DISTRIBUTED IN ELECTRONIC MEANS.
COPYRIGHT RESERVED BY STANTEC

CLIENT
CITY OF NAPLES
735 8TH STREET SOUTH
NAPLES, FL 34102

PROJECT
EAST NAPLES BAY DREDGING

TITLE
CROSS SECTIONS - CANAL O-O

Stantec
WWW.STANTEC.COM
5801 PELICAN BAY BLVD
SUITE 300
NAPLES, FL 34108
TEL. (239) 649-4040

JOB NO.:	2028113191
DRAWN:	MKH
DESIGN:	MSS
CHECKED:	JRT
APPROVED:	MSS
SHEET NO.	C-276

User Name: mahudson
Drawing Name: \\US0262-ppfss01\shared_projects\202811319\1\civil\2023 Post-Ian Construction\sheet\C-203.dwg Sep 19, 2023 - 4:55pm

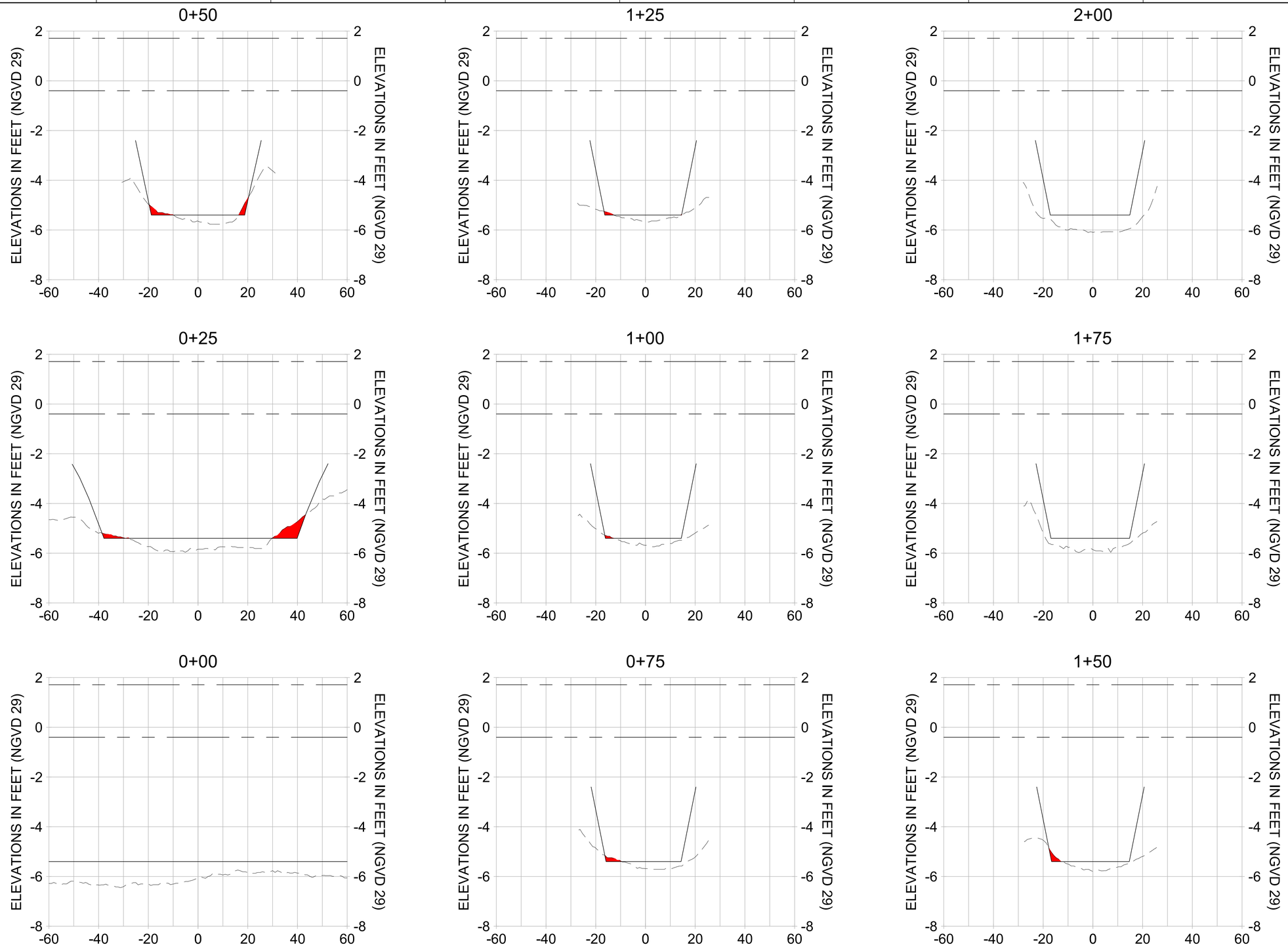

HORIZONTAL SCALE: 1" = 20'
VERTICAL SCALE: 1" = 2'

LEGEND:

- MULTI-BEAM SURVEY (AUGUST 2023)
- DREDGE TEMPLATE (-5.4' NGVD 29)
- DREDGE REMOVAL (TO -5.4' NGVD 29)
- MEAN HIGH WATER (1.71' NGVD 29)
- MEAN LOW WATER (-0.40' NGVD 29)

100% CONSTRUCTION PLANS

CITY OF NAPLES FLORIDA — ON THE GULF

REV	DATE	DESCRIPTION

ORIGINAL ISSUED DATE :

ENGINEER OF RECORD:
JEFFREY R. TABAR - FL P.E. #54094

DATE:

NOTICE:
THE INFORMATION IN THIS DOCUMENT HAS PREPARED BY STANTEC. WHILE STANTEC HAS TAKEN ALL RESONABLE STEPS TO ENSURE THAT THE INFORMATION CONTAINED IN THE DOCUMENT IS ACCURATE, STANTEC DOES NOT GUARANTEE THAT CONTAINS ON THE DOCUMENT WILL NOT BE MADE BY ALTERATIONS TO THIS DOCUMENT WILL NOT BE MADE BY THIRD PARTIES, THAT THE INFORMATION CONTAINED IN THE DOCUMENT LEAVES THE POSSESSION OF STANTEC, THAT THE INFORMATION WILL BE USED FOR ANY PURPOSE OR PROJECT, OR THAT THE USE OF THE DOCUMENT WILL NOT DAMAGE TO PROPERTY, PERSONAL INJURY, OR ECONOMIC LOSS. STANTEC MAKES NO REPRESENTATIONS TO INSURE THE ACCURACY OF THE INFORMATION CONTAINED IN THIS DOCUMENT AFTER THE DOCUMENT HAS BEEN MADE. THIS DOCUMENT MUST BE COMPARED TO THE ORIGINAL HARD WORK PRODUCT PRODUCED BY STANTEC TO VERIFY ITS ACCURACY. IF THE DOCUMENT IS NEEDED, CONTACT SHOULD BE MADE DIRECTLY WITH STANTEC.
#RAKED TO THE ORIGINAL HARD WORK PRODUCT PRODUCED BY STANTEC. THE INFORMATION CONTAINED IN THIS DOCUMENT HAS BEEN MADE TO THE BEST OF STANTEC'S KNOWLEDGE, BELIEF, AND ABILITY AT THE TIME IT WAS PRODUCED. ANY ALTERATIONS OR MODIFICATIONS HAVE BEEN MADE BY A PERSON OTHER THAN STANTEC, THAT THE DOCUMENT HAS BEEN TRANSMITTED OR REVIEWED BY COMPUTER OR OTHER ELECTRONIC MEANS, STANTEC MAKES NO WARRANTIES, EXPRESS OR IMPLIED, CONCERNING THE ACCURACY OF THE INFORMATION TRANSMITTED OR REVIEWED BY COMPUTER OR OTHER ELECTRONIC MEANS.

CLIENT
CITY OF NAPLES
735 8TH STREET SOUTH
NAPLES, FL 34102

PROJECT
EAST NAPLES BAY DREDGING

TITLE
CROSS SECTIONS - CANAL N-N

Stantec
WWW.STANTEC.COM
5801 PELICAN BAY BLVD
SUITE 300
NAPLES, FL 34108
TEL. (239) 649-4040

JOB NO.:	2028113191
DRAWN:	MKH
DESIGN:	MSS
CHECKED:	JRT
APPROVED:	MSS
SHEET NO.	**C-277**

User Name: mahudson
Drawing Name: \\US0262.ppfss01\shared_projects\2028113191\civil\2023 Post-Ian Construction\sheet\C-203.dwg Sep 19, 2023 - 4:55pm

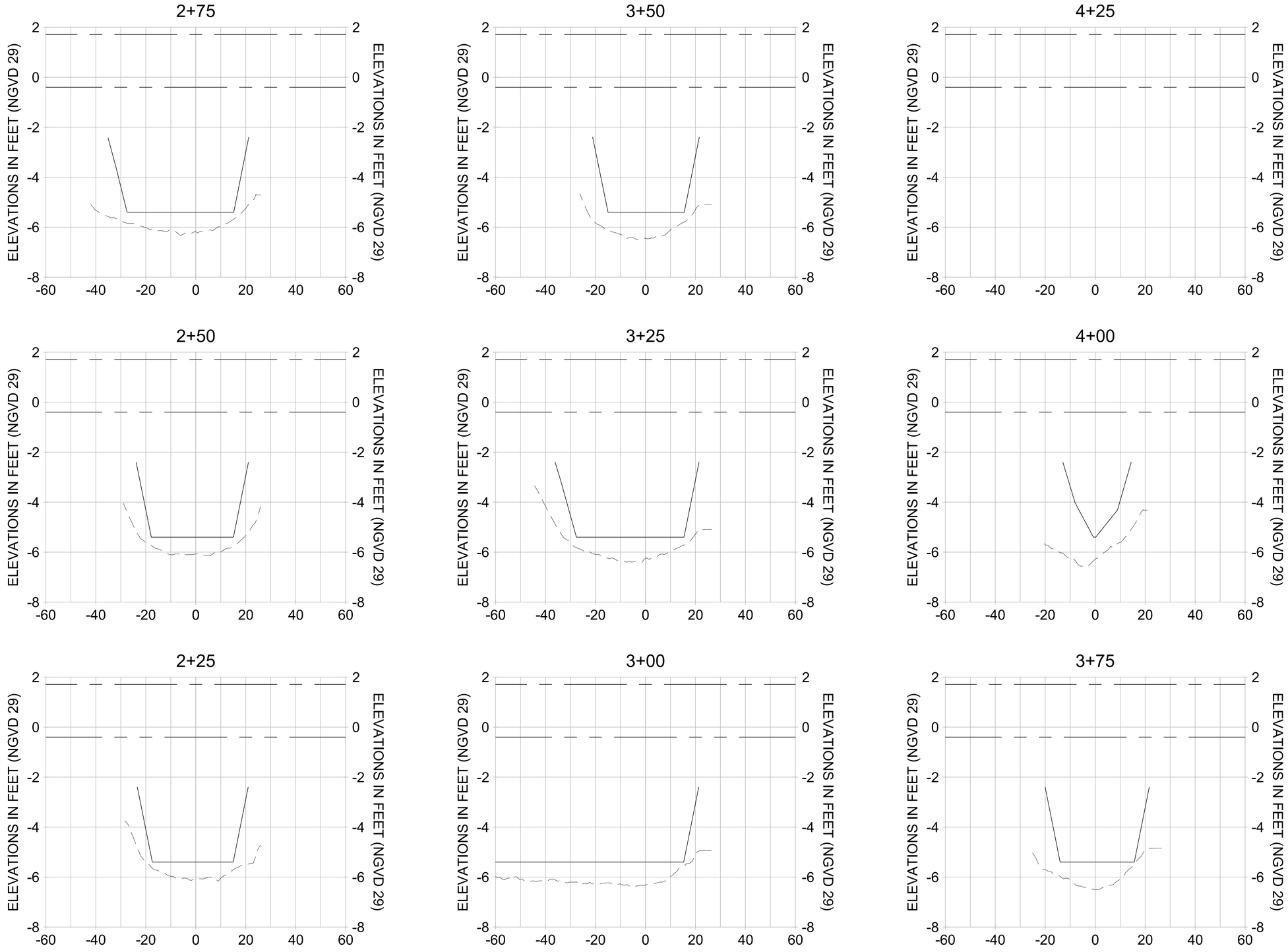

HORIZONTAL SCALE: 1" = 20'
VERTICAL SCALE: 1" = 2'

LEGEND:

- MULTI-BEAM SURVEY (AUGUST 2023)
- DREDGE TEMPLATE (-5.4' NGVD 29)
- DREDGE REMOVAL (TO -5.4' NGVD 29)
- MEAN HIGH WATER (1.71' NGVD 29)
- MEAN LOW WATER (-0.40' NGVD 29)

100% CONSTRUCTION PLANS

CITY OF NAPLES FLORIDA — ON THE GULF

REV	DATE	DESCRIPTION
		ORIGINAL ISSUED DATE :

ENGINEER OF RECORD:
JEFFREY R. TABAR - FL P.E. #54094

DATE:

NOTICE:
THE INFORMATION IN THIS DOCUMENT HAS PREPARED BY STANTEC. WHILE STANTEC HAS TAKEN ALL REASONABLE STEPS TO ENSURE THAT THE INFORMATION CONTAINED IN THE DOCUMENT IT CANNOT GUARANTEE THAT CHANGES OR ALTERATIONS TO THIS DOCUMENT WILL NOT BE MADE BY THIRD PARTIES, THAT THE INFORMATION CONTAINED IN THE DOCUMENT LEAVES THE POSSESSION OF STANTEC, THE INFORMATION WILL REMAIN UNCHANGED, OR THAT DAMAGE TO PROPERTY, PERSONAL INJURY, OR DEATH MAY OCCUR AS A RESULT OF THE USE OF THE DOCUMENT. IF THE DOCUMENT MUST BE COMPARED TO THE ORIGINAL HARD COPY TO VERIFY ITS ACCURACY, THE HARD COPY SHOULD BE VERIFIED. IF ANY ALTERATIONS OR MODIFICATIONS HAVE BEEN MADE TO THE DOCUMENT, THE ORIGINAL HARD COPY SHOULD BE VERIFIED TO INSURE THE ACCURACY OF THE INFORMATION CONTAINED IN THE DOCUMENT. THE ORIGINAL HARD COPY OF THIS DOCUMENT MUST BE COMPARED TO THE ORIGINAL HARD COPY TO VERIFY ITS ACCURACY. THE HARD COPY SHOULD BE VERIFIED. IF ANY ALTERATIONS OR MODIFICATIONS HAVE BEEN MADE TO THE DOCUMENT, THE ORIGINAL HARD COPY SHOULD BE VERIFIED TO INSURE THE ACCURACY OF THE INFORMATION CONTAINED IN THE DOCUMENT. STANTEC MAKES NO WARRANTIES, EXPRESS OR IMPLIED, CONCERNING THE ACCURACY OF THE INFORMATION TRANSMITTED OR REVIEWED BY COMPUTER OR OTHER ELECTRONIC MEANS.

CLIENT
CITY OF NAPLES
735 8TH STREET SOUTH
NAPLES, FL 34102

PROJECT
EAST NAPLES BAY DREDGING

TITLE
CROSS SECTIONS - CANAL N-N

Stantec
WWW.STANTEC.COM
5801 PELICAN BAY BLVD
SUITE 300
NAPLES, FL 34108
TEL. (239) 649-4040

JOB NO.:	2028113191
DRAWN:	MKH
DESIGN:	MSS
CHECKED:	JRT
APPROVED:	MSS
SHEET NO.	**C-278**

User Name: mahudson
Drawing Name: \\US0262.ppfss01\shared_projects\2028113191\civil\2023 Post-Ian Construction\sheet\C-203.dwg Sep 19, 2023 - 4:55pm

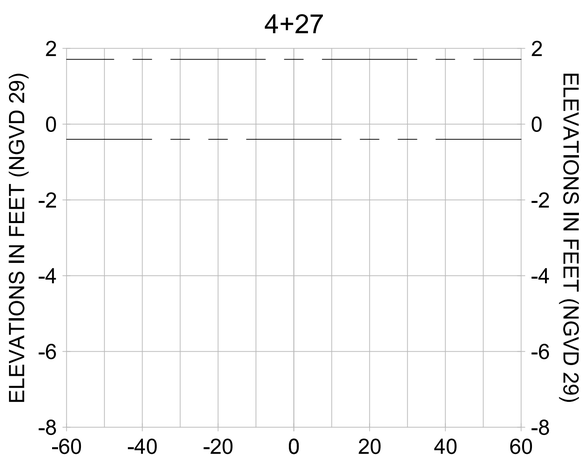

HORIZONTAL SCALE: 1" = 20'
VERTICAL SCALE: 1" = 2'

LEGEND:

- MULTI-BEAM SURVEY (AUGUST 2023)
- DREDGE TEMPLATE (-5.4' NGVD 29)
- DREDGE REMOVAL (TO -5.4' NGVD 29)
- MEAN HIGH WATER (1.71' NGVD 29)
- MEAN LOW WATER (-0.40' NGVD 29)

100% CONSTRUCTION PLANS

CITY OF NAPLES FLORIDA ON THE GULF

REV NO.	DATE	DESCRIPTION

ORIGINAL ISSUED DATE :

ENGINEER OF RECORD:
JEFFREY R. TABAR - FL P.E. #54094

DATE:

NOTICE:
THE INFORMATION IN THIS DOCUMENT HAS PREPARED BY STANTEC. WHILE STANTEC HAS TAKEN ALL REASONABLE STEPS TO ENSURE THE ACCURACY OF THE INFORMATION CONTAINED IN THIS DOCUMENT, IT CANNOT GUARANTEE THAT CHANGES OR ALTERATIONS TO THIS DOCUMENT WILL NOT BE MADE BY ANYONE OTHER THAN STANTEC, THAT THE INFORMATION IN THIS DOCUMENT LEAVES THE POSSESSION OF STANTEC CHANGES WITHOUT ERRORS OR OMISSIONS, OR THAT THE USE OF THIS DOCUMENT WILL NOT BE MADE BY THIRD PARTIES WITHOUT DAMAGE TO PROPERTY, PERSONAL INJURY, OR DEATH. IF ANY ALTERATIONS OR MODIFICATIONS HAVE BEEN MADE TO THIS DOCUMENT LEAVES THE POSSESSION OF STANTEC, CHANGES OR ALTERATIONS TO THIS DOCUMENT WILL NOT BE MADE BY STANTEC WITHOUT STANTEC'S PERMISSION, UNLESS THE DOCUMENT IS NEEDED. CONTACT SHOULD BE MADE DIRECTLY TO STANTEC.
THIS DOCUMENT MUST BE COMPARED TO THE ORIGINAL HARD COPY STAMPED AND SIGNED BY THE PROFESSIONAL ARCHITECT OR ENGINEER. STANTEC MAKES NO WARRANTIES, EXPRESS OR IMPLIED, CONCERNING THE ACCURACY OF THE INFORMATION CONTAINED ON THIS DOCUMENT. ANY ALTERATIONS OR MODIFICATIONS HAVE BEEN MADE TO THE DOCUMENT, OR ANY DOCUMENT ISSUED OR TRANSMITTED IN ELECTRONIC FORMAT, OR ANY INFORMATION TRANSMITTED OR REVIEWED BY COMPUTER OR OTHER ELECTRONIC MEANS, STANTEC MAKES NO WARRANTIES, EXPRESS OR IMPLIED, CONCERNING THE ACCURACY OF THE INFORMATION CONTAINED ON THE DOCUMENT, OR ANY DOCUMENT ISSUED OR TRANSMITTED TO THE PUBLIC. STANTEC MAKES NO WARRANTIES, EXPRESS OR IMPLIED, CONCERNING THE ACCURACY OF THE INFORMATION CONTAINED ON THE DOCUMENT, OR ANY DOCUMENT ISSUED OR TRANSMITTED BY COMPUTER OR OTHER ELECTRONIC MEANS.

CLIENT
CITY OF NAPLES
735 8TH STREET SOUTH
NAPLES, FL 34102

PROJECT
EAST NAPLES BAY DREDGING

TITLE
CROSS SECTIONS - CANAL N-N

Stantec
WWW.STANTEC.COM
5801 PELICAN BAY BLVD
SUITE 300
NAPLES, FL 34108
TEL. (239) 649-4040

JOB NO.:	2028113191
DRAWN:	MKH
DESIGN:	MSS
CHECKED:	JRT
APPROVED:	MSS
SHEET NO.	**C-279**

User Name: mahudson
Drawing Name: \\US0262-ppfks01\shared_projects\2028113191\civil\2023 Post-Ian Construction\sheet\C-203.dwg Sep 19, 2023 - 4:55pm

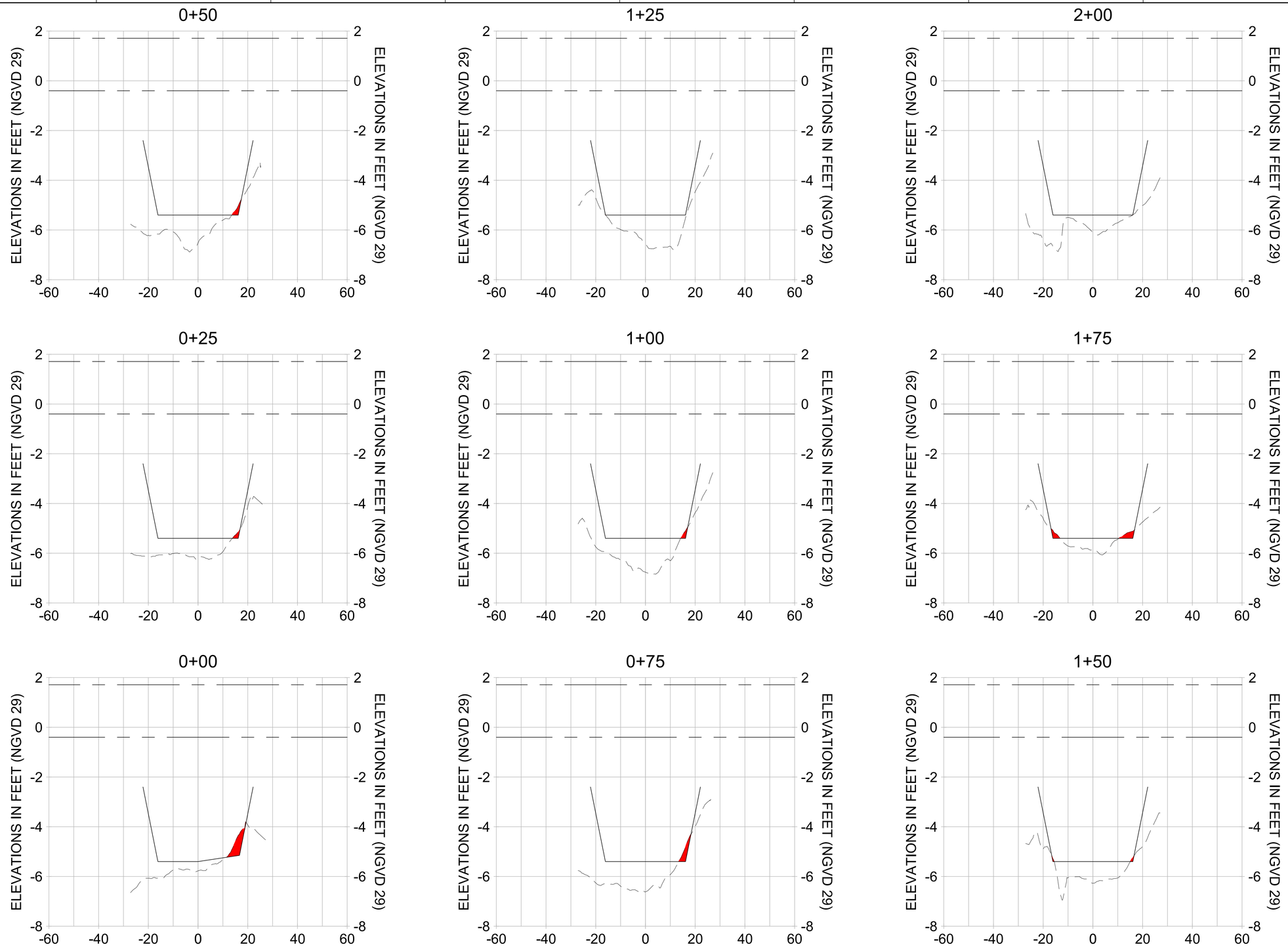

HORIZONTAL SCALE: 1" = 20'
VERTICAL SCALE: 1" = 2'

LEGEND:

- MULTI-BEAM SURVEY (AUGUST 2023)
- DREDGE TEMPLATE (-5.4' NGVD 29)
- DREDGE REMOVAL (TO -5.4' NGVD 29)
- MEAN HIGH WATER (1.71' NGVD 29)
- MEAN LOW WATER (-0.40' NGVD 29)

100% CONSTRUCTION PLANS

CITY OF NAPLES FLORIDA — ON THE GULF

REV	DATE	DESCRIPTION
		ORIGINAL ISSUED DATE :

ENGINEER OF RECORD:
JEFFREY R. TABAR - FL P.E. #54094

DATE:

NOTICE:
THE INFORMATION IN THIS DOCUMENT HAS PREPARED BY STANTEC. WHILE STANTEC HAS TAKEN ALL RESONABLE STEPS TO ENSURE THAT THE INFORMATION CONTAINED IN THIS DOCUMENT IS ACCURATE, STANTEC DOES NOT GUARANTEE THAT CANDOES ON ALTERATIONS TO THIS DOCUMENT WILL NOT BE MADE BY THIRD PARTIES, THAT THE INFORMATION CONTAINED IN THIS DOCUMENT WILL NOT BE MADE BY POSSESSION OF STANTEC CHANGES OR THAT THE INFORMATION CONTAINED IN THIS DOCUMENT LEAVES THE POSSESSION OF STANTEC, STANTEC WILL NOT BE LIABLE FOR ANY LOSS OR DAMAGE TO PROPERTY, PERSONAL INJURY, OR PERSONAL DEATH, IF THIS DOCUMENT IS MODIFIED OR ALTERED, IF THIS DOCUMENT IS USED FOR ANY PURPOSE OTHER THAN THE PURPOSE FOR WHICH IT WAS PREPARED, IF THIS DOCUMENT MUST BE COMPARED TO THE ORIGINAL HARD COPY TO ENSURE THE ACCURACY OF THE INFORMATION TO INSURE THE ACCURACY OF THE INFORMATION CONTAINED IN THIS DOCUMENT, THE ORIGINAL HARD COPY OF THIS DOCUMENT MUST BE COMPARED TO THE ORIGINAL HARD COPY OF THE DOCUMENT. STANTEC MAKES NO WARRANTIES, EXPRESS OR IMPLIED, CONCERNING THE ACCURACY OF THE INFORMATION TRANSMITTED OR REVIEWED BY COMPUTER TO THE EXTENT THE INFORMATION HAS BEEN MODIFIED OR ALTERED

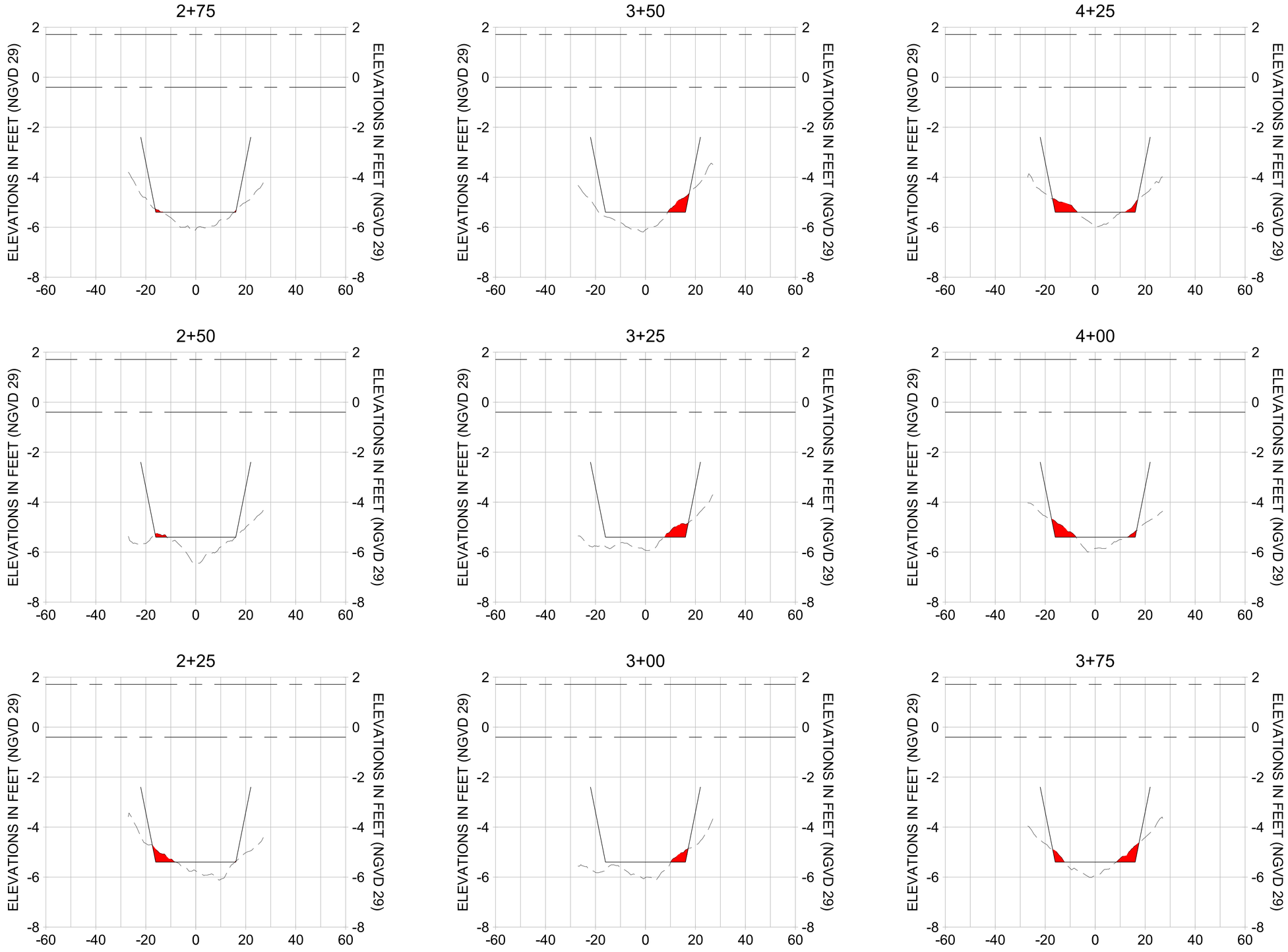

HORIZONTAL SCALE: 1" = 20'
VERTICAL SCALE: 1" = 2'

LEGEND:

- MULTI-BEAM SURVEY (AUGUST 2023)
- DREDGE TEMPLATE (-5.4' NGVD 29)
- DREDGE REMOVAL (TO -5.4' NGVD 29)
- MEAN HIGH WATER (1.71' NGVD 29)
- MEAN LOW WATER (-0.40' NGVD 29)

100% CONSTRUCTION PLANS

CITY OF NAPLES FLORIDA — ON THE GULF

REV	DATE	DESCRIPTION

ORIGINAL ISSUED DATE :

ENGINEER OF RECORD:
JEFFREY R. TABAR - FL P.E. #54094

DATE:

NOTICE:
THE INFORMATION IN THIS DOCUMENT WAS PREPARED BY STANTEC. WHILE STANTEC HAS TAKEN ALL REASONABLE STEPS TO ENSURE THAT THE INFORMATION CONTAINED IN THIS DOCUMENT IS ACCURATE, STANTEC DOES NOT GUARANTEE THAT CANCEL OR ANY OF ITS SUBSIDIARIES OR ALTERATIONS TO THIS DOCUMENT WILL NOT BE MADE BY THIRD PARTIES, THAT THE INFORMATION CONTAINED IN THE DOCUMENT WILL NOT BE MADE BY THIRD PARTIES, THAT THE DOCUMENT LEAVES THE POSSESSION OF STANTEC, OR THAT THE INFORMATION WILL NOT CAUSE ANY PERSONAL INJURY OR DEATH, IF DAMAGE TO PROPERTY, PERSONAL INJURY OR DEATH OCCURS AS A RESULT OF ALTERATIONS TO THE DOCUMENT, THE DOCUMENT MUST BE COMPARED TO THE ORIGINAL HARD COPY STORED BY STANTEC TO VERIFY THE ACCURACY OF THE DOCUMENT. IT IS THE RESPONSIBILITY OF THE RECIPIENT TO INSURE THE ACCURACY OF THE INFORMATION CONTAINED IN THE DOCUMENT. THE RECIPIENT OF THIS

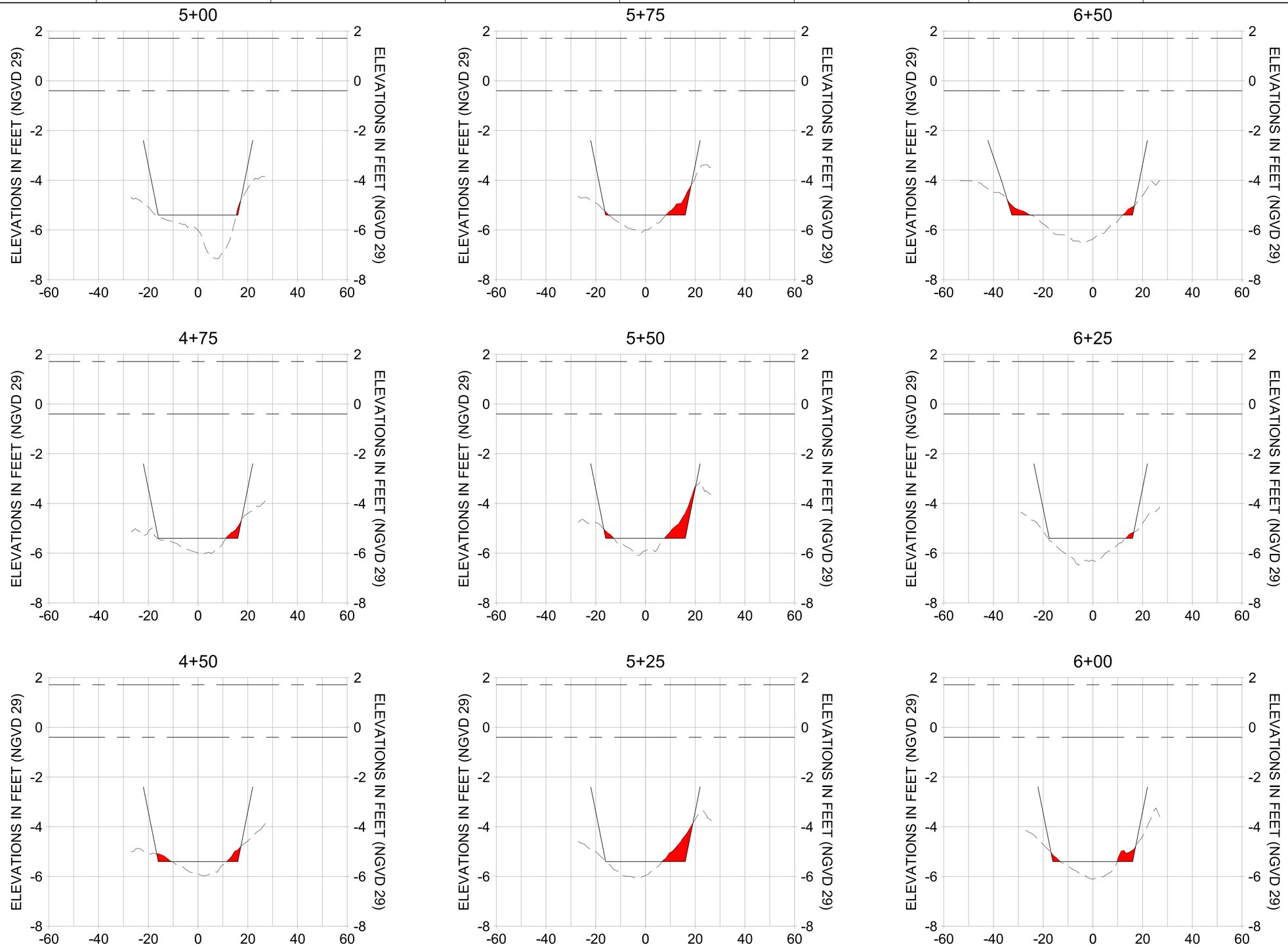

HORIZONTAL SCALE: 1" = 20'
VERTICAL SCALE: 1" = 2'

LEGEND:

- MULTI-BEAM SURVEY (AUGUST 2023)
- DREDGE TEMPLATE (-5.4' NGVD 29)
- DREDGE REMOVAL (TO -5.4' NGVD 29)
- MEAN HIGH WATER (1.71' NGVD 29)
- MEAN LOW WATER (-0.40' NGVD 29)

100% CONSTRUCTION PLANS

CITY OF NAPLES FLORIDA ON THE GULF

REV	DATE	DESCRIPTION
		ORIGINAL ISSUED DATE :

ENGINEER OF RECORD:
JEFFREY R. TABAR - FL P.E. #54094

DATE:

NOTICE:
THE INFORMATION IN THIS DOCUMENT HAS PREPARED BY STANTEC. WHILE STANTEC HAS TAKEN ALL RESONABLE STEPS TO ENSURE THE ACCURACY OF THE INFORMATION IN THE DOCUMENT, IT CANOT GUARANTEE THAT CHANGES OR ALTERATIONS TO THIS DOCUMENT WILL NOT BE MADE BY PERSONS OTHER THAN STANTEC. STANTEC FURNISHES THIS DOCUMENT LEAVES THE POSSESSION OF STANTEC. STANTEC WILL NOT BE LIABLE FOR ANY LOSS OR DAMAGE TO PROPERTY, PERSONAL INJURY, OR DEATH, IF THIS DOCUMENT IS MODIFIED OR ALTERED AFTER THE DOCUMENT IS NEEDED. CONTACT SHOULD BE MADE DIRECTLY WITH STANTEC.
THIS DOCUMENT MUST BE COMPARED TO THE ORIGINAL HARD COPY STAMPED AND SIGNED BY THE ENGINEER TO INSURE THE ACCURACY OF THE INFORMATION CONTAINED IN THIS DOCUMENT. STANTEC MAKES NO WARRANTIES, EXPRESS OR IMPLIED, CONCERNING THE ACCURACY OF THE INFORMATION TRANSMITTED OR REVERSED BY COMPUTER OR OTHER ELECTRONIC MEANS.

CLIENT
CITY OF NAPLES
735 8TH STREET SOUTH
NAPLES, FL 34102

PROJECT
EAST NAPLES BAY DREDGING

TITLE
CROSS SECTIONS - CANAL M-M

Stantec
5800 PELICAN BAY BLVD
SUITE 300
NAPLES, FL 34108
TEL. (239) 649-4040
WWW.STANTEC.COM

JOB NO.:	2028113191
DRAWN:	MKH
DESIGN:	MSS
CHECKED:	JRT
APPROVED:	MSS
SHEET NO.	C-282

User Name: mahudson
Drawing Name: \\US0262.ppfss01\shared_projects\2028113191\civil\2023 Post-Ian Construction\sheet\C-203.dwg Sep 19, 2023 - 4:56pm

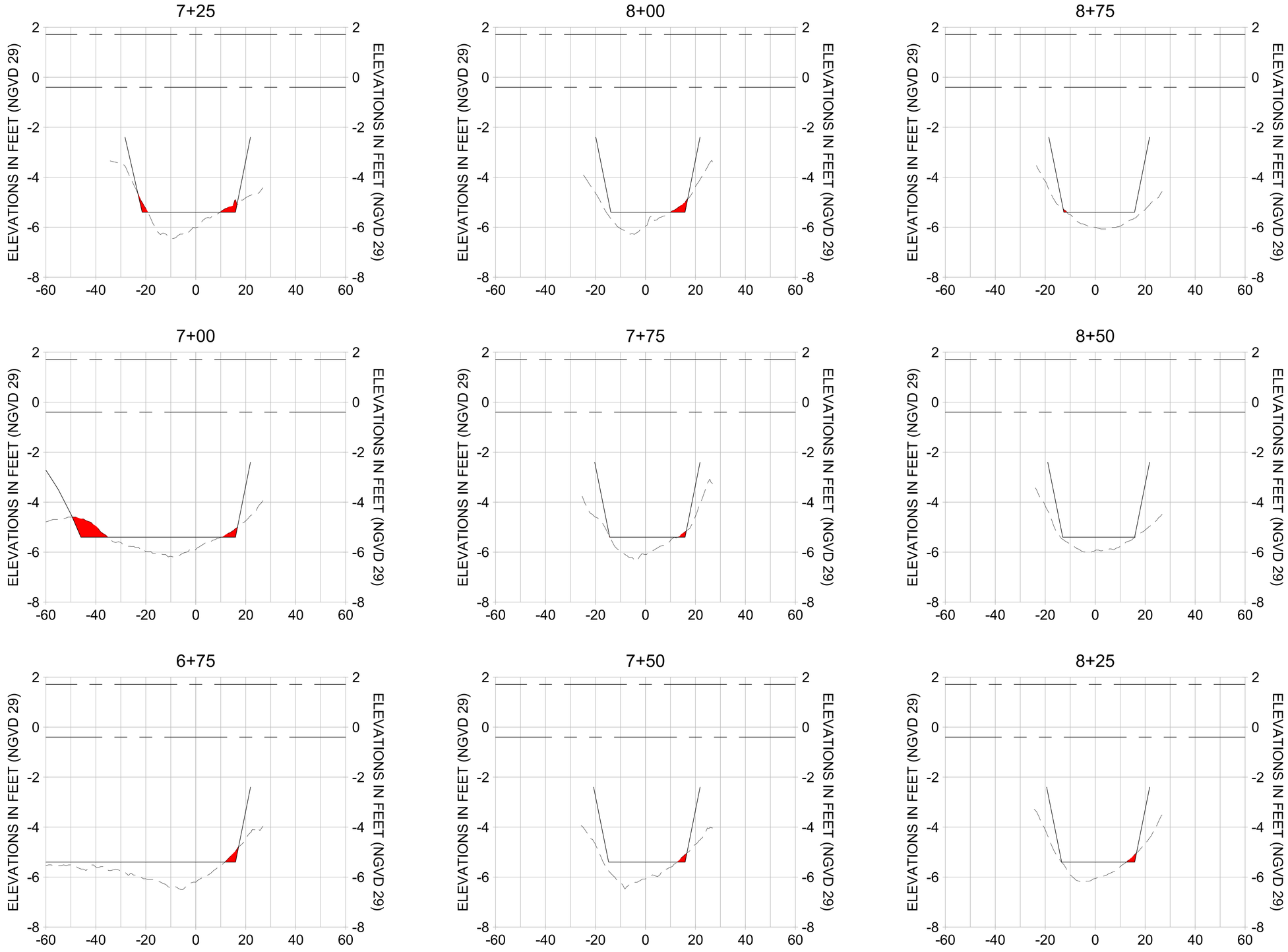

HORIZONTAL SCALE: 1" = 20'
VERTICAL SCALE: 1" = 2'

LEGEND:

- MULTI-BEAM SURVEY (AUGUST 2023)
- DREDGE TEMPLATE (-5.4' NGVD 29)
- DREDGE REMOVAL (TO -5.4' NGVD 29)
- MEAN HIGH WATER (1.71' NGVD 29)
- MEAN LOW WATER (-0.40' NGVD 29)

100% CONSTRUCTION PLANS

CITY OF NAPLES, FLORIDA — ON THE GULF

REV	DATE	DESCRIPTION
		ORIGINAL ISSUED DATE :

ENGINEER OF RECORD:
JEFFREY R. TABAR - FL P.E. #54094

DATE:

NOTICE:
THE INFORMATION IN THIS DOCUMENT HAS PREPARED BY STANTEC. WHILE STANTEC HAS TAKEN ALL REASONABLE STEPS TO ENSURE THAT THE INFORMATION CONTAINED IN THE DOCUMENT IT CANNOT GUARANTEE THAT CONFORMS ON ALTERATIONS TO THIS DOCUMENT WILL NOT BE MADE BY OTHERS. STANTEC MAKES NO REPRESENTATIONS OR WARRANTIES, EXPRESS OR IMPLIED, CONCERNING THE ACCURACY OF THE INFORMATION TRANSMITTED OR REVIEWED BY COMPUTER OR OTHER ELECTRONIC MEANS.

CLIENT
CITY OF NAPLES
735 8TH STREET SOUTH
NAPLES, FL 34102

PROJECT
EAST NAPLES BAY DREDGING

TITLE
CROSS SECTIONS - CANAL M-M

Stantec
WWW.STANTEC.COM
5801 PELICAN BAY BLVD
SUITE 300
NAPLES, FL 34108
TEL. (239) 649-4040

JOB NO.:	2028113191
DRAWN:	MKH
DESIGN:	MSS
CHECKED:	JRT
APPROVED:	MSS
SHEET NO.	**C-283**

User Name: mahudson
Drawing Name: \\US0262.ppfss01\shared_projects\2028113191\civil\2023 Post-Ian Construction\sheet\C-203.dwg Sep 19, 2023 - 4:56pm

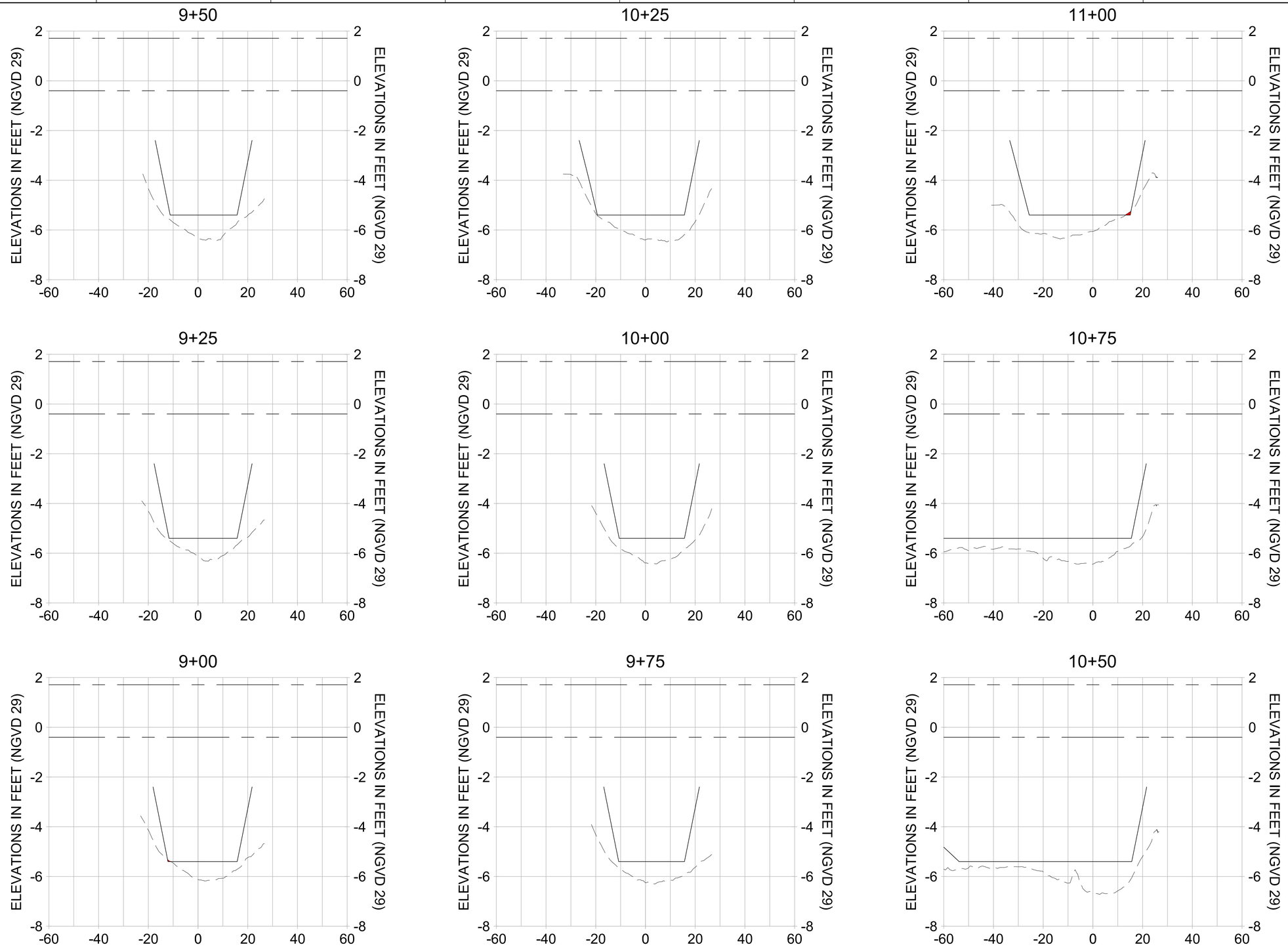

HORIZONTAL SCALE: 1" = 20'
VERTICAL SCALE: 1" = 2'

LEGEND:

- MULTI-BEAM SURVEY (AUGUST 2023)
- DREDGE TEMPLATE (-5.4' NGVD 29)
- DREDGE REMOVAL (TO -5.4' NGVD 29)
- MEAN HIGH WATER (1.71' NGVD 29)
- MEAN LOW WATER (-0.40' NGVD 29)

100% CONSTRUCTION PLANS

CITY OF NAPLES FLORIDA — ON THE GULF

REV	DATE	DESCRIPTION

ORIGINAL ISSUED DATE :

ENGINEER OF RECORD:
JEFFREY R. TABAR - FL P.E. #54094

DATE:

NOTICE:
THE INFORMATION IN THIS DOCUMENT HAS PREPARED BY STANTEC. WHILE STANTEC HAS TAKEN ALL RESONABLE STEPS TO ENSURE THE ACCURACY OF THE INFORMATION IN THE DOCUMENT, IT CANOT GUARANTEE THAT CHANGES OR ALTERATIONS TO THIS DOCUMENT WILL NOT BE MADE BY PERSONS OTHER THAN STANTEC. THE PERSON WHO HAS THE DOCUMENT LEAVES THE POSSESSION OF STANTEC, STANTEC WILL NOT BE RESPONSIBLE FOR ANY LOSS OR DAMAGE TO PROPERTY, PERSONAL INJURY, OR DEATH, WHICH MAY ARISE FROM ALTERATIONS OR MODIFICATIONS TO THE DOCUMENT. IF THE DOCUMENT LEAVES THE POSSESSION OF STANTEC, STANTEC RECOMMENDS THAT THE PERSON WHO HAS THE DOCUMENT MUST BE COMPARED TO THE ORIGINAL HARD COPY OR PDF VERSION OF THE DOCUMENT WHICH STANTEC HELD TO INSURE THE ACCURACY OF THE INFORMATION CONTAINED IN THE DOCUMENT. STANTEC STRONGLY ADVISES THAT THIS DOCUMENT SHOULD BE MADE DIRECTLY BY STANTEC.
#MADE TO THE ORIGINAL HARD COPY OR PDF VERSION OF THE DOCUMENT WHICH STANTEC HELD TO INSURE THE ACCURACY OF THE INFORMATION CONTAINED IN THE DOCUMENT. STANTEC STRONGLY ADVISES THAT THIS DOCUMENT SHOULD BE MADE DIRECTLY BY STANTEC.
THE INFORMATION IN THIS DOCUMENT HAS BEEN MADE TO THE BEST OF STANTEC'S KNOWLEDGE, BASED ON A REVIEW OF INFORMATION AVAILABLE TO STANTEC AT THE TIME OF PREPARATION. THE DOCUMENT IS BEING PROVIDED TO THE PUBLIC. STANTEC MAKES NO WARRANTIES, EXPRESS OR IMPLIED, CONCERNING THE ACCURACY OF THE INFORMATION TRANSMITTED OR REVIEWED BY COMPUTER OR OTHER ELECTRONIC MEANS.

CLIENT
CITY OF NAPLES
735 8TH STREET SOUTH
NAPLES, FL 34102

PROJECT
EAST NAPLES BAY DREDGING

TITLE
CROSS SECTIONS - CANAL M-M

Stantec
WWW.STANTEC.COM
5801 PELICAN BAY BLVD
SUITE 300
NAPLES, FL 34108
TEL. (239) 649-4040

JOB NO.:	2028113191
DRAWN:	MKH
DESIGN:	MSS
CHECKED:	JRT
APPROVED:	MSS
SHEET NO.	**C-284**

User Name: mahudson
Drawing Name: \\US0262.ppfss01\shared_projects\2028113191\civil\2023 Post-Ian Construction\sheet\C-203.dwg Sep 19, 2023 - 4:56pm

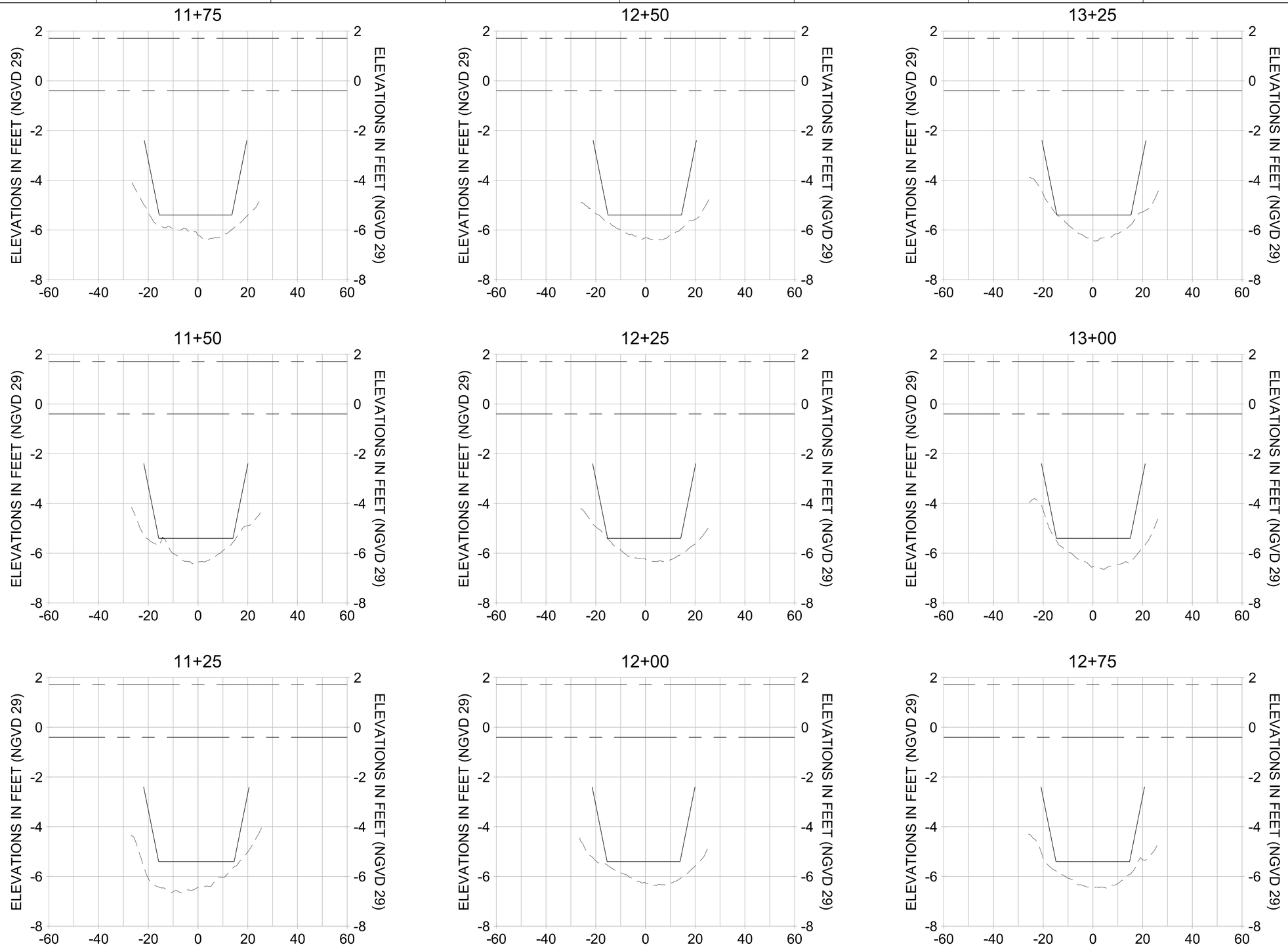

HORIZONTAL SCALE: 1" = 20'
VERTICAL SCALE: 1" = 2'

LEGEND:

- MULTI-BEAM SURVEY (AUGUST 2023)
- DREDGE TEMPLATE (-5.4' NGVD 29)
- DREDGE REMOVAL (TO -5.4' NGVD 29)
- MEAN HIGH WATER (1.71' NGVD 29)
- MEAN LOW WATER (-0.40' NGVD 29)

100% CONSTRUCTION PLANS

CITY OF NAPLES FLORIDA — ON THE GULF

REV	DATE	DESCRIPTION

ORIGINAL ISSUED DATE :

ENGINEER OF RECORD:
JEFFREY R. TABAR - FL P.E. #54094

DATE:

NOTICE:
THE INFORMATION IN THIS DOCUMENT HAS BEEN PREPARED BY STANTEC. WHILE STANTEC HAS TAKEN ALL REASONABLE STEPS TO ENSURE THE ACCURACY OF THE INFORMATION CONTAINED IN THE DOCUMENT, IT CANNOT GUARANTEE THAT CHANGES OR ALTERATIONS TO THIS DOCUMENT WILL NOT BE MADE BY PARTIES OTHER THAN STANTEC, THAT THE RECIPIENT OF THE DOCUMENT LEAVES THE POSSESSION OF STANTEC, OR THAT THE INFORMATION CONTAINED IN THE DOCUMENT WILL NOT DAMAGE TO PROPERTY, PERSONAL INJURY, OR DEATH. IF THE RECIPIENT OF THE DOCUMENT MODIFIES THE DOCUMENT IN ANY WAY, STANTEC MAKES NO REPRESENTATIONS TO INSURE THE ACCURACY OF THE INFORMATION CONTAINED IN THE DOCUMENT. IF THE RECIPIENT OF THE DOCUMENT MUST BE COMPARED TO THE ORIGINAL HARD COPY OF THE DOCUMENT, THE RECIPIENT OF THE DOCUMENT IS NEEDED. CONTACT SHOULD BE MADE DIRECTLY WITH STANTEC.
REFERRED TO THE ORIGINAL HARD COPY OF THE DOCUMENT, THE RECIPIENT OF THE DOCUMENT MUST BE COMPARED TO THE ORIGINAL HARD COPY OF THE DOCUMENT. THE INFORMATION CONTAINED IN THE DOCUMENT HAS BEEN PREPARED BY STANTEC. WHILE STANTEC HAS TAKEN ALL REASONABLE STEPS TO ENSURE THE ACCURACY OF THE INFORMATION CONTAINED IN THE DOCUMENT, IT CANNOT GUARANTEE THAT CHANGES OR ALTERATIONS OR MODIFICATIONS HAVE BEEN MADE TO THE DOCUMENT BY PARTIES OTHER THAN STANTEC, THAT THE RECIPIENT OF THE DOCUMENT LEAVES THE POSSESSION OF STANTEC, OR THAT THE INFORMATION CONTAINED IN THE DOCUMENT WILL NOT DAMAGE TO PROPERTY, PERSONAL INJURY, OR DEATH. IF THE RECIPIENT OF THE DOCUMENT MODIFIES THE DOCUMENT IN ANY WAY, STANTEC MAKES NO REPRESENTATIONS TO INSURE THE ACCURACY OF THE INFORMATION CONTAINED IN THE DOCUMENT. IF THE RECIPIENT OF THE DOCUMENT MUST BE COMPARED TO THE ORIGINAL HARD COPY OF THE DOCUMENT, THE RECIPIENT OF THE DOCUMENT IS NEEDED. CONTACT SHOULD BE MADE DIRECTLY WITH STANTEC.
THE RECIPIENT OF THE DOCUMENT MAKES NO WARRANTIES, EXPRESS OR IMPLIED, CONCERNING THE ACCURACY OF THE INFORMATION CONTAINED IN THE DOCUMENT. THE RECIPIENT OF THE DOCUMENT, STANTEC

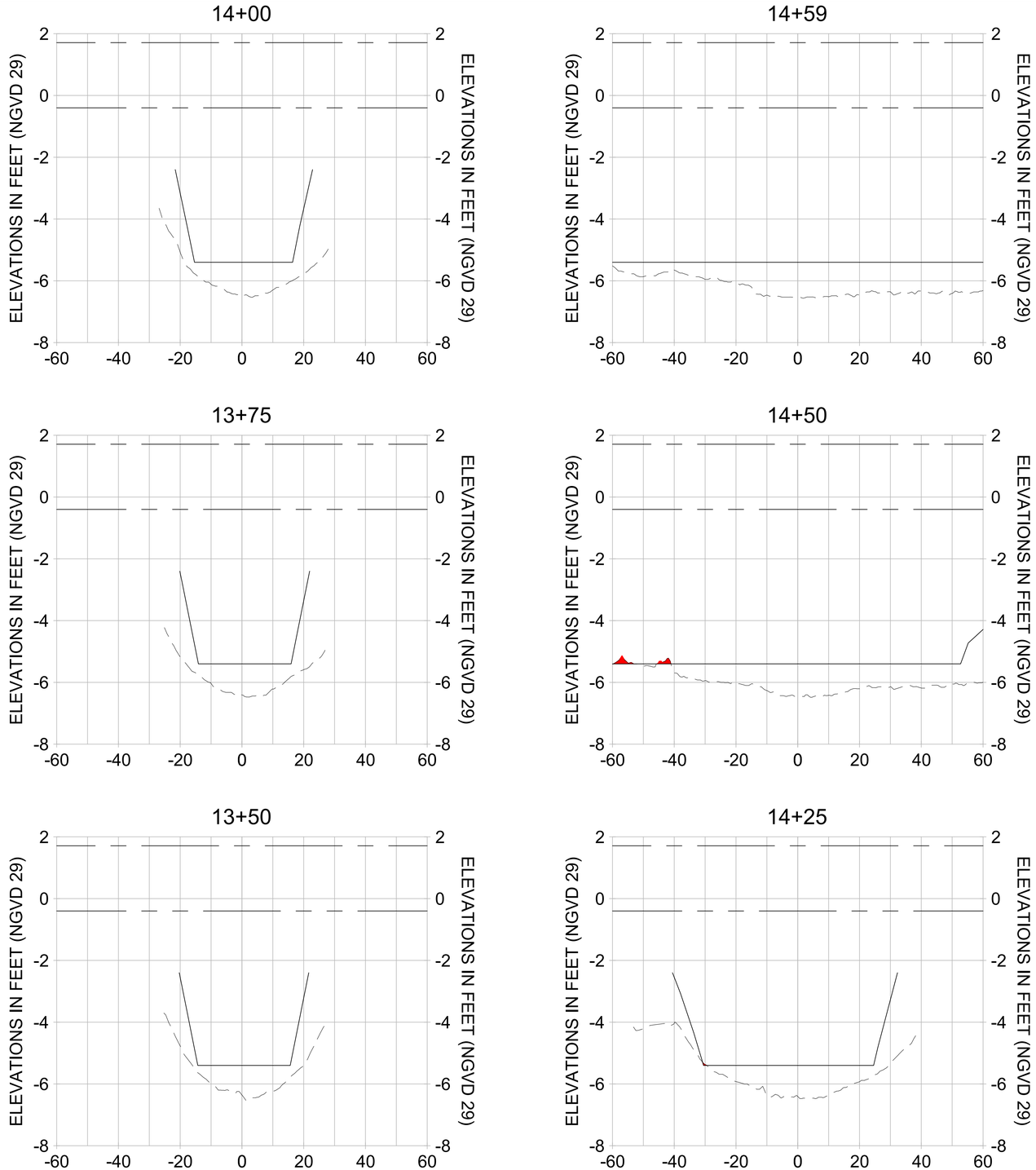

HORIZONTAL SCALE: 1" = 20'
VERTICAL SCALE: 1" = 2'

LEGEND:

- MULTI-BEAM SURVEY (AUGUST 2023)
- DREDGE TEMPLATE (-5.4' NGVD 29)
- DREDGE REMOVAL (TO -5.4' NGVD 29)
- MEAN HIGH WATER (1.71' NGVD 29)
- MEAN LOW WATER (-0.40' NGVD 29)

CITY OF NAPLES FLORIDA ON THE GULF

REV	DATE	DESCRIPTION

ORIGINAL ISSUED DATE :

ENGINEER OF RECORD:
JEFFREY R. TABAR - FL P.E. #54094

DATE:

NOTICE:
THE INFORMATION IN THIS DOCUMENT WAS PREPARED BY STANTEC. WHILE STANTEC HAS TAKEN ALL REASONABLE STEPS TO ENSURE THAT THE DATA CONTAINED IN THIS DOCUMENT REFLECTS THE DOCUMENT, IT CANNOT GUARANTEE THAT CHANGES OR ALTERATIONS TO THIS DOCUMENT WILL NOT BE MADE BY OTHERS, OR THAT OTHERS WHO MAY RECEIVE THIS DOCUMENT LEAVES THE POSSESSION OF STANTEC, WILL NOT MODIFY THE DOCUMENT. STANTEC WILL NOT BE DAMAGED TO PROPERTY, PERSONAL INJURY, OR DEATH, IF THIS DOCUMENT IS MODIFIED OR ALTERATIONS MADE TO THIS DOCUMENT MUST BE COMPARED TO THE ORIGINAL HARD COPY STORED BY STANTEC. THE USER OF THIS DOCUMENT IS NEEDED, CONTACT SHOULD BE MADE DIRECTLY TO INSURE THE ACCURACY OF THE INFORMATION CONTAINED IN THIS DOCUMENT. THE USER OF THIS DOCUMENT MUST BE COMPARED TO THE ORIGINAL HARD COPY STORED BY STANTEC. THE USER OF THIS DOCUMENT IS NEEDED, CONTACT SHOULD BE MADE DIRECTLY TO INSURE THE ACCURACY OF THE INFORMATION CONTAINED IN THIS DOCUMENT. ALTERATIONS OR MODIFICATIONS HAVE BEEN MADE TO THE DOCUMENT, OR THE DOCUMENT HAS BEEN MODIFIED, OR ANY DOCUMENTATION TRANSMITTED OR REVIEWED BY COMPUTER OR ELECTRONIC MEANS, STANTEC MAKES NO WARRANTIES, EXPRESS OR IMPLIED, CONCERNING THE ACCURACY OF THE INFORMATION CONTAINED IN THE DOCUMENT, OR THE DOCUMENT, OR ANY DOCUMENTATION TRANSMITTED OR REVIEWED BY COMPUTER OR ELECTRONIC MEANS.

CLIENT
CITY OF NAPLES
735 8TH STREET SOUTH
NAPLES, FL 34102

PROJECT
EAST NAPLES BAY DREDGING

TITLE
CROSS SECTIONS - CANAL M-M

Stantec
WWW.STANTEC.COM
5801 PELICAN BAY BLVD
SUITE 300
NAPLES, FL 34108
TEL. (239) 649-4040

JOB NO.:	2028113191
DRAWN:	MKH
DESIGN:	MSS
CHECKED:	JRT
APPROVED:	MSS
SHEET NO.	C-286

100% CONSTRUCTION PLANS

User Name: mahudson
Drawing Name: \\US0262.pptlsd01\shared_projects\2028113191\civil\2023 Post-Ian Construction\sheet\C-203.dwg Sep 19, 2023 - 4:56pm

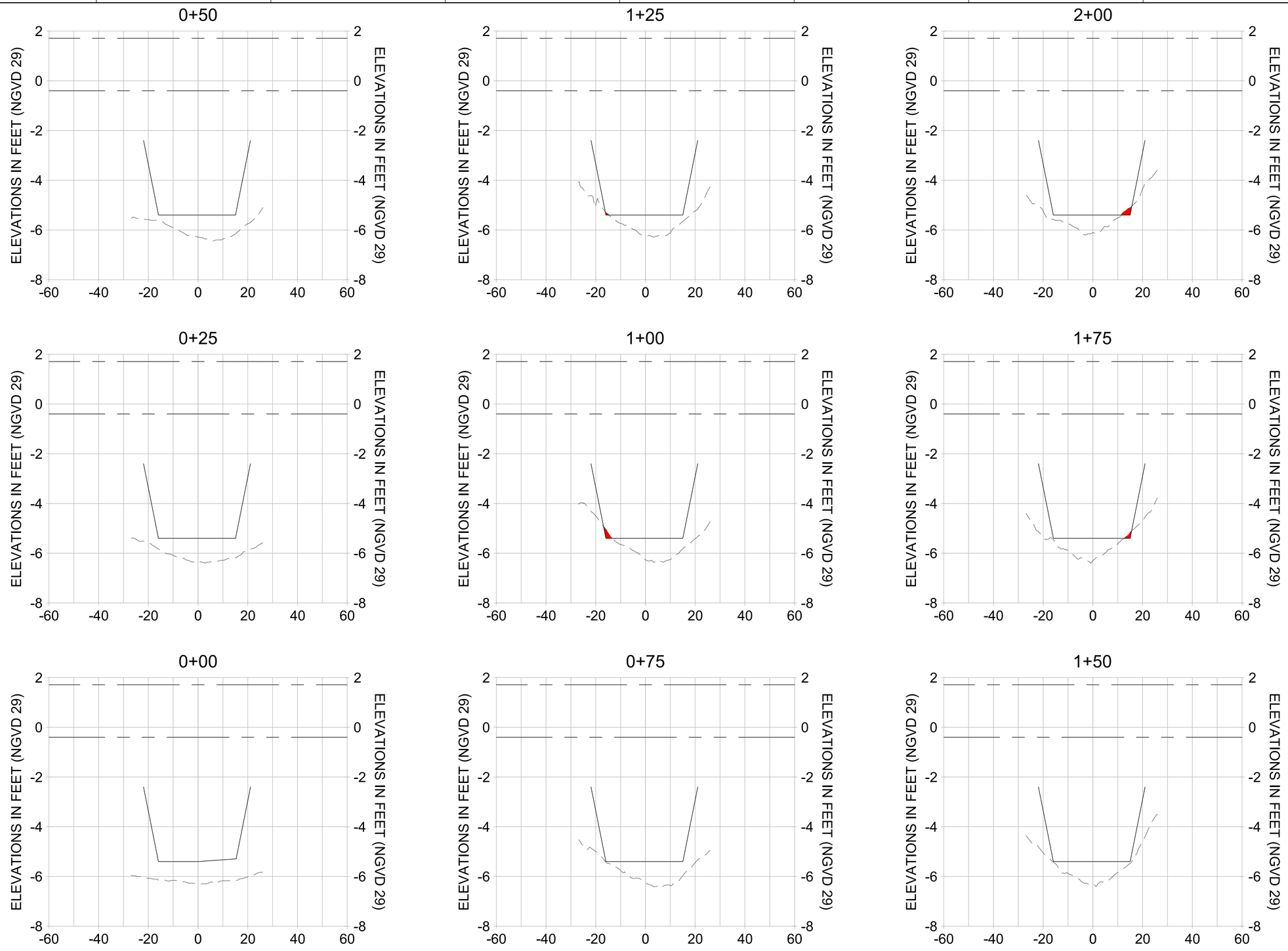

HORIZONTAL SCALE: 1" = 20'
VERTICAL SCALE: 1" = 2'

LEGEND:

- MULTI-BEAM SURVEY (AUGUST 2023)
- DREDGE TEMPLATE (-5.4' NGVD 29)
- DREDGE REMOVAL (TO -5.4' NGVD 29)
- MEAN HIGH WATER (1.71' NGVD 29)
- MEAN LOW WATER (-0.40' NGVD 29)

100% CONSTRUCTION PLANS

CITY OF NAPLES, FLORIDA — ON THE GULF

REV	DATE	DESCRIPTION

ORIGINAL ISSUED DATE :

ENGINEER OF RECORD:
JEFFREY R. TABAR - FL P.E. #54094

DATE:

NOTICE:
THE INFORMATION IN THIS DOCUMENT HAS PREPARED BY STANTEC. WHILE STANTEC HAS TAKEN ALL REASONABLE STEPS TO ENSURE THE ACCURACY OF THE INFORMATION IN THE DOCUMENT, IT CANNOT GUARANTEE THAT CHANGES OR ALTERATIONS TO THIS DOCUMENT WILL NOT BE MADE BY PERSONS OTHER THAN STANTEC. IF THE ORIGINAL DOCUMENT LEAVES THE POSSESSION OF STANTEC, CHANGES OR ALTERATIONS MAY NOT BE APPARENT. STANTEC WILL NOT BE DAMAGED TO PROPERTY, PERSONAL INJURY, OR DEATH, IF THIS DOCUMENT IS MODIFIED. IF THE ORIGINAL DOCUMENT LEAVES THE POSSESSION OF STANTEC, THE DOCUMENT MUST BE COMPARED TO THE ORIGINAL HARD COPY OR PDF VERSION OF THE DOCUMENT TO ENSURE THE DOCUMENT IS NEEDED. CONTACT SHOULD BE MADE DIRECTLY TO STANTEC.
THIS DOCUMENT MUST BE COMPARED TO THE ORIGINAL HARD COPY OR PDF VERSION OF THE DOCUMENT TO ENSURE THE DOCUMENT IS NEEDED. CONTACT SHOULD BE MADE DIRECTLY TO STANTEC.
THE INFORMATION CONTAINED IN THIS DOCUMENT HAS BEEN MADE TO THE BEST OF THE ABILITIES OF STANTEC AND PEOPLE WHO HAVE BEEN MADE TO THE DOCUMENT BY STANTEC HAVE EXERCISED A REASONABLE DEGREE OF CARE IN MODIFYING THE DOCUMENT. HOWEVER, THE DOCUMENT WAS PRODUCED BY COMPUTER SOFTWARE. IT IS RECOGNIZED THAT COMPUTER SOFTWARE MAY BE UNTRUSTWORTHY AND THAT COMPUTERS MAKE MISTAKES. STANTEC MAKES NO WARRANTIES, EXPRESS OR IMPLIED, CONCERNING THE ACCURACY OF THE INFORMATION CONTAINED IN THIS DOCUMENT. STANTEC MAKES NO WARRANTIES, EXPRESS OR IMPLIED, CONCERNING THE ACCURACY OF THE INFORMATION CONTAINED IN THIS DOCUMENT WHICH HAS BEEN TRANSMITTED BY COMPUTER OR OTHER ELECTRONIC MEANS.

CLIENT
CITY OF NAPLES
735 8TH STREET SOUTH
NAPLES, FL 34102

PROJECT
EAST NAPLES BAY DREDGING

TITLE
CROSS SECTIONS - CANAL L-L

Stantec
WWW.STANTEC.COM
5801 PELICAN BAY BLVD
SUITE 300
NAPLES, FL 34108
TEL. (239) 649-4040

JOB NO.:	2028113191
DRAWN:	MKH
DESIGN:	MSS
CHECKED:	JRT
APPROVED:	MSS
SHEET NO.	**C-287**

User Name: mahudson
Drawing Name: \\US0262.ppfss01\shared_projects\2028113191\civil\2023 Post-Ian Construction\sheet\C-203.dwg Sep 19, 2023 - 4:56pm

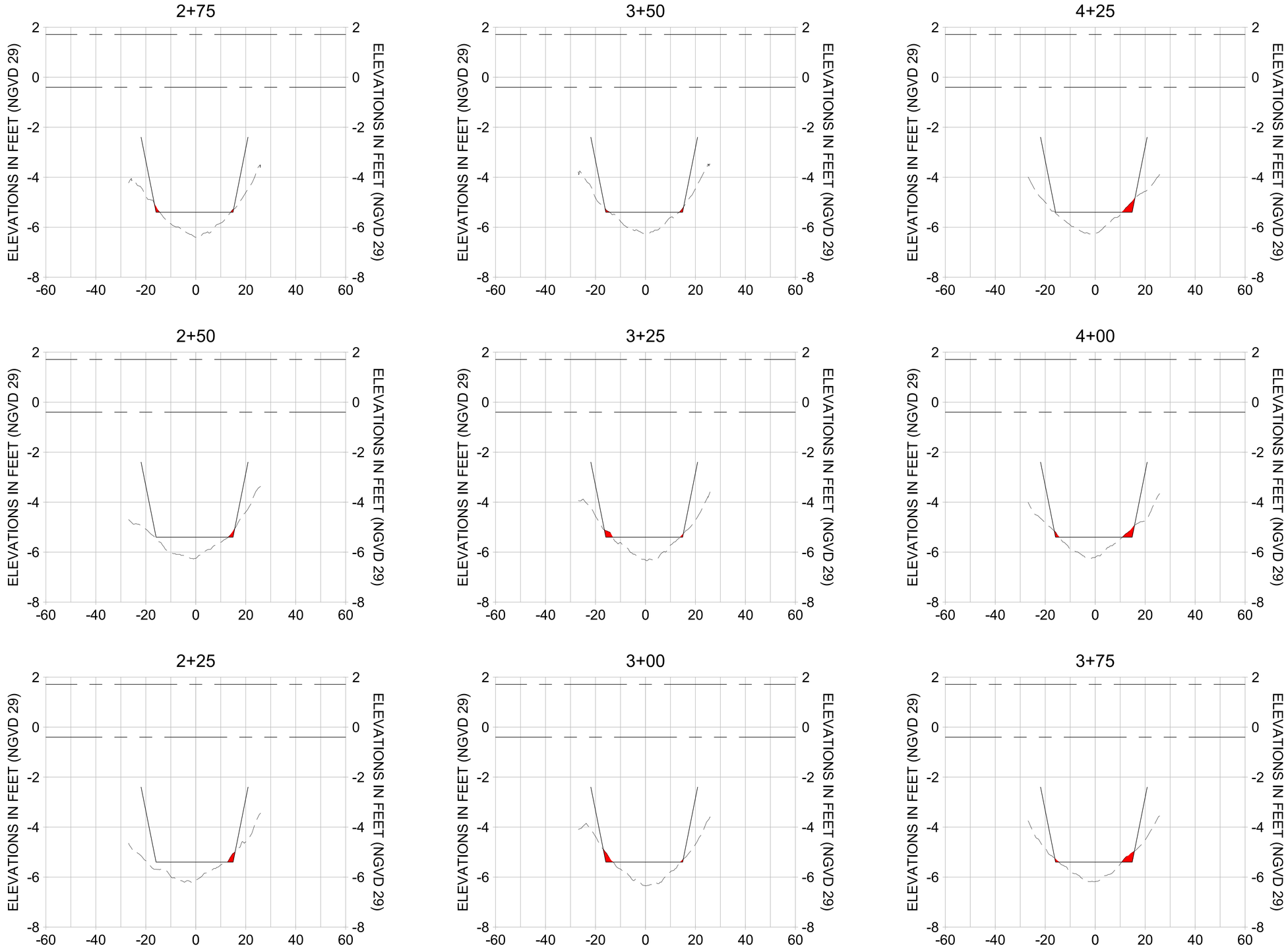

HORIZONTAL SCALE: 1" = 20'
VERTICAL SCALE: 1" = 2'

LEGEND:

- MULTI-BEAM SURVEY (AUGUST 2023)
- DREDGE TEMPLATE (-5.4' NGVD 29)
- DREDGE REMOVAL (TO -5.4' NGVD 29)
- MEAN HIGH WATER (1.71' NGVD 29)
- MEAN LOW WATER (-0.40' NGVD 29)

100% CONSTRUCTION PLANS

CITY OF NAPLES FLORIDA — ON THE GULF

REV	DATE	DESCRIPTION

ORIGINAL ISSUED DATE :

ENGINEER OF RECORD:
JEFFREY R. TABAR - FL P.E. #54094

DATE:

NOTICE:
THE INFORMATION IN THIS DOCUMENT HAS PREPARED BY STANTEC. WHILE STANTEC HAS TAKEN ALL REASONABLE STEPS TO ENSURE THE ACCURACY OF THE INFORMATION IN THE DOCUMENT, IT CANNOT GUARANTEE THAT CHANGES OR ALTERATIONS TO THIS DOCUMENT WILL NOT BE MADE BY PERSONS WHO DO NOT HAVE STANTEC'S PERMISSION. IF THE DOCUMENT LEAVES THE POSSESSION OF STANTEC, STANTEC MAKES NO WARRANTIES, EXPRESS OR IMPLIED, TO THE ORIGINAL RECIPIENT OR ANY OTHER PERSON OR ENTITY, INCLUDING ANY CHANGES OR ALTERATIONS TO THE DOCUMENT, ANY DAMAGE TO PROPERTY, PERSONAL INJURY, OR ECONOMIC LOSS ARISING FROM THE DOCUMENT. IF THIS DOCUMENT MUST BE COMPARED TO THE ORIGINAL WRITTEN OR PRINTED DOCUMENT, STANTEC MAKES NO WARRANTIES, EXPRESS OR IMPLIED, CONCERNING THE ACCURACY OF THE INFORMATION TRANSMITTED OR REVIEWED BY COMPUTER OR OTHER ELECTRONIC MEANS.

CLIENT
CITY OF NAPLES
735 8TH STREET SOUTH
NAPLES, FL 34102

PROJECT
EAST NAPLES BAY DREDGING

TITLE
CROSS SECTIONS - CANAL L-L

Stantec
WWW.STANTEC.COM
5801 PELICAN BAY BLVD
SUITE 300
NAPLES, FL 34108
TEL. (239) 649-4040

JOB NO.:	2028113191
DRAWN:	MKH
DESIGN:	MSS
CHECKED:	JRT
APPROVED:	MSS
SHEET NO.	**C-288**

User Name: mahudson
Drawing Name: \\US0262.ppfss01\shared_projects\2028113191\civil\2023 Post-Ian Construction\sheet\C-203.dwg Sep 19, 2023 - 4:56pm

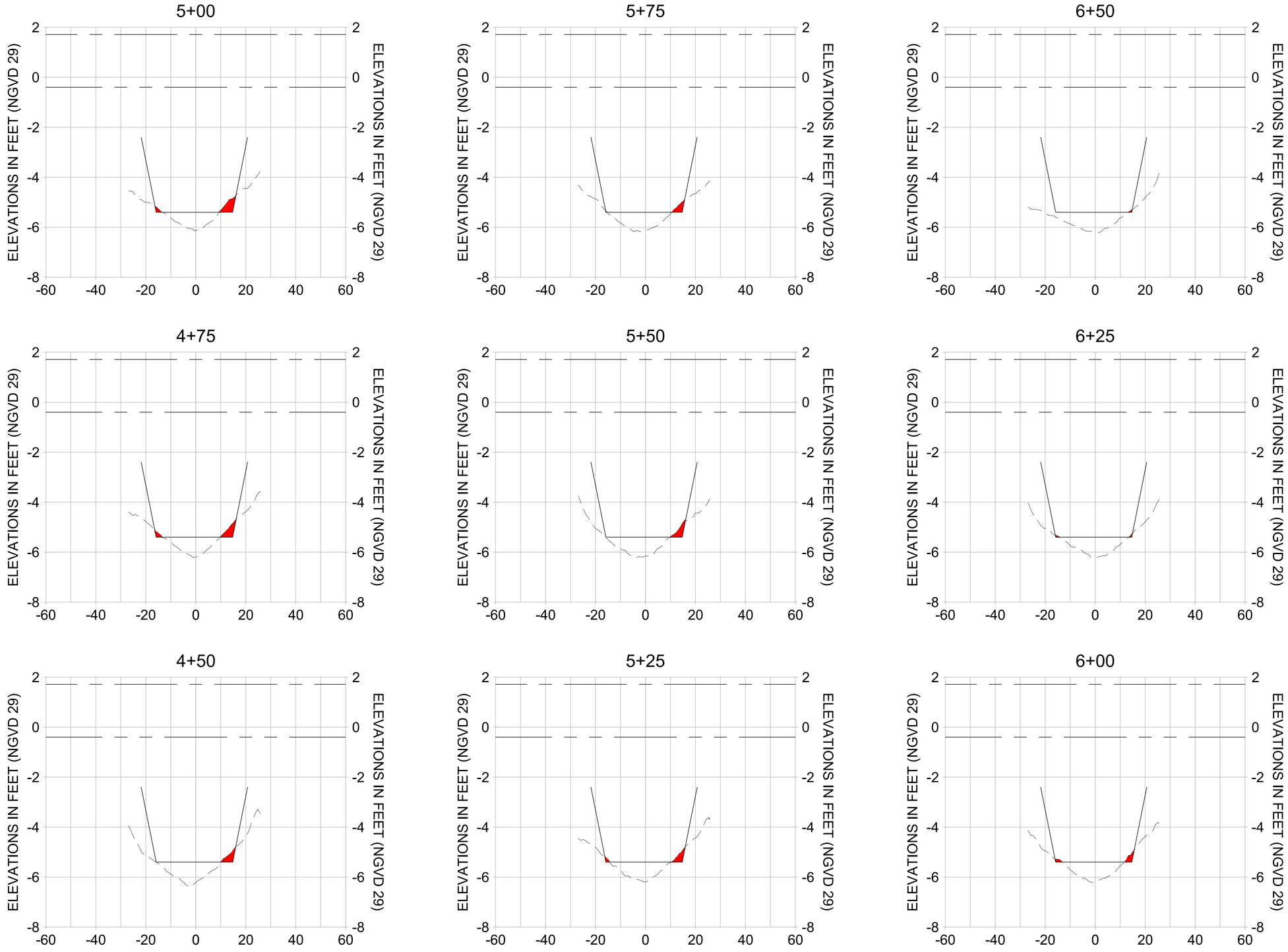

HORIZONTAL SCALE: 1" = 20'
VERTICAL SCALE: 1" = 2'

LEGEND:

- MULTI-BEAM SURVEY (AUGUST 2023)
- DREDGE TEMPLATE (-5.4' NGVD 29)
- DREDGE REMOVAL (TO -5.4' NGVD 29)
- MEAN HIGH WATER (1.71' NGVD 29)
- MEAN LOW WATER (-0.40' NGVD 29)

100% CONSTRUCTION PLANS

CITY OF NAPLES, FLORIDA — ON THE GULF

REV	DATE	DESCRIPTION

ORIGINAL ISSUED DATE :

ENGINEER OF RECORD:
JEFFREY R. TABAR - FL P.E. #54094

DATE:

NOTICE:
THE INFORMATION IN THIS DOCUMENT WAS PREPARED BY STANTEC. WHILE STANTEC HAS TAKEN ALL REASONABLE STEPS TO ENSURE THAT THE INFORMATION CONTAINED IN THIS DOCUMENT IS CORRECT AT THE TIME OF PRINTING, IT CANNOT GUARANTEE THAT CONDITIONS OR FEATURES MAY CHANGE OR BE MODIFIED AFTER THE DATE OF THIS DOCUMENT. STANTEC WILL NOT BE MADE AWARE OF ALTERATIONS TO THIS DOCUMENT WILL NOT BE MADE BY OTHERS AND STANTEC DISCLAIMS ANY RESPONSIBILITY FOR ALTERATIONS OR MODIFICATIONS MADE TO THIS DOCUMENT. STANTEC MAKES NO WARRANTIES, EXPRESS OR IMPLIED, CONCERNING THE ACCURACY OF THE INFORMATION TRANSMITTED OR REVIEWED BY COMPUTER OR OTHER ELECTRONIC MEANS.

CLIENT
CITY OF NAPLES
735 8TH STREET SOUTH
NAPLES, FL 34102

PROJECT
EAST NAPLES BAY DREDGING

TITLE
CROSS SECTIONS - CANAL L-L

Stantec
WWW.STANTEC.COM
5801 PELICAN BAY BLVD
SUITE 300
NAPLES, FL 34108
TEL. (239) 649-4040

JOB NO.:	2028113191
DRAWN:	MKH
DESIGN:	MSS
CHECKED:	JRT
APPROVED:	MSS
SHEET NO.	**C-289**

User Name: mahudson
Drawing Name: \\US0262.ppfss01\shared_projects\2028113191\civil\2023 Post-Ian Construction\sheet\C-203.dwg Sep 19, 2023 - 4:56pm

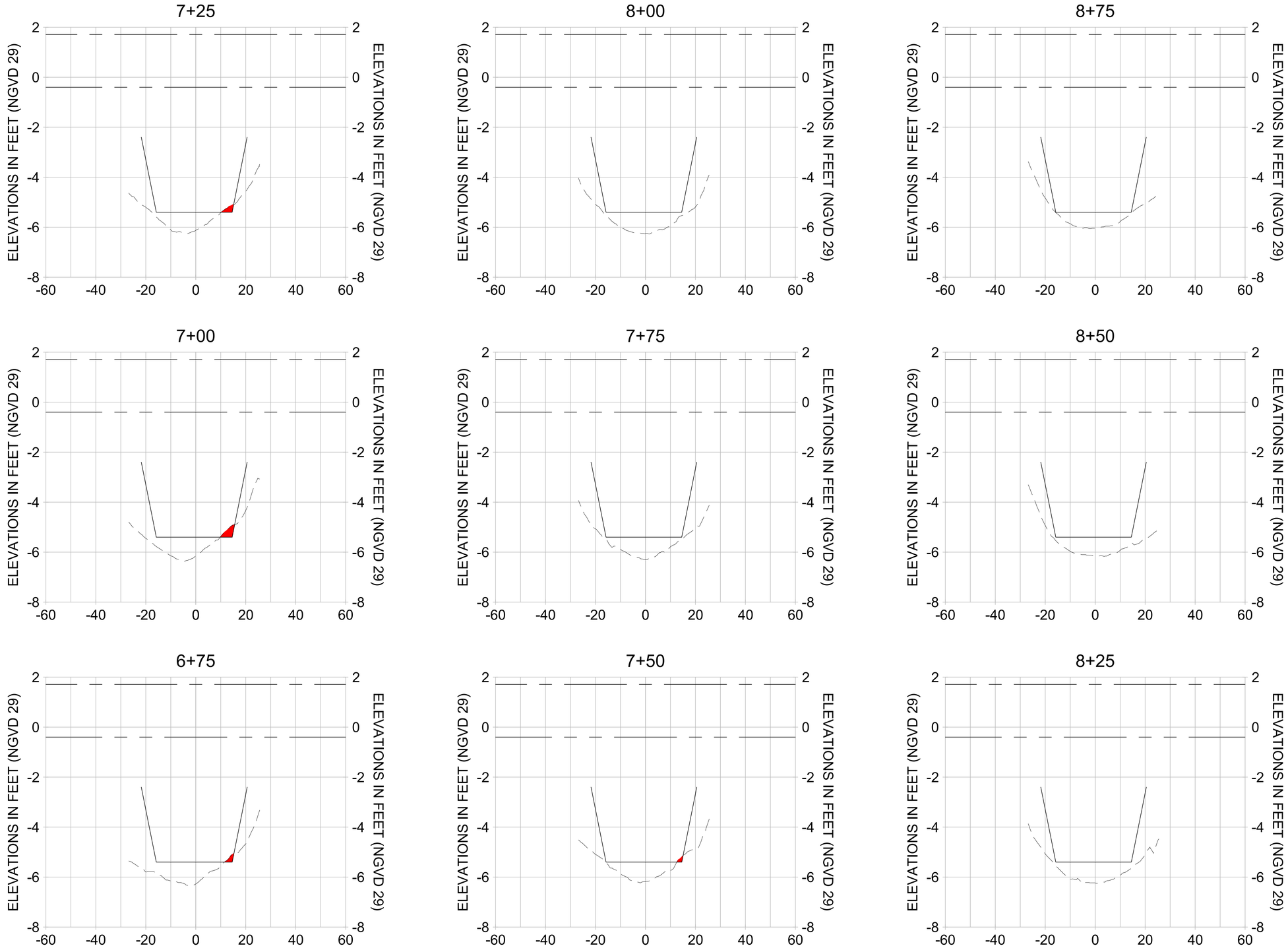

HORIZONTAL SCALE: 1" = 20'
VERTICAL SCALE: 1" = 2'

LEGEND:

- MULTI-BEAM SURVEY (AUGUST 2023)
- DREDGE TEMPLATE (-5.4' NGVD 29)
- DREDGE REMOVAL (TO -5.4' NGVD 29)
- MEAN HIGH WATER (1.71' NGVD 29)
- MEAN LOW WATER (-0.40' NGVD 29)

100% CONSTRUCTION PLANS

CITY OF NAPLES FLORIDA — ON THE GULF

REV	DATE	DESCRIPTION
		ORIGINAL ISSUED DATE :

ENGINEER OF RECORD:
JEFFREY R. TABAR - FL P.E. #54094

DATE:

NOTICE:
THE INFORMATION IN THIS DOCUMENT HAS PREPARED BY STANTEC. WHILE STANTEC HAS TAKEN ALL REASONABLE STEPS TO ENSURE THE ACCURACY OF THE INFORMATION IN THE DOCUMENT, IT CANNOT GUARANTEE THAT CHANGES OR ALTERATIONS TO THIS DOCUMENT WILL NOT BE MADE BY PERSONS OTHER THAN STANTEC. FURTHERMORE, THE DOCUMENT LEAVES THE POSSESSION OF STANTEC, STANTEC CANNOT GUARANTEE THE INTEGRITY OF THE DOCUMENT AND STANTEC WILL NOT BE LIABLE FOR DAMAGES TO PROPERTY, PERSONAL INJURY, OR BUSINESS INTERRUPTION ARISING FROM ALTERATIONS TO THIS DOCUMENT. THE DOCUMENT MUST BE COMPARED TO THE ORIGINAL HARD COPY STAMPED AND SIGNED BY STANTEC. THE DOCUMENT IS NEEDED, CONTACT STANTEC TO OBTAIN A CERTIFIED COPY. THIS DOCUMENT SHOULD BE MADE DIRECTLY TO STANTEC.
WARNED TO THE ORIGINAL HARD COPY STAMPED AND SIGNED BY STANTEC. WHILE STANTEC HAS TAKEN ALL REASONABLE STEPS TO ENSURE THE ACCURACY OF THE INFORMATION CONTAINED IN THIS DOCUMENT, IT CANNOT GUARANTEE THAT CHANGES OR ALTERATIONS OR MODIFICATIONS HAVE BEEN MADE TO THE DOCUMENT SUBSEQUENT TO IT BEING ISSUED BY STANTEC. STANTEC WILL NOT BE LIABLE FOR DAMAGES TO PROPERTY, PERSONAL INJURY, OR BUSINESS INTERRUPTION ARISING FROM ALTERATIONS TO THIS DOCUMENT. THE DOCUMENT MUST BE COMPARED TO THE ORIGINAL HARD COPY STAMPED AND SIGNED BY STANTEC. WHILE STANTEC HAS TAKEN ALL REASONABLE STEPS TO ENSURE THE ACCURACY OF THE INFORMATION CONTAINED IN THIS DOCUMENT, IT CANNOT GUARANTEE THAT CHANGES OR ALTERATIONS OR MODIFICATIONS HAVE BEEN MADE TO THE DOCUMENT SUBSEQUENT TO IT BEING ISSUED BY STANTEC. STANTEC MAKES NO WARRANTIES, EXPRESS OR IMPLIED, CONCERNING THE ACCURACY OF THE INFORMATION TRANSMITTED OR REVIEWED BY COMPUTER OR OTHER ELECTRONIC MEANS.

CLIENT
CITY OF NAPLES
735 8TH STREET SOUTH
NAPLES, FL 34102

PROJECT
EAST NAPLES BAY DREDGING

TITLE
CROSS SECTIONS - CANAL L-L

Stantec
WWW.STANTEC.COM
5801 PELICAN BAY BLVD
SUITE 300
NAPLES, FL 34108
TEL. (239) 649-4040

JOB NO.:	2028113191
DRAWN:	MKH
DESIGN:	MSS
CHECKED:	JRT
APPROVED:	MSS
SHEET NO.	**C-290**

User Name: mahudson
Drawing Name: \\US0262.ppfss01\shared_projects\2028113191\civil\2023 Post-Ian Construction\sheet\C-203.dwg Sep 19, 2023 - 4:56pm

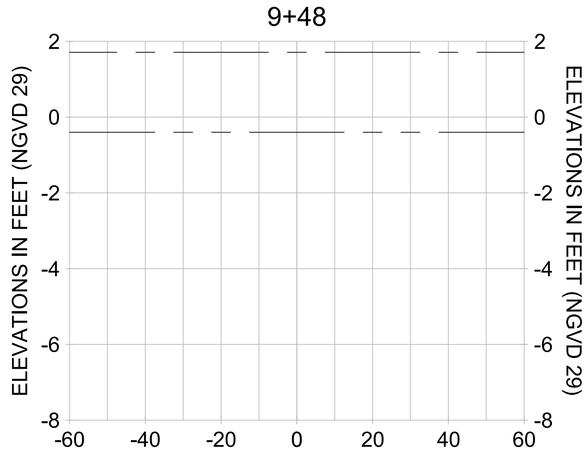

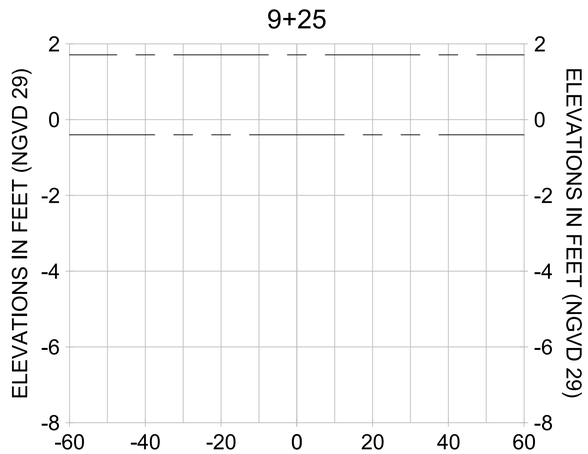

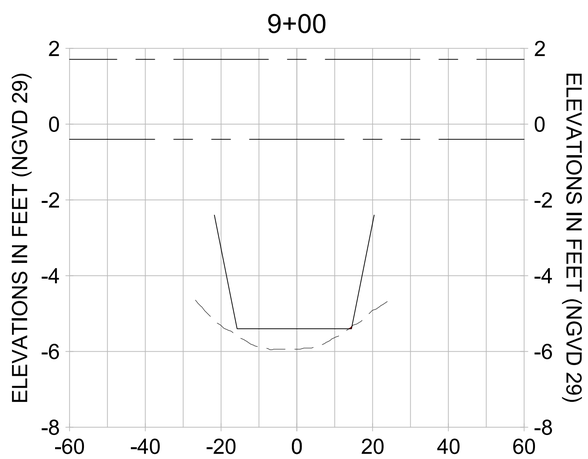

HORIZONTAL SCALE: 1" = 20'
VERTICAL SCALE: 1" = 2'

LEGEND:

- MULTI-BEAM SURVEY (AUGUST 2023)
- DREDGE TEMPLATE (-5.4' NGVD 29)
- DREDGE REMOVAL (TO -5.4' NGVD 29)
- MEAN HIGH WATER (1.71' NGVD 29)
- MEAN LOW WATER (-0.40' NGVD 29)

100% CONSTRUCTION PLANS

CITY OF NAPLES FLORIDA ON THE GULF

REV NO.	DATE	DESCRIPTION

ORIGINAL ISSUED DATE :

ENGINEER OF RECORD:
JEFFREY R. TABAR - FL P.E. #54094

DATE:

NOTICE:
THE INFORMATION IN THIS DOCUMENT WAS PREPARED BY STANTEC. WHILE STANTEC HAS TAKEN ALL REASONABLE STEPS TO ENSURE THAT THE INFORMATION CONTAINED IN THIS DOCUMENT IS CORRECT, IT CANNOT GUARANTEE THAT CONDITIONS OR ALTERATIONS TO THIS DOCUMENT WILL NOT BE MADE BY OTHERS SUBSEQUENT TO THE DATE THAT THE DOCUMENT LEAVES THE POSSESSION OF STANTEC. STANTEC WILL NOT BE MADE TO THE PERSONAL INJURY OR DAMAGE TO PROPERTY, PERSONAL INJURY, OR DEATH, IF THIS DOCUMENT IS USED FOR ANY PURPOSE OTHER THAN THE PURPOSE FOR WHICH THE WRITTEN AUTHORIZATION OF THE WRITTEN AUTHORIZATION OF STANTEC HAS BEEN OBTAINED. IF THIS DOCUMENT MUST BE COMPARED TO THE ORIGINAL HARD COPY OF THE DOCUMENT, THE ORIGINAL HARD COPY SHOULD BE USED TO INSURE THE ACCURACY OF THE INFORMATION CONTAINED IN THIS DOCUMENT. ANY ALTERATIONS OR MODIFICATIONS HAVE BEEN MADE TO THE DOCUMENT, OR ANY DATA HAS BEEN ADDED TO, DELETED, OR OTHERWISE MODIFIED BY OTHERS SUBSEQUENT TO THE DATE OF STANTEC'S ORIGINAL DOCUMENT, THE DOCUMENT SHOULD BE REVIEWED BY STANTEC. STANTEC MAKES NO WARRANTIES, EXPRESS OR IMPLIED, CONCERNING THE ACCURACY OF THE INFORMATION CONTAINED IN THE DOCUMENT WHICH HAS BEEN ALTERED, MODIFIED, OR OTHERWISE MODIFIED BY OTHERS. COPIES OR OTHER ELECTRONIC MEANS

CLIENT
CITY OF NAPLES
735 8TH STREET SOUTH
NAPLES, FL 34102

PROJECT
EAST NAPLES BAY DREDGING

TITLE
CROSS SECTIONS - CANAL L-L

Stantec
WWW.STANTEC.COM
5801 PELICAN BAY BLVD
SUITE 300
NAPLES, FL 34108
TEL. (239) 649-4040

JOB NO.:	2028113191
DRAWN:	MKH
DESIGN:	MSS
CHECKED:	JRT
APPROVED:	MSS
SHEET NO.	**C-291**

User Name: mahudson
Drawing Name: \\US0262-ppfss01\shared_projects\2028113191\civil\2023 Post-Ian Construction\sheet\C-203.dwg Sep 19, 2023 - 4:56pm

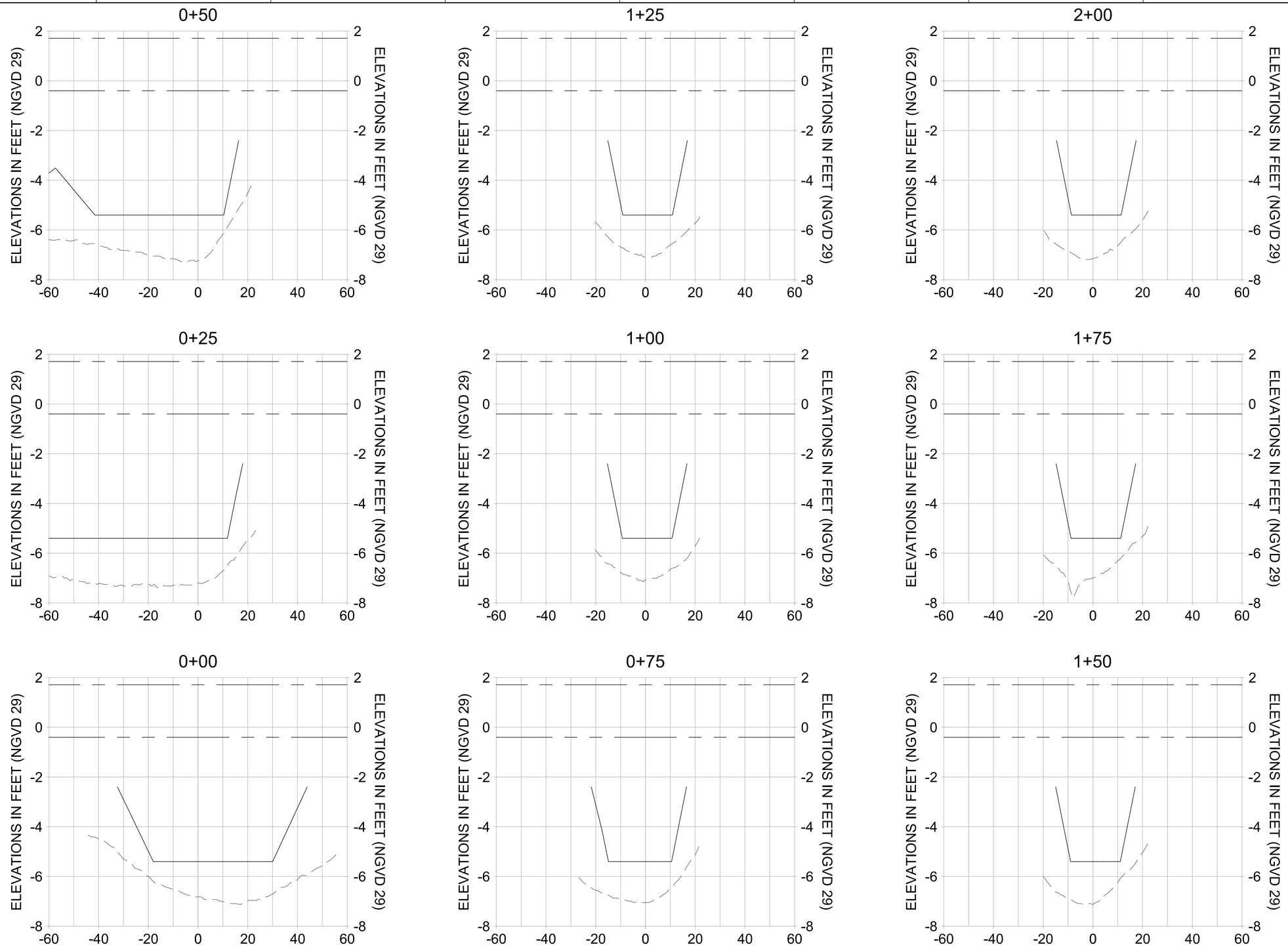

HORIZONTAL SCALE: 1" = 20'
VERTICAL SCALE: 1" = 2'

LEGEND:

- MULTI-BEAM SURVEY (AUGUST 2023)
- DREDGE TEMPLATE (-5.4' NGVD 29)
- DREDGE REMOVAL (TO -5.4' NGVD 29)
- MEAN HIGH WATER (1.71' NGVD 29)
- MEAN LOW WATER (-0.40' NGVD 29)

100% CONSTRUCTION PLANS

CITY OF NAPLES FLORIDA ON THE GULF

REV	DATE	DESCRIPTION
		ORIGINAL ISSUED DATE :

ENGINEER OF RECORD:
JEFFREY R. TABAR - FL P.E. #54094

DATE:

NOTICE:
THE INFORMATION IN THIS DOCUMENT HAS PREPARED BY STANTEC. WHILE STANTEC HAS TAKEN ALL REASONABLE STEPS TO ENSURE THE ACCURACY OF THE INFORMATION IN THE DOCUMENT, IT CANNOT GUARANTEE THAT CHANGES OR ALTERATIONS TO THIS DOCUMENT WILL NOT BE MADE BY THIRD PARTIES, THAT THIRD PARTIES RECEIVING THE DOCUMENT LEAVES THE POSSESSION OF STANTEC, OR THAT THIRD PARTIES RECEIVING THE DOCUMENT WILL NOT DAMAGE TO PROPERTY, PERSONAL INJURY, OR ECONOMIC LOSS, ARISE FROM THE DOCUMENT. IF THE DOCUMENT LEAVES THE POSSESSION OF STANTEC, THE DOCUMENT MUST BE COMPARED TO THE ORIGINAL HARD COPY TO INSURE THE ACCURACY OF THE INFORMATION. THIS DOCUMENT MUST BE COMPARED TO THE ORIGINAL HARD COPY TO INSURE THE ACCURACY OF THE INFORMATION. ALTERATIONS OR MODIFICATIONS HAVE BEEN MADE TO THE DOCUMENT, THE DOCUMENT MUST BE COMPARED TO THE ORIGINAL HARD COPY. THE

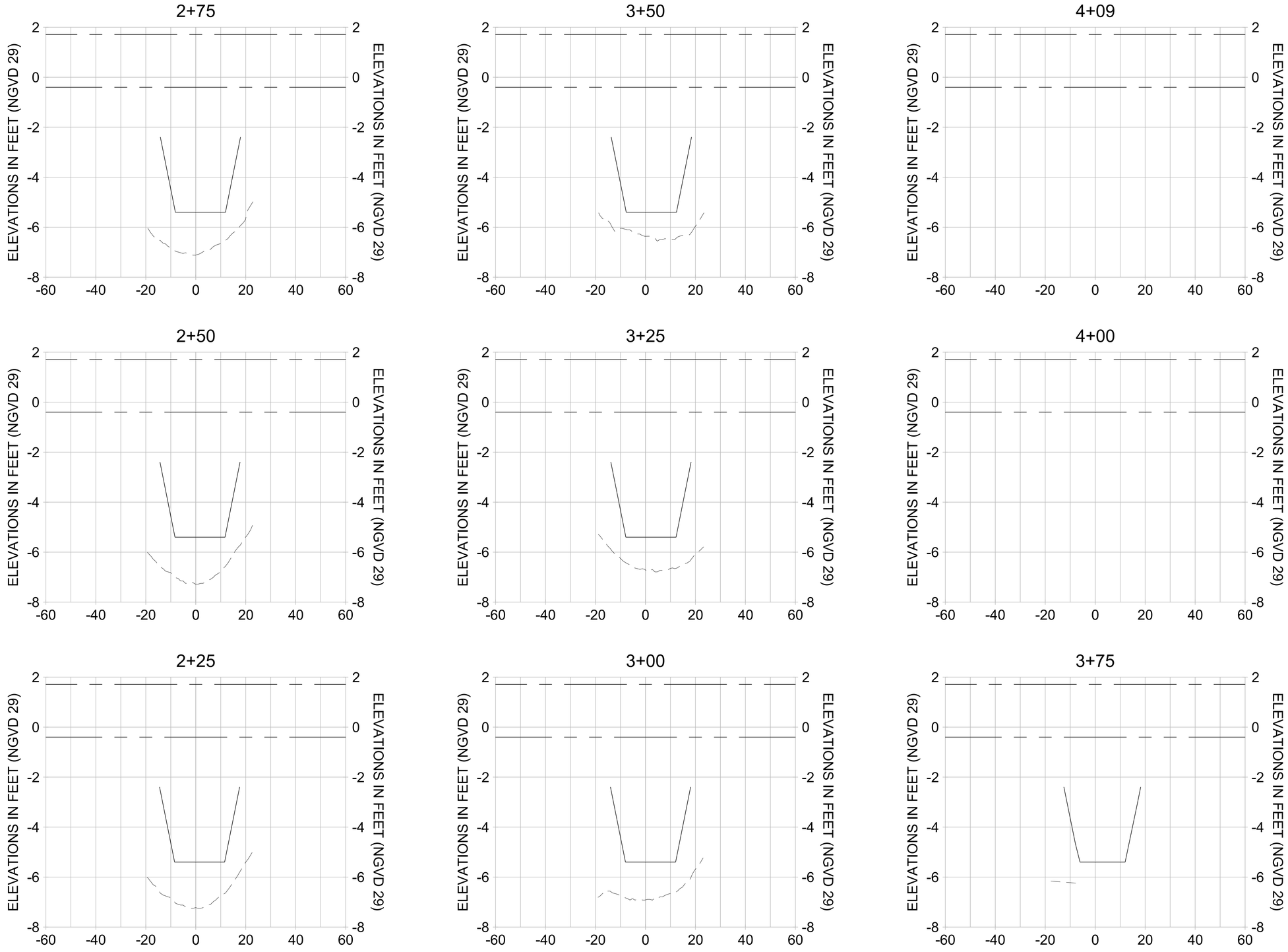

HORIZONTAL SCALE: 1" = 20'
VERTICAL SCALE: 1" = 2'

LEGEND:

- MULTI-BEAM SURVEY (AUGUST 2023)
- DREDGE TEMPLATE (-5.4' NGVD 29)
- DREDGE REMOVAL (TO -5.4' NGVD 29)
- MEAN HIGH WATER (1.71' NGVD 29)
- MEAN LOW WATER (-0.40' NGVD 29)

100% CONSTRUCTION PLANS

CITY OF NAPLES FLORIDA — ON THE GULF

REV	DATE	DESCRIPTION

ORIGINAL ISSUED DATE :

ENGINEER OF RECORD:
JEFFREY R. TABAR - FL P.E. #54094

DATE:

NOTICE:
THE INFORMATION IN THIS DOCUMENT WAS PREPARED BY STANTEC. WHILE STANTEC HAS TAKEN ALL REASONABLE STEPS TO ENSURE THE ACCURACY OF THE INFORMATION IN THE DOCUMENT, IT CANNOT GUARANTEE THAT CHANGES OR ALTERATIONS TO THIS DOCUMENT WILL NOT BE MADE BY PARTIES OTHER THAN STANTEC. IF THE DOCUMENT LEAVES THE POSSESSION OF STANTEC, CHANGES OR ALTERATIONS TO THE DOCUMENT MAY CAUSE DAMAGE TO PROPERTY, PERSONAL INJURY, OR DEATH. IF THE DOCUMENT IS ALTERED, THE PARTY MAKING THE ALTERATIONS OR MODIFICATIONS SHOULD HAVE SUFFICIENT EXPERTISE TO INSURE THE ACCURACY OF THE INFORMATION CONTAINED IN THE DOCUMENT. THE PARTY MAKING THE ALTERATIONS OR MODIFICATIONS HAVE BEEN MADE TO THE DOCUMENT SHOULD ASSUME ALL RESPONSIBILITY FOR THE DOCUMENT IF THE DOCUMENT IS NEEDED. CONTACT STANTEC IF ASSISTANCE IS NEEDED.
THIS DOCUMENT MUST BE COMPARED TO THE ORIGINAL HARD COPY STAMPED AND SIGNED BY THE PROFESSIONAL ENGINEER TO INSURE THE ACCURACY OF THE INFORMATION CONTAINED IN THE DOCUMENT. STANTEC MAKES NO WARRANTIES, EXPRESS OR IMPLIED, CONCERNING THE ACCURACY OF THE INFORMATION TRANSMITTED OR REVIEWED BY COMPUTER OR OTHER ELECTRONIC MEANS.

CLIENT
CITY OF NAPLES
735 8TH STREET SOUTH
NAPLES, FL 34102

PROJECT
EAST NAPLES BAY DREDGING

TITLE
CROSS SECTIONS - CANAL K-K

Stantec
WWW.STANTEC.COM
5801 PELICAN BAY BLVD
SUITE 300
NAPLES, FL 34108
TEL. (239) 649-4040

JOB NO.:	2028113191
DRAWN:	MKH
DESIGN:	MSS
CHECKED:	JRT
APPROVED:	MSS
SHEET NO.	**C-293**

User Name: mahudson
Drawing Name: \\US0262.ppfss01\shared_projects\2028113191\civil\2023 Post-Ian Construction\sheet\C-204.dwg Sep 19, 2023 - 5:03pm

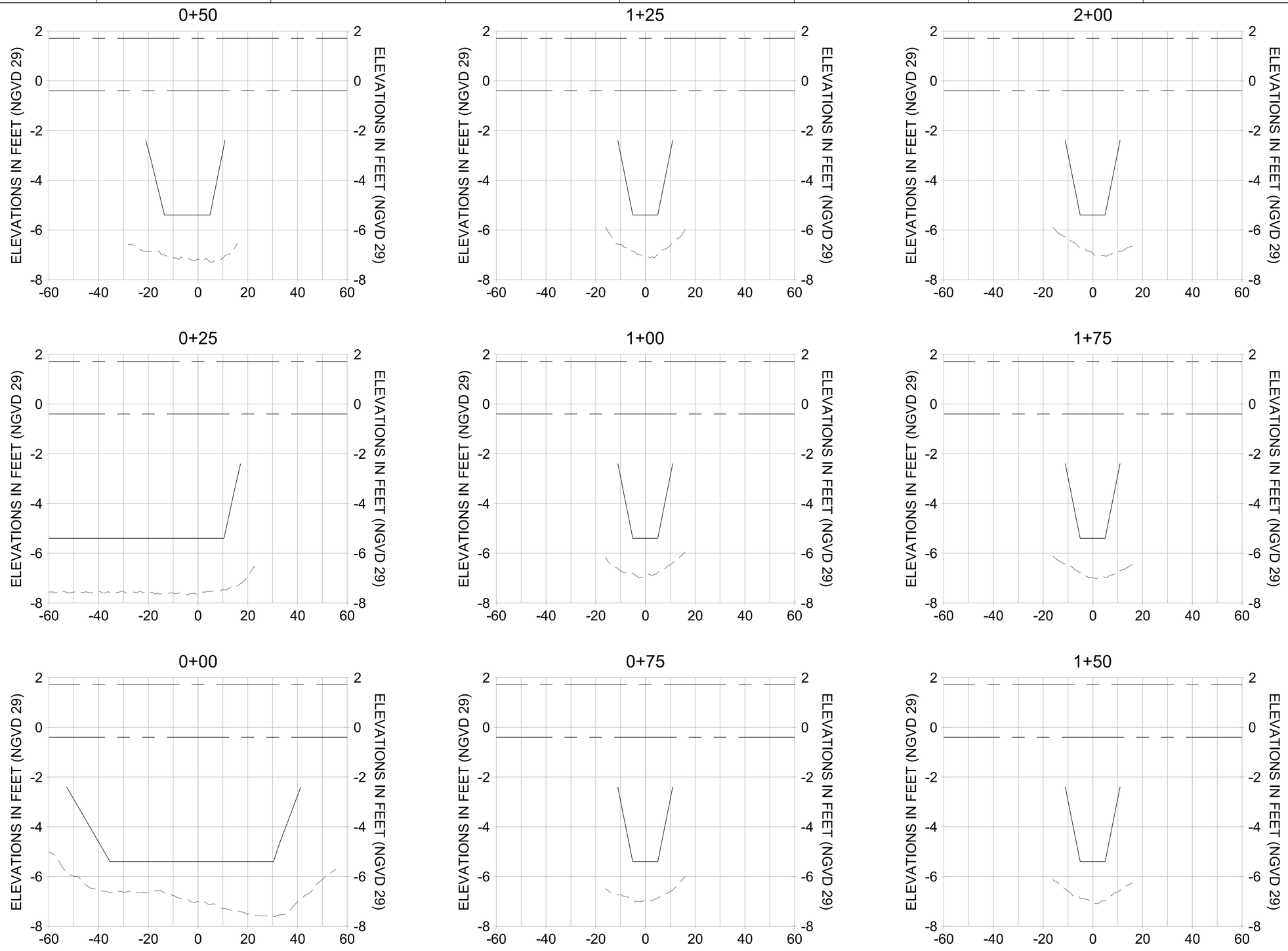

HORIZONTAL SCALE: 1" = 20'
VERTICAL SCALE: 1" = 2'

LEGEND:

- MULTI-BEAM SURVEY (AUGUST 2023)
- DREDGE TEMPLATE (-5.4' NGVD 29)
- DREDGE REMOVAL (TO -5.4' NGVD 29)
- MEAN HIGH WATER (1.71' NGVD 29)
- MEAN LOW WATER (-0.40' NGVD 29)

100% CONSTRUCTION PLANS

CITY OF NAPLES FLORIDA ON THE GULF

REV	DATE	DESCRIPTION
		ORIGINAL ISSUED DATE :

ENGINEER OF RECORD:
JEFFREY R. TABAR - FL P.E. #54094

DATE:

NOTICE:
THE INFORMATION IN THIS DOCUMENT HAS PREPARED BY STANTEC. WHILE STANTEC HAS TAKEN ALL REASONABLE STEPS TO ENSURE THE ACCURACY OF THE INFORMATION IN THE DOCUMENT, IT CANNOT GUARANTEE THAT CHANGES OR ALTERATIONS TO THIS DOCUMENT WILL NOT BE MADE BY PERSONS OTHER THAN STANTEC. IF THIS DOCUMENT LEAVES THE POSSESSION OF STANTEC, CHANGES OR ALTERATIONS MADE TO THE DOCUMENT MAY CAUSE PERSONAL INJURY OR DEATH, IF DAMAGE TO PROPERTY. PERSONAL INJURY OR DEATH, IF THE DOCUMENT IS USED FOR CONSTRUCTION PURPOSES. THIS DOCUMENT MUST BE COMPARED TO THE ORIGINAL HARD COPY STAMPED AND SIGNED BY STANTEC TO ENSURE THE ACCURACY OF THE INFORMATION CONTAINED IN THE DOCUMENT. IF A DISCREPANCY EXISTS, THE ORIGINAL HARD COPY SHOULD BE USED. THE DOCUMENT IS NEEDED. CONTACT SHOULD BE MADE DIRECTLY TO STANTEC.
REFERRED TO THE ORIGINAL HARD COPY STAMPED AND SIGNED BY STANTEC TO ENSURE THE ACCURACY OF THE INFORMATION CONTAINED IN THE DOCUMENT. IF A DISCREPANCY EXISTS, THE INFORMATION CONTAINED IN THE ORIGINAL HARD COPY SHOULD BE USED. THE DOCUMENT HAS BEEN MADE TO THE BEST OF STANTEC'S KNOWLEDGE, INFORMATION AND BELIEF BY A QUALIFIED EXPERT. THE DOCUMENT WAS PREPARED BY COMPUTER AND MAY BE AFFECTED BY ELECTRONIC FORMATS. STANTEC MAKES NO WARRANTIES, EXPRESS OR IMPLIED, CONCERNING THE ACCURACY OF THE INFORMATION TRANSMITTED OR REVIEWED BY COMPUTER TO THE CLIENT

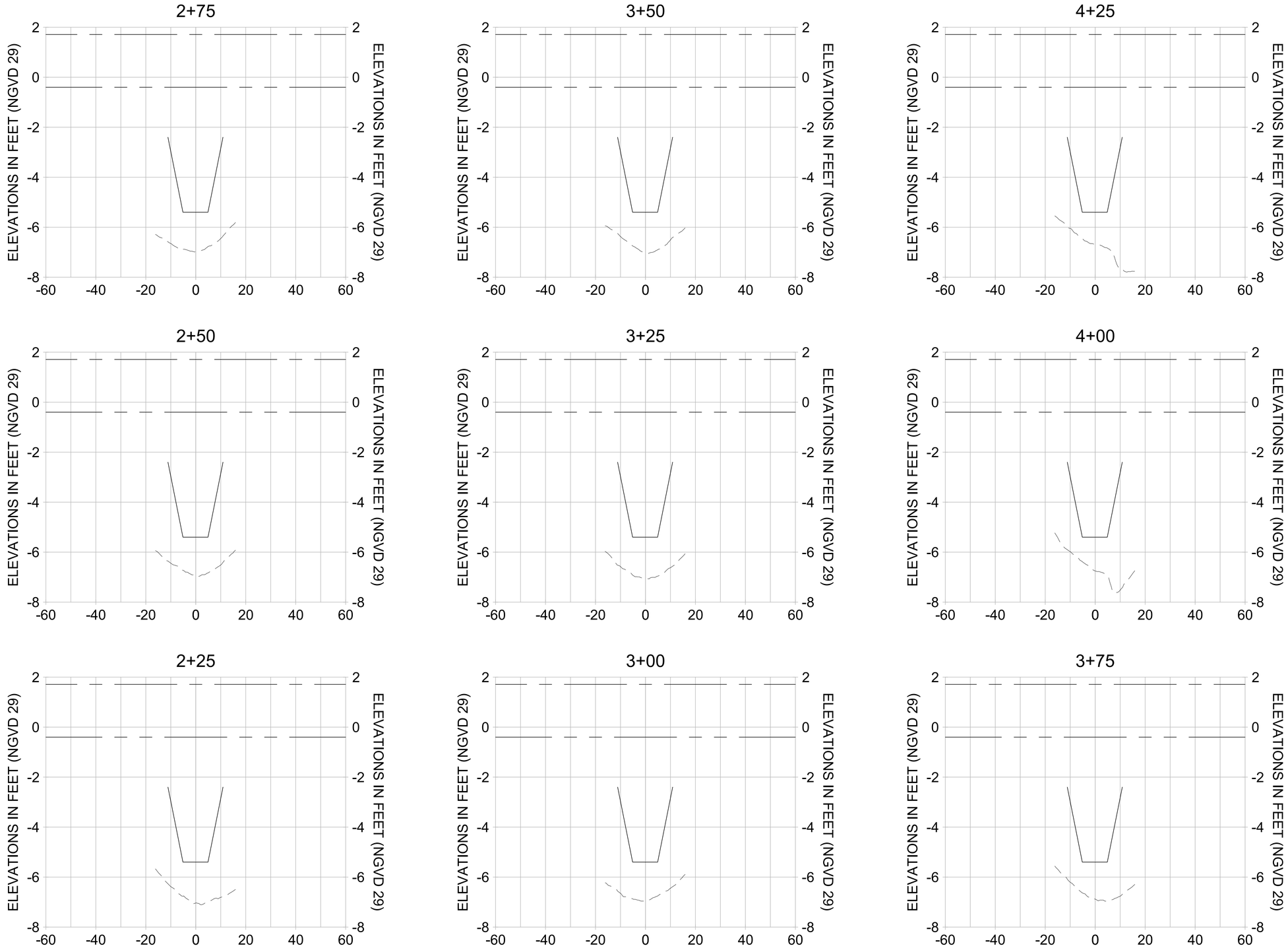

HORIZONTAL SCALE: 1" = 20'
VERTICAL SCALE: 1" = 2'

LEGEND:

- MULTI-BEAM SURVEY (AUGUST 2023)
- DREDGE TEMPLATE (-5.4' NGVD 29)
- DREDGE REMOVAL (TO -5.4' NGVD 29)
- MEAN HIGH WATER (1.71' NGVD 29)
- MEAN LOW WATER (-0.40' NGVD 29)

100% CONSTRUCTION PLANS

CITY OF NAPLES, FLORIDA — ON THE GULF

REV	DATE	DESCRIPTION

ORIGINAL ISSUED DATE :

ENGINEER OF RECORD:
JEFFREY R. TABAR - FL P.E. #54094

DATE:

NOTICE:
THE INFORMATION IN THIS DOCUMENT HAS PREPARED BY STANTEC. WHILE STANTEC HAS TAKEN ALL REASONABLE STEPS TO ENSURE THE ACCURACY OF THE INFORMATION IN THE DOCUMENT, IT CANNOT GUARANTEE THAT CHANGES OR ALTERATIONS TO THIS DOCUMENT WILL NOT BE MADE BY PERSONS OTHER THAN STANTEC. STANTEC WHEN THE DOCUMENT LEAVES THE POSSESSION OF STANTEC, STANTEC MAKES NO REPRESENTATIONS OR WARRANTIES, OR ASSUMES NO RESPONSIBILITY OR LIABILITY FOR DAMAGES TO PROPERTY, PERSONAL INJURY, OR DEATH, IN THE EVENT THAT THE DOCUMENT IS MODIFIED, ALTERED, OR ADAPTED FOR ANY PURPOSE OTHER THAN THAT FOR WHICH THIS DOCUMENT WAS ORIGINALLY PREPARED. THE DOCUMENT MUST BE COMPARED TO THE ORIGINAL HARD COPY STAMPED AND SIGNED BY STANTEC TO DETERMINE ITS ACCURACY AND VALIDITY. IN ADDITION, IF THE DOCUMENT IS NEEDED, CONTACT SHOULD BE MADE DIRECTLY TO INSURE THE ACCURACY OF THE INFORMATION. THIS DOCUMENT MUST BE COMPARED TO THE ORIGINAL HARD COPY STAMPED AND SIGNED BY STANTEC TO DETERMINE ITS ACCURACY AND VALIDITY. IN ADDITION, IF THE DOCUMENT IS NEEDED, CONTACT SHOULD BE MADE DIRECTLY TO INSURE THE ACCURACY OF THE INFORMATION. ALTERATIONS OR MODIFICATIONS HAVE BEEN MADE TO THE DOCUMENT, THE ORIGINAL HARD COPY STAMPED AND SIGNED BY STANTEC SHOULD BE REVIEWED. ALL DOCUMENTS, PLANS, DATA, DOCUMENTATION TRANSMITTED OR REVIEWED BY COMPUTER MAY BE SUBJECT TO UNAUTHORIZED ALTERATION. STANTEC MAKES NO WARRANTIES, EXPRESS OR IMPLIED, CONCERNING THE ACCURACY OF THE INFORMATION TO THE EXTENT THAT IT HAS BEEN TRANSMITTED BY COMPUTER OR OTHER ELECTRONIC MEANS.

CLIENT
CITY OF NAPLES
735 8TH STREET SOUTH
NAPLES, FL 34102

PROJECT
EAST NAPLES BAY DREDGING

TITLE
CROSS SECTIONS - CANAL J-J

Stantec
WWW.STANTEC.COM
5801 PELICAN BAY BLVD
SUITE 300
NAPLES, FL 34108
TEL. (239) 649-4040

JOB NO.:	2028113191
DRAWN:	MKH
DESIGN:	MSS
CHECKED:	JRT
APPROVED:	MSS
SHEET NO.	**C-295**

User Name: mahudson
Drawing Name: \\US0262.pptlsd01\shared_projects\2028113191\civil\2023 Post-Ian Construction\sheet\C-204.dwg Sep 19, 2023 - 5:03pm

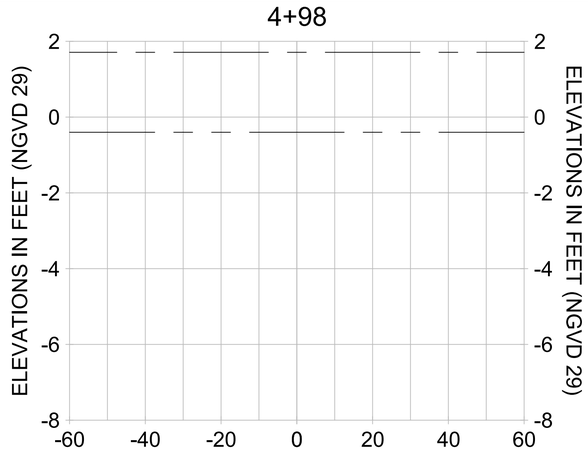

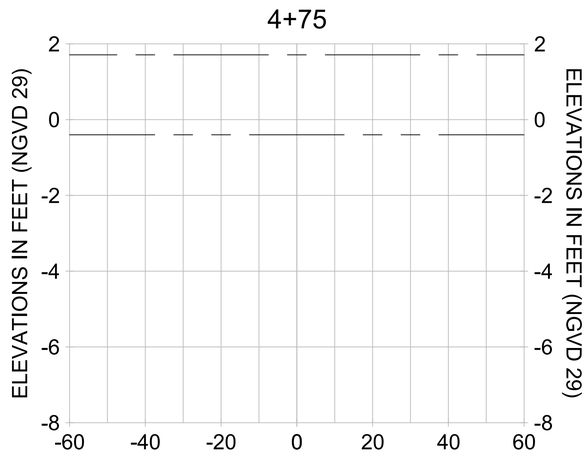

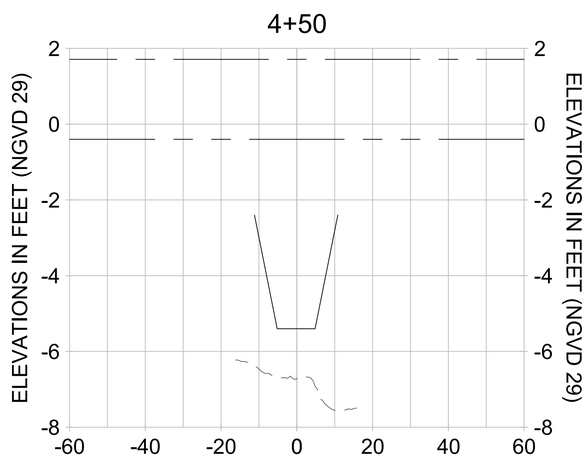

HORIZONTAL SCALE: 1" = 20'
VERTICAL SCALE: 1" = 2'

LEGEND:

- MULTI-BEAM SURVEY (AUGUST 2023)
- DREDGE TEMPLATE (-5.4' NGVD 29)
- DREDGE REMOVAL (TO -5.4' NGVD 29)
- MEAN HIGH WATER (1.71' NGVD 29)
- MEAN LOW WATER (-0.40' NGVD 29)

100% CONSTRUCTION PLANS

CITY OF NAPLES FLORIDA ON THE GULF

REV NO.	DATE	DESCRIPTION

ORIGINAL ISSUED DATE :

ENGINEER OF RECORD:
JEFFREY R. TABAR - FL P.E. #54094

DATE:

NOTICE:
THE INFORMATION IN THIS DOCUMENT HAS PREPARED BY STANTEC. WHILE STANTEC HAS TAKEN ALL REASONABLE STEPS TO ENSURE THAT THE INFORMATION CONTAINED IN THE DOCUMENT IS CAPABLE OF BEING PUBLISHED, IT CANNOT GUARANTEE THAT CHANGES OR ALTERATIONS TO THIS DOCUMENT WILL NOT BE MADE BY THIRD PARTIES AFTER IT HAS LEFT STANTEC'S POSSESSION OF STANTEC. CHANGES TO THE DOCUMENT LEAVES THE POSSESSION OF STANTEC, STANTEC WILL NOT BE RESPONSIBLE FOR ANY LOSS OR DAMAGE TO PROPERTY, PERSONAL INJURY, OR DEATH, IF ANY, ARISING OUT OF THE UNAUTHORIZED USE OF THE DOCUMENT. THIS DOCUMENT MUST BE COMPARED TO THE ORIGINAL HARD COPY STAMPED AND SIGNED BY THE PROFESSIONAL ENGINEER. IF DOCUMENT IS NEEDED, CONTACT SHOULD BE MADE DIRECTLY TO INSURE THE ACCURACY OF THE INFORMATION CONTAINED IN THIS

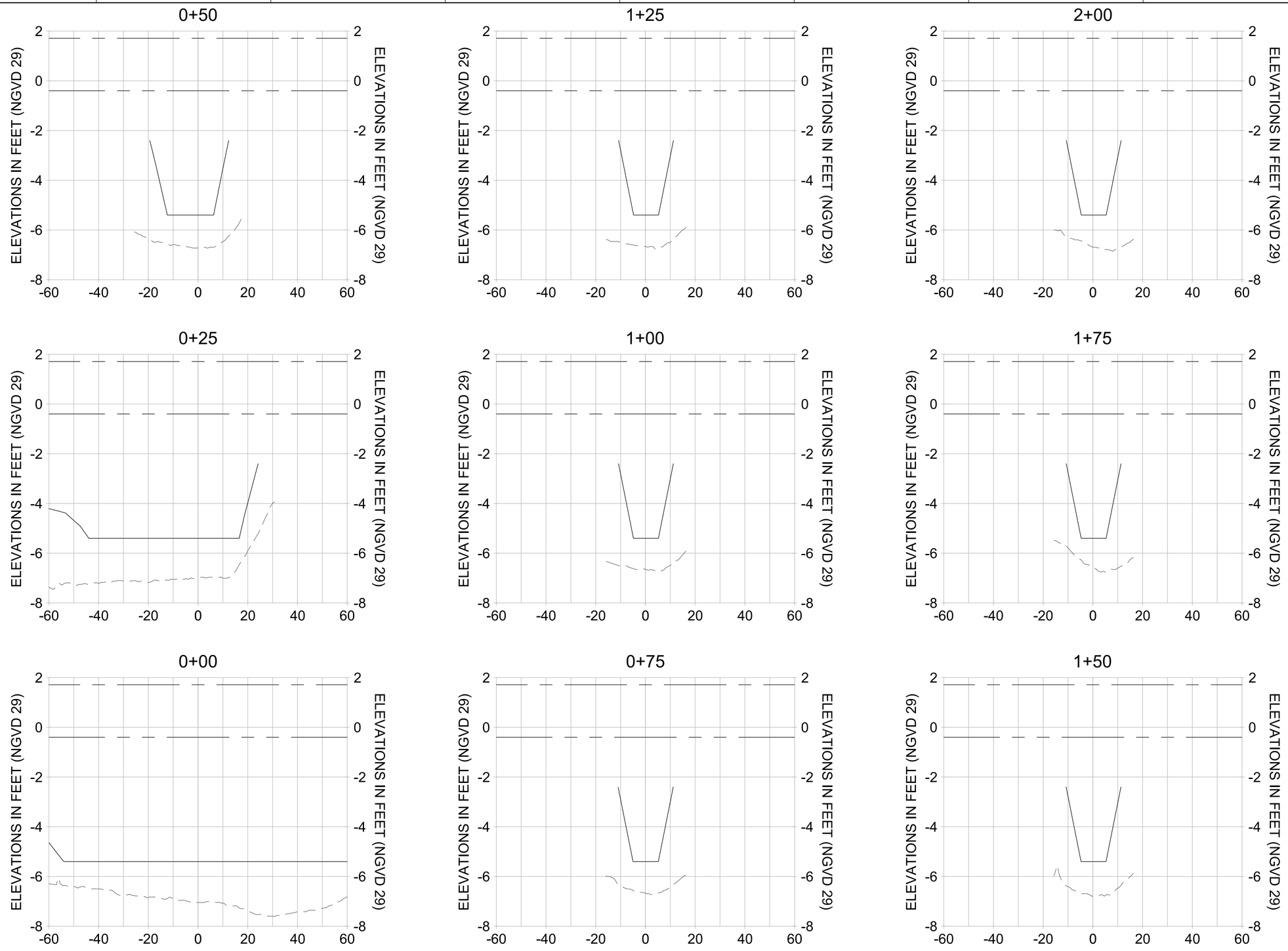

HORIZONTAL SCALE: 1" = 20'
VERTICAL SCALE: 1" = 2'

LEGEND:

- MULTI-BEAM SURVEY (AUGUST 2023)
- DREDGE TEMPLATE (-5.4' NGVD 29)
- DREDGE REMOVAL (TO -5.4' NGVD 29)
- MEAN HIGH WATER (1.71' NGVD 29)
- MEAN LOW WATER (-0.40' NGVD 29)

100% CONSTRUCTION PLANS

CITY OF NAPLES FLORIDA — ON THE GULF

REV	DATE	DESCRIPTION

ORIGINAL ISSUED DATE :

ENGINEER OF RECORD:
JEFFREY R. TABAR - FL P.E. #54094

DATE:

NOTICE:
THE INFORMATION IN THIS DOCUMENT HAS PREPARED BY STANTEC. WHILE STANTEC HAS TAKEN ALL REASONABLE STEPS TO ENSURE THE ACCURACY OF THE INFORMATION IN THE DOCUMENT, IT CANNOT GUARANTEE THAT CHANGES OR ALTERATIONS TO THIS DOCUMENT WILL NOT BE MADE BY PERSONS OTHER THAN STANTEC. ALTHOUGH THIS DOCUMENT LEAVES THE POSSESSION OF STANTEC, THE INFORMATION CONTAINED IN THE DOCUMENT MAY DAMAGE TO PROPERTY, PERSONAL INJURY, OR DEATH. IF THIS DOCUMENT IS NEEDED, CONTACT SHOULD BE MADE DIRECTLY TO INSURE THE ACCURACY OF THE INFORMATION. THIS DOCUMENT MUST BE COMPARED TO THE ORIGINAL HARD COPY STAMPED AND SIGNED TO VERIFY ITS AUTHENTICITY. IF THE DOCUMENT IS NEEDED, CONTACT SHOULD BE MADE DIRECTLY TO STANTEC. STANTEC MAKES NO WARRANTIES, EXPRESS OR IMPLIED, CONCERNING THE ACCURACY OF THE INFORMATION TRANSMITTED OR REVIEWED BY COMPUTER OR OTHER ELECTRONIC MEANS.

CLIENT
CITY OF NAPLES
735 8TH STREET SOUTH
NAPLES, FL 34102

PROJECT
EAST NAPLES BAY DREDGING

TITLE
CROSS SECTIONS - CANAL I-I

Stantec
WWW.STANTEC.COM
5801 PELICAN BAY BLVD
SUITE 300
NAPLES, FL 34108
TEL. (239) 649-4040

JOB NO.:	2028113191
DRAWN:	MKH
DESIGN:	MSS
CHECKED:	JRT
APPROVED:	MSS
SHEET NO.	**C-297**

User Name: mahudson
Drawing Name: \\US2252.ppfss01\shared_projects\2028113191\civil\2023 Post-Ian Construction\sheet\C-204.dwg Sep 19, 2023 - 5:03pm

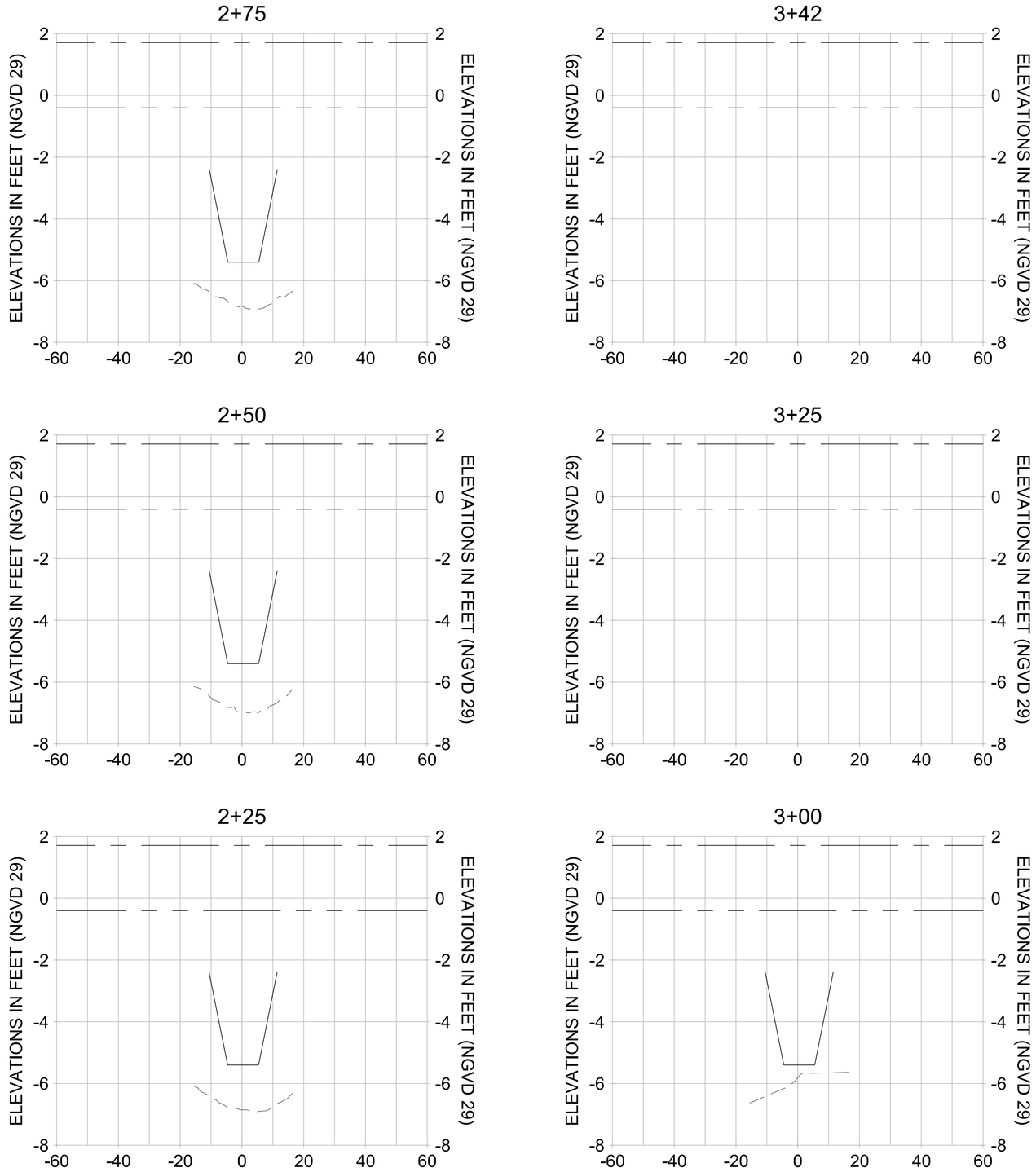

HORIZONTAL SCALE: 1" = 20'
VERTICAL SCALE: 1" = 2'

LEGEND:

- MULTI-BEAM SURVEY (AUGUST 2023)
- DREDGE TEMPLATE (-5.4' NGVD 29)
- DREDGE REMOVAL (TO -5.4' NGVD 29)
- MEAN HIGH WATER (1.71' NGVD 29)
- MEAN LOW WATER (-0.40' NGVD 29)

100% CONSTRUCTION PLANS

CITY OF NAPLES, FLORIDA — ON THE GULF

REV	DATE	DESCRIPTION
		ORIGINAL ISSUED DATE :

ENGINEER OF RECORD:
JEFFREY R. TABAR - FL P.E. #54094

DATE:

NOTICE:
THE INFORMATION IN THIS DOCUMENT HAS PREPARED BY STANTEC. WHILE STANTEC HAS TAKEN ALL RESONABLE STEPS TO ENSURE THAT THE INFORMATION CONTAINED IN THE DOCUMENT, IT CANOT GUARANTEE THAT CHANGES OR ALTERATIONS TO THIS DOCUMENT WILL NOT BE MADE BY PERSONS OTHER THAN STANTEC. IF THE DOCUMENT LEAVES THE POSSESSION OF STANTEC, STANTEC MAKES NO WARRANTIES, EXPRESS OR IMPLIED, CONCERNING THE ACCURACY OF THE INFORMATION CONTAINED IN THE DOCUMENT. STANTEC MAKES NO WARRANTIES, EXPRESS OR IMPLIED, CONCERNING THE ACCURACY OF THE INFORMATION TRANSMITTED OR REVIEWED BY COMPUTER OR OTHER ELECTRONIC MEANS.

CLIENT
CITY OF NAPLES
735 8TH STREET SOUTH
NAPLES, FL 34102

PROJECT
EAST NAPLES BAY DREDGING

TITLE
CROSS SECTIONS - CANAL I-I

Stantec
WWW.STANTEC.COM
5801 PELICAN BAY BLVD
SUITE 300
NAPLES, FL 34108
TEL. (239) 649-4040

JOB NO.:	2028113191
DRAWN:	MKH
DESIGN:	MSS
CHECKED:	JRT
APPROVED:	MSS
SHEET NO.	**C-298**

User Name: mahudson
Drawing Name: \\US0262-ppfss01\shared_projects\2028113191\civil\2023 Post-Ian Construction\sheet\C-204.dwg Sep 19, 2023 - 5:03pm

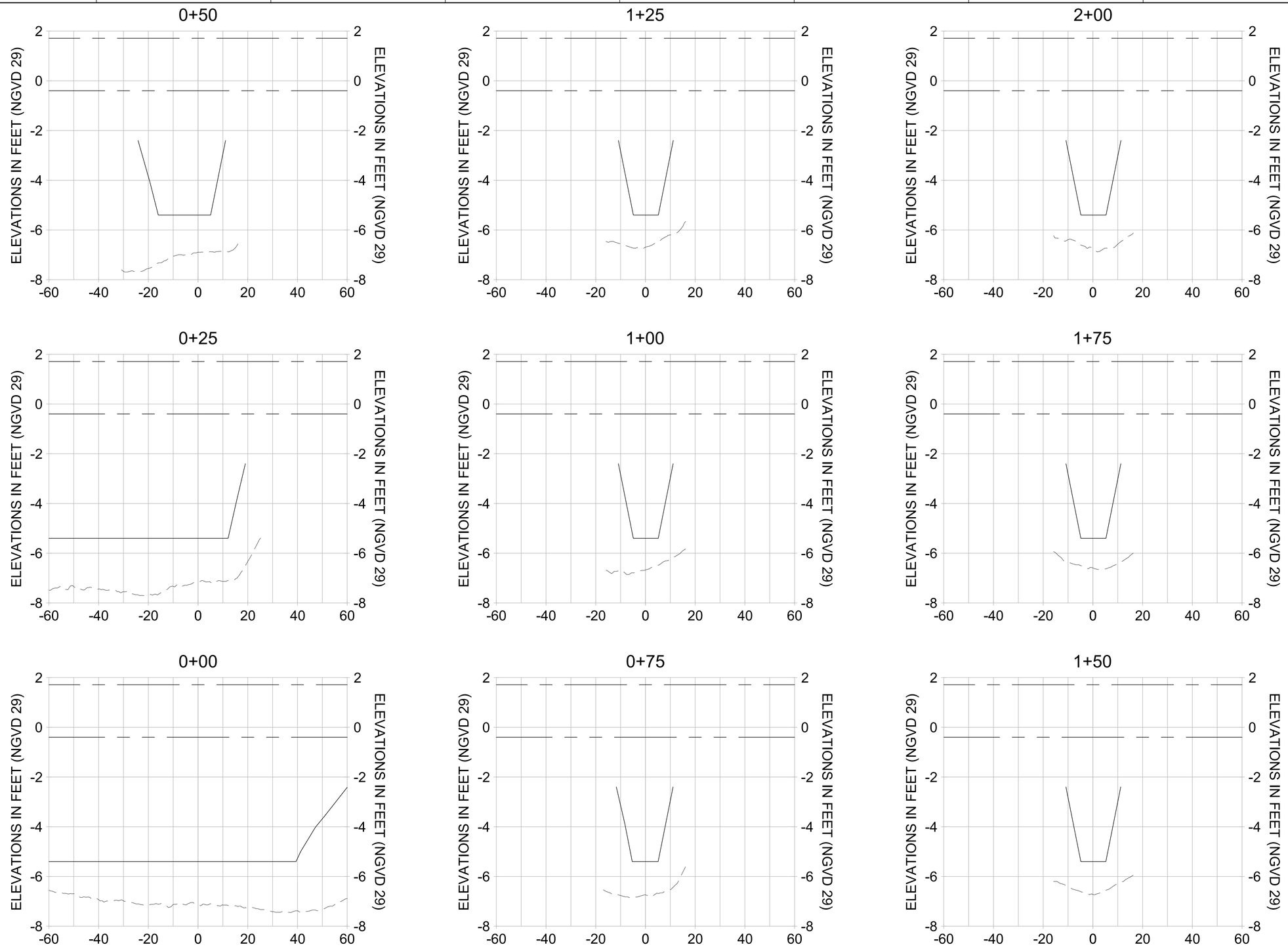

HORIZONTAL SCALE: 1" = 20'
VERTICAL SCALE: 1" = 2'

LEGEND:

- MULTI-BEAM SURVEY (AUGUST 2023)
- DREDGE TEMPLATE (-5.4' NGVD 29)
- DREDGE REMOVAL (TO -5.4' NGVD 29)
- MEAN HIGH WATER (1.71' NGVD 29)
- MEAN LOW WATER (-0.40' NGVD 29)

100% CONSTRUCTION PLANS

CITY OF NAPLES FLORIDA ON THE GULF

REV	DATE	DESCRIPTION
		ORIGINAL ISSUED DATE :

ENGINEER OF RECORD:
JEFFREY R. TABAR - FL P.E. #54094

DATE:

NOTICE:
THE INFORMATION IN THIS DOCUMENT HAS PREPARED BY STANTEC. WHILE STANTEC HAS TAKEN ALL REASONABLE STEPS TO ENSURE THE ACCURACY OF THE INFORMATION IN THE DOCUMENT, IT CANNOT GUARANTEE THAT CHANGES OR ALTERATIONS TO THIS DOCUMENT WILL NOT BE MADE BY PERSONS OTHER THAN STANTEC. STANTEC DOES NOT GUARANTEE THAT THE DOCUMENT LEAVES THE POSSESSION OF STANTEC IN THE ORIGINAL FORMAT. STANTEC WILL NOT BE LIABLE FOR DAMAGES TO PROPERTY, PERSONAL INJURY, OR BODILY INJURY, OR ANY OTHER DAMAGES WHATSOEVER, IF THIS DOCUMENT MUST BE COMPARED TO THE ORIGINAL HARD COPY OR ELECTRONIC FILE OF THE DOCUMENT TO INSURE THE ACCURACY OF THE INFORMATION CONTAINED IN THIS DOCUMENT. IF THE DOCUMENT IS NEEDED, CONTACT SHOULD BE MADE DIRECTLY TO STANTEC.
#RAISED TO THE ORIGINAL HARD COPY OR ELECTRONIC FILE OF THE DOCUMENT IS NEEDED, CONTACT SHOULD BE MADE DIRECTLY TO STANTEC.
THE INFORMATION CONTAINED IN THIS DOCUMENT HAS BEEN MADE TO THE BEST OF STANTEC'S KNOWLEDGE, BUT STANTEC MAKES NO WARRANTIES, EXPRESS OR IMPLIED, CONCERNING THE ACCURACY OF THE INFORMATION TRANSMITTED OR REVIEWED BY COMPUTER OR OTHER ELECTRONIC MEANS.

CLIENT
CITY OF NAPLES
735 8TH STREET SOUTH
NAPLES, FL 34102

PROJECT
EAST NAPLES BAY DREDGING

TITLE
CROSS SECTIONS - CANAL H-H

Stantec
WWW.STANTEC.COM
5801 PELICAN BAY BLVD
SUITE 300
NAPLES, FL 34108
TEL. (239) 649-4040

JOB NO.:	2028113191
DRAWN:	MKH
DESIGN:	MSS
CHECKED:	JRT
APPROVED:	MSS
SHEET NO.	C-299

User Name: mahudson
Drawing Name: \\US0262-ppfss01\shared_projects\2028113191\civil\2023 Post-Ian Construction\sheet\C-204.dwg Sep 19, 2023 - 5:03pm

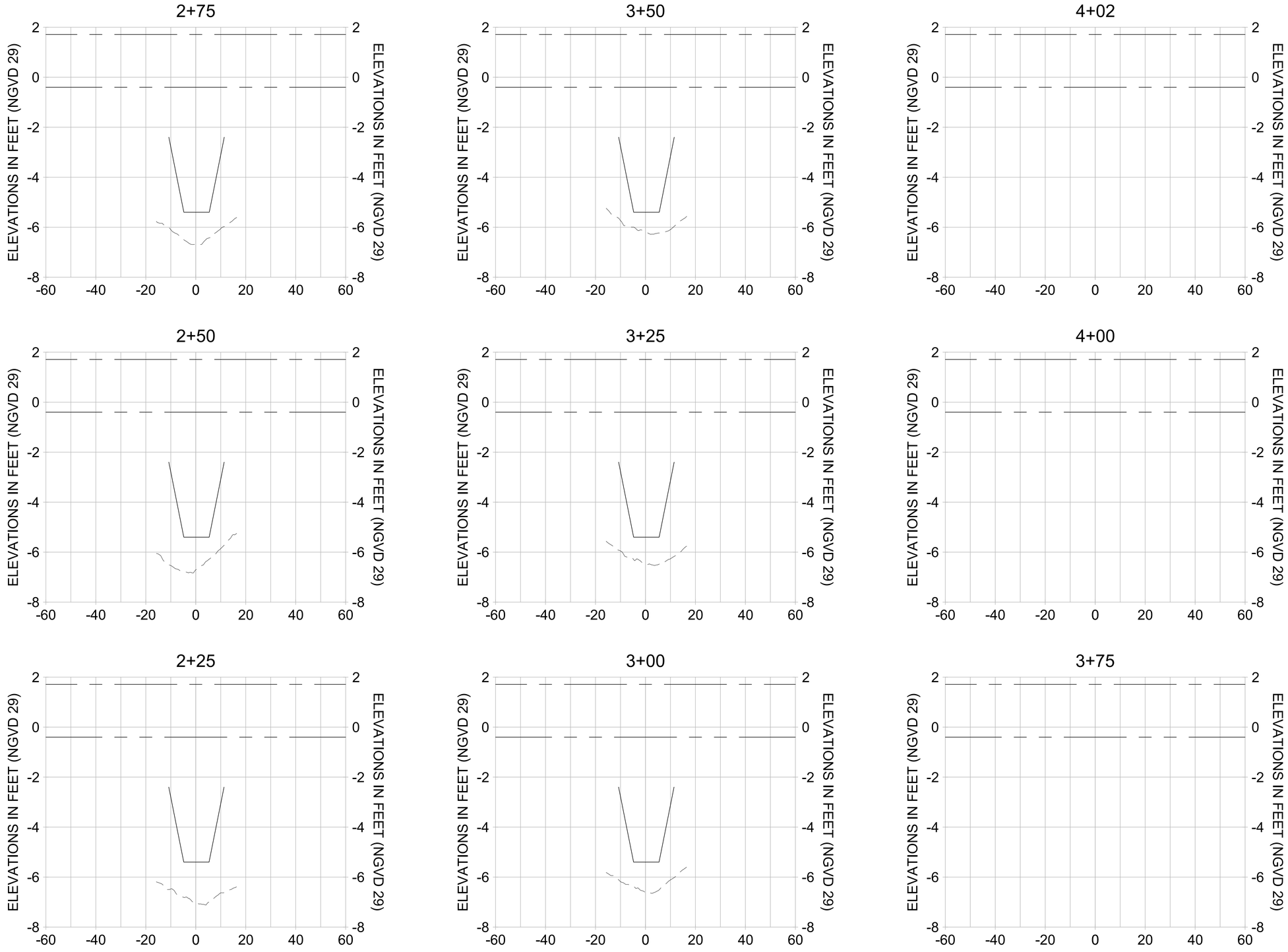

HORIZONTAL SCALE: 1" = 20'
VERTICAL SCALE: 1" = 2'

LEGEND:

- MULTI-BEAM SURVEY (AUGUST 2023)
- DREDGE TEMPLATE (-5.4' NGVD 29)
- DREDGE REMOVAL (TO -5.4' NGVD 29)
- MEAN HIGH WATER (1.71' NGVD 29)
- MEAN LOW WATER (-0.40' NGVD 29)

100% CONSTRUCTION PLANS

CITY OF NAPLES FLORIDA — ON THE GULF

REV	DATE	DESCRIPTION
		ORIGINAL ISSUED DATE :

ENGINEER OF RECORD:
JEFFREY R. TABAR - FL P.E. #54094

DATE:

NOTICE:
THE INFORMATION IN THIS DOCUMENT HAS BEEN PREPARED BY STANTEC. WHILE STANTEC HAS TAKEN ALL REASONABLE STEPS TO ENSURE THE ACCURACY OF THE INFORMATION CONTAINED IN THE DOCUMENT, IT CANNOT GUARANTEE THAT CHANGES OR ALTERATIONS TO THIS DOCUMENT WILL NOT BE MADE BY OTHERS AFTER IT LEAVES STANTEC'S POSSESSION. WHEN THIS DOCUMENT LEAVES THE POSSESSION OF STANTEC, STANTEC MAKES NO REPRESENTATIONS OR WARRANTIES TO THE PERSONAL INJURY OR DEATH, IF ANY, OR PROPERTY DAMAGE, TO PROPERTY, PERSONAL INJURY, OR DAMAGE, TO PROPERTY, PERSONAL INJURY, OR DEATH, IF ANY, ARISING FROM THE USE OF THE INFORMATION CONTAINED IN THIS DOCUMENT MUST BE COMPARED TO THE ORIGINAL HARD COPY OF THE DOCUMENT PRODUCED BY STANTEC TO ENSURE THE ACCURACY OF THE INFORMATION. IN THE EVENT OF DISCREPANCY, THE HARD COPY SHALL PREVAIL. THIS DOCUMENT MAY NOT BE MODIFIED OR ALTERED IN ANY WAY WITHOUT STANTEC'S WRITTEN CONSENT. ALTERATIONS OR MODIFICATIONS HAVE BEEN MADE TO THIS DOCUMENT WITHOUT THE CONSENT OF STANTEC, THE DOCUMENT IS NOT VALID. ANY USE OR RELIANCE ON THE DOCUMENT BY OTHERS IS PROHIBITED AND STANTEC DISCLAIMS ANY RESPONSIBILITY FOR DAMAGES ARISING FROM SUCH USE OR RELIANCE. THE DOCUMENT IS NEEDED. CONTACT SHOULD BE MADE DIRECTLY TO THE ENGINEER.
#RAISED TO THE ORIGINAL HARD COPY PRODUCED BY STANTEC. WHILE STANTEC HAS TAKEN ALL REASONABLE STEPS TO ENSURE THE ACCURACY OF THE INFORMATION CONTAINED IN THE DOCUMENT, IT CANNOT GUARANTEE THAT CHANGES OR ALTERATIONS TO THIS DOCUMENT WILL NOT BE MADE BY OTHERS AFTER IT LEAVES STANTEC'S POSSESSION. WHEN THIS DOCUMENT LEAVES THE POSSESSION OF STANTEC, STANTEC MAKES NO REPRESENTATIONS OR WARRANTIES TO THE PERSONAL INJURY OR DEATH, IF ANY, OR PROPERTY DAMAGE, TO PROPERTY, PERSONAL INJURY, OR DEATH, IF ANY, ARISING FROM THE USE OF THE INFORMATION CONTAINED IN THIS DOCUMENT MUST BE COMPARED TO THE ORIGINAL HARD COPY OF THE DOCUMENT PRODUCED BY STANTEC TO ENSURE THE ACCURACY OF THE INFORMATION. IN THE EVENT OF DISCREPANCY, THE HARD COPY SHALL PREVAIL. THIS DOCUMENT MAY NOT BE MODIFIED OR ALTERED IN ANY WAY WITHOUT STANTEC'S WRITTEN CONSENT. ALTERATIONS OR MODIFICATIONS HAVE BEEN MADE TO THIS DOCUMENT WITHOUT THE CONSENT OF STANTEC, THE DOCUMENT IS NOT VALID. ANY USE OR RELIANCE ON THE DOCUMENT BY OTHERS IS PROHIBITED AND STANTEC DISCLAIMS ANY RESPONSIBILITY FOR DAMAGES ARISING FROM SUCH USE OR RELIANCE. THE DOCUMENT IS NEEDED. CONTACT SHOULD BE MADE DIRECTLY TO THE ENGINEER. STANTEC MAKES NO WARRANTIES, EXPRESS OR IMPLIED, CONCERNING THE ACCURACY OF THE INFORMATION TRANSMITTED OR REVIEWED BY COMPUTER OR OTHER ELECTRONIC MEANS.

CLIENT
CITY OF NAPLES
735 8TH STREET SOUTH
NAPLES, FL 34102

PROJECT
EAST NAPLES BAY DREDGING

TITLE
CROSS SECTIONS - CANAL H-H

Stantec
WWW.STANTEC.COM
5801 PELICAN BAY BLVD
SUITE 300
NAPLES, FL 34108
TEL. (239) 649-4040

JOB NO.:	2028113191
DRAWN:	MKH
DESIGN:	MSS
CHECKED:	JRT
APPROVED:	MSS
SHEET NO.	**C-300**

User Name: mahudson
Drawing Name: \\US0262.ppfss01\shared_projects\2028113191\civil\2023 Post-Ian Construction\sheet\C-204.dwg Sep 19, 2023 - 5:03pm

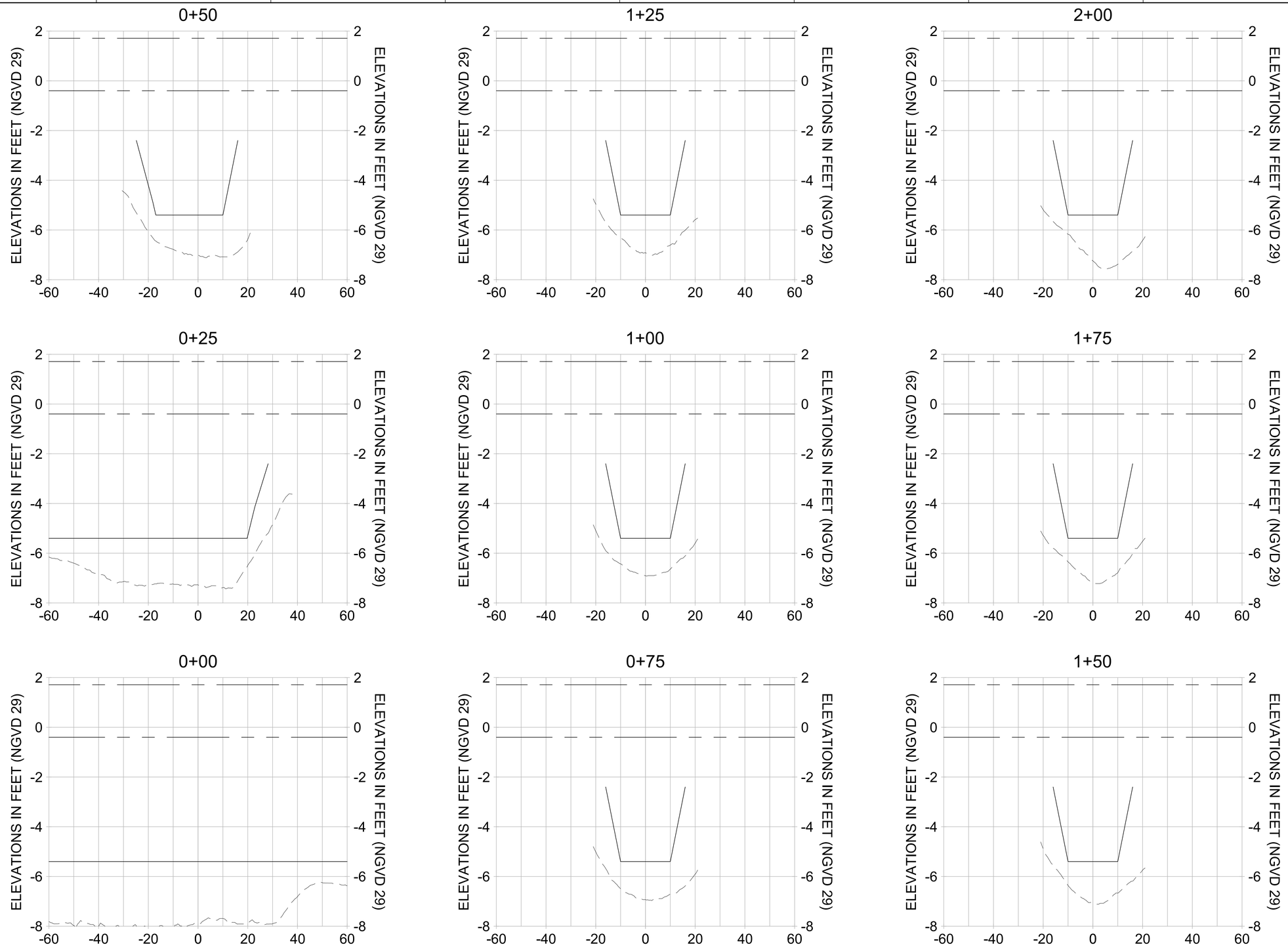

HORIZONTAL SCALE: 1" = 20'
VERTICAL SCALE: 1" = 2'

LEGEND:

- MULTI-BEAM SURVEY (AUGUST 2023)
- DREDGE TEMPLATE (-5.4' NGVD 29)
- DREDGE REMOVAL (TO -5.4' NGVD 29)
- MEAN HIGH WATER (1.71' NGVD 29)
- MEAN LOW WATER (-0.40' NGVD 29)

100% CONSTRUCTION PLANS

CITY OF NAPLES, FLORIDA — ON THE GULF

REV	DATE	DESCRIPTION
		ORIGINAL ISSUED DATE :

ENGINEER OF RECORD:
JEFFREY R. TABAR - FL P.E. #54094

DATE:

NOTICE:
THE INFORMATION IN THIS DOCUMENT HAS PREPARED BY STANTEC. WHILE STANTEC HAS TAKEN ALL REASONABLE STEPS TO ENSURE THAT THE INFORMATION CONTAINED IN THE DOCUMENT IT CANNOT GUARANTEE THAT CONDITIONS ON ALTERATIONS TO THIS DOCUMENT WILL NOT BE MADE BY PERSONS OTHER THAN STANTEC. STANTEC ASSUMES NO DUTY OF CARE TO ANY PERSON WHO OBTAINS A COPY OF THIS DOCUMENT LEAVES THE POSSESSION OF STANTEC. STANTEC ASSUMES NO LIABILITY FOR ANY INJURY OR DAMAGE TO PROPERTY, PERSONAL INJURY, OR ECONOMIC LOSS ARISING FROM THE USE OF THIS DOCUMENT. THIS DOCUMENT MUST BE COMPARED TO THE ORIGINAL HARD COPY STAMPED AND SIGNED BY THE PROFESSIONAL ENGINEER TO INSURE THE ACCURACY OF THE INFORMATION CONTAINED IN THIS DOCUMENT. IF A LEGIBLE COPY OF THE DOCUMENT IS NEEDED, CONTACT SHOULD BE MADE DIRECTLY WITH STANTEC.
REFERRED TO THE ORIGINAL HARD COPY STAMPED AND SIGNED BY THE PROFESSIONAL ENGINEER. THE INFORMATION CONTAINED IN THIS DOCUMENT HAS BEEN PREPARED BY STANTEC. WHILE STANTEC HAS TAKEN ALL REASONABLE STEPS TO ENSURE THAT THE INFORMATION CONTAINED IN THIS DOCUMENT HAS BEEN MADE TO THE ORIGINAL DOCUMENT. THIS DOCUMENT MAY BE PRINTED OR REVIEWED BY COMPUTER SOFTWARE. STANTEC MAKES NO WARRANTIES, EXPRESS OR IMPLIED, CONCERNING THE ACCURACY OF THE INFORMATION CONTAINED IN THIS DOCUMENT WHEN PRINTED OR COMPUTER OR OTHER ELECTRONIC MEANS.

CLIENT
CITY OF NAPLES
735 8TH STREET SOUTH
NAPLES, FL 34102

PROJECT
EAST NAPLES BAY DREDGING

TITLE
CROSS SECTIONS - CANAL G-G

Stantec
WWW.STANTEC.COM
5801 PELICAN BAY BLVD
SUITE 300
NAPLES, FL 34108
TEL. (239) 649-4040

JOB NO.:	2028113191
DRAWN:	MKH
DESIGN:	MSS
CHECKED:	JRT
APPROVED:	MSS
SHEET NO.	**C-301**

User Name: mahudson
Drawing Name: \\US0262.ppfss01\shared_projects\2028113191\civil\2023 Post-Ian Construction\sheet\C-204.dwg Sep 19, 2023 - 5:03pm

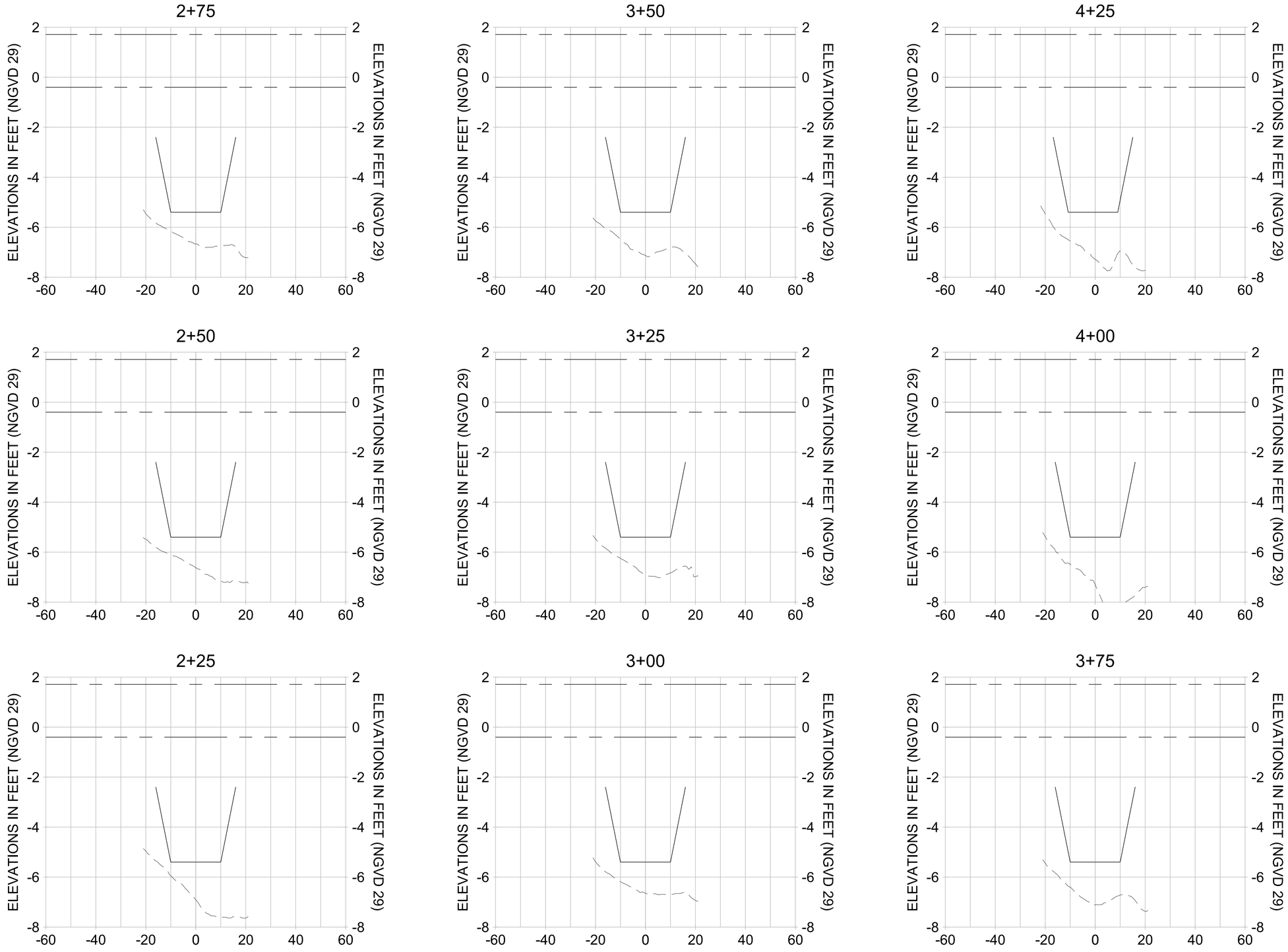

HORIZONTAL SCALE: 1" = 20'
VERTICAL SCALE: 1" = 2'

LEGEND:

- MULTI-BEAM SURVEY (AUGUST 2023)
- DREDGE TEMPLATE (-5.4' NGVD 29)
- DREDGE REMOVAL (TO -5.4' NGVD 29)
- MEAN HIGH WATER (1.71' NGVD 29)
- MEAN LOW WATER (-0.40' NGVD 29)

100% CONSTRUCTION PLANS

CITY OF NAPLES FLORIDA — ON THE GULF

REV	DATE	DESCRIPTION
		ORIGINAL ISSUED DATE :

ENGINEER OF RECORD:
JEFFREY R. TABAR - FL P.E. #54094

DATE:

NOTICE:
THE INFORMATION IN THIS DOCUMENT HAS PREPARED BY STANTEC. WHILE STANTEC HAS TAKEN ALL RESONABLE STEPS TO ENSURE THE ACCURACY OF THE INFORMATION IN THE DOCUMENT, IT CANOT GUARANTEE THAT CHANGES OR ALTERATIONS TO THIS DOCUMENT WILL NOT BE MADE BY PARTIES OTHER THAN STANTEC. THE INFORMATION IN THIS DOCUMENT LEAVES THE POSSESSION OF STANTEC, THE INFORMATION MAY BE SUBJECT TO MODIFICATION OR DAMAGE. TO PROPERTY, PERSONAL INJURY, OR DEATH, IF THE DOCUMENT MUST BE COMPARED TO THE ORIGINAL HARD COPY OF THE DOCUMENT TO ENSURE THE ACCURACY OF THE DOCUMENT IS NEEDED. CONTACT SHOULD BE MADE DIRECTLY TO THE OFFICE.
THIS DOCUMENT MUST BE COMPARED TO THE ORIGINAL HARD COPY OF THE DOCUMENT TO ENSURE THE ACCURACY OF THE DOCUMENT IS NEEDED. CONTACT SHOULD BE MADE DIRECTLY TO THE OFFICE.
#RAISED TO THE ORIGINAL HARD COPY OF THE DOCUMENT TO ENSURE THE ACCURACY OF THE DOCUMENT IS NEEDED. CONTACT SHOULD BE MADE DIRECTLY TO THE OFFICE.
THE INFORMATION CONTAINED IN THIS DOCUMENT HAS BEEN MADE TO THE BEST OF THE ABILITIES OF STANTEC BASED ON THE INFORMATION AVAILABLE TO STANTEC AT THE TIME OF PREPARATION. THE DOCUMENT MAY BE SUBJECT TO MODIFICATION OR DAMAGE DUE TO THE ALTERATION, EXCERPTING OR REVISION OF THE DOCUMENT BY COMPUTER OR OTHER ELECTRONIC MEANS.
THE DOCUMENT IS PROVIDED "AS IS" AND STANTEC MAKES NO WARRANTIES, EXPRESS OR IMPLIED, CONCERNING THE ACCURACY OF THE INFORMATION CONTAINED IN THE DOCUMENT WHICH HAS BEEN TRANSMITTED OR REVISED BY COMPUTER OR OTHER ELECTRONIC MEANS.

CLIENT
CITY OF NAPLES
735 8TH STREET SOUTH
NAPLES, FL 34102

PROJECT
EAST NAPLES BAY DREDGING

TITLE
CROSS SECTIONS - CANAL G-G

Stantec
WWW.STANTEC.COM
5801 PELICAN BAY BLVD
SUITE 300
NAPLES, FL 34108
TEL. (239) 649-4040

JOB NO.:	2028113191
DRAWN:	MKH
DESIGN:	MSS
CHECKED:	JRT
APPROVED:	MSS
SHEET NO.	**C-302**

User Name: mahudson
Drawing Name: \\US0262.ppfss01\shared_projects\2028113191\civil\2023 Post-Ian Construction\sheet\C-204.dwg Sep 19, 2023 - 5:03pm

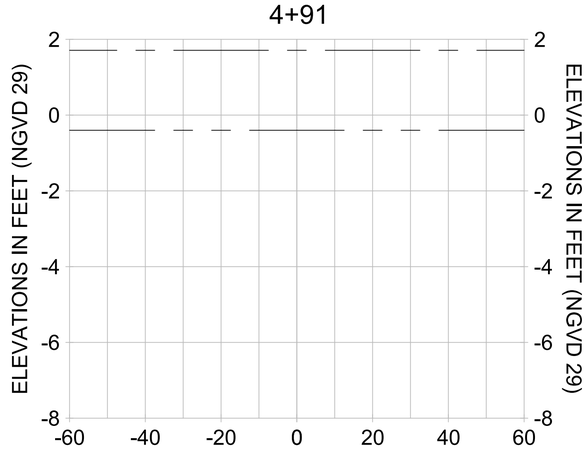

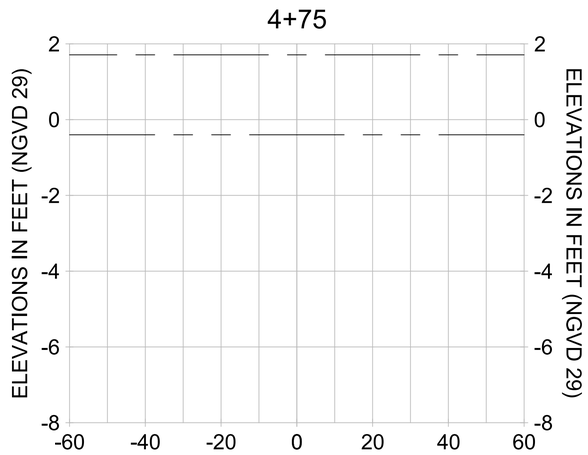

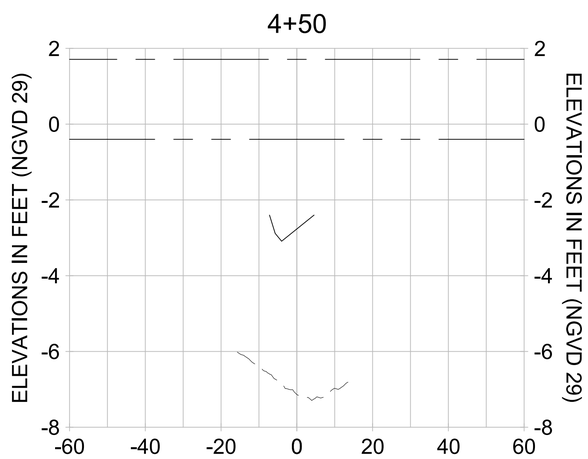

HORIZONTAL SCALE: 1" = 20'
VERTICAL SCALE: 1" = 2'

LEGEND:

- MULTI-BEAM SURVEY (AUGUST 2023)
- DREDGE TEMPLATE (-5.4' NGVD 29)
- DREDGE REMOVAL (TO -5.4' NGVD 29)
- MEAN HIGH WATER (1.71' NGVD 29)
- MEAN LOW WATER (-0.40' NGVD 29)

100% CONSTRUCTION PLANS

CITY OF NAPLES FLORIDA ON THE GULF

REV	DATE	DESCRIPTION

ORIGINAL ISSUED DATE :

ENGINEER OF RECORD:
JEFFREY R. TABAR - FL P.E. #54094

DATE:

NOTICE:
THE INFORMATION IN THIS DOCUMENT WAS PREPARED BY STANTEC. WHILE STANTEC HAS TAKEN ALL REASONABLE STEPS TO ENSURE THAT THE INFORMATION CONTAINED IN THE DOCUMENT IT CANNOT GUARANTEE THAT CONFORMS ON ALTERATIONS TO THIS DOCUMENT WILL NOT BE MADE BY OTHERS. NO ALTERATIONS TO THE INFORMATION CONTAINED IN THE DOCUMENT MAY BE MADE BY THE POSSESSOR OF STANTEC. CHANGES MADE TO THE DOCUMENT WITHOUT THE PRIOR WRITTEN CONSENT OF STANTEC MAY CAUSE THE INFORMATION CONTAINED IN THE DOCUMENT TO DEVIATE FROM THE INFORMATION ORIGINALLY PRODUCED BY STANTEC. STANTEC ASSUMES NO RESPONSIBILITY FOR, AND HAS NO LIABILITY TO, ANY PERSON OR ENTITY FOR DAMAGE TO, PROPERTY, PERSONAL INJURY, OR ECONOMIC LOSS ARISING OUT OF, OR CONNECTED TO, OR RESULTING FROM, THE MODIFICATION OF THE DOCUMENT. ANY USE OF THE DOCUMENT IS NEEDED. CONTACT SHOULD BE MADE DIRECTLY TO STANTEC.
THIS DOCUMENT MUST BE COMPARED TO THE ORIGINAL HARD COPY STANTEC STAMPED AND SIGNED TO DETERMINE WHETHER OR NOT ALTERATIONS TO THE DOCUMENT HAVE BEEN MADE TO INSURE THE ACCURACY OF THE INFORMATION CONTAINED IN THE DOCUMENT. STANTEC ASSUMES NO RESPONSIBILITY FOR, AND HAS NO LIABILITY TO, ANY PERSON OR ENTITY FOR DAMAGE TO, PROPERTY, PERSONAL INJURY, OR ECONOMIC LOSS ARISING OUT OF, OR CONNECTED TO, OR RESULTING FROM, THE MODIFICATION OF THE DOCUMENT. ANY USE OF THE DOCUMENT IS NEEDED. CONTACT SHOULD BE MADE DIRECTLY TO STANTEC.
#PARED TO THE ORIGINAL HARD COPY STANTEC STAMPED AND SIGNED TO DETERMINE WHETHER OR NOT ALTERATIONS TO THE DOCUMENT HAVE BEEN MADE TO INSURE THE ACCURACY OF THE INFORMATION CONTAINED IN THE DOCUMENT. STANTEC ASSUMES NO RESPONSIBILITY FOR, AND HAS NO LIABILITY TO, ANY PERSON OR ENTITY FOR DAMAGE TO, PROPERTY, PERSONAL INJURY, OR ECONOMIC LOSS ARISING OUT OF, OR CONNECTED TO, OR RESULTING FROM, THE MODIFICATION OF THE DOCUMENT. ANY USE OF THE DOCUMENT IS NEEDED. CONTACT SHOULD BE MADE DIRECTLY TO STANTEC.
THE INFORMATION CONTAINED IN THIS DOCUMENT HAS BEEN MADE TO THE BEST OF STANTEC'S KNOWLEDGE, BELIEF AND ABILITY. STANTEC MAKES NO WARRANTIES, EXPRESS OR IMPLIED, CONCERNING THE ACCURACY OF THE INFORMATION CONTAINED IN THE DOCUMENT. ANY USE OF THE DOCUMENT OR THE DATA CONTAINED IN THE DOCUMENT IS AT THE USER'S SOLE RISK. STANTEC MAKES NO WARRANTIES, EXPRESS OR IMPLIED, CONCERNING THE ACCURACY OF THE INFORMATION CONTAINED IN THE DOCUMENT. ANY USE OF THE DOCUMENT OR THE DATA CONTAINED IN THE DOCUMENT IS AT THE USER'S SOLE RISK. STANTEC MAKES NO WARRANTIES, EXPRESS OR IMPLIED, CONCERNING THE ACCURACY OF THE INFORMATION CONTAINED IN THE DOCUMENT. ANY USE OF THE DOCUMENT OR THE DATA CONTAINED IN THE DOCUMENT IS AT THE USER'S SOLE RISK.
COMPUTER OR OTHER ELECTRONIC MEANS

CLIENT
CITY OF NAPLES
735 8TH STREET SOUTH
NAPLES, FL 34102

PROJECT
EAST NAPLES BAY DREDGING

TITLE
CROSS SECTIONS - CANAL G-G

Stantec
WWW.STANTEC.COM
5801 PELICAN BAY BLVD
SUITE 300
NAPLES, FL 34108
TEL. (239) 649-4040

JOB NO.:	2028113191
DRAWN:	MKH
DESIGN:	MSS
CHECKED:	JRT
APPROVED:	MSS
SHEET NO.	**C-303**

User Name: mahudson
Drawing Name: \\US2252.ppfss01\shared_projects\2028113191\civil\2023 Post-Ian Construction\sheet\C-204.dwg Sep 19, 2023 - 5:04pm

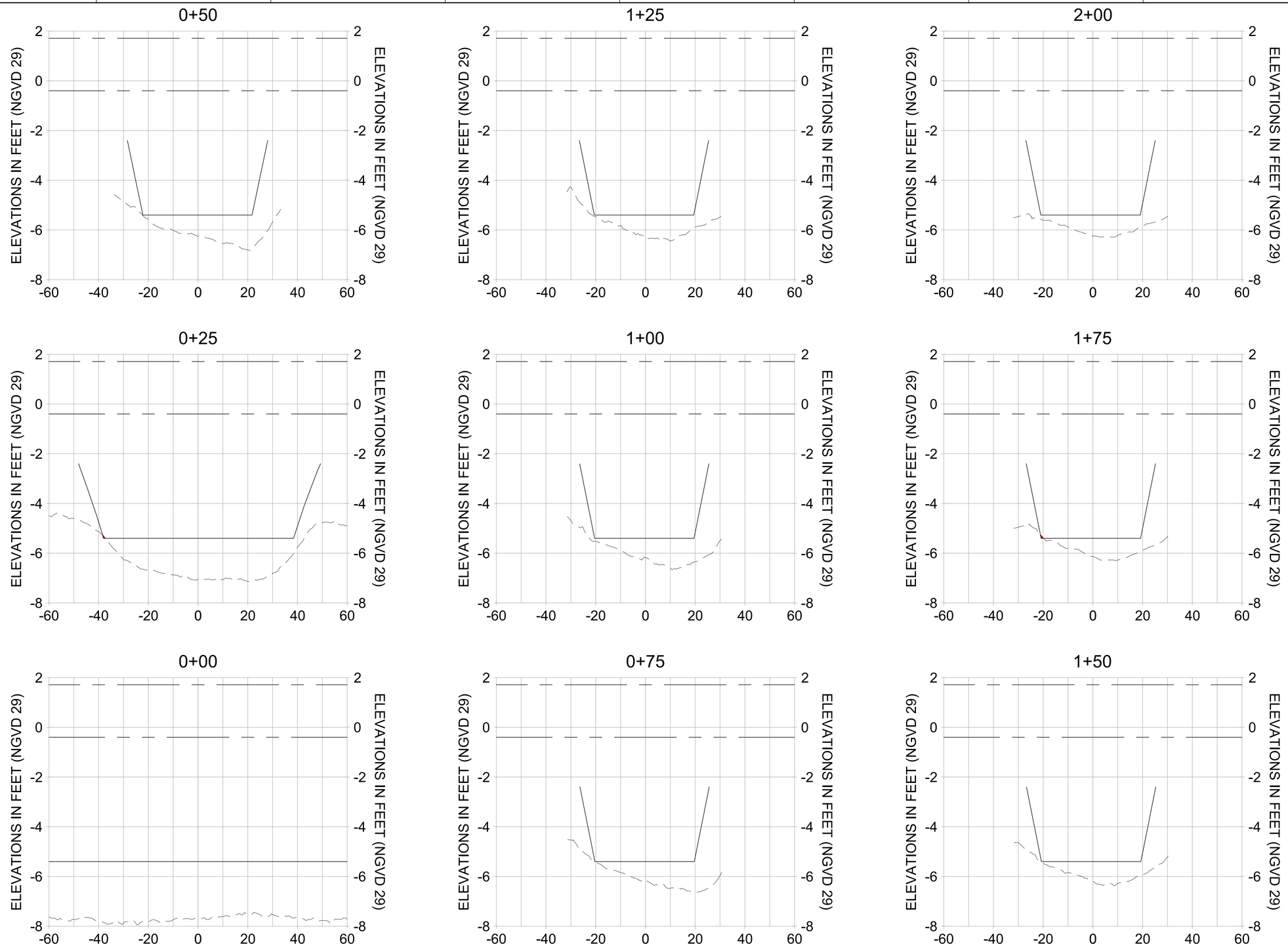

HORIZONTAL SCALE: 1" = 20'
VERTICAL SCALE: 1" = 2'

LEGEND:

- MULTI-BEAM SURVEY (AUGUST 2023)
- DREDGE TEMPLATE (-5.4' NGVD 29)
- DREDGE REMOVAL (TO -5.4' NGVD 29)
- MEAN HIGH WATER (1.71' NGVD 29)
- MEAN LOW WATER (-0.40' NGVD 29)

100% CONSTRUCTION PLANS

CITY OF NAPLES FLORIDA — ON THE GULF

REV	DATE	DESCRIPTION

ORIGINAL ISSUED DATE :

ENGINEER OF RECORD:
JEFFREY R. TABAR - FL P.E. #54094

DATE:

NOTICE:
THE INFORMATION IN THIS DOCUMENT HAS PREPARED BY STANTEC. WHILE STANTEC HAS TAKEN ALL REASONABLE STEPS TO ENSURE THE ACCURACY OF THE INFORMATION IN THE DOCUMENT, IT CANNOT GUARANTEE THAT CHANGES OR ALTERATIONS TO THIS DOCUMENT WILL NOT BE MADE BY PERSONS OTHER THAN STANTEC. STANTEC ALSO WHEN THE DOCUMENT LEAVES THE POSSESSION OF STANTEC, STANTEC CANNOT GUARANTEE THE INTEGRITY OF THE DOCUMENT. STANTEC WILL NOT BE MADE BY DAMAGE TO PROPERTY, PERSONAL INJURY, OR DEATH, IF THIS DOCUMENT IS MODIFIED OR ALTERED. IF THE DOCUMENT IS NEEDED, CONTACT SHOULD BE MADE DIRECTLY WITH STANTEC.
THIS DOCUMENT MUST BE COMPARED TO THE ORIGINAL HARD COPY STAMPED AND SIGNED BY THE PROFESSIONAL ENGINEER TO INSURE THE ACCURACY OF THE INFORMATION CONTAINED HEREIN. ALL ARTICLES, PHOTOGRAPHS, DRAWINGS, SPECIFICATIONS HAVE BEEN MADE TO THE BEST OF OUR KNOWLEDGE AND BELIEF. ALL ARTICLES, PHOTOGRAPHS, DRAWINGS, SPECIFICATIONS OR DOCUMENTATION TRANSMITTED OR REVIEWED BY COMPUTER OR ELECTRONIC MEANS ARE SUBJECT TO THE ORIGINAL HARD COPY. STANTEC MAKES NO WARRANTIES, EXPRESS OR IMPLIED, CONCERNING THE ACCURACY OF THE INFORMATION TRANSMITTED OR REVIEWED BY COMPUTER OR ELECTRONIC MEANS.

CLIENT
CITY OF NAPLES
735 8TH STREET SOUTH
NAPLES, FL 34102

PROJECT
EAST NAPLES BAY DREDGING

TITLE
CROSS SECTIONS - CANAL F-F

Stantec
WWW.STANTEC.COM
5801 PELICAN BAY BLVD
SUITE 300
NAPLES, FL 34108
TEL. (239) 649-4040

JOB NO.:	2028113191
DRAWN:	MKH
DESIGN:	MSS
CHECKED:	JRT
APPROVED:	MSS
SHEET NO.	**C-304**

User Name: mahudson
Drawing Name: \\US2852.ppfss01\shared_projects\202811319\1\civil\2023 Post-Ian Construction\sheet\C-204.dwg Sep 19, 2023 - 5:04pm

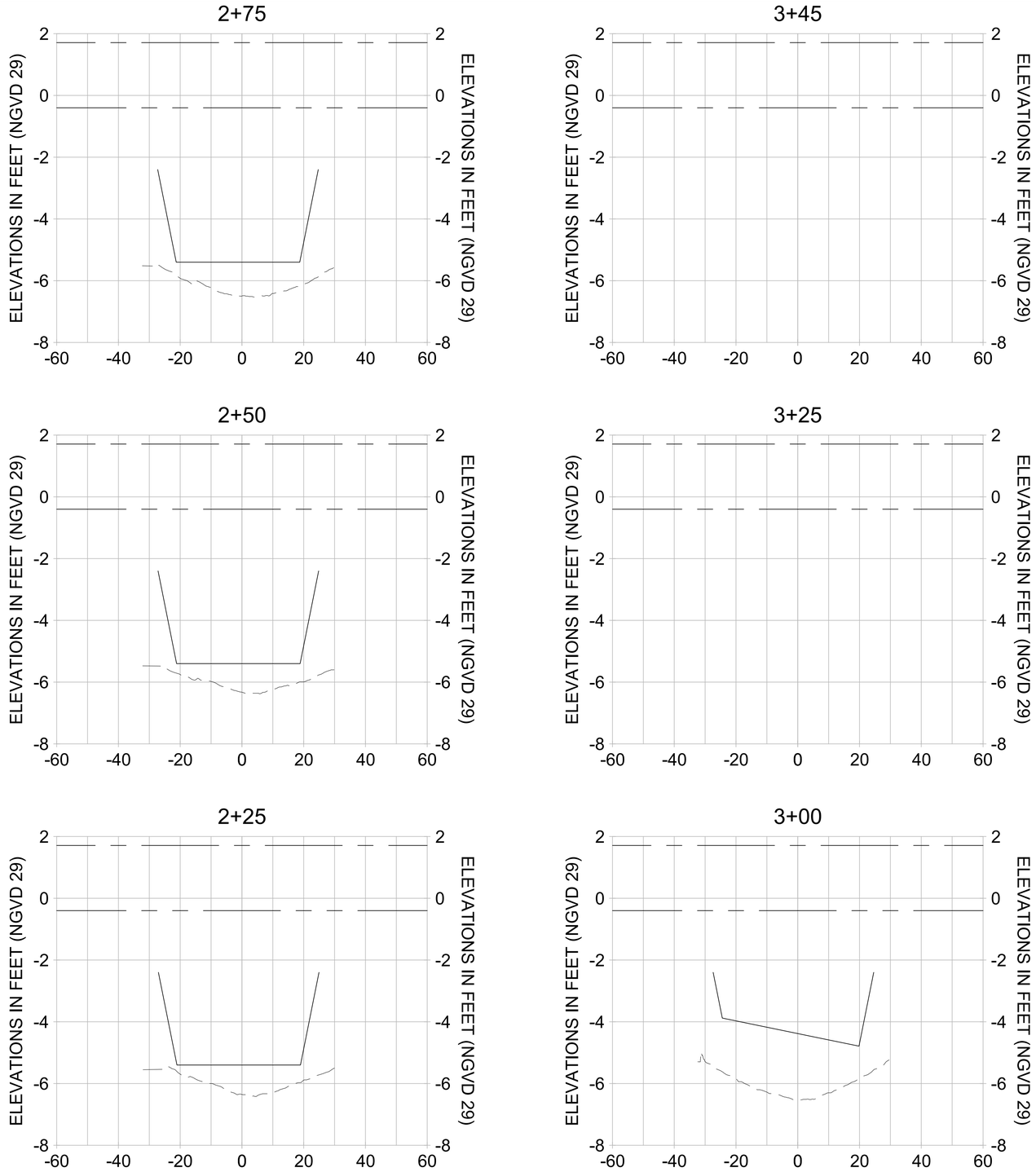

HORIZONTAL SCALE: 1" = 20'
VERTICAL SCALE: 1" = 2'

LEGEND:

- MULTI-BEAM SURVEY (AUGUST 2023)
- DREDGE TEMPLATE (-5.4' NGVD 29)
- DREDGE REMOVAL (TO -5.4' NGVD 29)
- MEAN HIGH WATER (1.71' NGVD 29)
- MEAN LOW WATER (-0.40' NGVD 29)

100% CONSTRUCTION PLANS

CITY OF NAPLES, FLORIDA — ON THE GULF

REV	DATE	DESCRIPTION

ORIGINAL ISSUED DATE :

ENGINEER OF RECORD:
JEFFREY R. TABAR - FL P.E. #54094

DATE:

NOTICE:
THE INFORMATION IN THIS DOCUMENT HAS PREPARED BY STANTEC. WHILE STANTEC HAS TAKEN ALL REASONABLE STEPS TO ENSURE THAT THE INFORMATION CONTAINED IN THE DOCUMENT IT CANNOT GUARANTEE THAT CHANGES OR ALTERATIONS TO THIS DOCUMENT WILL NOT BE MADE BY OTHERS AFTER IT LEAVES THE POSSESSION OF STANTEC. THE DOCUMENT LEAVES THE POSSESSION OF STANTEC IN ELECTRONIC FORMAT, STANTEC MAKES NO WARRANTIES, EXPRESS OR IMPLIED, CONCERNING THE ACCURACY OF THE INFORMATION CONTAINED IN THE DOCUMENT. STANTEC MAKES NO WARRANTIES, EXPRESS OR IMPLIED, CONCERNING THE ACCURACY OF THE INFORMATION CONTAINED IN THE DOCUMENT, WHEN IT IS REPRODUCED BY COMPUTER OR OTHER ELECTRONIC MEANS.

CLIENT
CITY OF NAPLES
735 8TH STREET SOUTH
NAPLES, FL 34102

PROJECT
EAST NAPLES BAY DREDGING

TITLE
CROSS SECTIONS - CANAL F-F

Stantec
WWW.STANTEC.COM
5801 PELICAN BAY BLVD
SUITE 300
NAPLES, FL 34108
TEL. (239) 649-4040

JOB NO.:	2028113191
DRAWN:	MKH
DESIGN:	MSS
CHECKED:	JRT
APPROVED:	MSS
SHEET NO.	**C-305**

User Name: mahudson
Drawing Name: \\US0262-ppfss01\shared_projects\2028113191\civil\2023 Post-Ian Construction\sheet\C-204.dwg Sep 19, 2023 - 5:04pm

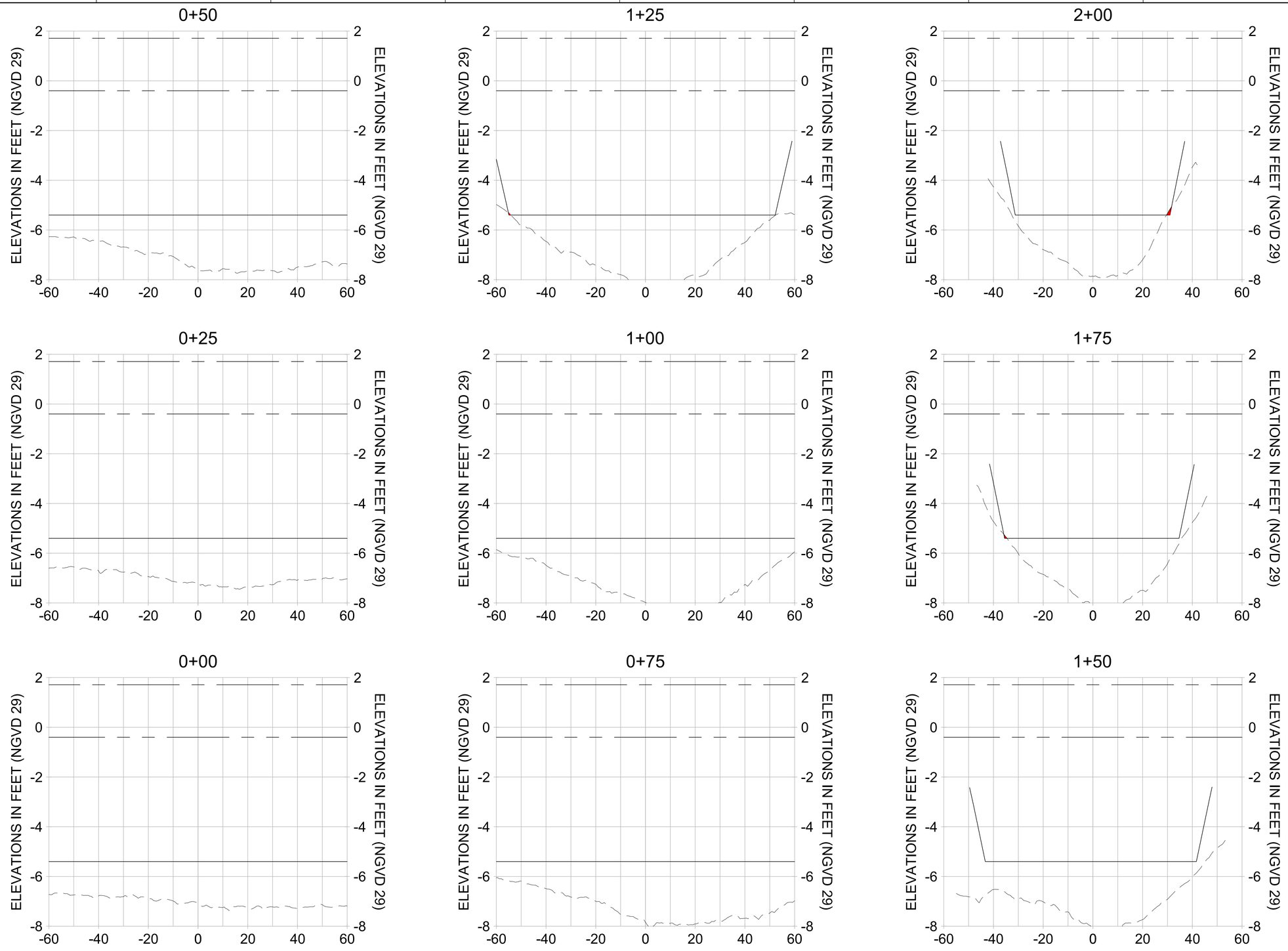

HORIZONTAL SCALE: 1" = 20'
VERTICAL SCALE: 1" = 2'

LEGEND:

- MULTI-BEAM SURVEY (AUGUST 2023)
- DREDGE TEMPLATE (-5.4' NGVD 29)
- DREDGE REMOVAL (TO -5.4' NGVD 29)
- MEAN HIGH WATER (1.71' NGVD 29)
- MEAN LOW WATER (-0.40' NGVD 29)

100% CONSTRUCTION PLANS

CITY OF NAPLES FLORIDA — ON THE GULF

REV	DATE	DESCRIPTION

ORIGINAL ISSUED DATE :

ENGINEER OF RECORD:
JEFFREY R. TABAR - FL P.E. #54094

DATE:

NOTICE:
THE INFORMATION IN THIS DOCUMENT HAS PREPARED BY STANTEC. WHILE STANTEC HAS TAKEN ALL REASONABLE STEPS TO ENSURE THAT THE INFORMATION CONTAINED IN THIS DOCUMENT IS ACCURATE, STANTEC DOES NOT GUARANTEE THAT CANCEL OR ON THE DOCUMENT, IT CANCOT GUARANTEE THAT CHANGES OR ALTERATIONS TO THIS DOCUMENT WILL NOT BE MADE BY OTHERS, OR THAT THE INFORMATION CONTAINED IN THE DOCUMENT WILL NOT BE MADE BY PERSONS OTHER THAN THOSE PERMITTED BY STANTEC. THE DOCUMENT LEAVES THE POSSESSION OF STANTEC, STANTEC MAKES NO REPRESENTATIONS OR WARRANTIES, OR ASSUMES NO RESPONSIBILITY OR LIABILITY FOR DAMAGE TO PROPERTY, PERSONAL INJURY, OR DEATH, IF ANY, ARISING FROM THE USE OF THE DOCUMENT. IF THE DOCUMENT LEAVES THE POSSESSION OF STANTEC, STANTEC MAKES NO REPRESENTATIONS OR WARRANTIES, OR ASSUMES NO RESPONSIBILITY OR LIABILITY FOR DAMAGE TO PROPERTY, PERSONAL INJURY, OR DEATH, IF ANY, ARISING FROM THE USE OF THE DOCUMENT. IF THE DOCUMENT MUST BE COMPARED TO THE ORIGINAL HARD COPY OF THE DOCUMENT, THE HARD COPY OF THE DOCUMENT IS NEEDED. CONTACT SHOULD BE MADE DIRECTLY TO STANTEC.

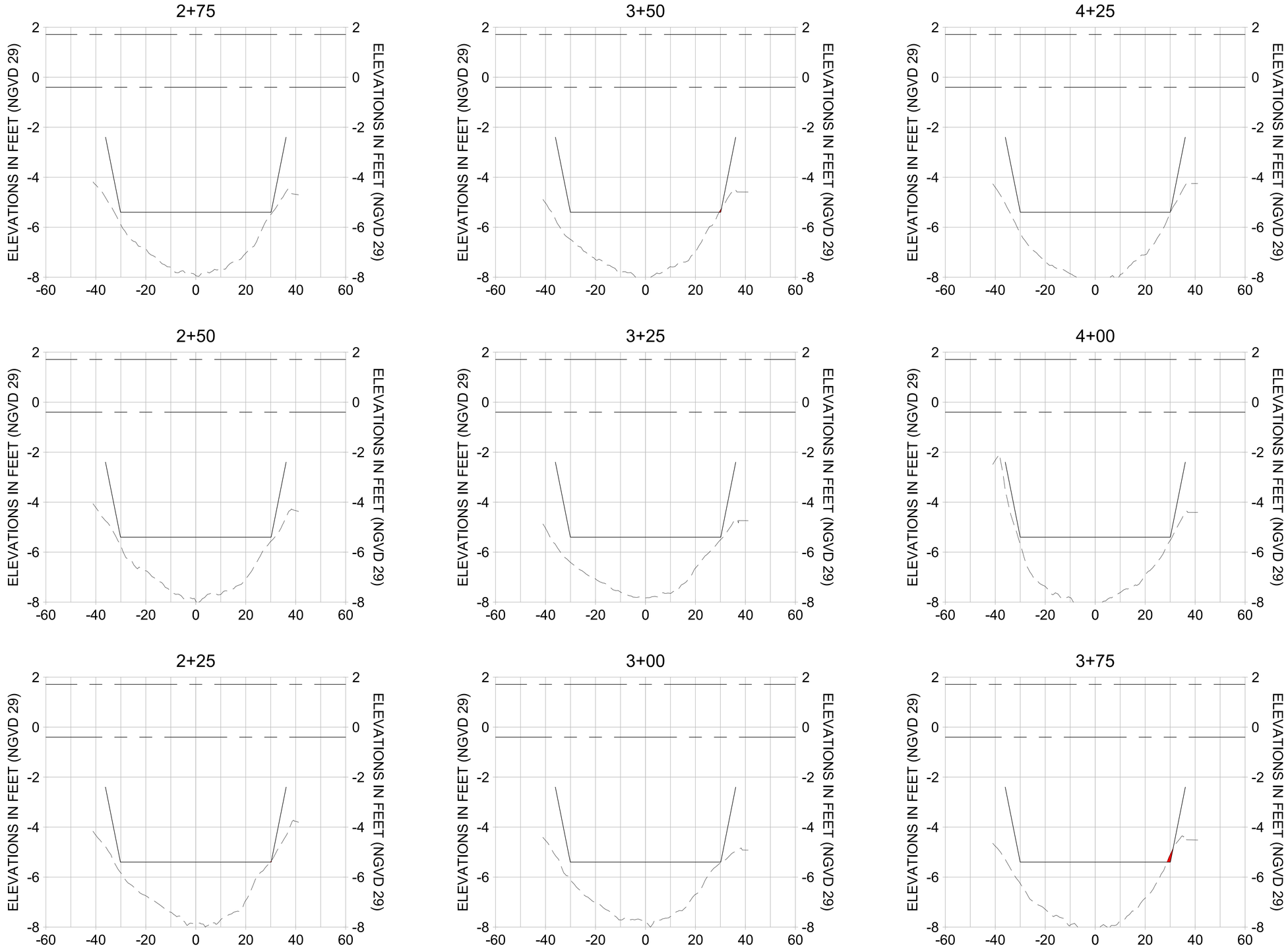

HORIZONTAL SCALE: 1" = 20'
VERTICAL SCALE: 1" = 2'

LEGEND:

- MULTI-BEAM SURVEY (AUGUST 2023)
- DREDGE TEMPLATE (-5.4' NGVD 29)
- DREDGE REMOVAL (TO -5.4' NGVD 29)
- MEAN HIGH WATER (1.71' NGVD 29)
- MEAN LOW WATER (-0.40' NGVD 29)

100% CONSTRUCTION PLANS

CITY OF NAPLES, FLORIDA — ON THE GULF

REV	DATE	DESCRIPTION

ORIGINAL ISSUED DATE :

ENGINEER OF RECORD:
JEFFREY R. TABAR - FL P.E. #54094

DATE:

NOTICE:
THE INFORMATION IN THIS DOCUMENT HAS PREPARED BY STANTEC. WHILE STANTEC HAS TAKEN ALL REASONABLE STEPS TO ENSURE THE ACCURACY OF THE INFORMATION IN THE DOCUMENT, IT CANNOT GUARANTEE THAT CHANGES OR ALTERATIONS TO THIS DOCUMENT WILL NOT BE MADE BY PERSONS OTHER THAN STANTEC. STANTEC ALSO DOES NOT GUARANTEE THAT THE PERSON WHO RECEIVES THE DOCUMENT LEAVES THE POSSESSION OF STANTEC, THAT THE DOCUMENT WILL REMAIN UNALTERED. STANTEC IS NOT DAMAGED TO PROPERTY, PERSONAL INJURY, OR DEATH, IF THIS DOCUMENT IS ALTERED OR MODIFIED AFTER IT LEAVES STANTEC'S POSSESSION. THE RECEIVER OF THIS DOCUMENT IS REQUIRED TO INSURE THE ACCURACY OF THE INFORMATION CONTAINED IN THE DOCUMENT. THE RECEIVER OF THIS DOCUMENT MUST BE COMPARED TO THE ORIGINAL HARD COPY STAMPED AND SIGNED BY STANTEC. STANTEC ALSO DOES NOT GUARANTEE THAT THE PERSON WHO RECEIVES THE DOCUMENT IS NEEDED. CONTACT SHOULD BE MADE DIRECTLY TO THE PERSON.
THIS DOCUMENT MUST BE COMPARED TO THE ORIGINAL HARD COPY STAMPED AND SIGNED BY STANTEC. STANTEC ALSO DOES NOT GUARANTEE THAT THE PERSON WHO RECEIVES THE DOCUMENT IS NEEDED. CONTACT SHOULD BE MADE DIRECTLY TO THE PERSON.
REFERRED TO THE ORIGINAL HARD COPY STAMPED AND SIGNED BY STANTEC. STANTEC ALSO DOES NOT GUARANTEE THAT THE INFORMATION CONTAINED IN THE DOCUMENT HAS NOT BEEN ALTERED OR MODIFIED BY PERSONS OTHER THAN STANTEC. THE INFORMATION CONTAINED IN THE DOCUMENT HAS BEEN MADE TO THE BEST OF STANTEC'S KNOWLEDGE, BELIEF, AND PROFESSIONAL JUDGMENT. THE DOCUMENT HAS BEEN PREPARED BY COMPUTER AND STANTEC MAKES NO WARRANTIES, EXPRESS OR IMPLIED, CONCERNING THE ACCURACY OF THE INFORMATION TRANSMITTED OR REVIEWED BY COMPUTER TO THE RECEIVER. STANTEC MAKES NO WARRANTIES, EXPRESS OR IMPLIED, CONCERNING THE ACCURACY OF THE INFORMATION TRANSMITTED OR REVIEWED BY COMPUTER OR OTHER ELECTRONIC MEANS.

CLIENT
CITY OF NAPLES
735 8TH STREET SOUTH
NAPLES, FL 34102

PROJECT
EAST NAPLES BAY DREDGING

TITLE
CROSS SECTIONS - CANAL E-E

Stantec
WWW.STANTEC.COM
5801 PELICAN BAY BLVD
SUITE 300
NAPLES, FL 34108
TEL. (239) 649-4040

JOB NO.:	2028113191
DRAWN:	MKH
DESIGN:	MSS
CHECKED:	JRT
APPROVED:	MSS
SHEET NO.	**C-307**

User Name: mahudson
Drawing Name: \\US0262.ppfss01\shared_projects\2028113191\civil\2023 Post-Ian Construction\sheet\C-204.dwg Sep 19, 2023 - 5:04pm

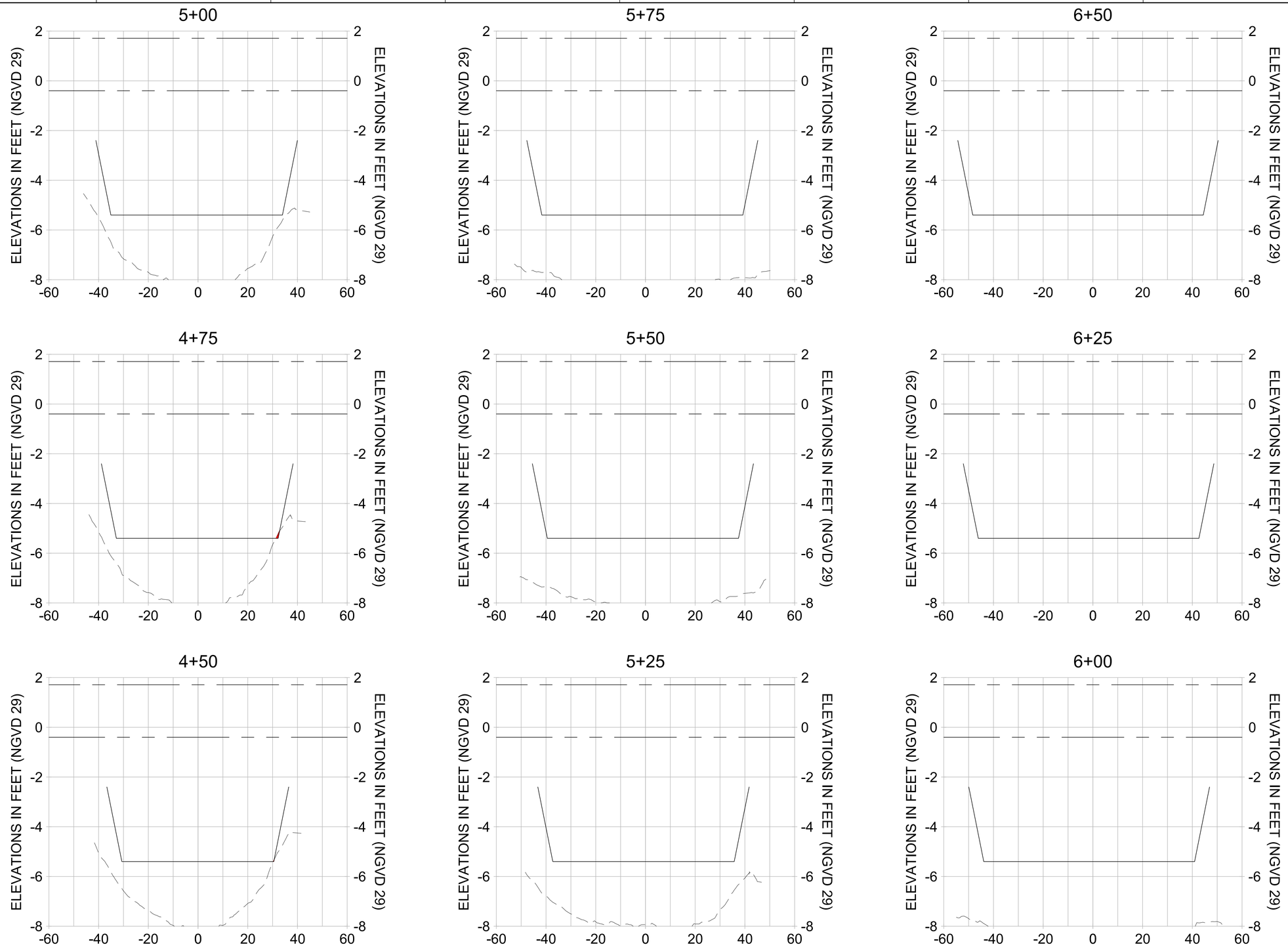

HORIZONTAL SCALE: 1" = 20'
VERTICAL SCALE: 1" = 2'

LEGEND:

- MULTI-BEAM SURVEY (AUGUST 2023)
- DREDGE TEMPLATE (-5.4' NGVD 29)
- DREDGE REMOVAL (TO -5.4' NGVD 29)
- MEAN HIGH WATER (1.71' NGVD 29)
- MEAN LOW WATER (-0.40' NGVD 29)

100% CONSTRUCTION PLANS

CITY OF NAPLES FLORIDA — ON THE GULF

REV	DATE	DESCRIPTION

ORIGINAL ISSUED DATE :

ENGINEER OF RECORD:
JEFFREY R. TABAR - FL P.E. #54094

DATE:

NOTICE:
THE INFORMATION IN THIS DOCUMENT HAS PREPARED BY STANTEC. WHILE STANTEC HAS TAKEN ALL REASONABLE STEPS TO ENSURE THE ACCURACY OF THE INFORMATION CONTAINED IN THE DOCUMENT, IT CANNOT GUARANTEE THAT CHANGES OR ALTERATIONS TO THIS DOCUMENT WILL NOT BE MADE BY PERSONS OTHER THAN STANTEC. STANTEC ALSO DOES NOT GUARANTEE THAT THE PERSON TO WHOM THIS DOCUMENT LEAVES THE POSSESSION OF STANTEC, WHETHER DIRECTLY OR INDIRECTLY, WILL NOT MODIFY THE DOCUMENT IN SUCH A MANNER AS TO CAUSE HARM, DAMAGE TO PROPERTY, PERSONAL INJURY, OR DEATH, IF THE DOCUMENT IS MODIFIED, THE ORIGINAL STAMP AND SEAL OF THE DOCUMENT MUST BE COMPARED TO THE ORIGINAL DOCUMENT IS NEEDED. CONTACT SHOULD BE MADE DIRECTLY WITH STANTEC.
THIS DOCUMENT MUST BE COMPARED TO THE ORIGINAL HARD COPY STAMPED AND SIGNED BY THE ENGINEER OF RECORD TO INSURE THE ACCURACY OF THE INFORMATION CONTAINED IN THIS DOCUMENT. STANTEC HAS TAKEN ALL REASONABLE STEPS TO ENSURE THE ACCURACY OF THE INFORMATION CONTAINED IN THIS DOCUMENT, IT CANNOT GUARANTEE THAT ALTERATIONS OR MODIFICATIONS HAVE BEEN MADE TO THE DOCUMENT WITHOUT STANTEC'S KNOWLEDGE OR CONSENT. THE INFORMATION CONTAINED IN THIS DOCUMENT SHOULD BE VERIFIED BY A LICENSED PROFESSIONAL. STANTEC MAKES NO WARRANTIES, EXPRESS OR IMPLIED, CONCERNING THE ACCURACY OF THE INFORMATION WHEN THE DOCUMENT IS MODIFIED BY PERSONS OTHER THAN STANTEC OR WHEN THE DOCUMENT IS PRINTED OR COPIED BY COMPUTER OR OTHER ELECTRONIC MEANS.

CLIENT
CITY OF NAPLES
735 8TH STREET SOUTH
NAPLES, FL 34102

PROJECT
EAST NAPLES BAY DREDGING

TITLE
CROSS SECTIONS - CANAL E-E

Stantec
WWW.STANTEC.COM
5800 PELICAN BAY BLVD
SUITE 300
NAPLES, FL 34108
TEL. (239) 649-4040

JOB NO.:	2028113191
DRAWN:	MKH
DESIGN:	MSS
CHECKED:	JRT
APPROVED:	MSS
SHEET NO.	**C-308**

User Name: mahudson
Drawing Name: \\US0262-ppfss01\shared_projects\2028113191\civil\2023 Post-Ian Construction\sheet\C-204.dwg Sep 19, 2023 - 5:04pm

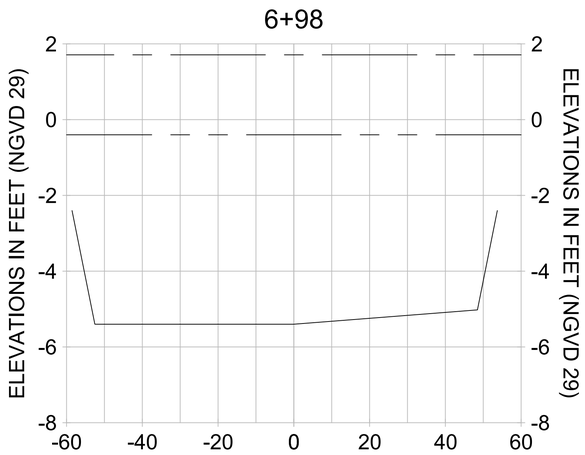

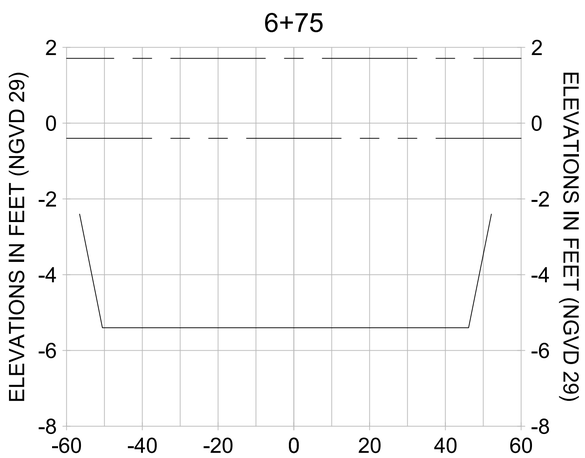

HORIZONTAL SCALE: 1" = 20'
VERTICAL SCALE: 1" = 2'

LEGEND:

- MULTI-BEAM SURVEY (AUGUST 2023)
- DREDGE TEMPLATE (-5.4' NGVD 29)
- DREDGE REMOVAL (TO -5.4' NGVD 29)
- MEAN HIGH WATER (1.71' NGVD 29)
- MEAN LOW WATER (-0.40' NGVD 29)

100% CONSTRUCTION PLANS

CITY OF NAPLES FLORIDA ON THE GULF

REV NO.	DATE	DESCRIPTION

ORIGINAL ISSUED DATE :

ENGINEER OF RECORD:
JEFFREY R. TABAR - FL P.E. #54094

DATE:

NOTICE:
THE INFORMATION IN THIS DOCUMENT WAS PREPARED BY STANTEC. WHILE STANTEC HAS TAKEN ALL REASONABLE STEPS TO ENSURE THAT THE INFORMATION CONTAINED IN THE DOCUMENT IT CANNOT GUARANTEE THAT CONFORMS ON ALTERATIONS TO THIS DOCUMENT WILL NOT BE MADE BY OTHERS. STANTEC ASSUMES NO RESPONSIBILITY FOR THE DOCUMENT LEAVES THE POSSESSION OF STANTEC. STANTEC ASSUMES NO RESPONSIBILITY FOR INJURY OR DAMAGE TO PROPERTY, PERSONAL INJURY, OR ECONOMIC LOSS ARISING FROM THE USE OF THE DOCUMENT. THE DOCUMENT MUST BE COMPARED TO THE ORIGINAL HARD COPY STAMPED AND SIGNED BY THE PROFESSIONAL ENGINEER TO INSURE THE ACCURACY OF THE INFORMATION CONTAINED IN THE DOCUMENT. ANY USE OF THE DOCUMENT OTHER THAN THE INTENDED PURPOSE, ANY MODIFICATIONS OR ALTERATIONS OR MODIFICATIONS HAVE BEEN MADE TO THE DOCUMENT, OR ANY USE OF THE DOCUMENT BY OTHERS IS UNAUTHORIZED AND SHALL BE AT THE USER'S SOLE RISK. THE DOCUMENT MAY BE REVIEWED BY COMPUTER AND WHICH MAY BE SUBJECT TO CHANGE AND STANTEC MAKES NO WARRANTIES, EXPRESS OR IMPLIED, CONCERNING THE ACCURACY OF THE INFORMATION CONTAINED IN THE DOCUMENT. ANY USE OF THE DOCUMENT BY OTHERS ELECTRONIC MEANS COMPUTER OR OTHERS ELECTRONIC MEANS

CLIENT
CITY OF NAPLES
735 8TH STREET SOUTH
NAPLES, FL 34102

PROJECT
EAST NAPLES BAY DREDGING

TITLE
CROSS SECTIONS - CANAL E-E

Stantec
WWW.STANTEC.COM
5801 PELICAN BAY BLVD
SUITE 300
NAPLES, FL 34108
TEL. (239) 649-4040

JOB NO.:	2028113191
DRAWN:	MKH
DESIGN:	MSS
CHECKED:	JRT
APPROVED:	MSS
SHEET NO.	C-309

User Name: mahudson
Drawing Name: \\US0262-ppfss01\shared_projects\2028113191\civil\2023 Post-Ian Construction\sheet\C-204.dwg Sep 19, 2023 - 5:04pm

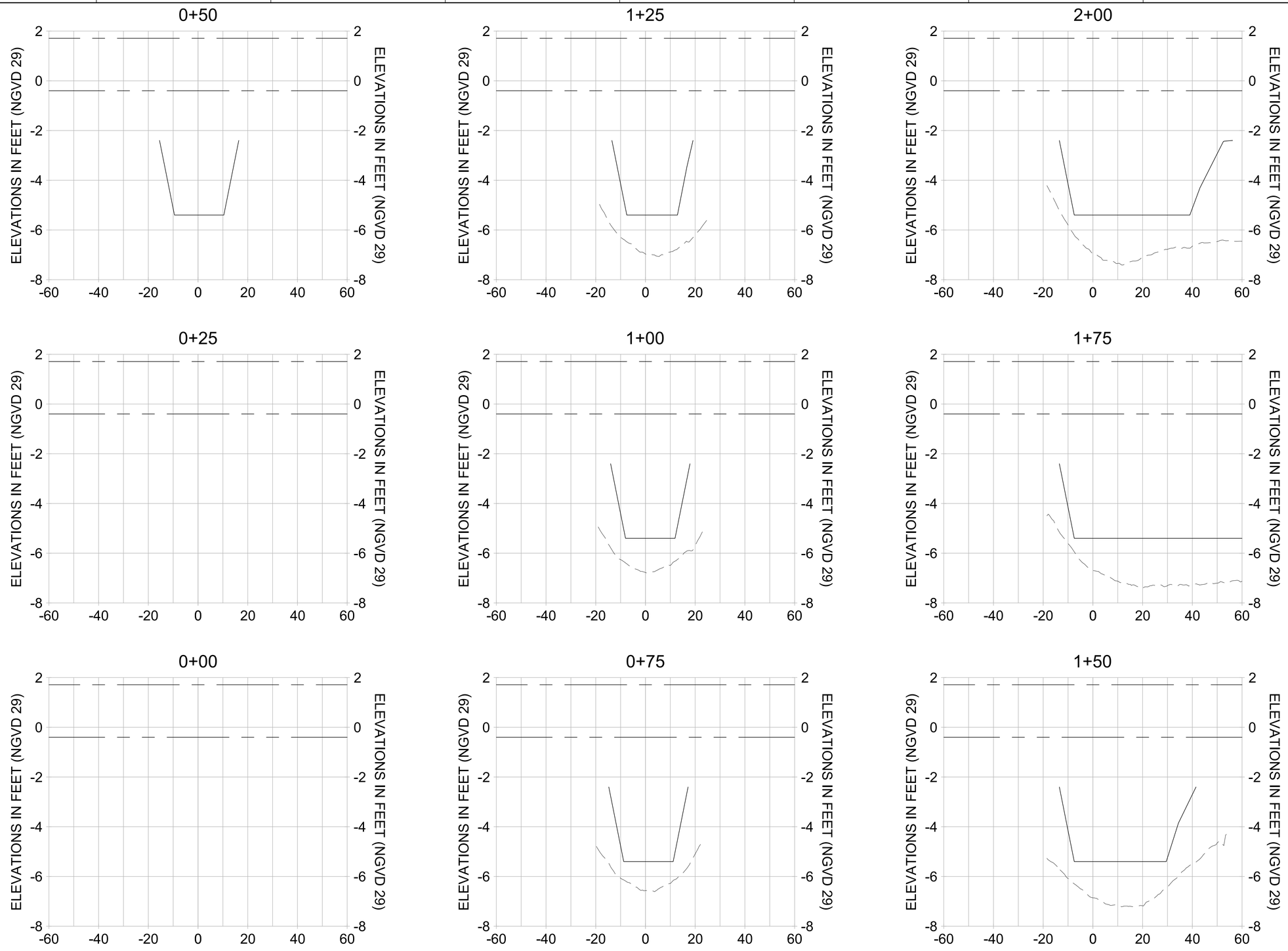

HORIZONTAL SCALE: 1" = 20'
VERTICAL SCALE: 1" = 2'

LEGEND:

- MULTI-BEAM SURVEY (AUGUST 2023)
- DREDGE TEMPLATE (-5.4' NGVD 29)
- DREDGE REMOVAL (TO -5.4' NGVD 29)
- MEAN HIGH WATER (1.71' NGVD 29)
- MEAN LOW WATER (-0.40' NGVD 29)

100% CONSTRUCTION PLANS

CITY OF NAPLES FLORIDA — ON THE GULF

REV	DATE	DESCRIPTION

ORIGINAL ISSUED DATE :

ENGINEER OF RECORD:
JEFFREY R. TABAR - FL P.E. #54094

DATE:

NOTICE:
THE INFORMATION IN THIS DOCUMENT HAS PREPARED BY STANTEC. WHILE STANTEC HAS TAKEN ALL REASONABLE STEPS TO ENSURE THAT THE INFORMATION CONTAINED IN THE DOCUMENT IS ACCURATE, STANTEC DOES NOT GUARANTEE THAT CANCOR GUARANTEE THAT CONTAINS ON THE DOCUMENT WILL NOT BE MADE BY ALTERATIONS TO THIS DOCUMENT WILL NOT BE MADE BY PERSONS OTHER THAN STANTEC, OR THAT THE DOCUMENT LEAVES THE POSSESSION OF STANTEC, CHANGES WITHOUT STANTEC'S KNOWLEDGE AND CONSENT. IN DAMAGE TO PROPERTY, PERSONAL INJURY, OR PERSONAL INJURY, OR DEATH, IF THE DOCUMENT IS MODIFIED, THE MODIFIED DOCUMENT IS NEEDED. CONTACT SHOULD BE MADE DIRECTLY TO STANTEC.
THIS DOCUMENT MUST BE COMPARED TO THE ORIGINAL HARD COPY STANTEC STAMPED DOCUMENT TO VERIFY ITS ACCURACY. IN ORDER TO INSURE THE ACCURACY OF THE INFORMATION CONTAINED IN THIS DOCUMENT, THE ORIGINAL HARD COPY STANTEC STAMPED DOCUMENT MUST BE COMPARED TO THE ORIGINAL HARD COPY STANTEC STAMPED DOCUMENT. ALTERATIONS OR MODIFICATIONS HAVE BEEN MADE TO THE DOCUMENT, THE ORIGINAL HARD COPY STANTEC STAMPED DOCUMENT MUST BE COMPARED TO THE ORIGINAL HARD COPY STANTEC STAMPED DOCUMENT. ALTERATIONS OR MODIFICATIONS HAVE BEEN MADE TO THE DOCUMENT, THE ORIGINAL HARD COPY STANTEC STAMPED DOCUMENT MUST BE COMPARED TO THE ORIGINAL HARD COPY STANTEC STAMPED DOCUMENT. THE DOCUMENT TRANSMITTED OR REVIEWED BY COMPUTER OR ELECTRONIC MEANS. STANTEC MAKES NO WARRANTIES, EXPRESS OR IMPLIED, CONCERNING THE ACCURACY OF THE INFORMATION CONTAINED IN THE DOCUMENT TRANSMITTED BY COMPUTER OR OTHER ELECTRONIC MEANS.

CLIENT
CITY OF NAPLES
735 8TH STREET SOUTH
NAPLES, FL 34102

PROJECT
EAST NAPLES BAY DREDGING

TITLE
CROSS SECTIONS - CANAL D-D

Stantec
WWW.STANTEC.COM
5801 PELICAN BAY BLVD
SUITE 300
NAPLES, FL 34108
TEL. (239) 649-4040

JOB NO.:	2028113191
DRAWN:	MKH
DESIGN:	MSS
CHECKED:	JRT
APPROVED:	MSS
SHEET NO.	**C-310**

User Name: mahudson
Drawing Name: \\US0262-ppfss01\shared_projects\2028113191\civil\2023 Post-Ian Construction\sheet\C-204.dwg Sep 19, 2023 - 5:04pm

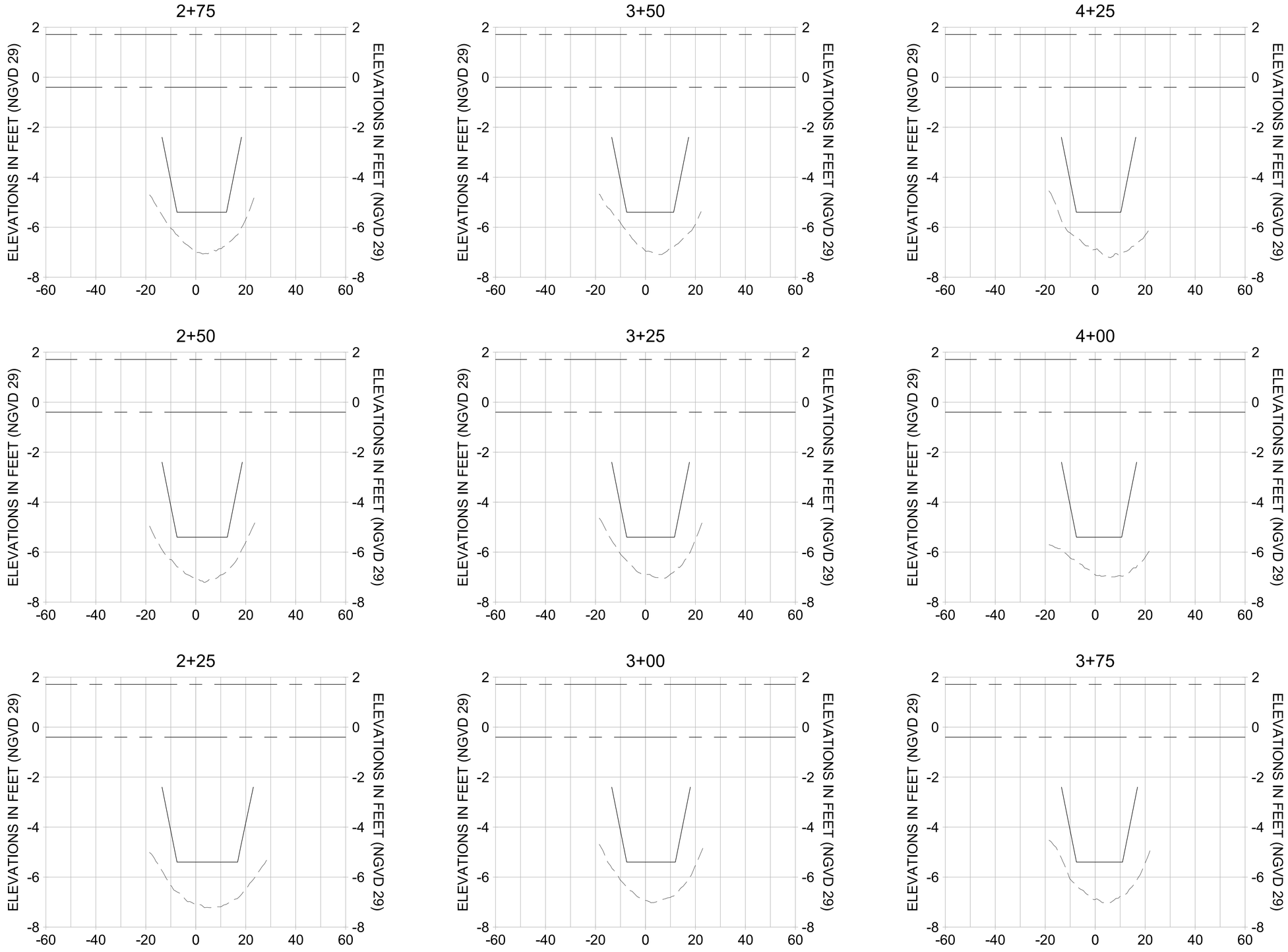

HORIZONTAL SCALE: 1" = 20'
VERTICAL SCALE: 1" = 2'

LEGEND:

- MULTI-BEAM SURVEY (AUGUST 2023)
- DREDGE TEMPLATE (-5.4' NGVD 29)
- DREDGE REMOVAL (TO -5.4' NGVD 29)
- MEAN HIGH WATER (1.71' NGVD 29)
- MEAN LOW WATER (-0.40' NGVD 29)

100% CONSTRUCTION PLANS

CITY OF NAPLES FLORIDA — ON THE GULF

REV	DATE	DESCRIPTION
		ORIGINAL ISSUED DATE :

ENGINEER OF RECORD:
JEFFREY R. TABAR - FL P.E. #54094

DATE:

NOTICE:
THE INFORMATION IN THIS DOCUMENT HAS PREPARED BY STANTEC. WHILE STANTEC HAS TAKEN ALL REASONABLE STEPS TO ENSURE THE ACCURACY OF THE INFORMATION IN THE DOCUMENT, IT CANNOT GUARANTEE THAT CHANGES OR ALTERATIONS TO THIS DOCUMENT WILL NOT BE MADE BY THIRD PARTIES, THAT THE INFORMATION CONTAINED IN THE DOCUMENT LEAVES THE POSSESSION OF STANTEC, OR THAT THE INFORMATION WILL REMAIN UNCHANGED. STANTEC WILL NOT BE MADE BY DAMAGE TO PROPERTY, PERSONAL INJURY, OR PERSONAL DEATH, IF ALTERATIONS OR MODIFICATIONS HAVE BEEN MADE TO THE DOCUMENT. IF THE DOCUMENT LEAVES THE POSSESSION OF STANTEC, THE DOCUMENT MUST BE COMPARED TO THE ORIGINAL HARD COPY OR PDF VERSION OF THE DOCUMENT TO ENSURE THE ACCURACY OF THE INFORMATION. IF THE DOCUMENT IS NEEDED, CONTACT SHOULD BE MADE DIRECTLY TO STANTEC.
THIS DOCUMENT MUST BE COMPARED TO THE ORIGINAL HARD COPY OR PDF VERSION OF THE DOCUMENT TO ENSURE THE ACCURACY OF THE INFORMATION. IF THE DOCUMENT IS NEEDED, CONTACT SHOULD BE MADE DIRECTLY TO STANTEC.
#RAISED TO THE ORIGINAL HARD COPY OR PDF VERSION OF THE DOCUMENT TO ENSURE THE ACCURACY OF THE INFORMATION. IF THE DOCUMENT IS NEEDED, CONTACT SHOULD BE MADE DIRECTLY TO STANTEC.
THE INFORMATION CONTAINED IN THIS DOCUMENT HAS PREPARED BY STANTEC. WHILE STANTEC HAS TAKEN ALL REASONABLE STEPS TO ENSURE THE ACCURACY OF THE INFORMATION IN THE DOCUMENT, IT CANNOT GUARANTEE THAT CHANGES OR ALTERATIONS TO THIS DOCUMENT WILL NOT BE MADE BY THIRD PARTIES, THAT THE INFORMATION CONTAINED IN THE DOCUMENT LEAVES THE POSSESSION OF STANTEC, OR THAT THE INFORMATION WILL REMAIN UNCHANGED. STANTEC WILL NOT BE MADE BY DAMAGE TO PROPERTY, PERSONAL INJURY, OR PERSONAL DEATH, IF ALTERATIONS OR MODIFICATIONS HAVE BEEN MADE TO THE DOCUMENT. IF THE DOCUMENT LEAVES THE POSSESSION OF STANTEC, THE DOCUMENT MUST BE COMPARED TO THE ORIGINAL HARD COPY OR PDF VERSION OF THE DOCUMENT TO ENSURE THE ACCURACY OF THE INFORMATION. IF THE DOCUMENT IS NEEDED, CONTACT SHOULD BE MADE DIRECTLY TO STANTEC. STANTEC MAKES NO WARRANTIES, EXPRESS OR IMPLIED, CONCERNING THE ACCURACY OF THE INFORMATION TRANSMITTED OR REVIEWED BY COMPUTER OR OTHER ELECTRONIC MEANS.

CLIENT
CITY OF NAPLES
735 8TH STREET SOUTH
NAPLES, FL 34102

PROJECT
EAST NAPLES BAY DREDGING

TITLE
CROSS SECTIONS - CANAL D-D

Stantec
WWW.STANTEC.COM
5801 PELICAN BAY BLVD
SUITE 300
NAPLES, FL 34108
TEL. (239) 649-4040

JOB NO.:	2028113191
DRAWN:	MKH
DESIGN:	MSS
CHECKED:	JRT
APPROVED:	MSS
SHEET NO.	**C-311**

User Name: mahudson
Drawing Name: \\US0262.ppfss01\shared_projects\2028113191\civil\2023 Post-Ian Construction\sheet\C-204.dwg Sep 19, 2023 - 5:04pm

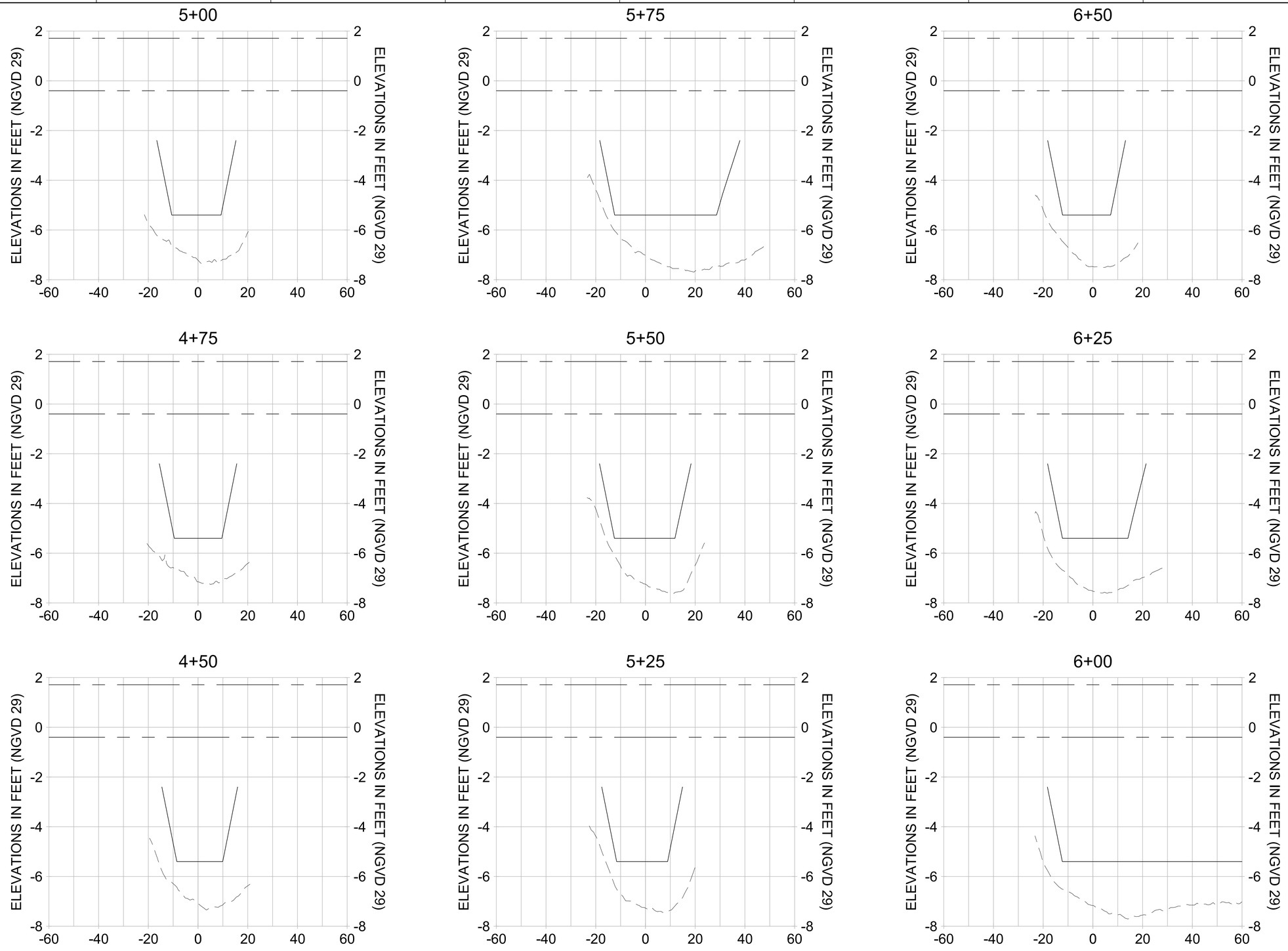

HORIZONTAL SCALE: 1" = 20'
VERTICAL SCALE: 1" = 2'

LEGEND:

- MULTI-BEAM SURVEY (AUGUST 2023)
- DREDGE TEMPLATE (-5.4' NGVD 29)
- DREDGE REMOVAL (TO -5.4' NGVD 29)
- MEAN HIGH WATER (1.71' NGVD 29)
- MEAN LOW WATER (-0.40' NGVD 29)

100% CONSTRUCTION PLANS

CITY OF NAPLES, FLORIDA — ON THE GULF

REV	DATE	DESCRIPTION

ORIGINAL ISSUED DATE :

ENGINEER OF RECORD:
JEFFREY R. TABAR - FL P.E. #54094

DATE:

NOTICE:
THE INFORMATION IN THIS DOCUMENT HAS PREPARED BY STANTEC. WHILE STANTEC HAS TAKEN ALL RESONABLE STEPS TO ENSURE THE ACCURACY OF THE INFORMATION IN THE DOCUMENT, IT CANOT GUARANTEE THAT CHANGES OR ALTERATIONS TO THIS DOCUMENT WILL NOT BE MADE BY PERSONS OTHER THAN STANTEC. STANTEC ASSUMES NO DUTY OF CARE TO ANY PERSON WHO HAS THE POSSESSION OF STANTEC CHANGES OR ALTERATIONS TO THIS DOCUMENT, AND SHALL NOT BE LIABLE FOR DAMAGES TO PROPERTY, PERSONAL INJURY, OR DEATH, IF THE DOCUMENT IS MODIFIED OR ALTERED. IF THE DOCUMENT LEAVES THE POSSESSION OF STANTEC, THE ONLY VERSION OF THE DOCUMENT THAT STANTEC WILL BE BOUND TO INSURE THE ACCURACY OF THE INFORMATION IN THE DOCUMENT MUST BE COMPARED TO THE ORIGINAL HARD COPY OR SEALED PDF VERSION OF THE DOCUMENT. ANY ALTERATIONS OR MODIFICATIONS HAVE BEEN MADE TO THE DOCUMENT WITHOUT THE KNOWLEDGE AND CONSENT OF STANTEC HAS BEEN MADE TO THE DOCUMENT, OR ANY DATA, INFORMATION, OR DOCUMENTATION TRANSMITTED OR REVIEWED BY COMPUTER OR ELECTRONIC MEANS. STANTEC MAKES NO WARRANTIES, EXPRESS OR IMPLIED, CONCERNING THE ACCURACY OF THE INFORMATION OR DOCUMENTATION TRANSMITTED OR REVIEWED BY COMPUTER OR OTHER ELECTRONIC MEANS.

DATE:

CLIENT
CITY OF NAPLES
735 8TH STREET SOUTH
NAPLES, FL 34102

PROJECT
EAST NAPLES BAY DREDGING

TITLE
CROSS SECTIONS - CANAL D-D

Stantec
WWW.STANTEC.COM
5800 PELICAN BAY BLVD
SUITE 300
NAPLES, FL 34108
TEL. (239) 649-4040

JOB NO.:	2028113191
DRAWN:	MKH
DESIGN:	MSS
CHECKED:	JRT
APPROVED:	MSS
SHEET NO.	**C-312**

User Name: mahudson
Drawing Name: \\US0262.ppfss01\shared_projects\2028113191\civil\2023 Post-Ian Construction\sheet\C-204.dwg Sep 19, 2023 - 5:04pm

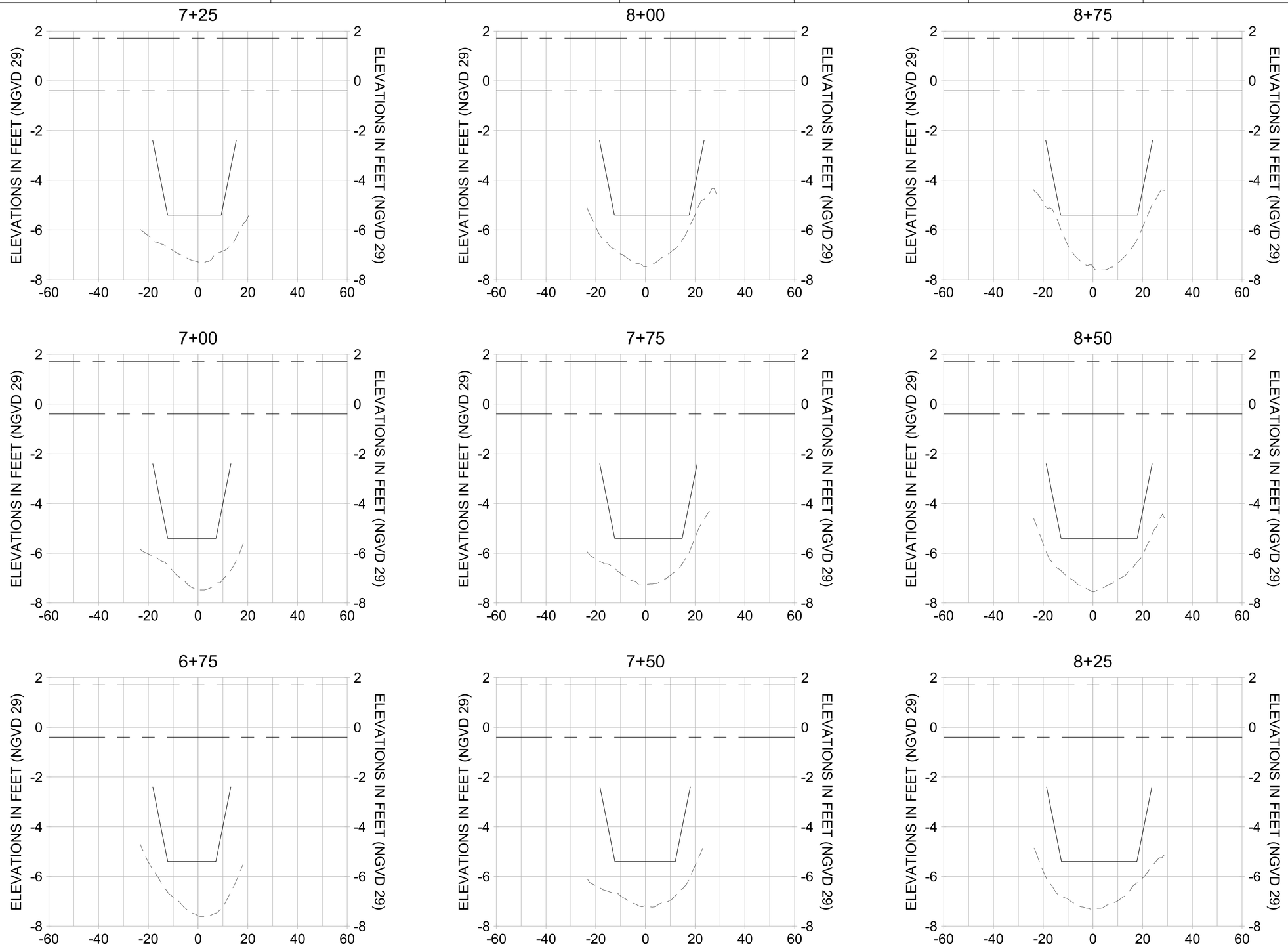

HORIZONTAL SCALE: 1" = 20'
VERTICAL SCALE: 1" = 2'

LEGEND:

- MULTI-BEAM SURVEY (AUGUST 2023)
- DREDGE TEMPLATE (-5.4' NGVD 29)
- DREDGE REMOVAL (TO -5.4' NGVD 29)
- MEAN HIGH WATER (1.71' NGVD 29)
- MEAN LOW WATER (-0.40' NGVD 29)

100% CONSTRUCTION PLANS

CITY OF NAPLES, FLORIDA — ON THE GULF

REV	DATE	DESCRIPTION

ORIGINAL ISSUED DATE :

ENGINEER OF RECORD:
JEFFREY R. TABAR - FL P.E. #54094

DATE:

NOTICE:
THE INFORMATION IN THIS DOCUMENT HAS PREPARED BY STANTEC. WHILE STANTEC HAS TAKEN ALL RESONABLE STEPS TO ENSURE THE ACCURACY OF THE INFORMATION IN THE DOCUMENT, IT CANOT GUARANTEE THAT CHANGES OR ALTERATIONS TO THIS DOCUMENT WILL NOT BE MADE BY PERSONS OTHER THAN STANTEC. STANTEC ALSO DOES NOT GUARANTEE THAT THE POSSESSION OF STANTEC CHANGES OR ALTERATIONS TO THIS DOCUMENT WILL NOT CAUSE PERSONAL INJURY OR DEATH, IF THIS DOCUMENT IS MODIFIED, THE PERSON MODIFYING THE DOCUMENT LEAVES THE POSSESSION OF STANTEC, AND STANTEC DISCLAIMS ALL RESPONSIBILITY FOR ANY DAMAGE TO PROPERTY, PERSONAL INJURY, OR DEATH THAT MAY ARISE FROM THE MODIFICATION OF THE DOCUMENT. IF THE DOCUMENT IS NEEDED, CONTACT SHOULD BE MADE DIRECTLY WITH STANTEC.
THIS DOCUMENT MUST BE COMPARED TO THE ORIGINAL HARD COPY STAMPED AND SIGNED BY THE PROFESSIONAL ENGINEER TO INSURE THE ACCURACY OF THE INFORMATION CONTAINED IN THIS DOCUMENT. STANTEC HAS NOT BEEN MADE TO THE ORIGINAL HARD COPY OF THIS DOCUMENT, THE INFORMATION HAS BEEN MADE TO THE ELECTRONIC FORMAT FOR THE CONVENIENCE OF THE PUBLIC. STANTEC MAKES NO WARRANTIES, EXPRESS OR IMPLIED, CONCERNING THE ACCURACY OF THE INFORMATION TRANSMITTED OR REVIEWED BY COMPUTER OR OTHER ELECTRONIC MEANS.

CLIENT
CITY OF NAPLES
735 8TH STREET SOUTH
NAPLES, FL 34102

PROJECT
EAST NAPLES BAY DREDGING

TITLE
CROSS SECTIONS - CANAL D-D

Stantec
WWW.STANTEC.COM
5801 PELICAN BAY BLVD
SUITE 300
NAPLES, FL 34108
TEL. (239) 649-4040

JOB NO.:	2028113191
DRAWN:	MKH
DESIGN:	MSS
CHECKED:	JRT
APPROVED:	MSS
SHEET NO.	**C-313**

User Name: mahudson
Drawing Name: \\US0262.ppfss01\shared_projects\2028113191\civil\2023 Post-Ian Construction\sheet\C-204.dwg Sep 19, 2023 - 5:04pm

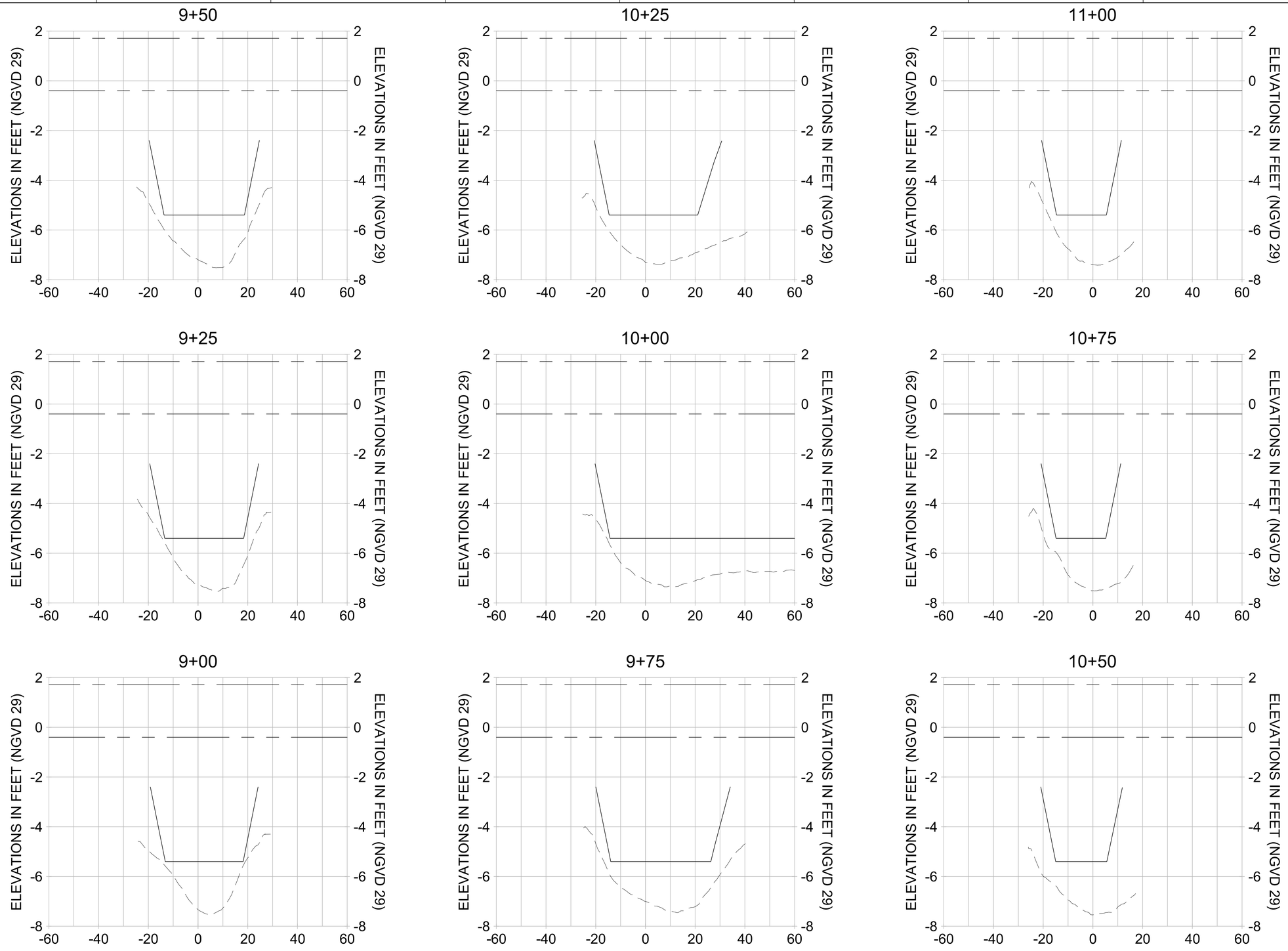

HORIZONTAL SCALE: 1" = 20'
VERTICAL SCALE: 1" = 2'

LEGEND:

- MULTI-BEAM SURVEY (AUGUST 2023)
- DREDGE TEMPLATE (-5.4' NGVD 29)
- DREDGE REMOVAL (TO -5.4' NGVD 29)
- MEAN HIGH WATER (1.71' NGVD 29)
- MEAN LOW WATER (-0.40' NGVD 29)

100% CONSTRUCTION PLANS

CITY OF NAPLES FLORIDA ON THE GULF

REV	DATE	DESCRIPTION

ORIGINAL ISSUED DATE :

ENGINEER OF RECORD:
JEFFREY R. TABAR - FL P.E. #54094

DATE:

NOTICE:
THE INFORMATION IN THIS DOCUMENT WAS PREPARED BY STANTEC. WHILE STANTEC HAS TAKEN ALL REASONABLE STEPS TO ENSURE THE ACCURACY OF THE INFORMATION IN THE DOCUMENT, IT CANNOT GUARANTEE THAT CHANGES OR ALTERATIONS TO THIS DOCUMENT WILL NOT BE MADE BY PERSONS OTHER THAN STANTEC. FURTHERMORE, IF THE DOCUMENT LEAVES THE POSSESSION OF STANTEC, THE INFORMATION CONTAINED IN THE DOCUMENT MAY BE DAMAGED, TO PROPERTY, PERSONAL INJURY, OR DEATH, IF THE DOCUMENT IS MODIFIED OR ALTERED. STANTEC WILL NOT BE RESPONSIBLE FOR ANY MODIFICATIONS TO THE DOCUMENT IS NEEDED. CONTACT SHOULD BE MADE DIRECTLY TO INSURE THE ACCURACY OF THE INFORMATION. THIS DOCUMENT MUST BE COMPARED TO THE ORIGINAL HARD COPY STAMPED AND SIGNED BY THE ENGINEER TO BE VERIFIED TO ASSURE ITS ACCURACY. IT COULD BE A FORGERY. THE INFORMATION CONTAINED IN THIS DOCUMENT HAS BEEN MADE TO THE BEST OF OUR KNOWLEDGE, BELIEF AND PROFESSIONAL JUDGMENT. STANTEC MAKES NO WARRANTIES, EXPRESS OR IMPLIED, CONCERNING THE ACCURACY OF THE INFORMATION TRANSMITTED OR REVIEWED BY COMPUTER OR OTHER ELECTRONIC MEANS.

CLIENT
CITY OF NAPLES
735 8TH STREET SOUTH
NAPLES, FL 34102

PROJECT
EAST NAPLES BAY DREDGING

TITLE
CROSS SECTIONS - CANAL D-D

Stantec
WWW.STANTEC.COM
5801 PELICAN BAY BLVD
SUITE 300
NAPLES, FL 34108
TEL. (239) 649-4040

JOB NO.:	2028113191
DRAWN:	MKH
DESIGN:	MSS
CHECKED:	JRT
APPROVED:	MSS
SHEET NO.	C-314

User Name: mahudson
Drawing Name: \\US0262-ppfss01\shared_projects\2028113191\civil\2023 Post-Ian Construction\sheet\C-204.dwg Sep 19, 2023 - 5:04pm

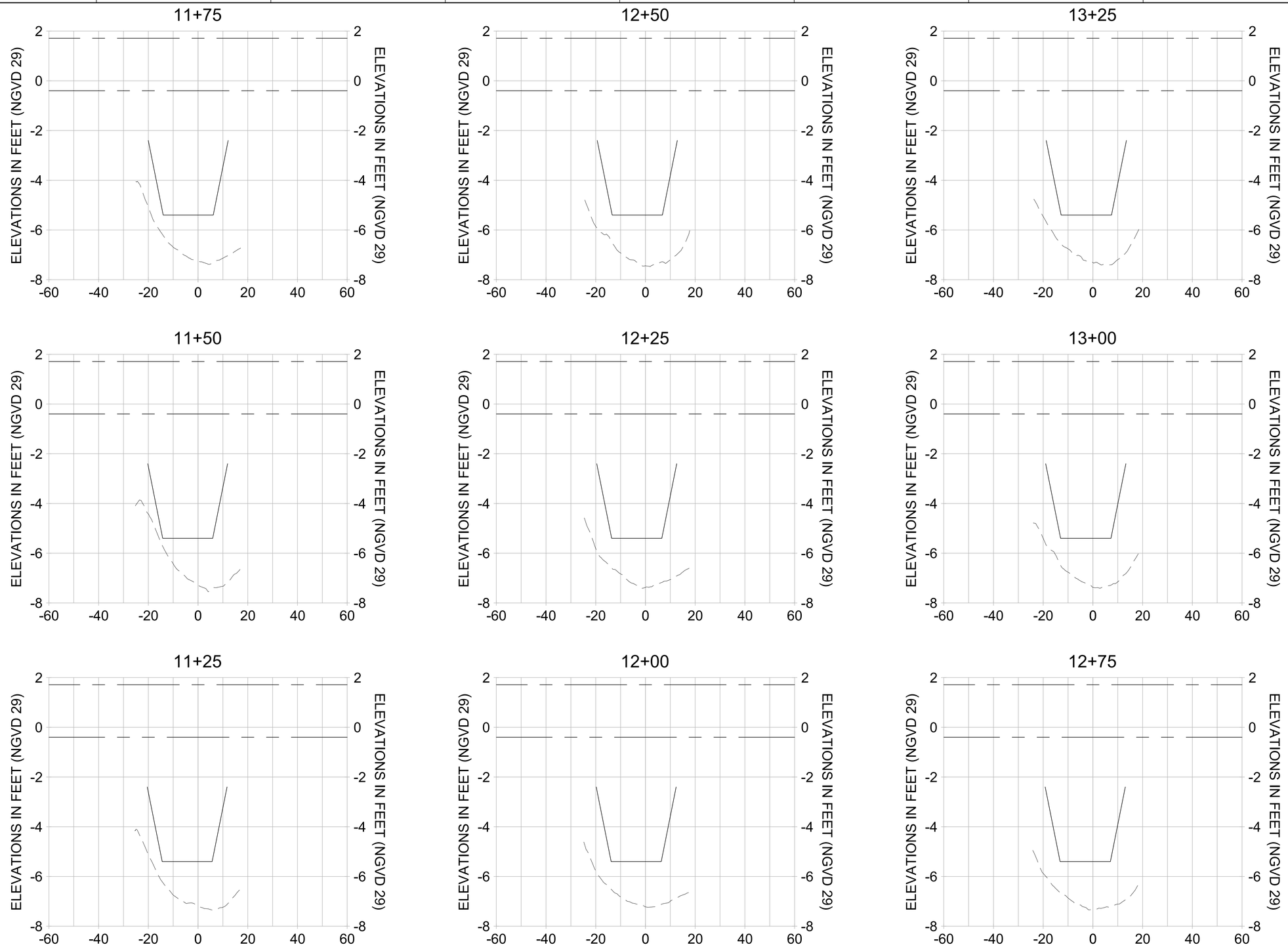

HORIZONTAL SCALE: 1" = 20'
VERTICAL SCALE: 1" = 2'

LEGEND:

- MULTI-BEAM SURVEY (AUGUST 2023)
- DREDGE TEMPLATE (-5.4' NGVD 29)
- DREDGE REMOVAL (TO -5.4' NGVD 29)
- MEAN HIGH WATER (1.71' NGVD 29)
- MEAN LOW WATER (-0.40' NGVD 29)

100% CONSTRUCTION PLANS

CITY OF NAPLES FLORIDA — ON THE GULF

REV	DATE	DESCRIPTION
		ORIGINAL ISSUED DATE :

ENGINEER OF RECORD:
JEFFREY R. TABAR - FL P.E. #54094

DATE:

NOTICE:
THE INFORMATION IN THIS DOCUMENT HAS PREPARED BY STANTEC. WHILE STANTEC HAS TAKEN ALL REASONABLE STEPS TO ENSURE THE ACCURACY OF THE INFORMATION IN THE DOCUMENT, IT CANNOT GUARANTEE THAT CHANGES OR ALTERATIONS TO THIS DOCUMENT WILL NOT BE MADE BY PERSONS OTHER THAN STANTEC. STANTEC PROVIDES THIS DOCUMENT LEAVES THE POSSESSION OF STANTEC. STANTEC WILL NOT BE LIABLE FOR ANY LOSS OR DAMAGE TO PROPERTY, PERSONAL INJURY, OR DEATH, IF THIS DOCUMENT IS MODIFIED OR ALTERED IN ANY WAY. THIS DOCUMENT MUST BE COMPARED TO THE ORIGINAL HARD COPY STANTEC PROVIDED TO YOU. IT IS YOUR RESPONSIBILITY TO INSURE THE ACCURACY OF THE INFORMATION CONTAINED IN THIS DOCUMENT. STANTEC MAKES NO WARRANTIES, EXPRESS OR IMPLIED, CONCERNING THE ACCURACY OF THE INFORMATION TRANSMITTED OR REVIEWED BY COMPUTER OR OTHER ELECTRONIC MEANS.
WARNING! ALTERATIONS OR MODIFICATIONS HAVE BEEN MADE TO THIS DOCUMENT WITHOUT THE WRITTEN CONSENT OF STANTEC. STANTEC MAKES NO WARRANTIES, EXPRESS OR IMPLIED, CONCERNING THE ACCURACY OF THE INFORMATION TRANSMITTED OR REVIEWED BY COMPUTER OR OTHER ELECTRONIC MEANS.

CLIENT
CITY OF NAPLES
735 8TH STREET SOUTH
NAPLES, FL 34102

PROJECT
EAST NAPLES BAY DREDGING

TITLE
CROSS SECTIONS - CANAL D-D

Stantec
WWW.STANTEC.COM
5801 PELICAN BAY BLVD
SUITE 300
NAPLES, FL 34108
TEL. (239) 649-4040

JOB NO.:	2028113191
DRAWN:	MKH
DESIGN:	MSS
CHECKED:	JRT
APPROVED:	MSS
SHEET NO.	**C-315**

User Name: mahudson
Drawing Name: \\US0262.ppfss01\shared_projects\2028113191\civil\2023 Post-Ian Construction\sheet\C-204.dwg Sep 19, 2023 - 5:05pm

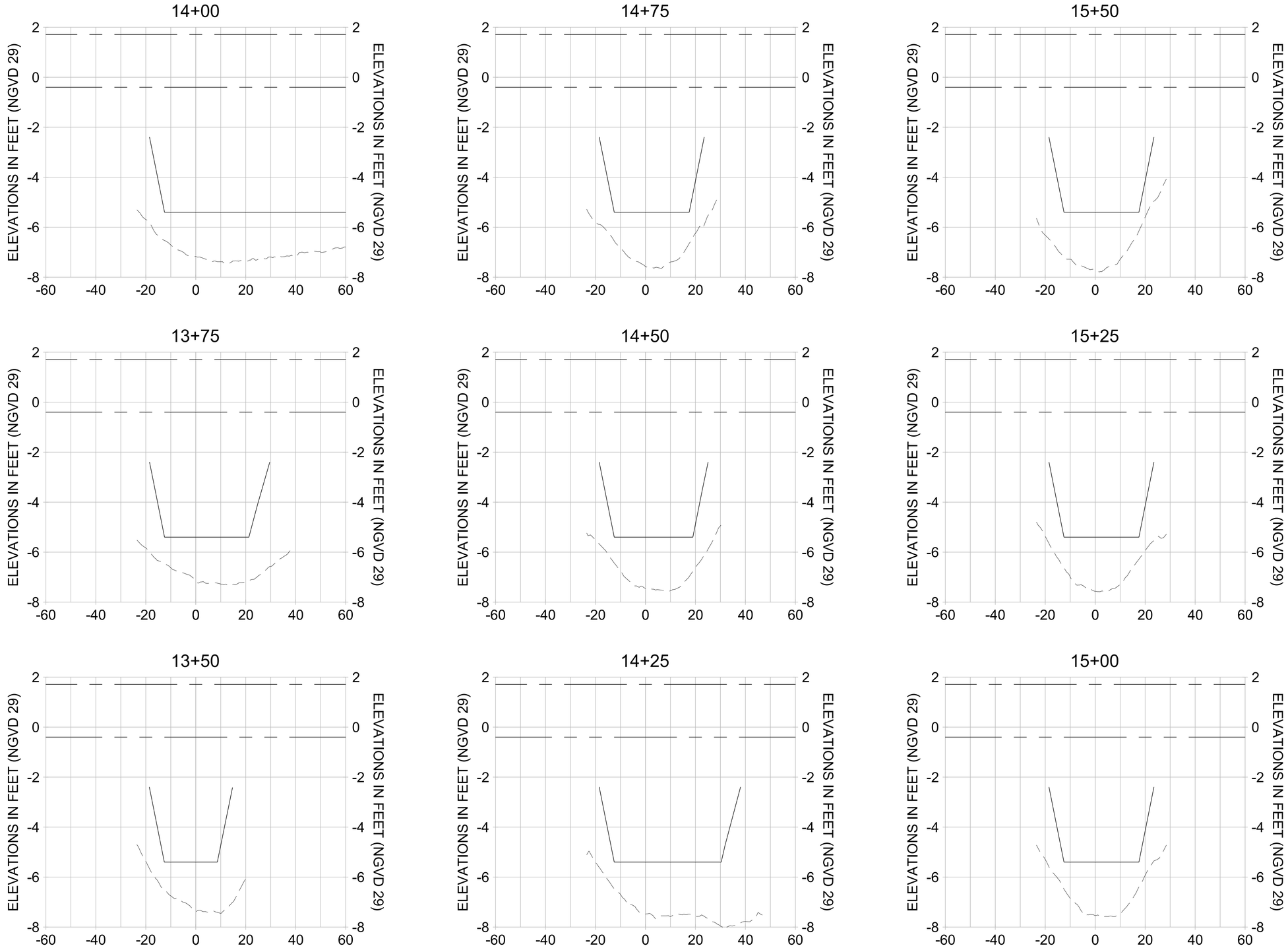

HORIZONTAL SCALE: 1" = 20'
VERTICAL SCALE: 1" = 2'

LEGEND:

- MULTI-BEAM SURVEY (AUGUST 2023)
- DREDGE TEMPLATE (-5.4' NGVD 29)
- DREDGE REMOVAL (TO -5.4' NGVD 29)
- MEAN HIGH WATER (1.71' NGVD 29)
- MEAN LOW WATER (-0.40' NGVD 29)

100% CONSTRUCTION PLANS

CITY OF NAPLES FLORIDA — ON THE GULF

REV	DATE	DESCRIPTION
		ORIGINAL ISSUED DATE :

ENGINEER OF RECORD:
JEFFREY R. TABAR - FL P.E. #54094

DATE:

NOTICE:
THE INFORMATION IN THIS DOCUMENT HAS PREPARED BY STANTEC. WHILE STANTEC HAS TAKEN ALL REASONABLE STEPS TO ENSURE THE ACCURACY OF THE INFORMATION IN THE DOCUMENT, IT CANNOT GUARANTEE THAT CHANGES OR ALTERATIONS TO THIS DOCUMENT WILL NOT BE MADE BY PERSONS OTHER THAN STANTEC. FURTHERMORE, THE DOCUMENT LEAVES THE POSSESSION OF STANTEC, IT MAY BE TRANSMITTED OR REPRODUCED IN WHOLE OR IN PART. STANTEC WILL NOT BE MADE BY DAMAGE TO PROPERTY, PERSONAL INJURY, OR PERSONAL DEATH, IF ALTERATIONS OR MODIFICATIONS HAVE BEEN MADE TO THE DOCUMENT WITHOUT STANTEC'S WRITTEN CONSENT. IF THE DOCUMENT IS NEEDED, CONTACT SHOULD BE MADE DIRECTLY TO STANTEC.
THIS DOCUMENT MUST BE COMPARED TO THE ORIGINAL HARD COPY STAMPED AND SIGNED BY STANTEC TO BE CONSIDERED AN OFFICIAL DOCUMENT. STANTEC MAKES NO WARRANTIES, EXPRESS OR IMPLIED, CONCERNING THE ACCURACY OF THE INFORMATION CONTAINED IN THE ELECTRONIC DOCUMENT, OR ANY LOSS OR DAMAGE CAUSED TO THE ELECTRONIC DOCUMENT BY THIRD PARTIES. STANTEC MAKES NO WARRANTIES, EXPRESS OR IMPLIED, CONCERNING THE ACCURACY OF THE INFORMATION TRANSMITTED OR REPRODUCED BY COMPUTER OR OTHER ELECTRONIC MEANS.

CLIENT
CITY OF NAPLES
735 8TH STREET SOUTH
NAPLES, FL 34102

PROJECT
EAST NAPLES BAY DREDGING

TITLE
CROSS SECTIONS - CANAL D-D

Stantec
WWW.STANTEC.COM
5801 PELICAN BAY BLVD
SUITE 300
NAPLES, FL 34108
TEL. (239) 649-4040

JOB NO.:	2028113191
DRAWN:	MKH
DESIGN:	MSS
CHECKED:	JRT
APPROVED:	MSS
SHEET NO.	C-316

User Name: mahudson
Drawing Name: \\US0262-ppfss01\shared_projects\2028113191\civil\2023 Post-Ian Construction\sheet\C-204.dwg Sep 19, 2023 - 5:05pm

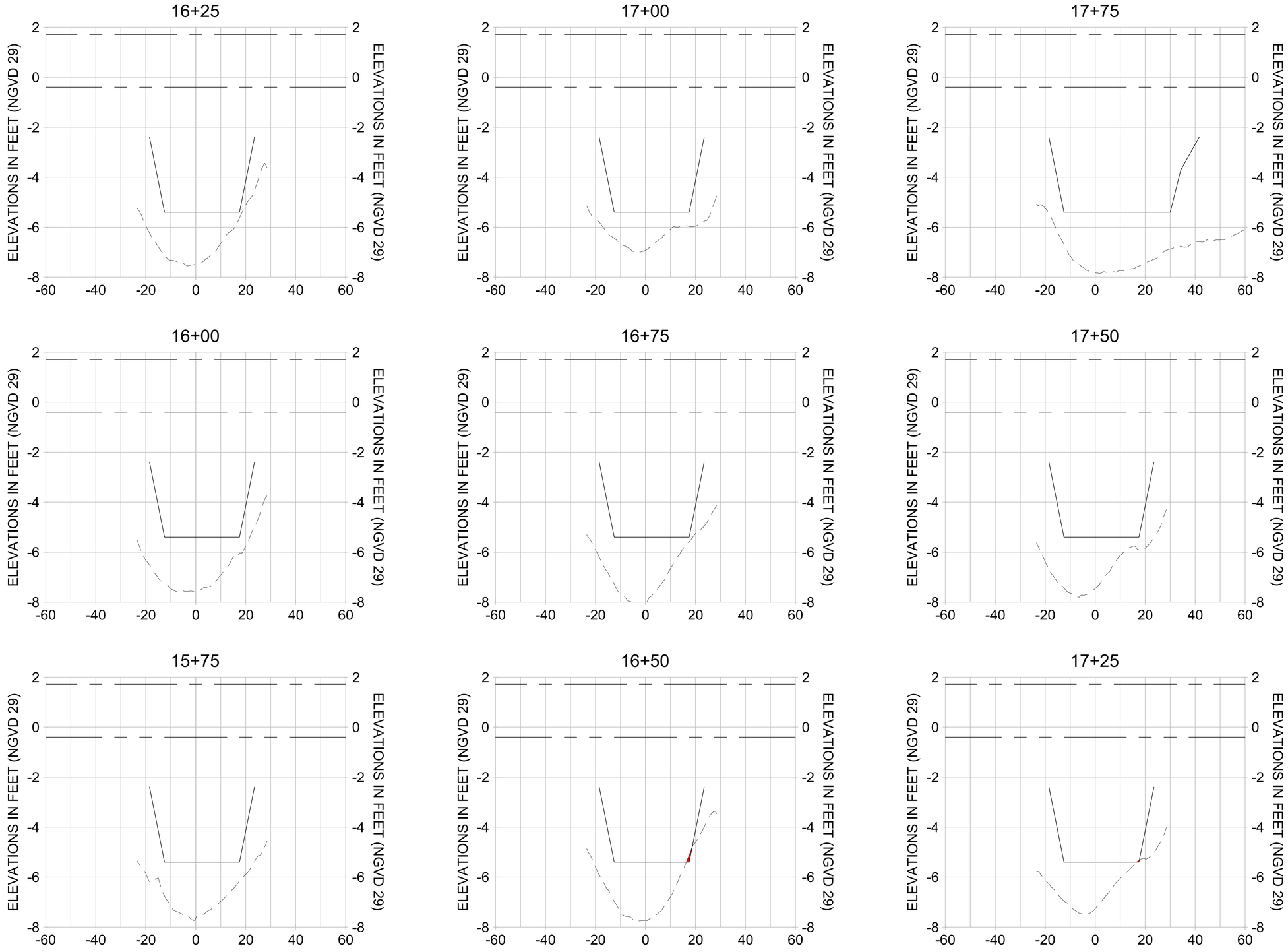

HORIZONTAL SCALE: 1" = 20'
VERTICAL SCALE: 1" = 2'

LEGEND:

- MULTI-BEAM SURVEY (AUGUST 2023)
- DREDGE TEMPLATE (-5.4' NGVD 29)
- DREDGE REMOVAL (TO -5.4' NGVD 29)
- MEAN HIGH WATER (1.71' NGVD 29)
- MEAN LOW WATER (-0.40' NGVD 29)

100% CONSTRUCTION PLANS

CITY OF NAPLES FLORIDA — ON THE GULF

REV	DATE	DESCRIPTION
		ORIGINAL ISSUED DATE :

ENGINEER OF RECORD:
JEFFREY R. TABAR - FL P.E. #54094

DATE:

NOTICE:
THE INFORMATION IN THIS DOCUMENT HAS PREPARED BY STANTEC. WHILE STANTEC HAS TAKEN ALL REASONABLE STEPS TO ENSURE THE ACCURACY OF THE INFORMATION IN THE DOCUMENT, IT CANNOT GUARANTEE THAT CHANGES OR ALTERATIONS TO THIS DOCUMENT WILL NOT BE MADE BY PERSONS OTHER THAN STANTEC. STANTEC DISTRIBUTES THIS DOCUMENT LEAVES THE POSSESSION OF STANTEC. STANTEC WILL NOT BE LIABLE FOR ANY LOSS OR DAMAGE TO PROPERTY, PERSONAL INJURY, OR DEATH, IF THIS DOCUMENT IS MODIFIED OR ALTERED AFTER THE DOCUMENT LEAVES THE POSSESSION OF STANTEC. STANTEC WILL NOT BE LIABLE FOR ANY LOSS OR DAMAGE TO PROPERTY, PERSONAL INJURY, OR DEATH, IF THIS DOCUMENT MUST BE COMPARED TO THE ORIGINAL HARD COPY OF THE DOCUMENT TO ENSURE THE ACCURACY OF THE DOCUMENT IS NEEDED. CONTACT SHOULD BE MADE DIRECTLY TO STANTEC.
#RAKED TO THE ORIGINAL HARD COPY OF THE DOCUMENT TO ENSURE THE ACCURACY OF THE INFORMATION CONTAINED IN THIS DOCUMENT. THE INFORMATION CONTAINED IN THIS DOCUMENT HAS BEEN MADE TO THE BEST OF STANTEC'S KNOWLEDGE, BELIEF, AND PROFESSIONAL JUDGMENT. STANTEC HAS NOT VERIFIED BY COMPUTER OR OTHERWISE THE INFORMATION CONTAINED IN THIS DOCUMENT. STANTEC MAKES NO WARRANTIES, EXPRESS OR IMPLIED, CONCERNING THE ACCURACY OF THE INFORMATION CONTAINED IN THIS DOCUMENT. THE INFORMATION CONTAINED IN THIS DOCUMENT MAY BE REPRODUCED BY COMPUTER OR OTHERS BY ELECTRONIC MEANS

CLIENT
CITY OF NAPLES
735 8TH STREET SOUTH
NAPLES, FL 34102

PROJECT
EAST NAPLES BAY DREDGING

TITLE
CROSS SECTIONS - CANAL D-D

Stantec
WWW.STANTEC.COM
5801 PELICAN BAY BLVD
SUITE 300
NAPLES, FL 34108
TEL. (239) 649-4040

JOB NO.:	2028113191
DRAWN:	MKH
DESIGN:	MSS
CHECKED:	JRT
APPROVED:	MSS
SHEET NO.	C-317

User Name: mahudson
Drawing Name: \\US0262.ppfss01\shared_projects\2028113191\civil\2023 Post-Ian Construction\sheet\C-204.dwg Sep 19, 2023 - 5:05pm

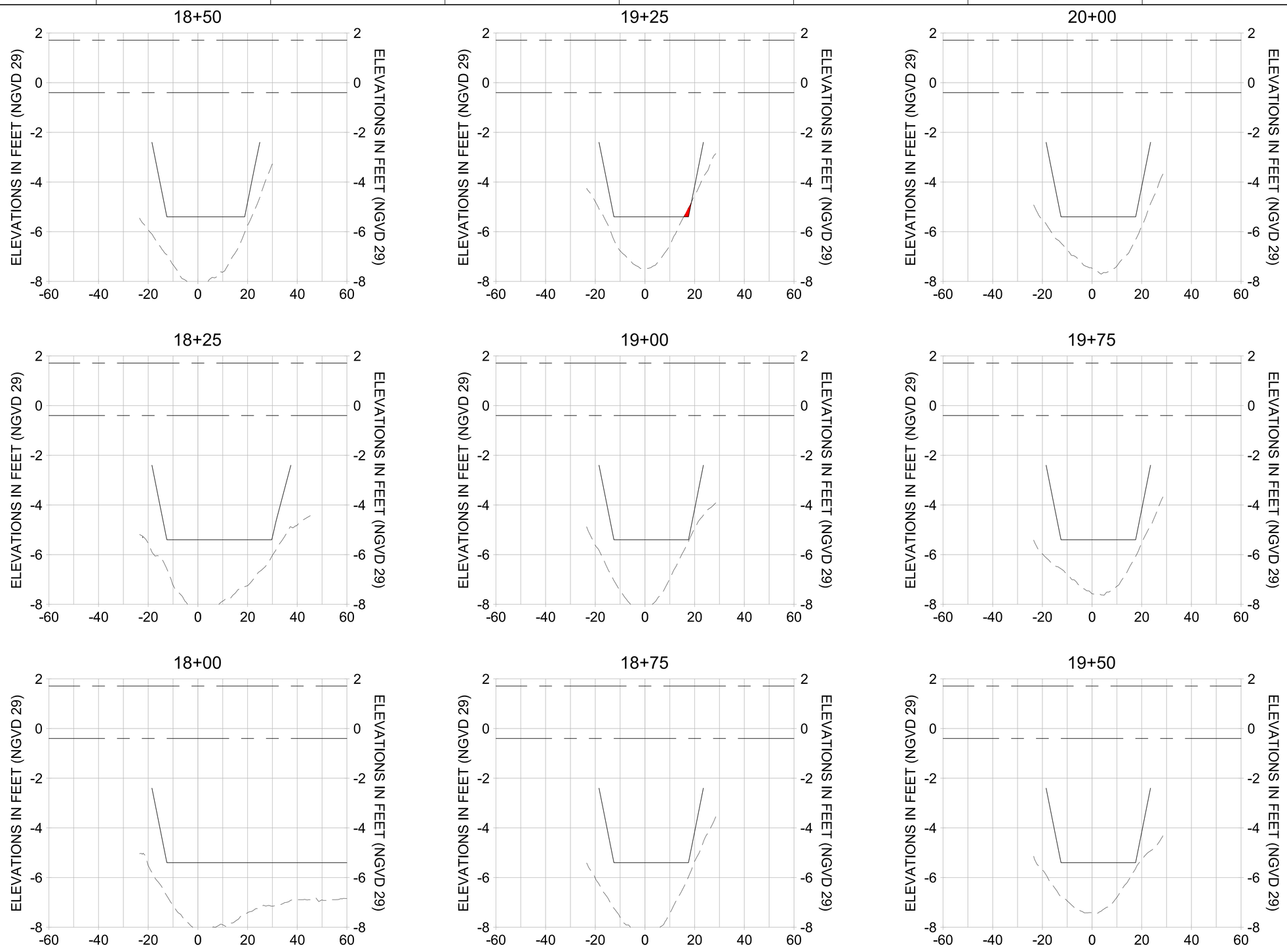

HORIZONTAL SCALE: 1" = 20'
VERTICAL SCALE: 1" = 2'

LEGEND:

- MULTI-BEAM SURVEY (AUGUST 2023)
- DREDGE TEMPLATE (-5.4' NGVD 29)
- DREDGE REMOVAL (TO -5.4' NGVD 29)
- MEAN HIGH WATER (1.71' NGVD 29)
- MEAN LOW WATER (-0.40' NGVD 29)

100% CONSTRUCTION PLANS

CITY OF NAPLES FLORIDA — ON THE GULF

REV	DATE	DESCRIPTION
		ORIGINAL ISSUED DATE :

ENGINEER OF RECORD:
JEFFREY R. TABAR - FL P.E. #54094

DATE:

NOTICE:
THE INFORMATION IN THIS DOCUMENT HAS PREPARED BY STANTEC. WHILE STANTEC HAS TAKEN ALL REASONABLE STEPS TO ENSURE THE ACCURACY OF THE INFORMATION IN THE DOCUMENT, IT CANNOT GUARANTEE THAT CHANGES OR ALTERATIONS TO THIS DOCUMENT WILL NOT BE MADE BY PERSONS OTHER THAN STANTEC. FURTHERMORE, IF THE DOCUMENT LEAVES THE POSSESSION OF STANTEC, THE INFORMATION CONTAINED IN THE DOCUMENT MAY BE DAMAGED, TO PROPERTY, PERSONAL INJURY, OR DEATH, IF THE DOCUMENT IS MODIFIED OR ALTERED. STANTEC ASSUMES NO RESPONSIBILITY FOR THE ACCURACY OF THE DOCUMENT IS NEEDED. CONTACT SHOULD BE MADE DIRECTLY TO STANTEC.
THIS DOCUMENT MUST BE COMPARED TO THE ORIGINAL HARD COPY STAMPED AND SIGNED BY THE ENGINEER OF RECORD TO INSURE THE ACCURACY OF THE INFORMATION CONTAINED IN THE DOCUMENT. STANTEC ASSUMES NO RESPONSIBILITY FOR ALTERATIONS OR MODIFICATIONS HAVE BEEN MADE TO THE DOCUMENT AFTER IT HAS LEFT STANTEC'S POSSESSION. THE DOCUMENT HAS BEEN PREPARED BY COMPUTER AND MAY BE PRESENTED IN A DIGITAL FORMAT. STANTEC MAKES NO WARRANTIES, EXPRESS OR IMPLIED, CONCERNING THE ACCURACY OF THE INFORMATION TRANSMITTED OR REVIEWED BY COMPUTER TO THE PUBLIC. STANTEC MAKES NO WARRANTIES, EXPRESS OR IMPLIED, CONCERNING THE ACCURACY OF THE INFORMATION TRANSMITTED OR REVIEWED BY COMPUTER TO THE PUBLIC. STANTEC MAKES NO WARRANTIES, EXPRESS OR IMPLIED, CONCERNING THE ACCURACY OF THE INFORMATION TRANSMITTED OR REVIEWED BY COMPUTER TO OTHERS ELECTRONIC MEANS.

CLIENT
CITY OF NAPLES
735 8TH STREET SOUTH
NAPLES, FL 34102

PROJECT
EAST NAPLES BAY DREDGING

TITLE
CROSS SECTIONS - CANAL D-D

Stantec
WWW.STANTEC.COM
5801 PELICAN BAY BLVD
SUITE 300
NAPLES, FL 34108
TEL. (239) 649-4040

JOB NO.:	2028113191
DRAWN:	MKH
DESIGN:	MSS
CHECKED:	JRT
APPROVED:	MSS
SHEET NO.	C-318

User Name: mahudson
Drawing Name: \\US2252.ppfss01\shared_projects\2028113191\civil\2023 Post-Ian Construction\sheet\C-204.dwg Sep 19, 2023 - 5:05pm

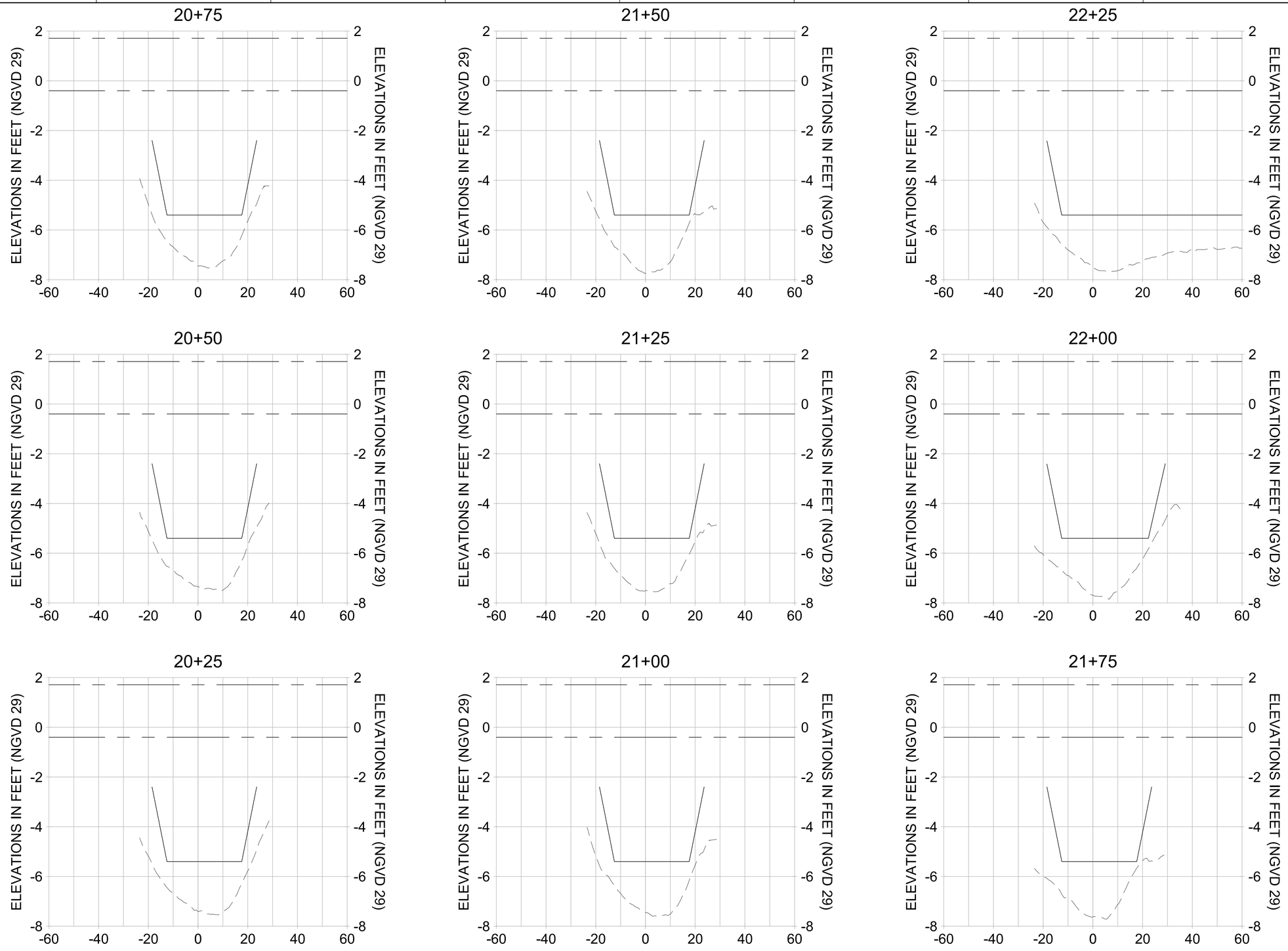

HORIZONTAL SCALE: 1" = 20'
VERTICAL SCALE: 1" = 2'

LEGEND:

- MULTI-BEAM SURVEY (AUGUST 2023)
- DREDGE TEMPLATE (-5.4' NGVD 29)
- DREDGE REMOVAL (TO -5.4' NGVD 29)
- MEAN HIGH WATER (1.71' NGVD 29)
- MEAN LOW WATER (-0.40' NGVD 29)

100% CONSTRUCTION PLANS

CITY OF NAPLES, FLORIDA — ON THE GULF

REV	DATE	DESCRIPTION
		ORIGINAL ISSUED DATE :

ENGINEER OF RECORD:
JEFFREY R. TABAR - FL P.E. #54094

DATE:

NOTICE:
THE INFORMATION IN THIS DOCUMENT HAS PREPARED BY STANTEC. WHILE STANTEC HAS TAKEN ALL REASONABLE STEPS TO ENSURE THE ACCURACY OF THE INFORMATION IN THE DOCUMENT, IT CANNOT GUARANTEE THAT CHANGES OR ALTERATIONS TO THIS DOCUMENT WILL NOT BE MADE BY PERSONS OTHER THAN STANTEC. IF THE PERSON WHO THE DOCUMENT LEAVES THE POSSESSION OF STANTEC, THE PERSON RECEIVING THE DOCUMENT ASSUMES ALL RISKS OF DAMAGE TO PROPERTY, PERSONAL INJURY, OR DEATH, IF THE DOCUMENT IS MODIFIED OR ALTERED. STANTEC WARRANTS THIS DOCUMENT MUST BE COMPARED TO THE ORIGINAL HARD COPY STAMPED AND SIGNED BY THE PROFESSIONAL ENGINEER TO INSURE THE ACCURACY OF THE INFORMATION CONTAINED IN THIS DOCUMENT. ANY ALTERATIONS OR MODIFICATIONS TO THIS DOCUMENT WITHOUT THE WRITTEN CONSENT OF STANTEC ARE PROHIBITED. IF DOCUMENT IS NEEDED, CONTACT SHOULD BE MADE DIRECTLY TO STANTEC.
©RAINED TO THE ORIGINAL HARD COPY STAMPED AND SIGNED BY THE PROFESSIONAL ENGINEER. THE INFORMATION CONTAINED IN THIS DOCUMENT HAS BEEN MADE TO THE BEST OF OUR KNOWLEDGE AND BELIEF AS FACTS AND OPINIONS HAVE BEEN MADE TO THE DATE OF ISSUE. IT IS NOT A GUARANTEE OR WARRANTY OF CONDITIONS, ESPECIALLY AS THE DOCUMENT IS REVIEWED BY COMPUTER OR OTHER ELECTRONIC MEANS. STANTEC MAKES NO WARRANTIES, EXPRESS OR IMPLIED, CONCERNING THE ACCURACY OF THE INFORMATION TRANSMITTED OR REVIEWED BY COMPUTER OR OTHER ELECTRONIC MEANS.

CLIENT
CITY OF NAPLES
735 8TH STREET SOUTH
NAPLES, FL 34102

PROJECT
EAST NAPLES BAY DREDGING

TITLE
CROSS SECTIONS - CANAL D-D

Stantec
WWW.STANTEC.COM
5801 PELICAN BAY BLVD
SUITE 300
NAPLES, FL 34108
TEL. (239) 649-4040

JOB NO.:	2028113191
DRAWN:	MKH
DESIGN:	MSS
CHECKED:	JRT
APPROVED:	MSS
SHEET NO.	**C-319**

User Name: mahudson
Drawing Name: \\US2852.ppfss01\shared_projects\2028113191\civil\2023 Post-Ian Construction\sheet\C-204.dwg Sep 19, 2023 - 5:05pm

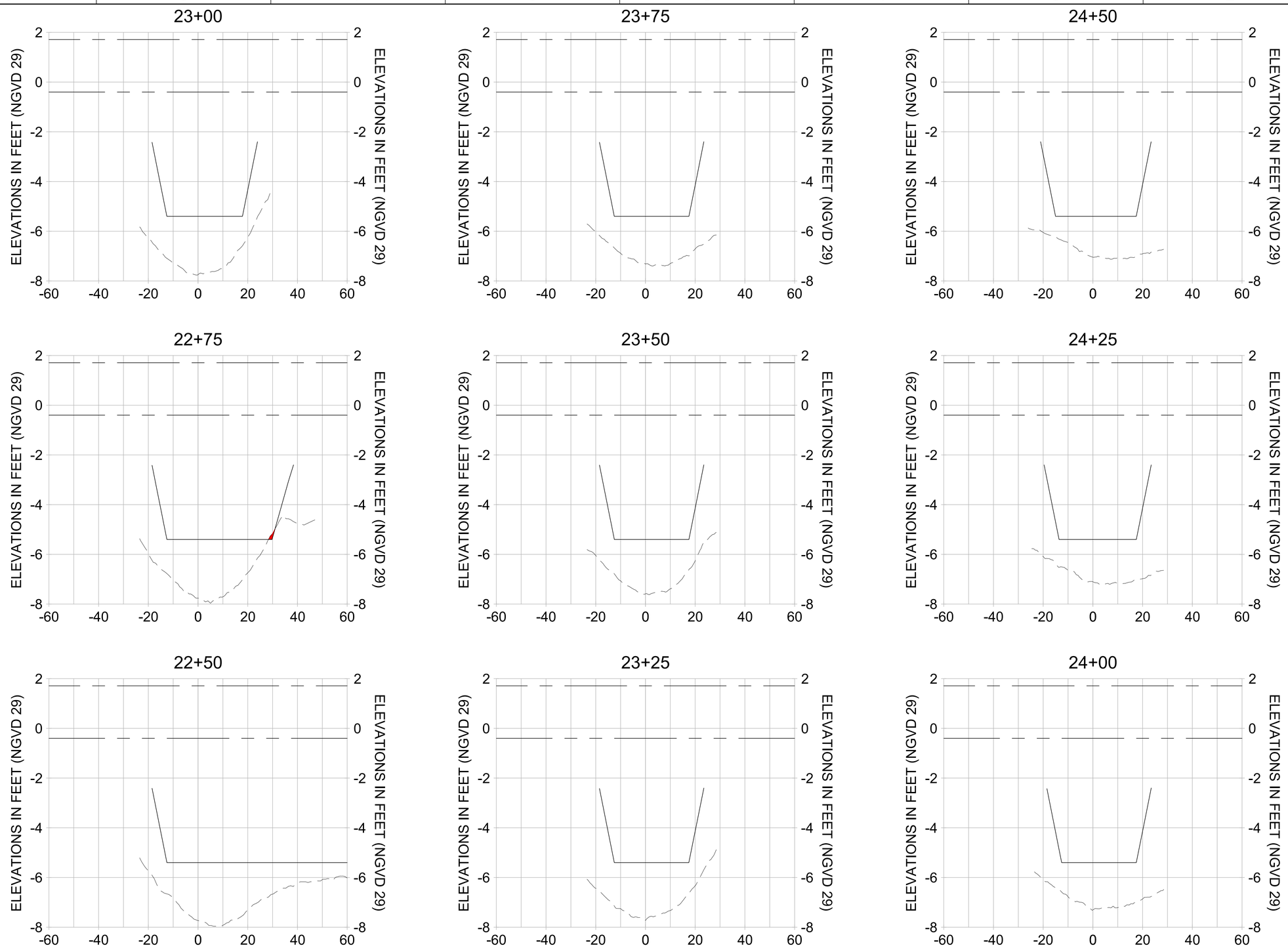

HORIZONTAL SCALE: 1" = 20'
VERTICAL SCALE: 1" = 2'

LEGEND:

- MULTI-BEAM SURVEY (AUGUST 2023)
- DREDGE TEMPLATE (-5.4' NGVD 29)
- DREDGE REMOVAL (TO -5.4' NGVD 29)
- MEAN HIGH WATER (1.71' NGVD 29)
- MEAN LOW WATER (-0.40' NGVD 29)

100% CONSTRUCTION PLANS

CITY OF NAPLES, FLORIDA — ON THE GULF

REV	DATE	DESCRIPTION

ORIGINAL ISSUED DATE :

ENGINEER OF RECORD:
JEFFREY R. TABAR - FL P.E. #54094

DATE:

NOTICE:
THE INFORMATION IN THIS DOCUMENT HAS PREPARED BY STANTEC. WHILE STANTEC HAS TAKEN ALL RESONABLE STEPS TO ENSURE THE ACCURACY OF THE INFORMATION IN THE DOCUMENT, IT CANNOT GUARANTEE THAT CHANGES OR ALTERATIONS TO THIS DOCUMENT WILL NOT BE MADE BY PERSONS OTHER THAN STANTEC. IF THE RECIPIENT OF THE DOCUMENT LEAVES THE POSSESSION OF STANTEC, THE RECIPIENT ASSUMES ALL RISKS AND LIABILITIES FOR DAMAGE TO PROPERTY, PERSONAL INJURY, OR DEATH, IF ANY, ARISING FROM THE ALTERATION OF THE DOCUMENT. IF THE DOCUMENT MUST BE COMPARED TO THE ORIGINAL HARD COPY, THE RECIPIENT SHOULD REQUEST A CERTIFIED COPY TO INSURE THE ACCURACY OF THE INFORMATION. IF THE DOCUMENT IS NEEDED, CONTACT SHOULD BE MADE DIRECTLY WITH STANTEC.
THIS DOCUMENT WAS PREPARED IN ELECTRONIC FORMAT AND IS SUBJECT TO CHANGES OR ALTERATIONS. STANTEC HAS NO RESPONSIBILITY FOR ANY ALTERATIONS OR MODIFICATIONS HAVE BEEN MADE TO THE DOCUMENT AFTER IT WAS ISSUED. IF THE DOCUMENT IS ISSUED IN PAPER FORMAT, THE RECIPIENT ASSUMES ALL RISKS AND LIABILITIES FOR DAMAGE TO PROPERTY, PERSONAL INJURY, OR DEATH, IF ANY, ARISING FROM THE ALTERATION OF THE DOCUMENT. THE DOCUMENTATION TRANSMITTED OR REVIEWED BY COMPUTER IS SUBJECT TO CHANGE WITHOUT NOTICE. STANTEC MAKES NO WARRANTIES, EXPRESS OR IMPLIED, CONCERNING THE ACCURACY OF THE INFORMATION TRANSMITTED OR REVIEWED BY COMPUTER TO THE RECIPIENT. STANTEC MAKES NO WARRANTIES, EXPRESS OR IMPLIED, CONCERNING THE ACCURACY OF THE INFORMATION TRANSMITTED OR REVIEWED BY COMPUTER TO OTHERS ELECTRONIC MEANS.

CLIENT
CITY OF NAPLES
735 8TH STREET SOUTH
NAPLES, FL 34102

PROJECT
EAST NAPLES BAY DREDGING

TITLE
CROSS SECTIONS - CANAL D-D

Stantec
WWW.STANTEC.COM
5801 PELICAN BAY BLVD
SUITE 300
NAPLES, FL 34108
TEL. (239) 649-4040

JOB NO.:	2028113191
DRAWN:	MKH
DESIGN:	MSS
CHECKED:	JRT
APPROVED:	MSS
SHEET NO.	**C-320**

User Name: mahudson
Drawing Name: \\US0262.ppfss01\shared_projects\2028113191\civil\2023 Post-Ian Construction\sheet\C-204.dwg Sep 19, 2023 - 5:05pm

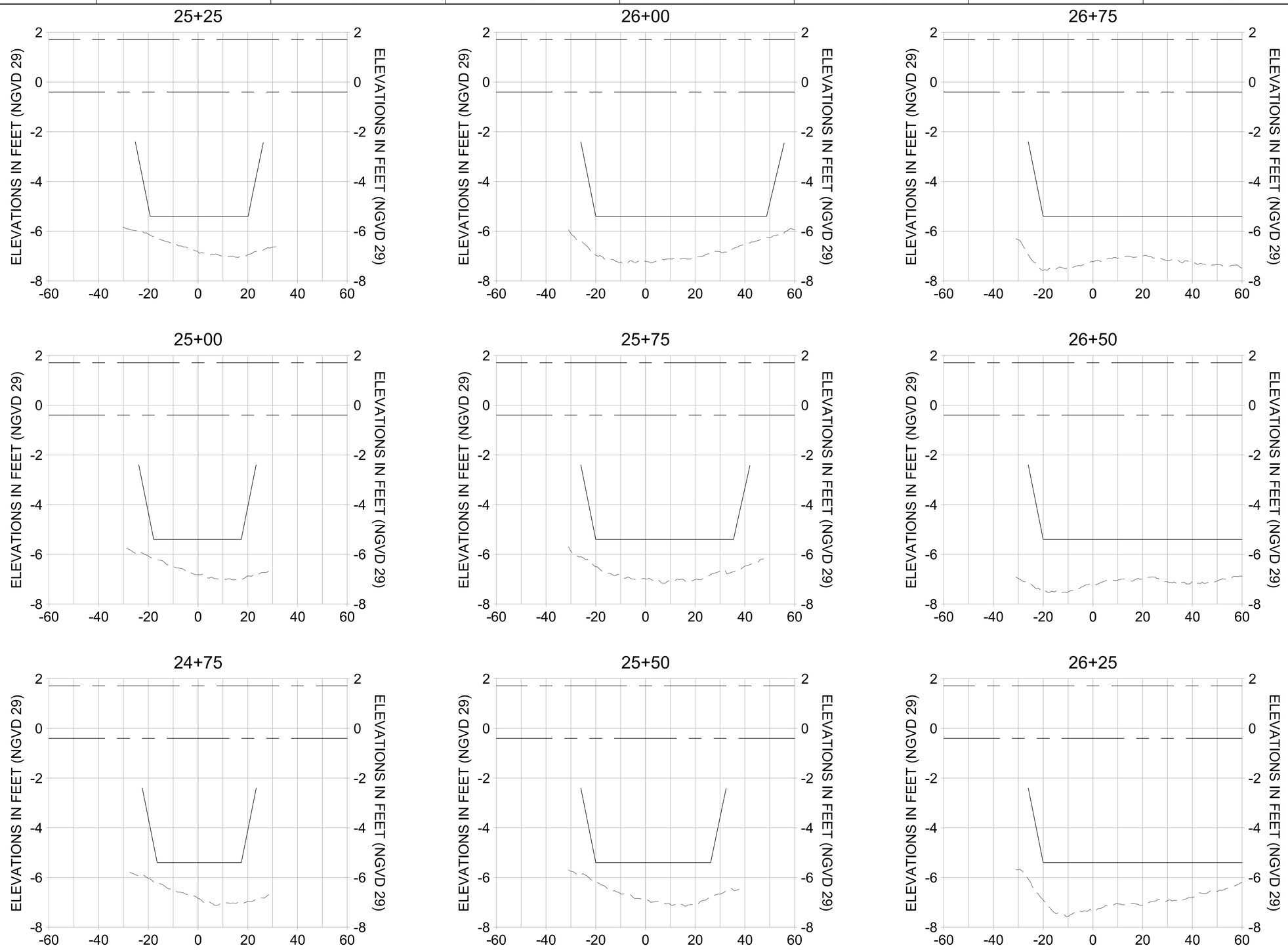

HORIZONTAL SCALE: 1" = 20'
VERTICAL SCALE: 1" = 2'

LEGEND:

- MULTI-BEAM SURVEY (AUGUST 2023)
- DREDGE TEMPLATE (-5.4' NGVD 29)
- DREDGE REMOVAL (TO -5.4' NGVD 29)
- MEAN HIGH WATER (1.71' NGVD 29)
- MEAN LOW WATER (-0.40' NGVD 29)

100% CONSTRUCTION PLANS

CITY OF NAPLES, FLORIDA — ON THE GULF

REV	DATE	DESCRIPTION

ORIGINAL ISSUED DATE :

ENGINEER OF RECORD:
JEFFREY R. TABAR - FL P.E. #54094

DATE:

NOTICE:
THE INFORMATION IN THIS DOCUMENT HAS PREPARED BY STANTEC. WHILE STANTEC HAS TAKEN ALL REASONABLE STEPS TO ENSURE THE ACCURACY OF THE INFORMATION IN THE DOCUMENT, IT CANNOT GUARANTEE THAT CHANGES OR ALTERATIONS TO THIS DOCUMENT WILL NOT BE MADE BY PARTIES OTHER THAN STANTEC. STANTEC ALSO WHEN THE DOCUMENT LEAVES THE POSSESSION OF STANTEC, STANTEC CANNOT GUARANTEE THE INTEGRITY OF THE DOCUMENT. STANTEC WILL NOT BE LIABLE FOR DAMAGES TO PROPERTY, PERSONAL INJURY, OR BUSINESS DAMAGES OF ANY KIND WHATSOEVER RESULTING FROM THE USE OF THIS DOCUMENT. THIS DOCUMENT MUST BE COMPARED TO THE ORIGINAL HARD COPY STAMPED AND SIGNED BY STANTEC. IT MAY BE NECESSARY TO INSPECT THE ORIGINAL HARD COPY OF THE DOCUMENT TO VERIFY ANY ALTERATIONS OR MODIFICATIONS. STANTEC MAKES NO WARRANTIES, EXPRESS OR IMPLIED, CONCERNING THE ACCURACY OF THE INFORMATION TRANSMITTED OR REVIEWED BY COMPUTER OR OTHER ELECTRONIC MEANS.

CLIENT
CITY OF NAPLES
735 8TH STREET SOUTH
NAPLES, FL 34102

PROJECT
EAST NAPLES BAY DREDGING

TITLE
CROSS SECTIONS - CANAL D-D

Stantec
WWW.STANTEC.COM
5801 PELICAN BAY BLVD
SUITE 300
NAPLES, FL 34108
TEL. (239) 649-4040

JOB NO.:	2028113191
DRAWN:	MKH
DESIGN:	MSS
CHECKED:	JRT
APPROVED:	MSS
SHEET NO.	**C-321**

User Name: mahudson
Drawing Name: \\US2852.ppfss01\shared_projects\2028113191\civil\2023 Post-Ian Construction\sheet\C-204.dwg Sep 19, 2023 - 5:05pm

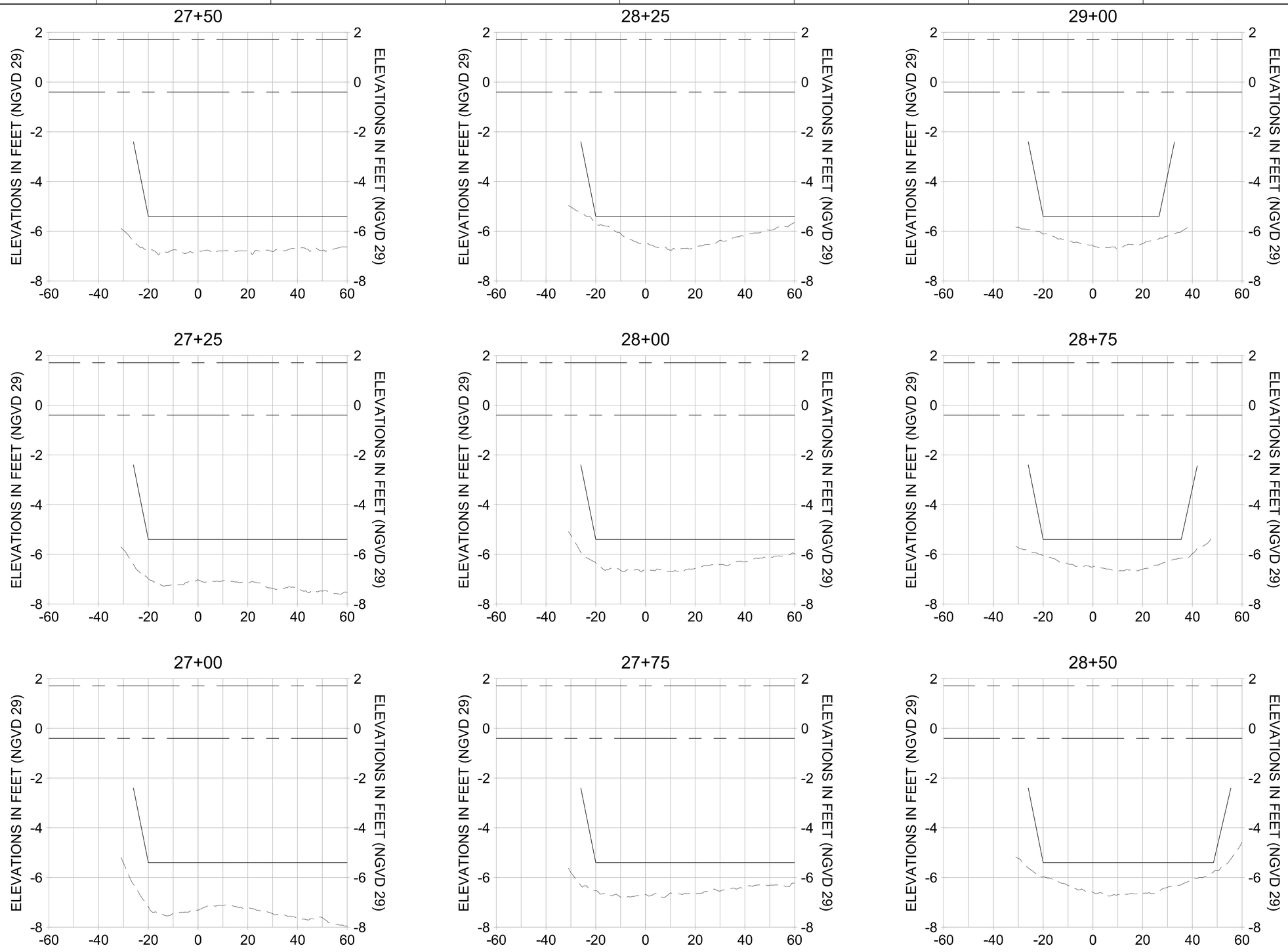

HORIZONTAL SCALE: 1" = 20'
VERTICAL SCALE: 1" = 2'

LEGEND:

- MULTI-BEAM SURVEY (AUGUST 2023)
- DREDGE TEMPLATE (-5.4' NGVD 29)
- DREDGE REMOVAL (TO -5.4' NGVD 29)
- MEAN HIGH WATER (1.71' NGVD 29)
- MEAN LOW WATER (-0.40' NGVD 29)

100% CONSTRUCTION PLANS

CITY OF NAPLES, FLORIDA — ON THE GULF

REV	DATE	DESCRIPTION

ORIGINAL ISSUED DATE :

ENGINEER OF RECORD:
JEFFREY R. TABAR - FL P.E. #54094

DATE:

NOTICE:
THE INFORMATION IN THIS DOCUMENT HAS PREPARED BY STANTEC. WHILE STANTEC HAS TAKEN ALL RESONABLE STEPS TO ENSURE THAT THE INFORMATION CONTAINED IN THE DOCUMENT IS ACCURATE, STANTEC DOES NOT GUARANTEE THAT CANDOES ON ALTERATIONS TO THIS DOCUMENT WILL NOT BE MADE BY PERSONS OTHER THAN STANTEC, OR THAT THE DOCUMENT LEAVES THE POSSESSION OF STANTEC, THAT THE DOCUMENT WILL NOT BE USED FOR ANY PURPOSE OR DAMAGE TO PROPERTY, PERSONAL INJURY, OR DEATH, IN WHICH STANTEC IS NOT A PARTY OR OTHERWISE LIABLE. THIS DOCUMENT MUST BE COMPARED TO THE ORIGINAL HARD COPY STANTEC DOCUMENT IF ANY ERRORS OR OMISSIONS ARE SUSPECTED, BUT ALL ATTEMPTS HAVE BEEN MADE TO INSURE THE ACCURACY OF THE INFORMATION CONTAINED IN THIS DOCUMENT. ANY USE OF THIS DOCUMENT OR ITS CONTENTS BY ANY PERSON OTHER THAN THE PERSON TO WHOM THIS DOCUMENT IS ISSUED, OR FOR ANY PURPOSE OTHER THAN THAT FOR WHICH THE DOCUMENT IS NEEDED, CONTACT SHOULD BE MADE DIRECTLY TO STANTEC.
THIS DOCUMENT MUST BE COMPARED TO THE ORIGINAL HARD COPY STANTEC DOCUMENT IF ANY ERRORS OR OMISSIONS ARE SUSPECTED, BUT ALL ATTEMPTS HAVE BEEN MADE TO INSURE THE ACCURACY OF THE INFORMATION CONTAINED IN THIS DOCUMENT. ANY USE OF THIS DOCUMENT OR ITS CONTENTS BY ANY PERSON OTHER THAN THE PERSON TO WHOM THIS DOCUMENT IS ISSUED, OR FOR ANY PURPOSE OTHER THAN THAT FOR WHICH THE DOCUMENT IS NEEDED, CONTACT SHOULD BE MADE DIRECTLY TO STANTEC. STANTEC MAKES NO WARRANTIES, EXPRESS OR IMPLIED, CONCERNING THE ACCURACY OF THE INFORMATION TRANSMITTED OR REVIEWED BY COMPUTER OR OTHER ELECTRONIC MEANS.

CLIENT
CITY OF NAPLES
735 8TH STREET SOUTH
NAPLES, FL 34102

PROJECT
EAST NAPLES BAY DREDGING

TITLE
CROSS SECTIONS - CANAL D-D

Stantec
WWW.STANTEC.COM
5801 PELICAN BAY BLVD
SUITE 300
NAPLES, FL 34108
TEL. (239) 649-4040

JOB NO.:	2028113191
DRAWN:	MKH
DESIGN:	MSS
CHECKED:	JRT
APPROVED:	MSS
SHEET NO.	**C-322**

User Name: mahudson
Drawing Name: \\US2852.ppfds01\shared_projects\2028113191\civil\2023 Post-Ian Construction\sheet\C-204.dwg Sep 19, 2023 - 5:05pm

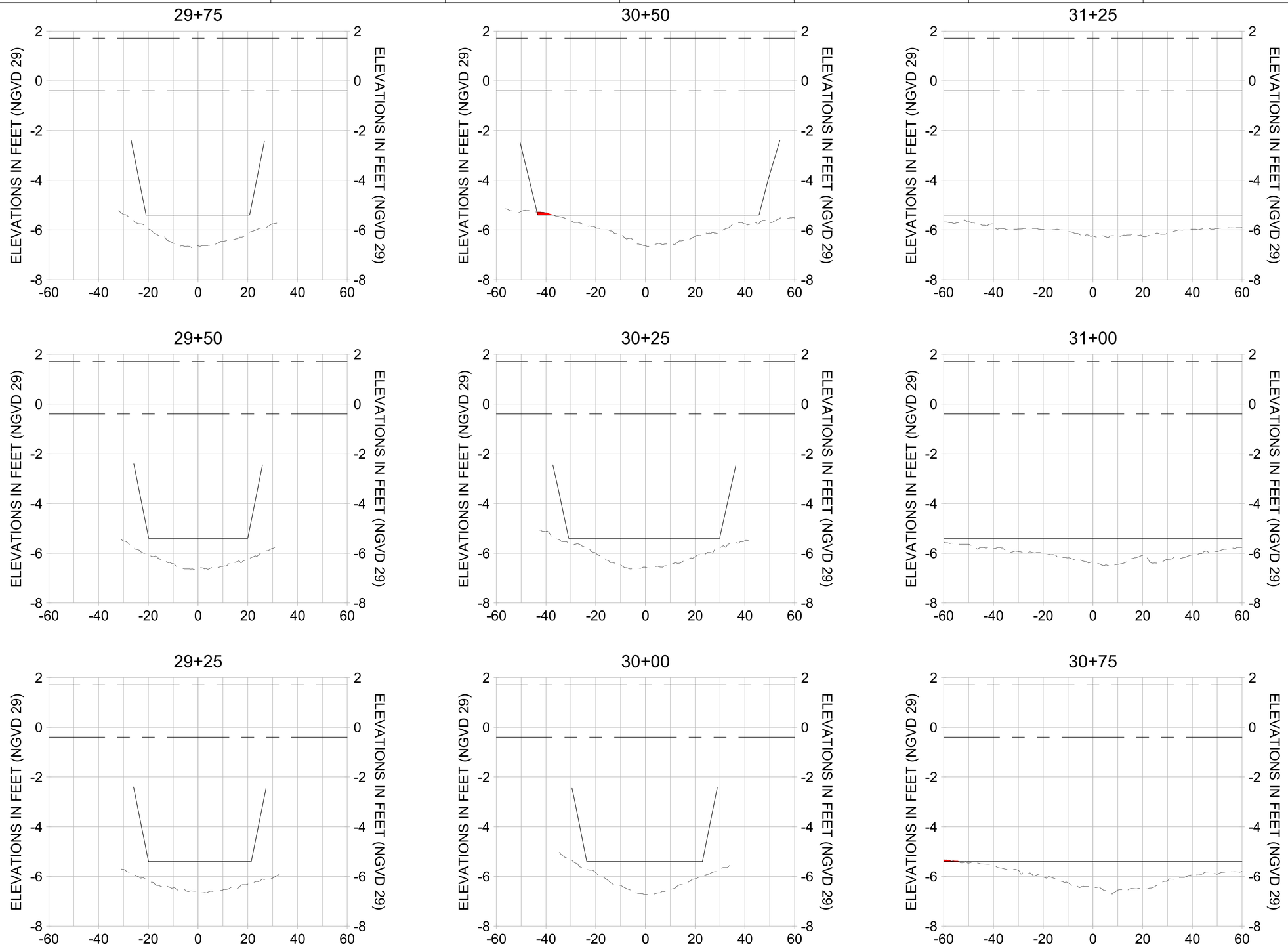

HORIZONTAL SCALE: 1" = 20'
VERTICAL SCALE: 1" = 2'

LEGEND:

- MULTI-BEAM SURVEY (AUGUST 2023)
- DREDGE TEMPLATE (-5.4' NGVD 29)
- DREDGE REMOVAL (TO -5.4' NGVD 29)
- MEAN HIGH WATER (1.71' NGVD 29)
- MEAN LOW WATER (-0.40' NGVD 29)

100% CONSTRUCTION PLANS

CITY OF NAPLES, FLORIDA — ON THE GULF

REV	DATE	DESCRIPTION

ORIGINAL ISSUED DATE :

ENGINEER OF RECORD:
JEFFREY R. TABAR - FL P.E. #54094

DATE:

NOTICE:
THE INFORMATION IN THIS DOCUMENT HAS PREPARED BY STANTEC. WHILE STANTEC HAS TAKEN ALL REASONABLE STEPS TO ENSURE THAT THE INFORMATION CONTAINED IN THE DOCUMENT IS ACCURATE, STANTEC DOES NOT GUARANTEE THAT CONFORMS ON ALTERATIONS TO THIS DOCUMENT WILL NOT BE MADE BY THIRD PARTIES, THAT THE INFORMATION CONTAINED IN THE DOCUMENT LEAVES THE POSSESSION OF STANTEC, THAT THE INFORMATION WILL BE SUITABLE FOR ANY PURPOSE OR USE, THAT THE INFORMATION WILL PREVENT DAMAGE TO PROPERTY, PERSONAL INJURY, OR BUSINESS INTERRUPTION OF ANY KIND, THAT THE INFORMATION IN THIS DOCUMENT MUST BE COMPARED TO THE ORIGINAL HARD COPY STANTEC PROVIDES TO BE ACCURATE, THAT THE DOCUMENT IS NEEDED, CONTACT SHOULD BE MADE DIRECTLY TO INSURE THE ACCURACY OF THE INFORMATION IN THIS DOCUMENT MUST BE COMPARED TO THE ORIGINAL HARD COPY STANTEC PROVIDES TO BE ACCURATE, THAT THE DOCUMENT IS NEEDED, CONTACT SHOULD BE MADE DIRECTLY TO STANTEC. STANTEC MAKES NO WARRANTIES, EXPRESS OR IMPLIED, CONCERNING THE ACCURACY OF THE INFORMATION TRANSMITTED OR REVIEWED BY COMPUTER TO THE CLIENT

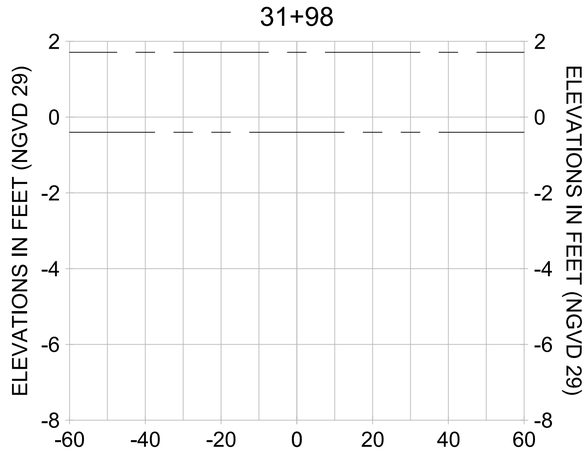

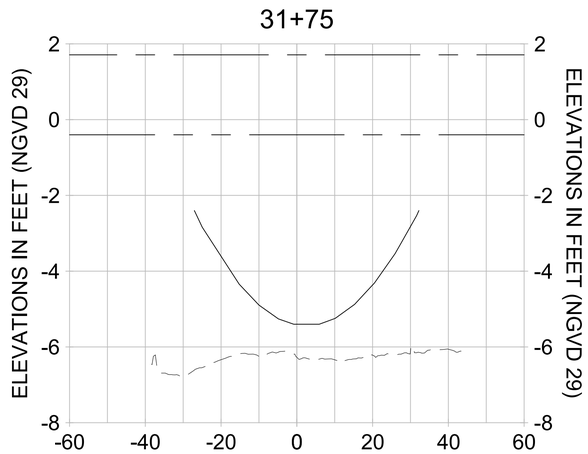

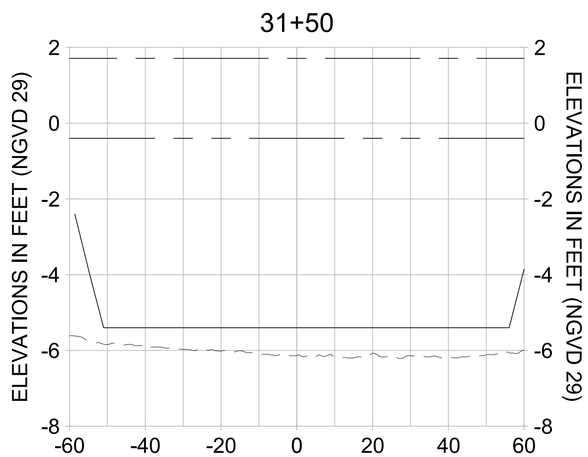

HORIZONTAL SCALE: 1" = 20'
VERTICAL SCALE: 1" = 2'

LEGEND:

- MULTI-BEAM SURVEY (AUGUST 2023)
- DREDGE TEMPLATE (-5.4' NGVD 29)
- DREDGE REMOVAL (TO -5.4' NGVD 29)
- MEAN HIGH WATER (1.71' NGVD 29)
- MEAN LOW WATER (-0.40' NGVD 29)

CITY OF NAPLES FLORIDA ON THE GULF

REV	DATE	DESCRIPTION

ORIGINAL ISSUED DATE :

ENGINEER OF RECORD:
JEFFREY R. TABAR - FL P.E. #54094

DATE:

NOTICE:
THE INFORMATION IN THIS DOCUMENT HAS PREPARED BY STANTEC. WHILE STANTEC HAS TAKEN ALL REASONABLE STEPS TO ENSURE THAT THE INFORMATION CONTAINED IN THE DOCUMENT IS CAPABLE OF BEING ACCURATELY ALTERATIONS TO THIS DOCUMENT WILL NOT BE MADE BY PERSONS OTHER THAN THOSE PERMITTED BY STANTEC. THE DOCUMENT LEAVES THE POSSESSION OF STANTEC, STANTEC MAKES NO WARRANTIES, EXPRESS OR IMPLIED, CONCERNING THE ACCURACY OF THE INFORMATION DAMAGE TO PROPERTY, PERSONAL INJURY, OR DEATH, IF THE DOCUMENT IS MODIFIED, ALTERED OR REPRODUCED. THE VERSION OF THE INFORMATION CONTAINED IN THE DOCUMENT IS NEEDED, CONTACT SHOULD BE MADE DIRECTLY WITH STANTEC.
THIS DOCUMENT MUST BE COMPARED TO THE ORIGINAL HARD COPY DOCUMENT STAMPED AND SIGNED BY STANTEC TO INSURE THE ACCURACY OF THE INFORMATION CONTAINED IN THE DOCUMENT. STANTEC MAKES NO WARRANTIES, EXPRESS OR IMPLIED, CONCERNING THE ACCURACY OF THE INFORMATION TRANSMITTED OR REVERSED BY COMPUTER OR OTHER ELECTRONIC MEANS.

CLIENT
CITY OF NAPLES
735 8TH STREET SOUTH
NAPLES, FL 34102

PROJECT
EAST NAPLES BAY DREDGING

TITLE
CROSS SECTIONS - CANAL D-D

Stantec
WWW.STANTEC.COM
5801 PELICAN BAY BLVD
SUITE 300
NAPLES, FL 34108
TEL. (239) 649-4040

JOB NO.:	2028113191
DRAWN:	MKH
DESIGN:	MSS
CHECKED:	JRT
APPROVED:	MSS
SHEET NO.	C-324

100% CONSTRUCTION PLANS

User Name: mahudson
Drawing Name: \\US0282-ppfss01\shared_projects\202811319\1\civil\2023 Post-Ian Construction\sheet\C-204.dwg Sep 19, 2023 - 5:05pm

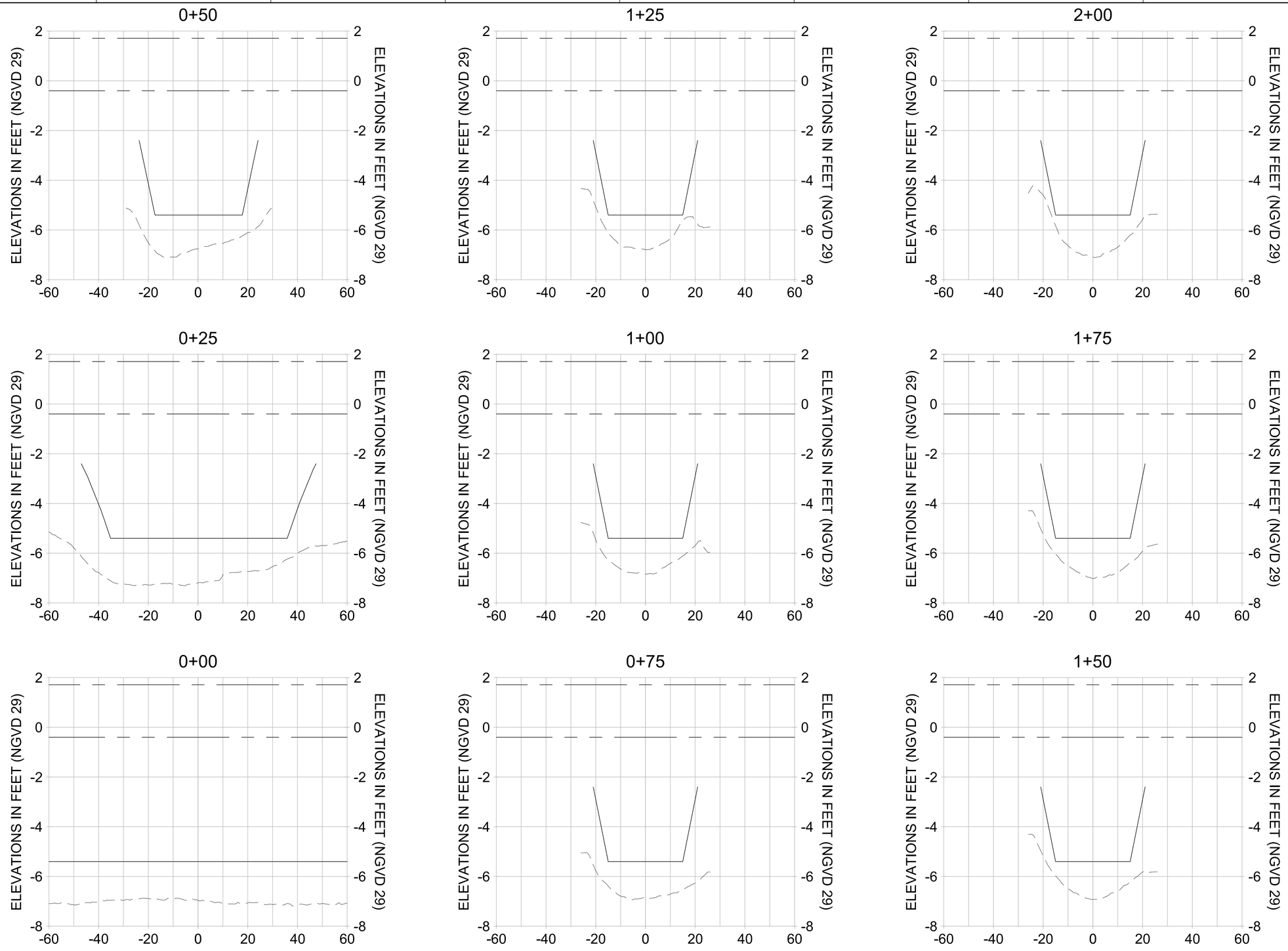

HORIZONTAL SCALE: 1" = 20'
VERTICAL SCALE: 1" = 2'

LEGEND:

- MULTI-BEAM SURVEY (AUGUST 2023)
- DREDGE TEMPLATE (-5.4' NGVD 29)
- DREDGE REMOVAL (TO -5.4' NGVD 29)
- MEAN HIGH WATER (1.71' NGVD 29)
- MEAN LOW WATER (-0.40' NGVD 29)

100% CONSTRUCTION PLANS

CITY OF NAPLES FLORIDA — ON THE GULF

REV	DATE	DESCRIPTION
		ORIGINAL ISSUED DATE :

ENGINEER OF RECORD:
JEFFREY R. TABAR - FL P.E. #54094

DATE:

NOTICE:
THE INFORMATION IN THIS DOCUMENT HAS BEEN PREPARED BY STANTEC. WHILE STANTEC HAS TAKEN ALL REASONABLE STEPS TO ENSURE THE ACCURACY OF THE INFORMATION CONTAINED IN THE DOCUMENT, IT CANNOT GUARANTEE THAT CHANGES OR ALTERATIONS TO THIS DOCUMENT WILL NOT BE MADE BY PARTIES OTHER THAN STANTEC, THAT THE INFORMATION IN THE DOCUMENT LEAVES THE POSSESSION OF STANTEC IN A MANNER THAT PRESERVES ITS INTEGRITY, OR THAT DAMAGE TO PROPERTY, PERSONAL INJURY, OR DEATH, MAY OCCUR AS A RESULT OF THE USE OF THE DOCUMENT. IF THE DOCUMENT IS NEEDED, CONTACT STANTEC TO OBTAIN A SEALED COPY.
THIS DOCUMENT MUST BE COMPARED TO THE ORIGINAL HARD COPY STAMPED AND SIGNED BY THE PROFESSIONAL ENGINEER TO INSURE THE ACCURACY OF THE INFORMATION CONTAINED IN THE DOCUMENT. THE ORIGINAL HARD COPY IS STAMPED WITH A BLUE INK SIGNATURE.
THE DOCUMENT MUST BE COMPARED TO THE ORIGINAL HARD COPY STAMPED AND SIGNED BY THE PROFESSIONAL ENGINEER TO INSURE THE ACCURACY OF THE INFORMATION CONTAINED IN THE DOCUMENT. THE ORIGINAL HARD COPY IS STAMPED WITH A BLUE INK SIGNATURE.
THE INFORMATION CONTAINED IN THIS DOCUMENT HAS BEEN MADE TO THE BEST OF STANTEC'S KNOWLEDGE, BELIEF AND PROFESSIONAL JUDGMENT BASED ON THE INFORMATION AVAILABLE AT THE TIME IT WAS PRINTED. STANTEC MAKES NO WARRANTIES, EXPRESS OR IMPLIED, CONCERNING THE ACCURACY OF THE INFORMATION CONTAINED IN THE DOCUMENT WHEN IT IS REVIEWED BY COMPUTER OR OTHER ELECTRONIC MEANS.

CLIENT
CITY OF NAPLES
735 8TH STREET SOUTH
NAPLES, FL 34102

PROJECT
EAST NAPLES BAY DREDGING

TITLE
CROSS SECTIONS - CANAL C-C

Stantec
WWW.STANTEC.COM
5801 PELICAN BAY BLVD
SUITE 300
NAPLES, FL 34108
TEL. (239) 649-4040

JOB NO.:	2028113191
DRAWN:	MKH
DESIGN:	MSS
CHECKED:	JRT
APPROVED:	MSS
SHEET NO.	**C-325**

User Name: mahudson
Drawing Name: \\US0262.ppfss01\shared_projects\202811319 1\civil\2023 Post-Ian Construction\sheet\C-205.dwg Sep 19, 2023 - 5:14pm

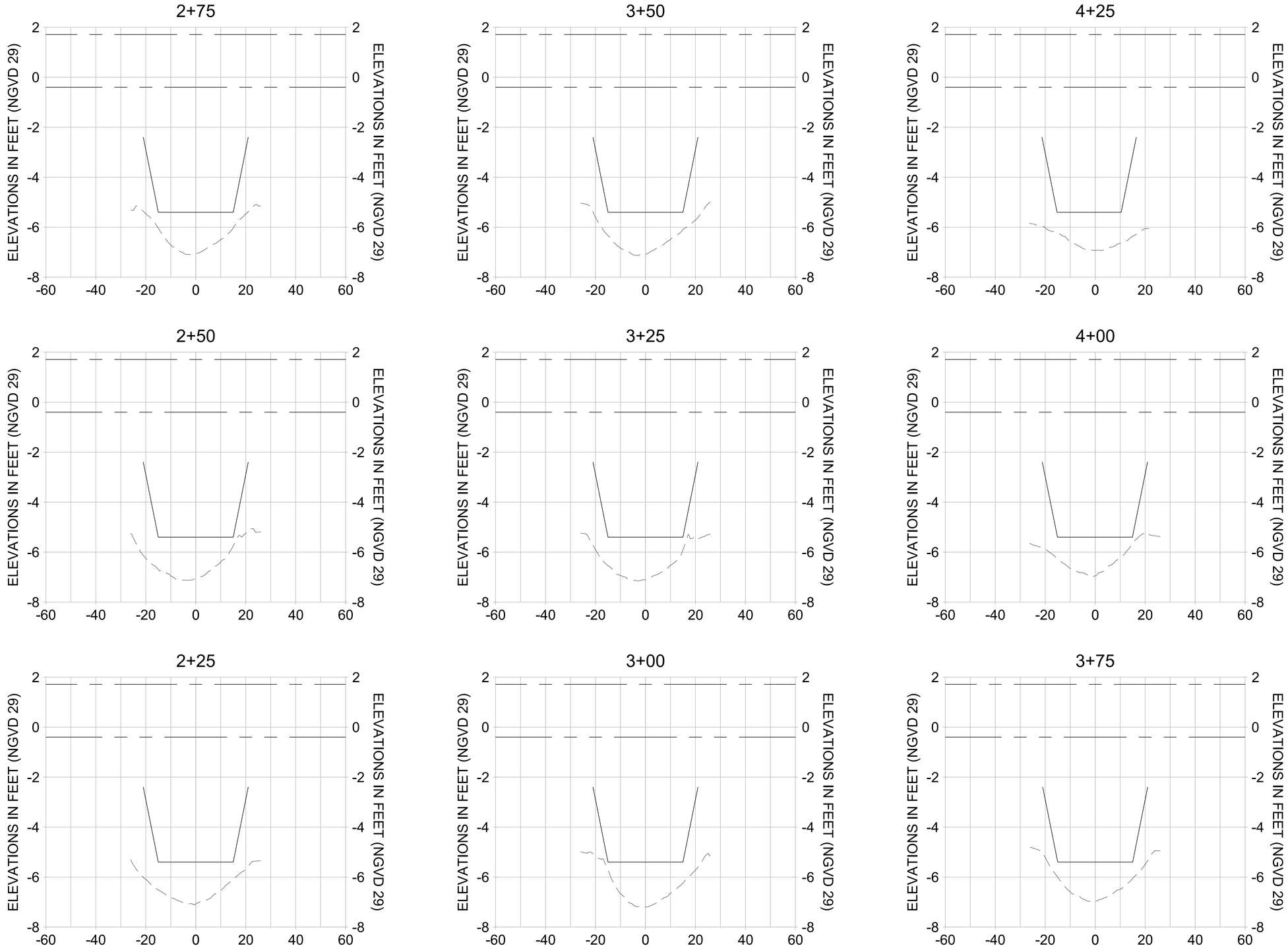

HORIZONTAL SCALE: 1" = 20'
VERTICAL SCALE: 1" = 2'

LEGEND:

- MULTI-BEAM SURVEY (AUGUST 2023)
- DREDGE TEMPLATE (-5.4' NGVD 29)
- DREDGE REMOVAL (TO -5.4' NGVD 29)
- MEAN HIGH WATER (1.71' NGVD 29)
- MEAN LOW WATER (-0.40' NGVD 29)

100% CONSTRUCTION PLANS

CITY OF NAPLES FLORIDA — ON THE GULF

REV	DATE	DESCRIPTION
		ORIGINAL ISSUED DATE :

ENGINEER OF RECORD:
JEFFREY R. TABAR - FL P.E. #54094

DATE:

NOTICE:
THE INFORMATION IN THIS DOCUMENT WAS PREPARED BY STANTEC. WHILE STANTEC HAS TAKEN ALL REASONABLE STEPS TO ENSURE THAT THE INFORMATION CONTAINED IN THIS DOCUMENT IS ACCURATE, STANTEC DOES NOT GUARANTEE THAT CONFORMS ON THE ACCURACY OF THE INFORMATION CONTAINED IN THIS DOCUMENT WILL NOT BE MADE BY THIRD PARTIES. STANTEC ASSUMES NO RESPONSIBILITY FOR THE ACCURACY OF ANY ALTERATIONS TO THIS DOCUMENT SUBSEQUENT TO THE DATE OF ISSUE. STANTEC DOES NOT GUARANTEE THAT THE DOCUMENT LEAVES THE POSSESSION OF STANTEC IN A MANNER THAT PREVENTS UNAUTHORIZED ALTERATIONS. STANTEC ASSUMES NO RESPONSIBILITY FOR DAMAGES TO PROPERTY, PERSONAL INJURY, OR DEATH, IF THIS DOCUMENT IS ALTERED. THE ORIGINAL FORMAT OF THIS DOCUMENT MUST BE COMPARED TO THE ORIGINAL DOCUMENT IS NEEDED. CONTACT SHOULD BE MADE DIRECTLY TO INSURE THE ACCURACY OF THE INFORMATION. THIS DOCUMENT MUST BE COMPARED TO THE ORIGINAL HARD COPY OF THE DOCUMENT IF ANY ALTERATIONS ARE SUSPECTED. STANTEC MAKES NO WARRANTIES, EXPRESS OR IMPLIED, CONCERNING THE ACCURACY OF THE INFORMATION TRANSMITTED OR REVIEWED BY COMPUTER TO THE CLIENT

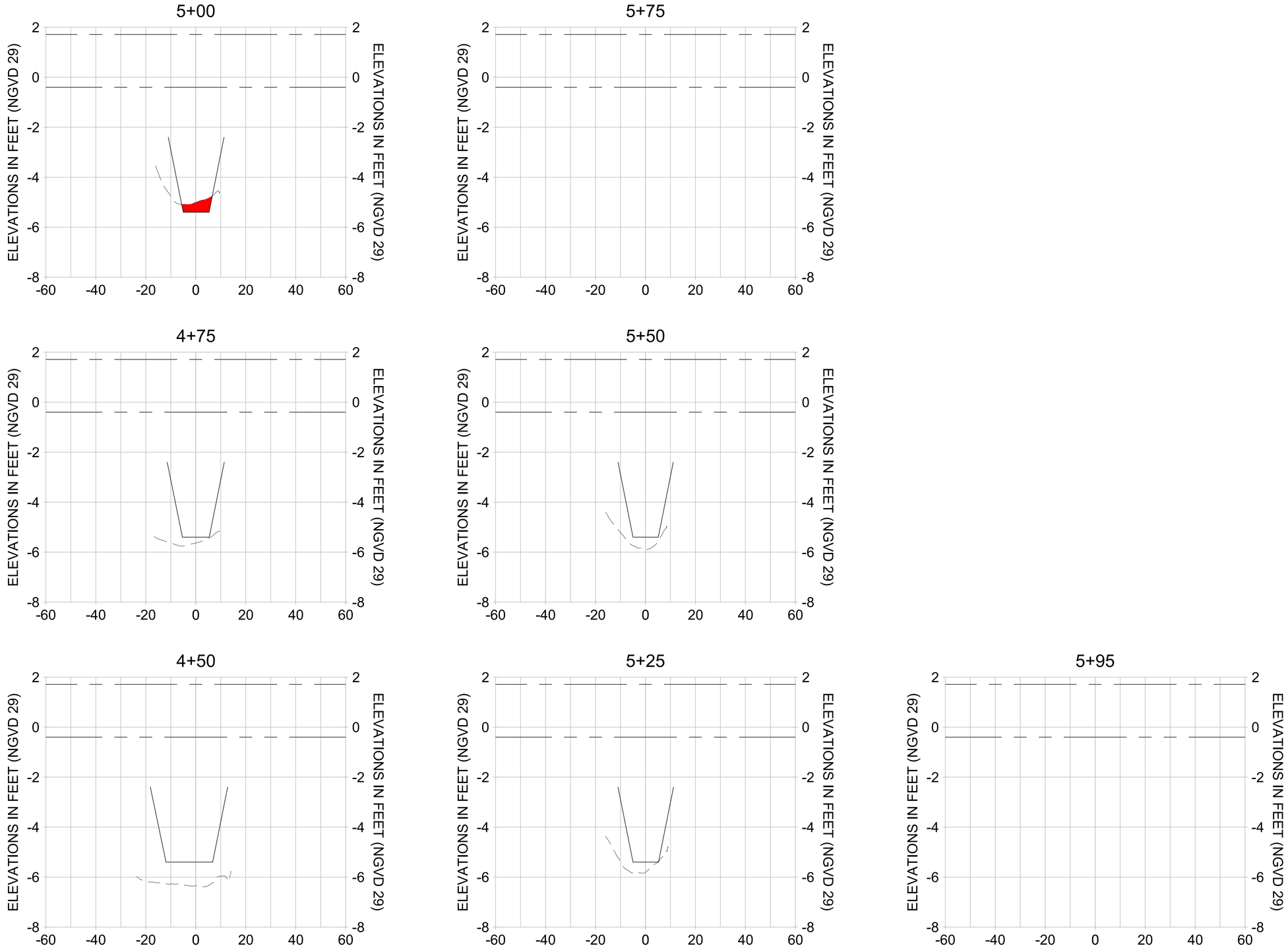

HORIZONTAL SCALE: 1" = 20'
VERTICAL SCALE: 1" = 2'

LEGEND:

- MULTI-BEAM SURVEY (AUGUST 2023)
- DREDGE TEMPLATE (-5.4' NGVD 29)
- DREDGE REMOVAL (TO -5.4' NGVD 29)
- MEAN HIGH WATER (1.71' NGVD 29)
- MEAN LOW WATER (-0.40' NGVD 29)

100% CONSTRUCTION PLANS

CITY OF NAPLES, FLORIDA — ON THE GULF

REV	DATE	DESCRIPTION

ORIGINAL ISSUED DATE :

ENGINEER OF RECORD:
JEFFREY R. TABAR - FL P.E. #54094

DATE:

NOTICE:
THE INFORMATION IN THIS DOCUMENT WAS PREPARED BY STANTEC. WHILE STANTEC HAS TAKEN ALL REASONABLE STEPS TO ENSURE THAT THE INFORMATION CONTAINED IN THE DOCUMENT IT CANNOT GUARANTEE THAT CHANGES OR ALTERATIONS TO THIS DOCUMENT WILL NOT BE MADE BY OTHERS AFTER IT LEAVES THE POSSESSION OF STANTEC. THE DOCUMENT LEAVES THE POSSESSION OF STANTEC IN ELECTRONIC FORMAT. STANTEC ASSUMES NO RESPONSIBILITY FOR DAMAGE TO PROPERTY, PERSONAL INJURY, OR INJURY TO PERSONS OR ANIMALS ARISING FROM ANY ALTERATIONS MADE BY THIRD PARTIES TO THE DOCUMENT IT RECEIVED FROM STANTEC IN ELECTRONIC FORMAT. THIS DOCUMENT MUST BE COMPARED TO THE ORIGINAL HARD COPY STAMPED AND SIGNED BY THE PROFESSIONAL ENGINEER TO INSURE THE ACCURACY OF THE INFORMATION CONTAINED IN THE DOCUMENT. IF A DISCREPANCY EXISTS, THE HARD COPY SHOULD BE MADE DIRECTLY TO STANTEC.
WARNING TO THE ORIGINAL HARD COPY RECIPIENT: THE ORIGINAL HARD COPY OF THIS DOCUMENT MUST BE COMPARED TO THE ELECTRONIC FORMAT TO INSURE THE ACCURACY OF THE INFORMATION CONTAINED IN THE DOCUMENT. IF A DISCREPANCY EXISTS, THE HARD COPY SHOULD BE MADE DIRECTLY TO STANTEC.
ALTERATIONS OR MODIFICATIONS HAVE BEEN MADE TO THE DOCUMENT, OR DOCUMENTATION HAS BEEN TRANSMITTED OR RECEIVED BY COMPUTER (E-MAIL OR FTP), THE INFORMATION CONTAINED IN THE DOCUMENT IS BEING PROVIDED ON AN "AS IS" BASIS AND STANTEC MAKES NO WARRANTIES, EXPRESS OR IMPLIED, CONCERNING THE ACCURACY OF THE INFORMATION CONTAINED IN THE DOCUMENT. STANTEC MAKES NO WARRANTIES, EXPRESS OR IMPLIED, CONCERNING THE ACCURACY OF THE DOCUMENTATION TRANSMITTED OR RECEIVED BY COMPUTER (E-MAIL OR FTP). STANTEC MAKES NO WARRANTIES, EXPRESS OR IMPLIED, CONCERNING THE FUNCTIONALITY OF THE COMPUTER SOFTWARE, HARDWARE, OR FIRMWARE RECEIVED OR TRANSMITTED BY STANTEC. STANTEC MAKES NO WARRANTIES, EXPRESS OR IMPLIED, CONCERNING THE COMPATIBILITY OF THE ELECTRONIC FORMATS WITH SUBSEQUENT USER COMPUTER HARDWARE AND SOFTWARE.

CLIENT
CITY OF NAPLES
735 8TH STREET SOUTH
NAPLES, FL 34102

PROJECT
EAST NAPLES BAY DREDGING

TITLE
CROSS SECTIONS - CANAL C-C

Stantec
WWW.STANTEC.COM
5801 PELICAN BAY BLVD
SUITE 300
NAPLES, FL 34108
TEL. (239) 649-4040

JOB NO.:	2028113191
DRAWN:	MKH
DESIGN:	MSS
CHECKED:	JRT
APPROVED:	MSS
SHEET NO.	**C-327**

User Name: mahudson
Drawing Name: \\US0262.ppfss01\shared_projects\2028113191\civil\2023 Post-Ian Construction\sheet\C-205.dwg Sep 19, 2023 - 5:14pm

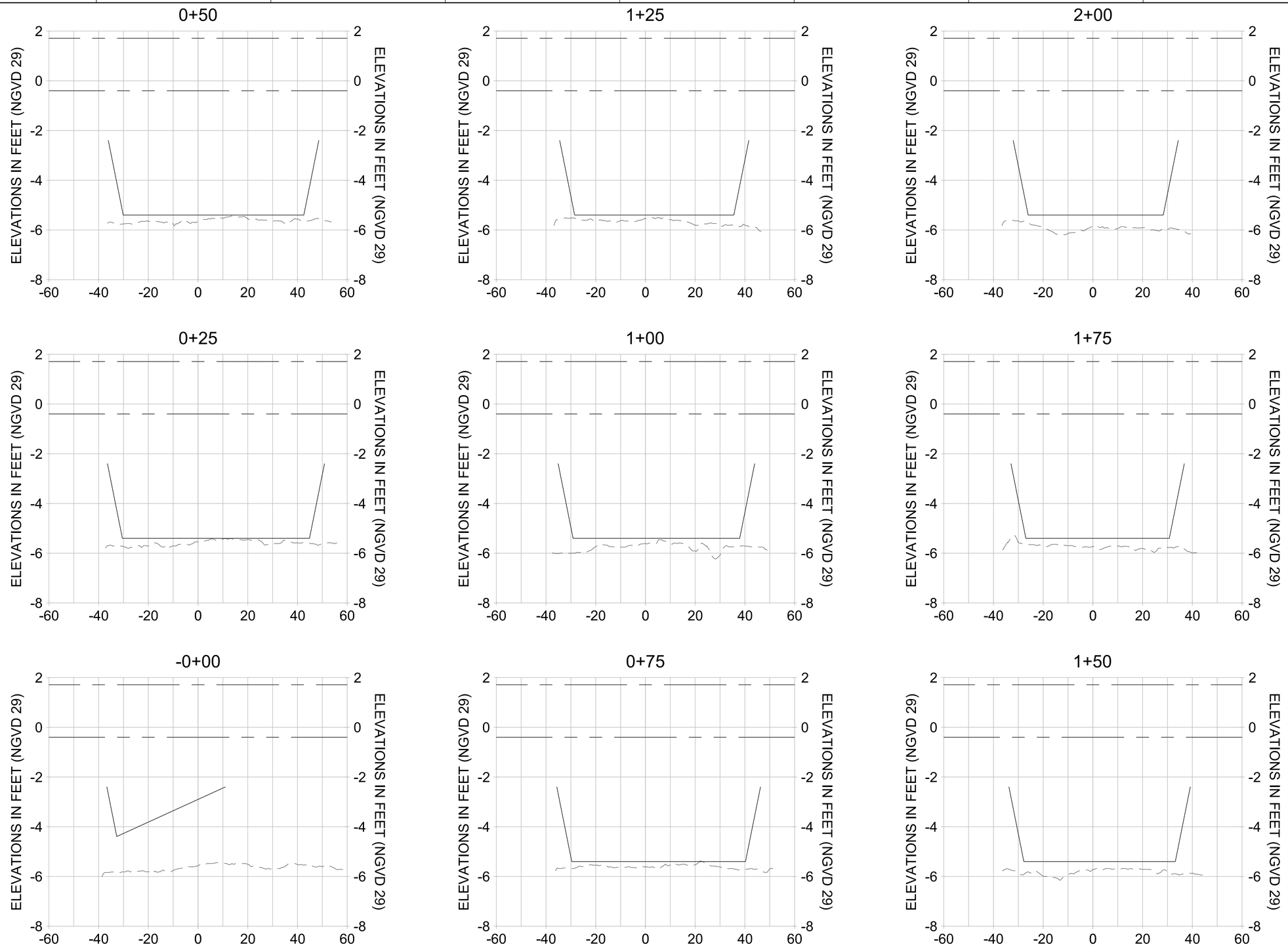

HORIZONTAL SCALE: 1" = 20'
VERTICAL SCALE: 1" = 2'

LEGEND:

- MULTI-BEAM SURVEY (AUGUST 2023)
- DREDGE TEMPLATE (-5.4' NGVD 29)
- DREDGE REMOVAL (TO -5.4' NGVD 29)
- MEAN HIGH WATER (1.71' NGVD 29)
- MEAN LOW WATER (-0.40' NGVD 29)

100% CONSTRUCTION PLANS

CITY OF NAPLES FLORIDA — ON THE GULF

REV	DATE	DESCRIPTION

ORIGINAL ISSUED DATE :

ENGINEER OF RECORD:
JEFFREY R. TABAR - FL P.E. #54094

DATE:

NOTICE:
THE INFORMATION IN THIS DOCUMENT HAS BEEN PREPARED BY STANTEC. WHILE STANTEC HAS TAKEN ALL REASONABLE STEPS TO ENSURE THAT THE INFORMATION CONTAINED IN THIS DOCUMENT IS ACCURATE, STANTEC DOES NOT GUARANTEE THAT CONFORMS ON THE DOCUMENT, IT CANNOT GUARANTEE THAT CONFORMANCE WILL NOT BE MADE BY ALTERATIONS TO THIS DOCUMENT WILL NOT BE MADE BY THIRD PARTIES, OR THAT THE INFORMATION CONTAINED IN THE DOCUMENT WILL NOT BE MADE BY THIRD PARTIES. STANTEC DOES NOT ASSUME ANY LIABILITY FOR ANY DAMAGES, INCLUDING WITHOUT LIMITATION, DAMAGES RESULTING FROM THE USE OF, OR ALTERATIONS TO, THIS DOCUMENT. IF THIS DOCUMENT MUST BE COMPARED TO THE ORIGINAL HARD COPY OF THE DOCUMENT, THE ORIGINAL HARD COPY OF THE DOCUMENT SHOULD BE REVIEWED. STANTEC MAKES NO WARRANTIES, EXPRESS OR IMPLIED, CONCERNING THE ACCURACY OF THE INFORMATION CONTAINED IN THE DOCUMENT, WHETHER PRINTED OR COMPUTER OR OTHER ELECTRONIC MEANS.

CLIENT
CITY OF NAPLES
735 8TH STREET SOUTH
NAPLES, FL 34102

PROJECT
EAST NAPLES BAY DREDGING

TITLE
CROSS SECTIONS - CANAL B-B

Stantec
WWW.STANTEC.COM
5801 PELICAN BAY BLVD
SUITE 300
NAPLES, FL 34108
TEL. (239) 649-4040

JOB NO.:	2028113191
DRAWN:	MKH
DESIGN:	MSS
CHECKED:	JRT
APPROVED:	MSS
SHEET NO.	C-328

User Name: mahudson
Drawing Name: \\US0262.ppfss01\shared_projects\2028113191\civil\2023 Post-Ian Construction\sheet\C-205.dwg Sep 19, 2023 - 5:14pm

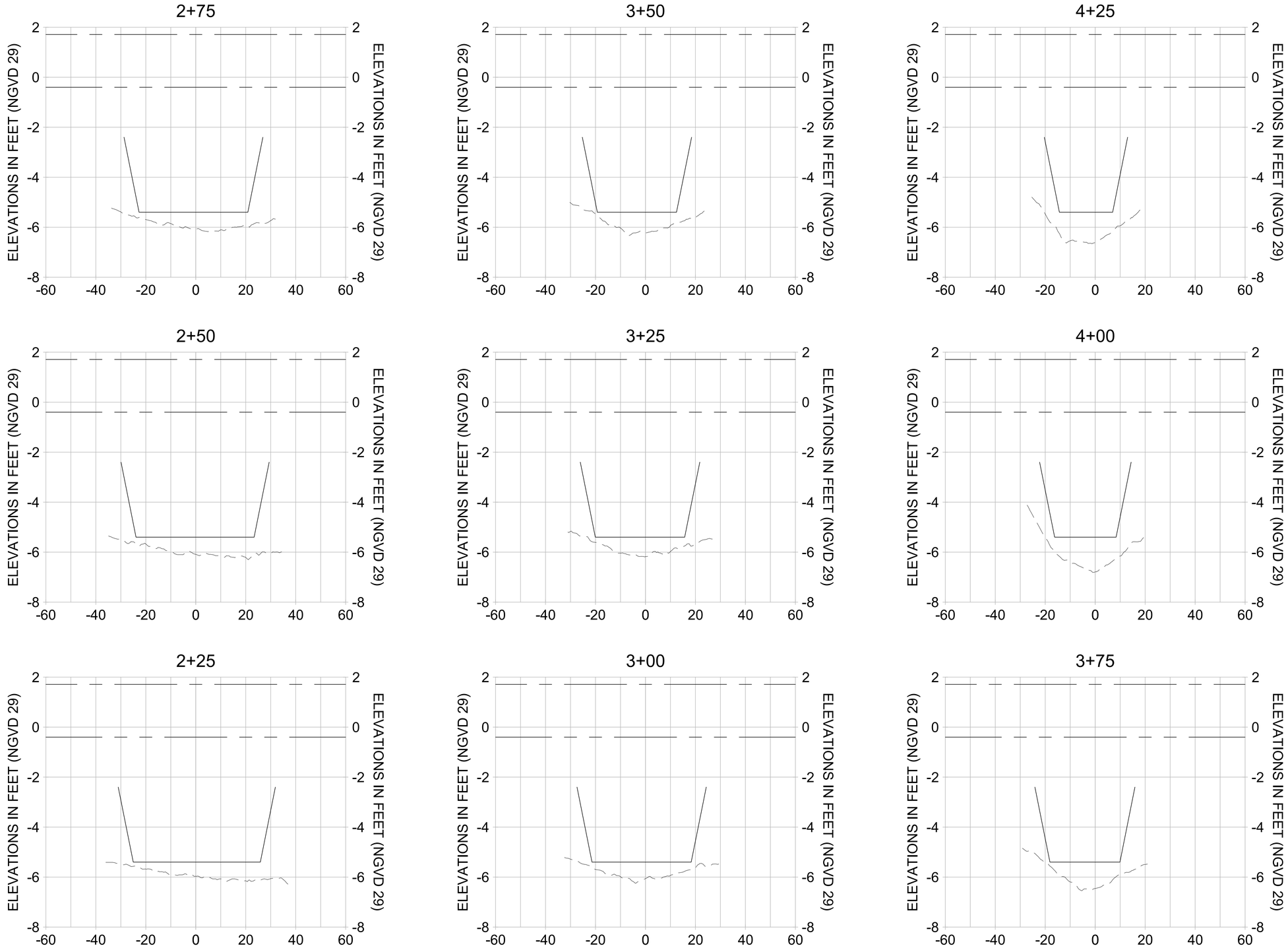

HORIZONTAL SCALE: 1" = 20'
VERTICAL SCALE: 1" = 2'

LEGEND:

- MULTI-BEAM SURVEY (AUGUST 2023)
- DREDGE TEMPLATE (-5.4' NGVD 29)
- DREDGE REMOVAL (TO -5.4' NGVD 29)
- MEAN HIGH WATER (1.71' NGVD 29)
- MEAN LOW WATER (-0.40' NGVD 29)

100% CONSTRUCTION PLANS

CITY OF NAPLES, FLORIDA — ON THE GULF

REV	DATE	DESCRIPTION

ORIGINAL ISSUED DATE :

ENGINEER OF RECORD:
JEFFREY R. TABAR - FL P.E. #54094

DATE:

NOTICE:
THE INFORMATION IN THIS DOCUMENT HAS BEEN PREPARED BY STANTEC. WHILE STANTEC HAS TAKEN ALL REASONABLE STEPS TO ENSURE THE ACCURACY OF THE INFORMATION CONTAINED IN THE DOCUMENT, IT CANNOT GUARANTEE THAT CHANGES OR ALTERATIONS TO THIS DOCUMENT WILL NOT BE MADE BY PARTIES OTHER THAN STANTEC, THAT THE INFORMATION THE DOCUMENT LEAVES THE POSSESSION OF STANTEC, OR THAT THE INFORMATION WILL CONTINUE TO BE ACCURATE. STANTEC WILL NOT BE MADE BY DAMAGE TO PROPERTY, PERSONAL INJURY, OR PERSONAL INJURY, INCLUDING DEATH, WHICH MAY BE SUFFERED OR INCURRED BY ANYONE AS A RESULT OF THE DOCUMENT LEAVES THE POSSESSION OF STANTEC, OR THAT THE INFORMATION WILL CONTINUE TO BE ACCURATE. STANTEC WILL NOT BE MADE BY DAMAGE TO PROPERTY, PERSONAL INJURY, OR PERSONAL INJURY, INCLUDING DEATH, WHICH MAY BE SUFFERED OR INCURRED BY ANYONE AS A RESULT OF THE DOCUMENT. THIS DOCUMENT MUST BE COMPARED TO THE ORIGINAL HARD COPY STAMPED AND SIGNED BY THE ENGINEER TO VERIFY ITS CONTENTS. IN THE EVENT OF ANY DISCREPANCY, THE HARD COPY SHALL BE ACCEPTED AS THE MORE CURRENT VERSION. THE ENGINEER ASSUMES NO RESPONSIBILITY FOR THE USE OF THIS DOCUMENT IN OTHER FORMATS. ANY ALTERATIONS OR MODIFICATIONS HAVE BEEN MADE TO THE DOCUMENT, OR ANY DOCUMENT DERIVED FROM IT, THE ENGINEER MUST BE NOTIFIED TO REVIEW THE ALTERATIONS OR MODIFICATIONS. THE ENGINEER MAKES NO WARRANTIES, EXPRESS OR IMPLIED, CONCERNING THE ACCURACY OF THE INFORMATION TRANSMITTED OR RECEIVED BY COMPUTER FAX OR OTHER ELECTRONIC MEANS.

CLIENT
CITY OF NAPLES
735 8TH STREET SOUTH
NAPLES, FL 34102

PROJECT
EAST NAPLES BAY DREDGING

TITLE
CROSS SECTIONS - CANAL B-B

Stantec
WWW.STANTEC.COM
5801 PELICAN BAY BLVD
SUITE 300
NAPLES, FL 34108
TEL. (239) 649-4040

JOB NO.:	2028113191
DRAWN:	MKH
DESIGN:	MSS
CHECKED:	JRT
APPROVED:	MSS
SHEET NO.	**C-329**

User Name: mahudson
Drawing Name: \\US2852.ppfss01\shared_projects\2028113191\civil\2023 Post-Ian Construction\sheet\C-205.dwg Sep 19, 2023 - 5:14pm

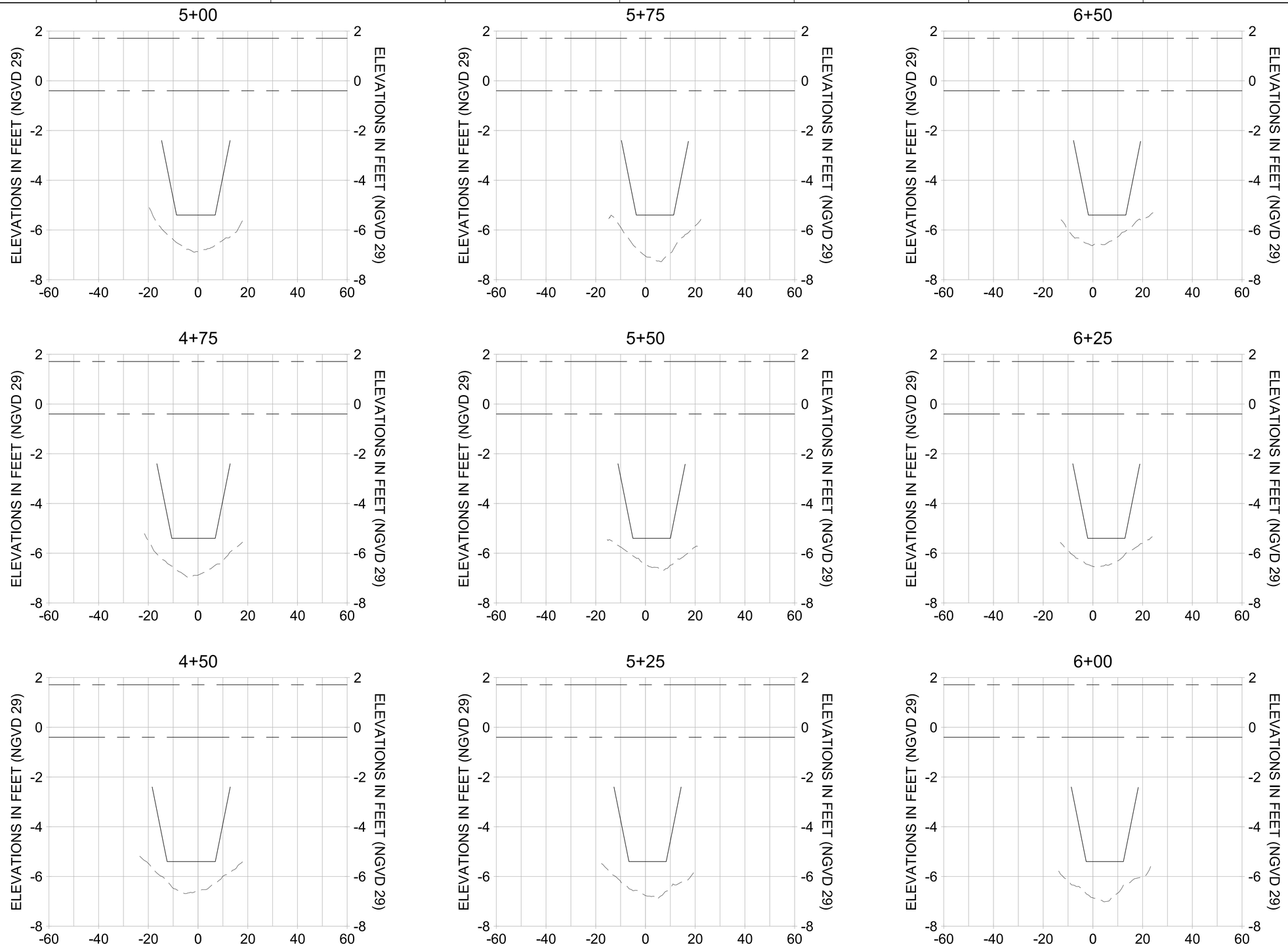

HORIZONTAL SCALE: 1" = 20'
VERTICAL SCALE: 1" = 2'

LEGEND:

- MULTI-BEAM SURVEY (AUGUST 2023)
- DREDGE TEMPLATE (-5.4' NGVD 29)
- DREDGE REMOVAL (TO -5.4' NGVD 29)
- MEAN HIGH WATER (1.71' NGVD 29)
- MEAN LOW WATER (-0.40' NGVD 29)

100% CONSTRUCTION PLANS

CITY OF NAPLES, FLORIDA — ON THE GULF

REV	DATE	DESCRIPTION

ORIGINAL ISSUED DATE :

ENGINEER OF RECORD:
JEFFREY R. TABAR - FL P.E. #54094

DATE:

NOTICE:
THE INFORMATION IN THIS DOCUMENT HAS PREPARED BY STANTEC. WHILE STANTEC HAS TAKEN ALL REASONABLE STEPS TO ENSURE THE ACCURACY OF THE INFORMATION IN THE DOCUMENT, IT CANNOT GUARANTEE THAT CHANGES OR ALTERATIONS TO THIS DOCUMENT WILL NOT BE MADE BY PERSONS OTHER THAN STANTEC. STANTEC DISCLAIMS ANY RESPONSIBILITY FOR ANY DAMAGE TO THE DOCUMENT LEAVES THE POSSESSION OF STANTEC. STANTEC WILL NOT BE LIABLE FOR ANY LOSS OR DAMAGE TO PROPERTY, PERSONAL INJURY, OR DEATH, IF THIS DOCUMENT IS MODIFIED OR ALTERED IN ANY WAY. IF DOCUMENT IS NEEDED, CONTACT SHOULD BE MADE DIRECTLY TO INSURE THE ACCURACY OF THE INFORMATION. THIS DOCUMENT MUST BE COMPARED TO THE ORIGINAL HARD COPY STAMPED AND SIGNED BY THE ENGINEER OF RECORD. IN WHICH CASE, THE HARD COPY SHALL GOVERN. ALTERATIONS OR MODIFICATIONS HAVE BEEN MADE TO THE DOCUMENT AFTER IT HAS BEEN SEALED BY A LICENSED PROFESSIONAL ENGINEER. THE DOCUMENT HAS BEEN PREPARED BY COMPUTER AND MAY BE PRESENTED IN A FORMAT THAT IS NOT SEALABLE AND NO WARRANTIES, EXPRESS OR IMPLIED, CONCERNING THE ACCURACY OF THE INFORMATION TRANSMITTED OR REVIEWED BY COMPUTER OR OTHER ELECTRONIC MEANS.

CLIENT
CITY OF NAPLES
735 8TH STREET SOUTH
NAPLES, FL 34102

PROJECT
EAST NAPLES BAY DREDGING

TITLE
CROSS SECTIONS - CANAL B-B

Stantec
WWW.STANTEC.COM
5801 PELICAN BAY BLVD
SUITE 300
NAPLES, FL 34108
TEL. (239) 649-4040

JOB NO.:	2028113191
DRAWN:	MKH
DESIGN:	MSS
CHECKED:	JRT
APPROVED:	MSS
SHEET NO.	**C-330**

User Name: mahudson
Drawing Name: \\US0262-ppfss01\shared_projects\2028113191\civil\2023 Post-Ian Construction\sheet\C-205.dwg Sep 19, 2023 - 5:14pm

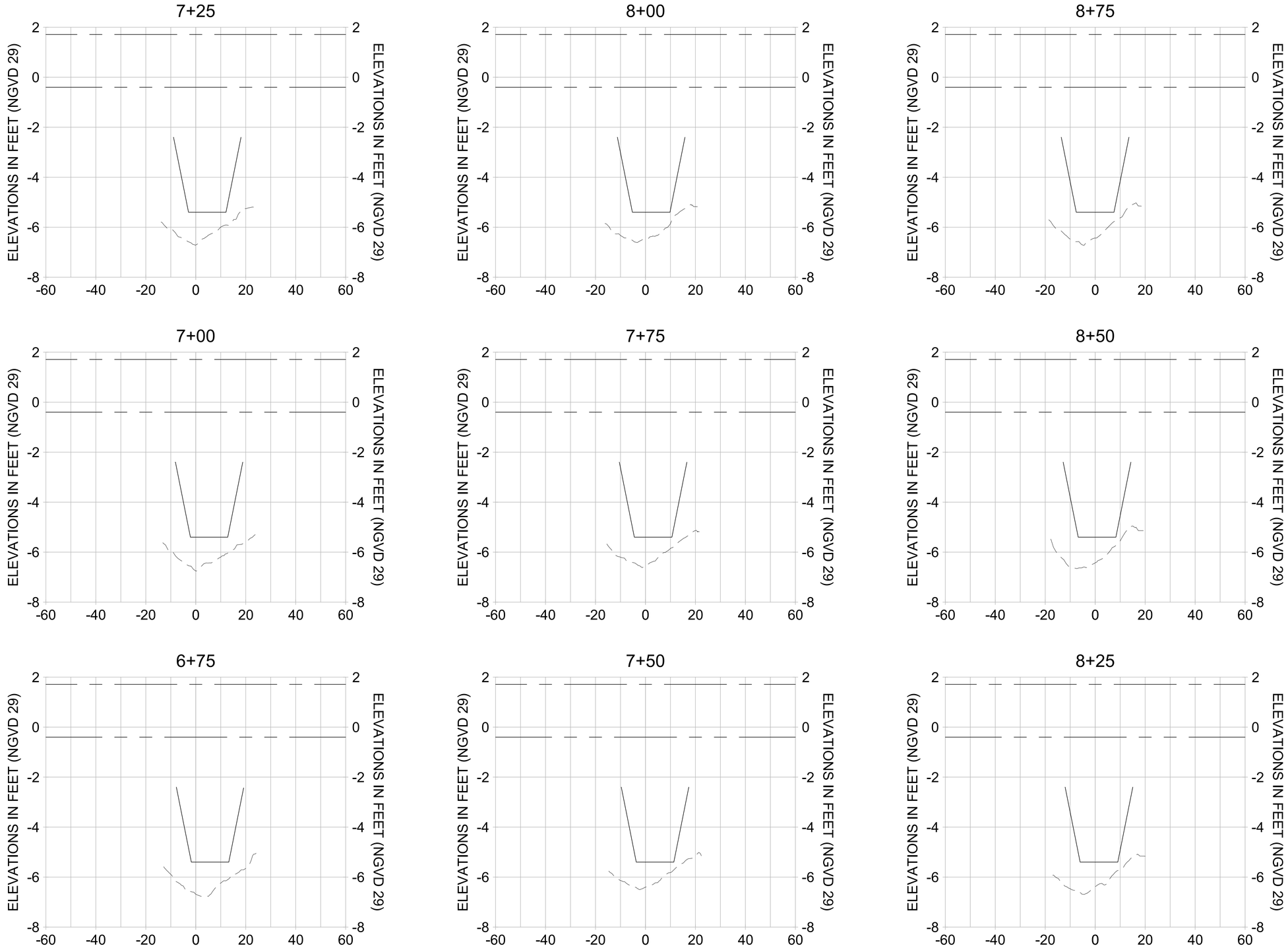

HORIZONTAL SCALE: 1" = 20'
VERTICAL SCALE: 1" = 2'

LEGEND:

- MULTI-BEAM SURVEY (AUGUST 2023)
- DREDGE TEMPLATE (-5.4' NGVD 29)
- DREDGE REMOVAL (TO -5.4' NGVD 29)
- MEAN HIGH WATER (1.71' NGVD 29)
- MEAN LOW WATER (-0.40' NGVD 29)

100% CONSTRUCTION PLANS

CITY OF NAPLES FLORIDA — ON THE GULF

REV	DATE	DESCRIPTION

ORIGINAL ISSUED DATE :

ENGINEER OF RECORD:
JEFFREY R. TABAR - FL P.E. #54094

DATE:

NOTICE:
THE INFORMATION IN THIS DOCUMENT HAS PREPARED BY STANTEC. WHILE STANTEC HAS TAKEN ALL REASONABLE STEPS TO ENSURE THE ACCURACY OF THE INFORMATION IN THE DOCUMENT, IT CANNOT GUARANTEE THAT CHANGES OR ALTERATIONS TO THIS DOCUMENT WILL NOT BE MADE BY THIRD PARTIES, THAT THIRD PARTIES RECEIVING THE DOCUMENT LEAVES THE POSSESSION OF STANTEC, OR THAT THIRD PARTIES RELYING ON THE DOCUMENT WILL DAMAGE TO PROPERTY, PERSONAL INJURY, OR DEATH, IF THE DOCUMENT IS ALTERED OR MODIFIED. IF THE DOCUMENT IS NEEDED, CONTACT SHOULD BE MADE DIRECTLY TO STANTEC.
THIS DOCUMENT MUST BE COMPARED TO THE ORIGINAL HARD WRITTEN COPY FOR ANY ALTERATIONS OR MODIFICATIONS. IN NO EVENT, TO THE EXTENT PERMITTED BY LAW, SHALL STANTEC BE LIABLE TO THIRD PARTIES FOR ANY ALTERATIONS OR MODIFICATIONS HAVE BEEN MADE TO THE DOCUMENT, OR FOR ANY DAMAGES, LOSSES, OR EXPENSES ARISING OUT OF THE USE OF THE DOCUMENT BY THIRD PARTIES.
THIS DOCUMENT WAS PREPARED BY COMPUTER AND HAS BEEN TRANSMITTED IN ELECTRONIC FORMAT. STANTEC MAKES NO WARRANTIES, EXPRESS OR IMPLIED, CONCERNING THE ACCURACY OF THE INFORMATION TRANSMITTED OR REVIEWED BY COMPUTER TO THE CLIENT. STANTEC MAKES NO WARRANTIES, EXPRESS OR IMPLIED, CONCERNING THE ACCURACY OF THE INFORMATION TRANSMITTED OR REVIEWED BY COMPUTER TO OTHERS IN ELECTRONIC MEANS.

CLIENT
CITY OF NAPLES
735 8TH STREET SOUTH
NAPLES, FL 34102

PROJECT
EAST NAPLES BAY DREDGING

TITLE
CROSS SECTIONS - CANAL B-B

Stantec
WWW.STANTEC.COM
5801 PELICAN BAY BLVD
SUITE 300
NAPLES, FL 34108
TEL. (239) 649-4040

JOB NO.:	2028113191
DRAWN:	MKH
DESIGN:	MSS
CHECKED:	JRT
APPROVED:	MSS
SHEET NO.	**C-331**

User Name: mahudson
Drawing Name: \\US0262-ppfss01\shared_projects\2028113191\civil\2023 Post-Ian Construction\sheet\C-205.dwg Sep 19, 2023 - 5:14pm

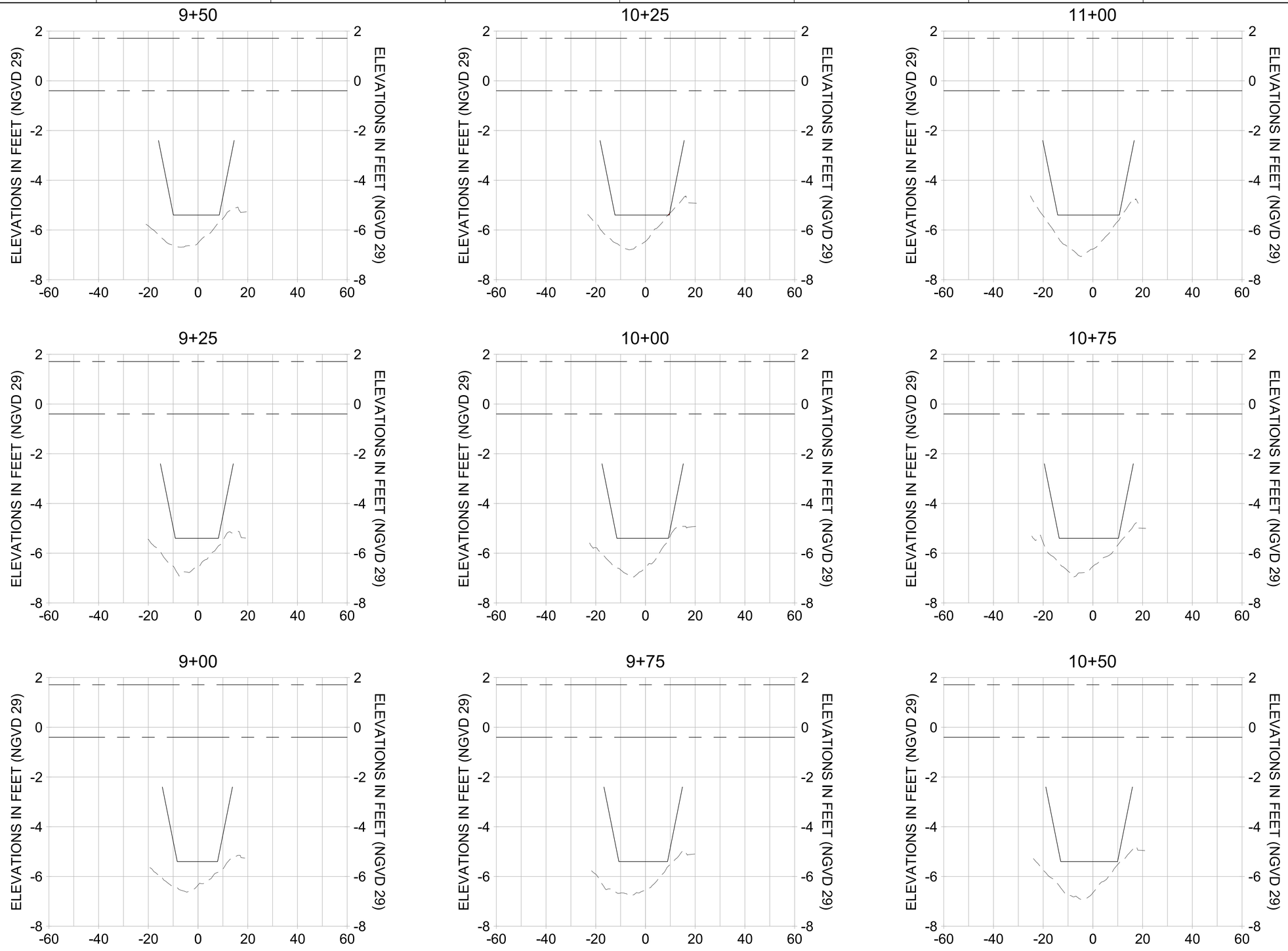

HORIZONTAL SCALE: 1" = 20'
VERTICAL SCALE: 1" = 2'

LEGEND:

- MULTI-BEAM SURVEY (AUGUST 2023)
- DREDGE TEMPLATE (-5.4' NGVD 29)
- DREDGE REMOVAL (TO -5.4' NGVD 29)
- MEAN HIGH WATER (1.71' NGVD 29)
- MEAN LOW WATER (-0.40' NGVD 29)

100% CONSTRUCTION PLANS

CITY OF NAPLES, FLORIDA — ON THE GULF

REV	DATE	DESCRIPTION

ORIGINAL ISSUED DATE :

ENGINEER OF RECORD:
JEFFREY R. TABAR - FL P.E. #54094

DATE:

NOTICE:
THE INFORMATION IN THIS DOCUMENT HAS PREPARED BY STANTEC. WHILE STANTEC HAS TAKEN ALL REASONABLE STEPS TO ENSURE THE ACCURACY OF THE INFORMATION IN THE DOCUMENT, IT CANNOT GUARANTEE THAT CHANGES OR ALTERATIONS TO THIS DOCUMENT WILL NOT BE MADE BY PERSONS OTHER THAN STANTEC. STANTEC ASSUMES NO RESPONSIBILITY FOR DAMAGES, IF ANY, SUFFERED BY ANYONE WHO RECEIVES THIS DOCUMENT LEAVES THE POSSESSION OF STANTEC. STANTEC ASSUMES NO RESPONSIBILITY FOR DAMAGES, IF ANY, SUFFERED BY ANYONE WHO RECEIVES THIS DOCUMENT. THIS DOCUMENT MUST BE COMPARED TO THE ORIGINAL HARD COPY STAMPED AND SIGNED BY THE PROFESSIONAL ENGINEER TO INSURE THE ACCURACY OF THE INFORMATION CONTAINED IN THIS DOCUMENT. IF A DISCREPANCY EXISTS, THE HARD COPY SHOULD BE MADE DIRECTLY TO STANTEC.
REFERRED TO THE ORIGINAL HARD COPY STAMPED AND SIGNED BY THE PROFESSIONAL ENGINEER. STANTEC MAKES NO WARRANTIES, EXPRESS OR IMPLIED, CONCERNING THE ACCURACY OF THE INFORMATION TRANSMITTED OR REVIEWED BY COMPUTER OR OTHER ELECTRONIC MEANS.

CLIENT
CITY OF NAPLES
735 8TH STREET SOUTH
NAPLES, FL 34102

PROJECT
EAST NAPLES BAY DREDGING

TITLE
CROSS SECTIONS - CANAL B-B

Stantec
WWW.STANTEC.COM
5801 PELICAN BAY BLVD
SUITE 300
NAPLES, FL 34108
TEL. (239) 649-4040

JOB NO.:	2028113191
DRAWN:	MKH
DESIGN:	MSS
CHECKED:	JRT
APPROVED:	MSS
SHEET NO.	**C-332**

User Name: mahudson
Drawing Name: \\US0262-ppfss01\shared_projects\2028113191\civil\2023 Post-Ian Construction\sheet\C-205.dwg Sep 19, 2023 - 5:14pm

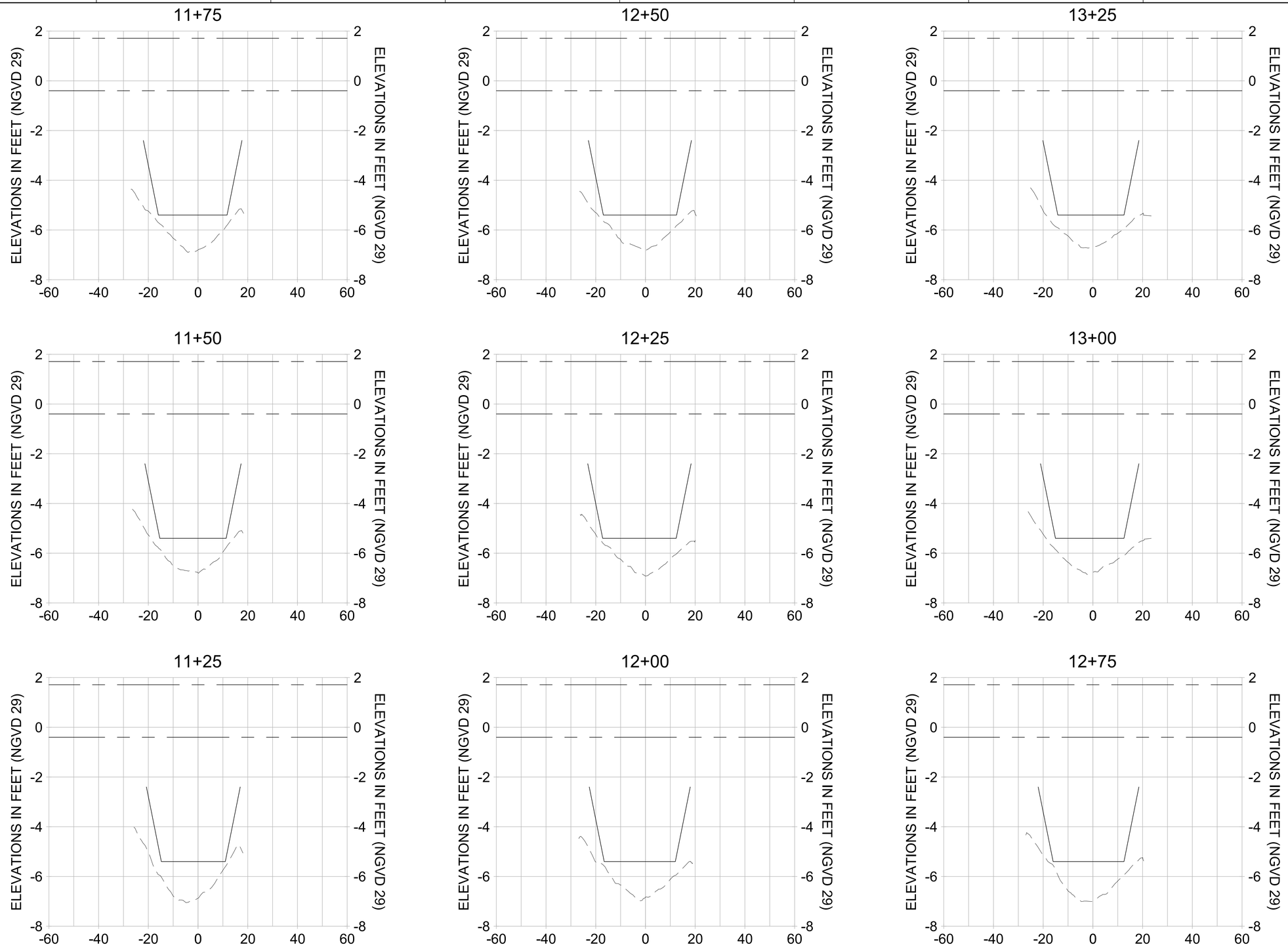

HORIZONTAL SCALE: 1" = 20'
VERTICAL SCALE: 1" = 2'

LEGEND:

- MULTI-BEAM SURVEY (AUGUST 2023)
- DREDGE TEMPLATE (-5.4' NGVD 29)
- DREDGE REMOVAL (TO -5.4' NGVD 29)
- MEAN HIGH WATER (1.71' NGVD 29)
- MEAN LOW WATER (-0.40' NGVD 29)

100% CONSTRUCTION PLANS

CITY OF NAPLES FLORIDA — ON THE GULF

REV	DATE	DESCRIPTION

ORIGINAL ISSUED DATE :

ENGINEER OF RECORD:
JEFFREY R. TABAR - FL P.E. #54094

DATE:

NOTICE:
THE INFORMATION IN THIS DOCUMENT WAS PREPARED BY STANTEC. WHILE STANTEC HAS TAKEN ALL REASONABLE STEPS TO ENSURE THE ACCURACY OF THE INFORMATION IN THE DOCUMENT, IT CANNOT GUARANTEE THAT CHANGES OR ALTERATIONS TO THIS DOCUMENT WILL NOT BE MADE BY PERSONS OTHER THAN STANTEC. STANTEC ALSO RELEASES THIS DOCUMENT LEAVES THE POSSESSION OF STANTEC. STANTEC WILL NOT BE LIABLE FOR ANY LOSS OR DAMAGE TO PROPERTY, PERSONAL INJURY, OR DEATH, IF THIS DOCUMENT IS MODIFIED OR ALTERED AFTER THIS DOCUMENT IS NEEDED. CONTACT SHOULD BE MADE DIRECTLY TO INSURE THE ACCURACY OF THE INFORMATION. THIS DOCUMENT MUST BE COMPARED TO THE ORIGINAL HARD WORKING COPY OF THE DOCUMENT TO VERIFY THE ACCURACY OF THE INFORMATION. THE INFORMATION CONTAINED IN THIS DOCUMENT HAS BEEN MADE TO THE BEST OF STANTEC'S KNOWLEDGE, BELIEF AND PROFESSIONAL JUDGMENT. STANTEC MAKES NO WARRANTIES, EXPRESS OR IMPLIED, CONCERNING THE ACCURACY OF THE INFORMATION TRANSMITTED OR REVIEWED BY COMPUTER OR OTHER ELECTRONIC MEANS.

CLIENT
CITY OF NAPLES
735 8TH STREET SOUTH
NAPLES, FL 34102

PROJECT
EAST NAPLES BAY DREDGING

TITLE
CROSS SECTIONS - CANAL B-B

Stantec
WWW.STANTEC.COM
5801 PELICAN BAY BLVD
SUITE 300
NAPLES, FL 34108
TEL. (239) 649-4040

JOB NO.:	2028113191
DRAWN:	MKH
DESIGN:	MSS
CHECKED:	JRT
APPROVED:	MSS
SHEET NO.	C-333

User Name: mahudson
Drawing Name: \\US2852.ppfss01\shared_projects\2028113191\civil\2023 Post-Ian Construction\sheet\C-205.dwg Sep 19, 2023 - 5:14pm

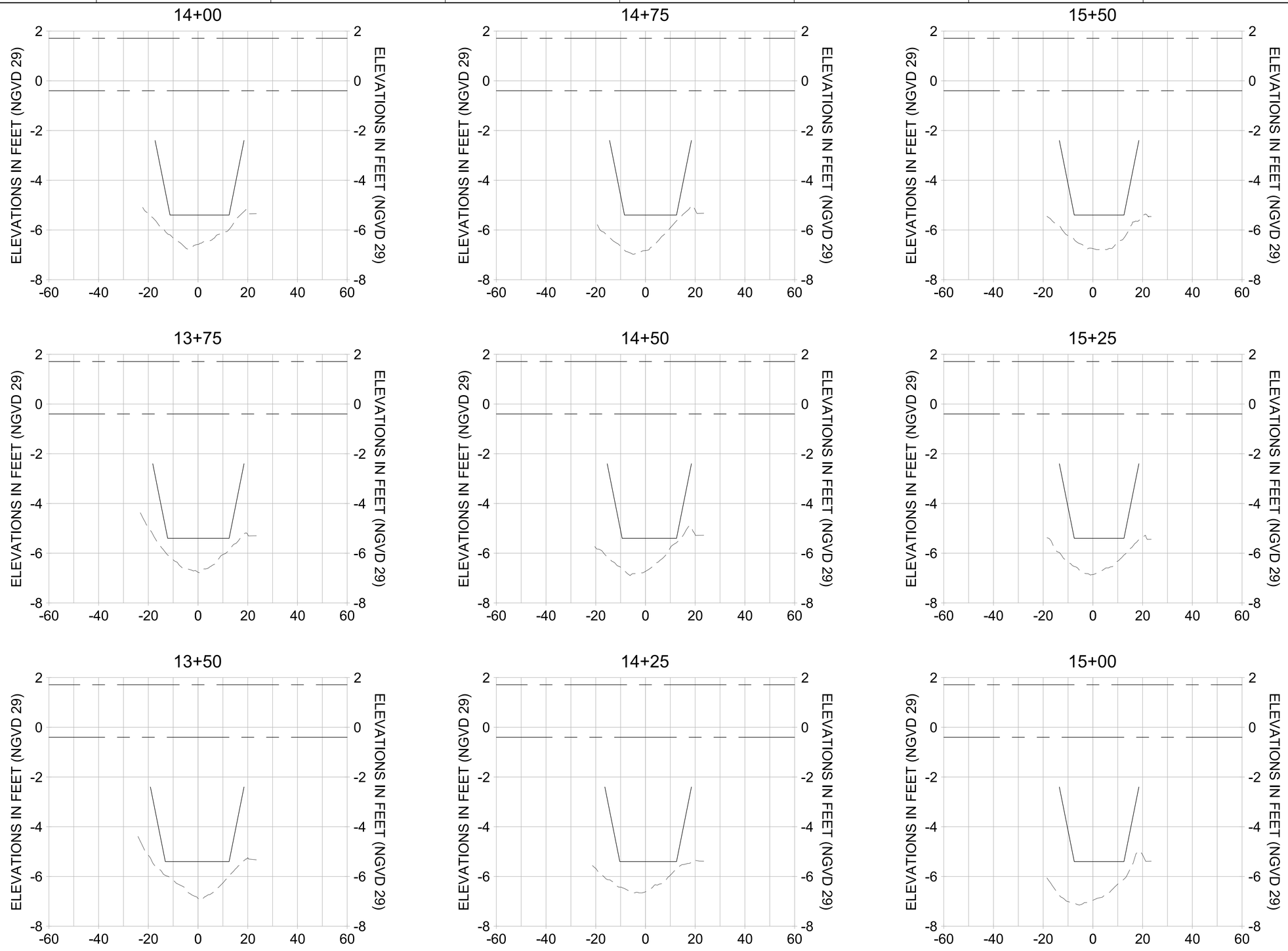

HORIZONTAL SCALE: 1" = 20'
VERTICAL SCALE: 1" = 2'

LEGEND:

- MULTI-BEAM SURVEY (AUGUST 2023)
- DREDGE TEMPLATE (-5.4' NGVD 29)
- DREDGE REMOVAL (TO -5.4' NGVD 29)
- MEAN HIGH WATER (1.71' NGVD 29)
- MEAN LOW WATER (-0.40' NGVD 29)

100% CONSTRUCTION PLANS

CITY OF NAPLES FLORIDA — ON THE GULF

REV	DATE	DESCRIPTION
		ORIGINAL ISSUED DATE :

ENGINEER OF RECORD:
JEFFREY R. TABAR - FL P.E. #54094

DATE:

NOTICE:
THE INFORMATION IN THIS DOCUMENT HAS PREPARED BY STANTEC. WHILE STANTEC HAS TAKEN ALL REASONABLE STEPS TO ENSURE THE ACCURACY OF THE INFORMATION IN THE DOCUMENT, IT CANNOT GUARANTEE THAT CHANGES OR ALTERATIONS TO THIS DOCUMENT WILL NOT BE MADE BY PERSONS OTHER THAN STANTEC. IF THE PERSON WHO RECEIVES THIS DOCUMENT LEAVES THE POSSESSION OF STANTEC, THEY ACCEPT THE RISK THAT THE DOCUMENT MAY BE DAMAGED, TO PROPERTY, PERSONAL INJURY, OR DEATH, AS A RESULT OF THE ALTERATIONS OR MODIFICATIONS. THIS DOCUMENT MUST BE COMPARED TO THE ORIGINAL HARD COPY STAMPED AND SIGNED BY STANTEC TO ENSURE THE DOCUMENT IS NEEDED. CONTACT SHOULD BE MADE DIRECTLY TO STANTEC.
THIS DOCUMENT MAY HAVE BEEN ALTERED FROM ITS ORIGINAL FORMAT WHICH WAS PREPARED BY STANTEC. THE INFORMATION CONTAINED IN THIS DOCUMENT MAY HAVE BEEN MODIFIED OR ALTERATIONS OR MODIFICATIONS HAVE BEEN MADE TO THE INFORMATION CONTAINED IN THIS DOCUMENT. THE DOCUMENT HAS BEEN MADE AVAILABLE BY STANTEC FOR REVIEW OR ANALYSIS. THE DOCUMENTATION TRANSMITTED OR REVIEWED BY COMPUTER MAY NOT BE THE SAME AS THE ORIGINAL DOCUMENT. STANTEC MAKES NO WARRANTIES, EXPRESS OR IMPLIED, CONCERNING THE ACCURACY OF THE INFORMATION TO THE EXTENT THAT CHANGES OR ALTERATIONS HAVE BEEN MADE TO THE ORIGINAL. STANTEC MAKES NO WARRANTIES, EXPRESS OR IMPLIED, CONCERNING THE ACCURACY OF THE INFORMATION TO THE EXTENT THAT THE INFORMATION IS PROVIDED IN COMPUTER OR OTHER ELECTRONIC MEANS.

CLIENT
CITY OF NAPLES
735 8TH STREET SOUTH
NAPLES, FL 34102

PROJECT
EAST NAPLES BAY DREDGING

TITLE
CROSS SECTIONS - CANAL B-B

Stantec
WWW.STANTEC.COM
5801 PELICAN BAY BLVD
SUITE 300
NAPLES, FL 34108
TEL. (239) 649-4040

JOB NO.:	2028113191
DRAWN:	MKH
DESIGN:	MSS
CHECKED:	JRT
APPROVED:	MSS
SHEET NO.	C-334

User Name: mahudson
Drawing Name: \\US2252.ppfss01\shared_projects\2028113191\civil\2023 Post-Ian Construction\sheet\C-205.dwg Sep 19, 2023 - 5:14pm

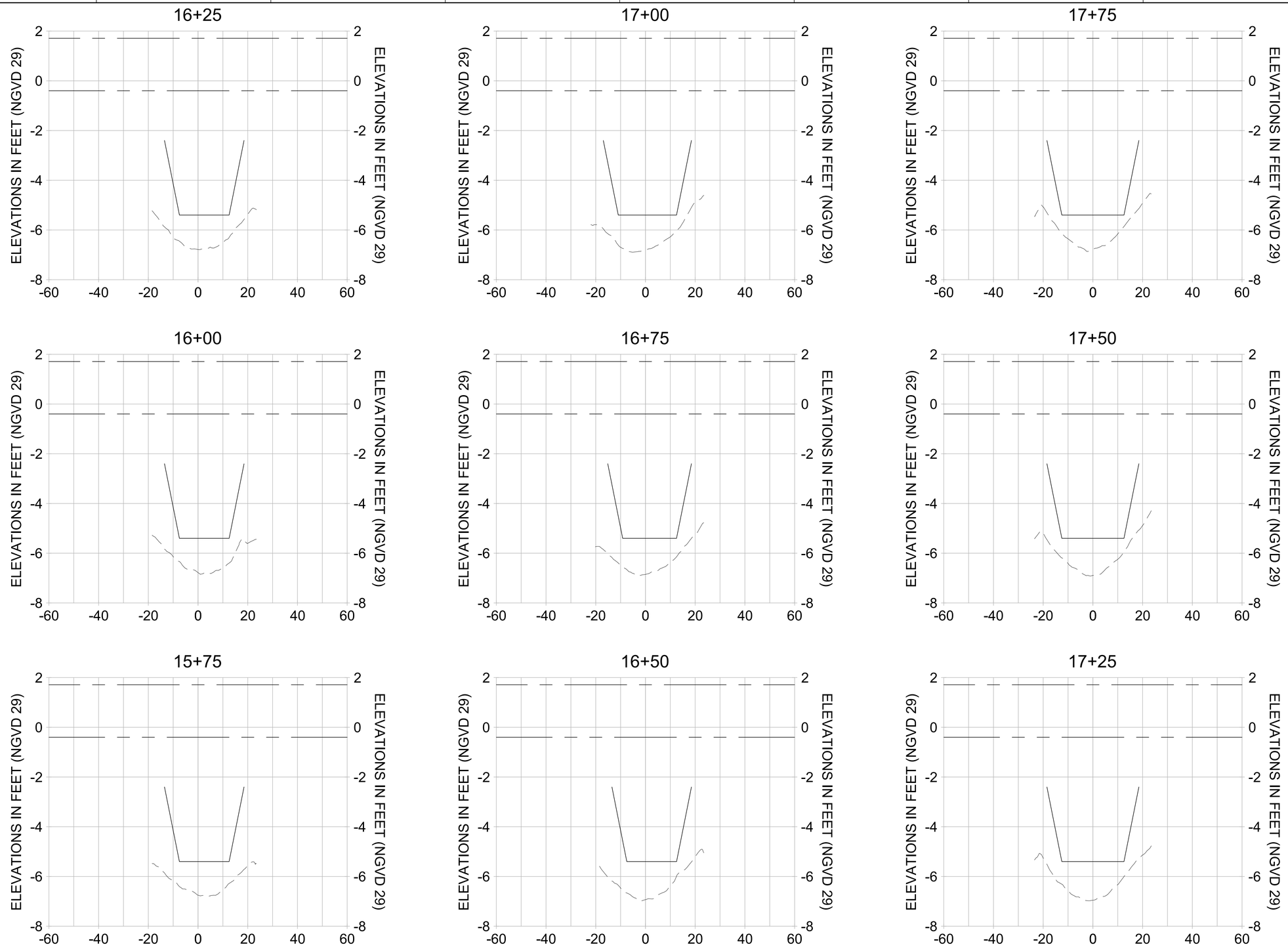

HORIZONTAL SCALE: 1" = 20'
VERTICAL SCALE: 1" = 2'

LEGEND:

- MULTI-BEAM SURVEY (AUGUST 2023)
- DREDGE TEMPLATE (-5.4' NGVD 29)
- DREDGE REMOVAL (TO -5.4' NGVD 29)
- MEAN HIGH WATER (1.71' NGVD 29)
- MEAN LOW WATER (-0.40' NGVD 29)

100% CONSTRUCTION PLANS

CITY OF NAPLES, FLORIDA — ON THE GULF

REV	DATE	DESCRIPTION
1		
2		
3		
4		
5		
6		
7		
8		

ORIGINAL ISSUED DATE :

ENGINEER OF RECORD:
JEFFREY R. TABAR - FL P.E. #54094

DATE:

NOTICE:
THE INFORMATION IN THIS DOCUMENT HAS PREPARED BY STANTEC. WHILE STANTEC HAS TAKEN ALL REASONABLE STEPS TO ENSURE THE ACCURACY OF THE INFORMATION IN THE DOCUMENT, IT CANNOT GUARANTEE THAT CHANGES OR ALTERATIONS TO THIS DOCUMENT WILL NOT BE MADE BY PERSONS OTHER THAN STANTEC. STANTEC, BY ISSUING THIS DOCUMENT LEAVES THE POSSESSION OF STANTEC. STANTEC WILL NOT BE LIABLE FOR ANY LOSS OR DAMAGE TO PROPERTY, PERSONAL INJURY, OR DEATH, IF THE DOCUMENT IS MODIFIED OR ALTERED WITHOUT STANTEC'S WRITTEN CONSENT. IN THE EVENT THE DOCUMENT IS NEEDED, CONTACT SHOULD BE MADE DIRECTLY TO STANTEC.
THIS DOCUMENT MUST BE COMPARED TO THE ORIGINAL HARD COPY STAMPED AND SIGNED BY THE ENGINEER OF RECORD TO INSURE THE ACCURACY OF THE INFORMATION CONTAINED IN THIS DOCUMENT. STANTEC MAKES NO WARRANTIES, EXPRESS OR IMPLIED, CONCERNING THE ACCURACY OF THE INFORMATION TRANSMITTED OR REVIEWED BY COMPUTER OR OTHER ELECTRONIC MEANS.

CLIENT
CITY OF NAPLES
735 8TH STREET SOUTH
NAPLES, FL 34102

PROJECT
EAST NAPLES BAY DREDGING

TITLE
CROSS SECTIONS - CANAL B-B

Stantec
WWW.STANTEC.COM
5801 PELICAN BAY BLVD
SUITE 300
NAPLES, FL 34108
TEL. (239) 649-4040

JOB NO.:	2028113191
DRAWN:	MKH
DESIGN:	MSS
CHECKED:	JRT
APPROVED:	MSS
SHEET NO.	**C-335**

User Name: mahudson
Drawing Name: \\US0262.pptlsd01\shared_projects\2028113191\civil\2023 Post-Ian Construction\sheet\C-205.dwg Sep 19, 2023 - 5:14pm

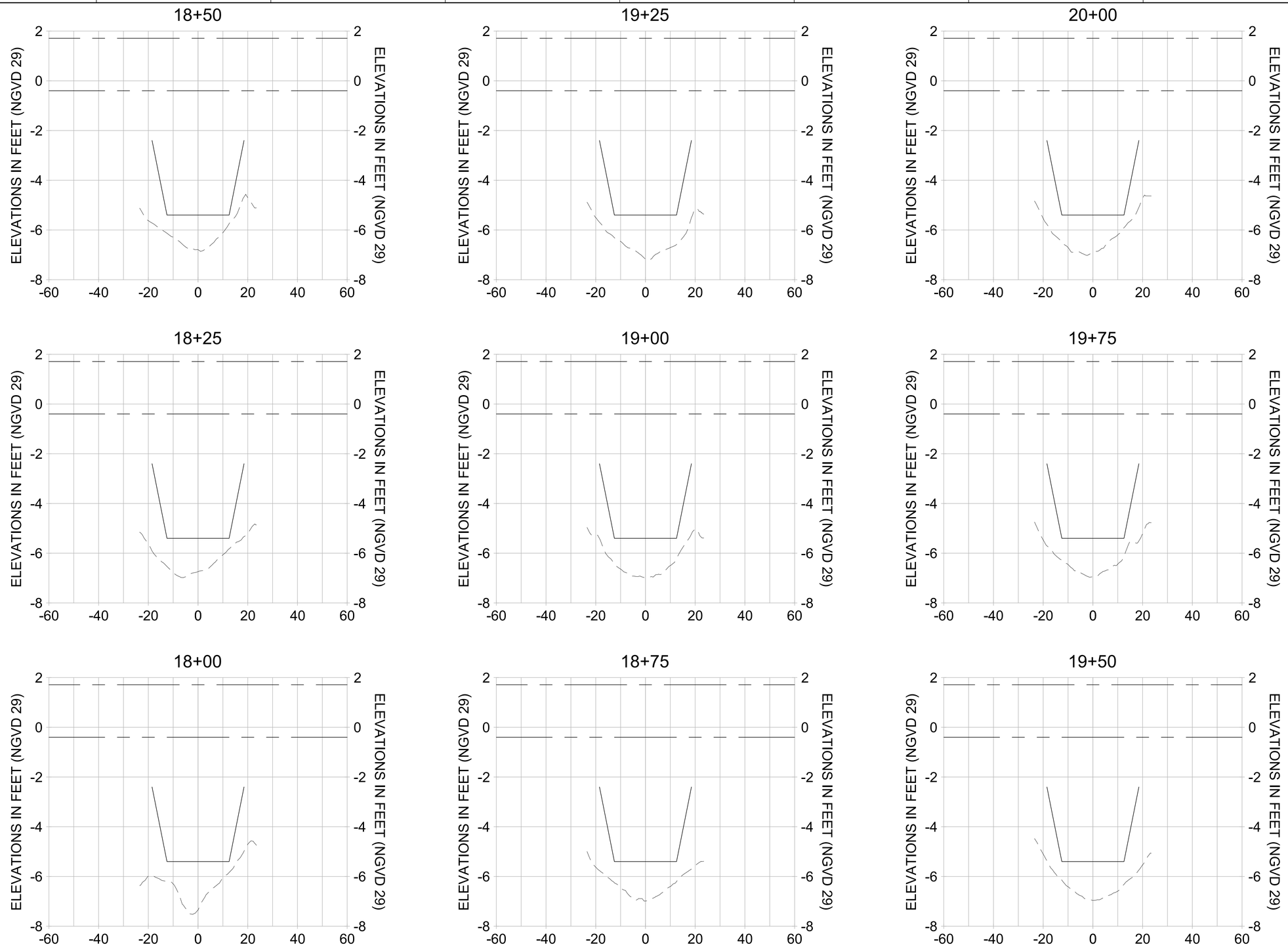

HORIZONTAL SCALE: 1" = 20'
VERTICAL SCALE: 1" = 2'

LEGEND:

- MULTI-BEAM SURVEY (AUGUST 2023)
- DREDGE TEMPLATE (-5.4' NGVD 29)
- DREDGE REMOVAL (TO -5.4' NGVD 29)
- MEAN HIGH WATER (1.71' NGVD 29)
- MEAN LOW WATER (-0.40' NGVD 29)

100% CONSTRUCTION PLANS

CITY OF NAPLES FLORIDA — ON THE GULF

REV	DATE	DESCRIPTION
		ORIGINAL ISSUED DATE :

ENGINEER OF RECORD:
JEFFREY R. TABAR - FL P.E. #54094

DATE:

NOTICE:
THE INFORMATION IN THIS DOCUMENT HAS PREPARED BY STANTEC. WHILE STANTEC HAS TAKEN ALL REASONABLE STEPS TO ENSURE THE ACCURACY OF THE INFORMATION IN THE DOCUMENT, IT CANNOT GUARANTEE THAT CHANGES OR ALTERATIONS TO THIS DOCUMENT WILL NOT BE MADE BY PERSONS OTHER THAN STANTEC. STANTEC ALSO WHEN THIS DOCUMENT LEAVES THE POSSESSION OF STANTEC, THE INFORMATION CONTAINED IN THE DOCUMENT MAY BE DAMAGE, TO PROPERTY, PERSONAL INJURY, OR DEATH, IF THIS DOCUMENT IS MODIFIED OR ALTERED. STANTEC WARNS THAT THE INFORMATION CONTAINED IN THIS DOCUMENT MUST BE COMPARED TO THE ORIGINAL HARD COPY OF THE DOCUMENT TO ENSURE THE ACCURACY OF THE DOCUMENT IS NEEDED. CONTACT SHOULD BE MADE DIRECTLY TO STANTEC.
THIS DOCUMENT MAY ALSO BE PRODUCED IN AN ELECTRONIC FORMAT. STANTEC MAKES NO WARRANTIES, EXPRESS OR IMPLIED, CONCERNING THE ACCURACY OF THE INFORMATION TRANSMITTED OR REVIEWED BY COMPUTER TO THE CLIEN

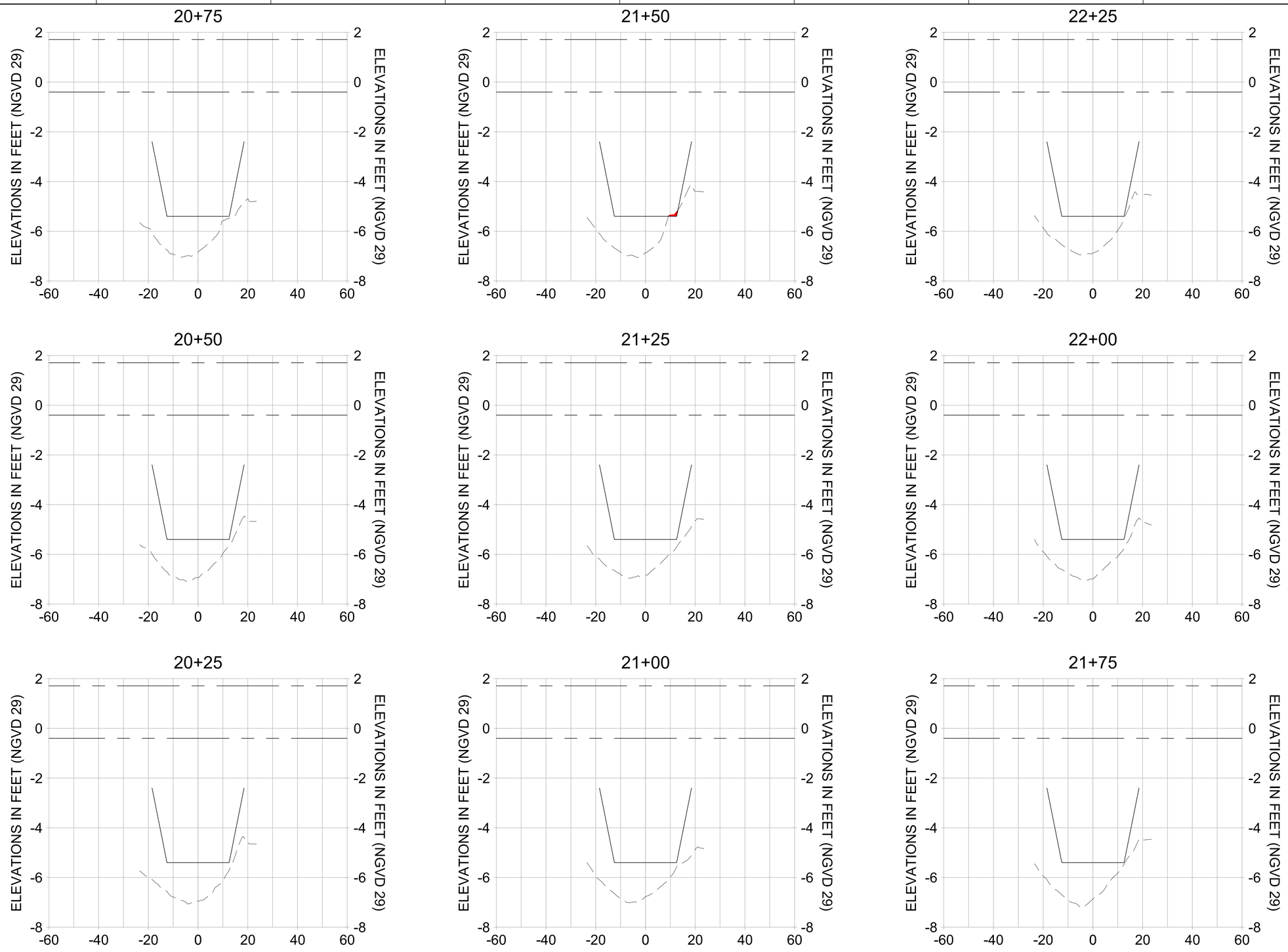

HORIZONTAL SCALE: 1" = 20'
VERTICAL SCALE: 1" = 2'

LEGEND:

- MULTI-BEAM SURVEY (AUGUST 2023)
- DREDGE TEMPLATE (-5.4' NGVD 29)
- DREDGE REMOVAL (TO -5.4' NGVD 29)
- MEAN HIGH WATER (1.71' NGVD 29)
- MEAN LOW WATER (-0.40' NGVD 29)

100% CONSTRUCTION PLANS

CITY OF NAPLES FLORIDA — ON THE GULF

REV	DATE	DESCRIPTION
		ORIGINAL ISSUED DATE :

ENGINEER OF RECORD:
JEFFREY R. TABAR - FL P.E. #54094

DATE:

NOTICE:
THE INFORMATION IN THIS DOCUMENT HAS PREPARED BY STANTEC. WHILE STANTEC HAS TAKEN ALL REASONABLE STEPS TO ENSURE THE ACCURACY OF THE INFORMATION IN THE DOCUMENT, IT CANNOT GUARANTEE THAT CHANGES OR ALTERATIONS TO THIS DOCUMENT WILL NOT BE MADE BY PARTIES OTHER THAN STANTEC. STANTEC ASSUMES NO RESPONSIBILITY FOR THE ACCURACY OF THE INFORMATION IF THE DOCUMENT LEAVES THE POSSESSION OF STANTEC. STANTEC ASSUMES NO RESPONSIBILITY FOR ANY INJURY OR DAMAGE TO PROPERTY, PERSONAL INJURY, OR ECONOMIC LOSS CAUSED BY THE ALTERATION OF THE DOCUMENT. IF THE DOCUMENT LEAVES THE POSSESSION OF STANTEC, THE DOCUMENT MUST BE COMPARED TO THE ORIGINAL TO INSURE THE ACCURACY OF THE INFORMATION. IF THE DOCUMENT IS NEEDED, CONTACT SHOULD BE MADE DIRECTLY WITH STANTEC.
THIS DOCUMENT MUST BE COMPARED TO THE ORIGINAL HARD COPY TO VERIFY THE ACCURACY OF THE INFORMATION. IN THE EVENT THAT A DISCREPANCY EXISTS BETWEEN THE HARD COPY AND ANY OTHER FORMAT, THE HARD COPY SHALL BE ASSUMED TO BE THE CORRECT REPRESENTATION OF THE INFORMATION. THE INFORMATION CONTAINED IN THIS DOCUMENT HAS BEEN MADE TO THE BEST OF THE ABILITIES OF STANTEC AND IS BASED ON DATA OBTAINED FROM OTHERS. STANTEC MAKES NO WARRANTIES, EXPRESS OR IMPLIED, CONCERNING THE ACCURACY OF THE INFORMATION TRANSMITTED OR REVIEWED BY COMPUTER OR OTHER ELECTRONIC MEANS.

CLIENT
CITY OF NAPLES
735 8TH STREET SOUTH
NAPLES, FL 34102

PROJECT
EAST NAPLES BAY DREDGING

TITLE
CROSS SECTIONS - CANAL B-B

Stantec
WWW.STANTEC.COM
5801 PELICAN BAY BLVD
SUITE 300
NAPLES, FL 34108
TEL. (239) 649-4040

JOB NO.:	2028113191
DRAWN:	MKH
DESIGN:	MSS
CHECKED:	JRT
APPROVED:	MSS
SHEET NO.	**C-337**

User Name: mahudson
Drawing Name: \\US2252.ppfss01\shared_projects\2028113191\civil\2023 Post-Ian Construction\sheet\C-205.dwg Sep 19, 2023 - 5:15pm

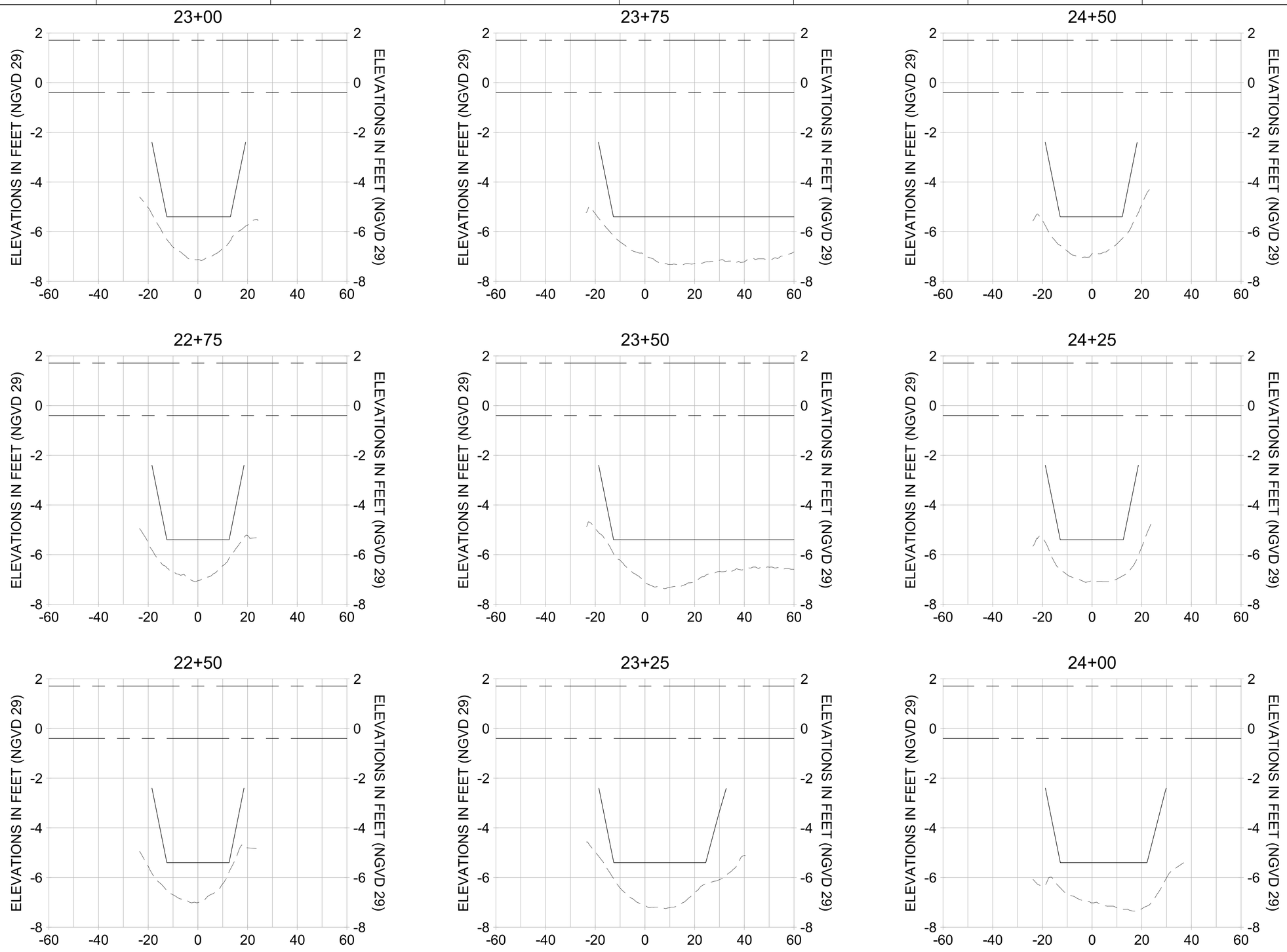

HORIZONTAL SCALE: 1" = 20'
VERTICAL SCALE: 1" = 2'

LEGEND:

- MULTI-BEAM SURVEY (AUGUST 2023)
- DREDGE TEMPLATE (-5.4' NGVD 29)
- DREDGE REMOVAL (TO -5.4' NGVD 29)
- MEAN HIGH WATER (1.71' NGVD 29)
- MEAN LOW WATER (-0.40' NGVD 29)

100% CONSTRUCTION PLANS

CITY OF NAPLES FLORIDA — ON THE GULF

REV	DATE	DESCRIPTION
		ORIGINAL ISSUED DATE :

ENGINEER OF RECORD:
JEFFREY R. TABAR - FL P.E. #54094

DATE:

NOTICE:
THE INFORMATION IN THIS DOCUMENT HAS PREPARED BY STANTEC. WHILE STANTEC HAS TAKEN ALL REASONABLE STEPS TO ENSURE THE ACCURACY OF THE INFORMATION IN THE DOCUMENT, IT CANNOT GUARANTEE THAT CHANGES OR ALTERATIONS TO THIS DOCUMENT WILL NOT BE MADE BY PERSONS WHO DO NOT HAVE THE PROFESSIONAL SEAL. IF THE DOCUMENT LEAVES THE POSSESSION OF STANTEC, CHANGES OR ALTERATIONS MADE TO THE DOCUMENT MAY CAUSE DAMAGE TO PROPERTY, PERSONAL INJURY, OR DEATH. IF THE DOCUMENT IS ALTERED, THE PROFESSIONAL WHO SEALED THE DOCUMENT IS RESPONSIBLE FOR THE ALTERATIONS. IF THIS DOCUMENT MUST BE COMPARED TO THE ORIGINAL HARD COPY OR PDF VERSION, A REQUEST FOR A COPY MUST BE MADE TO INSURE THE ACCURACY OF THE INFORMATION CONTAINED IN THE DOCUMENT. THE ORIGINAL HARD COPY OR PDF VERSION MAY NOT INCLUDE ALL ALTERATIONS OR MODIFICATIONS HAVE BEEN MADE TO THE DOCUMENT. THE DOCUMENT MUST BE COMPARED TO THE ORIGINAL HARD COPY OR PDF VERSION TO ENSURE THE ACCURACY OF THE DOCUMENTATION TRANSMITTED OR REVIEWED BY COMPUTER OR ELECTRONIC MEANS. STANTEC MAKES NO WARRANTIES, EXPRESS OR IMPLIED, CONCERNING THE ACCURACY OF THE INFORMATION TO THE EXTENT THAT CHANGES OR ALTERATIONS TO THE COMPUTER OR OTHER ELECTRONIC MEANS

CLIENT
CITY OF NAPLES
735 8TH STREET SOUTH
NAPLES, FL 34102

PROJECT
EAST NAPLES BAY DREDGING

TITLE
CROSS SECTIONS - CANAL B-B

Stantec
WWW.STANTEC.COM
5801 PELICAN BAY BLVD
SUITE 300
NAPLES, FL 34108
TEL. (239) 649-4040

JOB NO.:	2028113191
DRAWN:	MKH
DESIGN:	MSS
CHECKED:	JRT
APPROVED:	MSS
SHEET NO.	C-338

User Name: mahudson
Drawing Name: \\US0262.ppfss01\shared_projects\2028113191\civil\2023 Post-Ian Construction\sheet\C-205.dwg Sep 19, 2023 - 5:15pm

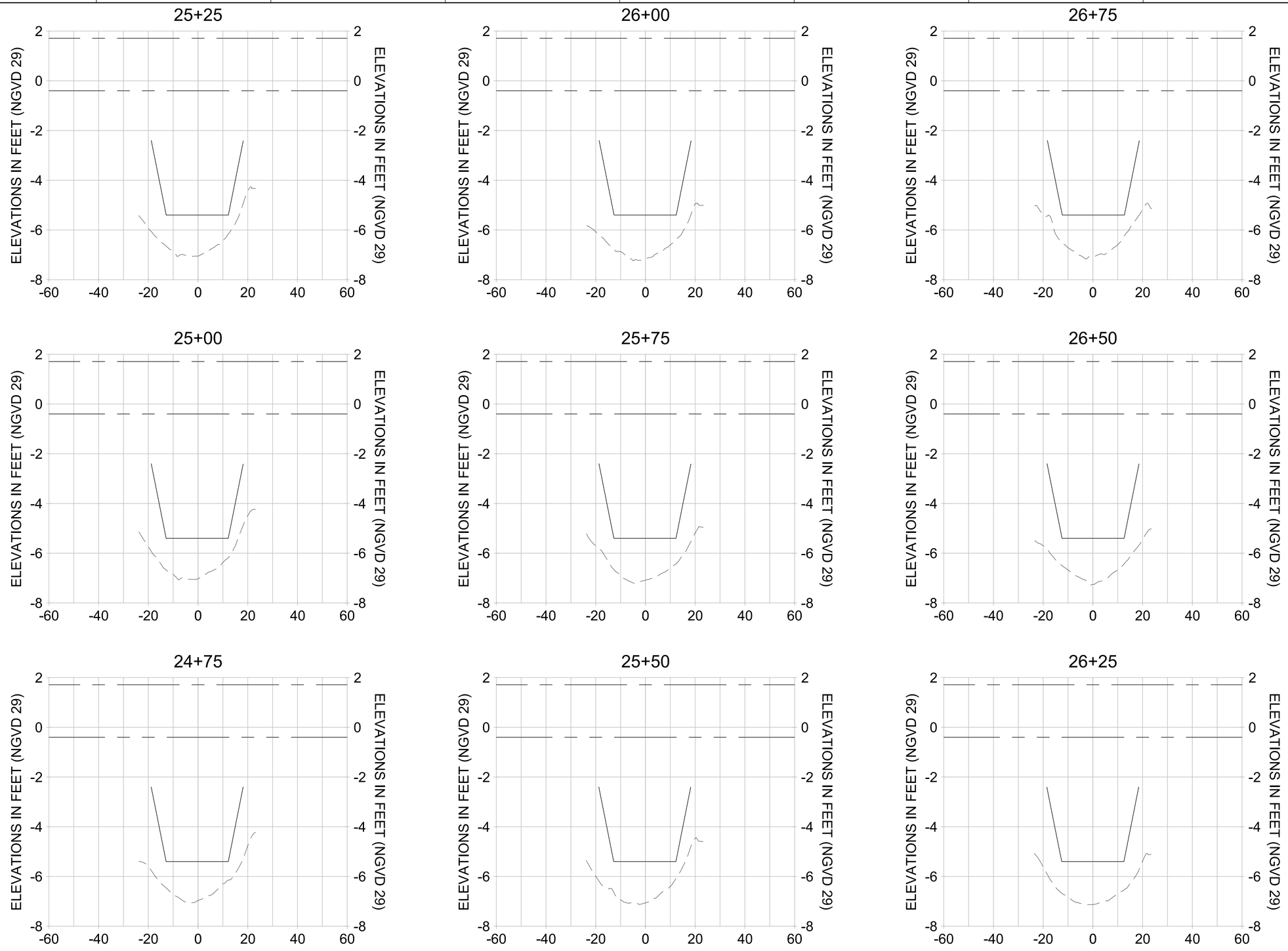

HORIZONTAL SCALE: 1" = 20'
VERTICAL SCALE: 1" = 2'

LEGEND:

- MULTI-BEAM SURVEY (AUGUST 2023)
- DREDGE TEMPLATE (-5.4' NGVD 29)
- DREDGE REMOVAL (TO -5.4' NGVD 29)
- MEAN HIGH WATER (1.71' NGVD 29)
- MEAN LOW WATER (-0.40' NGVD 29)

100% CONSTRUCTION PLANS

CITY OF NAPLES FLORIDA — ON THE GULF

REV	DATE	DESCRIPTION
		ORIGINAL ISSUED DATE :

ENGINEER OF RECORD:
JEFFREY R. TABAR - FL P.E. #54094

DATE:

NOTICE:
THE INFORMATION IN THIS DOCUMENT HAS PREPARED BY STANTEC. WHILE STANTEC HAS TAKEN ALL RESONABLE STEPS TO ENSURE THE ACCURACY OF THE INFORMATION IN THE DOCUMENT, IT CANOT GUARANTEE THAT CHANGES OR ALTERATIONS TO THIS DOCUMENT WILL NOT BE MADE BY THIRD PARTIES, THAT THE INFORMATION CONTAINED IN THE DOCUMENT LEAVES THE POSSESSION OF STANTEC, OR THAT THE INFORMATION WILL REMAIN UNALTERED. IN NO EVENT WILL STANTEC BE LIABLE FOR ANY INDIRECT, SPECIAL, OR CONSEQUENTIAL DAMAGES, INJURY OR DEATH, IF PERSONAL INJURY OR PROPERTY DAMAGE RESULTS FROM THIS DOCUMENT MUST BE COMPARED TO THE ORIGINAL HARD COPY STANTEC PROVIDES TO THE ORIGINAL CLIENT. STANTEC MAKES NO WARRANTIES, EXPRESS OR IMPLIED, CONCERNING THE ACCURACY OF THE INFORMATION TRANSMITTED OR REVIEWED BY COMPUTER OR OTHER ELECTRONIC MEANS.

CLIENT
CITY OF NAPLES
735 8TH STREET SOUTH
NAPLES, FL 34102

PROJECT
EAST NAPLES BAY DREDGING

TITLE
CROSS SECTIONS - CANAL B-B

Stantec
WWW.STANTEC.COM
5801 PELICAN BAY BLVD
SUITE 300
NAPLES, FL 34108
TEL. (239) 649-4040

JOB NO.:	2028113191
DRAWN:	MKH
DESIGN:	MSS
CHECKED:	JRT
APPROVED:	MSS
SHEET NO.	**C-339**

User Name: mahudson
Drawing Name: \\US0262.ppfss01\shared_projects\2028113191\civil\2023 Post-Ian Construction\sheet\C-205.dwg Sep 19, 2023 - 5:15pm

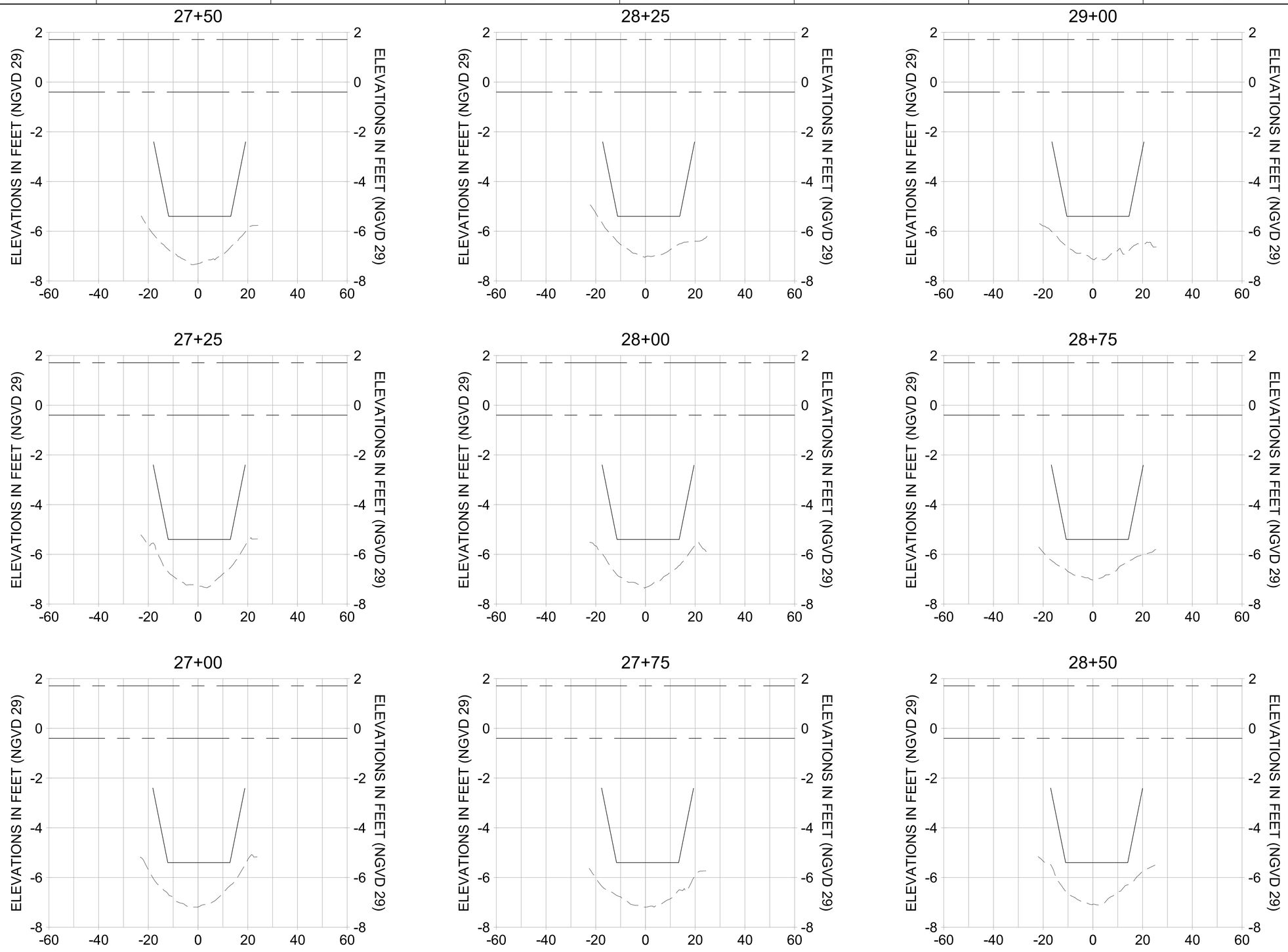

HORIZONTAL SCALE: 1" = 20'
VERTICAL SCALE: 1" = 2'

LEGEND:

- MULTI-BEAM SURVEY (AUGUST 2023)
- DREDGE TEMPLATE (-5.4' NGVD 29)
- DREDGE REMOVAL (TO -5.4' NGVD 29)
- MEAN HIGH WATER (1.71' NGVD 29)
- MEAN LOW WATER (-0.40' NGVD 29)

100% CONSTRUCTION PLANS

CITY OF NAPLES, FLORIDA — ON THE GULF

REV	DATE	DESCRIPTION

ORIGINAL ISSUED DATE :

ENGINEER OF RECORD:
JEFFREY R. TABAR - FL P.E. #54094

DATE:

NOTICE:
THE INFORMATION IN THIS DOCUMENT HAS PREPARED BY STANTEC. WHILE STANTEC HAS TAKEN ALL RESONABLE STEPS TO ENSURE THE ACCURACY OF THE INFORMATION IN THE DOCUMENT, IT CANNOT GUARANTEE THAT CHANGES OR ALTERATIONS TO THIS DOCUMENT WILL NOT BE MADE BY PERSONS OTHER THAN STANTEC. STANTEC DISCLAIMS THE DOCUMENT LEAVES THE POSSESSION OF STANTEC. STANTEC WILL NOT BE LIABLE FOR ANY LOSS OR DAMAGE TO PROPERTY, PERSONAL INJURY, OR DEATH, IF THIS DOCUMENT IS ALTERED OR MODIFIED IN ANY WAY. THIS DOCUMENT MUST BE COMPARED TO THE ORIGINAL HARD COPY STAMPED AND SIGNED BY THE ENGINEER OF RECORD TO INSURE THE ACCURACY OF THE INFORMATION CONTAINED IN THIS DOCUMENT. THE ORIGINAL HARD COPY OF THIS DOCUMENT SHOULD BE MADE DIRECTLY BY STANTEC.
WARNED TO THE ORIGINAL HARD COPY OF THIS DOCUMENT, IN WHOLE OR IN PART, THE INFORMATION CONTAINED IN THIS DOCUMENT HAS BEEN PREPARED BY COMPUTER AND HAS BEEN MADE TO THE BEST OF STANTEC'S KNOWLEDGE, SKILL AND JUDGEMENT. STANTEC MAKES NO WARRANTIES, EXPRESS OR IMPLIED, CONCERNING THE ACCURACY OF THE INFORMATION TRANSMITTED OR REVIEWED BY COMPUTER TO THE CLIENT. STANTEC MAKES NO WARRANTIES, EXPRESS OR IMPLIED, CONCERNING THE ACCURACY OF THE INFORMATION TRANSMITTED OR REVIEWED BY COMPUTER OR OTHER ELECTRONIC MEANS.

CLIENT
CITY OF NAPLES
735 8TH STREET SOUTH
NAPLES, FL 34102

PROJECT
EAST NAPLES BAY DREDGING

TITLE
CROSS SECTIONS - CANAL B-B

Stantec
WWW.STANTEC.COM
5801 PELICAN BAY BLVD
SUITE 300
NAPLES, FL 34108
TEL. (239) 649-4040

JOB NO.:	2028113191
DRAWN:	MKH
DESIGN:	MSS
CHECKED:	JRT
APPROVED:	MSS
SHEET NO.	**C-340**

User Name: mahudson
Drawing Name: \\US0262.ppfss01\shared_projects\2028113191\civil\2023 Post-Ian Construction\sheet\C-205.dwg Sep 19, 2023 - 5:15pm

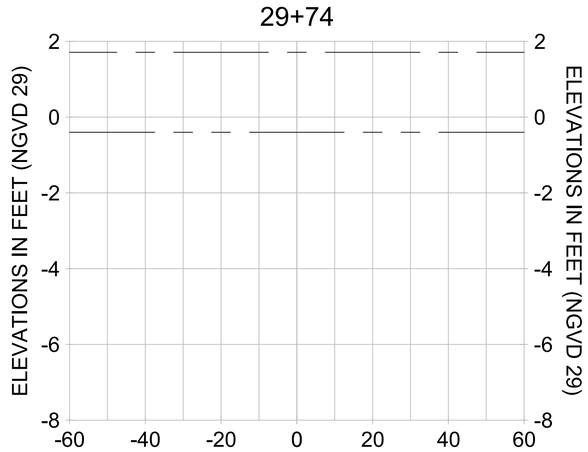

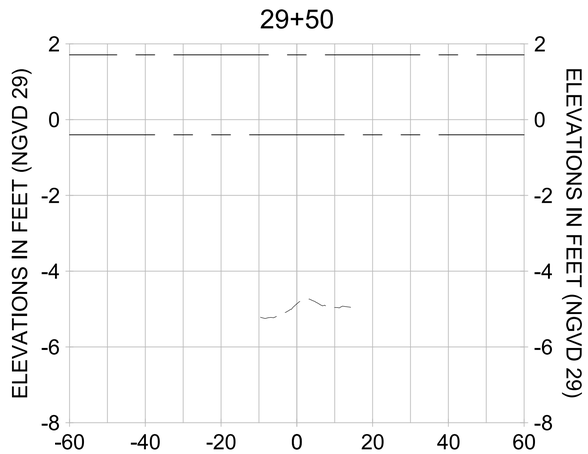

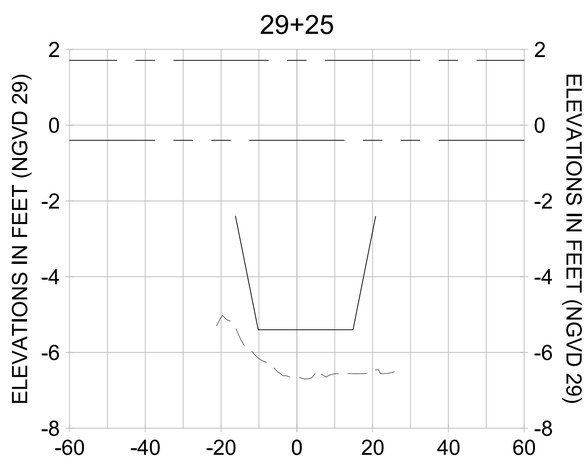

HORIZONTAL SCALE: 1" = 20'
VERTICAL SCALE: 1" = 2'

LEGEND:

- MULTI-BEAM SURVEY (AUGUST 2023)
- DREDGE TEMPLATE (-5.4' NGVD 29)
- DREDGE REMOVAL (TO -5.4' NGVD 29)
- MEAN HIGH WATER (1.71' NGVD 29)
- MEAN LOW WATER (-0.40' NGVD 29)

100% CONSTRUCTION PLANS

CITY OF NAPLES FLORIDA ON THE GULF

REV NO.	DATE	DESCRIPTION

ORIGINAL ISSUED DATE :

ENGINEER OF RECORD:
JEFFREY R. TABAR - FL P.E. #54094

DATE:

NOTICE:
THE INFORMATION IN THIS DOCUMENT WAS PREPARED BY STANTEC. WHILE STANTEC HAS TAKEN ALL REASONABLE STEPS TO ENSURE THAT THE INFORMATION CONTAINED IN THE DOCUMENT IT CANNOT GUARANTEE THAT CONFORMS ON ALTERATIONS TO THIS DOCUMENT WILL NOT BE MADE BY OTHERS. STANTEC ASSUMES NO RESPONSIBILITY FOR THE POSSESSION OF STANTEC CHANGES DOCUMENT LEAVES THE POSSESSION OF STANTEC. STANTEC ASSUMES NO RESPONSIBILITY FOR INJURY OR DAMAGE TO PROPERTY, PERSONAL INJURY, OR ECONOMIC LOSS ARISING FROM ANY ALTERATIONS TO THIS DOCUMENT. IF THE RECIPIENT OF THIS DOCUMENT DETERMINES THAT THIS DOCUMENT MUST BE COMPARED TO THE ORIGINAL HARD COPY OF THE DOCUMENT TO ENSURE THE ACCURACY OF THE INFORMATION CONTAINED IN THE DOCUMENT, THE RECIPIENT MUST REQUEST A REPRINTED TO DETERMINE THE ACCURACY OF THE INFORMATION. THE RECIPIENT MUST ALSO NOTIFY STANTEC OF ANY ALTERATIONS OR MODIFICATIONS HAVE BEEN MADE TO THE DOCUMENT. STANTEC MAKES NO WARRANTIES, EXPRESS OR IMPLIED, CONCERNING THE ACCURACY OF THE INFORMATION TRANSMITTED OR REVERSED BY COMPUTER TO THE RECIPI

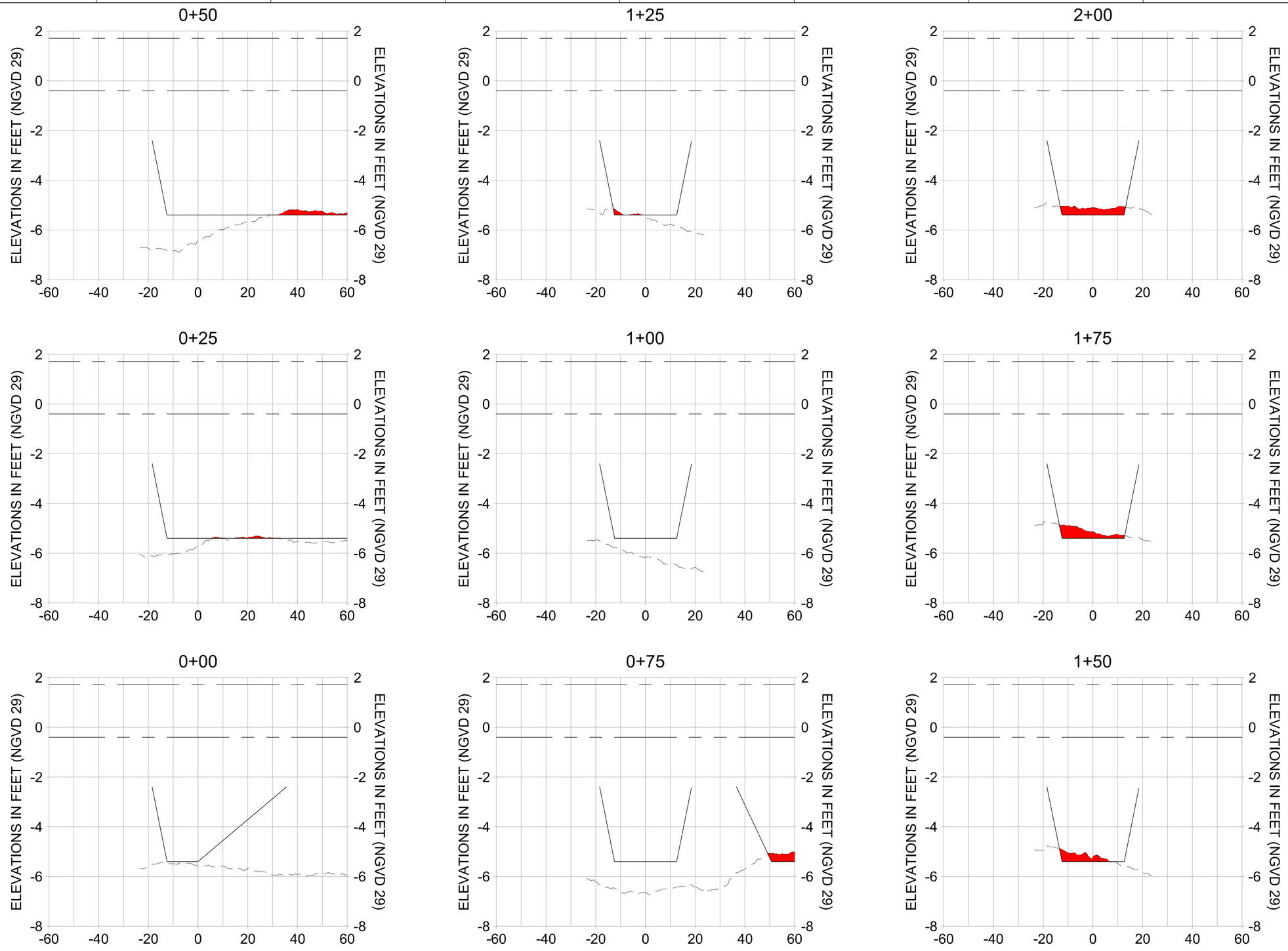

HORIZONTAL SCALE: 1" = 20'
VERTICAL SCALE: 1" = 2'

LEGEND:

- MULTI-BEAM SURVEY (AUGUST 2023)
- DREDGE TEMPLATE (-5.4' NGVD 29)
- DREDGE REMOVAL (TO -5.4' NGVD 29)
- MEAN HIGH WATER (1.71' NGVD 29)
- MEAN LOW WATER (-0.40' NGVD 29)

100% CONSTRUCTION PLANS

CITY OF NAPLES FLORIDA ON THE GULF

REV	DATE	DESCRIPTION

ORIGINAL ISSUED DATE :

ENGINEER OF RECORD:
JEFFREY R. TABAR - FL P.E. #54094

DATE:

NOTICE:
THE INFORMATION IN THIS DOCUMENT HAS PREPARED BY STANTEC. WHILE STANTEC HAS TAKEN ALL REASONABLE STEPS TO ENSURE THAT THE INFORMATION CONTAINED IN THE DOCUMENT IT CANNOT GUARANTEE THAT CHANGES OR ALTERATIONS TO THIS DOCUMENT WILL NOT BE MADE BY OTHERS AFTER IT LEAVES THE POSSESSION OF STANTEC. THE DOCUMENT LEAVES THE POSSESSION OF STANTEC IN ELECTRONIC FORMAT, STANTEC WILL NOT BE LIABLE FOR DAMAGES TO PROPERTY, PERSONAL INJURY, OR DEATH, IF THE DOCUMENT IS MODIFIED OR ALTERED. IF THE DOCUMENT IS NEEDED, CONTACT SHOULD BE MADE DIRECTLY TO STANTEC.
THIS DOCUMENT MUST BE COMPARED TO THE ORIGINAL HARD COPY TO ENSURE THAT THE INFORMATION CONTAINED IN THE DOCUMENT IS ACCURATE. STANTEC MAKES NO WARRANTIES, EXPRESS OR IMPLIED, CONCERNING THE ACCURACY OF THE INFORMATION TRANSMITTED OR REVIEWED BY COMPUTER OR OTHER ELECTRONIC MEANS.

CLIENT
CITY OF NAPLES
735 8TH STREET SOUTH
NAPLES, FL 34102

PROJECT
EAST NAPLES BAY DREDGING

TITLE
CROSS SECTIONS - CANAL A-A

Stantec
WWW.STANTEC.COM
5801 PELICAN BAY BLVD
SUITE 300
NAPLES, FL 34108
TEL. (239) 649-4040

JOB NO.:	2028113191
DRAWN:	MKH
DESIGN:	MSS
CHECKED:	JRT
APPROVED:	MSS
SHEET NO.	C-342

User Name: mahudson
Drawing Name: \\US0282-ppfss01\shared_projects\2028113191\civil\2023 Post-Ian Construction\sheet\C-205.dwg Sep 19, 2023 - 5:15pm

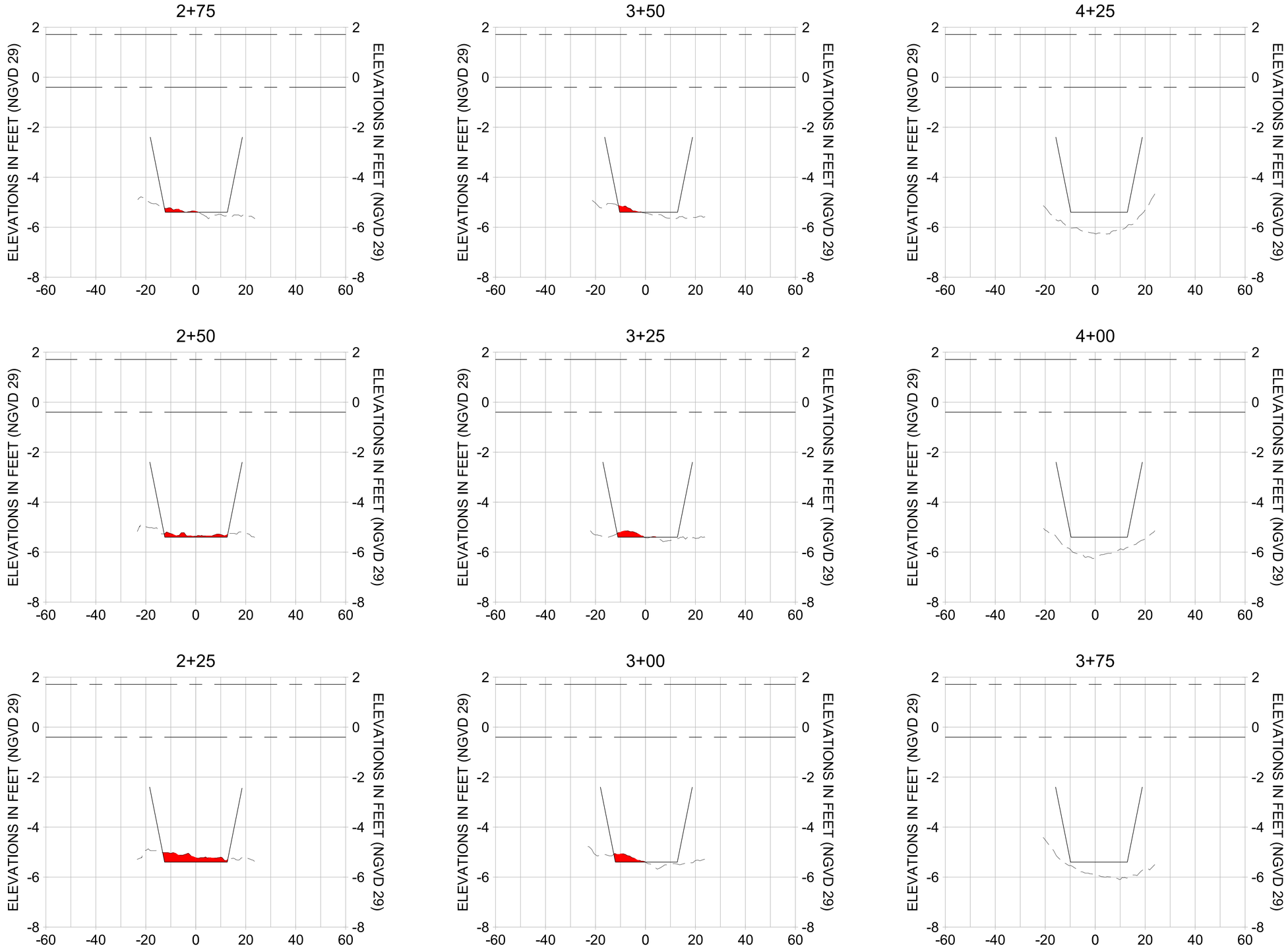

HORIZONTAL SCALE: 1" = 20'
VERTICAL SCALE: 1" = 2'

LEGEND:

- MULTI-BEAM SURVEY (AUGUST 2023)
- DREDGE TEMPLATE (-5.4' NGVD 29)
- DREDGE REMOVAL (TO -5.4' NGVD 29)
- MEAN HIGH WATER (1.71' NGVD 29)
- MEAN LOW WATER (-0.40' NGVD 29)

100% CONSTRUCTION PLANS

CITY OF NAPLES FLORIDA — ON THE GULF

REV	DATE	DESCRIPTION

ORIGINAL ISSUED DATE :

ENGINEER OF RECORD:
JEFFREY R. TABAR - FL P.E. #54094

DATE:

NOTICE:
THE INFORMATION IN THIS DOCUMENT HAS PREPARED BY STANTEC. WHILE STANTEC HAS TAKEN ALL RESONABLE STEPS TO ENSURE THE ACCURACY OF THE INFORMATION IN THE DOCUMENT, IT CANOOT GUARANTEE THAT CHANGES OR ALTERATIONS TO THIS DOCUMENT WILL NOT BE MADE BY PERSONS OTHER THAN STANTEC. IF THE DOCUMENT LEAVES THE POSSESSION OF STANTEC, CHANGES OR ALTERATIONS TO THE DOCUMENT MAY CAUSE DAMAGE TO PROPERTY, PERSONAL INJURY, OR DEATH. IF THE DOCUMENT IS ALTERED, THE PERSON MAKING THE DOCUMENT IS NEEDED. CONTACT SHOULD BE MADE DIRECTLY TO INSURE THE ACCURACY OF THE INFORMATION. THIS DOCUMENT MUST BE COMPARED TO THE ORIGINAL HARD WOOD COPY TO VERIFY THE ACCURACY OF THE INFORMATION. IN WRITING TO INSURE THE ACCURACY OF THE INFORMATION. THE

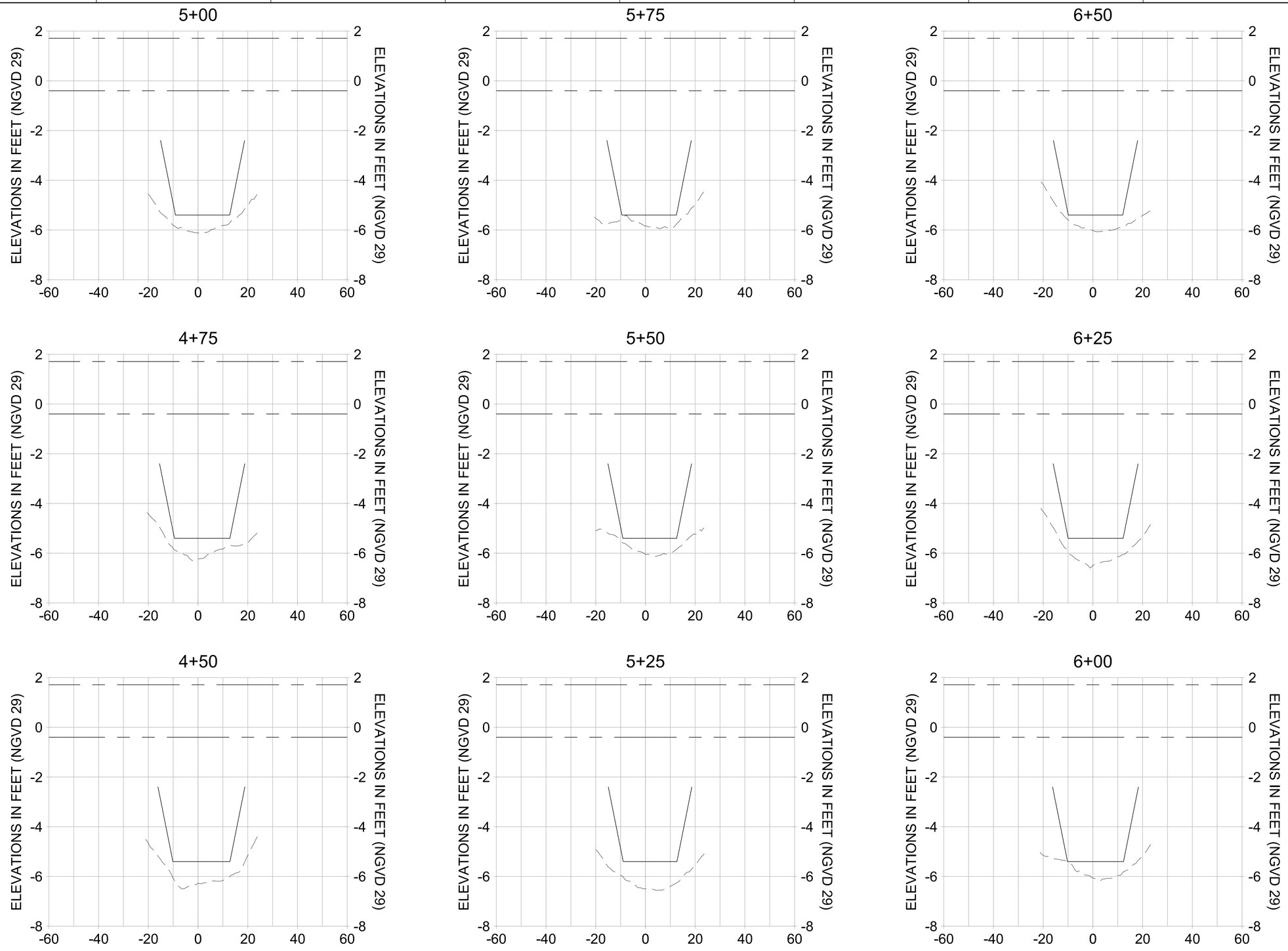

HORIZONTAL SCALE: 1" = 20'
VERTICAL SCALE: 1" = 2'

LEGEND:

- MULTI-BEAM SURVEY (AUGUST 2023)
- DREDGE TEMPLATE (-5.4' NGVD 29)
- DREDGE REMOVAL (TO -5.4' NGVD 29)
- MEAN HIGH WATER (1.71' NGVD 29)
- MEAN LOW WATER (-0.40' NGVD 29)

100% CONSTRUCTION PLANS

CITY OF NAPLES FLORIDA — ON THE GULF

REV	DATE	DESCRIPTION
		ORIGINAL ISSUED DATE :

ENGINEER OF RECORD:
JEFFREY R. TABAR - FL P.E. #54094

DATE:

NOTICE:
THE INFORMATION IN THIS DOCUMENT HAS PREPARED BY STANTEC. WHILE STANTEC HAS TAKEN ALL REASONABLE STEPS TO ENSURE THE ACCURACY OF THE INFORMATION IN THE DOCUMENT, IT CANNOT GUARANTEE THAT CHANGES OR ALTERATIONS TO THIS DOCUMENT WILL NOT BE MADE BY PERSONS OTHER THAN STANTEC. STANTEC ALSO RELEASES THIS DOCUMENT LEAVES THE POSSESSION OF STANTEC. STANTEC WILL NOT BE LIABLE FOR ANY LOSS OR DAMAGE TO PROPERTY, PERSONAL INJURY, OR DEATH, IF THIS DOCUMENT IS MODIFIED OR ALTERED, EXCEPT AS WRITTEN TO STANTEC. STANTEC RECOMMENDS THAT THE DOCUMENT MUST BE COMPARED TO THE ORIGINAL HARD COPY STAMPED AND SIGNED BY STANTEC. STANTEC WILL ALSO ACCEPT NO LIABILITY FOR DAMAGES SUFFERED BY THE DOCUMENT IS NEEDED. CONTACT SHOULD BE MADE DIRECTLY WITH STANTEC.
#RAKED TO THE ORIGINAL HARD COPY STAMPED AND SIGNED BY STANTEC. WHILE STANTEC HAS TAKEN ALL REASONABLE STEPS TO ENSURE THE ACCURACY OF THE INFORMATION CONTAINED IN THIS DOCUMENT, IT CANNOT GUARANTEE THAT CHANGES OR ALTERATIONS OR MODIFICATIONS HAVE BEEN MADE TO THE DOCUMENT WITHOUT STANTEC'S KNOWLEDGE AND CONSENT. STANTEC ALSO RELEASES THIS DOCUMENT IN ELECTRONIC FORMAT. STANTEC MAKES NO WARRANTIES, EXPRESS OR IMPLIED, CONCERNING THE ACCURACY OF THE INFORMATION TRANSMITTED OR REVIEWED BY COMPUTER OR OTHER ELECTRONIC MEANS.

CLIENT: **CITY OF NAPLES**
735 8TH STREET SOUTH
NAPLES, FL 34102

PROJECT: **EAST NAPLES BAY DREDGING**

TITLE: **CROSS SECTIONS - CANAL A-A**

Stantec
WWW.STANTEC.COM
5801 PELICAN BAY BLVD
SUITE 300
NAPLES, FL 34108
TEL. (239) 649-4040

JOB NO.:	2028113191
DRAWN:	MKH
DESIGN:	MSS
CHECKED:	JRT
APPROVED:	MSS
SHEET NO.	**C-344**

User Name: mahudson
Drawing Name: \\US2252.ppfss01\shared_projects\2028113191\civil\2023 Post-Ian Construction\sheet\C-205.dwg Sep 19, 2023 - 5:15pm

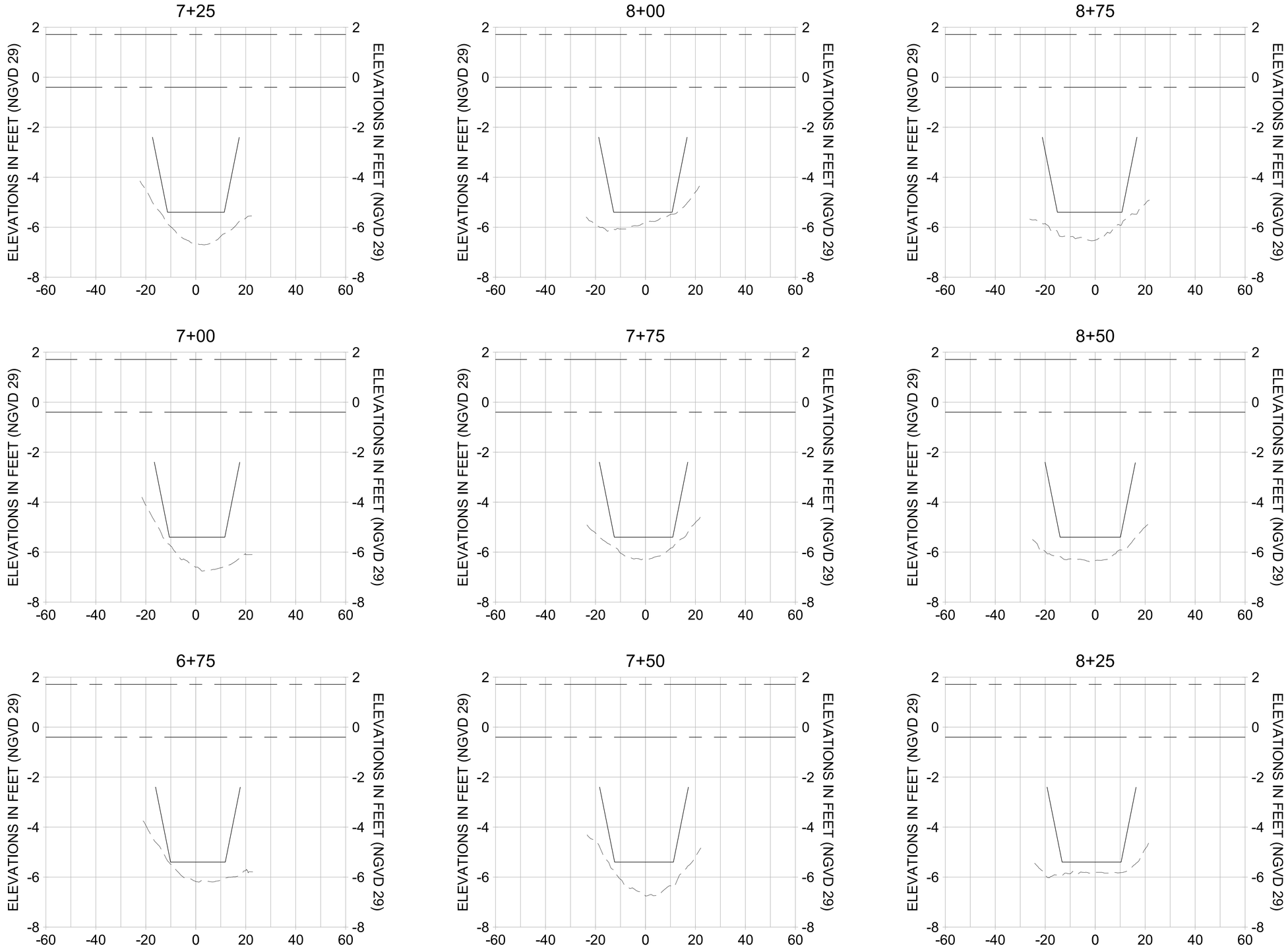

HORIZONTAL SCALE: 1" = 20'
VERTICAL SCALE: 1" = 2'

LEGEND:

- MULTI-BEAM SURVEY (AUGUST 2023)
- DREDGE TEMPLATE (-5.4' NGVD 29)
- DREDGE REMOVAL (TO -5.4' NGVD 29)
- MEAN HIGH WATER (1.71' NGVD 29)
- MEAN LOW WATER (-0.40' NGVD 29)

100% CONSTRUCTION PLANS

CITY OF NAPLES FLORIDA — ON THE GULF

REV	DATE	DESCRIPTION

ORIGINAL ISSUED DATE :

ENGINEER OF RECORD:
JEFFREY R. TABAR - FL P.E. #54094

DATE:

NOTICE:
THE INFORMATION IN THIS DOCUMENT HAS PREPARED BY STANTEC. WHILE STANTEC HAS TAKEN ALL REASONABLE STEPS TO ENSURE THE ACCURACY OF THE INFORMATION IN THE DOCUMENT, IT CANNOT GUARANTEE THAT CHANGES OR ALTERATIONS TO THIS DOCUMENT WILL NOT BE MADE BY PARTIES OTHER THAN STANTEC. STANTEC ASSUMES NO RESPONSIBILITY FOR THE CONSEQUENCES OF ANY SUCH CHANGES OR ALTERATIONS. THE PERSON TO WHOM THIS DOCUMENT IS TRANSMITTED ASSUMES THE RISK OF ANY CHANGES MADE BY PARTIES OTHER THAN STANTEC. STANTEC ASSUMES NO RESPONSIBILITY FOR THE CONSEQUENCES OF USE OF THIS DOCUMENT IN ITS ORIGINAL FORM WHEN THE DOCUMENT LEAVES THE POSSESSION OF STANTEC. THE PERSON TO WHOM THIS DOCUMENT IS TRANSMITTED ASSUMES ALL RISK AND LIABILITY FOR ANY DAMAGES TO PROPERTY, PERSONAL INJURY, OR DEATH, IF THIS DOCUMENT IS REPRODUCED OR TRANSMITTED AFTER THIS DOCUMENT LEAVES THE POSSESSION OF STANTEC. THIS DOCUMENT MUST BE COMPARED TO THE ORIGINAL HARD COPY STAMPED AND SIGNED BY THE PROFESSIONAL ENGINEER TO INSURE THE ACCURACY OF THE INFORMATION CONTAINED IN THIS DOCUMENT. IF A DISCREPANCY EXISTS, THE DOCUMENT IS NEEDED. CONTACT SHOULD BE MADE DIRECTLY WITH STANTEC.
REFERRED TO THE ORIGINAL HARD COPY STAMPED AND SIGNED BY THE PROFESSIONAL ENGINEER. THE INFORMATION CONTAINED IN THIS DOCUMENT HAS BEEN MADE TO THE BEST OF OUR KNOWLEDGE AND BELIEF AS A FACT AND OPINION. IT IS NOT A GUARANTEE OR WARRANTY, EXPRESS OR IMPLIED, CONCERNING THE ACCURACY OF THE INFORMATION CONTAINED IN THE DOCUMENT. STANTEC MAKES NO WARRANTIES, EXPRESS OR IMPLIED, CONCERNING THE ACCURACY OF THE INFORMATION TRANSMITTED OR REVIEWED BY COMPUTER OR OTHER ELECTRONIC MEANS.

CLIENT
CITY OF NAPLES
735 8TH STREET SOUTH
NAPLES, FL 34102

PROJECT
EAST NAPLES BAY DREDGING

TITLE
CROSS SECTIONS - CANAL A-A

Stantec
WWW.STANTEC.COM
5801 PELICAN BAY BLVD
SUITE 300
NAPLES, FL 34108
TEL. (239) 649-4040

JOB NO.:	2028113191
DRAWN:	MKH
DESIGN:	MSS
CHECKED:	JRT
APPROVED:	MSS
SHEET NO.	**C-345**

User Name: mahudson
Drawing Name: \\US0262.ppfss01\shared_projects\2028113191\civil\2023 Post-Ian Construction\sheet\C-205.dwg Sep 19, 2023 - 5:15pm

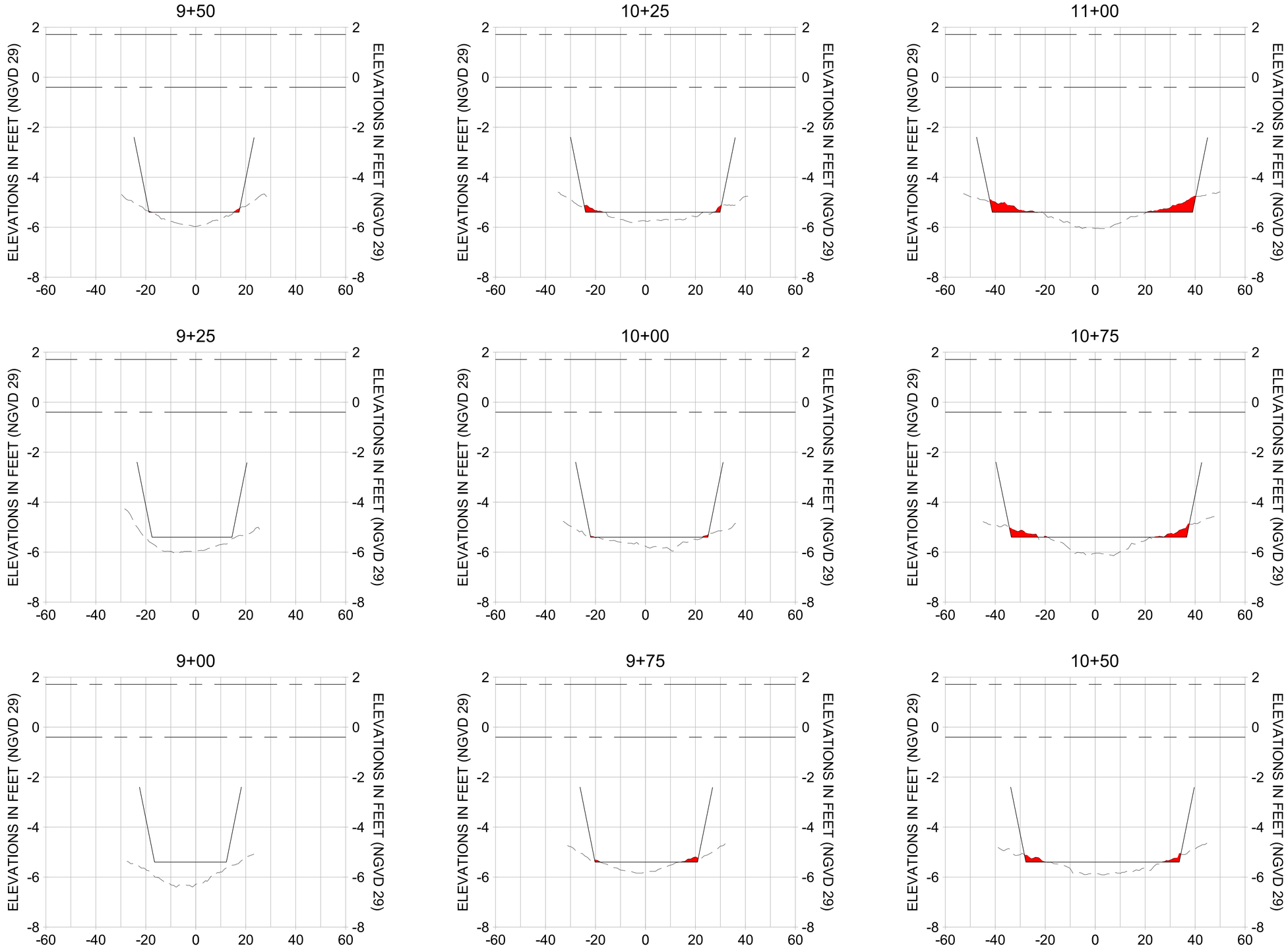

HORIZONTAL SCALE: 1" = 20'
VERTICAL SCALE: 1" = 2'

LEGEND:

- MULTI-BEAM SURVEY (AUGUST 2023)
- DREDGE TEMPLATE (-5.4' NGVD 29)
- DREDGE REMOVAL (TO -5.4' NGVD 29)
- MEAN HIGH WATER (1.71' NGVD 29)
- MEAN LOW WATER (-0.40' NGVD 29)

100% CONSTRUCTION PLANS

CITY OF NAPLES, FLORIDA — ON THE GULF

REV	DATE	DESCRIPTION

ORIGINAL ISSUED DATE :

ENGINEER OF RECORD:
JEFFREY R. TABAR - FL P.E. #54094

DATE:

NOTICE:
THE INFORMATION IN THIS DOCUMENT HAS PREPARED BY STANTEC. WHILE STANTEC HAS TAKEN ALL REASONABLE STEPS TO ENSURE THAT THE INFORMATION CONTAINED IN THE DOCUMENT IT CANNOT GUARANTEE THAT CONFORMS ON ALTERATIONS TO THIS DOCUMENT WILL NOT BE MADE BY PERSONS OTHER THAN STANTEC, OR THAT THE DOCUMENT LEAVES THE POSSESSION OF STANTEC. CHANGES MADE TO THE DOCUMENT WITHOUT THE PRIOR WRITTEN CONSENT OF STANTEC MAY PRODUCE MISLEADING RESULTS. IN NO EVENT SHALL STANTEC BE LIABLE TO ANY PERSON OR BUSINESS FOR ANY DAMAGE, INJURY, OR DEATH, IF THIS DOCUMENT MUST BE COMPARED TO THE ORIGINAL HARD COPY OR DIGITAL SIGNATURE OF STANTEC. IF THE DOCUMENT IS NEEDED, CONTACT SHOULD BE MADE DIRECTLY TO INSURE THE ACCURACY OF THE INFORMATION. THIS DOCUMENT MUST BE COMPARED TO THE ORIGINAL HARD COPY OR DIGITAL SIGNATURE OF STANTEC. IF THE DOCUMENT IS NEEDED, CONTACT SHOULD BE MADE DIRECTLY TO STANTEC. STANTEC MAKES NO WARRANTIES, EXPRESS OR IMPLIED, CONCERNING THE ACCURACY OF THE INFORMATION TRANSMITTED OR REVIEWED BY COMPUTER OR OTHER ELECTRONIC MEANS.

CLIENT
CITY OF NAPLES
735 8TH STREET SOUTH
NAPLES, FL 34102

PROJECT
EAST NAPLES BAY DREDGING

TITLE
CROSS SECTIONS - CANAL A-A

Stantec
WWW.STANTEC.COM
5801 PELICAN BAY BLVD
SUITE 300
NAPLES, FL 34108
TEL. (239) 649-4040

JOB NO.:	2028113191
DRAWN:	MKH
DESIGN:	MSS
CHECKED:	JRT
APPROVED:	MSS
SHEET NO.	**C-346**

User Name: mahudson
Drawing Name: \\US0262.ppfss01\shared_projects\2028113191\civil\2023 Post-Ian Construction\sheet\C-205.dwg Sep 19, 2023 - 5:15pm

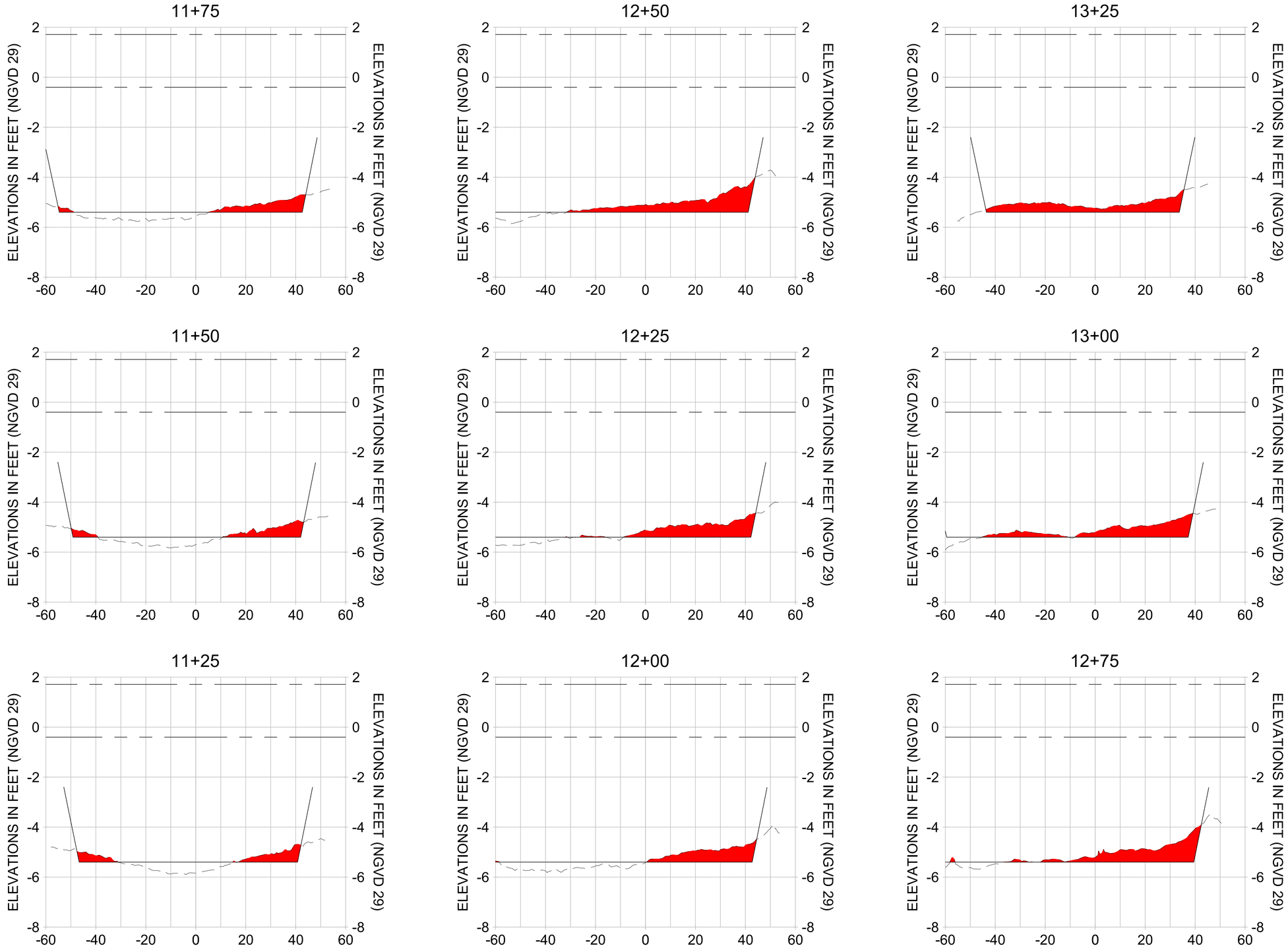

HORIZONTAL SCALE: 1" = 20'
VERTICAL SCALE: 1" = 2'

LEGEND:

- MULTI-BEAM SURVEY (AUGUST 2023)
- DREDGE TEMPLATE (-5.4' NGVD 29)
- DREDGE REMOVAL (TO -5.4' NGVD 29)
- MEAN HIGH WATER (1.71' NGVD 29)
- MEAN LOW WATER (-0.40' NGVD 29)

100% CONSTRUCTION PLANS

CITY OF NAPLES FLORIDA — ON THE GULF

REV	DATE	DESCRIPTION
		ORIGINAL ISSUED DATE :

ENGINEER OF RECORD:
JEFFREY R. TABAR - FL P.E. #54094

DATE:

NOTICE:
THE INFORMATION IN THIS DOCUMENT HAS PREPARED BY STANTEC. WHILE STANTEC HAS TAKEN ALL REASONABLE STEPS TO ENSURE THAT THE INFORMATION CONTAINED IN THE DOCUMENT IT CANNOT GUARANTEE THAT CONFORMS ON ALTERATIONS TO THIS DOCUMENT WILL NOT BE MADE BY OTHERS, OR THAT THE INFORMATION CONTAINED IN THE DOCUMENT LEAVES THE POSSESSION OF STANTEC. STANTEC WILL NOT BE LIABLE FOR ANY LOSS OR DAMAGE TO PROPERTY, PERSONAL INJURY, OR DEATH, IF THIS DOCUMENT IS ALTERED OR MODIFIED IN ANY WAY TO INSURE THE ACCURACY OF THE INFORMATION CONTAINED IN THIS DOCUMENT, THE USER OF THIS DOCUMENT MUST BE COMPARED TO THE ORIGINAL HARD COPY VERSION STAMPED AND SIGNED BY STANTEC. IF DOCUMENT IS NEEDED, CONTACT SHOULD BE MADE DIRECTLY WITH STANTEC.
REFERRED TO THE ORIGINAL HARD COPY VERSION STAMPED AND SIGNED BY STANTEC. WHILE STANTEC HAS TAKEN ALL REASONABLE STEPS TO ENSURE THE ACCURACY OF THE INFORMATION CONTAINED IN THIS DOCUMENT, THE USER OF THIS DOCUMENT MUST BE COMPARED TO THE ORIGINAL HARD COPY VERSION STAMPED AND SIGNED BY STANTEC. ALTERATIONS OR MODIFICATIONS HAVE BEEN MADE TO THE DOCUMENT, THE USER OF THIS DOCUMENT MUST BE COMPARED TO THE ORIGINAL HARD COPY VERSION STAMPED AND SIGNED BY STANTEC. STANTEC MAKES NO WARRANTIES, EXPRESS OR IMPLIED, CONCERNING THE ACCURACY OF THE INFORMATION TRANSMITTED OR REVIEWED BY COMPUTER TO THE PUBLI

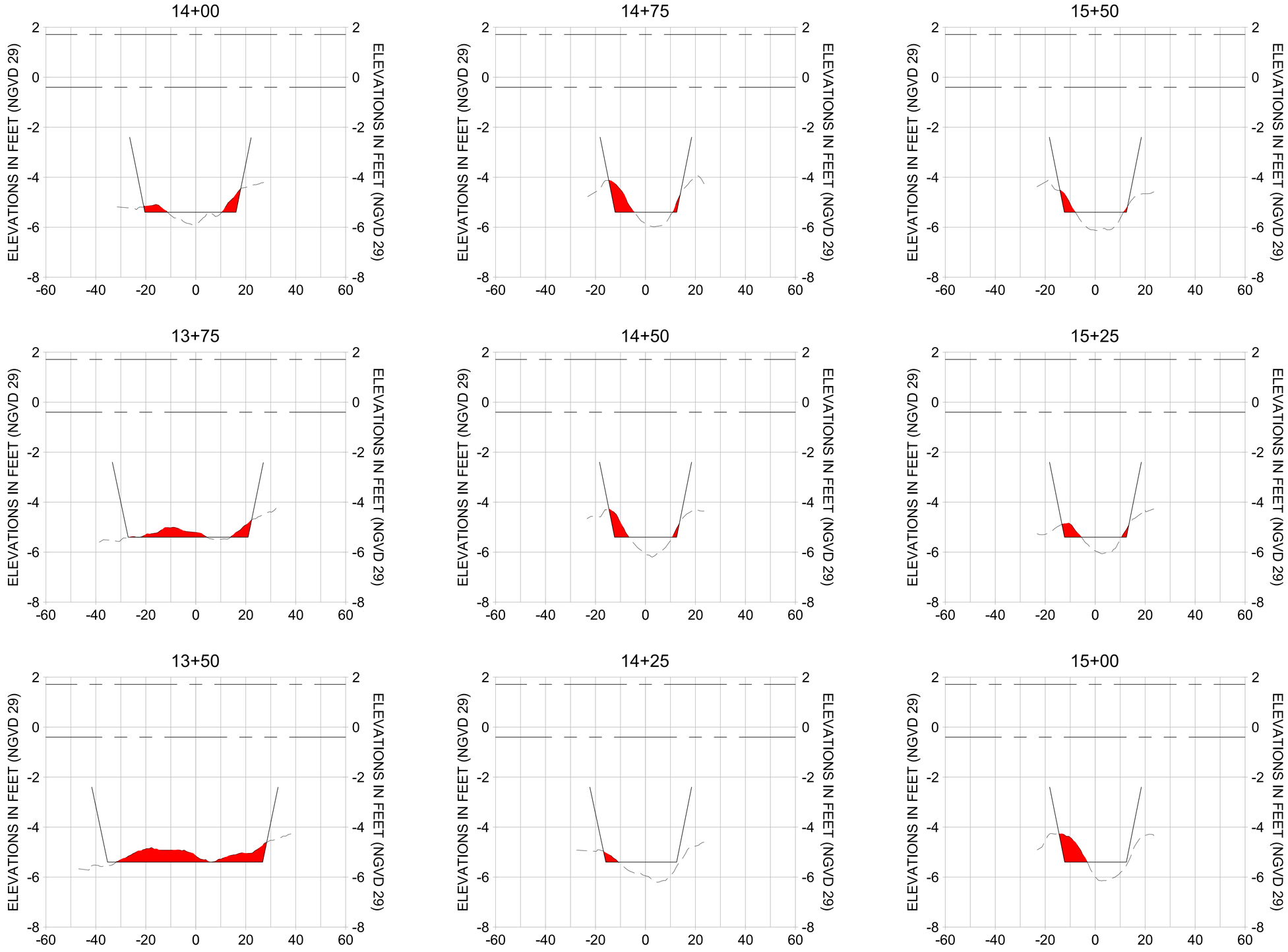

HORIZONTAL SCALE: 1" = 20'
VERTICAL SCALE: 1" = 2'

LEGEND:

- MULTI-BEAM SURVEY (AUGUST 2023)
- DREDGE TEMPLATE (-5.4' NGVD 29)
- DREDGE REMOVAL (TO -5.4' NGVD 29)
- MEAN HIGH WATER (1.71' NGVD 29)
- MEAN LOW WATER (-0.40' NGVD 29)

100% CONSTRUCTION PLANS

CITY OF NAPLES FLORIDA — ON THE GULF

REV	DATE	DESCRIPTION

ORIGINAL ISSUED DATE :

ENGINEER OF RECORD:
JEFFREY R. TABAR - FL P.E. #54094

DATE:

NOTICE:
THE INFORMATION IN THIS DOCUMENT HAS PREPARED BY STANTEC. WHILE STANTEC HAS TAKEN ALL REASONABLE STEPS TO ENSURE THE ACCURACY OF THE INFORMATION IN THE DOCUMENT, IT CANNOT GUARANTEE THAT CHANGES OR ALTERATIONS TO THIS DOCUMENT WILL NOT BE MADE BY PERSONS OTHER THAN STANTEC. STANTEC DISCLAIMS ANY RESPONSIBILITY FOR DAMAGES OR LOSSES WHICH MAY ARISE IF THIS DOCUMENT LEAVES THE POSSESSION OF STANTEC. STANTEC DISCLAIMS ANY RESPONSIBILITY FOR INJURY OR DAMAGE TO PROPERTY, PERSONAL INJURY, OR DEATH, IN CONNECTION WITH THE USE OF THIS DOCUMENT. IF THIS DOCUMENT MUST BE COMPARED TO THE ORIGINAL HARD COPY, THE ORIGINAL HARD COPY SHOULD BE USED TO INSURE THE ACCURACY OF THE INFORMATION CONTAINED IN THIS DOCUMENT. STANTEC MAKES NO WARRANTIES, EXPRESS OR IMPLIED, CONCERNING THE ACCURACY OF THE INFORMATION CONTAINED IN THIS DOCUMENT. ANY REPRODUCTION OF THE DOCUMENT IN WHOLE OR IN PART, WHETHER BY COPYING, PRINTING OR OTHERWISE, IS STRICTLY PROHIBITED WITHOUT THE EXPRESS WRITTEN CONSENT OF STANTEC.
REVISED TO THE ORIGINAL HARD COPY, THE ORIGINAL HARD COPY SHOULD BE USED TO INSURE THE ACCURACY OF THE INFORMATION CONTAINED IN THIS DOCUMENT. STANTEC MAKES NO WARRANTIES, EXPRESS OR IMPLIED, CONCERNING THE ACCURACY OF THE INFORMATION CONTAINED IN THIS DOCUMENT. ANY REPRODUCTION OF THE DOCUMENT IN WHOLE OR IN PART, WHETHER BY COPYING, PRINTING OR OTHERWISE, IS STRICTLY PROHIBITED WITHOUT THE EXPRESS WRITTEN CONSENT OF STANTEC.
COMPUTER OR OTHERS ELECTRONIC MEANS

CLIENT
CITY OF NAPLES
735 8TH STREET SOUTH
NAPLES, FL 34102

PROJECT
EAST NAPLES BAY DREDGING

TITLE
CROSS SECTIONS - CANAL A-A

Stantec
WWW.STANTEC.COM
5801 PELICAN BAY BLVD
SUITE 300
NAPLES, FL 34108
TEL. (239) 649-4040

JOB NO.:	2028113191
DRAWN:	MKH
DESIGN:	MSS
CHECKED:	JRT
APPROVED:	MSS
SHEET NO.	**C-348**

User Name: mahudson
Drawing Name: \\US0262.ppfss01\shared_projects\2028113191\civil\2023 Post-Ian Construction\sheet\C-205.dwg Sep 19, 2023 - 5:15pm

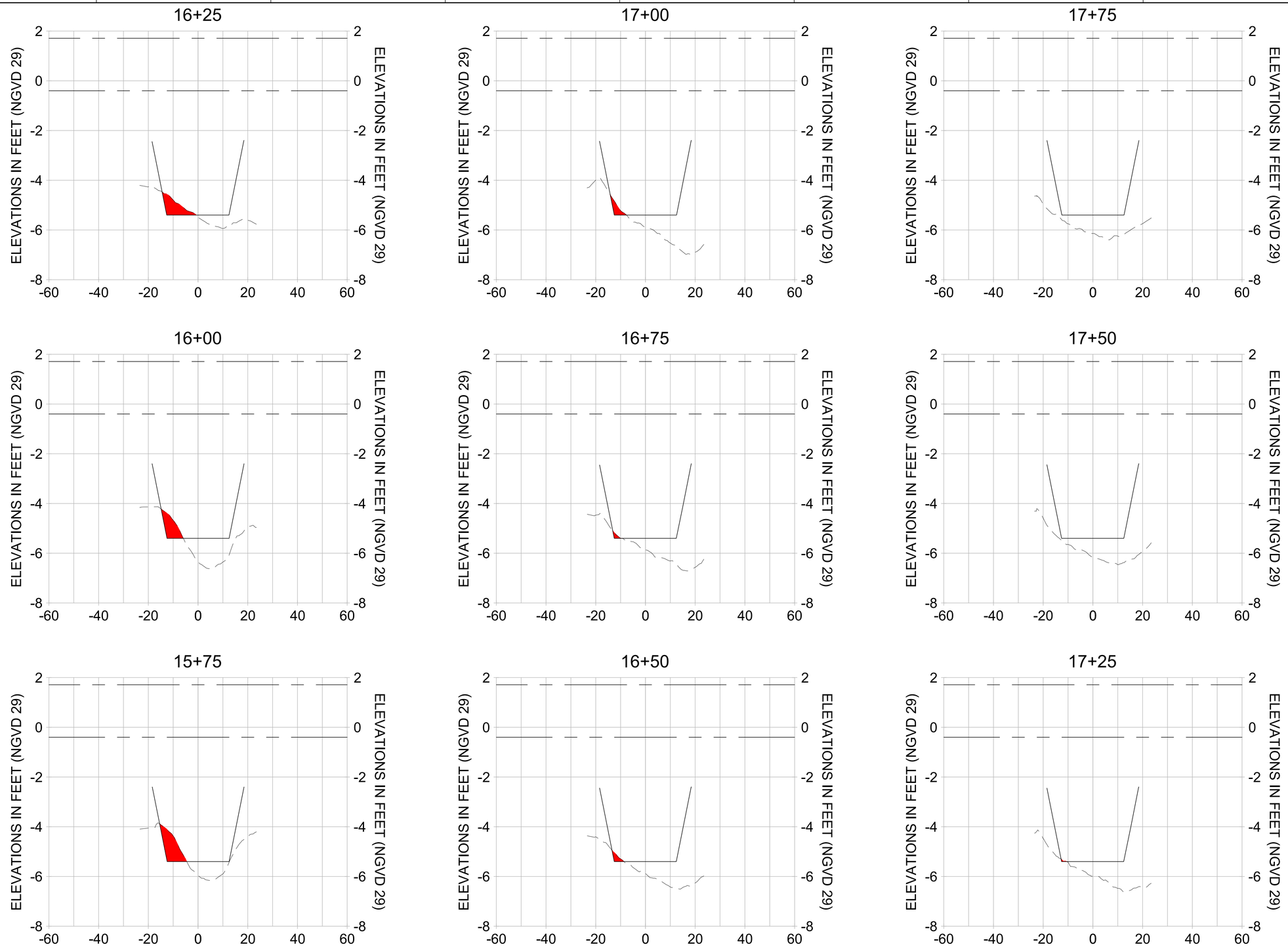

HORIZONTAL SCALE: 1" = 20'
VERTICAL SCALE: 1" = 2'

LEGEND:

- MULTI-BEAM SURVEY (AUGUST 2023)
- DREDGE TEMPLATE (-5.4' NGVD 29)
- DREDGE REMOVAL (TO -5.4' NGVD 29)
- MEAN HIGH WATER (1.71' NGVD 29)
- MEAN LOW WATER (-0.40' NGVD 29)

100% CONSTRUCTION PLANS

CITY OF NAPLES, FLORIDA — ON THE GULF

REV	DATE	DESCRIPTION

ORIGINAL ISSUED DATE :

ENGINEER OF RECORD:
JEFFREY R. TABAR - FL P.E. #54094

DATE:

NOTICE:
THE INFORMATION IN THIS DOCUMENT HAS PREPARED BY STANTEC. WHILE STANTEC HAS TAKEN ALL REASONABLE STEPS TO ENSURE THE ACCURACY OF THE INFORMATION IN THE DOCUMENT, IT CANNOT GUARANTEE THAT CHANGES OR ALTERATIONS TO THIS DOCUMENT WILL NOT BE MADE BY THIRD PARTIES, THAT THE INFORMATION CONTAINED IN THE DOCUMENT LEAVES THE POSSESSION OF STANTEC, THAT THE INFORMATION WILL REMAIN UNCHANGED, OR THAT DAMAGE TO PROPERTY, PERSONAL INJURY, OR PERSONAL DEATH WILL NOT OCCUR AS A RESULT OF THE DOCUMENT LEAVING THE POSSESSION OF STANTEC. IN ADDITION, THE INFORMATION CONTAINED IN THIS DOCUMENT MUST BE COMPARED TO THE ORIGINAL HARD COPY STAMPED AND SIGNED BY THE ENGINEER TO VERIFY ITS ACCURACY AND COMPLETENESS. STANTEC MAKES NO TO INSURE THE ACCURACY OF THE INFORMATION CONTAINED IN THIS DOCUMENT IF THE DOCUMENT HAS BEEN MODIFIED OR ALTERED, OR MODIFICATIONS HAVE BEEN MADE TO THE DOCUMENT BY PARTIES OTHER THAN STANTEC, OR IF THE DOCUMENT IS NEEDED. CONTACT SHOULD BE MADE DIRECTLY WITH STANTEC.
THIS DOCUMENT MUST BE COMPARED TO THE ORIGINAL HARD COPY STAMPED AND SIGNED BY THE ENGINEER TO VERIFY ITS ACCURACY AND COMPLETENESS. STANTEC MAKES NO WARRANTIES, EXPRESS OR IMPLIED, CONCERNING THE ACCURACY OF THE INFORMATION TRANSMITTED OR REVIEWED BY COMPUTER OR OTHER ELECTRONIC MEANS.

CLIENT
CITY OF NAPLES
735 8TH STREET SOUTH
NAPLES, FL 34102

PROJECT
EAST NAPLES BAY DREDGING

TITLE
CROSS SECTIONS - CANAL A-A

Stantec
WWW.STANTEC.COM
5801 PELICAN BAY BLVD
SUITE 300
NAPLES, FL 34108
TEL. (239) 649-4040

JOB NO.:	2028113191
DRAWN:	MKH
DESIGN:	MSS
CHECKED:	JRT
APPROVED:	MSS
SHEET NO.	**C-349**

User Name: mahudson
Drawing Name: \\US0262.ppfss01\shared_projects\202811319 1\civil\2023 Post-Ian Construction\sheet\C-205.dwg Sep 19, 2023 - 5:16pm

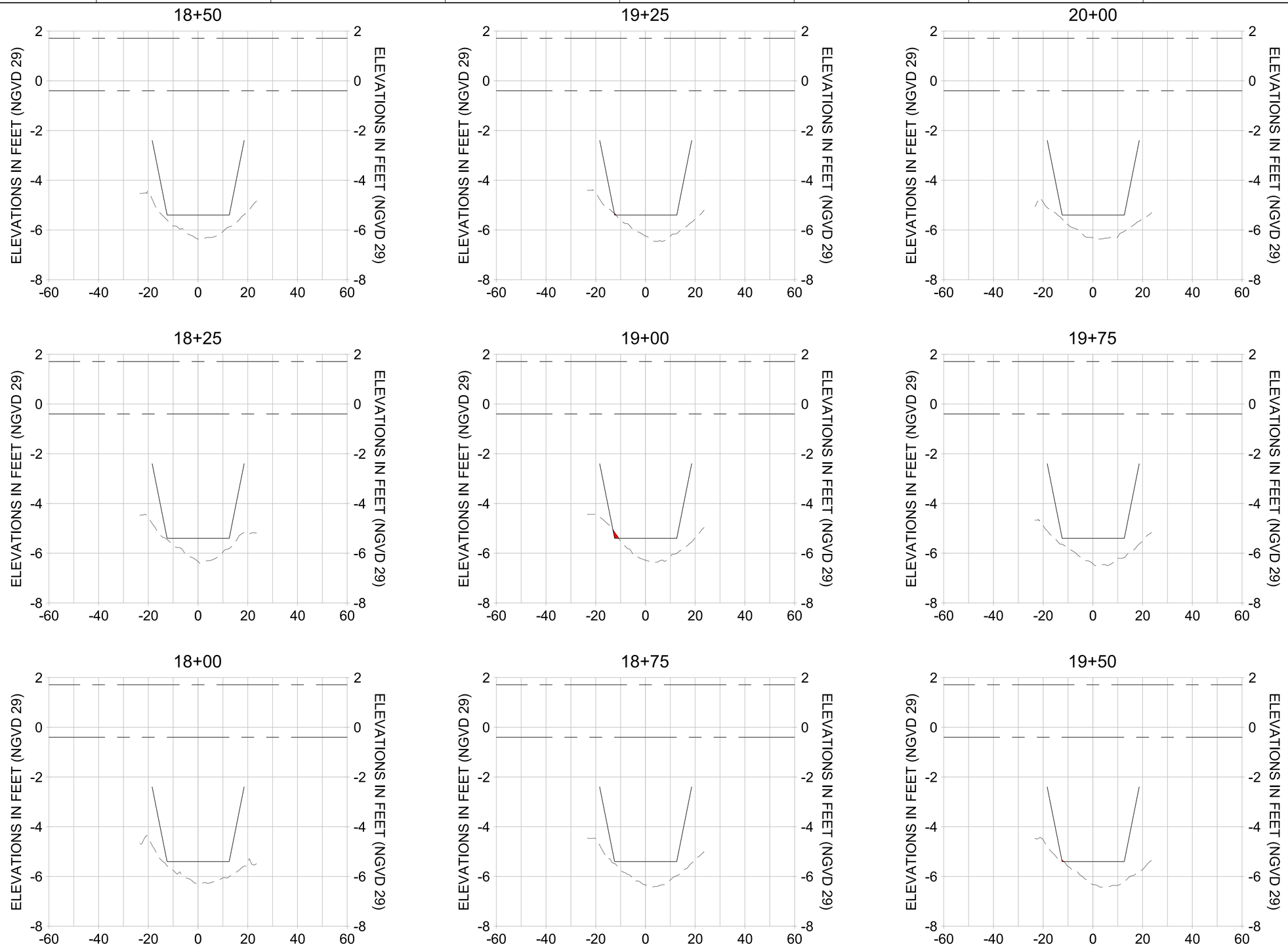

HORIZONTAL SCALE: 1" = 20'
VERTICAL SCALE: 1" = 2'

LEGEND:

- MULTI-BEAM SURVEY (AUGUST 2023)
- DREDGE TEMPLATE (-5.4' NGVD 29)
- DREDGE REMOVAL (TO -5.4' NGVD 29)
- MEAN HIGH WATER (1.71' NGVD 29)
- MEAN LOW WATER (-0.40' NGVD 29)

100% CONSTRUCTION PLANS

CITY OF NAPLES, FLORIDA — ON THE GULF

REV	DATE	DESCRIPTION

ORIGINAL ISSUED DATE :

ENGINEER OF RECORD:
JEFFREY R. TABAR - FL P.E. #54094

DATE:

NOTICE:
THE INFORMATION IN THIS DOCUMENT HAS PREPARED BY STANTEC. WHILE STANTEC HAS TAKEN ALL RESONABLE STEPS TO ENSURE THE ACCURACY OF THE INFORMATION IN THE DOCUMENT, IT CANOT GUARANTEE THAT CHANGES OR ALTERATIONS TO THIS DOCUMENT WILL NOT BE MADE BY THIRD PARTIES, THIRD PARTIES RECEIVING THIS DOCUMENT LEAVES THE POSSESSION OF STANTEC, STANTEC MAKES NO REPRESENTATIONS OR WARRANTIES, OR ASSUMES NO RESPONSIBILITY FOR LIABILITY OR DAMAGE TO PROPERTY, PERSONAL INJURY, OR ECONOMIC LOSS ARISING FROM ANY THIRD PARTY USE OF THIS DOCUMENT IS NEEDED. CONTACT SHOULD BE MADE DIRECTLY TO INSURE THE ACCURACY OF THE INFORMATION.
THIS DOCUMENT MUST BE COMPARED TO THE ORIGINAL HARD COPY STAMPED AND SIGNED TO VERIFY ITS AUTHENTICITY. ANY ALTERATIONS OR MODIFICATIONS HAVE BEEN MADE TO THE DOCUMENT AFTER IT HAS BEEN SEALED BY A PROFESSIONAL ENGINEER, IT MAY NOT BE REPRODUCED OR REVISED BY COMPUTER OR OTHER ELECTRONIC MEANS WITHOUT THE WRITTEN PERMISSION OF STANTEC. STANTEC MAKES NO WARRANTIES, EXPRESS OR IMPLIED, CONCERNING THE ACCURACY OF THE INFORMATION TRANSMITTED OR REVISED BY COMPUTER OR OTHER ELECTRONIC MEANS.

CLIENT
CITY OF NAPLES
735 8TH STREET SOUTH
NAPLES, FL 34102

PROJECT
EAST NAPLES BAY DREDGING

TITLE
CROSS SECTIONS - CANAL A-A

Stantec
WWW.STANTEC.COM
5801 PELICAN BAY BLVD
SUITE 300
NAPLES, FL 34108
TEL. (239) 649-4040

JOB NO.:	2028113191
DRAWN:	MKH
DESIGN:	MSS
CHECKED:	JRT
APPROVED:	MSS
SHEET NO.	C-350

User Name: mahudson
Drawing Name: \\US0262.ppfss01\shared_projects\2028113191\civil\2023 Post-Ian Construction\sheet\C-205.dwg Sep 19, 2023 - 5:16pm

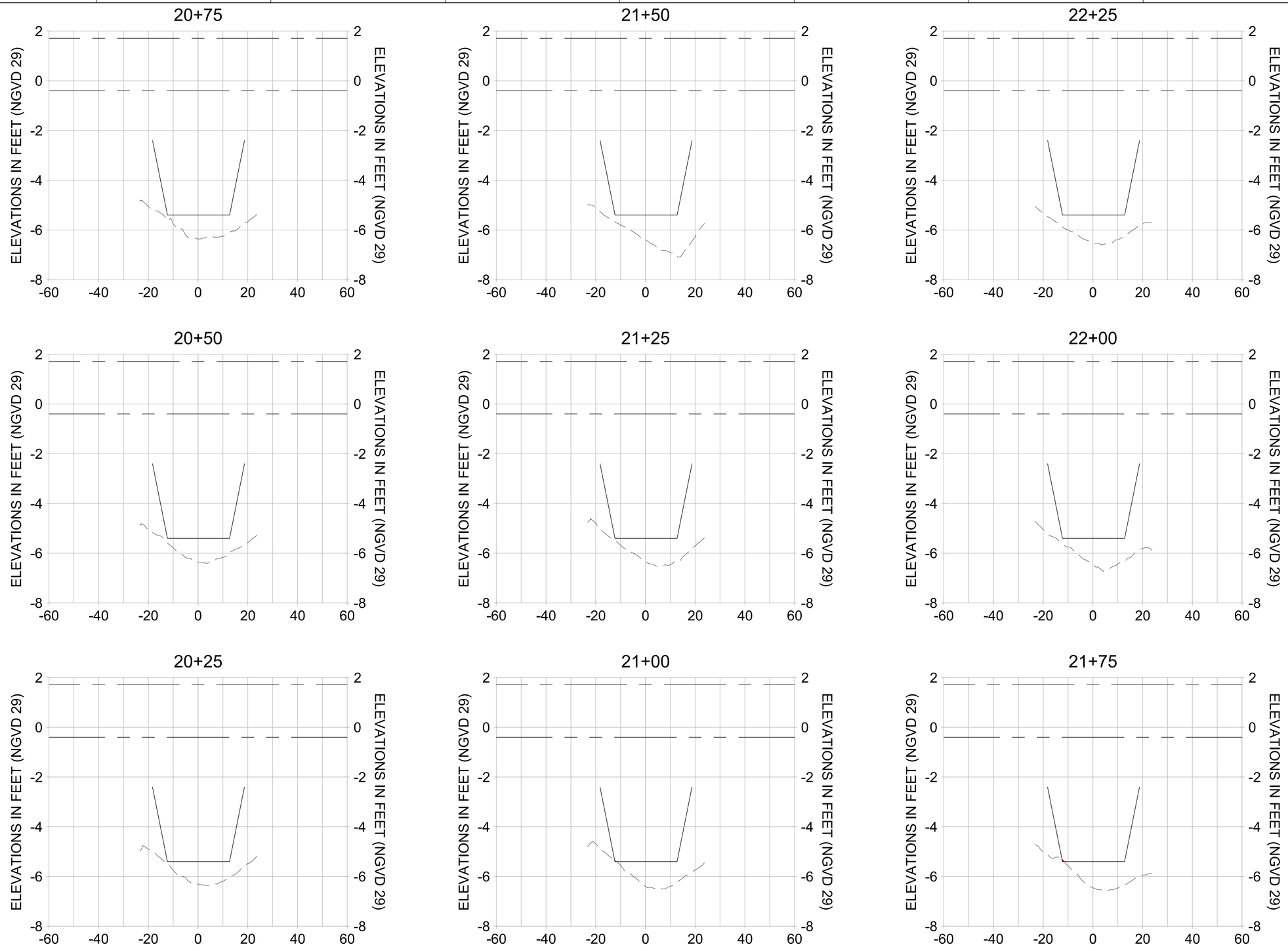

HORIZONTAL SCALE: 1" = 20'
VERTICAL SCALE: 1" = 2'

LEGEND:

- MULTI-BEAM SURVEY (AUGUST 2023)
- DREDGE TEMPLATE (-5.4' NGVD 29)
- DREDGE REMOVAL (TO -5.4' NGVD 29)
- MEAN HIGH WATER (1.71' NGVD 29)
- MEAN LOW WATER (-0.40' NGVD 29)

100% CONSTRUCTION PLANS

CITY OF NAPLES, FLORIDA — ON THE GULF

REV	DATE	DESCRIPTION

ORIGINAL ISSUED DATE :

ENGINEER OF RECORD:
JEFFREY R. TABAR - FL P.E. #54094

DATE:

NOTICE:
THE INFORMATION IN THIS DOCUMENT HAS PREPARED BY STANTEC. WHILE STANTEC HAS TAKEN ALL REASONABLE STEPS TO ENSURE THE ACCURACY OF THE INFORMATION IN THE DOCUMENT, IT CANNOT GUARANTEE THAT CHANGES OR ALTERATIONS TO THIS DOCUMENT WILL NOT BE MADE BY PERSONS OTHER THAN STANTEC. IF THE RECIPIENT OF THE DOCUMENT LEAVES THE POSSESSION OF STANTEC, CHANGES OR ALTERATIONS MADE TO THE DOCUMENT MAY CAUSE DAMAGE TO PROPERTY, PERSONAL INJURY, OR DEATH. IF THE RECIPIENT OF THE DOCUMENT MODIFIES THE DOCUMENT IS NEEDED, CONTACT SHOULD BE MADE DIRECTLY TO INSURE THE ACCURACY OF THE INFORMATION. THIS DOCUMENT MUST BE COMPARED TO THE ORIGINAL HARD COPY STAMPED AND SIGNED BY THE PROFESSIONAL ENGINEER TO VERIFY ITS VALIDITY. STANTEC MAKES NO WARRANTIES, EXPRESS OR IMPLIED, CONCERNING THE ACCURACY OF THE INFORMATION TRANSMITTED OR REVIEWED BY COMPUTER OR OTHER ELECTRONIC MEANS.

CLIENT
CITY OF NAPLES
735 8TH STREET SOUTH
NAPLES, FL 34102

PROJECT
EAST NAPLES BAY DREDGING

TITLE
CROSS SECTIONS - CANAL A-A

Stantec
WWW.STANTEC.COM
5801 PELICAN BAY BLVD
SUITE 300
NAPLES, FL 34108
TEL. (239) 649-4040

JOB NO.:	2028113191
DRAWN:	MKH
DESIGN:	MSS
CHECKED:	JRT
APPROVED:	MSS
SHEET NO.	**C-351**

User Name: mahudson
Drawing Name: \\US0262.ppfss01\shared_projects\2028113191\civil\2023 Post-Ian Construction\sheet\C-205.dwg Sep 19, 2023 - 5:16pm

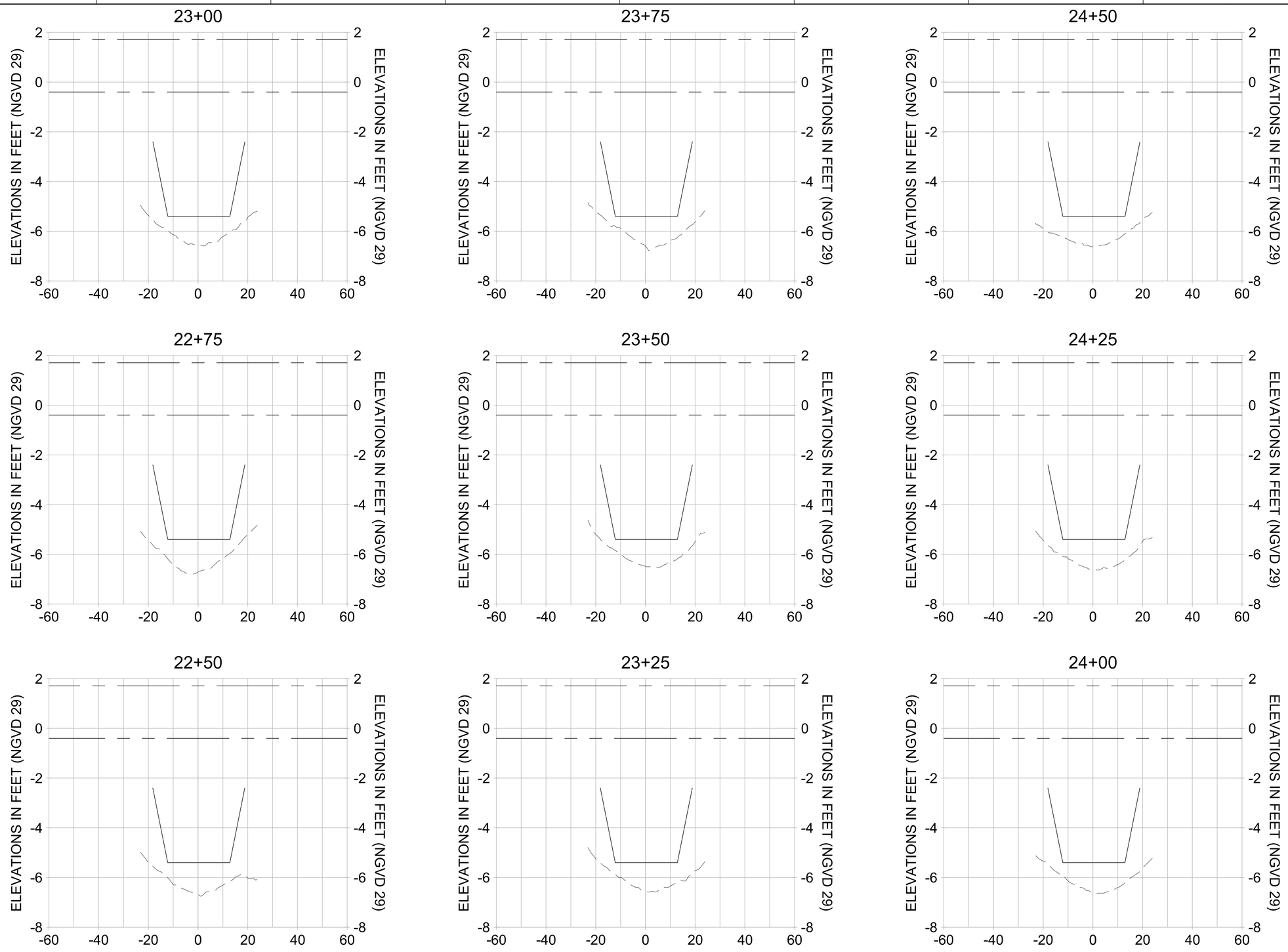

HORIZONTAL SCALE: 1" = 20'
VERTICAL SCALE: 1" = 2'

LEGEND:

- MULTI-BEAM SURVEY (AUGUST 2023)
- DREDGE TEMPLATE (-5.4' NGVD 29)
- DREDGE REMOVAL (TO -5.4' NGVD 29)
- MEAN HIGH WATER (1.71' NGVD 29)
- MEAN LOW WATER (-0.40' NGVD 29)

100% CONSTRUCTION PLANS

CITY OF NAPLES FLORIDA — ON THE GULF

REV	DATE	DESCRIPTION
		ORIGINAL ISSUED DATE :

ENGINEER OF RECORD:
JEFFREY R. TABAR - FL P.E. #54094

DATE:

NOTICE:
THE INFORMATION IN THIS DOCUMENT HAS PREPARED BY STANTEC. WHILE STANTEC HAS TAKEN ALL RESONABLE STEPS TO ENSURE THE ACCURACY OF THE INFORMATION IN THE DOCUMENT, IT CANOT GUARANTEE THAT CHANGES OR ALTERATIONS TO THIS DOCUMENT WILL NOT BE MADE BY PERSONS OTHER THAN STANTEC. IF THE DOCUMENT LEAVES THE POSSESSION OF STANTEC, CHANGES OR ALTERATIONS TO THE DOCUMENT MAY CAUSE DAMAGE TO PROPERTY, PERSONAL INJURY, OR DEATH. IT IS THE RESPONSIBILITY OF THE PERSON WHO HAS THE DOCUMENT IN HIS POSSESSION TO ENSURE THE ACCURACY OF THE DOCUMENT. IF THE DOCUMENT MUST BE COMPARED TO THE ORIGINAL HARD COPY TO VERIFY ITS ACCURACY, THE PERSON WHO HAS THE DOCUMENT IS NEEDED. CONTACT SHOULD BE MADE DIRECTLY TO STANTEC.
THIS DOCUMENT MUST BE COMPARED TO THE ORIGINAL HARD COPY TO VERIFY ITS ACCURACY. IN ORDER TO ENSURE THE ACCURACY OF THE INFORMATION CONTAINED IN THIS DOCUMENT, STANTEC MAKES NO WARRANTIES, EXPRESS OR IMPLIED, CONCERNING THE ACCURACY OF THE INFORMATION TRANSMITTED OR REVIEWED BY COMPUTER OR OTHER ELECTRONIC MEANS.

CLIENT
CITY OF NAPLES
735 8TH STREET SOUTH
NAPLES, FL 34102

PROJECT
EAST NAPLES BAY DREDGING

TITLE
CROSS SECTIONS - CANAL A-A

Stantec
WWW.STANTEC.COM
5801 PELICAN BAY BLVD
SUITE 300
NAPLES, FL 34108
TEL. (239) 649-4040

JOB NO.:	2028113191
DRAWN:	MKH
DESIGN:	MSS
CHECKED:	JRT
APPROVED:	MSS
SHEET NO.	**C-352**

User Name: mahudson
Drawing Name: \\US0262-ppfss01\shared_projects\2028113191\civil\2023 Post-Ian Construction\sheet\C-205.dwg Sep 19, 2023 - 5:16pm

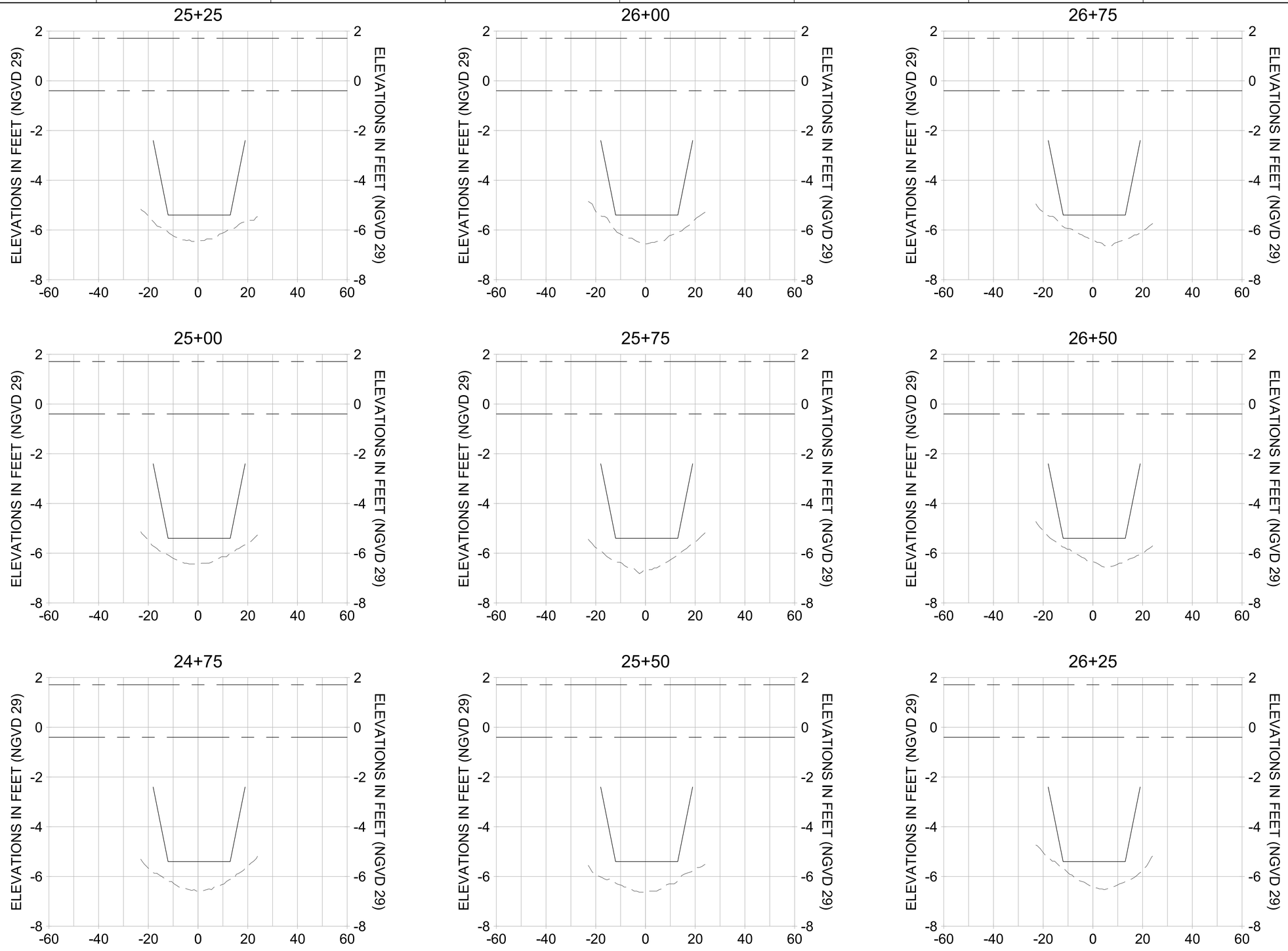

HORIZONTAL SCALE: 1" = 20'
VERTICAL SCALE: 1" = 2'

LEGEND:

- MULTI-BEAM SURVEY (AUGUST 2023)
- DREDGE TEMPLATE (-5.4' NGVD 29)
- DREDGE REMOVAL (TO -5.4' NGVD 29)
- MEAN HIGH WATER (1.71' NGVD 29)
- MEAN LOW WATER (-0.40' NGVD 29)

100% CONSTRUCTION PLANS

CITY OF NAPLES FLORIDA — ON THE GULF

REV	DATE	DESCRIPTION

ORIGINAL ISSUED DATE :

ENGINEER OF RECORD:
JEFFREY R. TABAR - FL P.E. #54094

DATE:

NOTICE:
THE INFORMATION IN THIS DOCUMENT HAS PREPARED BY STANTEC. WHILE STANTEC HAS TAKEN ALL REASONABLE STEPS TO ENSURE THE ACCURACY OF THE INFORMATION IN THE DOCUMENT, IT CANNOT GUARANTEE THAT CHANGES OR ALTERATIONS TO THIS DOCUMENT WILL NOT BE MADE BY PERSONS OTHER THAN STANTEC. THE PERSON WHO THE DOCUMENT LEAVES THE POSSESSION OF STANTEC, STANTEC MAKES NO REPRESENTATIONS OR WARRANTIES, OR DAMAGE TO PROPERTY, PERSONAL INJURY, OR DEATH, ARISING FROM THE USE OF THE DOCUMENT. IF THE DOCUMENT IS NEEDED, CONTACT SHOULD BE MADE DIRECTLY TO INSURE THE ACCURACY OF THE INFORMATION.
THIS DOCUMENT MUST BE COMPARED TO THE ORIGINAL HARD WOOD COPY STAMPED AND SIGNED BY THE PROFESSIONAL ENGINEER. STANTEC MAKES NO REPRESENTATIONS OR WARRANTIES, EXPRESS OR IMPLIED, CONCERNING THE ACCURACY OF THE INFORMATION TRANSMITTED OR REVIEWED BY COMPUTER OR OTHER ELECTRONIC MEANS.

CLIENT
CITY OF NAPLES
735 8TH STREET SOUTH
NAPLES, FL 34102

PROJECT
EAST NAPLES BAY DREDGING

TITLE
CROSS SECTIONS - CANAL A-A

Stantec
WWW.STANTEC.COM
5801 PELICAN BAY BLVD
SUITE 300
NAPLES, FL 34108
TEL. (239) 649-4040

JOB NO.:	2028113191
DRAWN:	MKH
DESIGN:	MSS
CHECKED:	JRT
APPROVED:	MSS
SHEET NO.	**C-353**

User Name: mahudson
Drawing Name: \\US0262-ppfss01\shared_projects\2028113191\civil\2023 Post-Ian Construction\sheet\C-205.dwg Sep 19, 2023 - 5:16pm

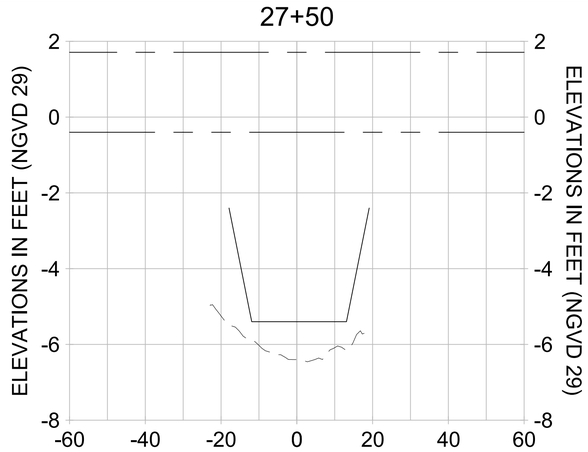

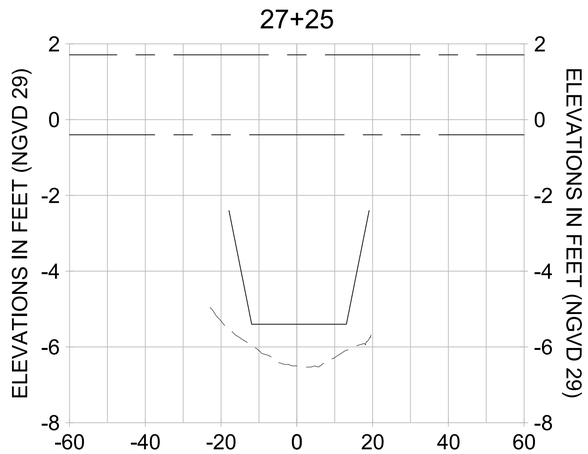

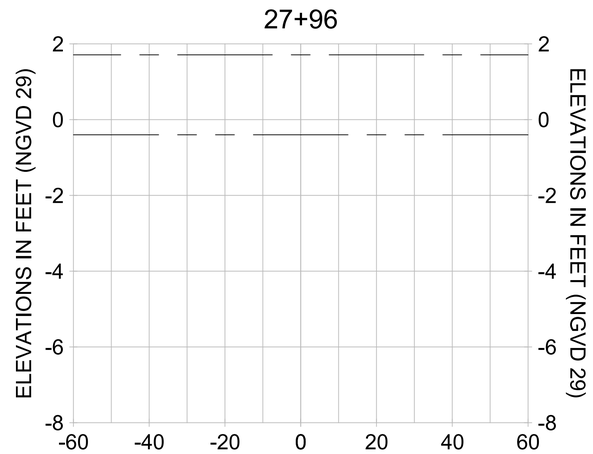

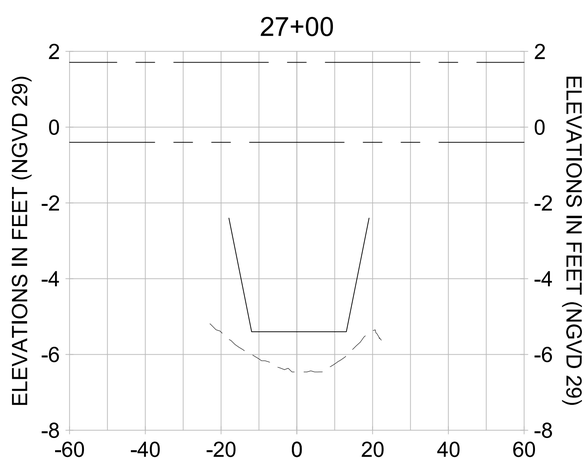

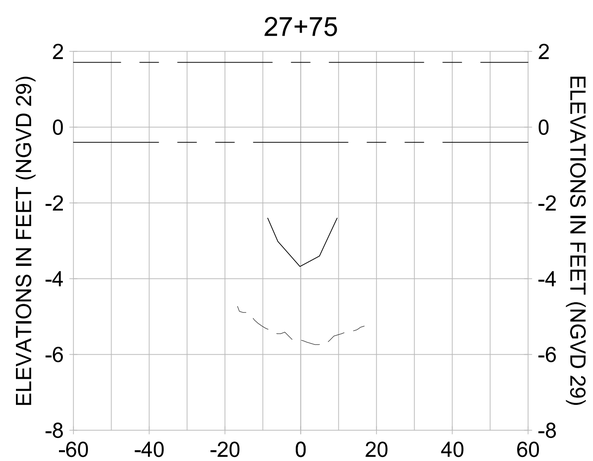

HORIZONTAL SCALE: 1" = 20'
VERTICAL SCALE: 1" = 2'

LEGEND:

- MULTI-BEAM SURVEY (AUGUST 2023)
- DREDGE TEMPLATE (-5.4' NGVD 29)
- DREDGE REMOVAL (TO -5.4' NGVD 29)
- MEAN HIGH WATER (1.71' NGVD 29)
- MEAN LOW WATER (-0.40' NGVD 29)

CITY OF NAPLES FLORIDA ON THE GULF

REV	DATE	DESCRIPTION

ORIGINAL ISSUED DATE :

ENGINEER OF RECORD:
JEFFREY R. TABAR - FL P.E. #54094

DATE:

NOTICE:
THE INFORMATION IN THIS DOCUMENT HAS PREPARED BY STANTEC. WHILE STANTEC HAS TAKEN ALL RESONABLE STEPS TO ENSURE THAT THE INFORMATION CONTAINED IN THE DOCUMENT IT CANOUT GUARANTEE THAT CHANGES OR ALTERATIONS TO THIS DOCUMENT WILL NOT BE MADE BY OTHERS AFTER IT LEAVES STANTEC'S POSSESSION. IF THE DOCUMENT LEAVES THE POSSESSION OF STANTEC, THE RECIPIENT MUST ASSUME ALL RESPONSIBILITY FOR DAMAGE TO PROPERTY, PERSONAL INJURY, OR DEATH, IF ANY, ARISING FROM THE ALTERATIONS TO THE DOCUMENT. IF THE DOCUMENT IS NEEDED, CONTACT SHOULD BE MADE DIRECTLY TO INSURE THE ACCURACY OF THE INFORMATION. THIS DOCUMENT MUST BE COMPARED TO THE ORIGINAL HARD COPY STAMPED AND SIGNED BY THE ENGINEER TO BE ACCURATE. ALTERATIONS OR MODIFICATIONS HAVE BEEN MADE TO THE DOCUMENT WITHOUT THE KNOWLEDGE AND CONSENT OF STANTEC AND MAY HAVE BEEN MADE TO THE ELECTRONIC FORM OF THE DOCUMENT. STANTEC MAKES NO WARRANTIES, EXPRESS OR IMPLIED, CONCERNING THE ACCURACY OF THE INFORMATION CONTAINED IN THE DOCUMENT WHICH HAS BEEN TRANSMITTED TO THE RECIPIENT. STANTEC MAKES NO WARRANTIES, EXPRESS OR IMPLIED, CONCERNING THE ACCURACY OF THE DOCUMENTATION TRANSMITTED OR REVIEWED BY COMPUTER OR OTHER ELECTRONIC MEANS.

CLIENT
CITY OF NAPLES
735 8TH STREET SOUTH
NAPLES, FL 34102

PROJECT
EAST NAPLES BAY DREDGING

TITLE
CROSS SECTIONS - CANAL A-A

Stantec
WWW.STANTEC.COM
5801 PELICAN BAY BLVD
SUITE 300
NAPLES, FL 34108
TEL. (239) 649-4040

JOB NO.:	2028113191
DRAWN:	MKH
DESIGN:	MSS
CHECKED:	JRT
APPROVED:	MSS
SHEET NO.	C-354

100% CONSTRUCTION PLANS

User Name: mahudson
Drawing Name: \\US0262.ppfss01\shared_projects\2028113191\civil\2023 Post-Ian Construction\sheet\C-205.dwg Sep 19, 2023 - 5:16pm

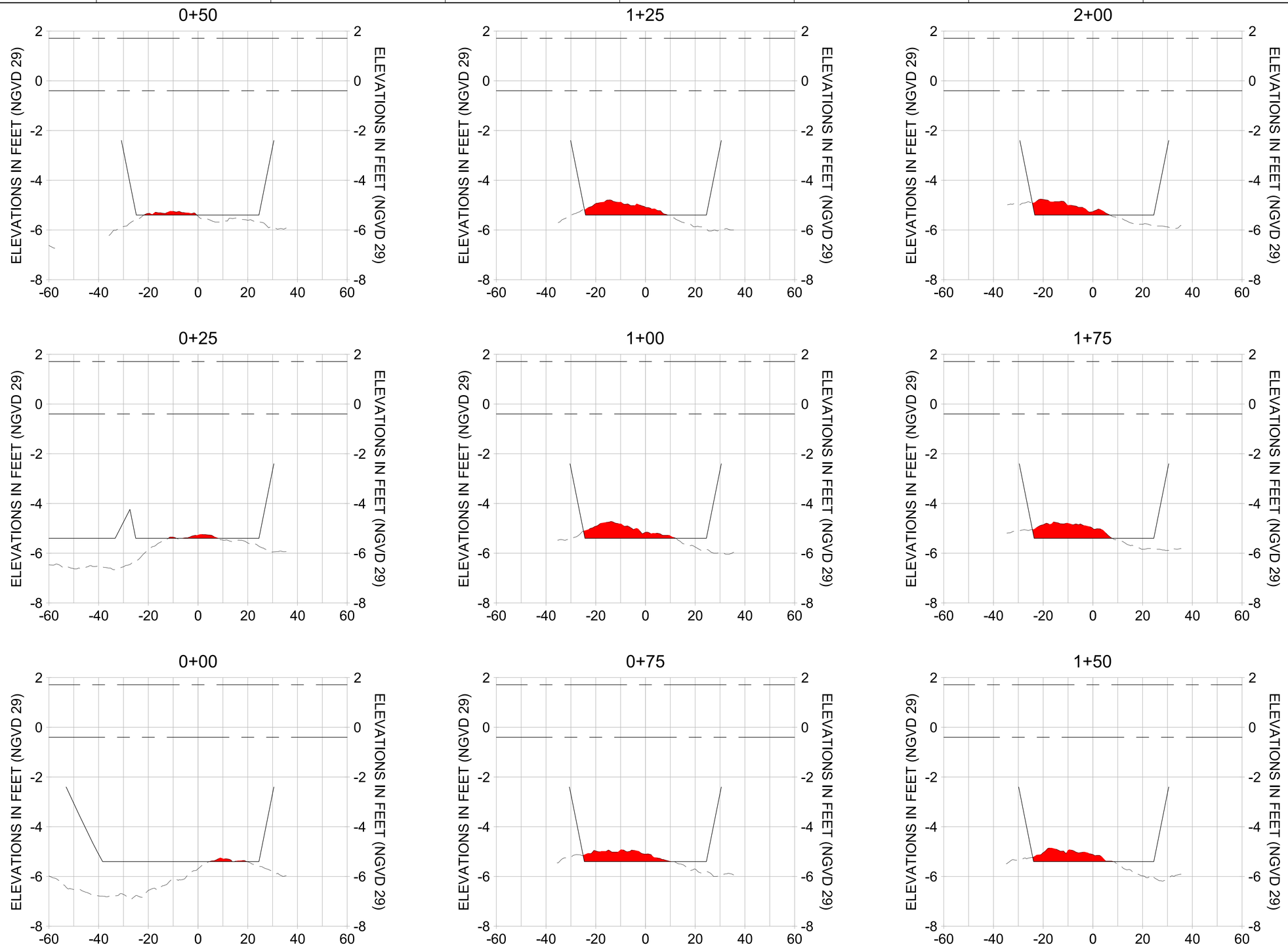

HORIZONTAL SCALE: 1" = 20'
VERTICAL SCALE: 1" = 2'

LEGEND:

- MULTI-BEAM SURVEY (AUGUST 2023)
- DREDGE TEMPLATE (-5.4' NGVD 29)
- DREDGE REMOVAL (TO -5.4' NGVD 29)
- MEAN HIGH WATER (1.71' NGVD 29)
- MEAN LOW WATER (-0.40' NGVD 29)

100% CONSTRUCTION PLANS

CITY OF NAPLES FLORIDA — ON THE GULF

REV	DATE	DESCRIPTION

ORIGINAL ISSUED DATE :

ENGINEER OF RECORD:
JEFFREY R. TABAR - FL P.E. #54094

DATE:

NOTICE:
THE INFORMATION IN THIS DOCUMENT HAS PREPARED BY STANTEC. WHILE STANTEC HAS TAKEN ALL REASONABLE STEPS TO ENSURE THAT THE INFORMATION CONTAINED IN THE DOCUMENT IT CANNOT GUARANTEE THAT CONDITIONS ON SITE WILL NOT BE MADE BY ALTERATIONS TO THIS DOCUMENT WILL NOT BE MADE BY THIRD PARTIES. STANTEC ASSUMES NO LIABILITY IF DOCUMENT LEAVES THE POSSESSION OF STANTEC, INCLUDING BUT NOT LIMITED TO, ANY LIABILITY FOR DAMAGE TO PROPERTY, PERSONAL INJURY, OR DEATH. IF THIS DOCUMENT IS PRODUCED IN ELECTRONIC FORMAT, A PAPER COPY OF THE DOCUMENT IS NEEDED. CONTACT SHOULD BE MADE DIRECTLY TO INSURE THE ACCURACY OF THE INFORMATION. THIS DOCUMENT MUST BE COMPARED TO THE ORIGINAL HARD COPY STANTEC DOCUMENT TO VERIFY THAT THE DOCUMENT HAS NOT BEEN MODIFIED OR ALTERED. STANTEC MAKES NO WARRANTIES, EXPRESS OR IMPLIED, CONCERNING THE ACCURACY OF THE INFORMATION TRANSMITTED OR REVIEWED BY COMPUTER TO THE PUBLIC. STANTEC MAKES NO WARRANTIES, EXPRESS OR IMPLIED, CONCERNING THE ACCURACY OF THE INFORMATION TRANSMITTED OR REVIEWED BY COMPUTER TO THE PUBLIC. STANTEC MAKES NO WARRANTIES, EXPRESS OR IMPLIED, CONCERNING THE ACCURACY OF THE INFORMATION TRANSMITTED OR REVIEWED BY COMPUTER TO THE PUBLIC. STANTEC MAKES NO WARRANTIES, EXPRESS OR IMPLIED, CONCERNING THE ACCURACY OF THE INFORMATION TRANSMITTED OR REVIEWED BY COMPUTER OR OTHER ELECTRONIC MEANS.

CLIENT
CITY OF NAPLES
735 8TH STREET SOUTH
NAPLES, FL 34102

PROJECT
EAST NAPLES BAY DREDGING

TITLE
CROSS SECTIONS - CANAL MAIN B

Stantec
WWW.STANTEC.COM
5801 PELICAN BAY BLVD
SUITE 300
NAPLES, FL 34108
TEL. (239) 649-4040

JOB NO.:	2028113191
DRAWN:	MKH
DESIGN:	MSS
CHECKED:	JRT
APPROVED:	MSS
SHEET NO.	**C-355**

User Name: mahudson
Drawing Name: \\US2852.ppfss01\shared_projects\2028113191\civil\2023 Post-Ian Construction\sheet\C-205.dwg Sep 19, 2023 - 5:16pm

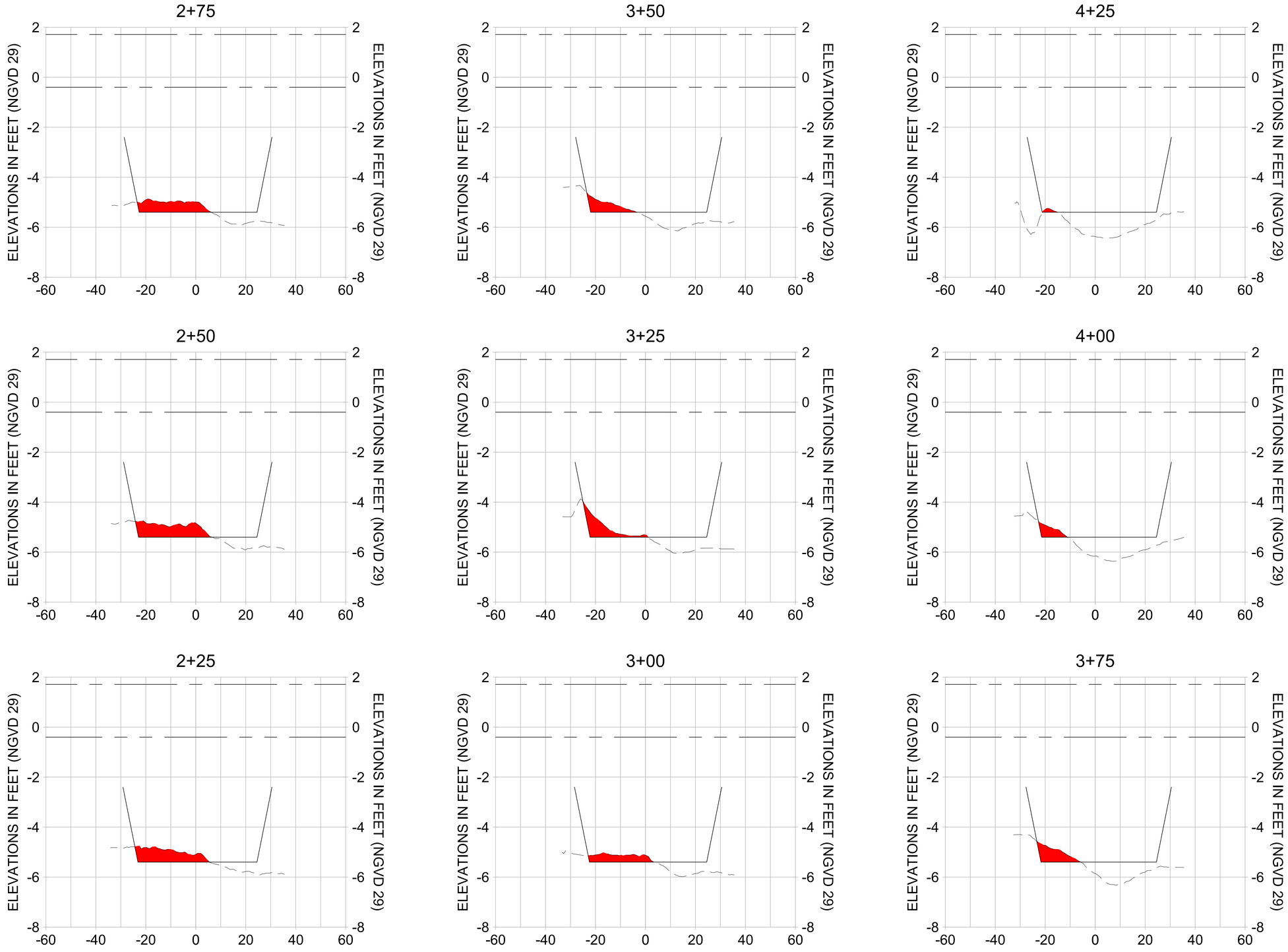

HORIZONTAL SCALE: 1" = 20'
VERTICAL SCALE: 1" = 2'

LEGEND:

- MULTI-BEAM SURVEY (AUGUST 2023)
- DREDGE TEMPLATE (-5.4' NGVD 29)
- DREDGE REMOVAL (TO -5.4' NGVD 29)
- MEAN HIGH WATER (1.71' NGVD 29)
- MEAN LOW WATER (-0.40' NGVD 29)

100% CONSTRUCTION PLANS

CITY OF NAPLES, FLORIDA — ON THE GULF

REV	DATE	DESCRIPTION
		ORIGINAL ISSUED DATE :

ENGINEER OF RECORD:
JEFFREY R. TABAR - FL P.E. #54094

DATE:

NOTICE:
THE INFORMATION IN THIS DOCUMENT HAS PREPARED BY STANTEC. WHILE STANTEC HAS TAKEN ALL REASONABLE STEPS TO INSURE THE ACCURACY OF THE INFORMATION CONTAINED IN THE DOCUMENT, IT CANNOT GUARANTEE THAT CHANGES OR ALTERATIONS TO THIS DOCUMENT WILL NOT BE MADE BY PARTIES OTHER THAN STANTEC. STANTEC DISTRIBUTES THIS DOCUMENT LEAVES THE POSSESSION OF STANTEC, STANTEC MAKES NO WARRANTIES, EXPRESS OR IMPLIED, INCLUDING WITHOUT LIMITATION, THE IMPLIED WARRANTIES OF MERCHANTABILITY AND FITNESS, AND STANTEC SHALL NOT BE LIABLE FOR ANY LOSS OR DAMAGE TO PROPERTY, PERSONAL INJURY, OR DEATH, IF THIS DOCUMENT IS MODIFIED OR ALTERED IN ANY WAY. IF THIS DOCUMENT MUST BE COMPARED TO THE ORIGINAL HARD COPY OF THE DOCUMENT, THE ORIGINAL HARD COPY OF THE DOCUMENT IS NEEDED. CONTACT SHOULD BE MADE DIRECTLY TO THE LOCAL STANTEC MAINTAINED WEBSITE FOR ANY UPDATED DOCUMENTS. ANY ALTERATIONS OR MODIFICATIONS HAVE BEEN MADE TO THE DOCUMENT AFTER IT HAS BEEN SEALED, THE DOCUMENT IS NOT TO BE RELIED UPON. THE DOCUMENT MAY BE REPRODUCED OR TRANSMITTED IN WHOLE OR IN PART, IN ANY FORM OR BY ANY MEANS, ELECTRONIC OR MECHANICAL, INCLUDING PHOTOCOPYING AND RECORDING, OR STORED IN ANY RETRIEVAL SYSTEM OF ANY NATURE, WITHOUT THE WRITTEN PERMISSION OF STANTEC. ANY USE OF THE DOCUMENT OR DATA CONTAINED IN THE DOCUMENT BY THIRD PARTIES IS PROHIBITED.
COPYRIGHT OF OTHERS ELECTRONIC MEANS

CLIENT
CITY OF NAPLES
735 8TH STREET SOUTH
NAPLES, FL 34102

PROJECT
EAST NAPLES BAY DREDGING

TITLE
CROSS SECTIONS - CANAL MAIN B

Stantec
WWW.STANTEC.COM
5801 PELICAN BAY BLVD
SUITE 300
NAPLES, FL 34108
TEL. (239) 649-4040

JOB NO.:	2028113191
DRAWN:	MKH
DESIGN:	MSS
CHECKED:	JRT
APPROVED:	MSS
SHEET NO.	C-356

User Name: mahudson
Drawing Name: \\US0262.ppfss01\shared_projects\2028113191\civil\2023 Post-Ian Construction\sheet\C-205.dwg Sep 19, 2023 - 5:16pm

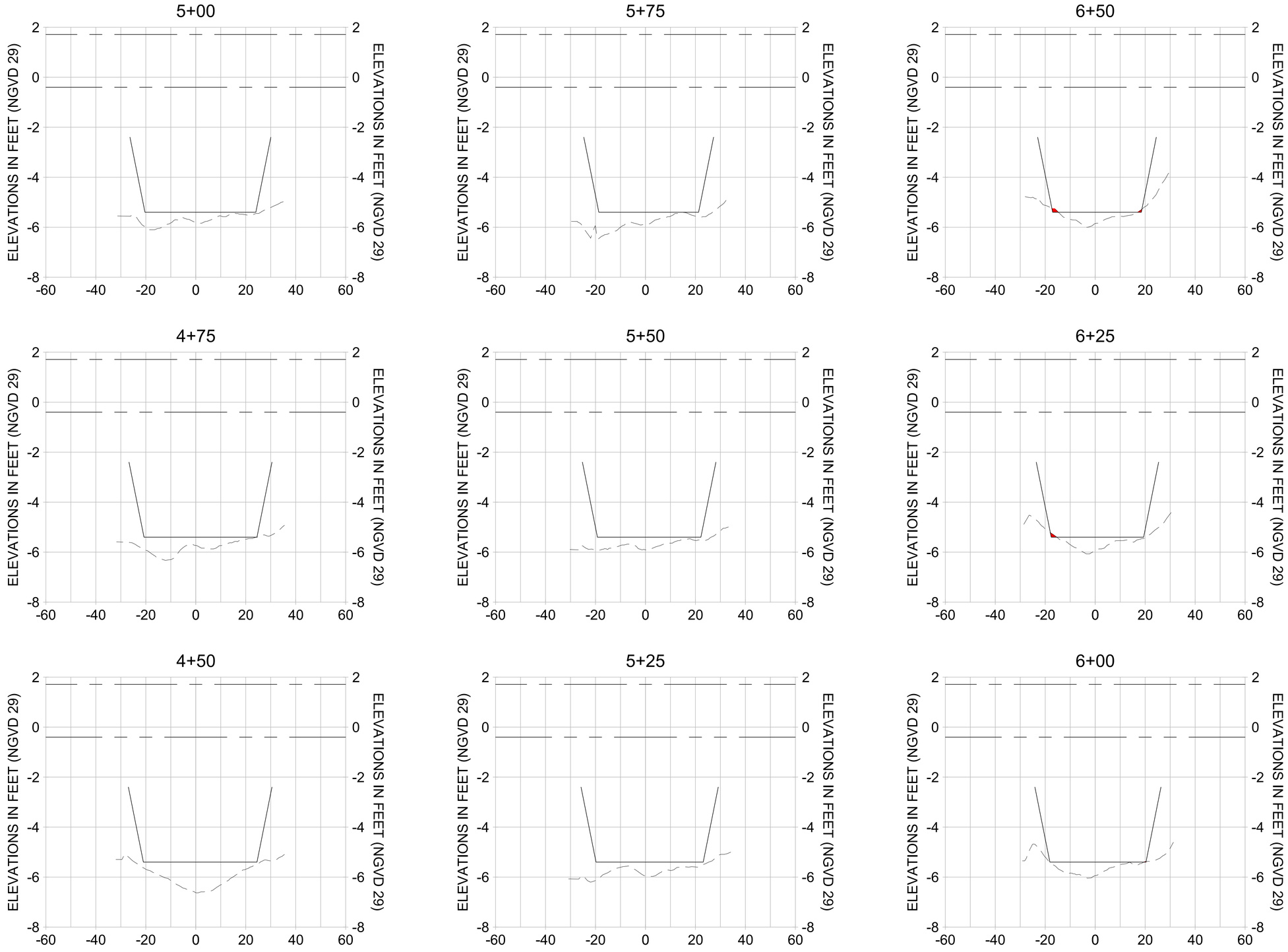

HORIZONTAL SCALE: 1" = 20'
VERTICAL SCALE: 1" = 2'

LEGEND:

- MULTI-BEAM SURVEY (AUGUST 2023)
- DREDGE TEMPLATE (-5.4' NGVD 29)
- DREDGE REMOVAL (TO -5.4' NGVD 29)
- MEAN HIGH WATER (1.71' NGVD 29)
- MEAN LOW WATER (-0.40' NGVD 29)

100% CONSTRUCTION PLANS

CITY OF NAPLES FLORIDA — ON THE GULF

REV	DATE	DESCRIPTION

ORIGINAL ISSUED DATE :

ENGINEER OF RECORD:
JEFFREY R. TABAR - FL P.E. #54094

DATE:

NOTICE:
THE INFORMATION IN THIS DOCUMENT HAS PREPARED BY STANTEC. WHILE STANTEC HAS TAKEN ALL REASONABLE STEPS TO ENSURE THE ACCURACY OF THE INFORMATION IN THE DOCUMENT, IT CANNOT GUARANTEE THAT CHANGES OR ALTERATIONS TO THIS DOCUMENT WILL NOT BE MADE BY PERSONS WHO DO NOT HAVE THE RIGHT TO DO SO. IF THE DOCUMENT LEAVES THE POSSESSION OF STANTEC, THERE IS NO ASSURANCE THAT THE INFORMATION WILL NOT BE COPIED, MODIFIED, OR REPRODUCED IN ANY WAY THAT COULD CAUSE DAMAGE TO PROPERTY, PERSONAL INJURY, OR ECONOMIC LOSS. THE INFORMATION CONTAINED IN THIS DOCUMENT MUST BE COMPARED TO THE ORIGINAL HARD COPY STAMPED AND SIGNED BY THE ENGINEER TO ENSURE THE ACCURACY OF THE INFORMATION CONTAINED IN THE DOCUMENT. IF A DISCREPANCY EXISTS, THE ORIGINAL HARD COPY STAMPED AND SIGNED BY THE ENGINEER SHOULD BE MADE DIRECTLY TO STANTEC.
THIS DOCUMENT HAS BEEN PREPARED TO THE ORIGINAL HARD COPY STAMPED AND SIGNED BY THE ENGINEER. IF ANY ALTERATIONS OR MODIFICATIONS HAVE BEEN MADE TO THE DOCUMENT, THE ENGINEER HAS NOT REVIEWED THE ALTERED DOCUMENT. THE INFORMATION CONTAINED IN THIS DOCUMENT WAS TRANSMITTED OR REVIEWED BY COMPUTER AND THERE IS NO ASSURANCE THAT THE INFORMATION WAS NOT CORRUPTED OR OTHERWISE ALTERED. STANTEC MAKES NO WARRANTIES, EXPRESS OR IMPLIED, CONCERNING THE ACCURACY OF THE INFORMATION TRANSMITTED OR REVIEWED BY COMPUTER AND THE ACCURACY OF THE INFORMATION CONTAINED IN THE DOCUMENT

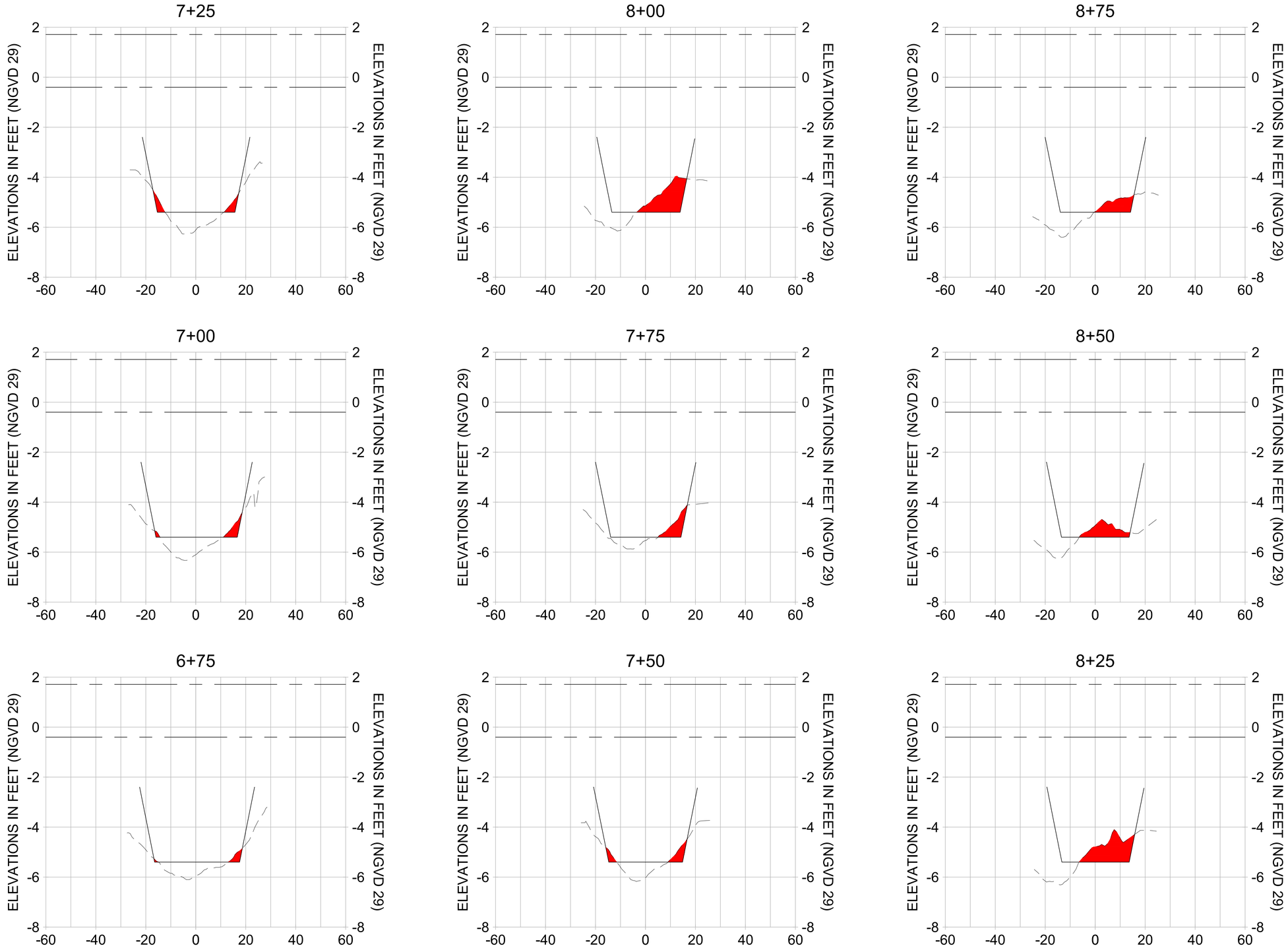

HORIZONTAL SCALE: 1" = 20'
VERTICAL SCALE: 1" = 2'

LEGEND:

- MULTI-BEAM SURVEY (AUGUST 2023)
- DREDGE TEMPLATE (-5.4' NGVD 29)
- DREDGE REMOVAL (TO -5.4' NGVD 29)
- MEAN HIGH WATER (1.71' NGVD 29)
- MEAN LOW WATER (-0.40' NGVD 29)

100% CONSTRUCTION PLANS

CITY OF NAPLES FLORIDA — ON THE GULF

REV	DATE	DESCRIPTION

ORIGINAL ISSUED DATE :

ENGINEER OF RECORD:
JEFFREY R. TABAR - FL P.E. #54094

DATE:

NOTICE:
THE INFORMATION IN THIS DOCUMENT HAS PREPARED BY STANTEC. WHILE STANTEC HAS TAKEN ALL REASONABLE STEPS TO ENSURE THAT THE INFORMATION CONTAINED IN THE DOCUMENT IT CANNOT GUARANTEE THAT CONTENT WILL NOT BE MADE BY ALTERATIONS TO THIS DOCUMENT WILL NOT BE MADE BY PERSONS OTHER THAN STANTEC. STANTEC DISCLAIMS ANY DOCUMENT LEAVES THE POSSESSION OF STANTEC, STANTEC MAKES NO WARRANTIES, EXPRESS OR IMPLIED, CONCERNING THE ACCURACY OF THE INFORMATION DAMAGE TO PROPERTY, PERSONAL INJURY, OR DEATH, IF THIS DOCUMENT IS MODIFIED, REPRODUCED, OR TRANSMITTED TO INSURE THE ACCURACY OF THE INFORMATION THIS DOCUMENT MUST BE COMPARED TO THE ORIGINAL HARD COPY OR SEALED PDF COPY. THE ORIGINAL HARD COPY OR SEALED PDF COPY OF THIS DOCUMENT IS NEEDED. CONTACT SHOULD BE MADE DIRECTLY WITH STANTEC.
REVISED TO THE ORIGINAL HARD COPY OR SEALED PDF COPY OF THIS DOCUMENT MUST BE MADE BY PERSONS OTHER THAN STANTEC. STANTEC DISCLAIMS ANY RESPONSIBILITY IF THE INFORMATION CONTAINED IN THIS DOCUMENT HAS BEEN MADE TO THE ALTERATIONS OR MODIFICATIONS HAVE BEEN MADE TO THE DOCUMENT, OR IF THE DOCUMENT HAS BEEN TRANSMITTED OR REVISED BY COMPUTER FORMAT, STANTEC MAKES NO WARRANTIES, EXPRESS OR IMPLIED, CONCERNING THE ACCURACY OF THE INFORMATION TO THE EXTENT THAT THE INFORMATION HAS BEEN MODIFIED OR ALTERED, STANTEC MAKES NO WARRANTIES, EXPRESS OR IMPLIED, CONCERNING THE ACCURACY OF THE INFORMATION TRANSMITTED OR REVISED BY COMPUTER FORMAT, STANTEC MAKES NO WARRANTIES, EXPRESS OR IMPLIED, CONCERNING THE ACCURACY OF THE INFORMATION COMPUTER OR OTHER ELECTRONIC MEANS.

CLIENT
CITY OF NAPLES
735 8TH STREET SOUTH
NAPLES, FL 34102

PROJECT
EAST NAPLES BAY DREDGING

TITLE
CROSS SECTIONS - CANAL MAIN B

Stantec
WWW.STANTEC.COM
5801 PELICAN BAY BLVD
SUITE 300
NAPLES, FL 34108
TEL. (239) 649-4040

JOB NO.:	2028113191
DRAWN:	MKH
DESIGN:	MSS
CHECKED:	JRT
APPROVED:	MSS
SHEET NO.	**C-358**

User Name: mahudson
Drawing Name: \\US0262.ppfss01\shared_projects\2028113191\civil\2023 Post-Ian Construction\sheet\C-205.dwg Sep 19, 2023 - 5:16pm

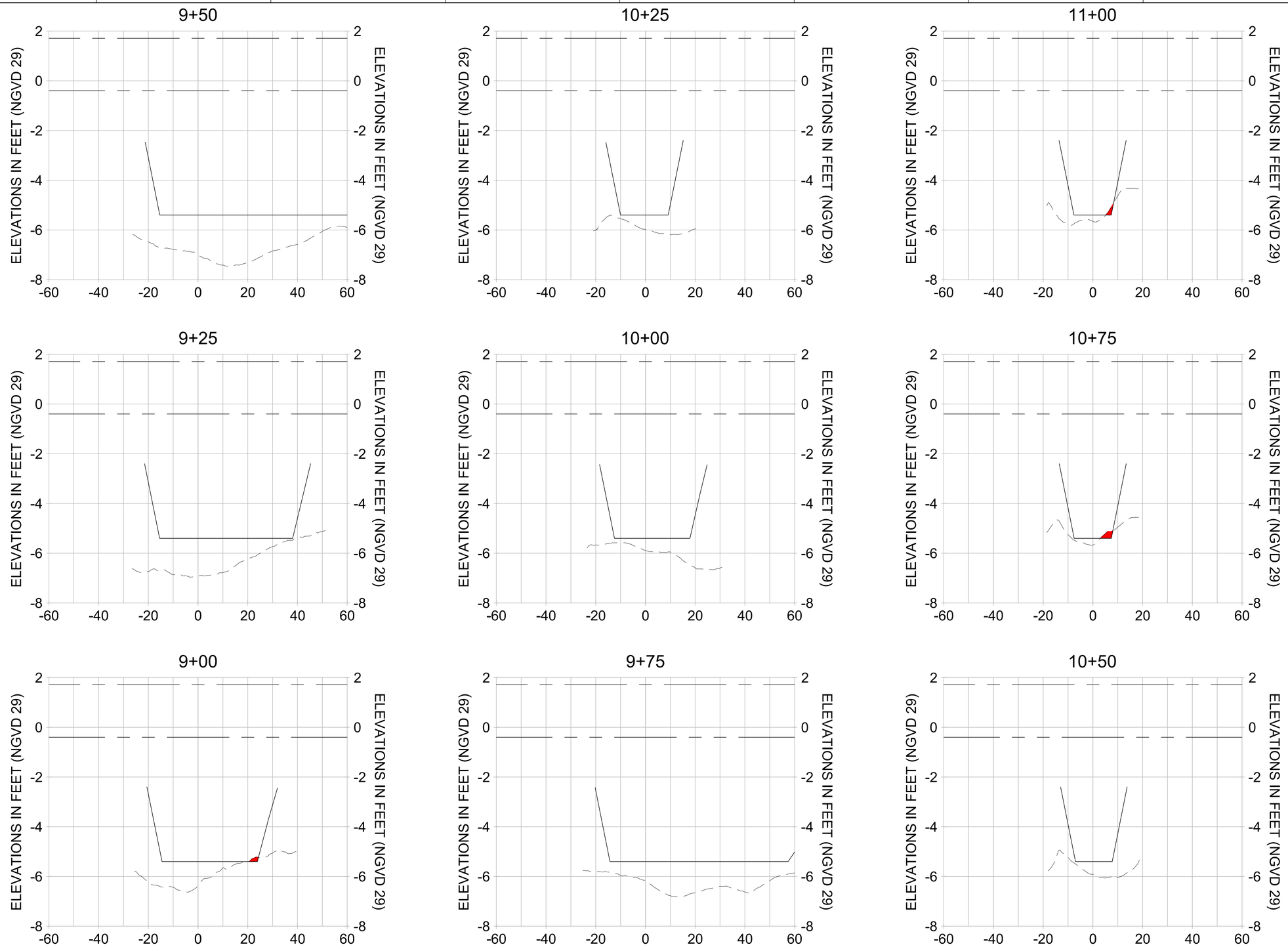

HORIZONTAL SCALE: 1" = 20'
VERTICAL SCALE: 1" = 2'

LEGEND:

- MULTI-BEAM SURVEY (AUGUST 2023)
- DREDGE TEMPLATE (-5.4' NGVD 29)
- DREDGE REMOVAL (TO -5.4' NGVD 29)
- MEAN HIGH WATER (1.71' NGVD 29)
- MEAN LOW WATER (-0.40' NGVD 29)

100% CONSTRUCTION PLANS

CITY OF NAPLES FLORIDA ON THE GULF

REV	DATE	DESCRIPTION
		ORIGINAL ISSUED DATE :

ENGINEER OF RECORD:
JEFFREY R. TABAR - FL P.E. #54094

DATE:

NOTICE:
THE INFORMATION IN THIS DOCUMENT HAS PREPARED BY STANTEC. WHILE STANTEC HAS TAKEN ALL RESONABLE STEPS TO ENSURE THAT THE INFORMATION CONTAINED IN THE DOCUMENT IT CANOUT GUARANTEE THAT CHANGES OR ALTERATIONS TO THIS DOCUMENT WILL NOT BE MADE BY THIRD PARTIES, THAT THE INFORMATION CONTAINED IN THE DOCUMENT LEAVES THE POSSESSION OF STANTEC IN A MANNER THAT PRESERVES ITS INTEGRITY, OR THAT DAMAGE TO PROPERTY, PERSONAL INJURY, OR PERSONAL DEATH, IF ANY, WILL NOT OCCUR AS A RESULT OF THE USE OF THE DOCUMENT IS NEEDED. CONTACT SHOULD BE MADE DIRECTLY WITH STANTEC.
THIS DOCUMENT MUST BE COMPARED TO THE ORIGINAL HARD COPY STAMPED AND SIGNED BY THE PROFESSIONAL ENGINEER TO INSURE THE ACCURACY OF THE INFORMATION CONTAINED IN THE DOCUMENT. STANTEC MAKES NO WARRANTIES, EXPRESS OR IMPLIED, CONCERNING THE ACCURACY OF THE INFORMATION TRANSMITTED OR REVIEWED BY COMPUTER OR OTHER ELECTRONIC MEANS.

CLIENT
CITY OF NAPLES
735 8TH STREET SOUTH
NAPLES, FL 34102

PROJECT
EAST NAPLES BAY DREDGING

TITLE
CROSS SECTIONS - CANAL MAIN B

Stantec
WWW.STANTEC.COM
5801 PELICAN BAY BLVD
SUITE 300
NAPLES, FL 34108
TEL. (239) 649-4040

JOB NO.:	2028113191
DRAWN:	MKH
DESIGN:	MSS
CHECKED:	JRT
APPROVED:	MSS
SHEET NO.	C-359

User Name: mahudson
Drawing Name: \\US0262.ppfss01\shared_projects\2028113191\civil\2023 Post-Ian Construction\sheet\C-205.dwg Sep 19, 2023 - 5:16pm

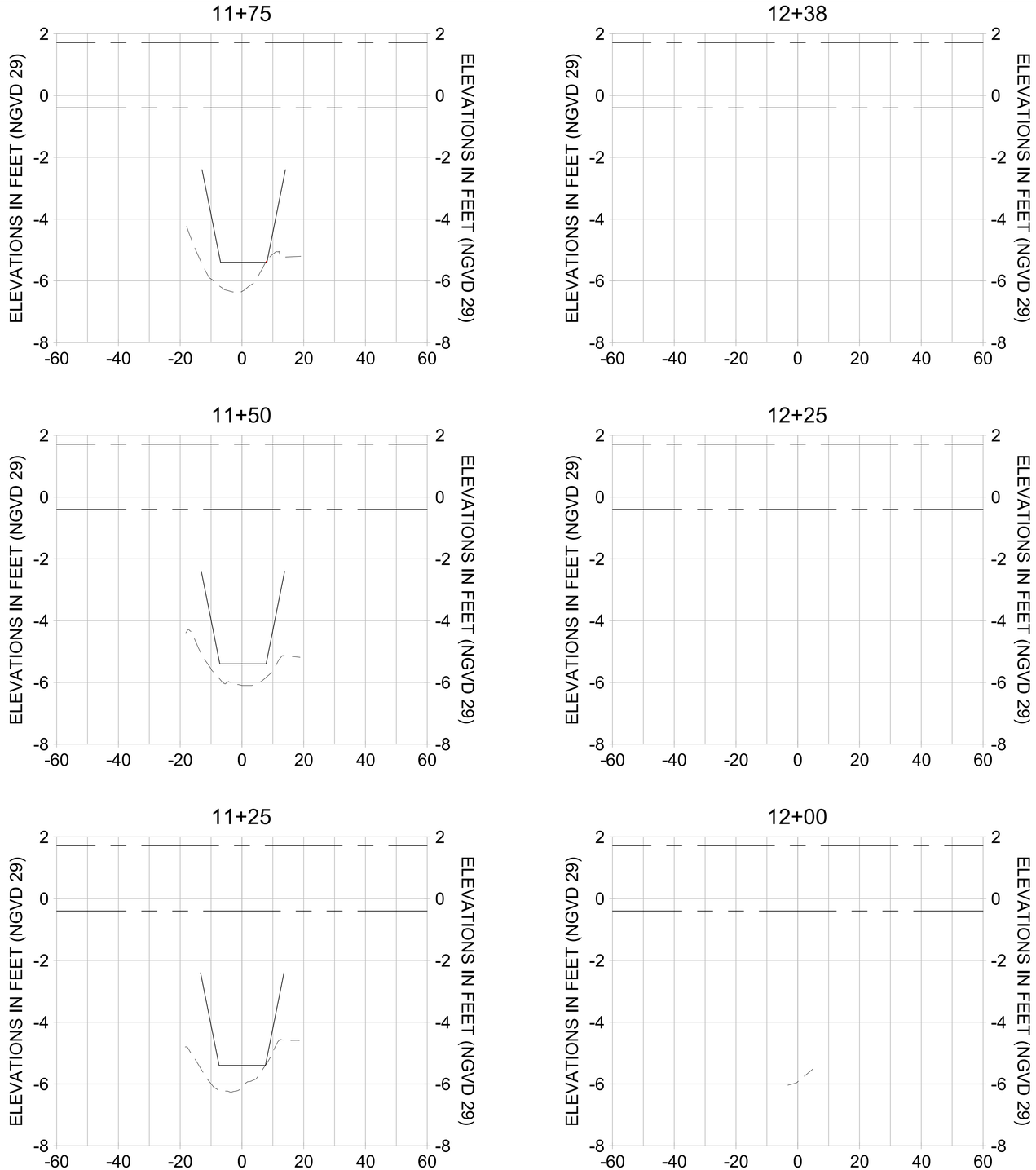

HORIZONTAL SCALE: 1" = 20'
VERTICAL SCALE: 1" = 2'

LEGEND:

- MULTI-BEAM SURVEY (AUGUST 2023)
- DREDGE TEMPLATE (-5.4' NGVD 29)
- DREDGE REMOVAL (TO -5.4' NGVD 29)
- MEAN HIGH WATER (1.71' NGVD 29)
- MEAN LOW WATER (-0.40' NGVD 29)

100% CONSTRUCTION PLANS

CITY OF NAPLES FLORIDA ON THE GULF

REV	DATE	DESCRIPTION

ORIGINAL ISSUED DATE :

ENGINEER OF RECORD:
JEFFREY R. TABAR - FL P.E. #54094

DATE:

NOTICE:
THE INFORMATION IN THIS DOCUMENT WAS PREPARED BY STANTEC. WHILE STANTEC HAS TAKEN ALL REASONABLE STEPS TO ENSURE THAT THE INFORMATION CONTAINED IN THE DOCUMENT IT CANNOT GUARANTEE THAT CHANGES OR ALTERATIONS TO THIS DOCUMENT WILL NOT BE MADE BY OTHERS AFTER IT LEAVES THE POSSESSION OF STANTEC. THE DOCUMENT LEAVES THE POSSESSION OF STANTEC IN ELECTRONIC FORMAT, STANTEC MAKES NO WARRANTIES, EXPRESS OR IMPLIED, CONCERNING THE ACCURACY OF THE INFORMATION CONTAINED IN THE DOCUMENT. STANTEC MAKES NO WARRANTIES, EXPRESS OR IMPLIED, CONCERNING THE ACCURACY OF THE INFORMATION CONTAINED IN THE DOCUMENT IF IT IS REVIEWED BY COMPUTER OR OTHER ELECTRONIC MEANS.

CLIENT
CITY OF NAPLES
735 8TH STREET SOUTH
NAPLES, FL 34102

PROJECT
EAST NAPLES BAY DREDGING

TITLE
CROSS SECTIONS - CANAL MAIN B

Stantec
WWW.STANTEC.COM
5801 PELICAN BAY BLVD
SUITE 300
NAPLES, FL 34108
TEL. (239) 649-4040

JOB NO.:	2028113191
DRAWN:	MKH
DESIGN:	MSS
CHECKED:	JRT
APPROVED:	MSS
SHEET NO.	C-360

User Name: mahudson
Drawing Name: \\US0262.ppfss01\shared_projects\2028113191\civil\2023 Post-Ian Construction\sheet\C-205.dwg Sep 19, 2023 - 5:17pm

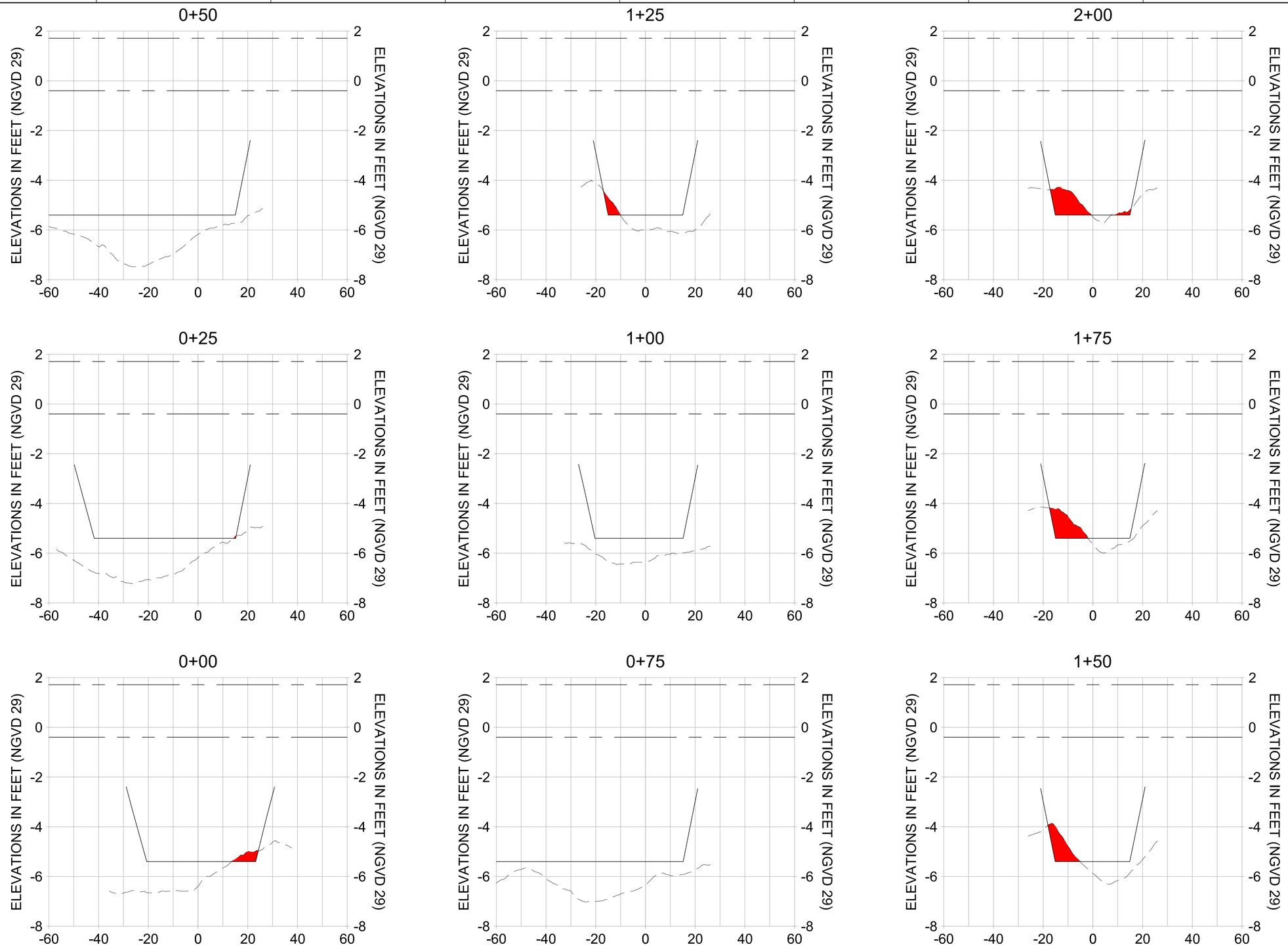

HORIZONTAL SCALE: 1" = 20'
VERTICAL SCALE: 1" = 2'

LEGEND:

- MULTI-BEAM SURVEY (AUGUST 2023)
- DREDGE TEMPLATE (-5.4' NGVD 29)
- DREDGE REMOVAL (TO -5.4' NGVD 29)
- MEAN HIGH WATER (1.71' NGVD 29)
- MEAN LOW WATER (-0.40' NGVD 29)

100% CONSTRUCTION PLANS

CITY OF NAPLES, FLORIDA — ON THE GULF

REV	DATE	DESCRIPTION
		ORIGINAL ISSUED DATE :

ENGINEER OF RECORD:
JEFFREY R. TABAR - FL P.E. #54094

DATE:

NOTICE:
THE INFORMATION IN THIS DOCUMENT HAS BEEN PREPARED BY STANTEC. WHILE STANTEC HAS TAKEN ALL REASONABLE STEPS TO ENSURE THAT THE INFORMATION CONTAINED IN THE DOCUMENT IS ACCURATE, STANTEC DOES NOT GUARANTEE THAT CANCEL OR GUARANTEE THAT CHANGES OR ALTERATIONS TO THIS DOCUMENT WILL NOT BE MADE BY THIRD PARTIES. STANTEC ASSUMES NO LIABILITY FOR DAMAGES, IF ANY, ARISING FROM THE PERSON OR PERSONS WHO THE DOCUMENT LEAVES THE POSSESSION OF STANTEC, INCLUDING ANY PERSON OR PERSONS WHO MAY MAKE CHANGES OR ALTERATIONS TO THE DOCUMENT. STANTEC ASSUMES NO LIABILITY FOR DAMAGES TO PROPERTY, PERSONAL INJURY, OR DEATH, IF THIS DOCUMENT IS MODIFIED BY ANY PERSON OR PERSONS WHO MAY HAVE POSSESSION OF THE DOCUMENT. THE INFORMATION CONTAINED IN THIS DOCUMENT MUST BE COMPARED TO THE ORIGINAL HARD COPY STAMPED AND SIGNED BY STANTEC TO ENSURE THE ACCURACY OF THE INFORMATION. STANTEC MAKES NO WARRANTIES, EXPRESS OR IMPLIED, CONCERNING THE ACCURACY OF THE INFORMATION CONTAINED IN THIS DOCUMENT IF THE DOCUMENT IS NEEDED, CONTACT SHOULD BE MADE DIRECTLY TO THE ORIGINAL STANTEC MADE INFORMATION.
#MADE TO THE ORIGINAL HARD COPY STAMPED AND SIGNED BY STANTEC. WHILE STANTEC HAS TAKEN ALL REASONABLE STEPS TO ENSURE THAT THE INFORMATION CONTAINED IN THE DOCUMENT IS ACCURATE, STANTEC DOES NOT GUARANTEE THAT CANCEL OR GUARANTEE THAT CHANGES OR ALTERATIONS OR MODIFICATIONS HAVE BEEN MADE TO THE DOCUMENT. STANTEC ASSUMES NO LIABILITY FOR DAMAGES, IF ANY, ARISING FROM THE PERSON OR PERSONS WHO MAY HAVE POSSESSION OF THE DOCUMENT. THE INFORMATION CONTAINED IN THIS DOCUMENT MUST BE COMPARED TO THE ORIGINAL HARD COPY STAMPED AND SIGNED BY STANTEC TO ENSURE THE ACCURACY OF THE INFORMATION. STANTEC MAKES NO WARRANTIES, EXPRESS OR IMPLIED, CONCERNING THE ACCURACY OF THE INFORMATION CONTAINED IN THIS DOCUMENT IF THE DOCUMENT IS NEEDED, CONTACT SHOULD BE MADE DIRECTLY TO THE ORIGINAL STANTEC MAD

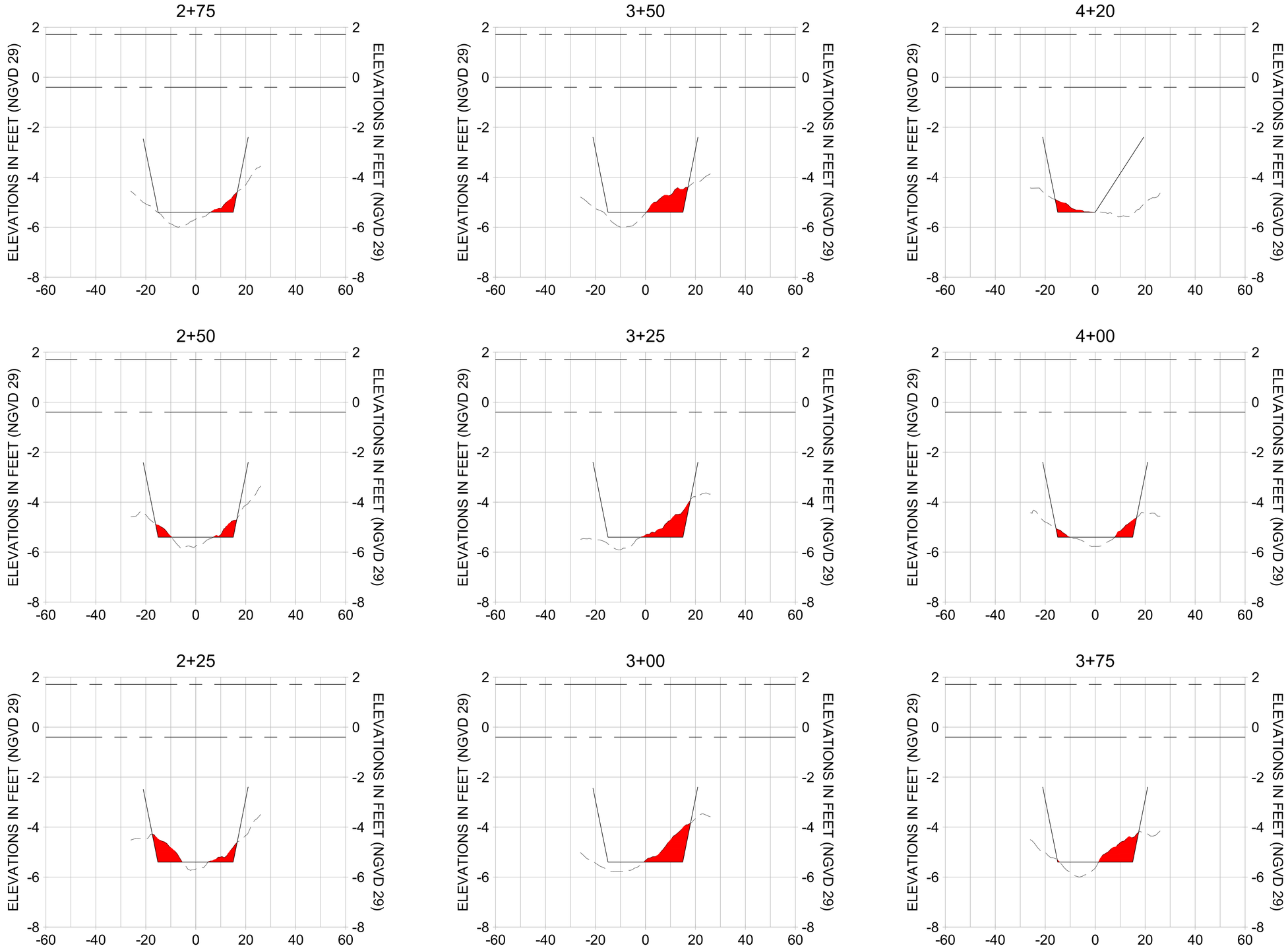

HORIZONTAL SCALE: 1" = 20'
VERTICAL SCALE: 1" = 2'

LEGEND:

- MULTI-BEAM SURVEY (AUGUST 2023)
- DREDGE TEMPLATE (-5.4' NGVD 29)
- DREDGE REMOVAL (TO -5.4' NGVD 29)
- MEAN HIGH WATER (1.71' NGVD 29)
- MEAN LOW WATER (-0.40' NGVD 29)

100% CONSTRUCTION PLANS

CITY OF NAPLES FLORIDA — ON THE GULF

REV	DATE	DESCRIPTION

ORIGINAL ISSUED DATE :

ENGINEER OF RECORD:
JEFFREY R. TABAR - FL P.E. #54094

DATE:

NOTICE:
THE INFORMATION IN THIS DOCUMENT HAS PREPARED BY STANTEC. WHILE STANTEC HAS TAKEN ALL REASONABLE STEPS TO ENSURE THE ACCURACY OF THE INFORMATION IN THE DOCUMENT, IT CANNOT GUARANTEE THAT CHANGES OR ALTERATIONS TO THIS DOCUMENT WILL NOT BE MADE BY PERSONS OTHER THAN STANTEC. IF THE DOCUMENT LEAVES THE POSSESSION OF STANTEC, CHANGES OR ALTERATIONS TO THE DOCUMENT MAY CAUSE DAMAGE TO PROPERTY, PERSONAL INJURY, OR DEATH. IF THE DOCUMENT IS ALTERED, THE PERSON MAKING THE DOCUMENT IS NEEDED. CONTACT SHOULD BE MADE DIRECTLY WITH STANTEC.
THIS DOCUMENT MUST BE COMPARED TO THE ORIGINAL HARD COPY TO ENSURE THE ACCURACY OF THE INFORMATION TO INSURE THE ACCURACY OF THE INFORMATION CONTAINED IN THIS DOCUMENT. STANTEC MAKES NO WARRANTIES, EXPRESS OR IMPLIED, CONCERNING THE ACCURACY OF THE INFORMATION TRANSMITTED OR REVIEWED BY COMPUTER OR OTHER ELECTRONIC MEANS.

CLIENT
CITY OF NAPLES
735 8TH STREET SOUTH
NAPLES, FL 34102

PROJECT
EAST NAPLES BAY DREDGING

TITLE
CROSS SECTIONS - CANAL MAIN B1

Stantec
WWW.STANTEC.COM
5801 PELICAN BAY BLVD
SUITE 300
NAPLES, FL 34108
TEL. (239) 649-4040

JOB NO.:	2028113191
DRAWN:	MKH
DESIGN:	MSS
CHECKED:	JRT
APPROVED:	MSS
SHEET NO.	C-362

User Name: mahudson
Drawing Name: \\US0262.ppfss01\shared_projects\2028113191\civil\2023 Post-Ian Construction\sheet\C-205.dwg Sep 19, 2023 - 5:17pm

LEGEND:

PROPOSED DREDGE TEMPLATE

OBSERVED OYSTER BEDS

MANGROVES
- RM-RED MANGROVE
- WM-WHITE MANGROVE

NOTE: NO MANGROVES ARE LOCATED WITHIN THE FOOTPRINT OF THE DREDGE TEMPLATE

CITY OF NAPLES FLORIDA ON THE GULF

REV	DATE	DESCRIPTION
1		
2		
3		
4		
5		
6		
7		
8		

ORIGINAL ISSUED DATE :

ENGINEER OF RECORD:
JEFFREY R. TABAR - FL P.E. #54094

DATE:

NOTICE:
THE INFORMATION IN THIS DOCUMENT WAS PREPARED BY STANTEC. WHILE STANTEC HAS TAKEN ALL REASONABLE STEPS TO ENSURE THE ACCURACY OF THE INFORMATION CONTAINED IN THIS DOCUMENT, IT CANNOT GUARANTEE THAT CHANGES OR ALTERATIONS TO THIS DOCUMENT WILL NOT BE MADE BY OTHERS AFTER THIS DOCUMENT HAS BEEN MADE AVAILABLE. THIS DOCUMENT LEAVES THE POSSESSION OF STANTEC. CHANGES MAY NOT BE OBVIOUS, EFFECTIVE OR DESIRABLE. STANTEC IS NOT DAMAGED TO PROPERTY, PERSONAL INJURY, OR DEATH, IF MODIFICATIONS TO THIS DOCUMENT OCCUR AFTER IT LEAVES THIS DOCUMENT IS NEED. CONTACT SHOULD BE MADE DIRECTLY TO STANTEC.
THIS DOCUMENT MUST BE COMPARED TO THE ORIGINAL HARD COPY OF THE DOCUMENT TO VERIFY THE ACCURACY OF THE INFORMATION. STANTEC MAKES NO WARRANTIES, EXPRESS OR IMPLIED, CONCERNING THE ACCURACY OF THE INFORMATION CONTAINED IN ELECTRONIC FORMS OR ELECTRONIC MEANS. ANY ALTERATIONS OR MODIFICATIONS HAVE BEEN MADE TO THE DOCUMENT WITHOUT STANTEC'S ULTIMATE APPROVAL. STANTEC MAKES NO WARRANTIES, EXPRESS OR IMPLIED, CONCERNING THE ACCURACY OF THE INFORMATION CONTAINED IN ELECTRONIC FORMS OR ELECTRONIC MEANS. ANY ALTERATIONS OR MODIFICATIONS HAVE BEEN MADE TO THE DOCUMENTATION TRANSMITTED OR REVIEWED BY COMPUTER OR OTHER ELECTRONIC MEANS.

CLIENT
CITY OF NAPLES
735 8TH STREET SOUTH
NAPLES, FL 34102

PROJECT
EAST NAPLES BAY DREDGING

TITLE
SUBMERGED RESOURCES SURVEY
OCTOBER 2019

Stantec
WWW.STANTEC.COM
5801 PELICAN BAY BLVD
SUITE 300
NAPLES, FL 34108
TEL. (239) 649-4040

JOB NO.:	2028113191
DRAWN:	MKH
DESIGN:	MSS
CHECKED:	JRT
APPROVED:	MSS
SHEET NO.	C-400

100% CONSTRUCTION PLANS

User Name: rywatson
Drawing Name: \\Uks200-ppfss01\shared_projects\2028113191\civil\2023 Post-Ian Construction\sheet\C-400.dwg Sep 22, 2023 - 10:11am

CITY OF NAPLES, FLORIDA
ON THE GULF

REV	DATE	DESCRIPTION
1		
2		
3		
4		
5		
6		
7		
8		

ORIGINAL ISSUED DATE :

ENGINEER OF RECORD:
JEFFREY R. TABAR - FL P.E. #54094

DATE:

NOTICE:
THE INFORMATION IN THIS DOCUMENT WAS PREPARED BY STANTEC WHILE STANTEC HAS TAKEN ALL REASONABLE STEPS TO ENSURE THE ACCURACY AND INTEGRITY OF THIS DOCUMENT, IT CANNOT GUARANTEE THAT CONTENT ALTERATIONS TO THIS DOCUMENT WILL NOT BE MADE BY OTHERS AFTER IT LEAVES THE POSSESSION OF STANTEC. CHANGES DOCUMENT LEAVES THE POSSESSION OF STANTEC CAN CAUSE DAMAGE TO PROPERTY, PERSONAL INJURY, OR DEATH. IF DOCUMENT IS NEEDED, CONTACT SHOULD BE MADE DIRECTLY WITH STANTEC.
THIS DOCUMENT MUST BE COMPARED TO THE ORIGINAL HARD COPY STAMPED AND SIGNED BY THE ENGINEER TO ENSURE THE ACCURACY OF THE INFORMATION CONTAINED IN THIS DOCUMENT. STANTEC MAKES NO WARRANTIES, EXPRESS OR IMPLIED, CONCERNING THE ACCURACY OF THE INFORMATION TRANSMITTED OR REVIEWED BY COMPUTER TO THE EXTENT THAT STANTEC MAKES NO WARRANTIES, EXPRESS OR IMPLIED, CONCERNING THE ACCURACY OF THE INFORMATION TRANSMITTED OR REVIEWED BY COMPUTER OR OTHER ELECTRONIC MEANS.

CLIENT
CITY OF NAPLES
735 8TH STREET SOUTH
NAPLES, FL 34102

PROJECT
EAST NAPLES BAY DREDGING

TITLE
POTENTIAL HOMEOWNER DREDGE AREAS

Stantec
WWW.STANTEC.COM
5801 PELICAN BAY BLVD
SUITE 600
NAPLES, FL 34108
TEL: (239) 649-4040

JOB NO.:	2028113191
DRAWN:	MKH
DESIGN:	MSS
CHECKED:	JRT
APPROVED:	MSS
SHEET NO.	C-500

100% CONSTRUCTION PLANS

User Name: rywatson
Drawing Name: \\US82B2.ppfss01\shared_projects\2028113191\civil\2023 Peak-Jan Construction\sheet\C-500.dwg Sep 22, 2023 - 3:28pm

MATCHLINE C-500
MATCHLINE C-501

MATCHLINE C-500
MATCHLINE C-501

MATCHLINE C-501
MATCHLINE C-502

MATCHLINE C-501
MATCHLINE C-502

CITY OF NAPLES FLORIDA ON THE GULF

REV	DATE	DESCRIPTION
1		
2		
3		
4		
5		
6		
7		
8		

ORIGINAL ISSUED DATE :

ENGINEER OF RECORD:
JEFFREY R. TABAR - FL P.E. #54094

DATE:

NOTICE:
THE INFORMATION IN THIS DOCUMENT WAS PREPARED BY STANTEC. WHILE STANTEC HAS TAKEN ALL REASONABLE STEPS TO ENSURE THAT THE INFORMATION CONTAINED IN THIS DOCUMENT WILL NOT BE MADE BY THIRD PARTIES AS A RESULT OF, OR IN CONNECTION WITH, THE ALTERATIONS TO THIS DOCUMENT WILL NOT BE MADE BY THIRD PARTIES AS A RESULT OF, OR IN CONNECTION WITH, THE DOCUMENT LEAVES THE POSSESSION OF STANTEC. CHANGES MADE BY OTHERS TO THE DOCUMENT MAY HAVE AN ADVERSE IMPACT. NOTHING CONTAINED IN THIS DOCUMENT MUST BE COMPARED TO THE ORIGINAL HARD COPY SEALED BY STANTEC. STANTEC MAKES NO WARRANTIES, EXPRESS OR IMPLIED, CONCERNING THE ACCURACY OF THE INFORMATION CONTAINED IN THIS DOCUMENT IS NEEDED. CONTACT SHOULD BE MADE DIRECTLY TO THE ORIGINAL STANTEC MARKS THIS DOCUMENT WAS PREPARED BY STANTEC. WHILE STANTEC HAS TAKEN ALL REASONABLE STEPS TO ENSURE THAT THE INFORMATION CONTAINED IN THIS DOCUMENT WILL NOT BE MADE BY THIRD PARTIES AS A RESULT OF, OR IN CONNECTION WITH, THE ALTERATIONS TO THIS DOCUMENT WILL NOT BE MADE BY THIRD PARTIES AS A RESULT OF, OR IN CONNECTION WITH, THE DOCUMENT LEAVES THE POSSESSION OF STANTEC. CHANGES MADE BY OTHERS TO THE DOCUMENT MAY HAVE AN ADVERSE IMPACT. NOTHING CONTAINED IN THIS DOCUMENT MUST BE COMPARED TO THE ORIGINAL HARD COPY SEALED BY STANTEC. STANTEC MAKES NO WARRANTIES, EXPRESS OR IMPLIED, CONCERNING THE ACCURACY OF THE INFORMATION CONTAINED IN THIS DOCUMENT IS NEEDED. CONTACT SHOULD BE MADE DIRECTLY TO THE ORIGINAL STANTEC MARKS

CLIENT
CITY OF NAPLES
735 8TH STREET SOUTH
NAPLES, FL 34102

PROJECT
EAST NAPLES BAY DREDGING

TITLE
POTENTIAL HOMEOWNER DREDGE AREAS

Stantec
WWW.STANTEC.COM
5801 PELICAN BAY BLVD
SUITE 300
NAPLES, FL 34108
TEL: (239) 649-4040

JOB NO.:	2028113191
DRAWN:	MKH
DESIGN:	MSS
CHECKED:	JRT
APPROVED:	MSS
SHEET NO.	C-501

100% CONSTRUCTION PLANS

User Name: rywatson
Drawing Name: \\US0262-prfs01\shared_projects\2028113191\civil\2023 Post-Ian Construction\sheet\C-500.dwg
Sep 22, 2023 - 3:31pm

MATCHLINE C-501
MATCHLINE C-502

MATCHLINE C-501
MATCHLINE C-502

LEGEND:

DREDGE TEMPLATE

POTENTIAL HOMEOWNER DREDGE AREAS

MATCHLINE C-502
MATCHLINE C-503

MATCHLINE C-502
MATCHLINE C-503

CITY OF NAPLES, FLORIDA
ON THE GULF

REV	DATE	DESCRIPTION

ORIGINAL ISSUED DATE :

ENGINEER OF RECORD:
JEFFREY R. TABAR - FL P.E. #54094

DATE:

NOTICE:
THE INFORMATION IN THIS DOCUMENT WAS PREPARED BY STANTEC WHO STANTEC HAS TAKEN ALL REASONABLE STEPS TO ENSURE ITS ACCURACY AT THE TIME IT WAS PREPARED. THE INFORMATION CONTAINED IN THIS DOCUMENT IS BASED ON INFORMATION PROVIDED TO STANTEC BY OTHERS AND STANTEC DOES NOT GUARANTEE THAT CONTAINS ON THIS DOCUMENT WILL NOT BE MADE BY OTHERS. ALTERATIONS TO THIS DOCUMENT WILL NOT BE MADE BY STANTEC WITHOUT STANTEC'S KNOWLEDGE AND CONSENT. IF THE DOCUMENT LEAVES THE POSSESSION OF STANTEC, STANTEC CANNOT GUARANTEE THAT ALTERATIONS TO THE DOCUMENT WILL NOT BE MADE. STANTEC WILL NOT BE LIABLE FOR DAMAGES TO PROPERTY, PERSONAL INJURY, OR DEATH, IF THIS DOCUMENT MUST BE COMPARED TO THE ORIGINAL HARD COPY STANTEC HAS ISSUED FOR A PARTICULAR PURPOSE. IF DOCUMENT IS NEEDED, CONTACT SHOULD BE MADE DIRECTLY TO STANTEC.
THIS DOCUMENT MUST BE COMPARED TO THE ORIGINAL HARD COPY STANTEC HAS ISSUED FOR A PARTICULAR PURPOSE. STANTEC WILL NOT BE LIABLE FOR DAMAGES TO PROPERTY, PERSONAL INJURY, OR DEATH, IF THIS DOCUMENT IS NEEDED, CONTACT SHOULD BE MADE DIRECTLY TO STANTEC.
TO INSURE THE ACCURACY OF THE INFORMATION CONTAINED IN THIS DOCUMENT, STANTEC MADE NO WARRANTIES, EXPRESS OR IMPLIED CONCERNING THE ACCURACY OF THE INFORMATION TRANSMITTED OR REVIEWED BY COMPUTER TO THE CLIENT. STANTEC MADE NO WARRANTIES, EXPRESS OR IMPLIED CONCERNING THE ACCURACY OF THE INFORMATION TRANSMITTED OR REVIEWED BY COMPUTER TO THE CLIENT. STANTEC MADE NO WARRANTIES, EXPRESS OR IMPLIED, CONCERNING THE ACCURACY OF THE INFORMATION TRANSMITTED OR REVIEWED BY COMPUTER TO THE CLIENT.
COMPUTER DELIVERIES ELECTRONIC MEANS.

CLIENT
CITY OF NAPLES
735 8TH STREET SOUTH
NAPLES, FL 34102

PROJECT
EAST NAPLES BAY DREDGING

TITLE
POTENTIAL HOMEOWNER DREDGE AREAS

Stantec
WWW.STANTEC.COM
5801 PELICAN BAY BLVD
SUITE 300
NAPLES, FL 34108
TEL: (239) 649-4040

JOB NO.:	2028113191
DRAWN:	MKH
DESIGN:	MSS
CHECKED:	JRT
APPROVED:	MSS
SHEET NO.	C-502

100% CONSTRUCTION PLANS

User Name: rywilson
Drawing Name: \\US2262-prfsd01\shared_projects\2028113191\civil\2023 Post-Ian Construction\sheet\C-500.dwg Sep 22, 2023 - 3:36pm

MATCHLINE C-502
MATCHLINE C-503

MATCHLINE C-502
MATCHLINE C-503

CITY OF NAPLES, FLORIDA
ON THE GULF

REV	DATE	DESCRIPTION

ORIGINAL ISSUED DATE :

ENGINEER OF RECORD:
JEFFREY R. TABAR - FL P.E. #54094

DATE:

NOTICE:
THE INFORMATION IN THIS DOCUMENT WAS PREPARED BY STANTEC. WHILE STANTEC HAS TAKEN ALL REASONABLE STEPS TO ENSURE THE ACCURACY OF THE INFORMATION CONTAINED IN THIS DOCUMENT, IT CANNOT GUARANTEE THAT CHANGES OR ALTERATIONS TO THIS DOCUMENT WILL NOT BE MADE BY OTHERS AFTER IT LEAVES THE POSSESSION OF STANTEC. CHANGES OR ALTERATIONS TO THIS DOCUMENT AFTER IT LEAVES THE POSSESSION OF STANTEC MAY CAUSE SERIOUS DAMAGE TO PROPERTY, PERSONAL INJURY OR DEATH. IF DISCOVERED, THE ERRORS, OMISSIONS, OR ALTERATIONS TO THIS DOCUMENT MUST BE COMMUNICATED TO STANTEC IMMEDIATELY. IF THIS DOCUMENT IS NEEDED, CONTACT SHOULD BE MADE DIRECTLY TO STANTEC.
ALTERATIONS OR MODIFICATIONS HAVE BEEN MADE TO THE DOCUMENT, THE ORIGINAL DOCUMENT MUST BE REVIEWED TO INSURE THE ACCURACY OF THE INFORMATION CONTAINED THEREIN. IF ALTERATIONS OR MODIFICATIONS HAVE BEEN MADE TO THE DOCUMENT, THE ORIGINAL DOCUMENT MUST BE REVIEWED. DOCUMENTATION TRANSMITTED OR REVIEWED BY COMPUTER MAY BE IN A DIFFERENT FORMAT OR DETAIL THAN ORIGINALLY INTENDED. STANTEC MAKES NO WARRANTIES, EXPRESS OR IMPLIED, CONCERNING THE ACCURACY OF THE INFORMATION CONTAINED IN COMPUTER DATA FILES, OR ANY PORTION THEREOF, WHETHER ELECTRONIC MEANS OR OTHERWISE.

CLIENT
CITY OF NAPLES
735 8TH STREET SOUTH
NAPLES, FL 34102

PROJECT
EAST NAPLES BAY DREDGING

TITLE
POTENTIAL HOMEOWNER DREDGE AREAS

Stantec
WWW.STANTEC.COM
5801 PELICAN BAY BLVD
SUITE 300
NAPLES, FL 34108
TEL. (239) 649-4040

JOB NO.:	2028113191
DRAWN:	MKH
DESIGN:	MSS
CHECKED:	JRT
APPROVED:	MSS
SHEET NO.	C-503

100% CONSTRUCTION PLANS

User Name: rywatson
Drawing Name: \\Usa202d2-ppfsd01\shared_projects\2028113191\civil\2023 Post-Ian Construction\sheet\C-500.dwg Sep 22, 2023 - 3:41pm

NOTES:

1.WHEN THE DREDGE TEMPLATE EXTENDS BEYOND THE MOUTH OF THE CANAL WHERE THE TURBIDITY CURTAIN IS LOCATED, THE DREDGE/BARGE WILL BE SURROUNDED BY A FLOATING TURBIDITY CURTAIN. (SEE DETAILS ON SHEET C-800)

2.TURBIDITY CURTAIN MAY MOVE UP AND DOWN CANALS AS NECESSARY TO ALLOW FOR CONTINUED FLOW OF VESSEL TRAFFIC AND TO MINIMIZE CANAL OBSTRUCTIONS.

3.TURBIDITY CURTAINS WILL MAINTAIN A TEN (10) FOOT BUFFER FROM OBSERVED OYSTER BEDS.

LEGEND:

TURBIDITY CURTAIN

CITY OF NAPLES FLORIDA ON THE GULF

REV	DATE	DESCRIPTION
		ORIGINAL ISSUED DATE :

ENGINEER OF RECORD:
JEFFREY R. TABAR - FL P.E. #54094

DATE:

NOTICE:
THE INFORMATION IN THIS DOCUMENT WAS PREPARED BY STANTEC. WHILE STANTEC HAS TAKEN ALL REASONABLE STEPS TO ENSURE THAT THE INFORMATION CONTAINED IN THIS DOCUMENT WILL NOT BE MADE BY ALTERATIONS TO THIS DOCUMENT WILL NOT BE MADE BY THIRD PARTIES, STANTEC MAKES NO WARRANTIES. THIS DOCUMENT LEAVES THE POSSESSION OF STANTEC, CHANGES MAY BE MADE TO THE DOCUMENT WITHOUT STANTEC'S KNOWLEDGE. STANTEC WILL NOT BE LIABLE FOR DAMAGES TO PROPERTY, PERSONAL INJURY OR DEATH, IF THIS DOCUMENT MUST BE COMPARED TO THE ORIGINAL HARD COPY OF THE DOCUMENT. THE RECIPIENT OF THIS DOCUMENT IS NEEDED. CONTACT SHOULD BE MADE DIRECTLY TO STANTEC TO INSURE THE ACCURACY OF THE INFORMATION CONTAINED IN THIS DOCUMENT. THE INFORMATION CONTAINED IN THIS DOCUMENT MUST BE COMPARED TO THE ORIGINAL HARD COPY OF THE DOCUMENT. THE RECIPIENT OF THIS DOCUMENT IS NEEDED. CONTACT SHOULD BE MADE DIRECTLY TO STANTEC TO INSURE THE ACCURACY OF THE INFORMATION CONTAINED IN THIS DOCUMENT. THE INFORMATION CONTAINED IN THIS DOCUMENT WAS PREPARED BY STANTEC. WHILE STANTEC HAS TAKEN ALL REASONABLE STEPS TO ENSURE THAT THE INFORMATION CONTAINED IN THIS DOCUMENT WILL NOT BE MADE BY ALTERATIONS TO THIS DOCUMENT WILL NOT BE MADE BY THIRD PARTIES, STANTEC MAKES NO WARRANTIES. EXPRESS OR IMPLIED, CONCERNING THE ACCURACY OF THE INFORMATION TRANSMITTED OR REVIEWED BY COMPUTER OR OTHER ELECTRONIC MEANS.

CLIENT: CITY OF NAPLES
735 8TH STREET SOUTH
NAPLES, FL 34102

PROJECT: EAST NAPLES BAY DREDGING

TITLE: TURBIDITY CURTAIN DETAILS

Stantec
5801 PELICAN BAY BLVD
SUITE 400
NAPLES, FL 34108
TEL: (239) 649-4040
WWW.STANTEC.COM

JOB NO.:	2028113191
DRAWN:	MKH
DESIGN:	MSS
CHECKED:	JRT
APPROVED:	MSS
SHEET NO.	C-600

100% CONSTRUCTION PLANS

User Name: rywalton
Drawing Name: \\US82B2.ppfss01\shared_projects\2028113191\civil\2023 Peak\Jan Construction\sheet\C-600.dwg Sep 22, 2023 - 11:20am

NOTES:

1.WHEN THE DREDGE TEMPLATE EXTENDS BEYOND THE MOUTH OF THE CANAL WHERE THE TURBIDITY CURTAIN IS LOCATED, THE DREDGE/BARGE WILL BE SURROUNDED BY A FLOATING TURBIDITY CURTAIN. (SEE DETAILS ON SHEET C-800)

2.TURBIDITY CURTAIN MAY MOVE UP AND DOWN CANALS AS NECESSARY TO ALLOW FOR CONTINUED FLOW OF VESSEL TRAFFIC AND TO MINIMIZE CANAL OBSTRUCTIONS.

3.TURBIDITY CURTAINS WILL MAINTAIN A TEN (10) FOOT BUFFER FROM OBSERVED OYSTER BEDS.

LEGEND:

TURBIDITY CURTAIN

CITY OF NAPLES, FLORIDA — ON THE GULF

REV	DATE	DESCRIPTION
1		
2		
3		
4		
5		
6		
7		
8		

ORIGINAL ISSUED DATE :

ENGINEER OF RECORD:
JEFFREY R. TABAR - FL P.E. #54094

DATE:

NOTICE:
THE INFORMATION IN THIS DOCUMENT WAS PREPARED BY STANTEC. WHILE STANTEC HAS TAKEN ALL REASONABLE STEPS TO ENSURE THAT THE INFORMATION CONTAINED IN THIS DOCUMENT WILL NOT BE MADE BY ALTERATIONS TO THIS DOCUMENT WILL NOT BE DAMAGE TO PROPERTY, PERSONAL INJURY OR DEATH, IF DOCUMENT LEAVES THE POSSESSION OF STANTEC, CHANGES MAY HAVE BEEN MADE TO THE DOCUMENT WITHOUT STANTEC'S KNOWLEDGE. IF DOCUMENT IS NEEDED, CONTACT SHOULD BE MADE DIRECTLY WITH STANTEC.
THIS DOCUMENT MUST BE COMPARED TO THE ORIGINAL HARD COPY STANTEC DOCUMENT. STANTEC HAS TAKEN ALL REASONABLE STEPS TO ENSURE THE ACCURACY OF THE INFORMATION CONTAINED IN THIS DOCUMENT. STANTEC CANNOT GUARANTEE THAT ALTERATIONS OR MODIFICATIONS HAVE BEEN MADE TO THE DOCUMENT WITHOUT STANTEC'S KNOWLEDGE. IF DOCUMENT IS NEEDED, CONTACT SHOULD BE MADE DIRECTLY WITH STANTEC.
THIS DOCUMENT WAS PREPARED BY STANTEC. WHILE STANTEC HAS TAKEN ALL REASONABLE STEPS TO ENSURE THE ACCURACY OF THE INFORMATION CONTAINED IN THIS DOCUMENT, STANTEC MAKES NO WARRANTIES, EXPRESS OR IMPLIED CONCERNING THE ACCURACY OF THE INFORMATION TRANSMITTED OR RECEIVED BY COMPUTER DUE TO THE DIGITAL, STATIC NATURE OF THE DOCUMENT. COMPUTER DELIVERIES ELECTRONIC MEANS.

CLIENT: **CITY OF NAPLES**
735 8TH STREET SOUTH
NAPLES, FL 34102

PROJECT: **EAST NAPLES BAY DREDGING**

TITLE: **TURBIDITY CURTAIN DETAILS**

Stantec
WWW.STANTEC.COM
5801 PELICAN BAY BLVD
SUITE 300
NAPLES, FL 34108
TEL: (239) 649-4040

JOB NO.:	2028113191
DRAWN:	MKH
DESIGN:	MSS
CHECKED:	JRT
APPROVED:	MSS
SHEET NO.	C-601

100% CONSTRUCTION PLANS

User Name: ryneilson
Drawing Name: N:\062262-pptfsd01\shared_projects\2028113191\civil\2023 Post-Ian Construction\sheet\C-600.dwg Sep 22, 2023 - 11:24am

NOTES:

1.WHEN THE DREDGE TEMPLATE EXTENDS BEYOND THE MOUTH OF THE CANAL WHERE THE TURBIDITY CURTAIN IS LOCATED, THE DREDGE/BARGE WILL BE SURROUNDED BY A FLOATING TURBIDITY CURTAIN. (SEE DETAILS ON SHEET C-800)

2.TURBIDITY CURTAIN MAY MOVE UP AND DOWN CANALS AS NECESSARY TO ALLOW FOR CONTINUED FLOW OF VESSEL TRAFFIC AND TO MINIMIZE CANAL OBSTRUCTIONS.

3.TURBIDITY CURTAINS WILL MAINTAIN A TEN (10) FOOT BUFFER FROM OBSERVED OYSTER BEDS.

LEGEND:

TURBIDITY CURTAIN

CITY OF NAPLES, FLORIDA — ON THE GULF

REV	DATE	DESCRIPTION
1		
2		
3		
4		
5		
6		
7		
8		

ORIGINAL ISSUED DATE :

ENGINEER OF RECORD:
JEFFREY R. TABAR - FL P.E. #54094

DATE:

NOTICE:
THE INFORMATION IN THIS DOCUMENT WAS PREPARED BY STANTEC. WHILE STANTEC HAS TAKEN ALL REASONABLE STEPS TO ENSURE THE ACCURACY OF THE INFORMATION CONTAINED IN THIS DOCUMENT, IT CANNOT GUARANTEE THAT CHANGES OR ALTERATIONS TO THIS DOCUMENT WILL NOT BE MADE BY OTHERS AFTER IT LEAVES THE POSSESSION OF STANTEC. CHANGES TO THIS DOCUMENT WHICH HAVE BEEN MADE TO THE DOCUMENT LEAVING THE POSSESSION OF STANTEC MAY CAUSE DAMAGE TO PROPERTY, PERSONAL INJURY OR DEATH. IF THIS DOCUMENT IS TRANSMITTED OR REVIEWED BY COMPUTER TO INSURE THE ACCURACY OF THE INFORMATION CONTAINED IN THIS DOCUMENT MUST BE COMPARED TO THE ORIGINAL HARD COPY STAMPED "ISSUED FOR CONSTRUCTION". STANTEC MAKES NO WARRANTIES, EXPRESS OR IMPLIED, CONCERNING THE ACCURACY OF THE INFORMATION CONTAINED IN THIS DOCUMENT. ANY REPRODUCTION OF THIS DOCUMENT IS PROHIBITED WITHOUT THE EXPRESS WRITTEN CONSENT OF STANTEC. ANY ELECTRONIC MEDIA COPIED FROM THIS DOCUMENT MUST BE VERIFIED AGAINST THE ORIGINAL HARD COPY. CONTACT SHOULD BE MADE DIRECTLY WITH STANTEC.

CLIENT: CITY OF NAPLES
735 8TH STREET SOUTH
NAPLES, FL 34102

PROJECT: EAST NAPLES BAY DREDGING

TITLE: TURBIDITY CURTAIN DETAILS

Stantec
WWW.STANTEC.COM
5801 PELICAN BAY BLVD
SUITE 300
NAPLES, FL 34108
TEL: (239) 649-4040

JOB NO.:	2028113191
DRAWN:	MKH
DESIGN:	MSS
CHECKED:	JRT
APPROVED:	MSS
SHEET NO.	C-602

100% CONSTRUCTION PLANS

User Name: rywatson
Drawing Name: \\US0262-pprfs01\shared_projects\2028113191\civil\2023 Post-Ian Construction\sheet\C-600.dwg Sep 22, 2023 - 11:29am

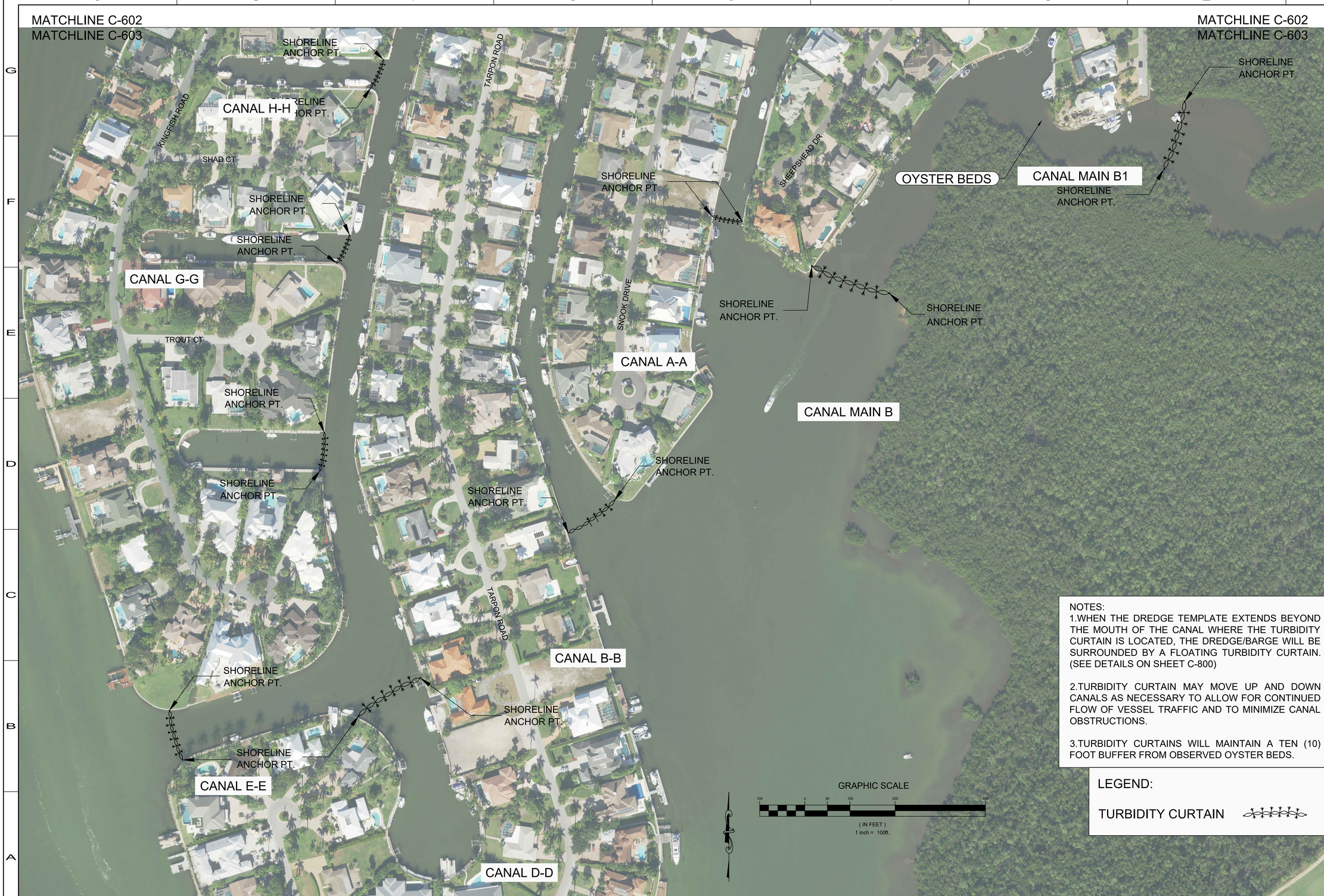

NOTES:
1.WHEN THE DREDGE TEMPLATE EXTENDS BEYOND THE MOUTH OF THE CANAL WHERE THE TURBIDITY CURTAIN IS LOCATED, THE DREDGE/BARGE WILL BE SURROUNDED BY A FLOATING TURBIDITY CURTAIN. (SEE DETAILS ON SHEET C-800)

2.TURBIDITY CURTAIN MAY MOVE UP AND DOWN CANALS AS NECESSARY TO ALLOW FOR CONTINUED FLOW OF VESSEL TRAFFIC AND TO MINIMIZE CANAL OBSTRUCTIONS.

3.TURBIDITY CURTAINS WILL MAINTAIN A TEN (10) FOOT BUFFER FROM OBSERVED OYSTER BEDS.

LEGEND:

TURBIDITY CURTAIN

CITY OF NAPLES, FLORIDA
ON THE GULF

REV	DATE	DESCRIPTION
1		
2		
3		
4		
5		
6		
7		
8		

ORIGINAL ISSUED DATE :

ENGINEER OF RECORD:
JEFFREY R. TABAR - FL P.E. #54094

DATE:

NOTICE:
THE INFORMATION IN THIS DOCUMENT WAS PREPARED BY STANTEC. WHILE STANTEC HAS TAKEN ALL REASONABLE STEPS TO ENSURE THAT THE INFORMATION CONTAINED IN THIS DOCUMENT IS ACCURATE, STANTEC DOES NOT THE ACCURACY OF THE INFORMATION CONTAINED IN THIS DOCUMENT. IT CANNOT GUARANTEE THAT CHANGES MADE TO THIS DOCUMENT WILL NOT BE MADE BY OTHERS WITHOUT STANTEC'S KNOWLEDGE. STANTEC LEAVES THE POSSESSION OF STANTEC CHANGES TO A STANTEC DOCUMENT TO THE RECIPIENT. IF THE RECIPIENT MAKES CHANGES AND A PERSON OR PROPERTY, PERSONAL INJURY OR DEATH, IF ANY, OCCURS AS A RESULT OF THE RECIPIENT'S USE OF THIS DOCUMENT LEAVES THE RECIPIENT SOLELY RESPONSIBLE. THE RECIPIENT MUST BE COMPARED TO THE ORIGINAL HARD COPY VERIFIED BY STANTEC. THE RECIPIENT AGREES TO INDEMNIFY AND HOLD STANTEC HARMLESS FROM ANY DAMAGE TO PROPERTY, PERSONAL INJURY OR DEATH, IF ALTERATIONS OR MODIFICATIONS HAVE BEEN MADE TO THE DOCUMENT WITHOUT STANTEC'S KNOWLEDGE. THE RECIPIENT AGREES TO INSURE THE ACCURACY OF THE DOCUMENT WHICH HAS BEEN MADE TO THE DOCUMENT BY THE RECIPIENT OR ANY PERSON OR ENTITY ALTERATIONS OR MODIFICATIONS HAVE BEEN MADE TO THE DOCUMENT BY THE RECIPIENT OR ANY PERSON OR ENTITY TO WHOM THE RECIPIENT HAS GIVEN THE DOCUMENT OR INFORMATION TRANSMITTED OR REVIEWED BY COMPUTER. THE RECIPIENT AGREES TO INDEMNIFY AND HOLD STANTEC HARMLESS. STANTEC MAKES NO WARRANTIES, EXPRESS OR IMPLIED, CONCERNING THE ACCURACY OF THE INFORMATION CONTAINED IN THIS DOCUMENT. ANY REPRODUCTION OF THIS DOCUMENT IS PROHIBITED WITHOUT STANTEC'S EXPRESS WRITTEN CONSENT.
COMPUTER OBJECTIVES ELECTRONIC MEANS

CLIENT
CITY OF NAPLES
735 8TH STREET SOUTH
NAPLES, FL 34102

PROJECT
EAST NAPLES BAY DREDGING

TITLE
TURBIDITY CURTAIN DETAILS

Stantec
WWW.STANTEC.COM
5801 PELICAN BAY BLVD
SUITE 300
NAPLES, FL 34108
TEL. (239) 649-4040

JOB NO.:	2028113191
DRAWN:	MKH
DESIGN:	MSS
CHECKED:	JRT
APPROVED:	MSS
SHEET NO.	C-603

100% CONSTRUCTION PLANS

User Name: rywatson
Drawing Name: \\Usa202p-ppfsd01\shared_projects\2028113191\civil\2023 Post-Ian Construction\sheet\C-600.dwg Sep 22, 2023 - 11:34am

NAPLES LANDING PARK/BOAT RAMP:
USE OF THE LANDINGS FOR TEMPORARY LOADING AND UNLOADING OF MATERIAL WILL BE AT NO COST TO THE CONTRACTOR UNLESS LOADING/UNLOADING OR THE CONTRACTOR'S CONSTRUCTION ACTIVITY INTERFERES WITH THE DAY-TO-DAY OPERATION OF THE LANDINGS. OPERATIONS THAT RESULT IN CONFLICTS WITH OTHER USERS OF THE LANDINGS WILL REQUIRE A $300 HALF DAY FEE OR A $500 FULL DAY FEE.

CITY OF NAPLES FLORIDA
ON THE GULF

REV	DATE	DESCRIPTION
1		
2		
3		
4		
5		
6		
7		
8		

ORIGINAL ISSUED DATE :

ENGINEER OF RECORD:
JEFFREY R. TABAR - FL P.E. #54094

DATE:

NOTICE:
THE INFORMATION IN THIS DOCUMENT WAS PREPARED BY STANTEC. WHILE STANTEC HAS TAKEN ALL REASONABLE STEPS TO ENSURE THE ACCURACY OF THE INFORMATION CONTAINED IN THIS DOCUMENT, IT CANNOT GUARANTEE THAT CHANGES OR ALTERATIONS TO THIS DOCUMENT WILL NOT BE MADE BY OTHERS WITHOUT STANTEC'S KNOWLEDGE. STANTEC ASSUMES NO DAMAGE TO PROPERTY, PERSONAL INJURY, OR DEATH, IF THIS DOCUMENT LEAVES THE POSSESSION OF STANTEC. CHANGES OR MODIFICATIONS TO THIS DOCUMENT MUST BE MADE TO ENSURE THE ACCURACY OF THE INFORMATION CONTAINED IN THIS DOCUMENT MUST BE COMPARED TO THE ORIGINAL HARD COPY OF THE DOCUMENT. CHANGES OR MODIFICATIONS TO THIS DOCUMENT WILL NOT BE MADE BY STANTEC UNLESS THE ACCURACY OF THE INFORMATION TO BE CHANGED OR MODIFIED HAS BEEN MADE TO THE ORIGINAL HARD COPY OF THE DOCUMENT. STANTEC MAKES NO WARRANTIES, EXPRESS OR IMPLIED CONCERNING THE ACCURACY OF THE INFORMATION CONTAINED IN ELECTRONIC FORMAT. THE ORIGINAL DOCUMENTATION TRANSMITTED OR REVIEWED BY COMPUTER OR OTHER ELECTRONIC MEANS.

CLIENT
CITY OF NAPLES
735 8TH STREET SOUTH
NAPLES, FL 34102

PROJECT
EAST NAPLES BAY DREDGING

TITLE
TEMPORARY STAGING AREA

Stantec
5801 PELICAN BAY BLVD
SUITE 300
NAPLES, FL 34108
TEL. (239) 949-4040
WWW.STANTEC.COM

JOB NO.:	2028113191
DRAWN:	MKH
DESIGN:	MSS
CHECKED:	JRT
APPROVED:	MSS
SHEET NO.	C-700

100% CONSTRUCTION PLANS

User Name: mahudson
Drawing Name: \\US2202-ppfss01\shared_projects\2028113191\civil\2023 Post-Ian Construction\sheet\C-700.dwg Sep 27, 2023 - 5:38pm

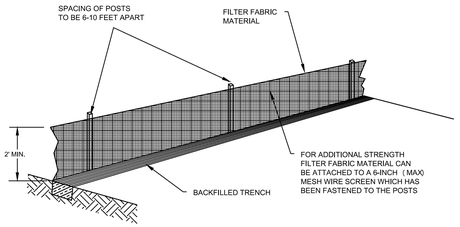

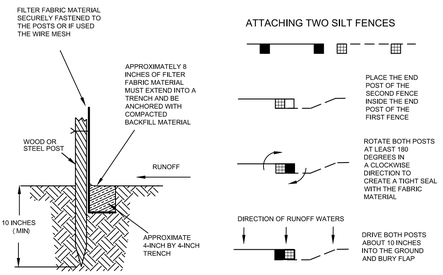

INSTALLING A FILTER FABRIC SILT FENCE

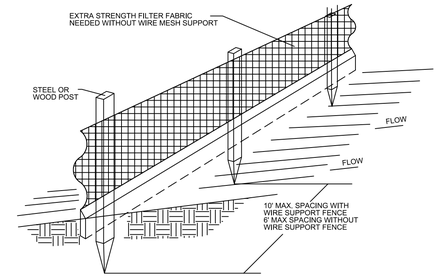

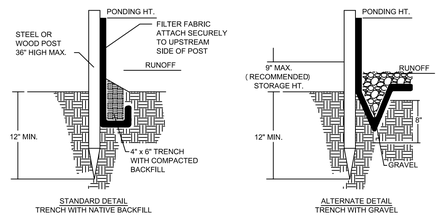

NOTES:
1. INSPECT AND REPAIR FENCE AFTER EACH STORM EVENT AND REMOVE SEDIMENT WHEN NECESSARY.
2. REMOVED SEDIMENT SHALL BE DEPOSITED TO AN AREA THAT WILL NOT CONTRIBUTE SEDIMENT OFF-SITE AND CAN BE PERMANENTLY STABILIZED.
3. SILT FENCE SHALL BE PLACED ON SLOPE CONTOURS TO MAXIMIZE PONDING EFFICIENCY.

INSTALLING A FILTER FABRIC SILT FENCE

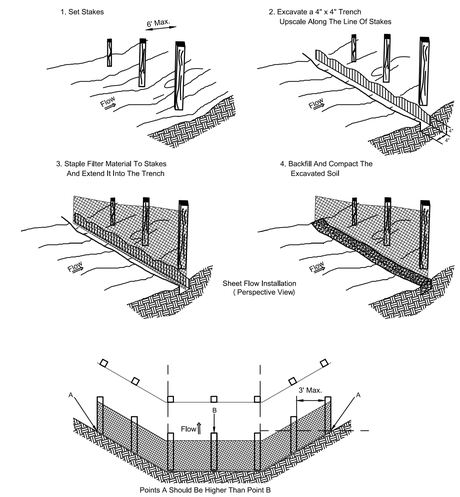

INSTALLING A FILTER FABRIC SILT FENCE

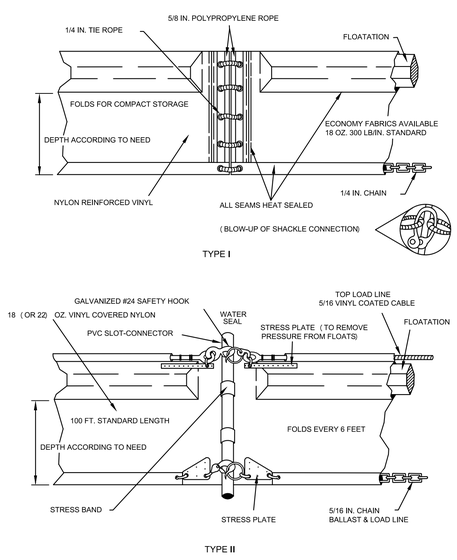

FLOATING TURBIDITY BARRIER TYPE (S) I & II

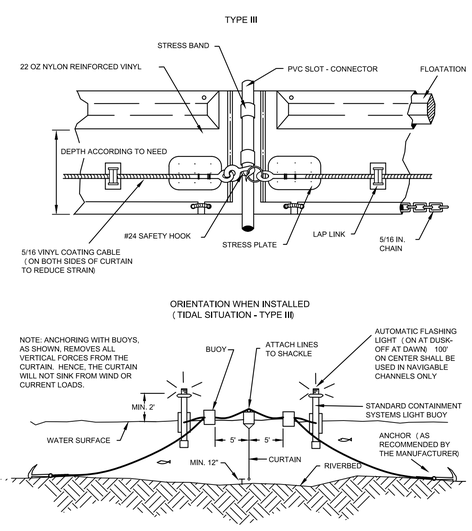

FLOATING TURBIDITY BARRIER TYPE III

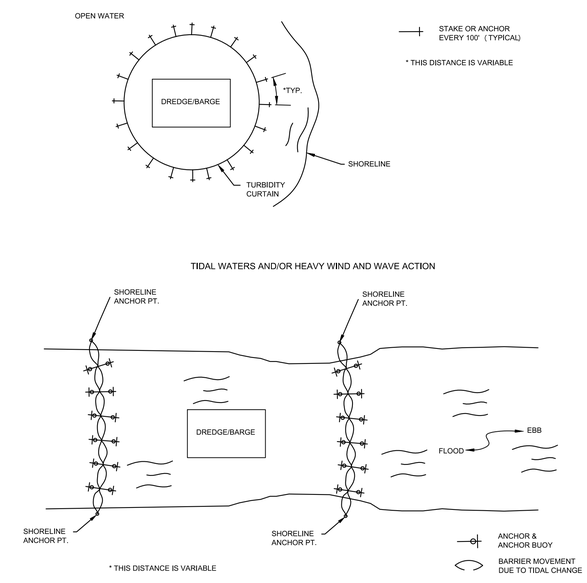

TYPICAL INSTALLATION LAYOUT OF FLOATING TURBIDITY BARRIERS

CITY OF NAPLES FLORIDA ON THE GULF

REV	DATE	DESCRIPTION

ORIGINAL ISSUED DATE :

ENGINEER OF RECORD:
JEFFREY R. TABAR - FL P.E. #54094

DATE:

NOTICE:
THE INFORMATION IN THIS DOCUMENT WAS PREPARED BY STANTEC. WHILE STANTEC HAS TAKEN ALL REASONABLE STEPS TO ENSURE THE ACCURACY OF THE INFORMATION CONTAINED IN THIS DOCUMENT, IT CANNOT GUARANTEE THAT CHANGES OR ALTERATIONS TO THIS DOCUMENT WILL NOT BE MADE BY OTHERS AFTER IT LEAVES STANTEC'S POSSESSION. WHEN THIS DOCUMENT LEAVES THE POSSESSION OF STANTEC, CHANGES OR ALTERATIONS MAY BE MADE TO IT WITHOUT STANTEC'S KNOWLEDGE. STANTEC ASSUMES NO LIABILITY FOR DAMAGES TO PROPERTY, PERSONAL INJURY, OR DEATH, IF THIS DOCUMENT IS USED FOR ANY PURPOSE OTHER THAN THE PURPOSE FOR WHICH IT WAS PREPARED, OR IF THIS DOCUMENT IS NEEDED, CONTACT SHOULD BE MADE DIRECTLY TO STANTEC.
THIS DOCUMENT MUST BE COMPARED TO THE ORIGINAL HARD COPY STAMPED AND SIGNED BY THE PROFESSIONAL ENGINEER TO VERIFY THE ACCURACY OF THE INFORMATION. STANTEC MAKES NO WARRANTIES, EXPRESS OR IMPLIED, CONCERNING THE ACCURACY OF THE INFORMATION CONTAINED IN THIS DOCUMENT WHEN IT IS TRANSMITTED OR RETRIEVED BY COMPUTER TO THE PUBLIC. STANTEC MAKES NO WARRANTIES, EXPRESS OR IMPLIED, CONCERNING THE ACCURACY OF THE INFORMATION CONTAINED IN THIS DOCUMENT WHEN IT IS TRANSMITTED OR RETRIEVED BY COMPUTER TO THE PUBLIC.

CLIENT
CITY OF NAPLES
735 8TH STREET SOUTH
NAPLES, FL 34102

PROJECT
EAST NAPLES BAY DREDGING

TITLE
EROSION CONTROL DETAILS

Stantec
WWW.STANTEC.COM
5801 PELICAN BAY BLVD
SUITE 300
NAPLES, FL 34108
TEL. (239) 649-4040

JOB NO.:	2028113191
DRAWN:	MKH
DESIGN:	MSS
CHECKED:	JRT
APPROVED:	MSS
SHEET NO.	C-800

100% CONSTRUCTION PLANS

User Name: rywatson
Drawing Name: \\US0262-ppfss01\shared_projects\202811319\1\civil\2023 Post-Ian Construction\sheet\C-800_C-900.dwg Sep 22, 2023 - 2:45pm

BACKGROUND WATER QUALITY SAMPLING LOCATIONS

STATION	LATITUDE	LONGITUDE
1	26 07.971241	-81 47.361324
2	26 06.991496	-81 47.130524

BACKGROUND WATER QUALITY SAMPLING STATION ⊗

CITY OF NAPLES FLORIDA — ON THE GULF

REV	DATE	DESCRIPTION
1		
2		
3		
4		
5		
6		
7		

ORIGINAL ISSUED DATE :

ENGINEER OF RECORD:
JEFFREY R. TABAR - FL P.E. #54094

DATE:

NOTICE:
THE INFORMATION IN THIS DOCUMENT WAS PREPARED BY STANTEC. WHILE STANTEC HAS TAKEN ALL REASONABLE STEPS TO ENSURE THE ACCURACY OF THE INFORMATION CONTAINED IN THIS DOCUMENT, IT CANNOT GUARANTEE THAT CHANGES OR ALTERATIONS TO THIS DOCUMENT WILL NOT BE MADE BY OTHERS WITHOUT STANTEC'S KNOWLEDGE. IF THIS DOCUMENT LEAVES THE POSSESSION OF STANTEC, STANTEC MAKES NO REPRESENTATIONS OR WARRANTIES TO INSURE THE ACCURACY OF THE INFORMATION CONTAINED IN THIS DOCUMENT. STANTEC WILL NOT BE DAMAGED TO PROPERTY, PERSONAL INJURY, OR DEATH, WHICH MAY OCCUR AS A RESULT OF THE USE OF THIS DOCUMENT IS NEEDED, CONTACT SHOULD BE MADE DIRECTLY WITH STANTEC.
THIS DOCUMENT MUST BE COMPARED TO THE ORIGINAL HARD COPY STAMPED AND SIGNED BY THE PROFESSIONAL ENGINEER TO INSURE THE ACCURACY OF THE INFORMATION CONTAINED IN THIS DOCUMENT. THE INFORMATION CONTAINED IN THIS DOCUMENT HAS BEEN MADE TO THE BEST OF STANTEC'S KNOWLEDGE, INFORMATION AND BELIEF AND IS PROVIDED BY COMPUTER OR REVIEWED BY COMPUTER. STANTEC MAKES NO REPRESENTATIONS OR WARRANTIES, EXPRESS OR IMPLIED, CONCERNING THE ACCURACY OF THE INFORMATION TRANSMITTED OR REVIEWED BY COMPUTER OR OTHER ELECTRONIC MEANS.

CLIENT: CITY OF NAPLES
735 8TH STREET SOUTH
NAPLES, FL 34102

PROJECT: EAST NAPLES BAY DREDGING

TITLE: BACKGROUND WATER QUALITY MONITORING LOCATIONS

Stantec
WWW.STANTEC.COM
5801 PELICAN BAY BLVD
SUITE 600
NAPLES, FL 34108
TEL: (239) 649-4040

JOB NO.:	2028113191
DRAWN:	MKH
DESIGN:	MSS
CHECKED:	JRT
APPROVED:	MSS
SHEET NO.	C-900

100% CONSTRUCTION PLANS

User Name: rywalton
Drawing Name: \\US0262-ppfss01\shared_projects\2028113191\civil\2023 Peak\Jan Construction\sheet\C-800_C-900.dwg Sep 22, 2023 - 2:53pm