

EAST NAPLES BAY DREDGING PROJECT

90% CONSTRUCTION PLANS NAPLES, FLORIDA

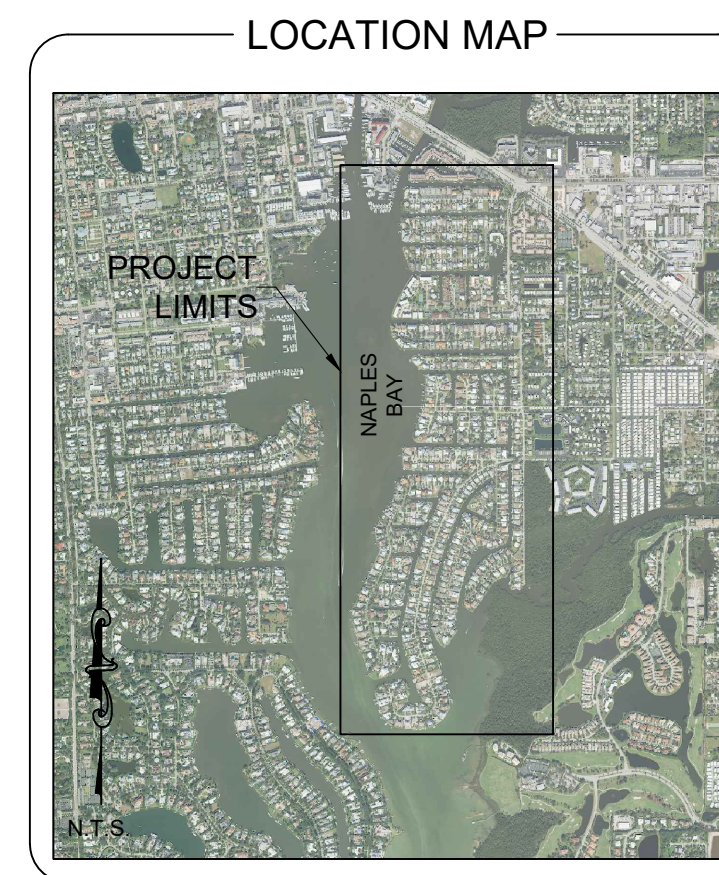
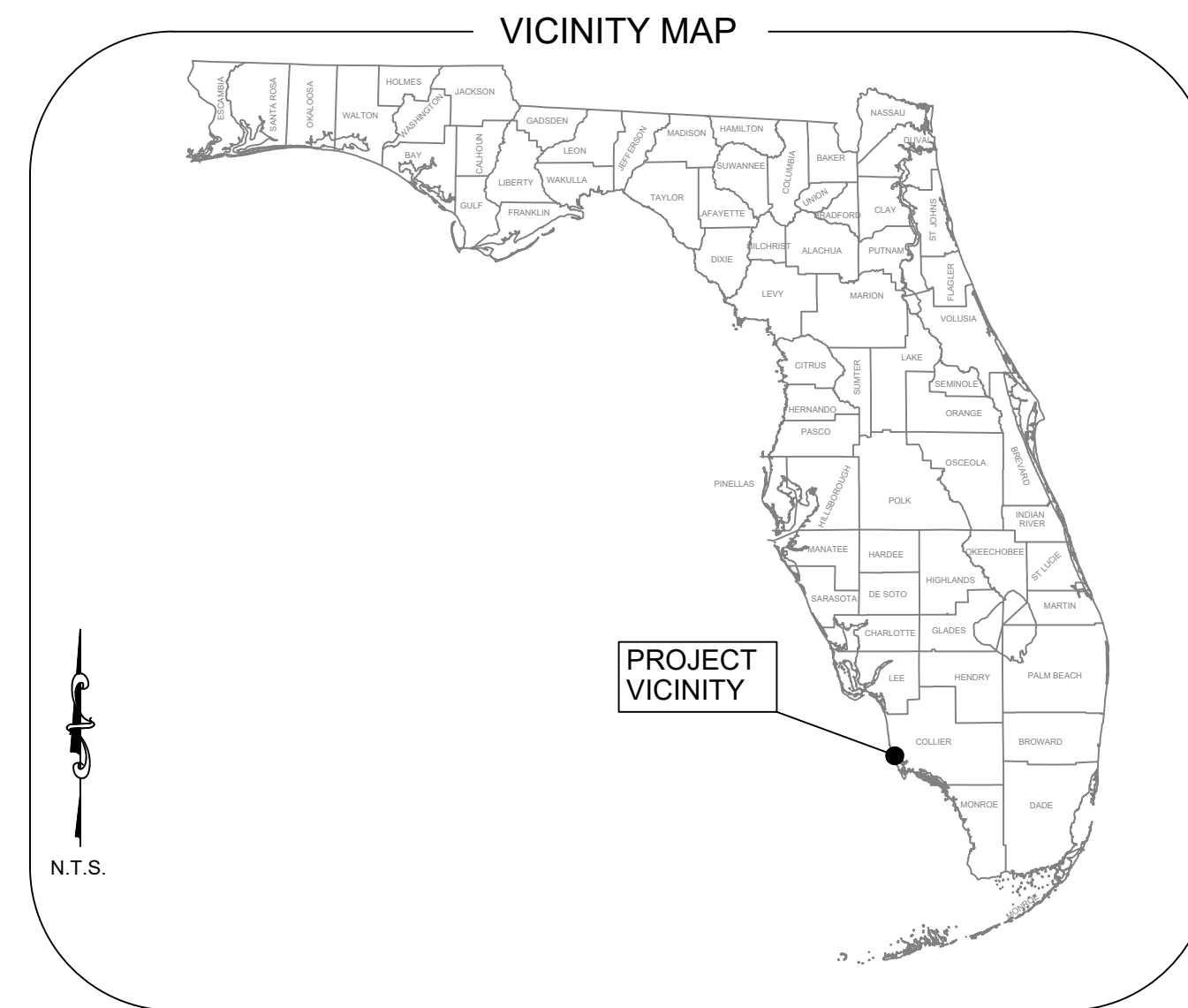

INDEX OF DRAWINGS

SHEET TITLE	SHEET NUMBERS
COVER	G-000
VICINITY MAP AND SHEET LAYOUT	G-001
GENERAL NOTES	G-002 TO C-004
DREDGE TEMPLATE DESIGN	C-100 TO C-103
DREDGE TEMPLATE AND EXISTING CONTOURS	C-104 TO C-107
CROSS SECTIONS	C-200 TO C-362
SUBMERGED AQUATIC VEGETATION	C-400
POTENTIAL HOMEOWNER DREDGE AREAS	C-500 TO C-503
TURBIDITY CURTAIN DETAILS	C-600 TO C-603
STAGING AREAS	C-700
EROSION CONTROL DETAILS	C-800
BACKGROUND WATER QUALITY MONITORING LOCATIONS	C-900

PROJECT LOCATION

THE PROJECT AREA IS LOCATED ALONG THE EAST SHORE OF NAPLES BAY IN THE RESIDENTIAL CANALS OF GOLDEN SHORES, OYSTER BAY AND ROYAL HARBOR SUBDIVISIONS, IN NAPLES, FLORIDA.

- GENERAL NOTES
1. THE PURPOSE OF THIS PROJECT IS TO DREDGE APPROXIMATELY 3,967 CUBIC YARDS OF ROCK AND SEDIMENT FROM EAST NAPLES BAY CANALS. THESE VOLUMES ARE BASED ON DREDGING TO -5.4' NGVD 29 (-5.0' MLW). ALL QUANTITIES ARE APPROXIMATE AND THE CONTRACTOR IS RESPONSIBLE FOR VERIFYING ESTIMATED QUANTITIES.
 2. DREDGING ACTIVITY WILL BE CONDUCTED IN DESIGNATED AREAS ONLY AND IN ACCORDANCE WITH THE PLANS AND SPECIFICATIONS.
 3. DREDGING ACTIVITY WILL MAINTAIN A 10' BUFFER FROM ALL DOCKS, NATURAL RESOURCES, SEAWALLS, AND STRUCTURES.
 4. CONTRACTOR WILL STRICTLY COMPLY WITH ALL MANATEE REGULATIONS.
 5. CONTRACTOR SHALL MAINTAIN EROSION CONTROL AND TURBIDITY CONTROL MEASURES THROUGHOUT THE PROJECT.
 6. GRID COORDINATES SHOWN ARE IN FEET, AND ARE REFERENCED TO THE FLORIDA STATE PLANE COORDINATE SYSTEM, EAST ZONE, NORTH AMERICAN DATUM OF 1983, NGS ADJUSTMENT OF 1990 (NAD 83/90).
 7. GRID COORDINATES OF UPLAND DATA ARE BASED ON CONTROL MONUMENTS AS SHOWN IN THE CONTROL TABLE.
 8. ELEVATIONS SHOWN ARE IN FEET AND ARE REFERENCED TO THE NATIONAL GEODETIC VERTICAL DATUM OF 1929 (NGVD 29).
 9. ELEVATIONS ARE BASED ON CONTROL MONUMENTATION AS SHOWN IN THE CONTROL TABLE.
 10. AERIAL IMAGERY WAS TAKEN IN 2019 AND WAS PROVIDED BY THE COLLIER COUNTY PROPERTY APPRAISER.
 11. BATHYMETRIC INFORMATION DEPICTED ON THIS SURVEY REPRESENTS THE EXISTING CONDITIONS ON THE DATE OF THE FIELD SURVEY (AUGUST 2019) AND WERE MEASURED USING AN ODOM MB1 MULTIBEAM SWATH BATHYMETRIC SYSTEM OPERATING AT 219 KHZ.
 12. HORIZONTAL POSITIONING AND WATER SURFACE ELEVATIONS WERE MEASURED USING A TRIMBLE SPS 852 RTK/GPS SYSTEM.

ATTENTION IS DIRECTED TO THE FACT THAT THESE PLANS MAY HAVE BEEN REDUCED IN SIZE BY REPRODUCTION.

CLIENT

CITY OF NAPLES - STREETS & STORMWATER
STEPHANIE MOLLOY, PhD - NATURAL RESOURCES MANAGER
735 8TH STREET SOUTH
NAPLES, FLORIDA
(239) 213-5000

ENGINEER OF RECORD

STANTEC - JEFFREY R. TABAR, P.E.
5801 PELICAN BAY BLVD, SUITE 300
NAPLES, FL 34108
TEL. (239) 649-4040

SURVEYOR

MORGAN & EKLUND, INC
8745 US HWY #1
P.O. BOX 701420
WABASSO, FL 32970
(772) 388-5364

JUNE 2020

"INVESTIGATE BEFORE YOU EXCAVATE"



CALL SUNSHINE @ 1-800-432-4770
FL. STATUTE 563.851 (1979) REQUIRES A MIN. OF 2 DAYS AND MAX. OF 5 DAYS NOTICE BEFORE YOU EXCAVATE.

CONTROL TABULATION

POINT	NAD 83/90 SPCS 0901 US FEET		NGVD 29	AGENCY	DESCRIPTION	STAMPING
	NORTHING	EASTING	ELEVATION			
L 408	-	-	14.79	NOS	DISK SET IN FACE OF WALL	L 408 1992
BMT B 48	-	-	3.99	NONE	DISK IN CONCRETE SEAWALL	BMT B 48
COL 30	-	-	5.01	FLDNR	DISK ON CONCRETE PAD	COL 30 BSM 1986
V 250	-	-	5.60	CGS	CONCRETE MONUMENT	V 250 1965
872 5110 C TIDAL	654861.37	393015.92	6.25	NOS	DISK IN PVC	1978 5110 C
5026 194 9244	644767.77	411192.78	8.33	DENI	CONCRETE MONUMENT	5026 194 9244 1992
APF C	660188.46	403506.27	5.50	NOS	12" X 12" CONCRETE MONUMENT	APF C 1979
101	651041.36	405929.05	7.80	M&E	CONCRETE MONUMENT	0101
102	652093.87	403268.71	5.20	M&E	CONCRETE MONUMENT	0102
103	652256.91	401468.25	4.90	M&E	CONCRETE MONUMENT	0103
104	650940.62	399406.39	4.60	M&E	CONCRETE MONUMENT	0104

NOTICE

THE INFORMATION IN THIS DOCUMENT WAS PREPARED BY STANTEC. WHILE STANTEC HAS TAKEN ALL REASONABLE STEPS TO ASSURE THE ACCURACY OF THE INFORMATION CONTAINED IN THIS DOCUMENT, IT CANNOT GUARANTEE THAT CHANGES OR ALTERATIONS TO THIS DOCUMENT WILL NOT BE MADE BY PERSONS OTHER THAN STANTEC PERSONNEL AFTER THE DOCUMENT LEAVES THE POSSESSION OF STANTEC. CHANGES OR ALTERATIONS MAY BE SAFETY RELATED AND RESULT IN DAMAGE TO PROPERTY, PERSONAL INJURY OR DEATH. IF VERIFICATION OF THE INFORMATION CONTAINED IN THIS DOCUMENT IS NEEDED, CONTACT SHOULD BE MADE DIRECTLY WITH STANTEC.

THIS DOCUMENT MUST BE COMPARED TO THE ORIGINAL HARD COPY, WITH CERTIFIED RAISED SEAL IF APPLICABLE, IN ORDER TO INSURE THE ACCURACY OF THE INFORMATION CONTAINED THEREIN AND TO FURTHER INSURE THAT NO CHANGES, ALTERATIONS OR MODIFICATIONS HAVE BEEN MADE TO THE DOCUMENT. NO RELIANCE SHOULD EVER BE MADE ON A DOCUMENT TRANSMITTED OR REVIEWED BY COMPUTER OR OTHER ELECTRONIC MEANS UNLESS IT IS FIRST COMPARED TO THE ORIGINAL. STANTEC MAKES NO WARRANTIES, EXPRESSED OR IMPLIED, CONCERNING THE ACCURACY OF THE INFORMATION CONTAINED IN ANY DOCUMENT TRANSMITTED OR REVIEWED BY COMPUTER OR OTHER ELECTRONIC MEANS.

PREPARED BY



5801 PELICAN BAY BLVD
SUITE 300
NAPLES, FL 34108
(239) 649-4040

ENGINEER OF RECORD: JEFFREY R. TABAR
FLORIDA P.E. #54094

DATE:

FOR PERMITTING PURPOSES ONLY

9	8	7	6	5	4	3	2	1																																									
<p>SCOPE OF WORK:</p> <p>1. THE WORK CONSISTS OF FURNISHING ALL LABOR, MATERIALS, EQUIPMENT, AND PERFORMING ALL TASKS NECESSARY FOR THE MAINTENANCE DREDGING OF GOLDEN SHORES, OYSTER BAY, AND ROYAL HARBOR CANAL SYSTEMS OF EAST NAPLES BAY IN NAPLES FLORIDA. THE MATERIAL TO BE DREDGED IS PRIMARILY A MIXTURE OF ROCK AND SAND. THE CANAL SYSTEM CONSISTS OF MANMADE CANALS AND TRIBUTARIES TO EAST NAPLES BAY. THE AMOUNT OF MATERIAL TO BE DREDGED IS SUMMARIZED IN THE VOLUME TABLE ON SHEET C-004.</p> <p>2. DREDGING WILL ONLY OCCUR TO REACH AN ELEVATION OF -5.4' (NGVD 29). DUE TO THE NATURE OF ROCK REMOVAL, CONSTRUCTION METHODS WILL INEVITABLY GENERATE AN OVERDREDGE VOLUME IN THE PROCESS OF ACHIEVING THE DESIGN DEPTH OF -5.4' (NGVD 29) THROUGHOUT THE REMOVAL AREAS. THE CONTRACTOR MUST MAKE THEIR OWN DETERMINATION OF THE AMOUNT OF OVERDREDGE THAT THEY ARE LIKELY TO REMOVE BY THEIR SPECIFIC CONSTRUCTION METHOD IN ORDER TO ENSURE THAT THEY HAVE ACHIEVED THE -5.4' (NGVD 29) DESIGN TEMPLATE.</p> <p>3. IT IS ANTICIPATED THAT DREDGING ACTIVITY WILL BE PERFORMED THROUGH MECHANICAL MEANS (USE OF EXPLOSIVES IS PROHIBITED), HOWEVER ALTERNATIVE DREDGING METHODOLOGIES MAY BE USED IF APPROVED BY THE CITY AND THE ENGINEER OF RECORD.</p> <p>MORE SPECIFICALLY, THE WORK CONSISTS OF THE FOLLOWING:</p> <p>1. APPROXIMATELY 3,967 CUBIC YARDS OF ROCK AND SEDIMENT SHALL BE REMOVED FROM THE AREAS SHOWN IN THE PLAN SET. REMOVAL OF ROCK AND SEDIMENT SHALL BE LIMITED TO A DEPTH OF -5.4' NGVD 29.</p> <p>2. ALL MATERIAL MUST BE TRANSPORTED TO THE DISPOSAL AREA PROPOSED BY THE CONTRACTOR IN SEALED TRUCKS.</p> <p>3. THE PRE-CONSTRUCTION SURVEY WAS CONDUCTED BY MORGAN & EKUND, INC. ON BEHALF OF THE CITY OF NAPLES DURING JULY 2019 AND IS THE BASIS FOR THE PREPARATION OF THE DESIGN PLANS. THE CONTRACTOR WILL BE RESPONSIBLE FOR CONDUCTING THE FINAL POST-DREDGE MULTI-BEAM SURVEYS (AS-BUILT). THE CONTRACTOR WILL BE RESPONSIBLE FOR STAKE-OUT AND ANY INTERIM SURVEYS THAT MAY BE REQUIRED TO VERIFY GRADES DURING DREDGING AND FOR PAY REQUESTS. ALL SURVEYS WILL BE CONDUCTED BY A LICENSED SURVEYING FIRM WITH DEMONSTRATED EXPERIENCE IN BATHYMETRIC DATA COLLECTION. SURVEYS SHALL BE CERTIFIED BY A LICENSED PROFESSIONAL SURVEYOR AND MAPPER REGISTERED IN THE STATE OF FLORIDA.</p> <p>4. ALL SURVEYS, STAKEOUT, INTERIM PAY REQUEST SURVEYS SHALL BE SOLELY AT THE EXPENSE OF THE CONTRACTOR. THE CONTRACTOR SHALL COORDINATE WITH THE CITY AND/OR ENGINEER REGARDING SCHEDULING SURVEYS (INTERIM AND POST-DREDGE) AND HOW WORK COMPLETED MEETS THE STANDARDS SET FORTH IN THE CONTRACTOR'S QA/QC PLAN. THE SURVEYS WILL BE COMPARED AGAINST THE PRE-CONSTRUCTION SURVEY AND DESIGN TEMPLATE FOR CERTIFICATION OF COMPLETION AND PAYMENT. THE POST-DREDGE SURVEYS WILL MEET MINIMUM TECHNICAL STANDARDS AND BE SIGNED AND SEALED BY A PROFESSIONAL SURVEYOR & MAPPER (PSM) IN THE STATE OF FLORIDA WITH EXPERIENCE IN CONDUCTING BATHYMETRIC SURVEYS. SURVEYS SHALL BE CONDUCTED USING SURVEY-GRADE MULTI BEAM SURVEY ECHOSOUNDER LINKED TO A RTK-GPS OR DGPS RECEIVER FOR HORIZONTAL CONTROL THAT UTILIZES THE NEAREST COAST GUARD RADIO BEACON FOR CORRECTIONS. SURVEYS WILL BE REFERENCED HORIZONTALLY TO NAD 83, FLORIDA EAST ZONE, US FEET AND REFERENCED VERTICALLY TO NGVD 29, US FEET. ALL ELECTRONIC DATA COLLECTED BY THE CONTRACTOR'S SURVEYOR SHALL BE PROVIDED TO THE CITY IN ELECTRONIC FORMAT. THIS INCLUDES X-Y-Z DATA, DATA POINT DESCRIPTIONS, DIGITAL TERRAIN MODEL (DTM) AND (XML), CAD FILES AND PDF FILES OF THE SURVEY.</p> <p>5. THIS WORK MUST BE COMPLETED ACCORDING TO THE PLANS AND SPECIFICATIONS WITHIN THE TIME SPECIFIED IN THE CONTRACT. CONTRACTOR MUST COMPLETE THE WORK WHILE MAINTAINING COMPLIANCE WITH THE CONDITIONS OF THE FLORIDA DEPARTMENT OF ENVIRONMENTAL PROTECTION (FDEP), US ARMY CORPS OF ENGINEERS (USACE), COAST GUARD, AND ALL LOCAL PERMITS INCLUDING PERMITS FROM THE CITY OF NAPLES, FLORIDA.</p> <p>6. THE CONTRACTOR IS SOLELY RESPONSIBLE FOR ALL CONSTRUCTION MEANS, METHODS, TECHNIQUES, AND PROCEDURES INCLUDING CONSTRUCTION MONITORING, PERMIT COMPLIANCE, AND THE SEQUENCE OF THE WORK. THE ENGINEER WILL NOT BE RESPONSIBLE FOR THE RATE OF COMPLETION OR COORDINATION OF THE WORK.</p> <p>PRE-CONSTRUCTION MEETING AND SUBMITTALS:</p> <p>1. PRIOR TO COMMENCEMENT OF CONSTRUCTION, THE CONTRACTOR SHALL MEET WITH THE ENGINEER AND THE CITY. THE CONTRACTOR'S DESIGNATED SUPERINTENDENT, AS REQUIRED UNDER THE GENERAL TERMS AND CONDITIONS, SHALL BE PRESENT AT THE PRE-CONSTRUCTION MEETING, AND CONTRACTOR SHALL SUBMIT TO ENGINEER, FOR THE CITY'S APPROVAL, AN OPERATIONS PLAN WHICH SHALL DESCRIBE IN DETAIL, AS A MINIMUM, THE CONTRACTOR'S PROPOSED PROJECT PLAN:</p> <p>1. ORDER OF WORK, 2. ANTICIPATED SCHEDULE, INCLUDING AN ESTIMATED START AND COMPLETION DATE FOR EACH CANAL. 3. VESSELS AND HEAVY EQUIPMENT TO BE USED, 4. WATER TRANSPORTATION FOR THE CITY AND ENGINEER FOR ACCESS TO CONSTRUCTION ACTIVITIES, 5. SPECIFIC METHOD OF DREDGING AND DISPOSAL OF DREDGED MATERIAL FROM THE CANAL SYSTEM. DETAILS WILL INCLUDE</p>		<p>STAGING OF ANY EQUIPMENT, PROCEDURES FOR REMOVING THE ROCK AND SEDIMENT FROM THE CANAL SYSTEM, TRANSPORT OF MATERIAL TO THE TEMPORARY HOLDING AREA, AND FINAL TRANSPORT TO THE COLLIER COUNTY LANDFILL.</p> <p>6. NUMBER OF, AND QUALIFICATIONS OF, PERSONNEL TO BE USED DURING CONSTRUCTION,</p> <p>7. QUALITY CONTROL DURING CONSTRUCTION TO ENSURE COMPLIANCE WITH WATER QUALITY STANDARDS,</p> <p>8. QUALITY ASSURANCE THAT THE MATERIAL HAS BEEN REMOVED TO THE DESIGN DEPTH IN COMPLIANCE WITH REGULATORY REQUIREMENTS.</p> <p>9. LIST QUALIFICATIONS OF ALL SUBCONTRACTORS,</p> <p>10. A FORM TO BE USED FOR REPORTING DAILY OPERATIONS AND PERMIT COMPLIANCE/MONITORING RESULTS. THIS FORM SHALL INCLUDE A PLACE TO RECORD THE NUMBER OF PERSONNEL ON THE JOB, EQUIPMENT AT THE SITE, WORK COMPLETED DURING THE REPORTING PERIOD (INCLUDING STATIONS DREDGED BETWEEN), WEATHER AND SEA CONDITIONS, MONITORING DATA, THE EXTENT OF AND REASON FOR ANY DELAYS, AND ANY INSTRUCTIONS RECEIVED FROM THE PROJECT MANAGER, THE CITY OR THE ENGINEER.</p> <p>2. THE CONTRACTOR SHALL DESIGNATE A COMPETENT RESIDENT SUPERINTENDENT TO BE ON SITE WHO WILL BE RESPONSIBLE FOR SEEING THAT THE WORK IS IN COMPLIANCE WITH THE CONTRACT DOCUMENTS. THE RESIDENT SUPERINTENDENT SHOULD BE NAMED BY THE CONTRACTOR AND A RESUME FOR THIS INDIVIDUAL PROVIDED IN THE BID PACKAGE SUBMITTAL.</p> <p>ORDER OF WORK:</p> <p>THE ORDER OF WORK SHALL GENERALLY BE: PREPARATION OF STAGING AREA, DREDGING OF THE CANAL SYSTEM, WHICH INCLUDES REMOVAL OF BOTH SEDIMENT AND ROCK, ONGOING MAINTENANCE OF THE STAGING AREA, AND TRANSPORT OF MATERIAL TO THE DISPOSAL LOCATION. THE ORDER OF WORK MAY BE SUBJECT TO CHANGE BASED ON PRIORITIES OF THE CITY.</p> <p>LAYOUT OF THE WORK:</p> <p>1. THE CONTRACTOR SHALL BE RESPONSIBLE FOR THE LAYOUT (INITIAL STAKE OUT) OF THE WORK PER THE CONSTRUCTION PLANS. THE STAKE OUT SHALL INCLUDE LAYING OUT THE PROJECT BY PLACING VERTICAL STAKES OR BUOYS EVERY 50 FT. IN ALIGNMENT WITH THE DREDGE FOOTPRINT IN ORDER TO PRESENT OUTLINE OF THE BOTTOM WIDTH OF THE CANAL. THE CONTRACTOR MAY ELECT TO ONLY STAKE OUT A PORTION OF THE JOB INITIALLY TO REDUCE THE IMPACT TO THE LOCAL BOATERS. THE CONTRACTOR SHALL BE RESPONSIBLE FOR MAINTAINING SUCH STAKING AS NECESSARY FOR COMPLETION OF THE WORK. IT IS THE CONTRACTOR'S RESPONSIBILITY TO RETRIEVE THE STAKES FROM THE CANALS WHEN THE CANAL HAS BEEN DEEMED COMPLETE.</p> <p>2. THE CONTRACTOR SHALL BE RESPONSIBLE FOR CONTINUOUSLY MAINTAINING THE POSITION OF THE DREDGE OR EXCAVATING EQUIPMENT WITHIN THE PRESCRIBED DREDGING LIMITS. THE CONTRACTOR SHALL CONTINUOUSLY MONITOR TIDE LEVELS AND DEPTH OF DREDGING TO INSURE THAT THE DESIGN DEPTH OF -5.4' NGVD 29 IS MET. THE CONTRACTOR SHALL HAVE ADEQUATE PERSONNEL ON SITE WITH ABILITY OF SETTING ACCURATE CONTROL FOR CONTINUAL DREDGE OPERATIONS.</p> <p>3. OVER-DEPTH DREDGING IS PERMITTED TO -6.4' NGVD 29, BUT NO PAYMENT WILL BE MADE FOR ANY MATERIAL REMOVED BELOW -5.4' NGVD 29 OR OUTSIDE THE DREDGE TEMPLATE FOOTPRINT. THIS IS A LUMP SUM PROJECT FOR COMPLETION OF THE DREDGE TEMPLATE TO -5.4' (NGVD 29).</p> <p>4. THE FOLLOWING HORIZONTAL DREDGING LIMITS SHALL APPLY UNLESS AMENDED FOR A SITE SPECIFIC LOCATION IN WRITING BY THE CITY AND THE ENGINEER:</p> <p>1. ENDS OF CANALS: NO DREDGING SHALL OCCUR WITHIN 20 FEET OF THE SHORELINE AT THE END OF ANY OF THE CANALS. THIS WOULD INCLUDE THE SHORELINE AS MEASURED AT 0 FEET NGVD29 AT SEAWALLS, REVETMENTS OR EMBANKMENTS AT THE ENDS OF THE CANALS. NO PAYMENT WILL BE MADE FOR ANY DREDGING OUTSIDE OR BELOW THE DREDGE TEMPLATE.</p> <p>2. SEAWALLS ALONG CANALS: NO DREDGING SHALL OCCUR WITHIN 10 FEET OF ANY SEAWALL DURING THE EAST NAPLES BAY DREDGING PROJECT. IN CASES WHERE THE DREDGE TEMPLATE SHOWS SIDE SLOPES WITHIN 10 FEET OF A SEAWALL, A BOX CUT LOCATED MORE THAN 10 FEET FROM THE SEAWALL MAY BE DONE NO DEEPER THAN THE DREDGE LIMIT OF -5.4' NGVD 29 TO ACHIEVE THE SAME AMOUNT OF DREDGING AT THAT STATION.</p> <p>3. PILING AND BOAT SLIPS: NO DREDGING SHALL OCCUR WITHIN 10 FEET OF ANY FIXED BOAT SLIP OR MOORING PILE DURING THE EAST NAPLES BAY DREDGING PROJECT. IN CASES WHERE THE DREDGE TEMPLATE SHOWS SIDE SLOPES WITHIN 10 FEET OF A BOAT SLIP OR MOORING PILING ASSOCIATED WITH A BOAT SLIP A BOX CUT LOCATED MORE THAN 10 FEET FROM THE BOAT SLIP OR MOORING PILING MAY BE DONE NO DEEPER THAN THE THAN THE DREDGE LIMIT OF -5.4' NGVD 29 TO ACHIEVE THE SAME DEPTH/VOLUME OF DREDGING AT THAT STATION.</p> <p>OBSTRUCTION OF CANAL:</p> <p>THE CONTRACTOR SHALL BE REQUIRED TO CONDUCT THE WORK IN SUCH MANNER AS TO MINIMIZE OBSTRUCTION TO NAVIGATION. IN CASES WHERE THE CONTRACTOR'S EQUIPMENT OR OPERATIONS OBSTRUCT NAVIGATION OR MAY ENDANGER THE PASSAGE OF VESSELS, SAID EQUIPMENT OR OPERATIONS SHALL BE MOVED AS SOON AS PRACTICAL ON THE APPROACH OF ANY VESSEL TO SUCH EXTENT AS MAY BE NECESSARY TO AFFORD SAFE</p>		<p>PASSAGE. UPON THE COMPLETION OF THE WORK, THE CONTRACTOR SHALL PROMPTLY REMOVE THEIR EQUIPMENT, INCLUDING RANGES, BUOYS AND OTHER MARKERS PLACED IN NAVIGABLE WATERS. IT IS THE INTENT OF THE SCHEDULING REQUIRED AT THE PRE-CONSTRUCTION MEETING TO ALLOW FOR COORDINATION WITH THE PROPERTY OWNERS OF GOLDEN SHORES, OYSTER BAY, ROYAL HARBOR AND THE CITY OF NAPLES TO PROVIDE ADVANCE NOTICE TO PROPERTY OWNERS WITHIN THE CANAL SYSTEM TO MINIMIZE BOAT TRAFFIC IN THE AREA OF WORK DURING THE TIME SCHEDULED.</p> <p>RECORD DRAWINGS AND AS-BUILT SURVEY:</p> <p>1. DURING THE COURSE OF CONSTRUCTION, THE CONTRACTOR SHALL RECORD ALL INFORMATION REQUIRED TO COMPLETE A SET OF RECORD SHOP DRAWINGS. INFORMATION TO BE INCLUDED ON THE RECORD SHOP DRAWINGS SHALL BE RECORDED ON ONE WORKING SET OF CONSTRUCTION DRAWINGS DURING THE COURSE OF THE WORK, AND SHALL INCLUDE ACTUAL STRUCTURE DIMENSIONS AND ELEVATIONS. IF FIELD CHANGES ARE MADE TO MODIFY THE WORK IN ANY WAY, SUCH FIELD CHANGES SHALL BE DOCUMENTED ON THE RECORD SHOP DRAWINGS BY DIMENSION, DETAIL AND DATE. THE WORKING SET OF CONSTRUCTION DRAWINGS SHALL BE KEPT AT THE SITE AND AVAILABLE FOR REVIEW BY THE CITY AND THE ENGINEER DURING THE PROGRESS OF THE WORK. PRIOR TO SUBSTANTIAL COMPLETION OF THE WORK, THE CONTRACTOR SHALL TRANSFER THE INFORMATION TO A FINAL PROJECT RECORD SET OF REPRODUCIBLE DRAWINGS, AND SUBMIT THE DRAWINGS TO THE CITY THROUGH THE ENGINEER, ALONG WITH A CERTIFICATION AS TO THE ACCURACY AND COMPLETENESS OF THE DRAWINGS. PRIOR TO FINAL PAYMENT, THE RECORD SHOP DRAWINGS SHALL BE REVISED BY THE CONTRACTOR TO REFLECT ANY CHANGES WHICH HAVE OCCURRED.</p> <p>2. FOLLOWING THE COMPLETION OF THE DREDGING IN EACH CANAL, THE CONTRACTOR SHALL PROVIDE A POST-DREDGE SURVEY OF EACH CANAL. THIS SURVEY SHALL BE USED AS A BASIS FOR DETERMINING PAYMENT AND SHALL BE USED TO DETERMINE COMPLIANCE WITH THE AS-BUILT PLAN SUBMITTAL TO THE FLORIDA DEPARTMENT OF ENVIRONMENTAL PROTECTION AND UNITED STATES ARMY CORPS OF ENGINEERS. THE POST-CONSTRUCTION DREDGING SURVEY SHALL BE CONDUCTED BY A LICENSED SURVEYING FIRM, WITH DEMONSTRATED EXPERIENCE IN BATHYMETRIC DATA COLLECTION. POST-CONSTRUCTION DREDGING SURVEYS, INCLUDING ESTIMATES OF DREDGE VOLUMES, SHALL BE CERTIFIED BY A LICENSED PROFESSIONAL SURVEYOR REGISTERED IN THE STATE OF FLORIDA.</p> <p>SITE CONDITIONS:</p> <p>1. THE WORK IN THE CANAL SYSTEMS OF GOLDEN SHORES, OYSTER BAY, AND ROYAL HARBOR IS REFERRED TO AS THE "EAST NAPLES BAY DREDGING PROJECT" ON THE EAST SIDE OF NAPLES BAY. THE AREA OF WORK IS THEREFORE EXPOSED TO WEATHER CONDITIONS WHICH AT TIMES MAY INCLUDE STORMS AND ROUGH SEA CONDITIONS NECESSITATING TEMPORARY SUSPENSION OF MARINE CONSTRUCTION OPERATIONS. ADDITIONALLY, THE WORK AREA MAY BE SUBJECT TO WAKES GENERATED BY VESSELS IN NAPLES BAY. THE CONTRACTOR IS RESPONSIBLE FOR BEING FAMILIAR WITH THESE CONDITIONS AND TO TAKE THEM UNDER CONSIDERATION IN THE COST OF THE WORK. IT IS THE CONTRACTOR'S RESPONSIBILITY TO TAKE PRECAUTIONS TO ENSURE THAT PARTIALLY COMPLETED WORK IS NOT SUBJECT TO DISPLACEMENT OR DAMAGE DUE TO NATURAL SITE CONDITIONS OR BOAT WAKES. SHOULD ANY SUCH DAMAGE OR DISPLACEMENT OF PARTIALLY COMPLETED WORK OCCUR, THE CONTRACTOR IS RESPONSIBLE FOR REPAIRING ANY SUCH DAMAGE OR DISPLACEMENT OF PARTIALLY COMPLETED WORK AT NO ADDITIONAL COST TO THE CITY.</p> <p>2. A GEOTECHNICAL INVESTIGATION OF THE SUBSURFACE CONDITIONS IN THE CANAL SYSTEMS HAS BEEN COMPLETED BY TIERRA, INC AND THE FULL REPORT AND ANALYSIS IS INCLUDED IN APPENDIX "C" OF THE BID SPECIFICATIONS. THE CONTRACTOR SHALL PERFORM AT THEIR OWN EXPENSE, ANY ADDITIONAL SUCH INVESTIGATIONS THAT CONTRACTOR DEEMS NECESSARY TO VERIFY ROCK DENSITIES AND QUANTITIES.</p> <p>3. INFORMATION AND DATA FURNISHED OR REFERRED TO HEREIN ARE FOR THE CONTRACTOR'S INFORMATION, HOWEVER, IT IS EXPRESSLY UNDERSTOOD THAT THE CITY AND ENGINEER SHALL NOT BE RESPONSIBLE FOR ANY INTERPRETATION OR CONCLUSION DRAWN THERE FROM BY THE CONTRACTOR. IT IS THE CONTRACTOR'S RESPONSIBILITY TO BE FAMILIAR WITH LOCAL CONDITIONS THAT MAY IN ANY MANNER AFFECT PERFORMANCE OF THE WORK.</p> <p>SITE PREPARATION:</p> <p>2. UPON COMPLETION AND ACCEPTANCE OF THE DREDGING, THE CONTRACTOR SHALL RESTORE THE STAGING AREAS TO THEIR PRE-CONSTRUCTION CONDITION. PRIOR TO RESTORATION OF THE STAGING AREA, THE CONTRACTOR SHALL MEET WITH THE CITY AND THE ENGINEER ON SITE TO DISCUSS THE SPECIFICS OF THE SITE RESTORATION.</p> <p>NOTICE TO MARINERS:</p> <p>THE CONTRACTOR SHALL BE RESPONSIBLE FOR NOTIFYING THE COAST GUARD IN SUFFICIENT TIME TO ALLOW FOR PUBLICATION OF A NOTICE TO MARINERS. THE LOCAL COAST GUARD IS:</p> <p>COMMANDER 7TH COAST GUARD DISTRICT BRICKELL PLAZA FEDERAL BUILDING 909 S.E. FIRST AVENUE, ROOM 406 MIAMI, FLORIDA 33131-3028 ATTN: (LNM) TELEPHONE: (305) 415-6750</p>		<p>FAX: (305) 415-6757</p> <p>THE CONTRACTOR SHALL OBTAIN APPROVAL FROM THE U.S. COAST GUARD FOR ALL BUOYS, MARKERS, AND OTHER DREDGING AIDS PRIOR TO INSTALLATION. DREDGING AIDS, LIGHTS OR TARGETS SHALL NOT BE PLACED OR COLORED IN A MANNER THAT THEY WILL OBSTRUCT OR BE CONFUSED WITH NAVIGATION AIDS.</p> <p>ENVIRONMENTAL PROTECTION:</p> <p>1. CONTRACTOR SHALL EXERCISE DUE CAUTION SO AS NOT TO DAMAGE EXISTING NATIVE VEGETATION AND OYSTERS ALONG THE SHORELINE WITHIN AND AROUND THE PROJECT SITES, ACCESS WAYS, AND STAGING AREAS. ANY NATIVE VEGETATION OR OYSTERS OUTSIDE OF THE DREDGE TEMPLATE DAMAGED BY CONTRACTOR DURING THE COURSE OF THE WORK SHALL BE RESTORED BY CONTRACTOR AT CONTRACTOR'S EXPENSE.</p> <p>2. IN ORDER TO ENSURE THAT MANATEES ARE NOT ADVERSELY AFFECTED BY THE CONSTRUCTION ACTIVITIES AS DESCRIBED IN THESE SPECIFICATIONS, THE CONTRACTOR IS REQUIRED TO STRICTLY ADHERE TO THE STATE DEPARTMENT OF ENVIRONMENTAL PROTECTION AND THE CORPS OF ENGINEERS PERMIT STANDARD MANATEE CONDITIONS WHICH IDENTIFY SPECIFIC REQUIREMENTS FOR THE PROTECTION OF MANATEES. REFER TO SPECIFIC CONDITIONS 19-24 OF FDEP ENVIRONMENTAL RESOURCE PERMIT 11-0295486-001. STATE AND FEDERAL PERMITS AND PERMIT CONDITIONS FOR THIS PROJECT ARE INCLUDED AS PART OF THE CONTRACT DOCUMENTS.</p> <p>PERMITS:</p> <p>CONTRACTOR IS RESPONSIBLE FOR OBTAINING THE LOCAL CITY OF NAPLES BUILDING PERMIT AND EXTENDED WORK HOURS PERMIT, INCLUDING ANY APPLICATION FEES ASSOCIATED WITH THE CITY BUILDING PERMIT AND SHALL COMPLY WITH ALL CONDITIONS OF FEDERAL, STATE AND LOCAL PERMITS INCLUDING THOSE LISTED BELOW.</p> <p>1. FLORIDA DEPARTMENT OF ENVIRONMENTAL PROTECTION (11-0295486-001 AND 0295486-003). 2. U.S. ARMY CORPS OF ENGINEERS AND U.S. COAST GUARD (SAJ-2009-01709 (NW-RWR)).</p>		<p style="text-align: center;">  CITY OF NAPLES FLORIDA ON THE GULF </p> <table border="1" style="width: 100%; border-collapse: collapse;"> <tr> <th style="width: 10%;">NO.</th> <th style="width: 10%;">REV.</th> <th style="width: 10%;">DATE</th> <th style="width: 10%;">DESCRIPTION</th> </tr> <tr> <td> </td> <td> </td> <td> </td> <td> </td> </tr> <tr> <td> </td> <td> </td> <td> </td> <td> </td> </tr> <tr> <td> </td> <td> </td> <td> </td> <td> </td> </tr> <tr> <td> </td> <td> </td> <td> </td> <td> </td> </tr> <tr> <td> </td> <td> </td> <td> </td> <td> </td> </tr> <tr> <td> </td> <td> </td> <td> </td> <td> </td> </tr> <tr> <td> </td> <td> </td> <td> </td> <td> </td> </tr> <tr> <td> </td> <td> </td> <td> </td> <td> </td> </tr> <tr> <td> </td> <td> </td> <td> </td> <td> </td> </tr> </table> <p>ORIGINAL ISSUED DATE: _____</p> <p>DATE: _____</p> <p>ENGINEER OF RECORD: JEFFREY R. TABAR - P.L.P.E. #54084</p>		NO.	REV.	DATE	DESCRIPTION																																				
NO.	REV.	DATE	DESCRIPTION																																														
<p>CITY OF NAPLES 735 8TH STREET SOUTH NAPLES, FL 34102</p> <p>EAST NAPLES BAY DREDGING</p> <p>GENERAL NOTES</p>		<p>CLIENT</p> <p>PROJECT</p> <p>TITLE</p>		<p style="text-align: center;">  Stantec <small>9601 PELICAN BAY BLVD SUITE 200 MIAMI, FL 33131 TEL (305) 681-4500</small> WWW.STANTEC.COM</p> <p>JOB NO.: 2028113191 DRAWN: KHN DESIGN: MSS CHECKED: JRT APPROVED: MSS SHEET NO. C-002</p>																																													
9	8	7	6	5	4	3	90% CONSTRUCTION PLANS																																										

User Name: rctambors Drawing Name: \\b3025-pj6501\workgroup\2028\active\17731181\Shamesc\East Naples Bay - 2018\DWG\Construction Drawings\22x34-C-000.dwg Jun 25, 2020 - 10:42am

GENERAL CONSTRUCTION NOTES:

- ALL ELEVATIONS REFER TO THE NATIONAL GEODETIC VERTICAL DATUM (NGVD 29). HORIZONTAL COORDINATE SYSTEM IS STATE PLANE FLORIDA EAST FEET, NAD83.
- MEAN LOW WATER (MLW) IS EQUAL TO -0.4 FEET NATIONAL GEODETIC VERTICAL DATUM OF 1929 (NGVD 29) FOR THIS PROJECT AREA ACCORDING TO BENCHMARKS PUBLISHED ON FLORIDA DEPARTMENT OF ENVIRONMENTAL PROTECTION LAND BOUNDARY INFORMATION SYSTEMS (LABINS) WEBSITE.
- THE CONTRACTOR SHALL MAKE THEIR OWN DETERMINATION OF THE QUANTITIES OF WORK REQUIRED TO COMPLETE THE CONSTRUCTION SHOWN ON THE PLANS. THE CONTRACTOR SHALL ALSO MAKE THEIR OWN ASSESSMENT OF THE SITE AND THE WORK REQUIRED PRIOR TO BIDDING AND ANY DISCREPANCIES, ERRORS OR OMISSIONS, SHALL BE BROUGHT TO THE ATTENTION OF THE CITY REPRESENTATIVE BEFORE THE BID DUE DATE.
- THE CONTRACTOR IS RESPONSIBLE FOR VERIFYING THE LOCATION OF ALL UNDERGROUND UTILITIES OR OTHER OBJECTS PRIOR TO COMMENCING WORK AT THE SITE. ANY UTILITIES OR OTHER ITEMS DAMAGED DURING CONSTRUCTION SHALL BE REPAIRED BY THE CONTRACTOR AT NO COST TO THE CITY.
- ALL AREAS OR ITEMS THAT ARE DAMAGED OR DISTURBED BY THE CONTRACTOR SHALL BE RESTORED TO THEIR ORIGINAL OR BETTER CONDITION AT NO COST TO THE CITY.
- THE CONTRACTOR SHALL CHECK PLANS FOR CONFLICTS AND DISCREPANCIES PRIOR TO CONSTRUCTION. THE CONTRACTOR SHALL NOTIFY THE ENGINEER OF RECORD OF ANY CONFLICT BEFORE PERFORMING ANY WORK IN THE AFFECTED AREA.
- THE CONTRACTOR IS RESPONSIBLE FOR REPAIRING ANY DAMAGE TO EXISTING FACILITIES, ABOVE OR BELOW GROUND, WHICH MAY OCCUR AS A RESULT OF THE WORK PERFORMED BY THE CONTRACTOR AT NO COST TO THE CITY.
- IT IS THE CONTRACTOR'S RESPONSIBILITY TO BECOME FAMILIAR WITH THE PERMIT, MONITORING, AND INSPECTION REQUIREMENTS OF THE VARIOUS GOVERNMENTAL AGENCIES. THE CONTRACTOR SHALL OBTAIN ALL NECESSARY PERMITS PRIOR TO CONSTRUCTION AND SCHEDULE INSPECTIONS ACCORDING TO AGENCY INSTRUCTION.
- ALL SPECIFICATIONS AND DOCUMENTS REFERRED TO SHALL BE OF LATEST REVISIONS AND/OR LATEST EDITION UNLESS OTHERWISE NOTED.
- THE CONTRACTOR IS RESPONSIBLE FOR MAINTAINING HORIZONTAL AND VERTICAL ACCURACY DURING DREDGING. QA/QC PROCEDURES MUST BE SUBMITTED AND APPROVED BY THE CITY AND ENGINEER.
- ALL WORK PERFORMED SHALL COMPLY WITH THE REGULATIONS AND ORDINANCES OF THE VARIOUS GOVERNMENTAL AGENCIES HAVING JURISDICTION OVER THE WORK.
- REPAIR AND REPLACEMENT OF ALL PRIVATE AND PUBLIC PROPERTY AFFECTED BY THIS WORK SHALL BE RESTORED TO A CONDITION OF EQUAL TO, OR BETTER THAN EXISTING CONDITIONS.
- CONTRACTOR SHALL PROVIDE A DUST MANAGEMENT PLAN TO THE ENGINEER OF RECORD AND THE CITY FOR APPROVAL PRIOR TO INITIATING CONSTRUCTION. APPROVAL OF THE PLAN SHALL NOT OBLIGATE THE ENGINEER OR THE CITY IN ANY WAY AND SHALL NOT ALLEVIATE THE CONTRACTOR'S RESPONSIBILITY TO CONTROL FUGITIVE DUST.
- CONSTRUCTION TRAFFIC SHALL NOT IMPEDE THE SAFE AND EFFICIENT USE OF NAPLES LANDING PARK AND SURROUNDING ROADWAYS. THE CONTRACTOR SHALL FOLLOW FDOT STANDARD INDICES 600 AND 604 FOR MAINTENANCE OF TRAFFIC DURING CONSTRUCTION.
- CONTRACTOR SHALL BE RESPONSIBLE FOR THE TIMELY REMOVAL OF ANY FUGITIVE DUST, SAND OR DEBRIS WHICH MAY BE CAUSED BY THEIR ACTIONS FROM THE RIGHT OF WAY OF THE NAPLES LANDING PARK.
- RECORD DRAWINGS: THREE (3) SETS OF THE FINAL RECORD DRAWINGS SHALL BE SUBMITTED TO THE ENGINEER OF RECORD. RECORD DRAWINGS SHALL COMPLY WITH THE REQUIREMENTS IN THE SCOPE OF WORK.
- ENGINEER OF RECORD IS THE ENGINEER RESPONSIBLE FOR THE DESIGN OF THE PROJECT.

CONTACT: JEFFERY R. TABAR, P.E.
STANTEC CONSULTING SERVICES
5801 PELICAN BAY BLVD, SUITE 300
NAPLES, FL 34108
TEL. (410) 443-2061
- ENGINEER OF RECORD IS ALSO THE ENGINEER HIRED TO OBSERVE CONSTRUCTION.
- OTHER CONTACT INFORMATION WILL BE PROVIDED AS NECESSARY.
- THE CONTRACTOR SHALL NOT OCCUPY PRIVATE LAND OUTSIDE OF ANY EASEMENTS OR RIGHTS OF WAY UNLESS A WRITTEN AUTHORIZATION HAS BEEN SIGNED BY THE PROPERTY OWNER AND PROVIDED TO THE CITY. PRIOR TO THE USE OF PRIVATE LANDS, THE CONTRACTOR SHALL SUBMIT A COPY OF THE AGREEMENT(S) TO THE CITY. IN THE EVENT THAT THE CONTRACTOR USES PRIVATE PROPERTY FOR ANY PURPOSE WITHOUT FIRST HAVING THE NECESSARY APPROVALS FROM THE PROPERTY OWNER OR

- PROVIDED THE NECESSARY AGREEMENT TO THE CITY, THE CITY WILL DIRECT THE CONTRACTOR TO IMMEDIATELY CEASE USING SUCH PROPERTY. PRIOR TO APPLICATION FOR FINAL PAYMENT, THE CONTRACTOR SHALL PROVIDE DOCUMENTATION FROM THE OWNER OF EACH PIECE OF PRIVATE PROPERTY FOR WHICH AN AGREEMENT FOR USE WAS PROVIDED, OR FOR WHICH THE CITY HAS ISSUED WRITTEN NOTIFICATION TO THE CONTRACTOR, THAT EACH OWNER IS SATISFIED WITH THE MANNER IN WHICH THE CONTRACTOR HAS RESTORED THE PROPERTY. FINAL PAYMENT OF OR REDUCTION IN RETAINAGE SHALL NOT BE PAID UNTIL SUCH DOCUMENTATION IS RECEIVED BY THE CITY.
- UNDER NO CIRCUMSTANCES WILL THE USE OF EXPLOSIVES FOR EXCAVATION OF ROCK BE PERMITTED.
 - MATERIAL REMOVED FROM BEYOND THE DREDGING LIMITS AS SPECIFIED ON THE CONTRACT DRAWINGS SHALL BE CONSIDERED EXCESSIVE DREDGING FOR WHICH NO PAYMENT WILL BE MADE. THE CONTRACTOR SHALL BE RESPONSIBLE FOR ALL FEDERAL, STATE, AND LOCAL REGULATORY PERMITS, IMPLICATIONS, VIOLATIONS AND/OR FEES AS A RESULT OF EXCESSIVE DREDGING.
 - ANY DREDGED MATERIALS DEPOSITED AT LOCATIONS OTHER THAN AS DESIGNATED OR APPROVED BY THE CITY SHALL BE CONSIDERED MISPLACED MATERIAL AND SHALL NOT BE PAID FOR UNTIL THE CONTRACTOR, AT THEIR EXPENSE, REMOVES AND RE-DEPOSITS SUCH MISPLACED MATERIAL TO THE APPROVED DISPOSAL SITE. THIS REQUIRED REMOVAL AND REDEPOSIT OF THE MISPLACED MATERIAL AND ANY NECESSARY DISPOSAL SITE RESTORATION WORK SHALL NOT BE THE BASIS FOR A TIME EXTENSION OR ADDITIONAL COMPENSATION UNDER THIS CONTRACT.
 - DEBRIS, SUCH AS STUMPS, ROCKS, ROCK FRAGMENTS, ROOTS, LOGS, TRASH, VEGETATION, ETC. AND ANY OTHER OBJECTS (EXCEPT ARCHEOLOGICAL OR HISTORIC RESOURCES) THAT EXIST WITHIN THE PROJECT AREA OR ARE UNEARTHED DURING THE DREDGING OPERATIONS, SHALL BE REMOVED, TRANSPORTED, AND DISPOSED OF AT THE APPROPRIATE DISPOSAL SITE AND SHOULD BE EXPECTED TO BE ENCOUNTERED DURING THE DREDGE OPERATIONS AND WILL NOT CONSTITUTE A CHANGE OF CONDITION TO THE CONTRACT/AGREEMENT. REMOVAL AND DISPOSAL OF DEBRIS WILL TO BE SOLE RESPONSIBILITY OF THE CONTRACTOR IN ITS ENTIRETY. IF ARCHEOLOGICAL OR HISTORIC RESOURCES ARE ENCOUNTERED THE CONTRACTOR SHALL NOTIFY THE CITY IMMEDIATELY AND STOP WORK UNTIL DIRECTED TO RESTART. REMOVAL AND DISPOSAL OF DEBRIS AND OBSTRUCTIONS SHALL NOT BE PROVIDED SEPARATELY FOR PAYMENT. ALL COSTS ASSOCIATED WITH THE REQUIRED DISPOSAL OF DEBRIS SHALL BE INCLUDED IN THE CONTRACT PRICE FOR DREDGING. THESE SPECIFICATIONS ARE NOT AN ALL-INCLUSIVE REFERENCE OF DEBRIS TYPES, WHICH MAY BE ENCOUNTERED DURING THIS DREDGING.
 - CONTRACTOR SHALL BE RESPONSIBLE FOR THE REMOVAL OF ANY MATERIAL THAT ACCUMULATES IN THE DREDGED CHANNEL OR OTHER AREAS WITHIN THE CANALS AS A RESULT OF THE CONTRACTOR'S ACTIVITY AND/OR OPERATIONS, AFTER INITIAL ESTABLISHMENT OF THE INITIAL CHANNEL AT NO ADDITIONAL COST, AND PRIOR TO FINAL ACCEPTANCE.
 - THE CITY HAS PERFORMED A PRE-CONSTRUCTION SURVEY THAT IS INCLUDED IN THE CONTRACT DRAWINGS. THIS PRE-CONSTRUCTION SURVEY WAS USED TO CALCULATE AN ESTIMATED QUANTITY OF MATERIAL TO BE DREDGED. THIS QUANTITY IS CONSIDERED AN ESTIMATE ONLY. THE CONTRACTOR SHALL MAKE AN ASSESSMENT OF THIS AND ANY OTHER RELEVANT INFORMATION NECESSARY, IN THE JUDGMENT OF THE CONTRACTOR, IN DETERMINING THE EXPECTED VOLUME TO BE REMOVED. ALL INTERIM SURVEYS (NECESSARY FOR PAY INTERIM PAY REQUESTS) WILL BE DONE BY THE CONTRACTOR AT THEIR OWN COST.
 - THE WORK IS TO BE COMPLETED WITHIN THE AREA SHOWN ON THE PLANS. IF ADDITIONAL AREA IS REQUIRED FOR STORAGE OF EQUIPMENT OR MATERIALS, ARRANGEMENTS FOR SUCH STORAGE FACILITIES SHALL BE THE RESPONSIBILITY OF THE CONTRACTOR. NO STAGING, OFFLOADING, OR PARKING MAY OCCUR ON VACANT LOTS WITHIN THE RESIDENTIAL NEIGHBORHOODS (PER CITY CODE) WITHOUT WRITTEN PERMISSION FROM THE LAND OWNER SUBMITTED TO THE CITY AND ENGINEER FOR APPROVAL.
 - SPECIAL MEASURES SHALL BE TAKEN TO PREVENT BILGE PUMPAGE OR EFFLUENT, CHEMICALS, FUELS, OILS, GREASES, AND BITUMINOUS MATERIALS FROM ENTERING THE WATER.
 - DISPOSAL OF ANY MATERIALS, WASTES, EFFLUENT, TRASH, GARBAGE, OIL, GREASE, CHEMICAL, ETC., IN AND ADJACENT TO THE PROJECT SITE SHALL NOT BE PERMITTED. IF ANY WASTE MATERIALS ARE DUMPED IN UNAUTHORIZED AREAS THE CONTRACTOR SHALL REMOVE THE MATERIAL AND RESTORE THE AREA TO THE ORIGINAL CONDITION. IF NECESSARY, CONTAMINATED GROUND SHALL BE EXCAVATED, DISPOSED OF AS DIRECTED BY THE ENGINEER OF RECORD, AND REPLACED WITH SUITABLE FILL MATERIAL.
- SAFETY NOTES:**
- IT SHALL BE THE SOLE RESPONSIBILITY OF THE CONTRACTOR TO COMPLY AND ENFORCE ALL APPLICABLE SAFETY REGULATIONS. THE INFORMATION HEREIN HAS BEEN PROVIDED FOR THE CONTRACTOR'S INFORMATION ONLY AND DOES NOT IMPLY THAT THE OWNER, OWNER'S ENGINEER, OR ENGINEER OF RECORD WILL INSPECT AND/OR ENFORCE SAFETY REGULATIONS.
 - DURING THE CONSTRUCTION AND/OR MAINTENANCE OF THE PROJECT, ALL SAFETY REGULATIONS ARE TO BE ENFORCED. THE CONTRACTOR SHALL BE RESPONSIBLE FOR THE CONTROL AND SAFETY OF PERSONNEL. LABOR SAFETY REGULATIONS SHALL CONFORM TO THE PROVISIONS SET FORTH BY OSHA IN THE FEDERAL REGISTER OF THE DEPARTMENT OF TRANSPORTATION.

- IT IS THE CONTRACTOR'S RESPONSIBILITY TO ENSURE THAT LIFEVESTS AND/OR REFLECTIVE GARMENTS ARE WORN WHENEVER THE WORKERS ARE WITHIN 15 FEET OF THE EDGE OF THE TRAVELWAY. WORKERS OPERATING MACHINERY OR EQUIPMENT IN WHICH LOOSE CLOTHING COULD BECOME ENTANGLED DURING OPERATION ARE EXEMPT FROM THIS REQUIREMENT. SUCH EXEMPT WORKERS WILL BE REQUIRED TO WEAR ORANGE SHIRTS OR JACKETS.
 - TYPE III PFDS AND HARDHATS MUST BE WORN ON DREDGE BARGES/VESSEL AND SUPPORT BARGES/VESSELS AT ALL TIMES.
- DEWATERING SITE CONSTRUCTION NOTES:**
- CONTRACTOR SHALL PROVIDE LOCATION, SPECS, PROCEDURES AND PERMITS FOR THEIR DEWATERING SITE TO THE CITY AND ENGINEER OF RECORD FOR REVIEW PRIOR TO MOBILIZATION.
 - CONTRACTOR SHALL INSTALL A FDOT APPROVED SILT FENCE AROUND THE ENTIRE DEWATERING AREA. THE CONTRACTOR IS RESPONSIBLE FOR MAINTAINING THIS SILT FENCE AT ALL TIMES.
 - CONTRACTOR SHALL IMPLEMENT AND MAINTAIN THOSE MEASURES NECESSARY TO PREVENT, CONTROL AND ABATE ANY EROSION OF THE GROUND SURFACE OR SHORELINE BANKS CAUSED BY THE WORK. THE USE OF BEST MANAGEMENT PRACTICES SUCH AS STRAW BALES, EROSION SCREENS AND TURBIDITY SCREENS SHALL BE USED FOR THIS PORTION OF THE WORK. THE CONTRACTOR SHALL CONSTRUCT OR INSTALL TEMPORARY AND PERMANENT EROSION AND SEDIMENTATION CONTROL FEATURES AS REQUIRED. EROSION AND SEDIMENT CONTROL MEASURES SUCH AS BERMS, DIKES, DRAINS, SEDIMENT TRAPS, SEDIMENTATION BASINS, GRASSING, MULCHING, STRAW BALES, AND SILT FENCES SHALL BE MAINTAINED UNTIL COMPLETION OF THE WORK.
- ADDITIONAL DREDGE CONSTRUCTION NOTES:**
- ALL WORK WILL BE COMPLETED IN ACCORDANCE WITH THE PLANS AND SPECIFICATIONS.
 - ALL WORK WILL BE COMPLETED WITHIN DESIGNATED DREDGE AREAS AND TO THE DESIGNATED DREDGE DEPTH OF -5.4' NGVD 29.
 - CITY OF NAPLES ORDINANCE SECTION 16-291 LIMITS CONSTRUCTION ACTIVITIES IN RESIDENTIAL AREAS TO MONDAY THROUGH SATURDAY BETWEEN 7:00 AM TO 6:00 PM. NO WORK MAY BE CONDUCTED ON SUNDAYS, NEW YEAR'S DAY, MEMORIAL DAY, JULY 4TH, LABOR DAY, THANKSGIVING DAY AND CHRISTMAS DAY WITHOUT WRITTEN APPROVAL FROM THE CITY OF NAPLES BUILDING DEPARTMENT. HOURS OF WORK MAY BE ALTERED AT ANY TIME AT THE DISCRETION OF THE CITY. NO WORK MAY OCCUR AT NIGHT PER FDEP STANDARD MANATEE REGULATIONS.
 - THE CONTRACTOR SHALL STRICTLY ADHERE TO ALL MANATEE REGULATIONS.
 - THE CONTRACTOR WILL OBSERVE A TEN (10) FOOT BUFFER AROUND ALL DOCKS, NATURAL RESOURCES, SEAWALLS AND STRUCTURES.
 - AREAS WHERE NATURAL RESOURCES (SEAGRASS, OYSTERS, ETC.) ARE PRESENT WILL BE PROTECTED WITH TURBIDITY BARRIERS MAINTAINED THROUGHOUT THE PROJECT.
 - TURBIDITY CONTROL MEASURES WILL BE PROPERLY MAINTAINED IN COMPLIANCE WITH FEDERAL AND STATE WATER QUALITY STANDARDS. IF TURBIDITY LEVELS EXCEED WATER QUALITY STANDARDS, DREDGING ACTIVITY WILL CEASE UNTIL LEVELS RETURN TO THE ACCEPTABLE RANGE. THE CONTRACTOR WILL BE RESPONSIBLE FOR MONITORING AND RECORDING TURBIDITY READINGS EVERY FOUR HOURS (PER FDEP PERMIT REQUIREMENTS) AT THE TURBIDITY CURTAIN AND THE BACKGROUND LOCATIONS AS IDENTIFIED ON THE "BACKGROUND WATER QUALITY MONITORING" SHEET IN PLAN SET. THE REPORTS MUST BE SUBMITTED TO THE ENGINEER OF RECORD ON A DAILY BASIS. WEEKLY REPORTS OF MONITORING MUST BE SUBMITTED TO THE FDEP PERMIT COMPLIANCE OFFICER BY 10AM EVERY MONDAY. SEE FDEP PERMIT FOR REPORT FORMAT.
 - THE CONTRACTOR WILL OPERATE IN A MANNER THAT WILL CAUSE THE LEAST IMPACT TO WATERWAY NAVIGATION AND ACCOMMODATE LOCAL TRAFFIC WITHIN REASON. ANY QUESTIONS AND/OR CONCERNS SHOULD BE DIRECTED TO THE CITY OF NAPLES HARBORMASTER.
 - DREDGE BARGES, CABLES, BUOYS, ETC. WILL BE REMOVED FROM THE CHANNEL AT THE COMPLETION OF EACH DAY'S WORK AND HAVE WORKING MARKING/ANCHOR LIGHTS TO WARN VESSELS OF THEIR LOCATION.
 - DAMAGE TO ANY PROPERTY, UTILITIES, STRUCTURES OR NATURAL RESOURCES SHALL BE REPAIRED OR REPLACED BY THE CONTRACTOR IN A TIMELY MANNER AT THE CONTRACTOR'S EXPENSE.
 - THE CITY AND CONTRACTOR WILL NOTIFY HOMEOWNERS WITH A PROPERTY ADJACENT TO THE DREDGE TEMPLATE PRIOR TO CONSTRUCTION, STATING THAT THE HOMEOWNER IS RESPONSIBLE FOR MOVING THEIR VESSEL(S) OR OTHER PROPERTY IN THE WATER FOR THE DURATION OF DREDGING IN EACH CANAL TO ALLOW FOR CONSTRUCTION ACTIVITIES. SHOULD A HOMEOWNER NOT MOVE THEIR VESSEL OR PROPERTY WITHIN THE ALLOTTED TIME, THE CITY AND THE ENGINEER WILL NOT BE RESPONSIBLE FOR DAMAGES TO PERSONAL PROPERTY CAUSED BY THE FAILURE TO MOVE VESSELS FROM THE CANAL TRAVELWAY. THE CONTRACTOR SHOULD ALSO MAKE HIS OWN ATTEMPT TO CONTACT THE HOMEOWNER AS NECESSARY. THE CONTRACTOR SHALL CONTACT THE CITY WHEN A VESSEL HAS NOT BEEN MOVED AND MAY INTERFERE WITH CONSTRUCTION.

- IT IS THE RESPONSIBILITY OF THE CONTRACTOR TO PROVIDE FOR ALL EQUIPMENT INGRESS AND EGRESS TO AND FROM THE PROJECT WORK AREAS. THE CONTRACTOR SHALL MAKE AN INVESTIGATION OF WATER ACCESS ROUTES AND THE ROAD FOR TRANSPORTATION, LOAD LIMITS FOR BRIDGES AND ROADS, AND OTHER ROAD CONDITIONS AFFECTING THE TRANSPORTATION OF MATERIALS AND EQUIPMENT TO THE WORK SITES. THE CONTRACTOR SHALL ALSO INVESTIGATE THE AVAILABILITY OF ANY STAGING, STORAGE, AND STOCK PILING AREAS AND SHALL MAKE ALL ARRANGEMENTS FOR USE OF ANY SUCH AREAS FOR THE DELIVERY OF ANY MATERIALS AND EQUIPMENT TO BE USED IN COMPLETING THE WORK.
- THE TRAFFIC USING THE PROJECT AREA IS GENERALLY RECREATION VESSELS. DEPENDING ON THE TYPE AND SIZE OF EQUIPMENT USED BY THE CONTRACTOR, THERE MAY OR MAY NOT BE AMPLE ROOM IN THE AREAS TO BE DREDGED TO ACCOMMODATE TRAFFIC WITHOUT SOME INTERFERENCE WITH THE DREDGING OPERATIONS. THE CONTRACTOR SHOULD INVESTIGATE THIS SITUATION AND, COUPLED WITH THE CHOICE OF EQUIPMENT, DETERMINE WHAT IMPACT THESE CONDITIONS WILL HAVE ON THE DREDGING OPERATION. CANALS THAT ARE NARROW WILL MAKE ACCESS DIFFICULT, BUT THESE CONDITIONS WILL NOT EXEMPT THE CONTRACTOR FROM DREDGING THESE CANALS. EQUIPMENT SHOULD BE CHOSEN TO ALLOW BETTER ACCESS TO NARROW CANALS.
- THE CONTRACTOR WILL BE REQUIRED TO CONDUCT THE WORK IN SUCH MANNER AS TO OBSTRUCT NAVIGATION AS LITTLE AS POSSIBLE DURING NORMAL WORKING HOURS, AND IN THE EVENT THE CONTRACTOR'S EQUIPMENT OBSTRUCTS THE CHANNEL AS TO MAKE DIFFICULT OR ENDANGER THE SAFE PASSAGE OF VESSELS, CONTRACTOR SHALL MAKE REASONABLE EFFORTS TO AFFORD A PRACTICABLE AND SAFE PASSAGE. UPON THE COMPLETION OF THE WORK THE CONTRACTOR SHALL PROMPTLY REMOVE THE DREDGE EQUIPMENT, ETC. INCLUDING BUOYS AND OTHER MARKERS TO ALLOW SAFE PASSAGE. IN ADDITION, THE CONTRACTOR WILL NOT OBSTRUCT NAVIGATION DURING NON-WORKING PERIODS, AND ANY SUSPENSION OF WORK THAT OCCURS FOR THE DURATION OF THE PROJECT. THE CONTRACTOR WILL ALSO BE REQUIRED TO REMOVE OBSTRUCTIONS (INCLUDING TURBIDITY CURTAINS, ONCE TURBIDITY IS BELOW 29 NTUS ABOVE BACKGROUND) TO NAVIGATION DURING THE EVENING AFTER NORMAL WORKING HOURS AND WILL MAINTAIN CLOSE COMMUNICATION WITH THE CITY AND CITY HARBORMASTER AS TO TRAFFIC CONDITIONS AND TO ANY PROBLEMS THAT ARISE.
- DREDGE/BARGE OPERATOR WILL MONITOR VHF CH. 16 AT ALL TIMES DURING OPERATIONS TO COMMUNICATE WITH VESSELS.
- WITHIN TEN (10) BUSINESS DAYS OF THE CITY RECEIVING THE FINAL POST-DREDGE SURVEY, THE CITY WILL THOROUGHLY EXAMINE THE DREDGING PORTION OF THE WORK FOR DETERMINATION OF ACCEPTABILITY OF PERFORMANCE AND PAYMENT. SHOULD ANY SHOALS, LUMPS, OR OTHER LACK OF ACCEPTABLE CONTRACT PERFORMANCE BE DISCLOSED BY THIS EXAMINATION, THE CONTRACTOR WILL BE REQUIRED TO COMPLY WITH THE CONTRACT BY DREDGING THE AFFECTED SURFACE UNTIL THE CONDITION IS CORRECTED. IF RE-DREDGING IS REQUIRED TO CORRECT THE UNACCEPTABLE WORK, THE DREDGING WILL NOT BE PAID FOR ABOVE THE MAXIMUM PAYMENT SET FORTH IN THE CONTRACT. FINAL ACCEPTANCE OF A CORRECTED WORK AREA SHALL NOT CHANGE THE TIME OF PAYMENT, WORK SCHEDULE, RETAINED PERCENTAGES OF THE WHOLE OR ANY PART OF THE WORK. ANY COSTS FOR ADDITIONAL RE-SURVEYS REQUIRED TO CHECK AREAS OF NON-PERFORMANCE WILL BE THE RESPONSIBILITY OF THE CONTRACTOR.
- SUBSTANTIAL COMPLETION WILL BE ACCEPTED AND APPROVED BY THE CITY WHEN ALL DREDGING AND EXCAVATION HAS BEEN COMPLETED PER THE PLANS AND SPECIFICATIONS, AND VERIFIED AND ACCEPTED BY THE ENGINEER OF RECORD THROUGH THE POST-DREDGE SURVEY PROVIDED BY THE CONTRACTOR.
- NEAR COMPLETION OF THE PROJECT THE CITY AND CONTRACTOR WILL CONDUCT A PRE-FINAL INSPECTION. IN ADDITION TO THE COMPLETION OF POST-DREDGE SURVEY, THE CITY WILL INSPECT FOR DEMOBILIZATION AND CLEAN-UP OF TEMPORARY STAGING AREAS. THE CITY WILL PERFORM THE PRE-FINAL INSPECTION TO VERIFY WORK IS COMPLETE AND READY FOR FINAL ACCEPTANCE. THE CITY PRE-FINAL INSPECTION MAY RESULT IN ADDITIONAL WORK TO BE DONE. THE CONTRACTOR SHALL ENSURE ITEMS ARE CORRECTED BEFORE NOTIFYING THE CITY SO THAT A FINAL INSPECTION CAN BE SCHEDULED. ANY ITEMS NOTED ON THE PRE-FINAL INSPECTION SHALL BE CORRECTED IN A TIMELY MANNER. PRE-FINAL INSPECTION AND DEFICIENCY CORRECTIONS SHALL BE ACCOMPLISHED WITHIN THE PROJECT COMPLETION PERIOD.
- QA/QC FIELD CHECKS BY THE CONTRACTOR WITH THE CITY AND/OR ENGINEER PRESENT MUST BE CONDUCTED PRIOR TO THE CONTRACTOR ORDERING THE SURVEY IN EACH CANAL. FIELD CHECKS BY THE CITY AND/OR ENGINEER WILL NOT CONSTITUTE ACCEPTANCE OF WORK AS BASIS FOR COMPLETION OR PAYMENT. FINAL INSPECTION WILL BE SCHEDULED BY THE CITY BASED UPON THE RESULTS OF PRE-FINAL INSPECTION WITH THE CITY/ENGINEER. THE CONTRACTOR SHALL NOTIFY THE CITY WHEN READY FOR THE FINAL INSPECTION AND THE CITY WILL SCHEDULE THE INSPECTION TO BE PERFORMED WITHIN TEN (10) BUSINESS DAYS. THE CONTRACTOR WILL BE RESPONSIBLE FOR ASSURING THAT WORK WILL BE COMPLETE AND ACCEPTABLE BY THE FINAL INSPECTION DATE. CONTRACTOR'S FAILURE TO HAVE THE WORK COMPLETED BY THIS INSPECTION WILL BE CAUSE FOR THE CITY TO BILL THE CONTRACTOR FOR THE CITY'S ADDITIONAL INSPECTION COSTS AND POSSIBLE LIQUIDATED DAMAGES.

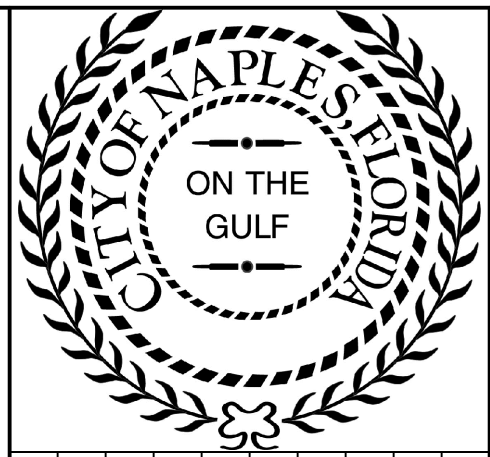

REV	DATE	DESCRIPTION

ENGINEER OF RECORD:
JEFFERY R. TABAR - P.E. #54004

DATE:

NOTICE: THE INFORMATION IN THIS DOCUMENT WAS PREPARED BY STANTEC CONSULTING SERVICES AND IS INTENDED TO BE USED FOR THE PROJECT AND SITE SPECIFICALLY IDENTIFIED HEREIN. THE INFORMATION CONTAINED HEREIN IS NOT TO BE USED FOR ANY OTHER PROJECT OR SITE. STANTEC CONSULTING SERVICES AND ITS EMPLOYEES, AGENTS, AND SUBCONSULTANTS MAKE NO WARRANTY, REPRESENTATION, OR GUARANTEE, EXPRESS OR IMPLIED, AS TO THE ACCURACY, COMPLETENESS, OR RELIABILITY OF THE INFORMATION CONTAINED HEREIN. THE USER OF THIS DOCUMENT IS TO BE RESPONSIBLE FOR OBTAINING ALL NECESSARY PERMITS AND APPROVALS FROM THE APPROPRIATE AGENCIES AND FOR VERIFYING THE ACCURACY OF THE INFORMATION CONTAINED HEREIN AND TO OBTAINER INSURE THAT ALL CHANGES TO THIS DOCUMENT ARE MADE ON A SEPARATE SHEET AND ARE REFERENCED TO THE ORIGINAL DOCUMENT. NO REVISIONS SHOULD BE MADE ON A SEPARATE SHEET UNLESS THEY ARE FIRST COMPARED AND APPROVED BY THE ENGINEER OF RECORD. THE USER SHALL BE RESPONSIBLE FOR OBTAINING ALL NECESSARY PERMITS AND APPROVALS FROM THE APPROPRIATE AGENCIES AND FOR VERIFYING THE ACCURACY OF THE INFORMATION CONTAINED HEREIN.

CITY OF NAPLES
735 8TH STREET SOUTH
NAPLES, FL 34102

EAST NAPLES BAY DREDGING

GENERAL NOTES

5801 PELICAN BAY BLVD
SUITE 300
NAPLES, FL 34108
TEL (239) 541-4500

WWW.STANTEC.COM

JOB NO.: 2028113191

DRAWN: KHN

DESIGN: MSS

CHECKED: JRT

APPROVED: MSS

SHEET NO. C-003

ADDITIONAL DREDGE CONSTRUCTION NOTES (CONTINUED...)

20. THE CONTRACTOR SHALL ALSO INVESTIGATE THE AVAILABILITY OF ANY STAGING, STORAGE, AND STOCK PILING AREAS AND SHALL MAKE ALL ARRANGEMENTS FOR USE OF ANY SUCH AREAS FOR THE DELIVERY OF ANY MATERIALS AND EQUIPMENT TO BE USED IN COMPLETING THE WORK. THIS PROJECT HAS BEEN COMMISSIONED BY THE CITY OF NAPLES, FLORIDA AND USE OF THE NAPLES LANDINGS PARK FOR TEMPORARY LOADING AND UNLOADING OF MATERIAL WILL BE AT NO COST UNLESS LOADING, UNLOADING OR ANY OTHER ACTIVITY BY THE CONTRACTOR INTERFERES WITH THE DAY-TO-DAY OPERATION OF THE LANDINGS. OPERATIONS THAT RESULT IN CONFLICTS WITH OTHER USERS OF THE LANDINGS WILL REQUIRE A \$300 HALF DAY FEE OR A \$500 FULL DAY FEE. 24-HOUR ADVANCE NOTICE OF THE LANDINGS USE SHALL BE GIVEN TO THE CITY OF NAPLES HARBORMASTER.

STANDARD MANATEE CONSTRUCTION CONDITIONS:

THE CONTRACTOR SHALL COMPLY WITH THE FOLLOWING MANATEE PROTECTION CONSTRUCTION CONDITIONS:

1. THE CONTRACTOR SHALL INSTRUCT ALL PERSONNEL ASSOCIATED WITH THE PROJECT OF THE POTENTIAL PRESENCE OF MANATEES AND THE NEED TO AVOID COLLISIONS WITH MANATEES. ALL CONSTRUCTION PERSONNEL ARE RESPONSIBLE FOR OBSERVING WATER-RELATED ACTIVITIES FOR THE PRESENCE OF MANATEE(S).
2. THE CONTRACTOR SHALL ADVISE ALL CONSTRUCTION PERSONNEL THAT THERE ARE CIVIL AND CRIMINAL PENALTIES FOR HARMING, HARASSING, OR KILLING MANATEES WHICH ARE PROTECTED UNDER THE MARINE MAMMAL PROTECTION ACT OF 1972, THE ENDANGERED SPECIES ACT OF 1973, AND THE FLORIDA MANATEE SANCTUARY ACT.
3. TURBIDITY BARRIERS SHALL BE MADE OF MATERIAL IN WHICH MANATEES CANNOT BECOME ENTANGLED, ARE PROPERLY SECURED, AND ARE REGULARLY MONITORED TO AVOID MANATEE ENTRAPMENT. BARRIERS MUST NOT BLOCK MANATEE ENTRY TO OR EXIT FROM ESSENTIAL HABITAT.
4. ALL VESSELS ASSOCIATED WITH THE CONSTRUCTION PROJECT SHALL OPERATE AT "NO WAKE/IDLE" SPEEDS AT ALL TIMES WHILE IN THE CONSTRUCTION AREA AND WHILE IN WATER WHERE THE DRAFT OF THE VESSEL PROVIDES LESS THAN A FOUR FOOT CLEARANCE FROM THE BOTTOM. ALL VESSELS WILL FOLLOW ROUTES OF DEEP WATER WHENEVER POSSIBLE.
5. IF MANATEE(S) ARE SEEN WITHIN 100 YARDS OF THE ACTIVE DAILY CONSTRUCTION/DREDGING OPERATION OR VESSEL MOVEMENT, ALL APPROPRIATE PRECAUTIONS SHALL BE IMPLEMENTED TO ENSURE PROTECTION OF THE MANATEE. THESE PRECAUTIONS SHALL INCLUDE THE OPERATION OF ALL MOVING EQUIPMENT NO CLOSER THAN 50 FEET OF A MANATEE. OPERATION OF ANY EQUIPMENT CLOSER THAN 50 FEET TO A MANATEE SHALL NECESSITATE IMMEDIATE SHUTDOWN OF THAT EQUIPMENT. ACTIVITIES WILL NOT RESUME UNTIL THE MANATEE(S) HAS DEPARTED THE PROJECT AREA OF ITS OWN VOLITION.
6. ANY COLLISION WITH AND/OR INJURY TO A MANATEE SHOULD BE REPORTED IMMEDIATELY TO THE FWC HOTLINE AT 1-888-404-FWCC. COLLISION AND/OR INJURY SHOULD ALSO BE REPORTED TO THE U.S. FISH AND WILDLIFE SERVICE IN JACKSONVILLE (1-904-232-2580) FOR NORTH FLORIDA OR VERO BEACH (1-772-562-3909) IN SOUTH FLORIDA.
7. TEMPORARY SIGNS CONCERNING MANATEES SHALL BE POSTED PRIOR TO AND DURING ALL CONSTRUCTION/DREDGING ACTIVITIES. ALL SIGNS ARE TO BE REMOVED BY THE CONTRACTOR UPON COMPLETION OF THE PROJECT. A SIGN MEASURING AT LEAST 3 FT. BY 4 FT. WHICH READS "CAUTION: MANATEE AREA" WILL BE POSTED IN A LOCATION PROMINENTLY VISIBLE TO WATER RELATED CONSTRUCTION CREWS. A SECOND SIGN SHOULD BE POSTED IF VESSELS ARE ASSOCIATED WITH THE CONSTRUCTION, AND SHOULD BE PLACED VISIBLE TO THE VESSEL OPERATOR. THE SECOND SIGN SHOULD BE AT LEAST 8-1/2" BY 11" WHICH READS "CAUTION: MANATEE HABITAT. IDLE SPEED IS REQUIRED IF OPERATING A VESSEL IN THE CONSTRUCTION AREA. ALL EQUIPMENT MUST BE SHUTDOWN IF A MANATEE COMES WITHIN 50 FEET OF OPERATION.

East Naples Bay Dredge Volumes - Existing Surveyed Ground to El. -5.4' NGVD29		
Canal Name	Sediment Volume (cy)	Rock Volume (cy)
Canal DD-DD	129.2	231.6
Canal CC-CC	93.2	271.1
Canal BB-BB	0.6	733.1
Canal AA-AA	110.0	41.3
Canal Z-Z	90.2	52.4
Canal Y-Y	55.7	170.7
Canal X-X	119.6	176.1
Canal W-W	41.6	86.3
Canal V-V	34.0	0.4
Canal U-U	0.9	0.5
Canal T-T	0.0	0.0
Canal S-S	15.9	23.9
Canal R-R	51.1	113.7
Canal Q-Q	2.0	13.3
Canal P-P	0.1	6.1
Canal O-O	0.0	0.0
Canal N-N	1.5	8.6
Canal M-M	0.0	31.1
Canal L-L	4.4	0.9
Canal K-K	0.0	0.0
Canal J-J	0.0	0.0
Canal I-I	0.0	0.0
Canal H-H	0.0	0.0
Canal G-G	0.0	0.0
Canal F-F	0.4	0.2
Canal E-E	7.4	6.4
Canal D-D	6.8	3.3
Canal C-C	3.0	4.7
Canal B-B	15.7	0.2
Canal A-A	116.8	506.0
Canal Main B/B1	201.2	384.0
	Sediment Volume	Rock Volume
Cubic Yards	1,101.2	2,865.9

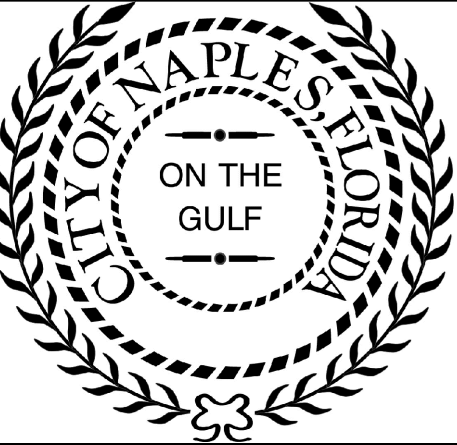

REV	DATE	DESCRIPTION

ENGINEER OF RECORD:
JEFFREY R. TABAR - P.L.P.E. #54004

NOTICE: THE INFORMATION IN THIS DOCUMENT WAS PREPARED BY THE ENGINEER OF RECORD AND HIS/HERSelves. THE ENGINEER OF RECORD DOES NOT GUARANTEE THE ACCURACY OF THE INFORMATION CONTAINED HEREIN FOR ANY PARTICULAR USE AND ACCEPTS NO LIABILITY FOR DAMAGES OF ANY KIND ARISING FROM THE USE OF THIS DOCUMENT. THE USER OF THIS DOCUMENT SHALL BE RESPONSIBLE FOR OBTAINING THE NECESSARY PERMITS AND CARRIES OUT THE WORK WITHIN THE SPECIFIED LIMITS AND UNDER THE SUPERVISION OF THE ENGINEER OF RECORD. THE ENGINEER OF RECORD SHALL NOT BE RESPONSIBLE FOR THE CONSTRUCTION OF THE PROJECT OR FOR THE ACCURACY OF THE INFORMATION CONTAINED HEREIN. THE USER OF THIS DOCUMENT SHALL BE RESPONSIBLE FOR OBTAINING THE NECESSARY PERMITS AND CARRIES OUT THE WORK WITHIN THE SPECIFIED LIMITS AND UNDER THE SUPERVISION OF THE ENGINEER OF RECORD. THE ENGINEER OF RECORD SHALL NOT BE RESPONSIBLE FOR THE CONSTRUCTION OF THE PROJECT OR FOR THE ACCURACY OF THE INFORMATION CONTAINED HEREIN.

CLIENT
CITY OF NAPLES
735 8TH STREET SOUTH
NAPLES, FL 34102

PROJECT
EAST NAPLES BAY DREDGING

TITLE
GENERAL NOTES

5801 PELICAN BAY BLVD
SUITE 200
DADE CITY, FL 34608
TEL: (352) 541-4500

WWW.STANTEC.COM

JOB NO.: 2028113191

DRAWN: KHN

DESIGN: MSS

CHECKED: JRT

APPROVED: MSS

SHEET NO.
C-004

User Name: cchambers
Drawing Name: \\\be025-pjfile01\workgroup\2028active\177311281\Stantec\East Naples Bay - 2018\DWG\Construction Drawings\22x34G-000.dwg Jun 25, 2020 - 10:42am

User Name: rchambers Drawing Name: \Users\rcchambers\Documents\2022\2022\East Naples Bay - 2019\DWG\Construction Drawings 22-34\C-100.dwg Jun 25, 2020 - 11:12am



MATCHLINE C-100
MATCHLINE C-101

MATCHLINE C-100
MATCHLINE C-101

East Naples Bay Dredge Volumes to 5.4'		
Canal Name	Sediment Volume (cy)	Rock Volume (cy)
Canal DD-DD	129.2	231.6
Canal CC-CC	93.2	271.1
Canal BB-BB	0.6	733.1
Canal AA-AA	110.0	41.3
Canal Z-Z	90.2	52.4
Canal Y-Y	55.7	170.7
Canal X-X	119.6	176.1
Canal W-W	41.6	86.3
Canal V-V	34.0	0.4
Canal U-U	0.9	0.5
Canal T-T	0.0	0.0
Canal S-S	15.9	23.9
Canal R-R	51.1	113.7
Canal Q-Q	2.0	13.3
Canal P-P	0.1	6.1
Canal O-O	0.0	0.0
Canal N-N	1.5	8.6
Canal M-M	0.0	31.1
Canal L-L	4.4	0.9
Canal K-K	0.0	0.0
Canal J-J	0.0	0.0
Canal I-I	0.0	0.0
Canal H-H	0.0	0.0
Canal G-G	0.0	0.0
Canal F-F	0.4	0.2
Canal E-E	7.4	6.4
Canal D-D	6.8	3.3
Canal C-C	3.0	4.7
Canal B-B	15.7	0.2
Canal A-A	116.8	506.0
Canal Main B/B1	201.2	384.0
Cubic Yards	Sediment Volume 1,101.2	Rock Volume 2,865.9



ENGINEER OF RECORD:
JEFFREY R. TABAR - FL P.E. #54094

REV	DATE	DESCRIPTION

ORIGINAL ISSUED DATE: _____ DATE: _____

NOTICE: THE INFORMATION IN THIS DOCUMENT WAS PREPARED BY THE ENGINEER AND/OR ARCHITECT AND IS TO BE USED FOR THE PROJECT AND LOCATION SPECIFICALLY IDENTIFIED HEREIN. ANY ALTERATIONS TO THE DOCUMENT WILL NOT BE MADE WITHOUT THE WRITTEN CONSENT OF THE ENGINEER AND/OR ARCHITECT. THE USER ASSUMES ALL LIABILITY FOR ANY DAMAGE, LOSS OF PROFITS, COSTS OF ACTION, OR OTHER DAMAGES, INCLUDING REASONABLE ATTORNEY'S FEES, THAT MAY BE INCURRED BY ANY PARTY AS A RESULT OF THE USE OF THIS DOCUMENT. NO WARRANTY IS MADE BY THE ENGINEER AND/OR ARCHITECT AS TO THE ACCURACY OR COMPLETENESS OF THE INFORMATION CONTAINED HEREIN. THE USER SHALL BE RESPONSIBLE FOR OBTAINING ALL NECESSARY PERMITS AND FOR VERIFYING THE ACCURACY OF ANY INFORMATION OBTAINED FROM OTHER SOURCES. THE ENGINEER AND/OR ARCHITECT SHALL NOT BE LIABLE FOR ANY DAMAGE, LOSS OF PROFITS, COSTS OF ACTION, OR OTHER DAMAGES, INCLUDING REASONABLE ATTORNEY'S FEES, THAT MAY BE INCURRED BY ANY PARTY AS A RESULT OF THE USE OF THIS DOCUMENT.

CLIENT
CITY OF NAPLES
735 8TH STREET SOUTH
NAPLES, FL 34102

PROJECT
EAST NAPLES BAY DREDGING

TITLE
DREDGE TEMPLATE DESIGN

WWW.STANTEC.COM

JOB NO.: 2028113191

DRAWN: KHN

DESIGN: MSS

CHECKED: JRT

APPROVED: MSS

SHEET NO. **C-100**



REV	BY	DATE	DESCRIPTION

ENGINEER OF RECORD:
JEFFREY R. TABAR - FL P.E. #54094

NOTICE: THE INFORMATION IN THIS DOCUMENT WAS PREPARED BY STANTEC CONSULTANTS AND ENGINEERS, INC. (STANTEC) FOR THE CLIENT'S USE. STANTEC MAKES NO WARRANTY, REPRESENTATION OR GUARANTEE AS TO THE ACCURACY, COMPLETENESS, RELIABILITY, OR FITNESS FOR ANY PARTICULAR PURPOSE OF THE INFORMATION CONTAINED IN THIS DOCUMENT. ANY ALTERATIONS TO THIS DOCUMENT WILL NOT BE MADE BY STANTEC WITHOUT THE WRITTEN CONSENT OF THE CLIENT. THE CLIENT SHALL BE RESPONSIBLE FOR OBTAINING ALL NECESSARY PERMITS AND APPROVALS FROM THE APPROPRIATE AGENCIES. STANTEC SHALL NOT BE RESPONSIBLE FOR ANY DELAYS, DAMAGES, LOSSES, OR EXPENSES OF ANY KIND, INCLUDING ATTORNEY'S FEES, ARISING FROM OR OUT OF THE USE OF THIS DOCUMENT, EVEN IF SUCH DAMAGES, LOSSES, OR EXPENSES ARE CAUSED BY STANTEC'S NEGLIGENCE OR OTHERWISE. THIS DOCUMENT IS THE PROPERTY OF STANTEC CONSULTANTS AND ENGINEERS, INC. AND IS NOT TO BE REPRODUCED, COPIED, OR TRANSMITTED IN ANY FORM OR BY ANY MEANS, ELECTRONIC OR MECHANICAL, INCLUDING PHOTOCOPYING, RECORDING, OR BY ANY INFORMATION STORAGE AND RETRIEVAL SYSTEM, WITHOUT THE WRITTEN PERMISSION OF STANTEC CONSULTANTS AND ENGINEERS, INC.

CLIENT	CITY OF NAPLES 735 8TH STREET SOUTH NAPLES, FL 34102
PROJECT	EAST NAPLES BAY DREDGING
TITLE	DREDGE TEMPLATE DESIGN

STANTEC	3801 PELICAN BAY BLVD SUITE 300 NAPLES, FL 34108 TEL: (239) 648-4540
JOB NO.:	2028113191
DRAWN:	KHN
DESIGN:	MSS
CHECKED:	JRT
APPROVED:	MSS
SHEET NO.:	C-101

MATCHLINE C-100
MATCHLINE C-101

MATCHLINE C-100
MATCHLINE C-101

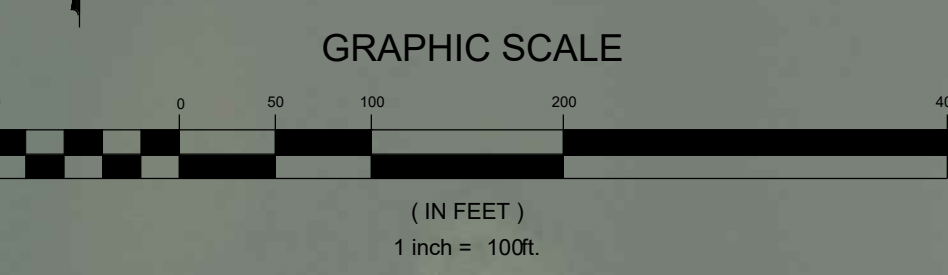

East Naples Bay Dredge Volumes to 5.4'		
Canal Name	Sediment Volume (cy)	Rock Volume (cy)
Canal DD-DD	129.2	231.6
Canal CC-CC	93.2	271.1
Canal BB-BB	0.6	733.1
Canal AA-AA	110.0	41.3
Canal Z-Z	90.2	52.4
Canal Y-Y	55.7	170.7
Canal X-X	119.6	176.1
Canal W-W	41.6	86.3
Canal V-V	34.0	0.4
Canal U-U	0.9	0.5
Canal T-T	0.0	0.0
Canal S-S	15.9	23.9
Canal R-R	51.1	113.7
Canal Q-Q	2.0	13.3
Canal P-P	0.1	6.1
Canal O-O	0.0	0.0
Canal N-N	1.5	8.6
Canal M-M	0.0	31.1
Canal L-L	4.4	0.9
Canal K-K	0.0	0.0
Canal J-J	0.0	0.0
Canal I-I	0.0	0.0
Canal H-H	0.0	0.0
Canal G-G	0.0	0.0
Canal F-F	0.4	0.2
Canal E-E	7.4	6.4
Canal D-D	6.8	3.3
Canal C-C	3.0	4.7
Canal B-B	15.7	0.2
Canal A-A	116.8	506.0
Canal Main B/B1	201.2	384.0
Cubic Yards	1,101.2	2,865.9

MATCHLINE C-101
MATCHLINE C-102

MATCHLINE C-101
MATCHLINE C-102

90% CONSTRUCTION PLANS

User Name: rchambers
Drawing Name: \\u00525-ppl\01\workgroup\2028113191\Stantec-East Naples Bay - 2018\DWG\Construction Drawings 22-34\C-100.dwg Jun 25, 2020 - 11:12am

User Name: rchambers
Drawing Name: U:\05055-projects\workgroup\2028\active\177311281\Stantec-East Naples Bay - 2019\DWG\Construction Drawings 22-34\C-100.dwg Jun 25, 2020 - 11:13am

MATCHLINE C-101
MATCHLINE C-102

MATCHLINE C-101
MATCHLINE C-102

East Naples Bay Dredge Volumes to 5.4'		
Canal Name	Sediment Volume (cy)	Rock Volume (cy)
Canal DD-DD	129.2	231.6
Canal CC-CC	93.2	271.1
Canal BB-BB	0.6	733.1
Canal AA-AA	110.0	41.3
Canal Z-Z	90.2	52.4
Canal Y-Y	55.7	170.7
Canal X-X	119.6	176.1
Canal W-W	41.6	86.3
Canal V-V	34.0	0.4
Canal U-U	0.9	0.5
Canal T-T	0.0	0.0
Canal S-S	15.9	23.9
Canal R-R	51.1	113.7
Canal Q-Q	2.0	13.3
Canal P-P	0.1	6.1
Canal O-O	0.0	0.0
Canal N-N	1.5	8.6
Canal M-M	0.0	31.1
Canal L-L	4.4	0.9
Canal K-K	0.0	0.0
Canal J-J	0.0	0.0
Canal I-I	0.0	0.0
Canal H-H	0.0	0.0
Canal G-G	0.0	0.0
Canal F-F	0.4	0.2
Canal E-E	7.4	6.4
Canal D-D	6.8	3.3
Canal C-C	3.0	4.7
Canal B-B	15.7	0.2
Canal A-A	116.8	506.0
Canal Main B/B1	201.2	384.0
	Sediment Volume	Rock Volume
Cubic Yards	1,101.2	2,865.9

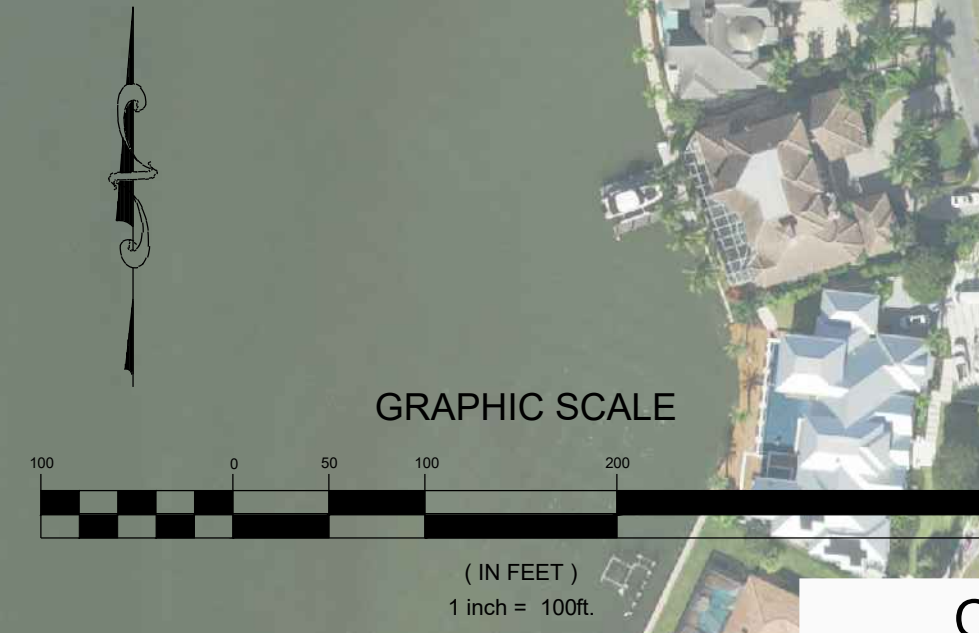

REV	DATE	DESCRIPTION

ENGINEER OF RECORD:
JEFFREY R. TABAR - FL P.E. #54094

NOTICE: THE INFORMATION IN THIS DOCUMENT WAS PREPARED BY AN INDIVIDUAL WHO HAS BEEN TRAINED AND LICENSED TO PROVIDE PROFESSIONAL SERVICES IN THE STATE OF FLORIDA. ANY ALTERATIONS TO THIS DOCUMENT WILL NOT BE MADE BY THE INDIVIDUAL WHO HAS BEEN TRAINED AND LICENSED TO PROVIDE PROFESSIONAL SERVICES IN THE STATE OF FLORIDA. ANY ALTERATIONS TO THIS DOCUMENT WILL NOT BE MADE BY THE INDIVIDUAL WHO HAS BEEN TRAINED AND LICENSED TO PROVIDE PROFESSIONAL SERVICES IN THE STATE OF FLORIDA. ANY ALTERATIONS TO THIS DOCUMENT WILL NOT BE MADE BY THE INDIVIDUAL WHO HAS BEEN TRAINED AND LICENSED TO PROVIDE PROFESSIONAL SERVICES IN THE STATE OF FLORIDA.

CITY OF NAPLES
735 8TH STREET SOUTH
NAPLES, FL 34102

STANTEC
5951 PELICAN WAY, SUITE 300
NAPLES, FL 34110
TEL: (239) 649-6500

JOB NO.: 2028113191
DRAWN: KHN
DESIGN: MSS
CHECKED: JRT
APPROVED: MSS
SHEET NO. **C-102**

CLIENT: CITY OF NAPLES
PROJECT: EAST NAPLES BAY DREDGING
TITLE: DREDGE TEMPLATE DESIGN

MATCHLINE C-102
MATCHLINE C-103

MATCHLINE C-102
MATCHLINE C-103

User Name: rchambers Drawing Name: \\060525-ppfs01\workgroup\2028\active\177311281\Stantec-East Naples Bay - 2019\DWG\Construction Drawings 22-34\C-100.dwg Jun 25, 2020 - 11:13am

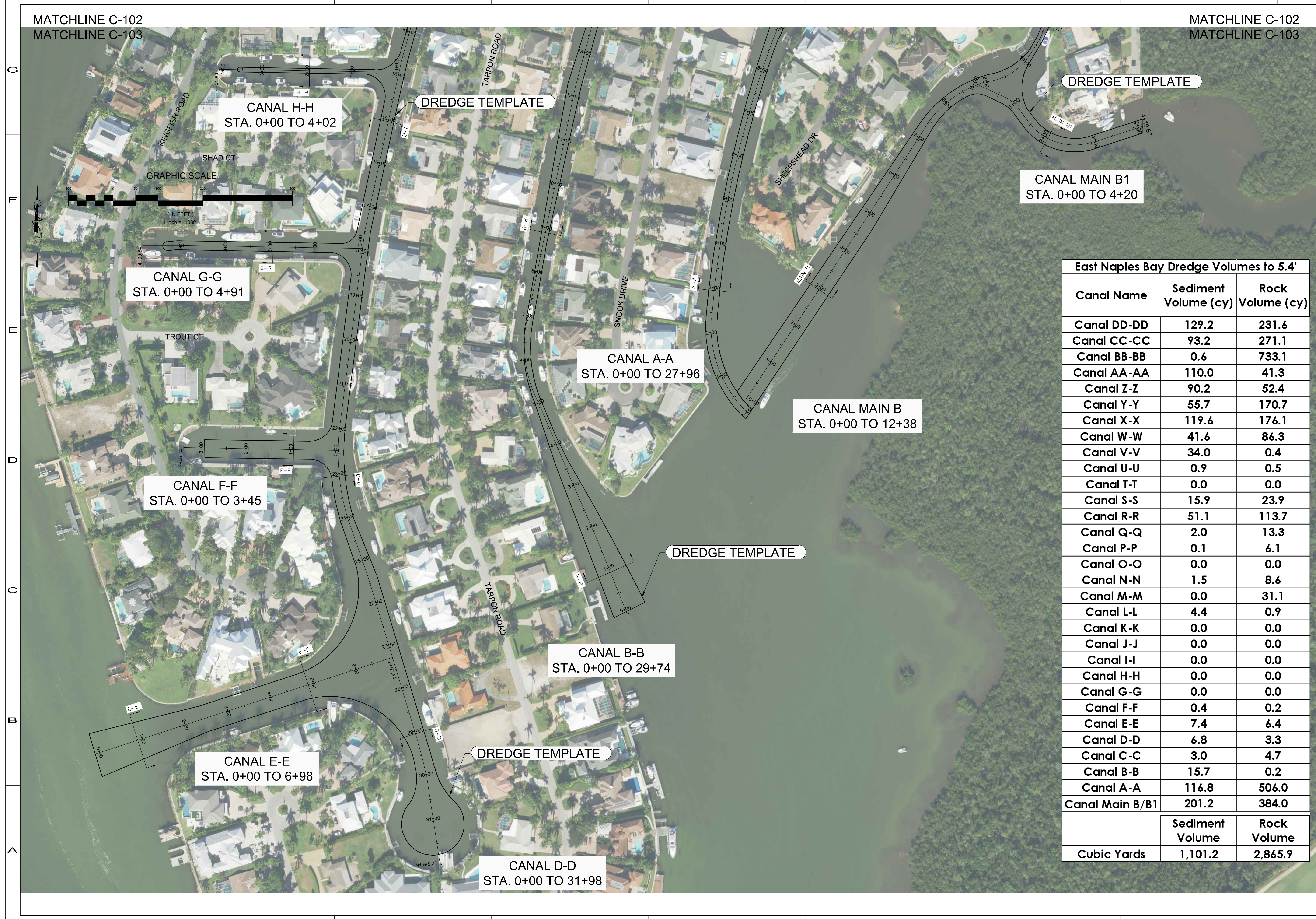

ENGINEER OF RECORD:
JEFFREY R. TABAR - FL P.E. #54094

REV	DATE	DESCRIPTION

ORIGINAL ISSUED DATE: _____

NOTICE: THE INFORMATION IN THIS DOCUMENT WAS PREPARED BY THE ENGINEER OF RECORD AND HIS FIRM FOR THE USE OF THE CLIENT AND THE CONTRACTOR. THE INFORMATION CONTAINED HEREIN IS LIMITED TO THE PROJECT AND SITE SPECIFICALLY IDENTIFIED HEREIN. IT IS NOT TO BE USED FOR ANY OTHER PROJECT OR SITE WITHOUT THE WRITTEN CONSENT OF THE ENGINEER OF RECORD. THE ENGINEER OF RECORD DOES NOT GUARANTEE THE ACCURACY OF THE INFORMATION CONTAINED HEREIN AND ASSUMES NO LIABILITY FOR ANY ERRORS OR OMISSIONS. THE CONTRACTOR SHALL BE RESPONSIBLE FOR VERIFYING THE ACCURACY OF THE INFORMATION CONTAINED HEREIN AND FOR OBTAINING ALL NECESSARY PERMITS AND APPROVALS FROM THE APPROPRIATE AGENCIES. THE CONTRACTOR SHALL BE RESPONSIBLE FOR OBTAINING ALL NECESSARY PERMITS AND APPROVALS FROM THE APPROPRIATE AGENCIES. THE CONTRACTOR SHALL BE RESPONSIBLE FOR OBTAINING ALL NECESSARY PERMITS AND APPROVALS FROM THE APPROPRIATE AGENCIES.

East Naples Bay Dredge Volumes to 5.4'

Canal Name	Sediment Volume (cy)	Rock Volume (cy)
Canal DD-DD	129.2	231.6
Canal CC-CC	93.2	271.1
Canal BB-BB	0.6	733.1
Canal AA-AA	110.0	41.3
Canal Z-Z	90.2	52.4
Canal Y-Y	55.7	170.7
Canal X-X	119.6	176.1
Canal W-W	41.6	86.3
Canal V-V	34.0	0.4
Canal U-U	0.9	0.5
Canal T-T	0.0	0.0
Canal S-S	15.9	23.9
Canal R-R	51.1	113.7
Canal Q-Q	2.0	13.3
Canal P-P	0.1	6.1
Canal O-O	0.0	0.0
Canal N-N	1.5	8.6
Canal M-M	0.0	31.1
Canal L-L	4.4	0.9
Canal K-K	0.0	0.0
Canal J-J	0.0	0.0
Canal I-I	0.0	0.0
Canal H-H	0.0	0.0
Canal G-G	0.0	0.0
Canal F-F	0.4	0.2
Canal E-E	7.4	6.4
Canal D-D	6.8	3.3
Canal C-C	3.0	4.7
Canal B-B	15.7	0.2
Canal A-A	116.8	506.0
Canal Main B/B1	201.2	384.0
Cubic Yards	1,101.2	2,865.9

CITY OF NAPLES
735 8TH STREET SOUTH
NAPLES, FL 34102

EAST NAPLES BAY DREDGING

DREDGE TEMPLATE DESIGN

Stantec

8801 PELICAN BAY BLVD
SUITE 300
NAPLES, FL 34108
TEL: (239) 649-6400

WWW.STANTEC.COM

JOB NO.: 2028113191

DRAWN: KHN

DESIGN: MSS

CHECKED: JRT

APPROVED: MSS

SHEET NO. **C-103**



East Naples Bay Dredge Volumes to 5.4'		
Canal Name	Sediment Volume (cy)	Rock Volume (cy)
Canal DD-DD	129.2	231.6
Canal CC-CC	93.2	271.1
Canal BB-BB	0.6	733.1
Canal AA-AA	110.0	41.3
Canal Z-Z	90.2	52.4
Canal Y-Y	55.7	170.7
Canal X-X	119.6	176.1
Canal W-W	41.6	86.3
Canal V-V	34.0	0.4
Canal U-U	0.9	0.5
Canal T-T	0.0	0.0
Canal S-S	15.9	23.9
Canal R-R	51.1	113.7
Canal Q-Q	2.0	13.3
Canal P-P	0.1	6.1
Canal O-O	0.0	0.0
Canal N-N	1.5	8.6
Canal M-M	0.0	31.1
Canal L-L	4.4	0.9
Canal K-K	0.0	0.0
Canal J-J	0.0	0.0
Canal I-I	0.0	0.0
Canal H-H	0.0	0.0
Canal G-G	0.0	0.0
Canal F-F	0.4	0.2
Canal E-E	7.4	6.4
Canal D-D	6.8	3.3
Canal C-C	3.0	4.7
Canal B-B	15.7	0.2
Canal A-A	116.8	506.0
Canal Main B/B1	201.2	384.0
Cubic Yards	1,101.2	2,865.9

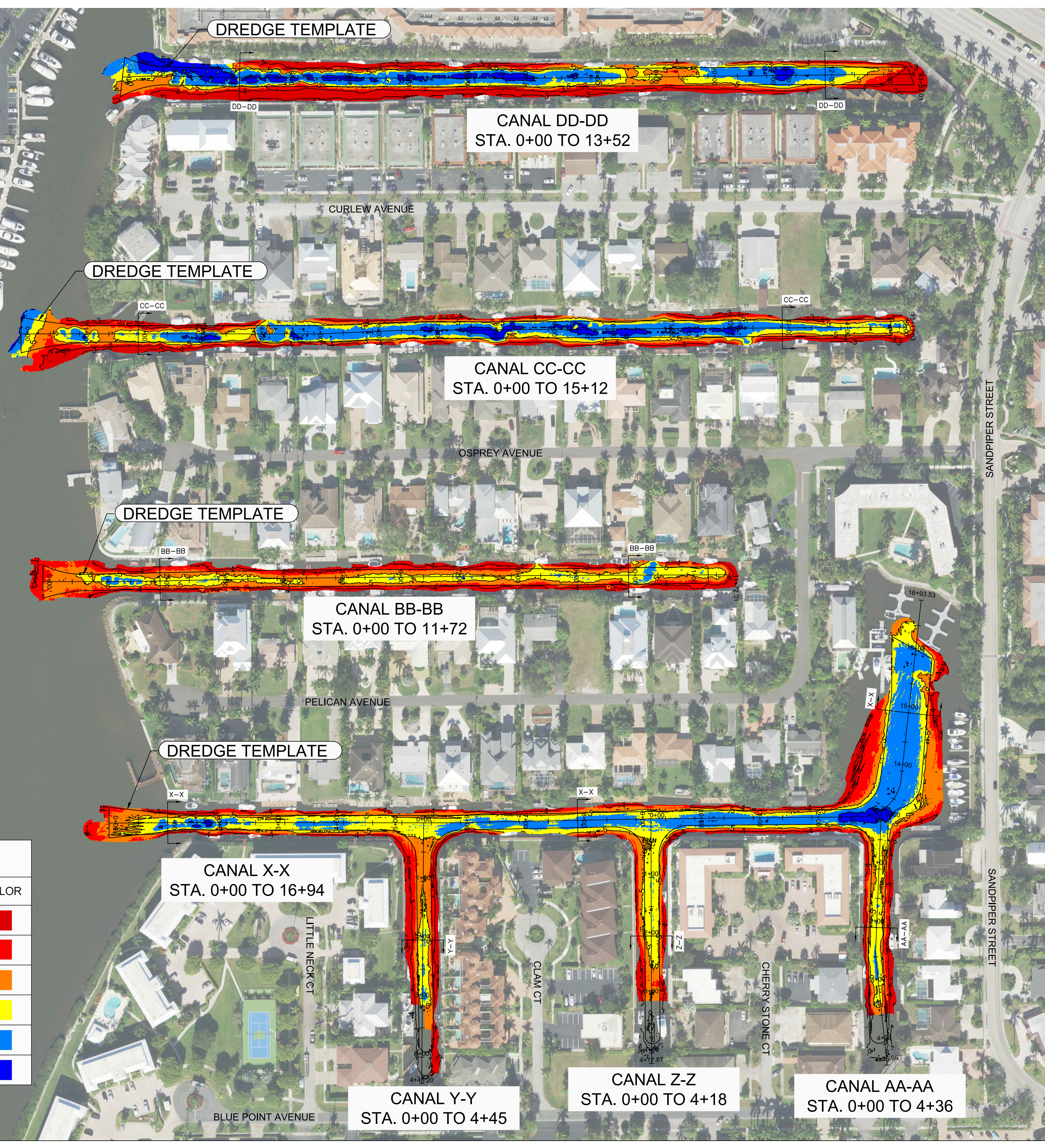

ELEVATIONS TABLE		
MINIMUM ELEVATION NGVD 29 (FT)	MAXIMUM ELEVATION NGVD 29 (FT)	COLOR
-3.99	0.00	Red
-4.49	-4.00	Red-Orange
-4.99	-4.50	Orange
-5.49	-5.00	Yellow
-5.99	-5.50	Light Blue
-15.20	-6.00	Dark Blue

ENGINEER OF RECORD:
JEFFREY R. TABAR - FL P.E. #54094

NOTICE: THE INFORMATION IN THIS DOCUMENT WAS PREPARED BY THE ENGINEER OF RECORD AND HIS LICENSED STAFF. TO THE BEST OF HIS KNOWLEDGE AND BELIEF, THE INFORMATION CONTAINED HEREIN ACCURATELY REPRESENTS THE CURRENT STATE OF THE PROJECT AND THE INFORMATION CONTAINED HEREIN IS RELIABLE. ANY ALTERATIONS TO THIS DOCUMENT WILL NOT BE MADE BY THE ENGINEER OF RECORD WITHOUT THE POSSESSION OF A LICENSED PROFESSIONAL ENGINEER. ANY ALTERATIONS TO THIS DOCUMENT WILL NOT BE MADE BY THE ENGINEER OF RECORD WITHOUT THE POSSESSION OF A LICENSED PROFESSIONAL ENGINEER. ANY ALTERATIONS TO THIS DOCUMENT WILL NOT BE MADE BY THE ENGINEER OF RECORD WITHOUT THE POSSESSION OF A LICENSED PROFESSIONAL ENGINEER.

REVISIONS:

REV.	DATE	DESCRIPTION

DATE: _____

CITY OF NAPLES
735 8TH STREET SOUTH
NAPLES, FL 34102

CLIENT

PROJECT
EAST NAPLES BAY DREDGING

TITLE
DREDGE TEMPLATE
AND EXISTING CONTOURS

Stantec
8351 PELICAN BAY BLVD
SUITE 300
NAPLES, FL 34108
TEL: (239) 649-4540

JOB NO.: 2028113191

DRAWN: KHN

DESIGN: MSS

CHECKED: JRT

APPROVED: MSS

SHEET NO.: C-104

MATCHLINE C-100
MATCHLINE C-101

MATCHLINE C-100
MATCHLINE C-101

90% CONSTRUCTION PLANS

User Name: rchambers
Drawing Name: \\U06025-ppl\01\workgroup\2028\active\177311281\Stantec\East Naples Bay - 2019\DWG\Construction Drawings 22-54\C-104.dwg
Jun 29, 2020 - 3:52pm



MATCHLINE C-100
MATCHLINE C-101

MATCHLINE C-100
MATCHLINE C-101

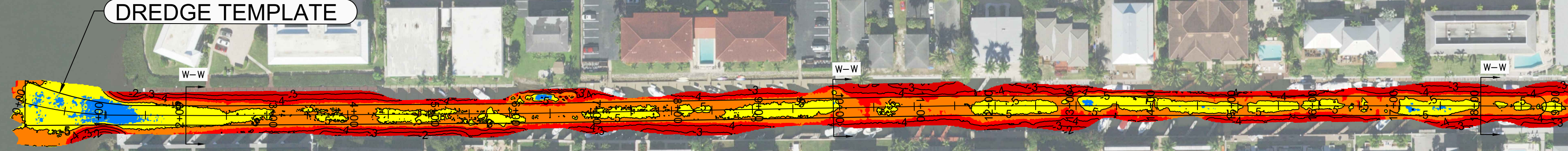

CANAL W-W
STA. 0+00 TO 19+35

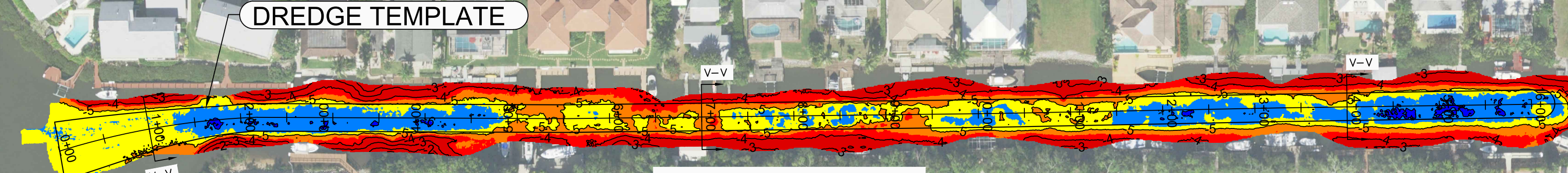

CANAL V-V
STA. 0+00 TO 16+55

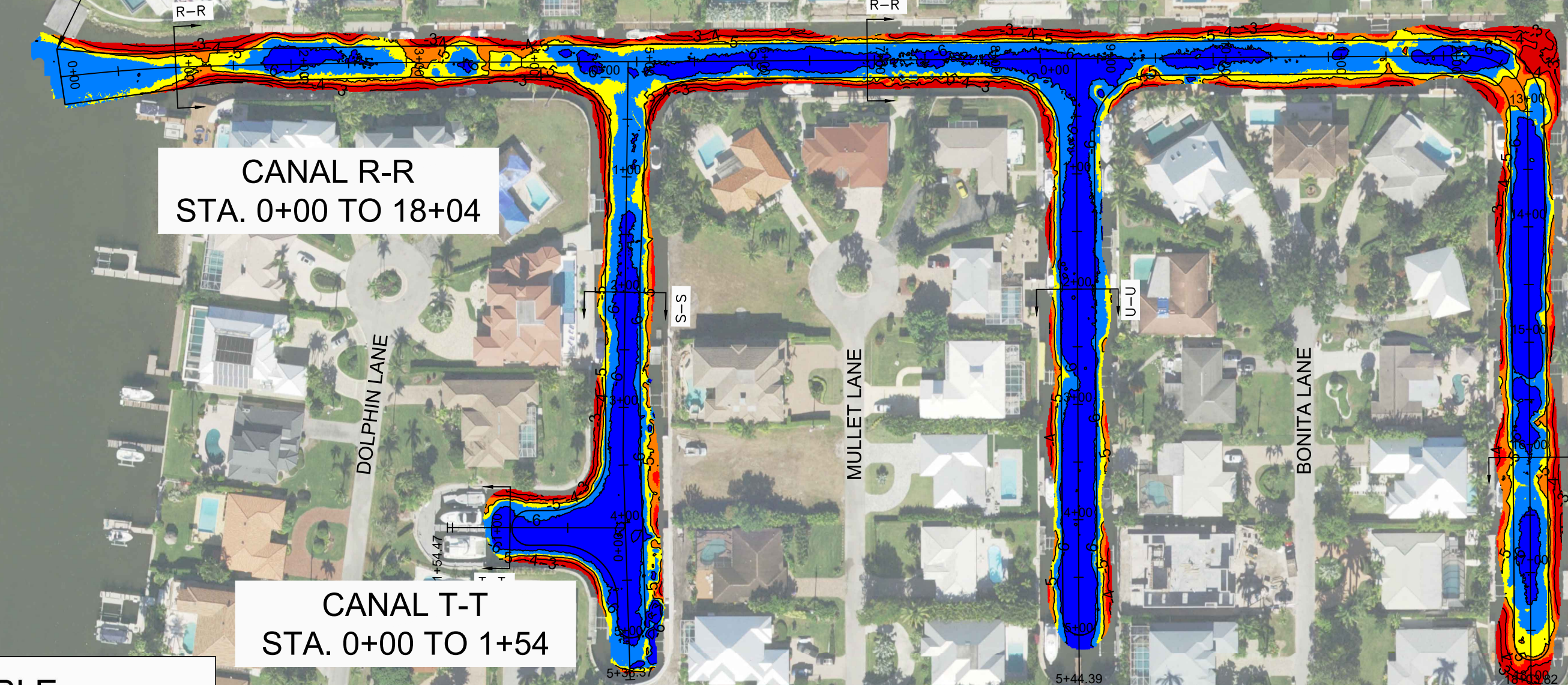

CANAL R-R
STA. 0+00 TO 18+04

CANAL T-T
STA. 0+00 TO 1+54

CANAL S-S
STA. 0+00 TO 5+36

CANAL U-U
STA. 0+00 TO 5+44

CANAL O-O
STA. 0+00 TO 2+25

CANAL N-N
STA. 0+00 TO 4+27

CANAL P-P
STA. 0+00 TO 4+26

CANAL Q-Q
STA. 0+00 TO 5+68

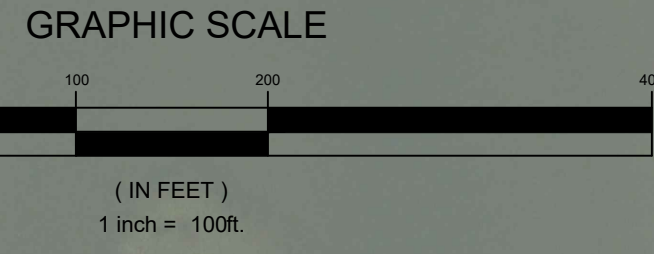

East Naples Bay Dredge Volumes to 5.4'

Canal Name	Sediment Volume (cy)	Rock Volume (cy)
Canal DD-DD	129.2	231.6
Canal CC-CC	93.2	271.1
Canal BB-BB	0.6	733.1
Canal AA-AA	110.0	41.3
Canal Z-Z	90.2	52.4
Canal Y-Y	55.7	170.7
Canal X-X	119.6	176.1
Canal W-W	41.6	86.3
Canal V-V	34.0	0.4
Canal U-U	0.9	0.5
Canal T-T	0.0	0.0
Canal S-S	15.9	23.9
Canal R-R	51.1	113.7
Canal Q-Q	2.0	13.3
Canal P-P	0.1	6.1
Canal O-O	0.0	0.0
Canal N-N	1.5	8.6
Canal M-M	0.0	31.1
Canal L-L	4.4	0.9
Canal K-K	0.0	0.0
Canal J-J	0.0	0.0
Canal I-I	0.0	0.0
Canal H-H	0.0	0.0
Canal G-G	0.0	0.0
Canal F-F	0.4	0.2
Canal E-E	7.4	6.4
Canal D-D	6.8	3.3
Canal C-C	3.0	4.7
Canal B-B	15.7	0.2
Canal A-A	116.8	506.0
Canal Main B/B1	201.2	384.0
Cubic Yards	1,101.2	2,865.9

ELEVATIONS TABLE

MINIMUM ELEVATION NGVD 29 (FT)	MAXIMUM ELEVATION NGVD 29 (FT)	COLOR
-3.99	0.00	Red
-4.49	-4.00	Orange
-4.99	-4.50	Yellow
-5.49	-5.00	Light Blue
-5.99	-5.50	Medium Blue
-15.20	-6.00	Dark Blue

NOTE: THE INFORMATION IN THIS DOCUMENT WAS PREPARED BY THE ENGINEER OF RECORD AND IS NOT TO BE USED FOR ANY OTHER PROJECT WITHOUT THE WRITTEN CONSENT OF STANTEC INC. ANY ALTERATIONS TO THIS DOCUMENT WILL NOT BE MADE BY THE ENGINEER OF RECORD. THE ENGINEER OF RECORD ASSUMES NO LIABILITY FOR INACCURACIES OR OMISSIONS IN THIS DOCUMENT. THE USER OF THIS DOCUMENT SHALL BE RESPONSIBLE FOR VERIFYING THE ACCURACY OF THE INFORMATION CONTAINED HEREIN AND FOR OBTAINING ALL NECESSARY PERMITS AND APPROVALS FROM THE APPROPRIATE AGENCIES. THIS DOCUMENT IS THE PROPERTY OF STANTEC INC. AND IS NOT TO BE REPRODUCED, COPIED, OR DISTRIBUTED IN ANY MANNER WITHOUT THE WRITTEN CONSENT OF STANTEC INC.

ENGINEER OF RECORD:
JEFFREY R. TABAR - FL P.E. #54094

CITY OF NAPLES
735 8TH STREET SOUTH
NAPLES, FL 34102



JOB NO.: 2028113191
DRAWN: KHN
DESIGN: MSS
CHECKED: JRT
APPROVED: MSS
SHEET NO. C-105

User Name: rchambers
Drawing Name: \\U060525-ppl\60\workgroup\2028\active\17731128\1\Schematic-East Naples Bay - 2019\DWG\Construction Drawings 22-54\C-104.dwg Jun 29, 2020 - 3:56pm

User Name: rchambers
 Drawing Name: \\u00525-prj01\workgroup\2022\active\17731281\Santee\East Naples Bay - 2019\DWG\Construction Drawings 22-24\C-104.dwg Jun 29, 2020 - 4:11pm

MATCHLINE C-101
 MATCHLINE C-102

MATCHLINE C-101
 MATCHLINE C-102

East Naples Bay Dredge Volumes to 5.4'		
Canal Name	Sediment Volume (cy)	Rock Volume (cy)
Canal DD-DD	129.2	231.6
Canal CC-CC	93.2	271.1
Canal BB-BB	0.6	733.1
Canal AA-AA	110.0	41.3
Canal Z-Z	90.2	52.4
Canal Y-Y	55.7	170.7
Canal X-X	119.6	176.1
Canal W-W	41.6	86.3
Canal V-V	34.0	0.4
Canal U-U	0.9	0.5
Canal T-T	0.0	0.0
Canal S-S	15.9	23.9
Canal R-R	51.1	113.7
Canal Q-Q	2.0	13.3
Canal P-P	0.1	6.1
Canal O-O	0.0	0.0
Canal N-N	1.5	8.6
Canal M-M	0.0	31.1
Canal L-L	4.4	0.9
Canal K-K	0.0	0.0
Canal J-J	0.0	0.0
Canal I-I	0.0	0.0
Canal H-H	0.0	0.0
Canal G-G	0.0	0.0
Canal F-F	0.4	0.2
Canal E-E	7.4	6.4
Canal D-D	6.8	3.3
Canal C-C	3.0	4.7
Canal B-B	15.7	0.2
Canal A-A	116.8	506.0
Canal Main B/B1	201.2	384.0
Cubic Yards	Sediment Volume 1,101.2	Rock Volume 2,865.9

ELEVATIONS TABLE		
MINIMUM ELEVATION NGVD 29 (FT)	MAXIMUM ELEVATION NGVD 29 (FT)	COLOR
-3.99	0.00	Red
-4.49	-4.00	Orange
-4.99	-4.50	Yellow
-5.49	-5.00	Light Blue
-5.99	-5.50	Blue
-15.20	-6.00	Dark Blue

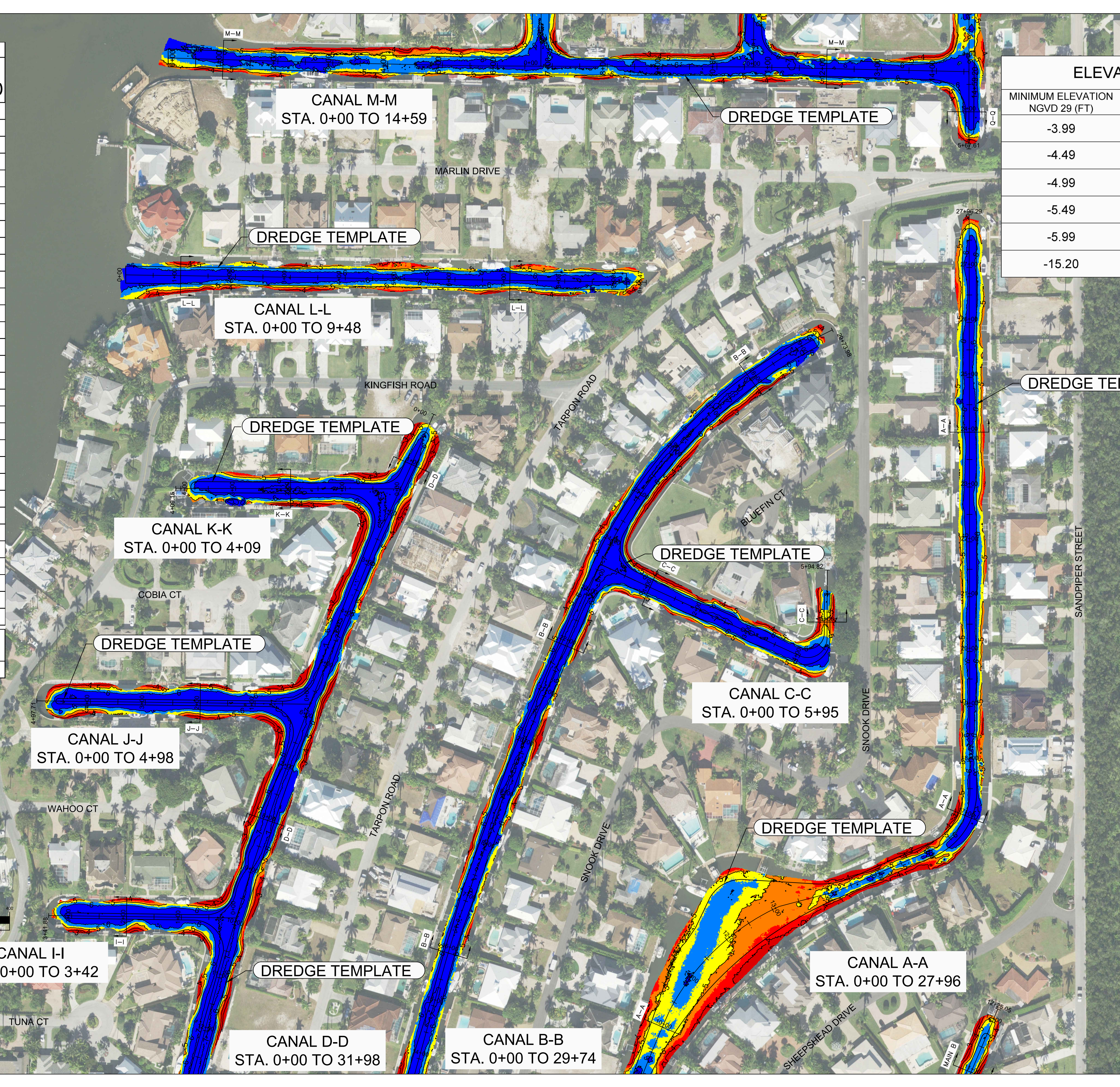

REV	DATE	DESCRIPTION

ENGINEER OF RECORD:
 JEFFREY R. TABAR - FL P.E. #54094

DATE: _____ ORIGINAL ISSUED DATE: _____

NOTICE: THE INFORMATION IN THIS DOCUMENT WAS PREPARED BY THE CONSULTANT AND IS FOR THE USE OF THE CLIENT ONLY. THE CONSULTANT MAKES NO WARRANTY, EXPRESS OR IMPLIED, AS TO THE ACCURACY, COMPLETENESS, OR SUITABILITY OF THE INFORMATION CONTAINED IN THIS DOCUMENT FOR ANY OTHER PURPOSES. THE CLIENT ASSUMES ALL LIABILITY FOR THE USE OF THIS DOCUMENT. ANY ALTERATIONS TO THIS DOCUMENT WILL NOT BE MADE BY THE CONSULTANT UNLESS SPECIFICALLY REQUESTED BY THE CLIENT AND APPROVED BY THE CONSULTANT IN WRITING.

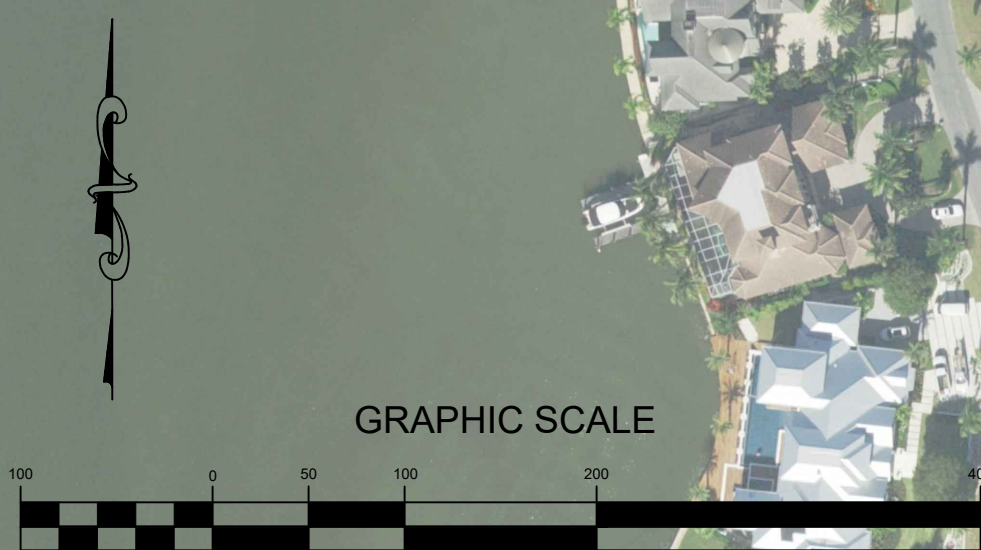

CITY OF NAPLES
 735 8TH STREET SOUTH
 NAPLES, FL 34102

CLIENT

PROJECT
EAST NAPLES BAY DREDGING

TITLE
DREDGE TEMPLATE AND EXISTING CONTOURS

Stantec

WWW.STANTEC.COM

8875 PELICAN BAY BLVD
 SUITE 200
 NAPLES, FL 34108
 TEL: (239) 648-4540

JOB NO.: 2028113191
 DRAWN: KHN
 DESIGN: MSS
 CHECKED: JRT
 APPROVED: MSS

SHEET NO. **C-106**

MATCHLINE C-102
 MATCHLINE C-103

MATCHLINE C-102
 MATCHLINE C-103

User Name: rchambers
 Drawing Name: \\us0525-ppl\01\workgroup\2022\active\177311281\Site\East Naples Bay - 2019\DWG\Construction Drawings 22-04\C-104.dwg
 Jun 29, 2020 - 4:17pm

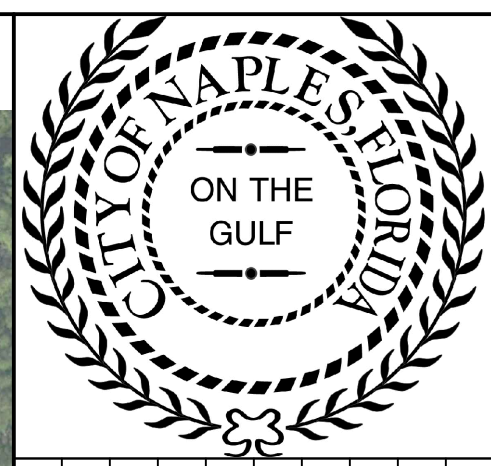
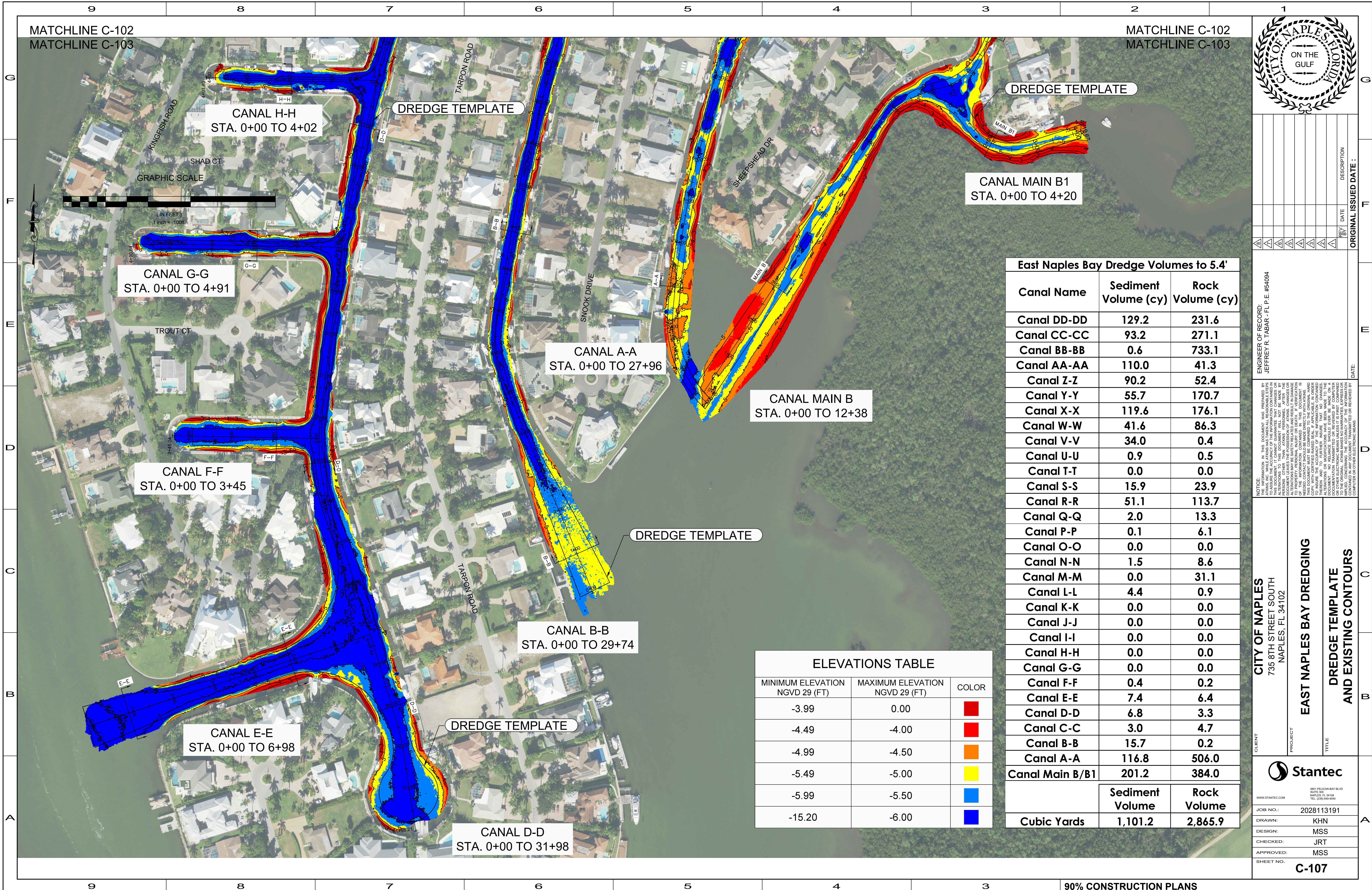

REV	DATE	DESCRIPTION

ENGINEER OF RECORD:
 JEFFREY R. TABAR, P.E. #54094

DATE: _____

NOTICE:
 THE INFORMATION IN THIS DOCUMENT WAS PREPARED BY STANTEC INC. OR ITS CONSULTANTS AND ENGINEERS FOR THE CLIENT AND IS TO BE USED ONLY FOR THE PROJECT AND SITE SPECIFICALLY IDENTIFIED HEREIN. STANTEC INC. AND ITS CONSULTANTS AND ENGINEERS MAKE NO WARRANTY, REPRESENTATION, OR GUARANTEE AS TO THE ACCURACY, COMPLETENESS, OR QUALITY OF THE INFORMATION CONTAINED IN THIS DOCUMENT. ANY ALTERATIONS TO THIS DOCUMENT WILL NOT BE MADE BY STANTEC INC. OR ITS CONSULTANTS AND ENGINEERS WITHOUT THE WRITTEN CONSENT OF THE CLIENT. THE CLIENT AGREES TO HOLD STANTEC INC. AND ITS CONSULTANTS AND ENGINEERS HARMLESS FROM AND AGAINST ALL CLAIMS, DAMAGES, LOSSES, AND EXPENSES, INCLUDING REASONABLE ATTORNEY'S FEES, THAT MAY BE ASSERTED AGAINST STANTEC INC. OR ITS CONSULTANTS AND ENGINEERS BY ANY THIRD PARTY AS A RESULT OF THE USE OF THIS DOCUMENT FOR ANY PURPOSE OTHER THAN THAT AUTHORIZED BY THE CLIENT. THIS DOCUMENT IS NOT TO BE REPRODUCED, COPIED, OR TRANSMITTED IN ANY FORM OR BY ANY MEANS, ELECTRONIC OR MECHANICAL, WITHOUT THE WRITTEN PERMISSION OF STANTEC INC. OR ITS CONSULTANTS AND ENGINEERS. ANY UNAUTHORIZED USE OF THIS DOCUMENT IS STRICTLY PROHIBITED. THE ACCURACY OF THE INFORMATION CONTAINED HEREIN IS THE RESPONSIBILITY OF THE CLIENT. STANTEC INC. AND ITS CONSULTANTS AND ENGINEERS SHALL NOT BE LIABLE FOR ANY DAMAGES, INCLUDING CONSEQUENTIAL DAMAGES, ARISING OUT OF OR FROM THE USE OF THIS DOCUMENT. THE CLIENT AGREES TO HOLD STANTEC INC. AND ITS CONSULTANTS AND ENGINEERS HARMLESS FROM AND AGAINST ALL CLAIMS, DAMAGES, LOSSES, AND EXPENSES, INCLUDING REASONABLE ATTORNEY'S FEES, THAT MAY BE ASSERTED AGAINST STANTEC INC. OR ITS CONSULTANTS AND ENGINEERS BY ANY THIRD PARTY AS A RESULT OF THE USE OF THIS DOCUMENT FOR ANY PURPOSE OTHER THAN THAT AUTHORIZED BY THE CLIENT.

CITY OF NAPLES
 735 8TH STREET SOUTH
 NAPLES, FL 34102

CLIENT

PROJECT
EAST NAPLES BAY DREDGING

TITLE
DREDGE TEMPLATE AND EXISTING CONTOURS

Stantec
 5801 PELICAN BAY BLVD
 SUITE 300
 NAPLES, FL 34108
 TEL: (239) 649-4540

WWW.STANTEC.COM

JOB NO.: 2028113191
 DRAWN: KHN
 DESIGN: MSS
 CHECKED: JRT
 APPROVED: MSS

SHEET NO. **C-107**

Canal Name	Sediment Volume (cy)	Rock Volume (cy)
Canal DD-DD	129.2	231.6
Canal CC-CC	93.2	271.1
Canal BB-BB	0.6	733.1
Canal AA-AA	110.0	41.3
Canal Z-Z	90.2	52.4
Canal Y-Y	55.7	170.7
Canal X-X	119.6	176.1
Canal W-W	41.6	86.3
Canal V-V	34.0	0.4
Canal U-U	0.9	0.5
Canal T-T	0.0	0.0
Canal S-S	15.9	23.9
Canal R-R	51.1	113.7
Canal Q-Q	2.0	13.3
Canal P-P	0.1	6.1
Canal O-O	0.0	0.0
Canal N-N	1.5	8.6
Canal M-M	0.0	31.1
Canal L-L	4.4	0.9
Canal K-K	0.0	0.0
Canal J-J	0.0	0.0
Canal I-I	0.0	0.0
Canal H-H	0.0	0.0
Canal G-G	0.0	0.0
Canal F-F	0.4	0.2
Canal E-E	7.4	6.4
Canal D-D	6.8	3.3
Canal C-C	3.0	4.7
Canal B-B	15.7	0.2
Canal A-A	116.8	506.0
Canal Main B/B1	201.2	384.0
Cubic Yards	1,101.2	2,865.9

MINIMUM ELEVATION NGVD 29 (FT)	MAXIMUM ELEVATION NGVD 29 (FT)	COLOR
-3.99	0.00	Red
-4.49	-4.00	Red
-4.99	-4.50	Orange
-5.49	-5.00	Yellow
-5.99	-5.50	Blue
-15.20	-6.00	Blue

User Name: cchambers
 Drawing Name: \u005Cp028\p028.dwg
 Jun 25, 2020 - 2:13pm

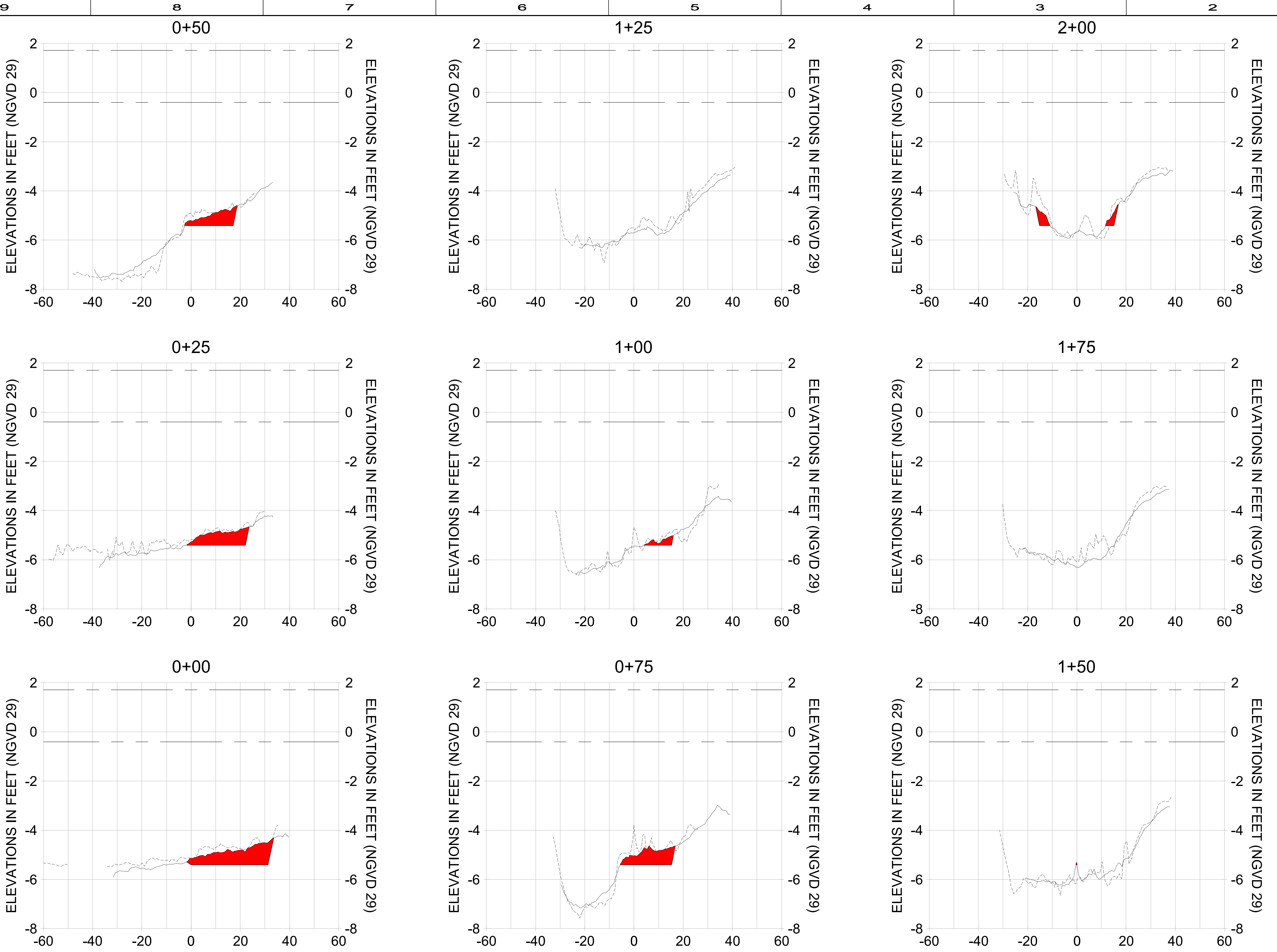

HORIZONTAL SCALE: 1" = 20'
 VERTICAL SCALE: 1" = 2'

- LEGEND:
- AS-BUILT SURVEY (AUGUST 2012)
 - MULTI-BEAM SURVEY (AUGUST 2019)
 - DREDGE TEMPLATE (-5.4' NGVD 29)
 - DREDGE REMOVAL (TO -5.4' NGVD 29)
 - MEAN HIGH WATER (1.71' NGVD 29)
 - ... MEAN LOW WATER (-0.40' NGVD 29)



REV	DATE	DESCRIPTION

ENGINEER OF RECORD:
 JEFFREY R. TABAR - FL P.E. #54094

NOTICE: THE INFORMATION IN THIS DOCUMENT WAS PREPARED BY STANTEC INC. FOR THE CITY OF NAPLES, FLORIDA. STANTEC INC. AND ITS CONSULTANTS ASSUME NO LIABILITY FOR THE ACCURACY OF THE INFORMATION CONTAINED HEREIN. THE INFORMATION IS PROVIDED AS-IS AND WITHOUT WARRANTY. THE USER OF THIS DOCUMENT IS ADVISED THAT THE INFORMATION IS NOT TO BE USED FOR ANY OTHER PURPOSES WITHOUT THE WRITTEN CONSENT OF STANTEC INC. STANTEC INC. AND ITS CONSULTANTS SHALL NOT BE RESPONSIBLE FOR ANY DAMAGE OR LIABILITY RESULTING FROM THE USE OF THIS DOCUMENT. THIS DOCUMENT MUST BE COMPARED TO THE ORIGINAL HARD COPY OF THE INFORMATION CONTAINED HEREIN TO ENSURE THE ACCURACY OF THE INFORMATION CONTAINED HEREIN. NO RELIANCE SHOULD EVER BE MADE ON A COPY OF THIS DOCUMENT THAT HAS BEEN REPRODUCED BY ANY MEANS, INCLUDING BUT NOT LIMITED TO, PHOTOCOPYING, RECORDING, OR BY ANY INFORMATION STORAGE AND RETRIEVAL SYSTEM. THE INFORMATION CONTAINED HEREIN IS THE PROPERTY OF STANTEC INC. AND IS NOT TO BE DISCLOSED TO ANY OTHER PARTY WITHOUT THE WRITTEN CONSENT OF STANTEC INC. THE ACCURACY OF THE INFORMATION CONTAINED HEREIN IS NOT GUARANTEED. THE INFORMATION IS PROVIDED FOR YOUR INFORMATION ONLY AND IS NOT TO BE USED FOR ANY OTHER PURPOSES WITHOUT THE WRITTEN CONSENT OF STANTEC INC.

CLIENT
CITY OF NAPLES
 735 8TH STREET SOUTH
 NAPLES, FL 34102

PROJECT
EAST NAPLES BAY DREDGING

TITLE
CROSS SECTIONS - CANAL DD-DD

JOB NO.:	2028113191
DRAWN:	KHN
DESIGN:	MSS
CHECKED:	JRT
APPROVED:	MSS
SHEET NO.:	C-200

User Name: rchambers
 Drawing Name: \\u00525-pj6501\workgroup\2028\active\17311281\Stantec\East Naples Bay - 2019\DWG\Construction Drawings\25x34C-200.dwg Jun 25, 2020 - 2:13pm

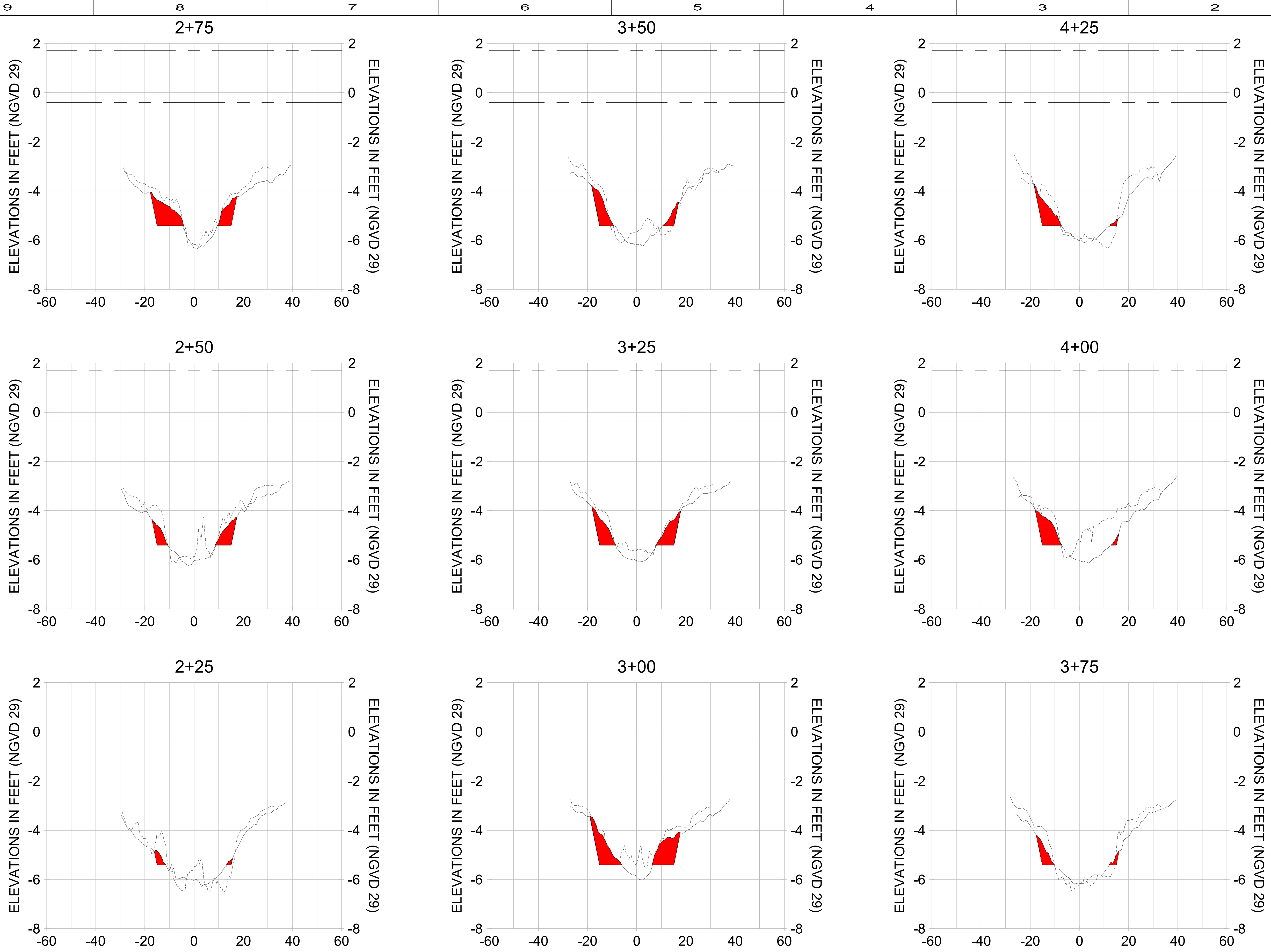

HORIZONTAL SCALE: 1" = 20'
 VERTICAL SCALE: 1" = 2'

LEGEND:

- AS-BUILT SURVEY (AUGUST 2012)
- DREDGE TEMPLATE (-5.4' NGVD 29)
- MULTI-BEAM SURVEY (AUGUST 2019)
- DREDGE REMOVAL (TO -5.4' NGVD 29)
- MEAN HIGH WATER (1.71' NGVD 29)
- MEAN LOW WATER (-0.40' NGVD 29)



REV	BY	DATE	DESCRIPTION

ENGINEER OF RECORD:
 JEFFREY R. TABAR - FL P.E. #54094

NOTICE: THE INFORMATION IN THIS DOCUMENT WAS PREPARED BY STANTEC CONSULTANTS INC. AND ITS AFFILIATED COMPANIES. IT IS THE PROPERTY OF STANTEC CONSULTANTS INC. AND IS NOT TO BE REPRODUCED OR TRANSMITTED IN ANY FORM OR BY ANY MEANS, ELECTRONIC OR MECHANICAL, INCLUDING PHOTOCOPYING, RECORDING, OR BY ANY INFORMATION STORAGE AND RETRIEVAL SYSTEM, WITHOUT THE WRITTEN PERMISSION OF STANTEC CONSULTANTS INC. THE INFORMATION CONTAINED HEREIN IS FOR THE EXCLUSIVE USE OF THE CLIENT AND IS NOT TO BE USED FOR ANY OTHER PROJECT OR FOR ANY OTHER PURPOSE. STANTEC CONSULTANTS INC. AND ITS AFFILIATED COMPANIES SHALL NOT BE LIABLE FOR ANY DAMAGES, INCLUDING CONSEQUENTIAL DAMAGES, ARISING FROM THE USE OF THIS INFORMATION. THE INFORMATION CONTAINED HEREIN IS PROVIDED AS IS AND WITHOUT WARRANTY OF ANY KIND, EXPRESS OR IMPLIED, INCLUDING BUT NOT LIMITED TO THE WARRANTIES OF MERCHANTABILITY, FITNESS FOR A PARTICULAR PURPOSE, AND NONINFRINGEMENT OF THIRD PARTY RIGHTS. THE USER OF THIS INFORMATION SHALL BE RESPONSIBLE FOR VERIFYING THE ACCURACY OF THE INFORMATION AND FOR OBTAINING NECESSARY PERMITS AND APPROVALS FROM THE APPROPRIATE AGENCIES. THE INFORMATION CONTAINED HEREIN IS NOT TO BE USED FOR ANY OTHER PROJECT OR FOR ANY OTHER PURPOSE. STANTEC CONSULTANTS INC. AND ITS AFFILIATED COMPANIES SHALL NOT BE LIABLE FOR ANY DAMAGES, INCLUDING CONSEQUENTIAL DAMAGES, ARISING FROM THE USE OF THIS INFORMATION.

CITY OF NAPLES
 735 8TH STREET SOUTH
 NAPLES, FL 34102

EAST NAPLES BAY DREDGING

CROSS SECTIONS - CANAL DD-DD

Stantec
 8601 PELICAN BAY BLVD
 SUITE 200
 NAPLES, FL 34108
 TEL (239) 549-4540
 WWW.STANTEC.COM

JOB NO.: 2028113191
 DRAWN: KHN
 DESIGN: MSS
 CHECKED: JRT
 APPROVED: MSS

SHEET NO. **C-201**

User Name: rchambers
 Drawing Name: \\u00525-pj6501\workgroup\2028active\17311281\Stantec\East Naples Bay - 2019\DWG\Construction Drawings\25x34C-200.dwg Jun 25, 2020 - 2:13pm

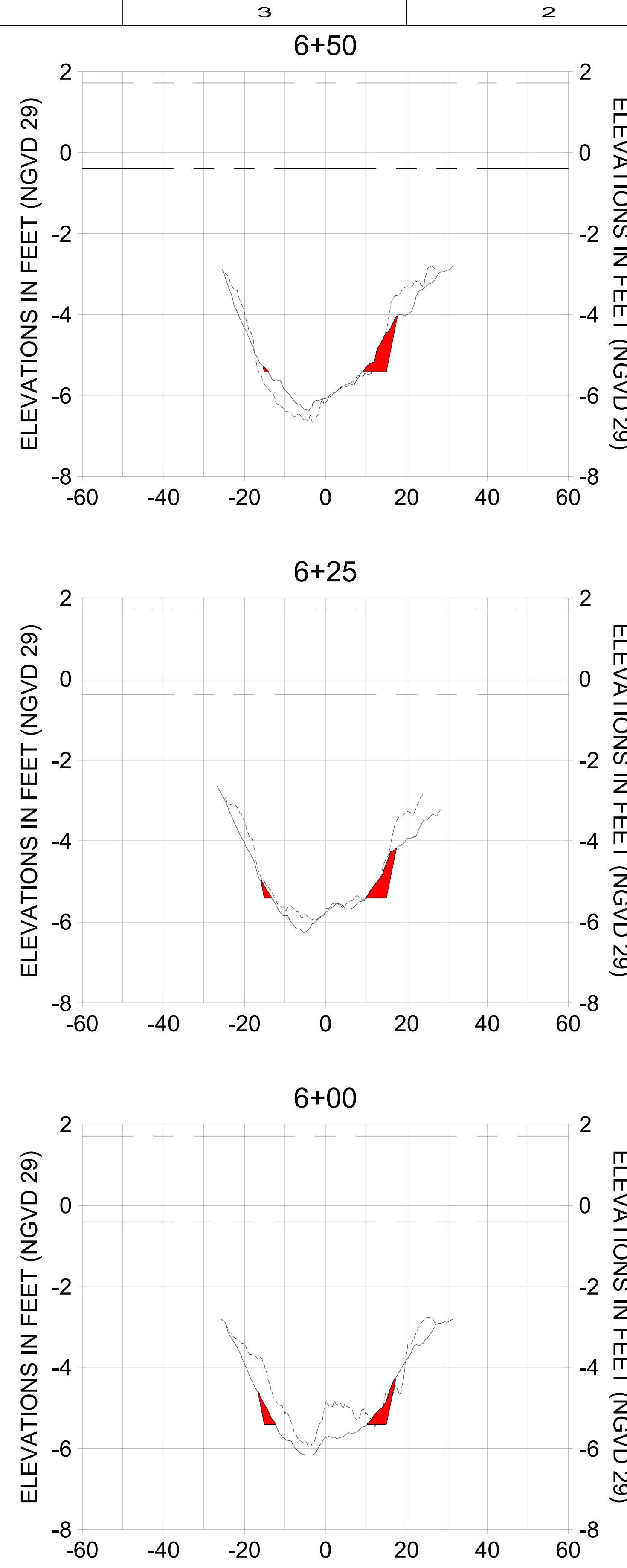
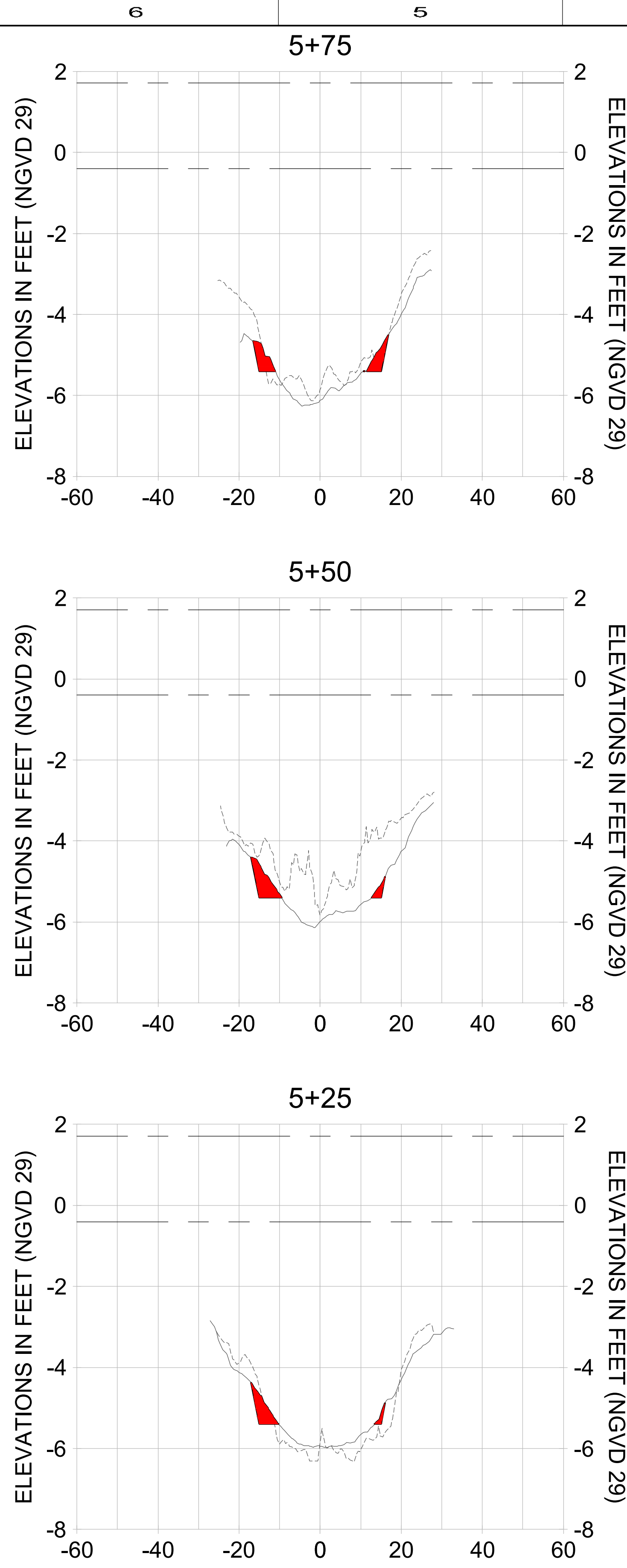
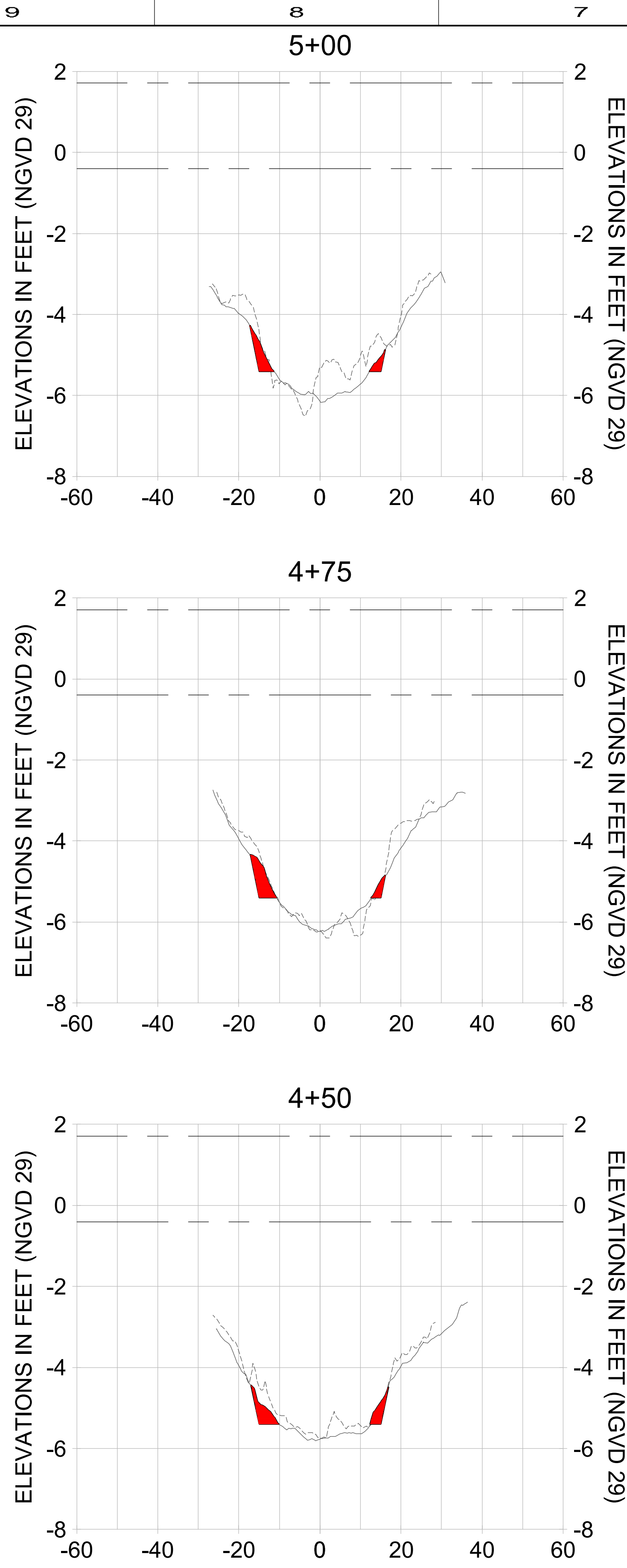

HORIZONTAL SCALE: 1" = 20'
 VERTICAL SCALE: 1" = 2'

LEGEND:

- AS-BUILT SURVEY (AUGUST 2012)
- DREDGE TEMPLATE (-5.4' NGVD 29)
- MULTI-BEAM SURVEY (AUGUST 2019)
- DREDGE REMOVAL (TO -5.4' NGVD 29)
- MEAN HIGH WATER (1.71' NGVD 29)
- MEAN LOW WATER (-0.40' NGVD 29)



REV	BY	DATE	DESCRIPTION

ORIGINAL ISSUED DATE: _____

ENGINEER OF RECORD:
 JEFFREY R. TABAR - FL P.E. #54094

DATE: _____

NOTICE: THE INFORMATION IN THIS DOCUMENT WAS PREPARED BY STANTEC AND ITS EMPLOYEES AND CONSULTANTS. STANTEC AND ITS EMPLOYEES AND CONSULTANTS MAKE NO WARRANTY, REPRESENTATION OR GUARANTEE, EXPRESS OR IMPLIED, AS TO THE ACCURACY, COMPLETENESS, OR RELIABILITY OF THE INFORMATION CONTAINED HEREIN. THE INFORMATION IS PROVIDED FOR THE EXCLUSIVE USE OF THE CLIENT AND IS NOT TO BE REPRODUCED, COPIED, OR TRANSMITTED IN ANY FORM OR BY ANY MEANS, ELECTRONIC OR MECHANICAL, INCLUDING PHOTOCOPYING, RECORDING, OR BY ANY INFORMATION STORAGE AND RETRIEVAL SYSTEM, WITHOUT THE WRITTEN PERMISSION OF STANTEC. ANY UNAUTHORIZED USE OR REPRODUCTION OF THIS DOCUMENT IS STRICTLY PROHIBITED. STANTEC SHALL NOT BE LIABLE FOR ANY DAMAGES, INCLUDING CONSEQUENTIAL DAMAGES, ARISING FROM OR OUT OF THE USE OF THIS DOCUMENT. THE INFORMATION CONTAINED HEREIN IS THE PROPERTY OF STANTEC AND IS TO BE KEPT CONFIDENTIAL AND NOT DISCLOSED TO ANY OTHER PARTY WITHOUT THE WRITTEN PERMISSION OF STANTEC.

CITY OF NAPLES
 735 8TH STREET SOUTH
 NAPLES, FL 34102

EAST NAPLES BAY DREDGING

CROSS SECTIONS - CANAL DD-DD

Stantec

8601 PELICAN BAY BLVD
 SUITE 200
 NAPLES, FL 34108
 TEL (239) 549-4540
 WWW.STANTEC.COM

JOB NO.: 2028113191

DRAWN: KHN

DESIGN: MSS

CHECKED: JRT

APPROVED: MSS

SHEET NO. **C-202**

User Name: rchambers
 Drawing Name: \\u00525-pj6501\workgroup\2028\active\17311281\Stantec\East Naples Bay - 2019\DWG\Construction Drawings\25x34C-200.dwg Jun 25, 2020 - 2:13pm

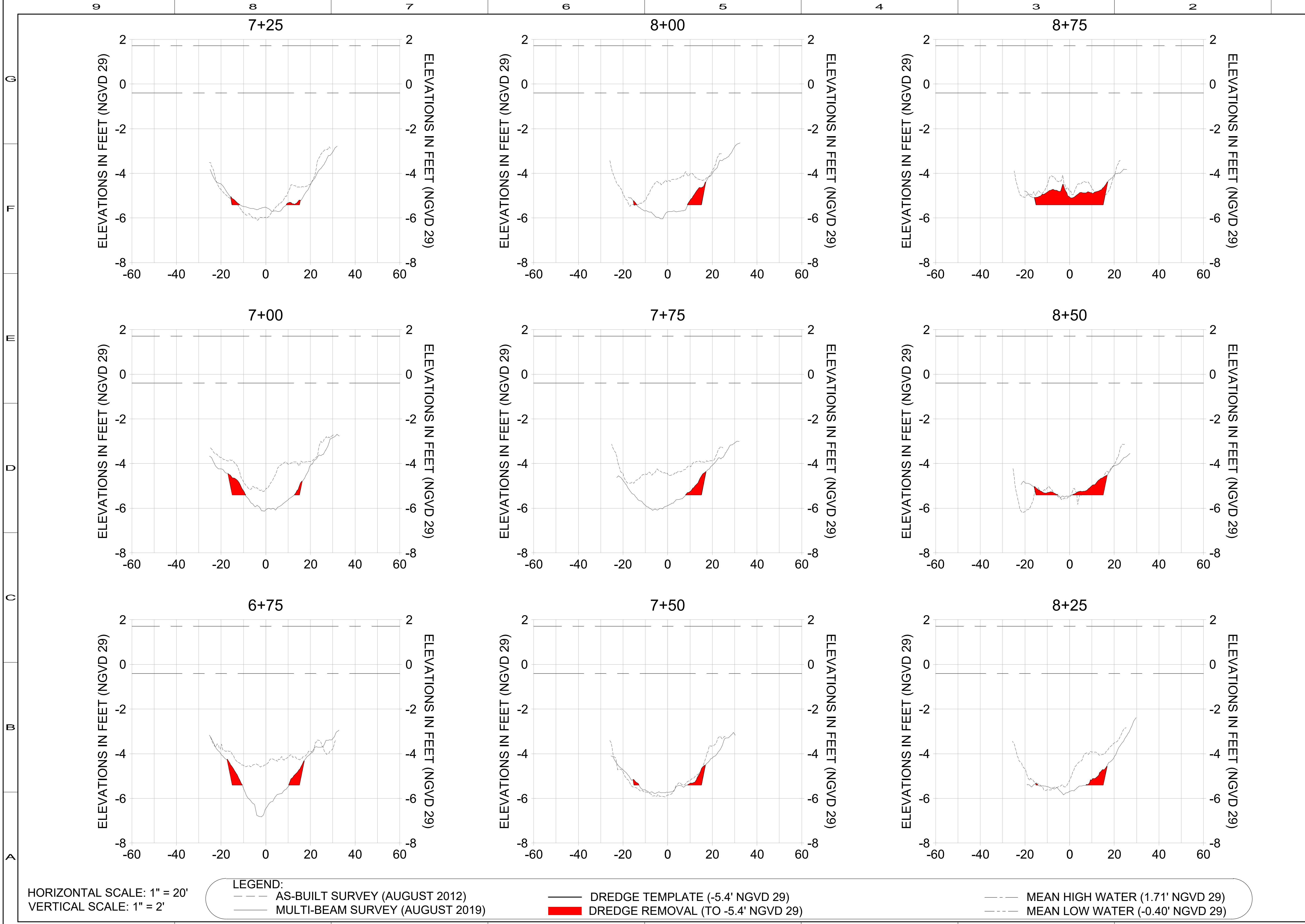

HORIZONTAL SCALE: 1" = 20'
 VERTICAL SCALE: 1" = 2'

- LEGEND:**
- AS-BUILT SURVEY (AUGUST 2012)
 - MULTI-BEAM SURVEY (AUGUST 2019)
 - DREDGE TEMPLATE (-5.4' NGVD 29)
 - DREDGE REMOVAL (TO -5.4' NGVD 29)
 - MEAN HIGH WATER (1.71' NGVD 29)
 - MEAN LOW WATER (-0.40' NGVD 29)



REV	BY	DATE	DESCRIPTION

ORIGINAL ISSUED DATE: _____

ENGINEER OF RECORD:
 JEFFREY R. TABAR - FL P.E. #54094

DATE: _____

NOTICE: THE INFORMATION IN THIS DOCUMENT WAS PREPARED BY STANTEC CONSULTANTS INC. (SC) AND ITS AFFILIATED COMPANIES. SC AND ITS AFFILIATED COMPANIES MAKE NO WARRANTY, REPRESENTATION OR GUARANTEE, EXPRESS OR IMPLIED, AS TO THE ACCURACY, COMPLETENESS, RELIABILITY, OR FITNESS FOR ANY PARTICULAR PURPOSE OF THE INFORMATION CONTAINED HEREIN. ANY ALTERATIONS TO THIS DOCUMENT WILL NOT BE MADE BY STANTEC CONSULTANTS INC. OR ITS AFFILIATED COMPANIES UNLESS THEY ARE MADE BY STANTEC CONSULTANTS INC. OR ITS AFFILIATED COMPANIES. ANY ALTERATIONS TO THIS DOCUMENT WILL NOT BE MADE BY STANTEC CONSULTANTS INC. OR ITS AFFILIATED COMPANIES UNLESS THEY ARE MADE BY STANTEC CONSULTANTS INC. OR ITS AFFILIATED COMPANIES. ANY ALTERATIONS TO THIS DOCUMENT WILL NOT BE MADE BY STANTEC CONSULTANTS INC. OR ITS AFFILIATED COMPANIES UNLESS THEY ARE MADE BY STANTEC CONSULTANTS INC. OR ITS AFFILIATED COMPANIES.

CLIENT: CITY OF NAPLES
 735 8TH STREET SOUTH
 NAPLES, FL 34102

PROJECT: EAST NAPLES BAY DREDGING

TITLE: CROSS SECTIONS - CANAL DD-DD

8601 PELICAN BAY BLVD
 SUITE 200
 NAPLES, FL 34108
 TEL (239) 449-4540
 WWW.STANTEC.COM

JOB NO.: 2028113191

DRAWN: KHN

DESIGN: MSS

CHECKED: JRT

APPROVED: MSS

SHEET NO. **C-203**

User Name: rchambers
 Drawing Name: \\u00525-pj6501\workgroup\2028\active\17311281\Stantec\East Naples Bay - 2019\DWG\Construction Drawings\25x34C-200.dwg Jun 25, 2020 - 2:13pm

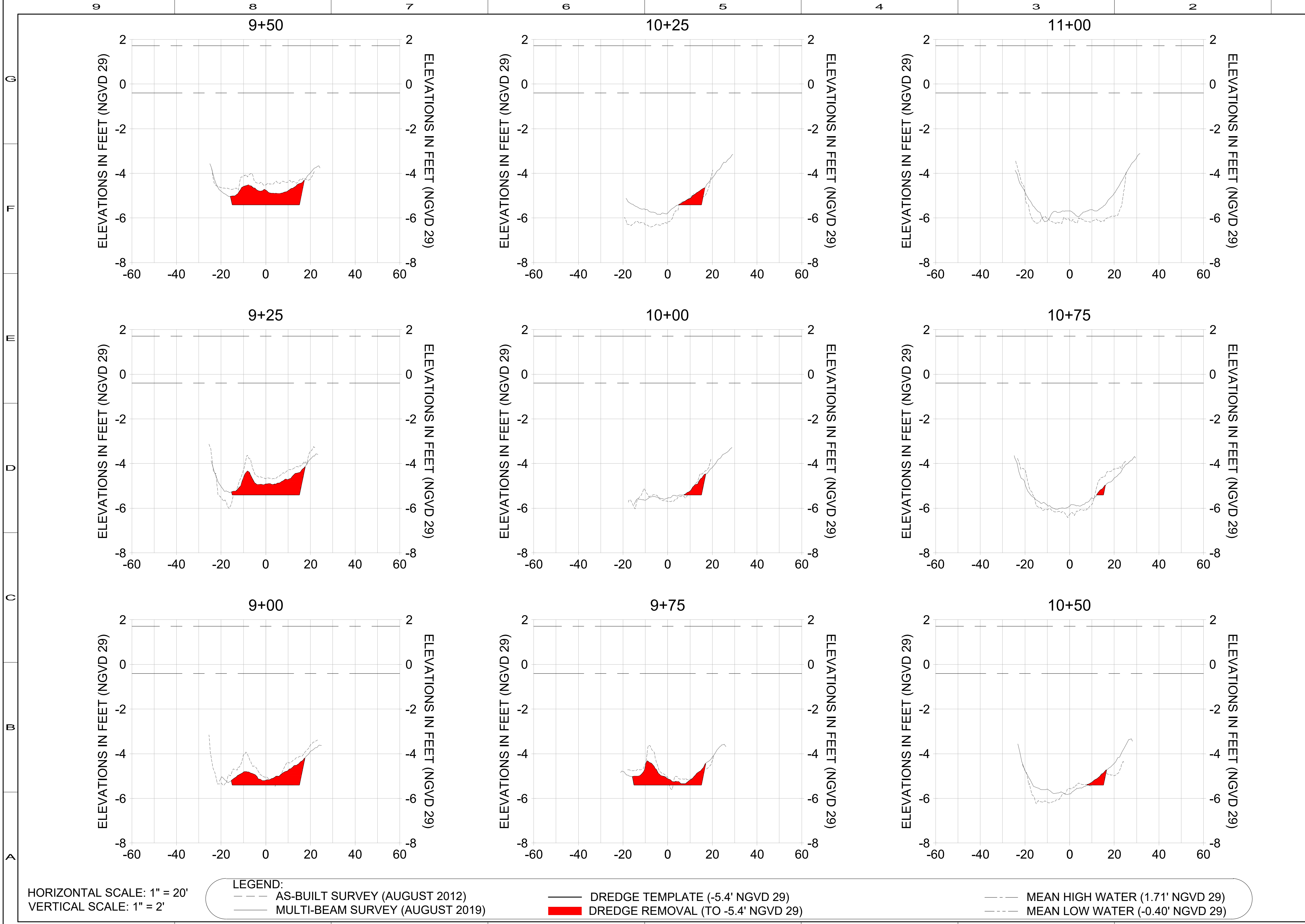

HORIZONTAL SCALE: 1" = 20'
 VERTICAL SCALE: 1" = 2'

LEGEND:

- AS-BUILT SURVEY (AUGUST 2012)
- - - MULTI-BEAM SURVEY (AUGUST 2019)
- DREDGE TEMPLATE (-5.4' NGVD 29)
- DREDGE REMOVAL (TO -5.4' NGVD 29)
- MEAN HIGH WATER (1.71' NGVD 29)
- - - MEAN LOW WATER (-0.40' NGVD 29)



REV	BY	DATE	DESCRIPTION
1			
2			
3			
4			
5			
6			
7			
8			
9			
10			
11			
12			

ENGINEER OF RECORD:
 JEFFREY R. TABAR - FL P.E. #54094

NOTICE: THE INFORMATION IN THIS DOCUMENT WAS PREPARED BY STANTEC AND ITS EMPLOYEES AND CONSULTANTS. IT IS THE PROPERTY OF STANTEC AND IS NOT TO BE REPRODUCED, COPIED, OR TRANSMITTED IN ANY FORM OR BY ANY MEANS, ELECTRONIC OR MECHANICAL, INCLUDING PHOTOCOPYING, RECORDING, OR BY ANY INFORMATION STORAGE AND RETRIEVAL SYSTEM, WITHOUT THE WRITTEN PERMISSION OF STANTEC. ANY ALTERATIONS TO THIS DOCUMENT WILL NOT BE MADE BY STANTEC OR ITS EMPLOYEES AND CONSULTANTS. THE USER OF THIS DOCUMENT ASSUMES ALL LIABILITY FOR ANY ERRORS, OMISSIONS, OR INACCURACIES. THE INFORMATION CONTAINED HEREIN IS FOR GENERAL INFORMATION ONLY AND IS NOT TO BE USED FOR ANY OTHER PURPOSES. THE INFORMATION CONTAINED HEREIN IS NOT TO BE USED FOR ANY OTHER PURPOSES WITHOUT THE WRITTEN PERMISSION OF STANTEC. THE INFORMATION CONTAINED HEREIN IS NOT TO BE USED FOR ANY OTHER PURPOSES WITHOUT THE WRITTEN PERMISSION OF STANTEC.

CITY OF NAPLES
 735 8TH STREET SOUTH
 NAPLES, FL 34102

EAST NAPLES BAY DREDGING

CROSS SECTIONS - CANAL DD-DD

Stantec

8601 PELICAN BAY BLVD
 SUITE 200
 NAPLES, FL 34108
 TEL (239) 449-4540
 WWW.STANTEC.COM

JOB NO.: 2028113191
 DRAWN: KHN
 DESIGN: MSS
 CHECKED: JRT
 APPROVED: MSS

SHEET NO. **C-204**

User Name: rchambers
 Drawing Name: \\u005c025-rp6501\workgroup\2028\active\17311281\Stantec\East Naples Bay - 2019\DWG\Construction Drawings\25-34C-200.dwg Jun 25, 2020 - 2:13pm

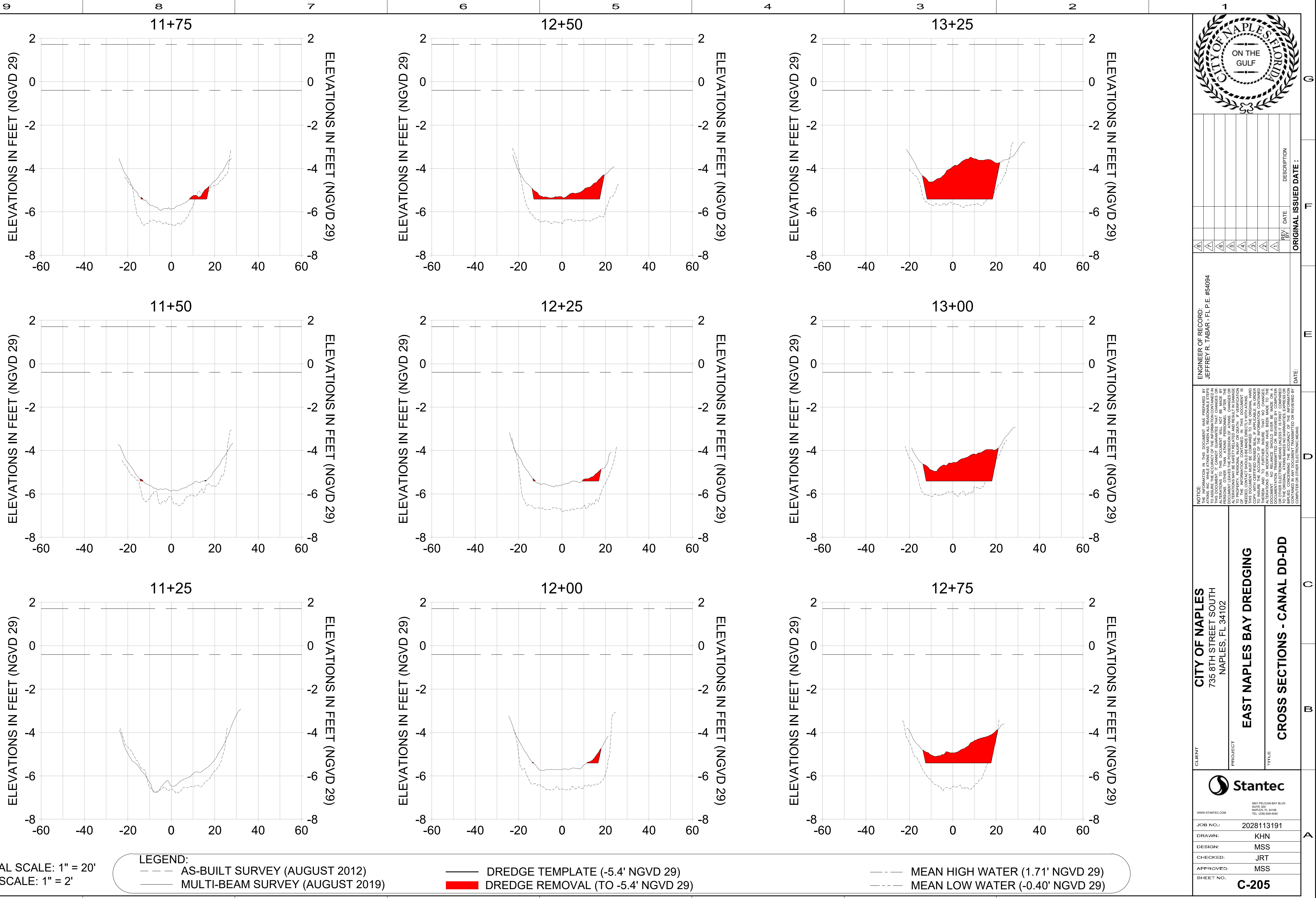

HORIZONTAL SCALE: 1" = 20'
 VERTICAL SCALE: 1" = 2'

LEGEND:

- AS-BUILT SURVEY (AUGUST 2012)
- - - MULTI-BEAM SURVEY (AUGUST 2019)
- DREDGE TEMPLATE (-5.4' NGVD 29)
- MEAN HIGH WATER (1.71' NGVD 29)
- MEAN LOW WATER (-0.40' NGVD 29)
- DREDGE REMOVAL (TO -5.4' NGVD 29)



REV	BY	DATE	DESCRIPTION

ENGINEER OF RECORD:
 JEFFREY R. TABAR - FL P.E. #54094

NOTICE: THE INFORMATION IN THIS DOCUMENT WAS PREPARED BY STANTEC AND IS FOR THE USE OF THE CLIENT. STANTEC DOES NOT WARRANT THE ACCURACY OF THE INFORMATION CONTAINED HEREIN. THE CLIENT IS RESPONSIBLE FOR OBTAINING ALL NECESSARY PERMITS AND FOR VERIFYING THE ACCURACY OF THE INFORMATION CONTAINED HEREIN. STANTEC SHALL NOT BE RESPONSIBLE FOR ANY ERRORS OR OMISSIONS IN THIS DOCUMENT. THE INFORMATION CONTAINED HEREIN IS NOT TO BE USED FOR ANY OTHER PURPOSES WITHOUT THE WRITTEN CONSENT OF STANTEC. THE INFORMATION CONTAINED HEREIN IS NOT TO BE USED FOR ANY OTHER PURPOSES WITHOUT THE WRITTEN CONSENT OF STANTEC. THE INFORMATION CONTAINED HEREIN IS NOT TO BE USED FOR ANY OTHER PURPOSES WITHOUT THE WRITTEN CONSENT OF STANTEC.

CITY OF NAPLES
 735 8TH STREET SOUTH
 NAPLES, FL 34102

EAST NAPLES BAY DREDGING

CROSS SECTIONS - CANAL DD-DD

Stantec

8601 PELICAN BAY BLVD
 SUITE 200
 NAPLES, FL 34108
 TEL (239) 449-4540

JOB NO.: 2028113191

DRAWN: KHN

DESIGN: MSS

CHECKED: JRT

APPROVED: MSS

SHEET NO. **C-205**

User Name: cchambers
 Drawing Name: U:\0525-ppfsa01\workgroup\2028\active\17311281\Stantec\East Naples Bay - 2019\DWG\Construction Drawings\25x34C-200.dwg Jun 25, 2020 - 2:13pm

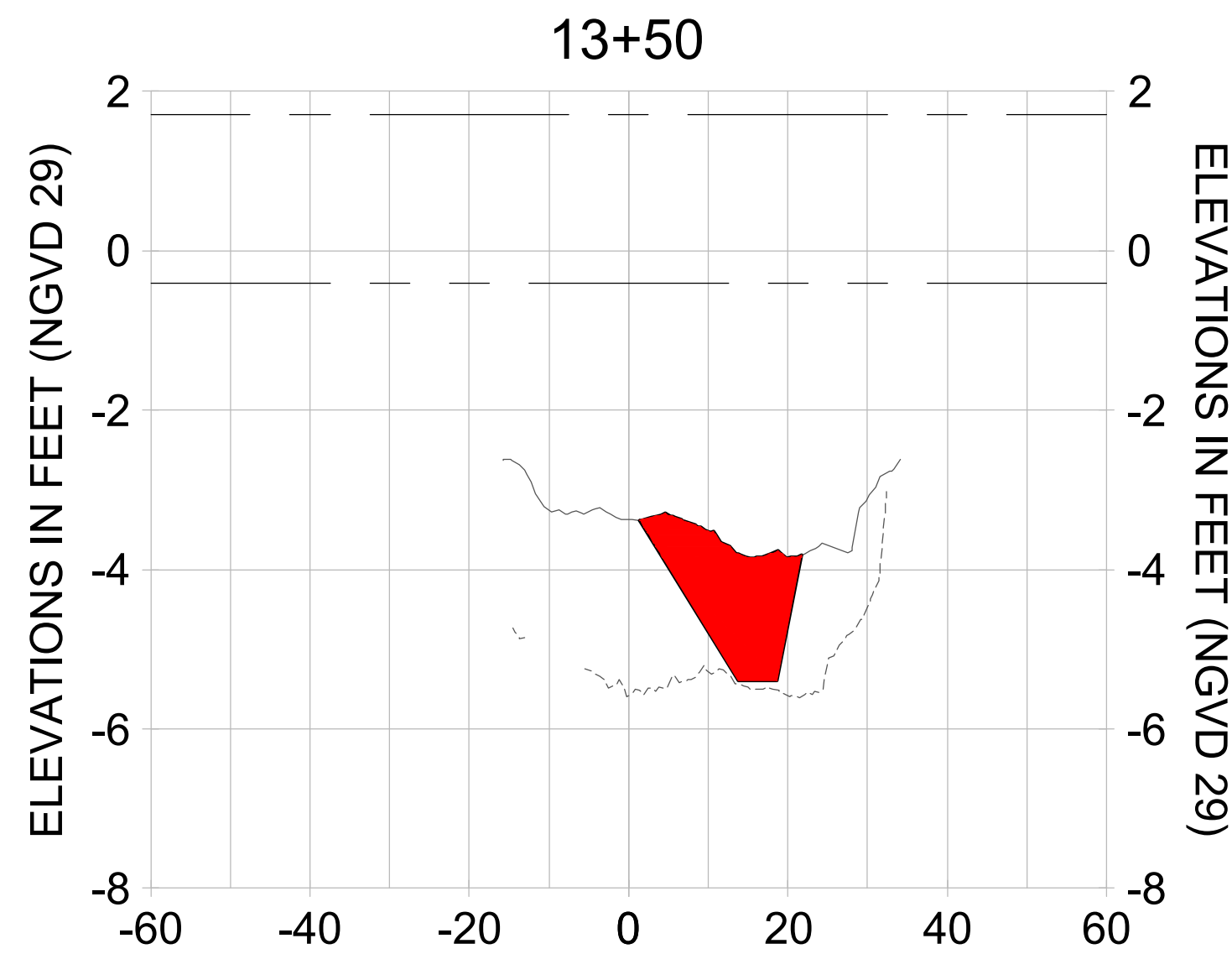
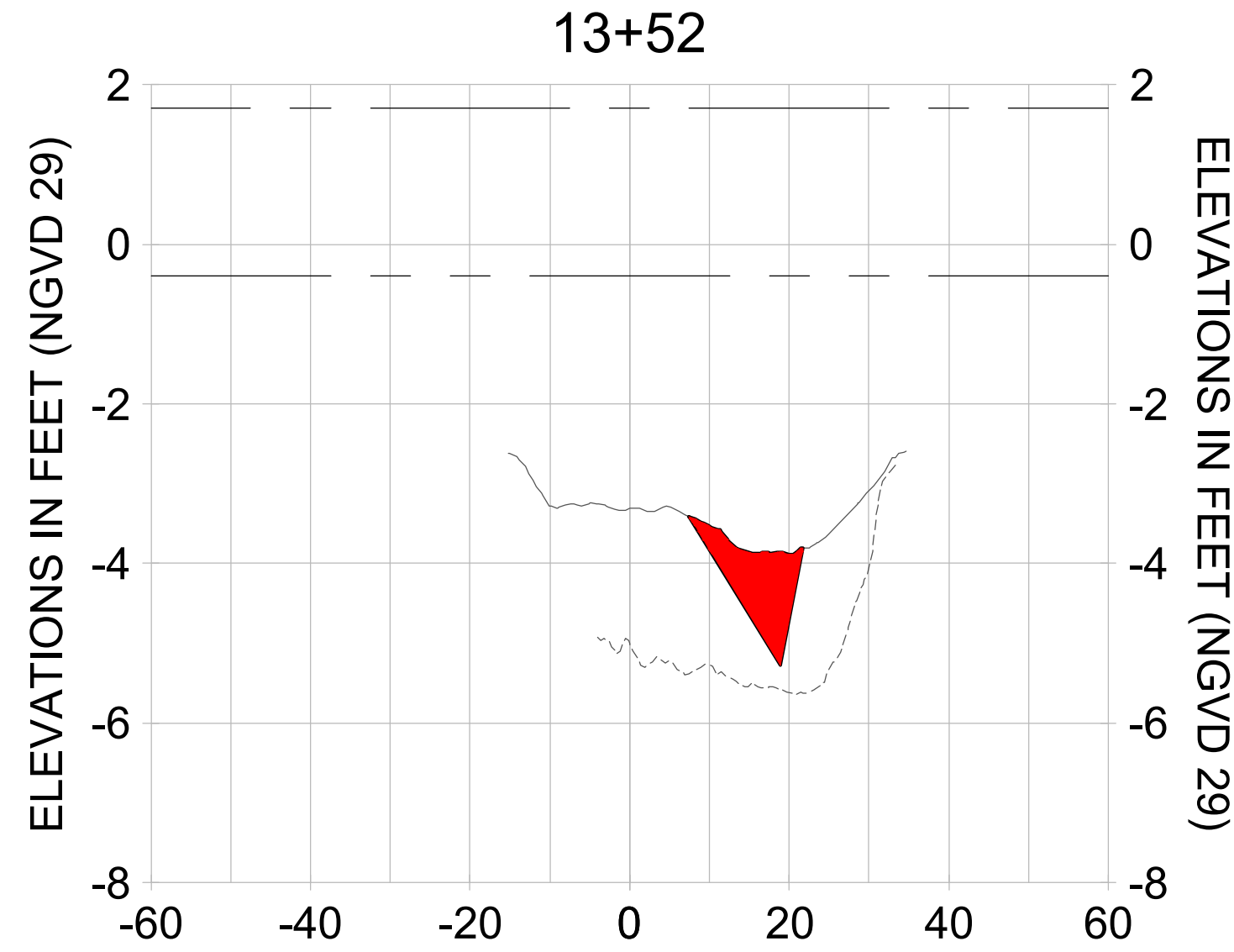

HORIZONTAL SCALE: 1" = 20'
 VERTICAL SCALE: 1" = 2'

LEGEND:

- AS-BUILT SURVEY (AUGUST 2012)
- MULTI-BEAM SURVEY (AUGUST 2019)

- DREDGE TEMPLATE (-5.4' NGVD 29)
- DREDGE REMOVAL (TO -5.4' NGVD 29)

- MEAN HIGH WATER (1.71' NGVD 29)
- MEAN LOW WATER (-0.40' NGVD 29)



ENGINEER OF RECORD:
 JEFFREY R. TABAR - FL P.E. #54094

NOTICE: THE INFORMATION IN THIS DOCUMENT WAS PREPARED BY STANTEC CONSULTANTS INC. (SC) AND ITS AFFILIATES TO ASSURE THE ACCURACY OF THE INFORMATION CONTAINED HEREIN. SC AND ITS AFFILIATES SHALL NOT BE RESPONSIBLE FOR ANY ALTERATIONS TO THIS DOCUMENT THAT ARE MADE BY ANY OTHER PARTY. STANTEC CONSULTANTS INC. AND ITS AFFILIATES SHALL NOT BE RESPONSIBLE FOR ANY ALTERATIONS TO THIS DOCUMENT THAT ARE MADE BY ANY OTHER PARTY. STANTEC CONSULTANTS INC. AND ITS AFFILIATES SHALL NOT BE RESPONSIBLE FOR ANY ALTERATIONS TO THIS DOCUMENT THAT ARE MADE BY ANY OTHER PARTY. STANTEC CONSULTANTS INC. AND ITS AFFILIATES SHALL NOT BE RESPONSIBLE FOR ANY ALTERATIONS TO THIS DOCUMENT THAT ARE MADE BY ANY OTHER PARTY.

CLIENT: CITY OF NAPLES
 735 8TH STREET SOUTH
 NAPLES, FL 34102

PROJECT: EAST NAPLES BAY DREDGING

TITLE: CROSS SECTIONS - CANAL DD-DD

Stantec
5601 PELICAN BAY BLVD
 SUITE 200
 NAPLES, FL 34108
 TEL (239) 549-4540
 WWW.STANTEC.COM

JOB NO.: 2028113191

DRAWN: KHN

DESIGN: MSS

CHECKED: JRT

APPROVED: MSS

SHEET NO. **C-206**

REV	BY	DATE	DESCRIPTION

ORIGINAL ISSUED DATE: _____

User Name: rchambers
 Drawing Name: \\us025-rp6501\workgroup\2028\active\17311281\Stantec\East Naples Bay - 2019\DWG\Construction Drawings\25x34C-200.dwg Jun 25, 2020 - 2:13pm

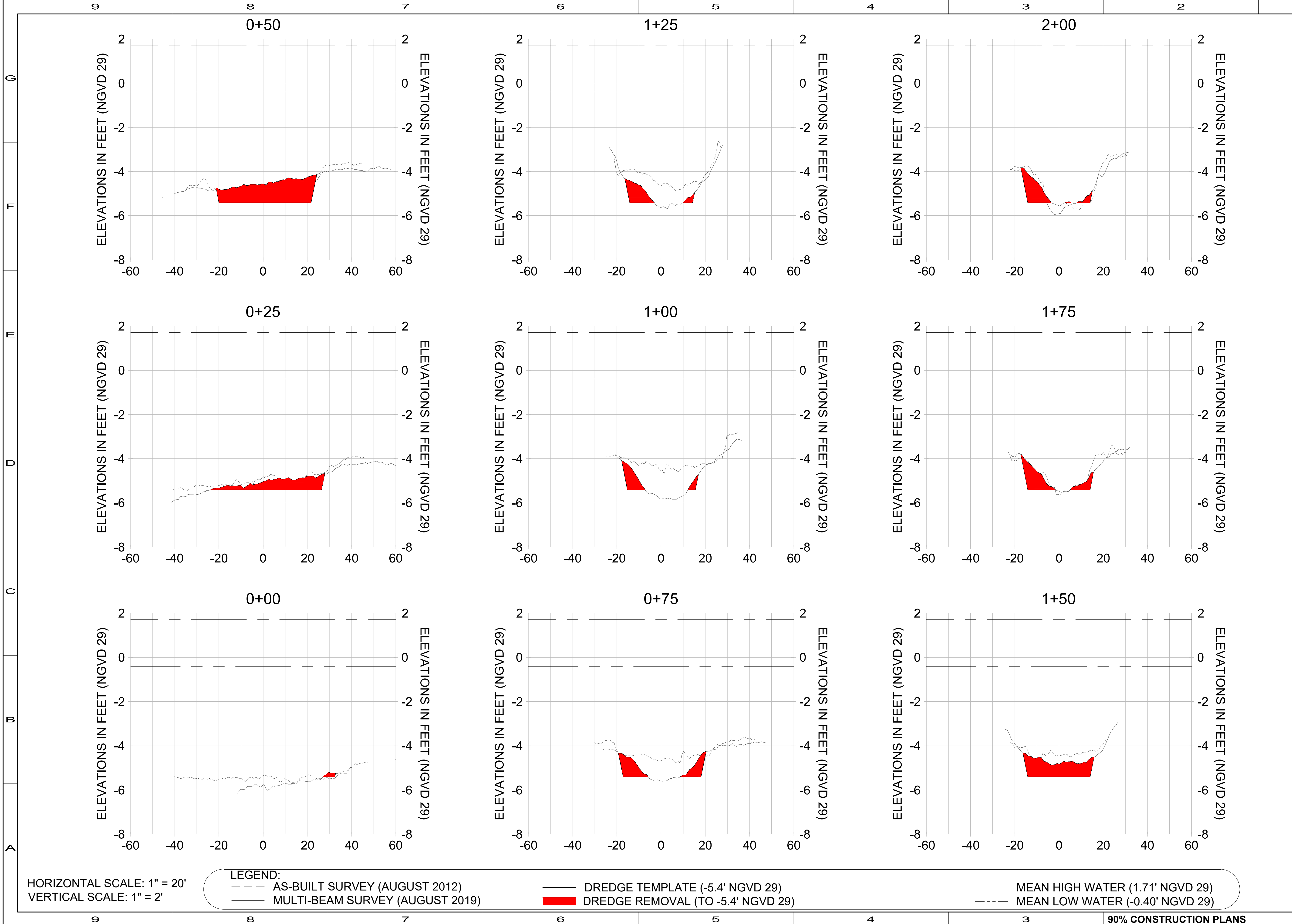

HORIZONTAL SCALE: 1" = 20'
 VERTICAL SCALE: 1" = 2'

LEGEND:

- AS-BUILT SURVEY (AUGUST 2012)
- MULTI-BEAM SURVEY (AUGUST 2019)
- DREDGE TEMPLATE (-5.4' NGVD 29)
- DREDGE REMOVAL (TO -5.4' NGVD 29)
- MEAN HIGH WATER (1.71' NGVD 29)
- .-.- MEAN LOW WATER (-0.40' NGVD 29)



REV	BY	DATE	DESCRIPTION
1			
2			
3			
4			
5			
6			
7			
8			
9			

ENGINEER OF RECORD:
 JEFFREY R. TABAR - FL P.E. #54094

NOTICE: THE INFORMATION IN THIS DOCUMENT WAS PREPARED BY STANTEC INC. OR ITS EMPLOYEES AND IS INTENDED TO ASSIST IN THE DESIGN AND CONSTRUCTION OF THE PROJECT DESCRIBED HEREIN. IT IS NOT TO BE USED FOR ANY OTHER PURPOSES WITHOUT THE WRITTEN CONSENT OF STANTEC INC. STANTEC INC. AND ITS EMPLOYEES SHALL NOT BE RESPONSIBLE FOR ANY ERRORS, OMISSIONS, OR ALTERATIONS TO THIS DOCUMENT. THE USER OF THIS DOCUMENT SHALL BE RESPONSIBLE FOR VERIFYING THE ACCURACY OF THE INFORMATION CONTAINED HEREIN AND FOR OBTAINING NECESSARY PERMITS AND APPROVALS FROM THE APPROPRIATE AGENCIES. THIS DOCUMENT IS THE PROPERTY OF STANTEC INC. AND SHALL REMAIN THE PROPERTY OF STANTEC INC. EVEN IF IT IS REPRODUCED OR TRANSMITTED IN ANY FORM OR BY ANY MEANS, ELECTRONIC OR MECHANICAL, INCLUDING PHOTOCOPYING, RECORDING, OR BY ANY INFORMATION STORAGE AND RETRIEVAL SYSTEM. NO PART OF THIS DOCUMENT SHALL BE REPRODUCED OR TRANSMITTED IN ANY FORM OR BY ANY MEANS, ELECTRONIC OR MECHANICAL, INCLUDING PHOTOCOPYING, RECORDING, OR BY ANY INFORMATION STORAGE AND RETRIEVAL SYSTEM, WITHOUT THE WRITTEN PERMISSION OF STANTEC INC.

CITY OF NAPLES
 735 8TH STREET SOUTH
 NAPLES, FL 34102

EAST NAPLES BAY DREDGING

CROSS SECTIONS - CANAL CC-CC

Stantec
 8601 PELICAN BAY BLVD
 SUITE 200
 NAPLES, FL 34109
 TEL (239) 449-4540
 WWW.STANTEC.COM

JOB NO.: 2028113191
 DRAWN: KHN
 DESIGN: MSS
 CHECKED: JRT
 APPROVED: MSS
 SHEET NO. **C-207**

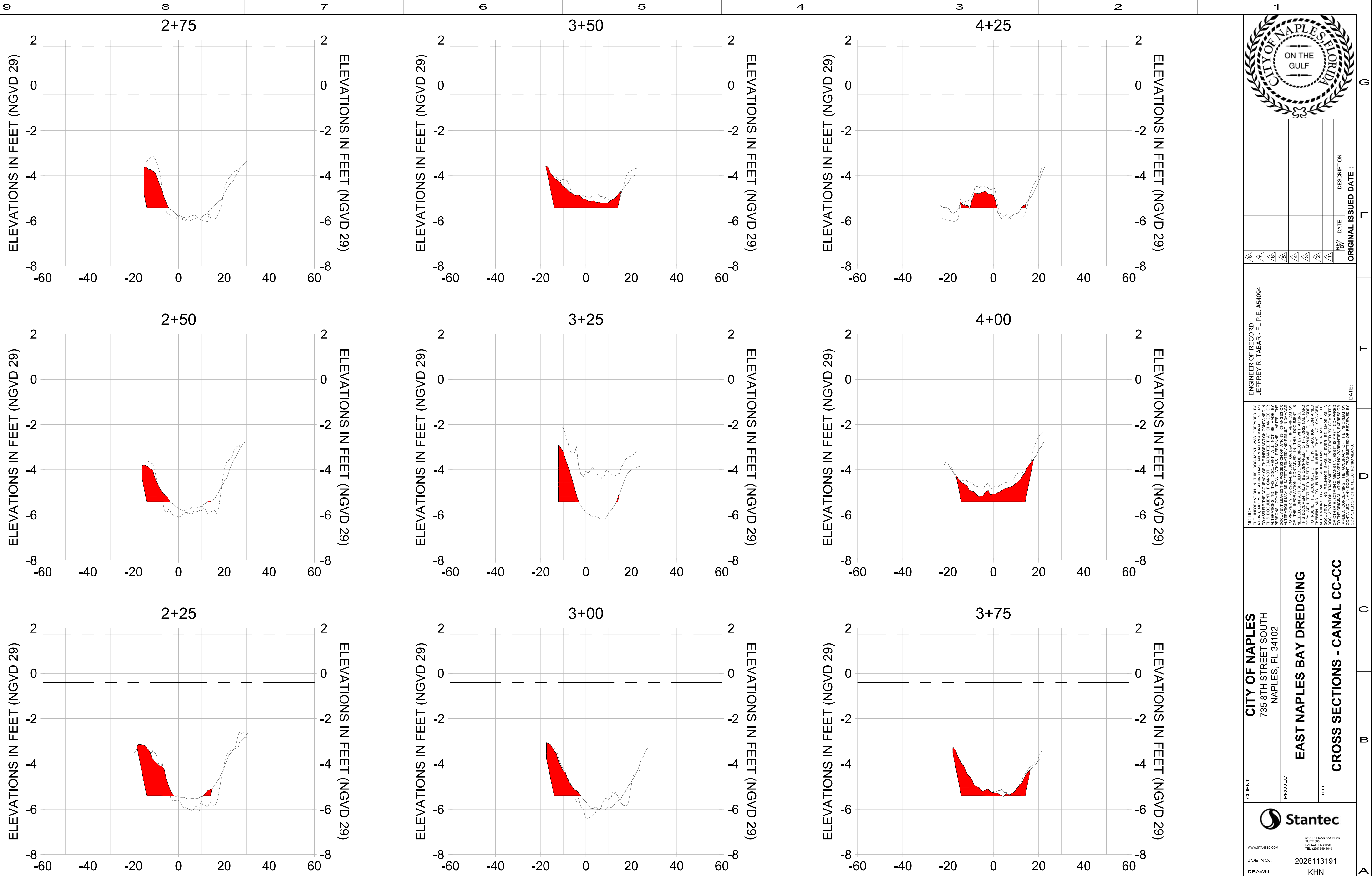

HORIZONTAL SCALE: 1" = 20'
 VERTICAL SCALE: 1" = 2'

LEGEND:

- AS-BUILT SURVEY (AUGUST 2012)
- DREDGE TEMPLATE (-5.4' NGVD 29)
- - - MULTI-BEAM SURVEY (AUGUST 2019)
- DREDGE REMOVAL (TO -5.4' NGVD 29)
- - - MEAN HIGH WATER (1.71' NGVD 29)
- - - MEAN LOW WATER (-0.40' NGVD 29)



REV	BY	DATE	DESCRIPTION

ENGINEER OF RECORD:
 JEFFREY R. TABAR - FL P.E. #54094

NOTICE: THE INFORMATION IN THIS DOCUMENT WAS PREPARED BY STANTEC INC. OR ITS EMPLOYEES OR CONSULTANTS. IT IS PROVIDED AS IS AND DOES NOT CONSTITUTE A WARRANTY OF ANY KIND. STANTEC INC. AND ITS EMPLOYEES OR CONSULTANTS SHALL NOT BE RESPONSIBLE FOR ANY ERRORS, OMISSIONS, OR INACCURACIES IN THE INFORMATION CONTAINED HEREIN. THE USER OF THIS DOCUMENT SHALL BE RESPONSIBLE FOR VERIFYING THE ACCURACY OF THE INFORMATION CONTAINED HEREIN. ANY ALTERATIONS TO THIS DOCUMENT WILL NOT BE MADE BY STANTEC INC. OR ITS EMPLOYEES OR CONSULTANTS. ANY ALTERATIONS TO THIS DOCUMENT WILL BE MADE BY THE USER OF THIS DOCUMENT. ANY ALTERATIONS TO THIS DOCUMENT WILL BE MADE BY THE USER OF THIS DOCUMENT. ANY ALTERATIONS TO THIS DOCUMENT WILL BE MADE BY THE USER OF THIS DOCUMENT.

CITY OF NAPLES
 735 8TH STREET SOUTH
 NAPLES, FL 34102

EAST NAPLES BAY DREDGING

CROSS SECTIONS - CANAL CC-CC

5601 PELICAN BAY BLVD
 SUITE 200
 NAPLES, FL 34109
 TEL (239) 469-4540

www.stantec.com

JOB NO.: 2028113191
 DRAWN: KHN
 DESIGN: MSS
 CHECKED: JRT
 APPROVED: MSS

SHEET NO. **C-208**

User Name: rchambers
 Drawing Name: \\u00525-pf6501\workgroup\2028active\17311281\Stantec\East Naples Bay - 2019\DWG\Construction Drawings\25-34C-200.dwg Jun 25, 2020 - 2:14pm

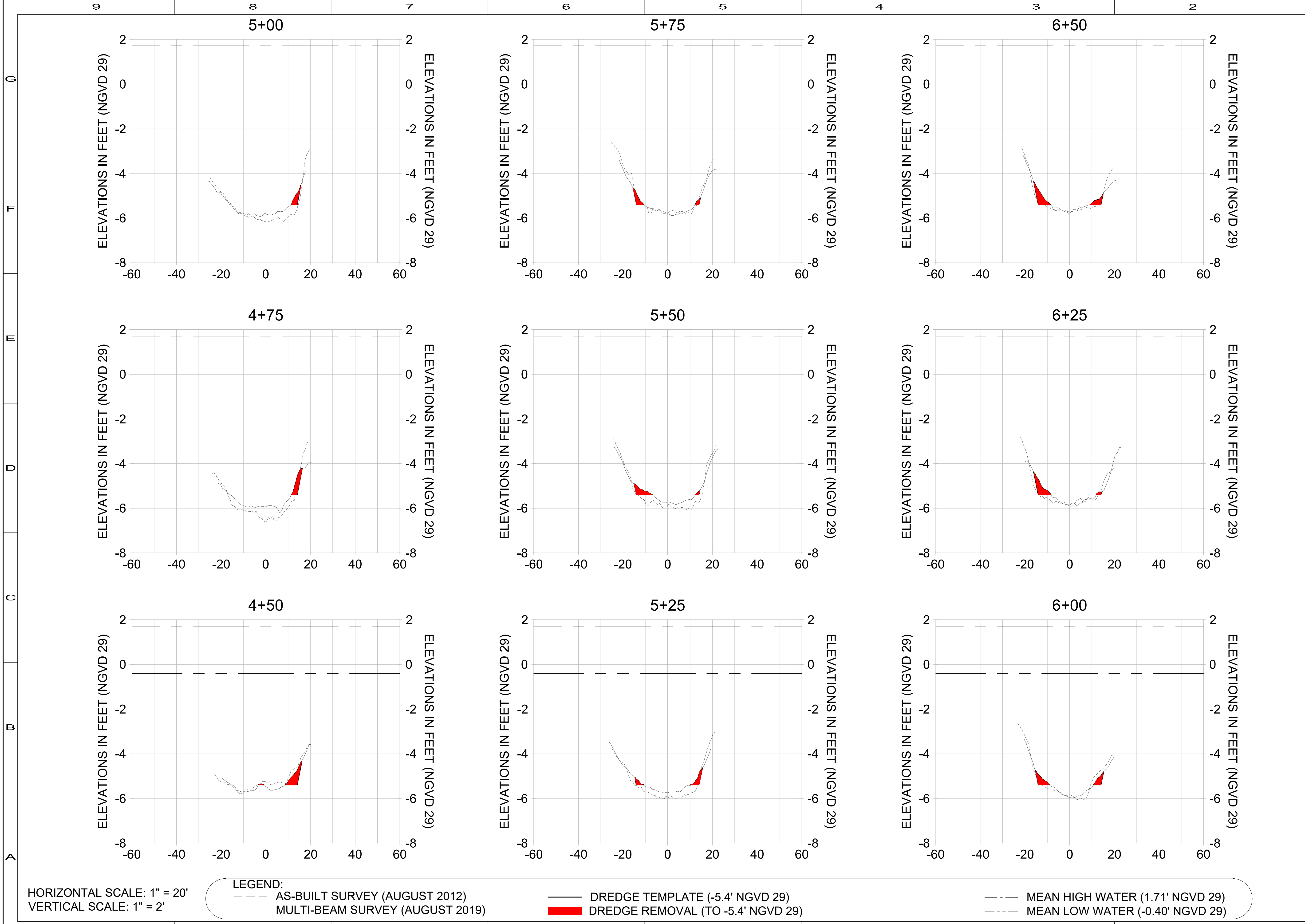

HORIZONTAL SCALE: 1" = 20'
 VERTICAL SCALE: 1" = 2'

- LEGEND:**
- AS-BUILT SURVEY (AUGUST 2012)
 - MULTI-BEAM SURVEY (AUGUST 2019)
 - DREDGE TEMPLATE (-5.4' NGVD 29)
 - DREDGE REMOVAL (TO -5.4' NGVD 29)
 - MEAN HIGH WATER (1.71' NGVD 29)
 - MEAN LOW WATER (-0.40' NGVD 29)

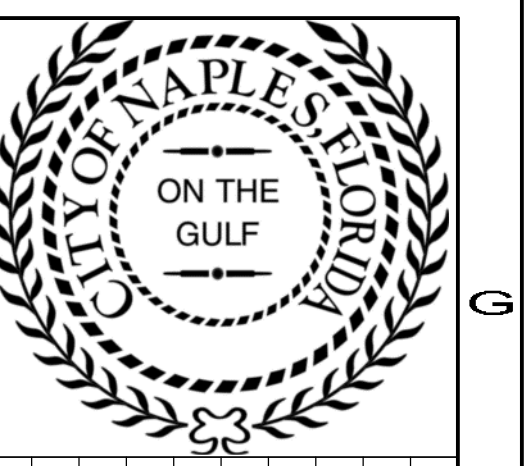

REV	BY	DATE	DESCRIPTION
1			
2			
3			
4			
5			
6			
7			
8			
9			
10			

ORIGINAL ISSUED DATE :
 DATE:

ENGINEER OF RECORD:
 JEFFREY R. TABAR - FL P.E. #54094

NOTICE: THE INFORMATION IN THIS DOCUMENT WAS PREPARED BY STANTEC INC. OR ITS EMPLOYEES OR AGENTS. THE INFORMATION IS PROVIDED AS IS AND DOES NOT CONSTITUTE A WARRANTY OR GUARANTEE OF ANY KIND. THE USER OF THIS INFORMATION SHALL BE RESPONSIBLE FOR VERIFYING THE ACCURACY OF THE INFORMATION AND FOR OBTAINING NECESSARY PERMITS AND APPROVALS FROM THE APPROPRIATE AGENCIES. STANTEC INC. AND ITS EMPLOYEES OR AGENTS SHALL NOT BE LIABLE FOR ANY DAMAGES, INCLUDING CONSEQUENTIAL DAMAGES, ARISING FROM THE USE OF THIS INFORMATION. THIS DOCUMENT MUST BE COMPARED TO THE ORIGINAL HARD COPY TO INSURE THE ACCURACY OF THE INFORMATION CONTAINED HEREIN. ANY ALTERATIONS MADE TO THIS DOCUMENT SHALL BE MADE TO THE ORIGINAL HARD COPY AND TO ALL ELECTRONIC VERSIONS. NO ALTERATIONS SHOULD EVER BE MADE TO THIS DOCUMENT. ANY ALTERATIONS MADE TO THIS DOCUMENT SHALL BE MADE TO THE ORIGINAL HARD COPY AND TO ALL ELECTRONIC VERSIONS. NO ALTERATIONS SHOULD EVER BE MADE TO THIS DOCUMENT. ANY ALTERATIONS MADE TO THIS DOCUMENT SHALL BE MADE TO THE ORIGINAL HARD COPY AND TO ALL ELECTRONIC VERSIONS.

CITY OF NAPLES
 735 8TH STREET SOUTH
 NAPLES, FL 34102

EAST NAPLES BAY DREDGING

CROSS SECTIONS - CANAL CC-CC

Stantec
 8601 PELICAN BAY BLVD
 SUITE 200
 NAPLES, FL 34108
 TEL (239) 449-4540
 WWW.STANTEC.COM

JOB NO.: 2028113191
 DRAWN: KHN
 DESIGN: MSS
 CHECKED: JRT
 APPROVED: MSS

SHEET NO. **C-209**

User Name: rchambers
 Drawing Name: \\u00525-pj6501\workgroup\2028\active\17311281\Stantec\East Naples Bay - 2019\DWG\Construction Drawings\25x34C-200.dwg Jun 25, 2020 - 2:14pm

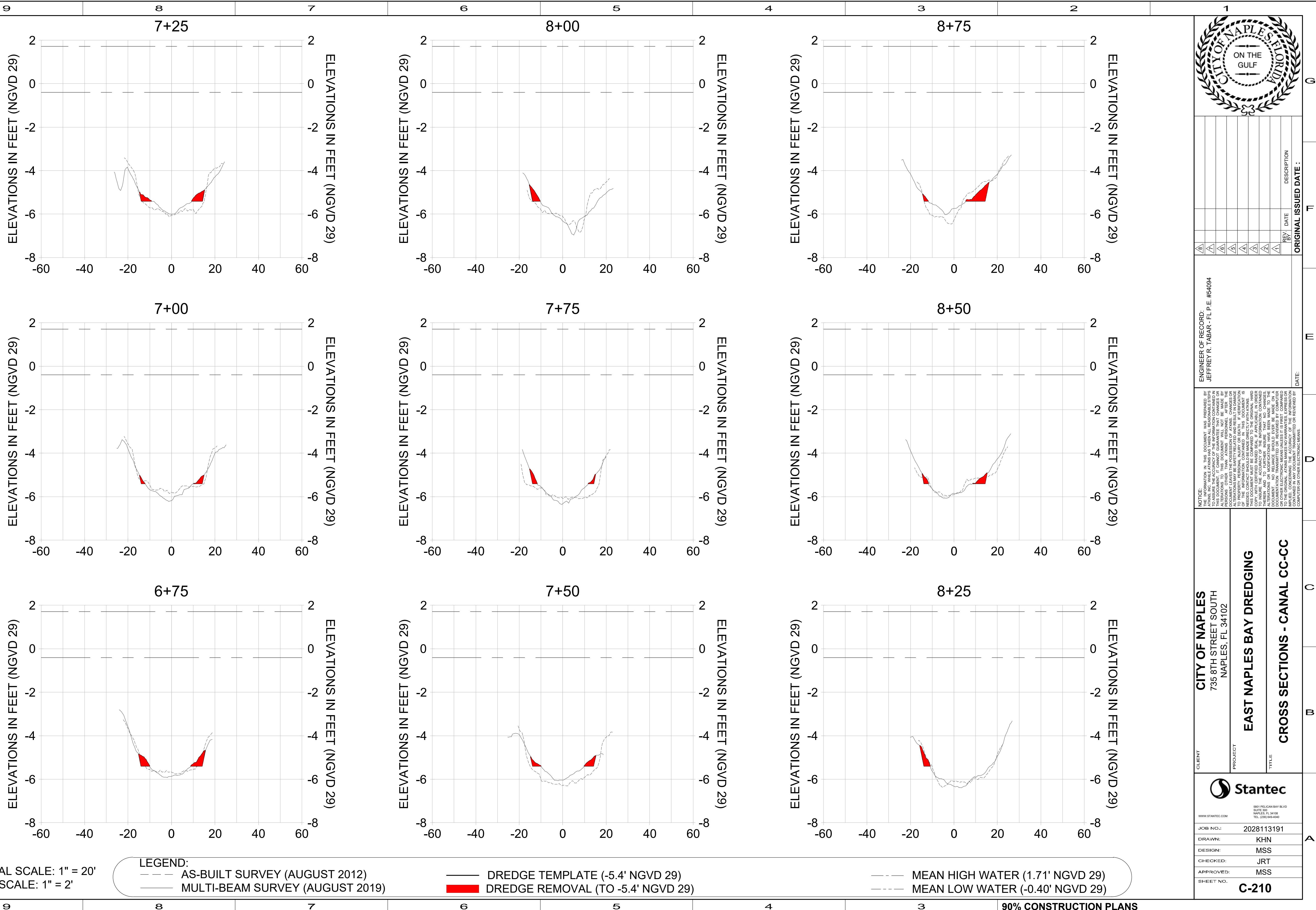

HORIZONTAL SCALE: 1" = 20'
 VERTICAL SCALE: 1" = 2'

LEGEND:

- AS-BUILT SURVEY (AUGUST 2012)
- - - MULTI-BEAM SURVEY (AUGUST 2019)
- DREDGE TEMPLATE (-5.4' NGVD 29)
- DREDGE REMOVAL (TO -5.4' NGVD 29)
- - - MEAN HIGH WATER (1.71' NGVD 29)
- - - MEAN LOW WATER (-0.40' NGVD 29)



REV	BY	DATE	DESCRIPTION
1			
2			
3			
4			
5			
6			
7			
8			
9			
10			

ENGINEER OF RECORD:
 JEFFREY R. TABAR - FL P.E. #54094

NOTICE: THE INFORMATION IN THIS DOCUMENT WAS PREPARED BY STANTEC CONSULTANTS INC. AND ITS AFFILIATED COMPANIES. STANTEC CONSULTANTS INC. AND ITS AFFILIATED COMPANIES SHALL BE RESPONSIBLE FOR THE ACCURACY OF THE INFORMATION CONTAINED IN THIS DOCUMENT. NO WARRANTY IS MADE BY STANTEC CONSULTANTS INC. OR ITS AFFILIATED COMPANIES FOR THE ACCURACY OF THE INFORMATION CONTAINED IN THIS DOCUMENT. THE INFORMATION CONTAINED IN THIS DOCUMENT IS FOR INFORMATIONAL PURPOSES ONLY AND IS NOT TO BE USED FOR ANY OTHER PURPOSES. THE INFORMATION CONTAINED IN THIS DOCUMENT IS NOT TO BE USED FOR ANY OTHER PURPOSES. THE INFORMATION CONTAINED IN THIS DOCUMENT IS NOT TO BE USED FOR ANY OTHER PURPOSES.

CITY OF NAPLES
 735 8TH STREET SOUTH
 NAPLES, FL 34102

EAST NAPLES BAY DREDGING

CROSS SECTIONS - CANAL CC-CC

Stantec
 8601 PELICAN BAY BLVD
 SUITE 200
 NAPLES, FL 34108
 TEL (239) 549-4540
 WWW.STANTEC.COM

JOB NO.: 2028113191
 DRAWN: KHN
 DESIGN: MSS
 CHECKED: JRT
 APPROVED: MSS

SHEET NO. **C-210**

User Name: rchambers
 Drawing Name: \\u00525-pj6501\workgroup\2028active\17311281\Stantec\East Naples Bay - 2019\DWG\Construction Drawings\25x34C-200.dwg Jun 25, 2020 - 2:14pm

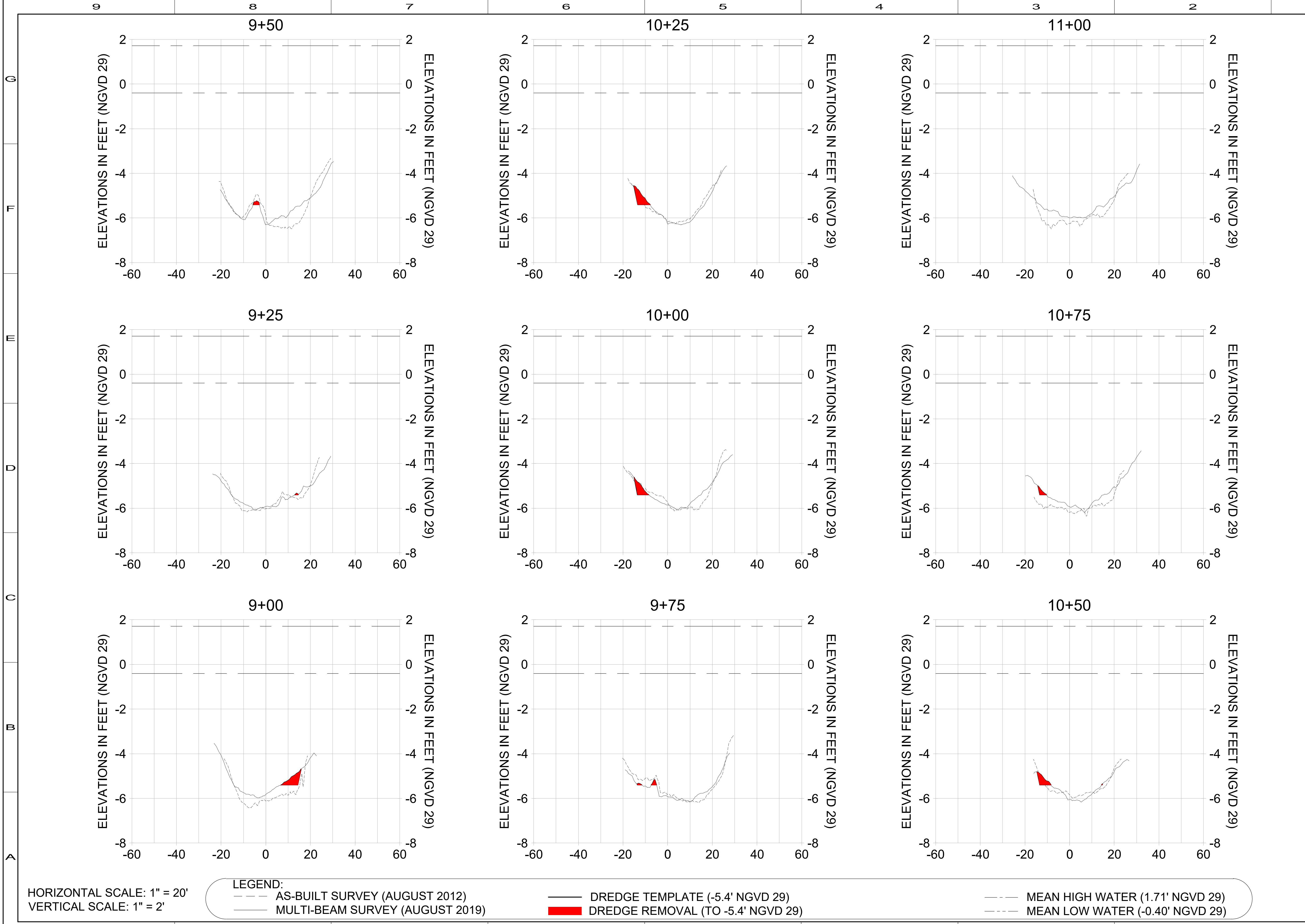

HORIZONTAL SCALE: 1" = 20'
 VERTICAL SCALE: 1" = 2'

- LEGEND:**
- AS-BUILT SURVEY (AUGUST 2012)
 - MULTI-BEAM SURVEY (AUGUST 2019)
 - DREDGE TEMPLATE (-5.4' NGVD 29)
 - DREDGE REMOVAL (TO -5.4' NGVD 29)
 - MEAN HIGH WATER (1.71' NGVD 29)
 - MEAN LOW WATER (-0.40' NGVD 29)



REV	BY	DATE	DESCRIPTION
1			
2			
3			
4			
5			
6			
7			
8			
9			
10			
11			
12			
13			
14			
15			
16			
17			
18			
19			
20			
21			
22			
23			
24			
25			
26			
27			
28			
29			
30			
31			
32			
33			
34			
35			
36			
37			
38			
39			
40			
41			
42			
43			
44			
45			
46			
47			
48			
49			
50			
51			
52			
53			
54			
55			
56			
57			
58			
59			
60			
61			
62			
63			
64			
65			
66			
67			
68			
69			
70			
71			
72			
73			
74			
75			
76			
77			
78			
79			
80			
81			
82			
83			
84			
85			
86			
87			
88			
89			
90			
91			
92			
93			
94			
95			
96			
97			
98			
99			
100			

ENGINEER OF RECORD:
 JEFFREY R. TABAR - FL P.E. #54094

NOTICE: THE INFORMATION IN THIS DOCUMENT WAS PREPARED BY STANTEC INC. OR ITS EMPLOYEES OR AGENTS AND IS PROVIDED AS IS. STANTEC INC. AND ITS EMPLOYEES OR AGENTS MAKE NO WARRANTY, REPRESENTATION OR GUARANTEE, EXPRESS OR IMPLIED, AS TO THE ACCURACY, COMPLETENESS, RELIABILITY, OR FITNESS FOR ANY PARTICULAR PURPOSE OF THE INFORMATION CONTAINED HEREIN. THE USER OF THIS DOCUMENT SHALL BE RESPONSIBLE FOR VERIFYING THE ACCURACY OF THE INFORMATION CONTAINED HEREIN. STANTEC INC. AND ITS EMPLOYEES OR AGENTS SHALL NOT BE LIABLE FOR ANY DAMAGES, INCLUDING CONSEQUENTIAL DAMAGES, ARISING FROM THE USE OF THIS DOCUMENT. THIS DOCUMENT MUST BE COMPARED TO THE ORIGINAL HARD COPY OF THE INFORMATION CONTAINED HEREIN TO INSURE THE ACCURACY OF THE INFORMATION CONTAINED HEREIN. NO ALTERATIONS OR MODIFICATIONS HAVE BEEN MADE TO THIS DOCUMENT. NO RELIANCE SHOULD EVER BE MADE ON A COPY OF THIS DOCUMENT THAT IS NOT THE ORIGINAL HARD COPY OR OTHER ELECTRONIC MEANS UNLESS IT IS FIRST COMPARED TO THE ORIGINAL HARD COPY OF THE INFORMATION CONTAINED HEREIN TO INSURE THE ACCURACY OF THE INFORMATION CONTAINED HEREIN. THE INFORMATION CONTAINED HEREIN IS THE PROPERTY OF STANTEC INC. AND IS NOT TO BE REPRODUCED OR TRANSMITTED IN ANY FORM OR BY ANY MEANS, ELECTRONIC OR MECHANICAL, INCLUDING PHOTOCOPYING, RECORDING, OR BY ANY INFORMATION STORAGE AND RETRIEVAL SYSTEM, WITHOUT THE WRITTEN PERMISSION OF STANTEC INC.

CITY OF NAPLES
 735 8TH STREET SOUTH
 NAPLES, FL 34102

EAST NAPLES BAY DREDGING

CROSS SECTIONS - CANAL CC-CC

Stantec
 8601 PELICAN BAY BLVD
 SUITE 200
 NAPLES, FL 34108
 TEL (239) 464-4540
 WWW.STANTEC.COM

JOB NO.: 2028113191
 DRAWN: KHN
 DESIGN: MSS
 CHECKED: JRT
 APPROVED: MSS

SHEET NO. **C-211**

User Name: rchambers
 Drawing Name: \\u00525-pj6501\workgroup\2028\active\17311281\Stantec\East Naples Bay - 2019\DWG\Construction Drawings\25x34C-200.dwg Jun 25, 2020 - 2:14pm

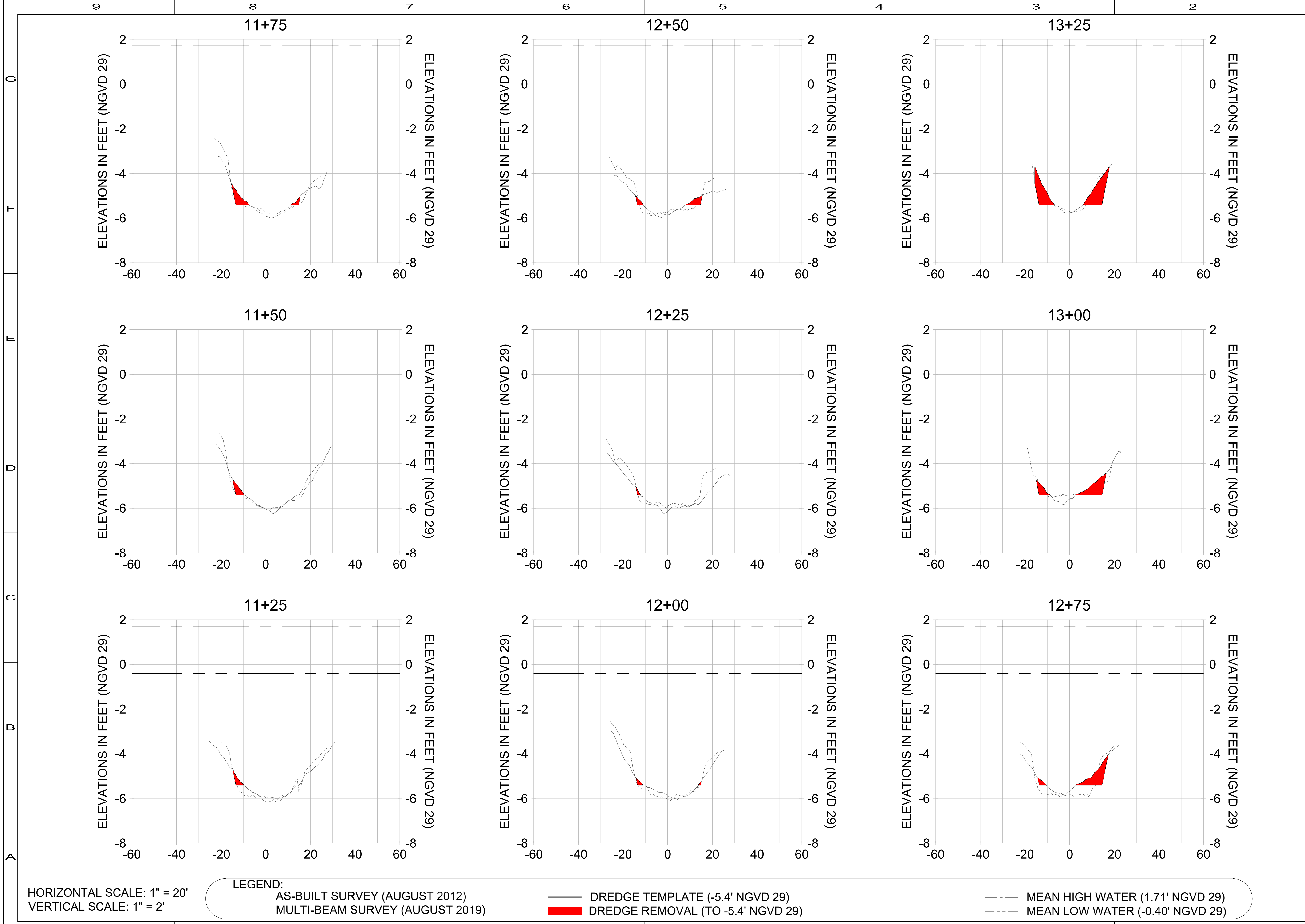

HORIZONTAL SCALE: 1" = 20'
 VERTICAL SCALE: 1" = 2'

LEGEND:

- AS-BUILT SURVEY (AUGUST 2012)
- DREDGE TEMPLATE (-5.4' NGVD 29)
- MEAN HIGH WATER (1.71' NGVD 29)
- DREDGE REMOVAL (TO -5.4' NGVD 29)
- MEAN LOW WATER (-0.40' NGVD 29)



REV	BY	DATE	DESCRIPTION
1			
2			
3			
4			
5			
6			
7			
8			
9			

ENGINEER OF RECORD:
 JEFFREY R. TABAR - FL P.E. #54094

NOTICE: THE INFORMATION IN THIS DOCUMENT WAS PREPARED BY STANTEC INC. OR ITS CONSULTANTS AND IS INTENDED TO BE USED FOR THE PROJECT AND PURPOSES SPECIFICALLY IDENTIFIED IN THE TITLE. STANTEC INC. AND ITS CONSULTANTS MAKE NO WARRANTY, REPRESENTATION OR GUARANTEE, EXPRESS OR IMPLIED, AS TO THE ACCURACY, COMPLETENESS, RELIABILITY, OR FITNESS FOR ANY PARTICULAR PURPOSE OF THE INFORMATION CONTAINED IN THIS DOCUMENT. THE USER OF THIS DOCUMENT SHALL BE RESPONSIBLE FOR VERIFYING THE ACCURACY OF THE INFORMATION CONTAINED HEREIN AND FOR OBTAINING ANY NECESSARY PERMITS OR APPROVALS FROM THE APPROPRIATE AGENCIES. NO RELIANCE SHOULD EVER BE MADE ON A DOCUMENT OR INFORMATION PROVIDED BY STANTEC INC. OR ITS CONSULTANTS IN ANY OTHER ELECTRONIC MEANS UNLESS IT IS FIRST COMPARED AND VERIFIED WITH THE ORIGINAL HARD COPY. THE ACCURACY OF THE INFORMATION SHOWN ON THIS DOCUMENT IS NOT GUARANTEED BY STANTEC INC. OR ITS CONSULTANTS. STANTEC INC. AND ITS CONSULTANTS SHALL NOT BE LIABLE FOR ANY DAMAGES, INCLUDING CONSEQUENTIAL DAMAGES, ARISING FROM OR OUT OF THE USE OF THIS DOCUMENT OR ANY INFORMATION CONTAINED HEREIN.

CITY OF NAPLES
 735 8TH STREET SOUTH
 NAPLES, FL 34102

EAST NAPLES BAY DREDGING

CROSS SECTIONS - CANAL CC-CC

Stantec
 8601 PELICAN BAY BLVD
 SUITE 200
 NAPLES, FL 34108
 TEL (239) 449-4540
 WWW.STANTEC.COM

JOB NO.: 2028113191
 DRAWN: KHN
 DESIGN: MSS
 CHECKED: JRT
 APPROVED: MSS

SHEET NO. **C-212**

User Name: rchambers
 Drawing Name: \\u00525-pj6501\workgroup\2028active\17311281\Stantec\East Naples Bay - 2019\DWG\Construction Drawings\25x34C-200.dwg Jun 25, 2020 - 2:14pm

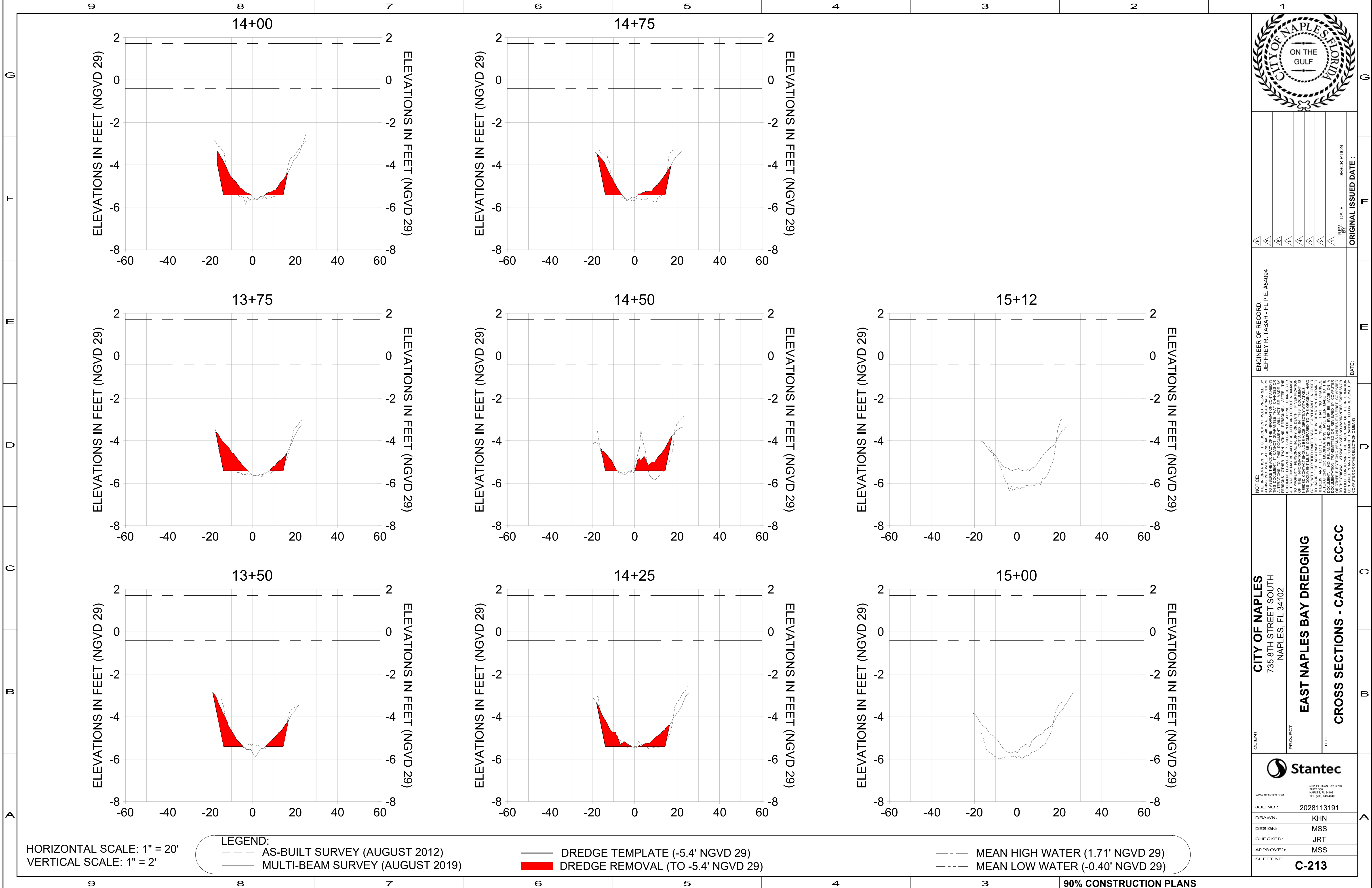

HORIZONTAL SCALE: 1" = 20'
 VERTICAL SCALE: 1" = 2'

- LEGEND:**
- AS-BUILT SURVEY (AUGUST 2012)
 - MULTI-BEAM SURVEY (AUGUST 2019)
 - DREDGE TEMPLATE (-5.4' NGVD 29)
 - DREDGE REMOVAL (TO -5.4' NGVD 29)
 - MEAN HIGH WATER (1.71' NGVD 29)
 - - - MEAN LOW WATER (-0.40' NGVD 29)



REV	BY	DATE	DESCRIPTION

ENGINEER OF RECORD:
 JEFFREY R. TABAR - FL P.E. #54094

NOTICE: THE INFORMATION IN THIS DOCUMENT WAS PREPARED BY STANTEC INC. OR ITS CONSULTANTS AND IS INTENDED TO ASSIST IN THE DESIGN AND CONSTRUCTION OF THE PROJECT DESCRIBED HEREIN. IT IS THE USER'S RESPONSIBILITY TO OBTAIN ALL NECESSARY PERMITS AND TO VERIFY THE ACCURACY OF THE INFORMATION CONTAINED IN THIS DOCUMENT. STANTEC INC. AND ITS CONSULTANTS SHALL NOT BE RESPONSIBLE FOR ANY ERRORS, OMISSIONS, OR ALTERATIONS TO THIS DOCUMENT. THE USER SHALL BE RESPONSIBLE FOR OBTAINING ALL NECESSARY PERMITS AND FOR VERIFYING THE ACCURACY OF THE INFORMATION CONTAINED IN THIS DOCUMENT. THE USER SHALL BE RESPONSIBLE FOR OBTAINING ALL NECESSARY PERMITS AND FOR VERIFYING THE ACCURACY OF THE INFORMATION CONTAINED IN THIS DOCUMENT. THE USER SHALL BE RESPONSIBLE FOR OBTAINING ALL NECESSARY PERMITS AND FOR VERIFYING THE ACCURACY OF THE INFORMATION CONTAINED IN THIS DOCUMENT.

CITY OF NAPLES
 735 8TH STREET SOUTH
 NAPLES, FL 34102

EAST NAPLES BAY DREDGING

CROSS SECTIONS - CANAL CC-CC

8601 PELICAN BAY BLVD
 SUITE 200
 NAPLES, FL 34108
 TEL (239) 469-4500
 WWW.STANTEC.COM

JOB NO.: 2028113191
 DRAWN: KHN
 DESIGN: MSS
 CHECKED: JRT
 APPROVED: MSS
 SHEET NO. **C-213**

User Name: rchambers
 Drawing Name: \\u00525-pjfile01\workgroup\2022\active\17311281\Stantec\East Naples Bay - 2018\DWG\Construction Drawings 22-54\C-201.dwg Jun 25, 2020 - 4:15pm



REV	DATE	DESCRIPTION

ENGINEER OF RECORD:
 JEFFREY R. TABAR - FL P.E. #54094

NOTICE:
 THE INFORMATION IN THIS DOCUMENT WAS PREPARED BY STANTEC AND IS FOR THE USE OF THE CLIENT. STANTEC MAKES NO WARRANTY, REPRESENTATION OR GUARANTEE AS TO THE ACCURACY OF THE INFORMATION CONTAINED HEREIN. THE CLIENT SHALL BE RESPONSIBLE FOR OBTAINING ALL NECESSARY PERMITS AND APPROVALS FROM THE APPROPRIATE AGENCIES. STANTEC SHALL NOT BE RESPONSIBLE FOR ANY DAMAGE TO PERSONS OR PROPERTY ARISING FROM THE USE OF THIS DOCUMENT. ANY ALTERATIONS TO THIS DOCUMENT WILL NOT BE MADE BY STANTEC WITHOUT THE WRITTEN CONSENT OF THE CLIENT. THIS DOCUMENT IS THE PROPERTY OF STANTEC AND IS TO BE USED ONLY FOR THE PROJECT AND SITE SPECIFICALLY IDENTIFIED HEREIN. IT IS NOT TO BE REPRODUCED, COPIED, OR TRANSMITTED IN ANY FORM OR BY ANY MEANS, ELECTRONIC OR MECHANICAL, INCLUDING PHOTOCOPYING, RECORDING, OR BY ANY INFORMATION STORAGE AND RETRIEVAL SYSTEM. ANY UNAUTHORIZED USE OF THIS DOCUMENT IS STRICTLY PROHIBITED. STANTEC SHALL NOT BE RESPONSIBLE FOR ANY DAMAGE TO PERSONS OR PROPERTY ARISING FROM THE USE OF THIS DOCUMENT.

CITY OF NAPLES
 735 8TH STREET SOUTH
 NAPLES, FL 34102

PROJECT
EAST NAPLES BAY DREDGING

TITLE
CROSS SECTIONS - CANAL BB-BB

JOB NO.:	2028113191
DRAWN:	KHN
DESIGN:	MSS
CHECKED:	JRT
APPROVED:	MSS
SHEET NO.:	C-214

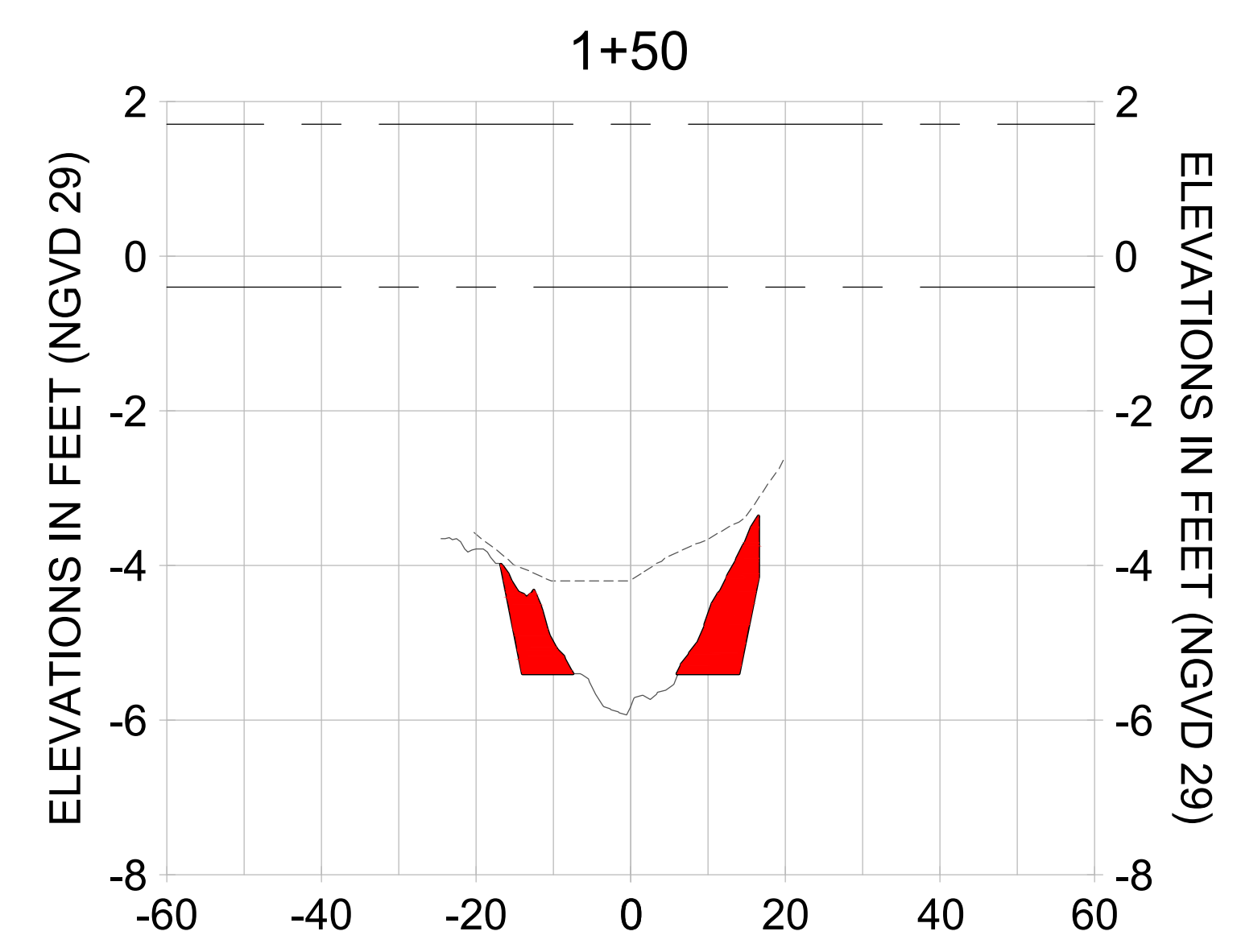
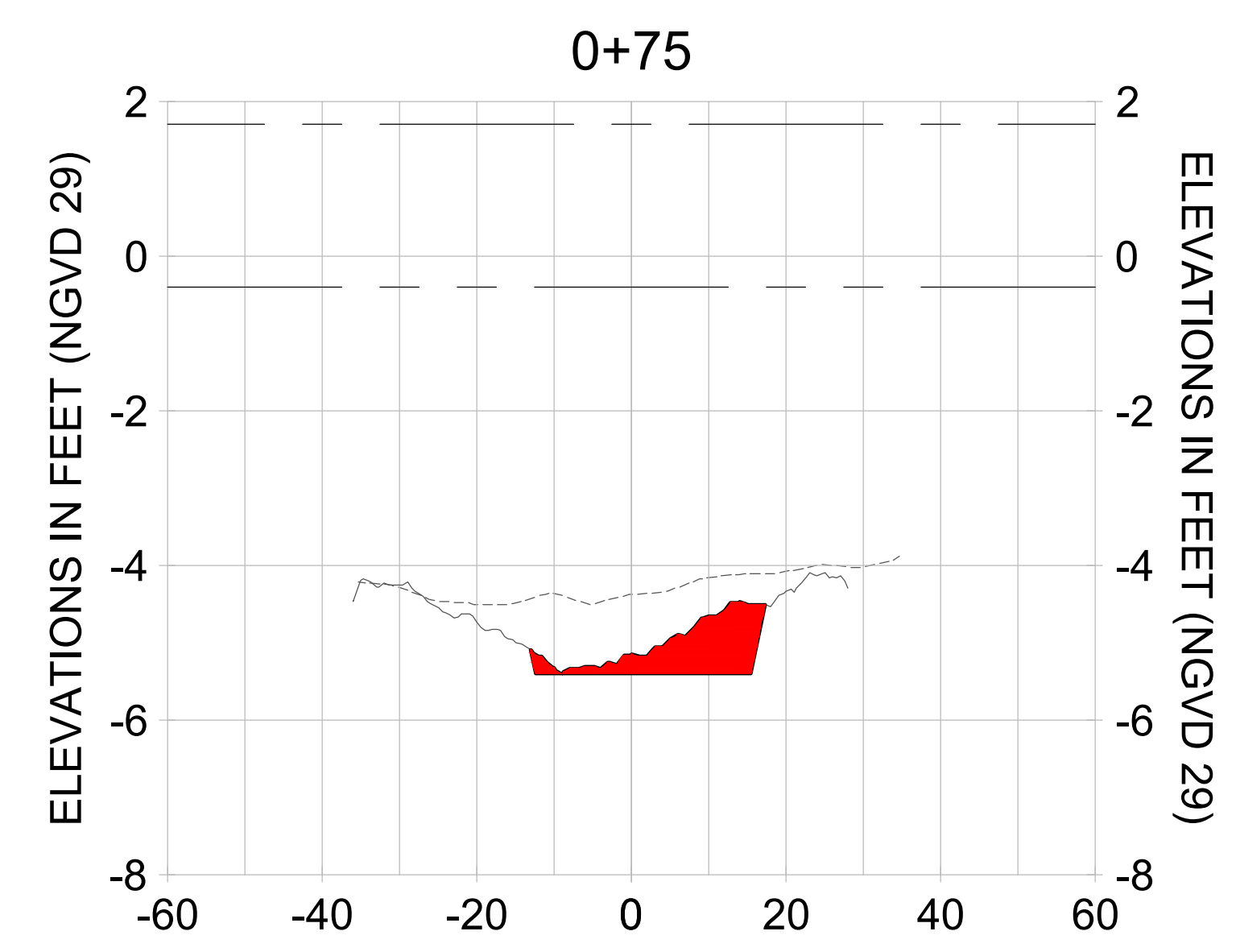
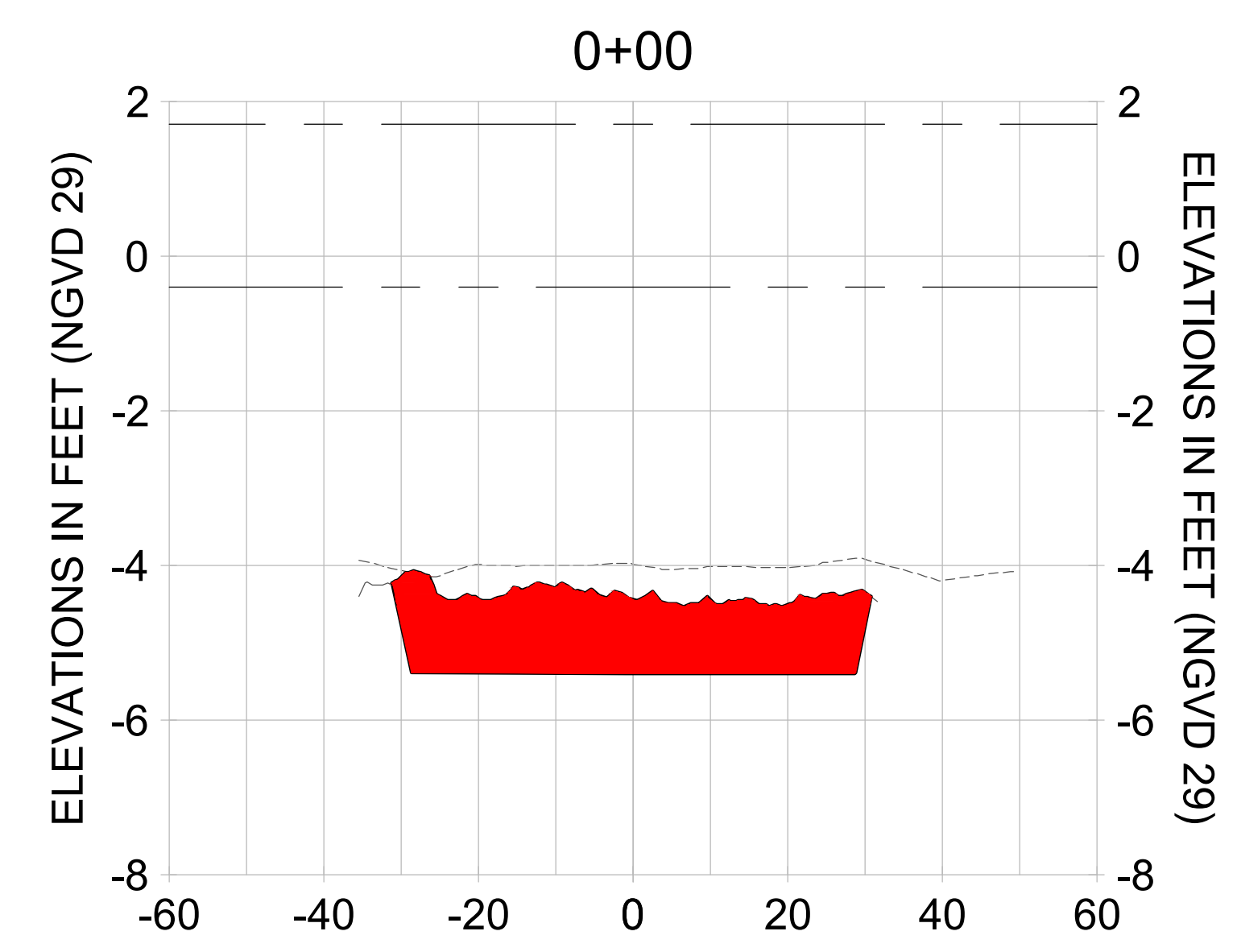
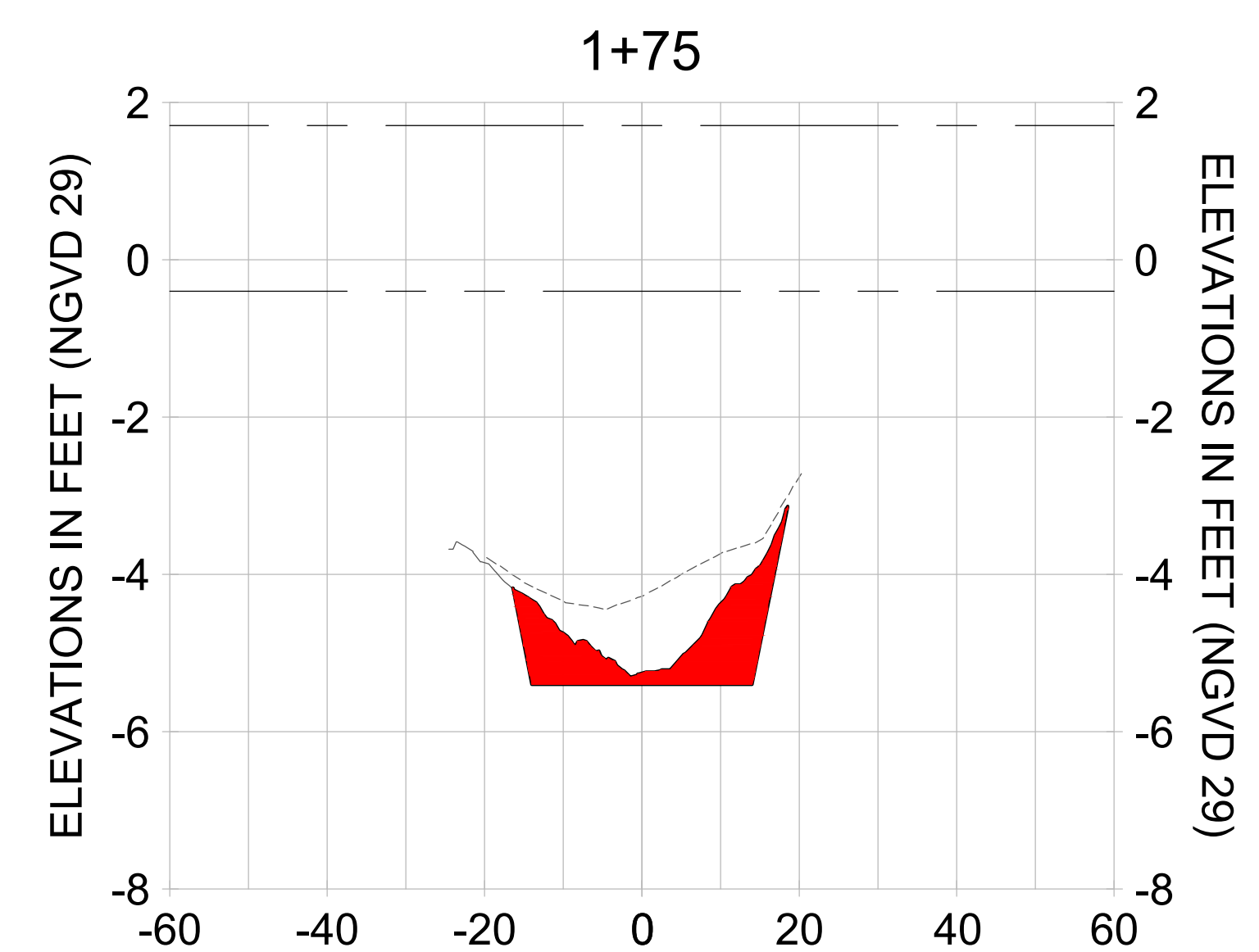
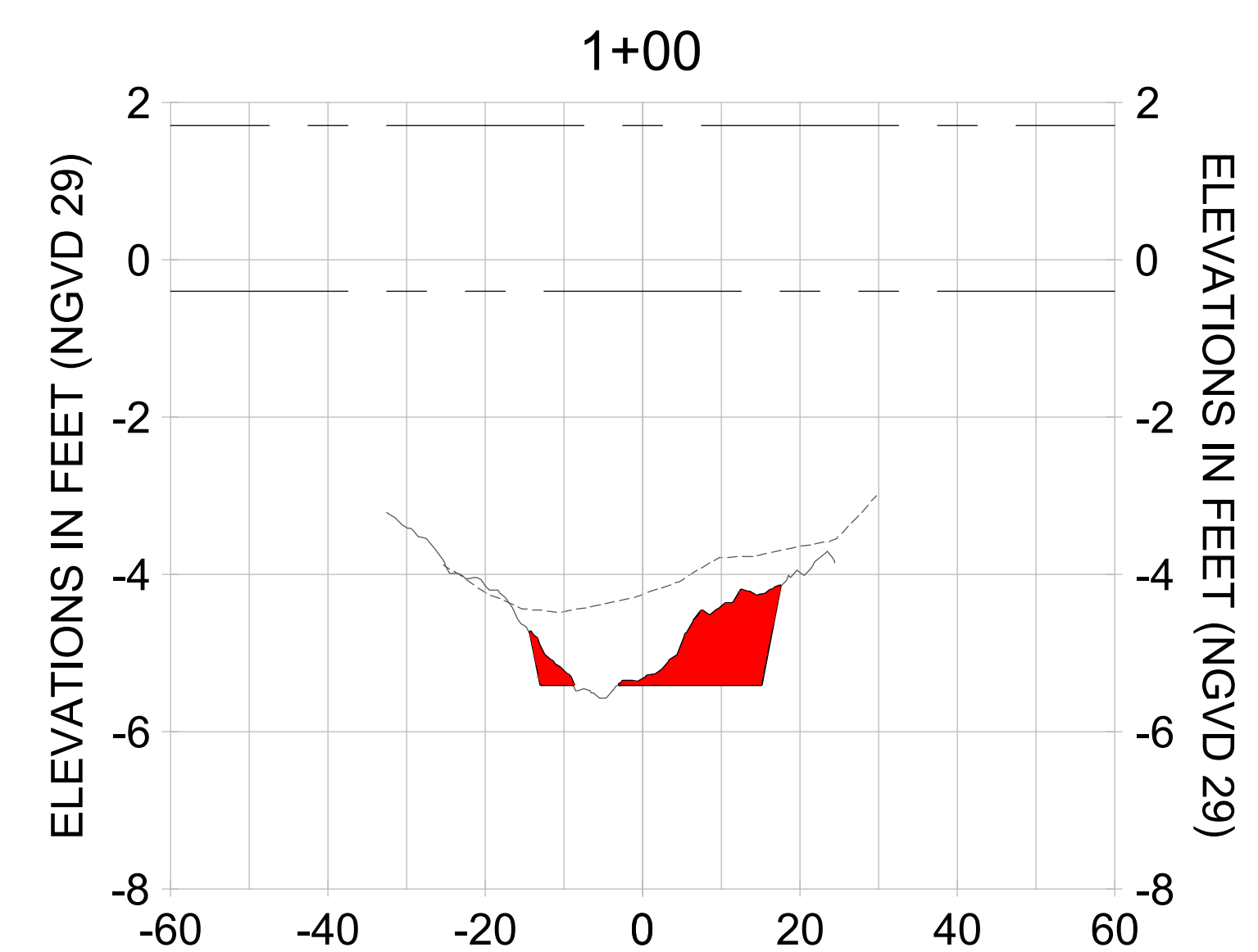
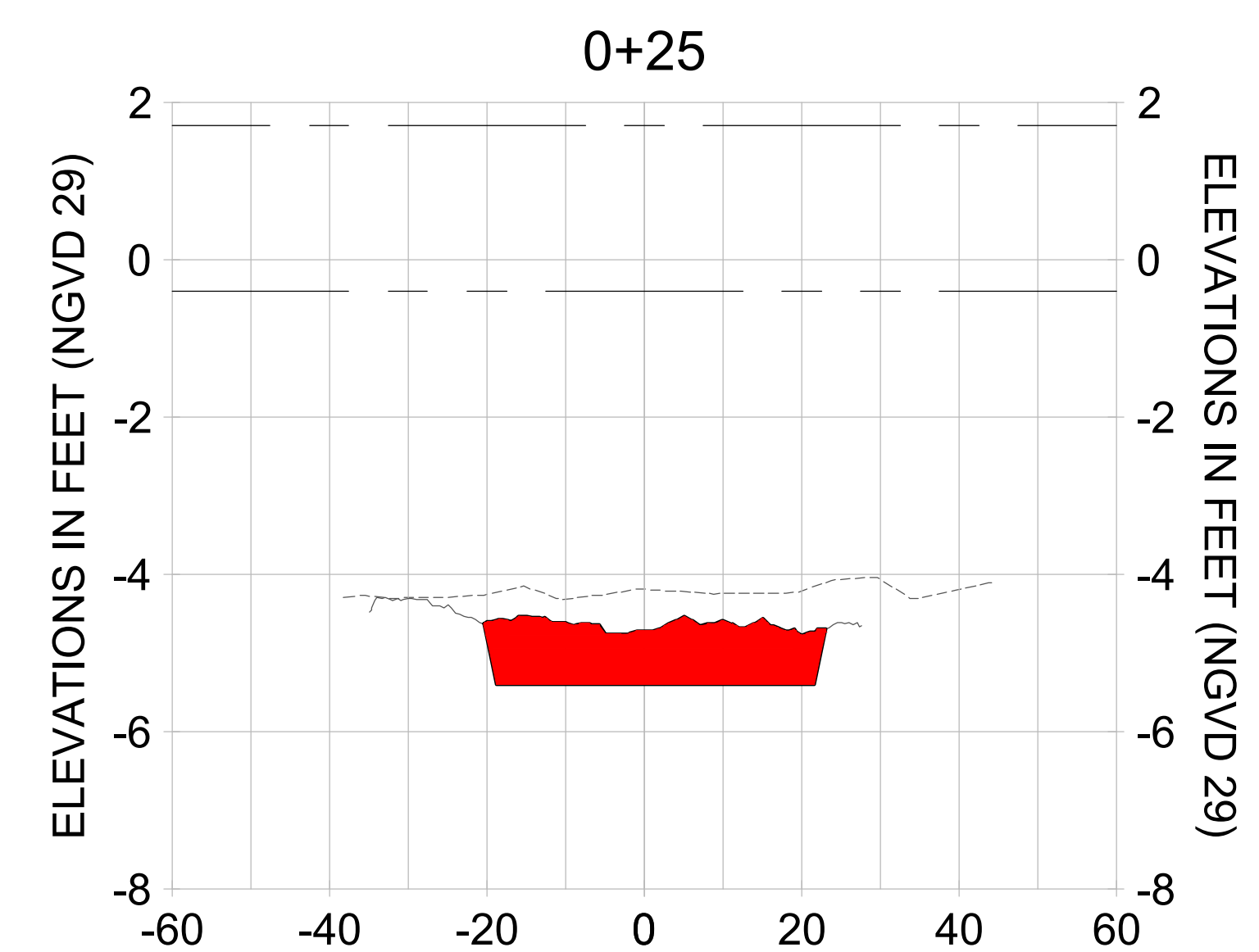
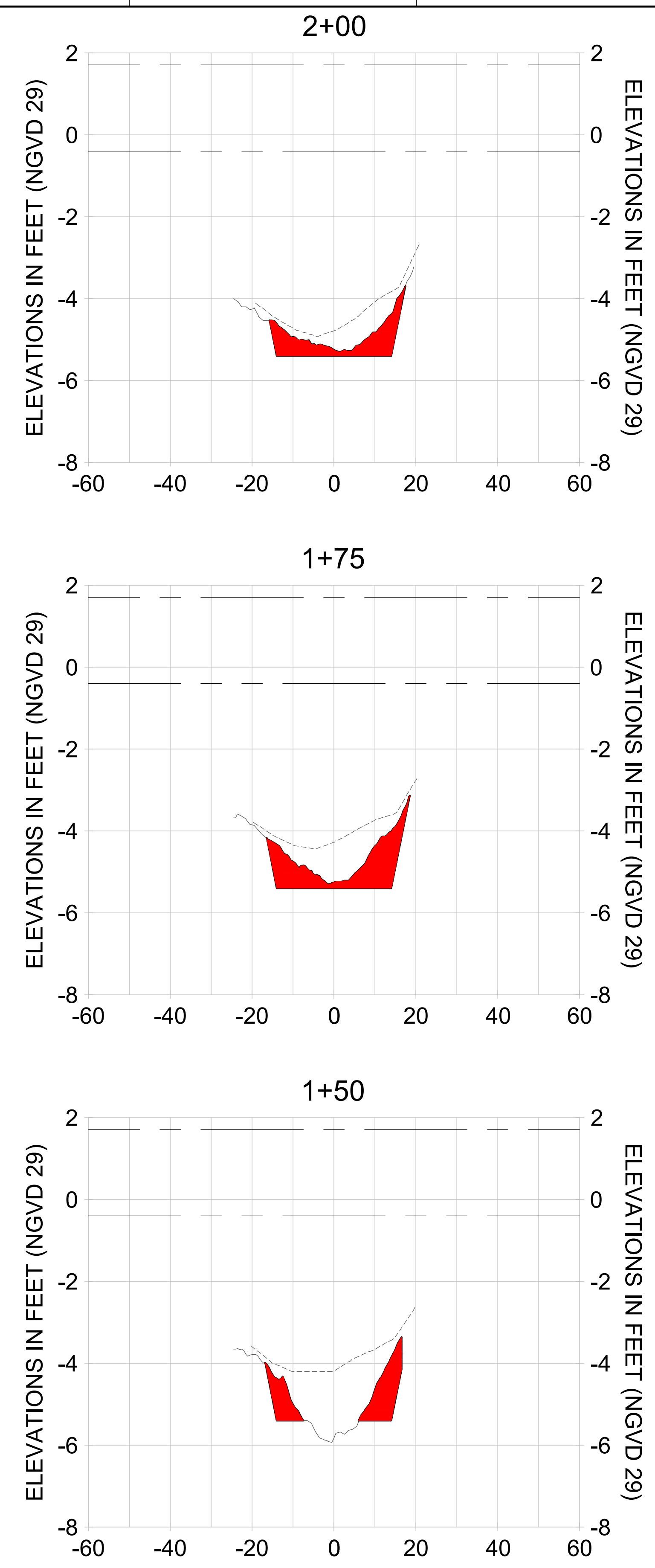
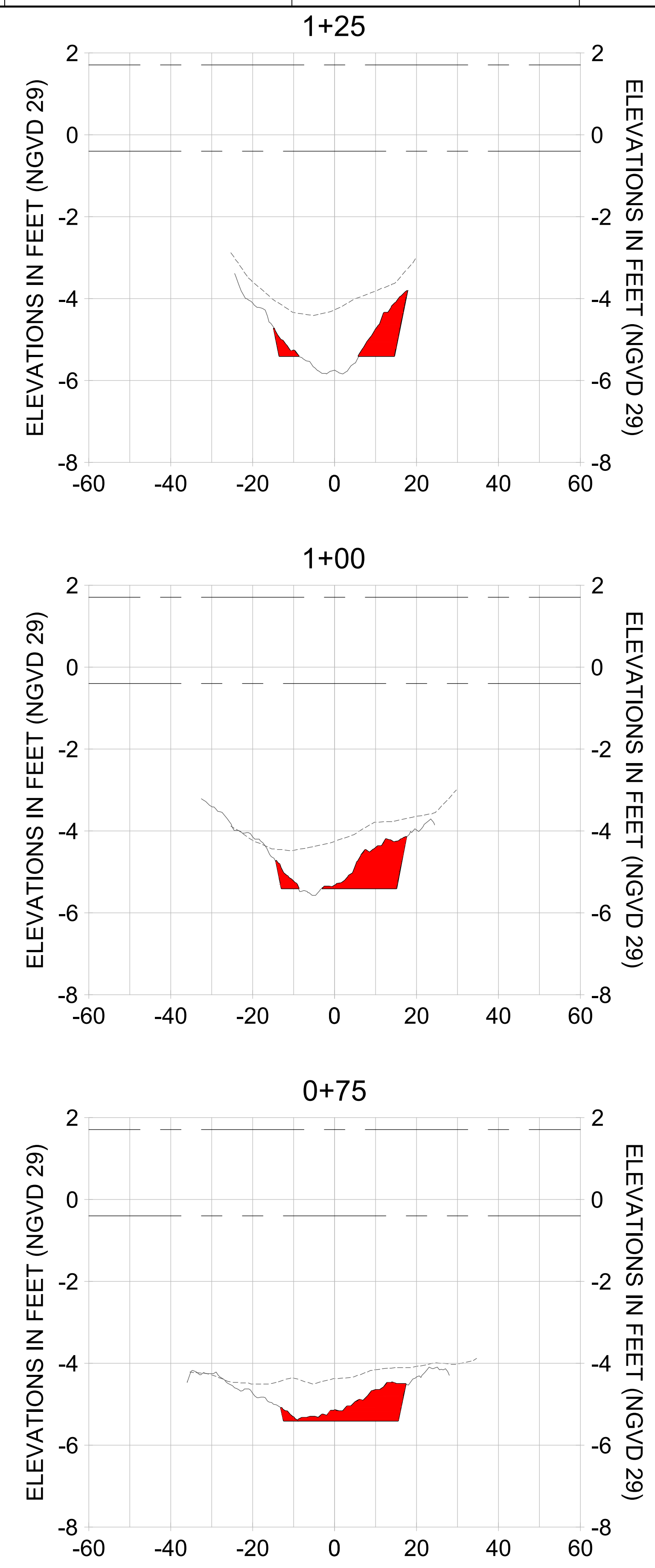
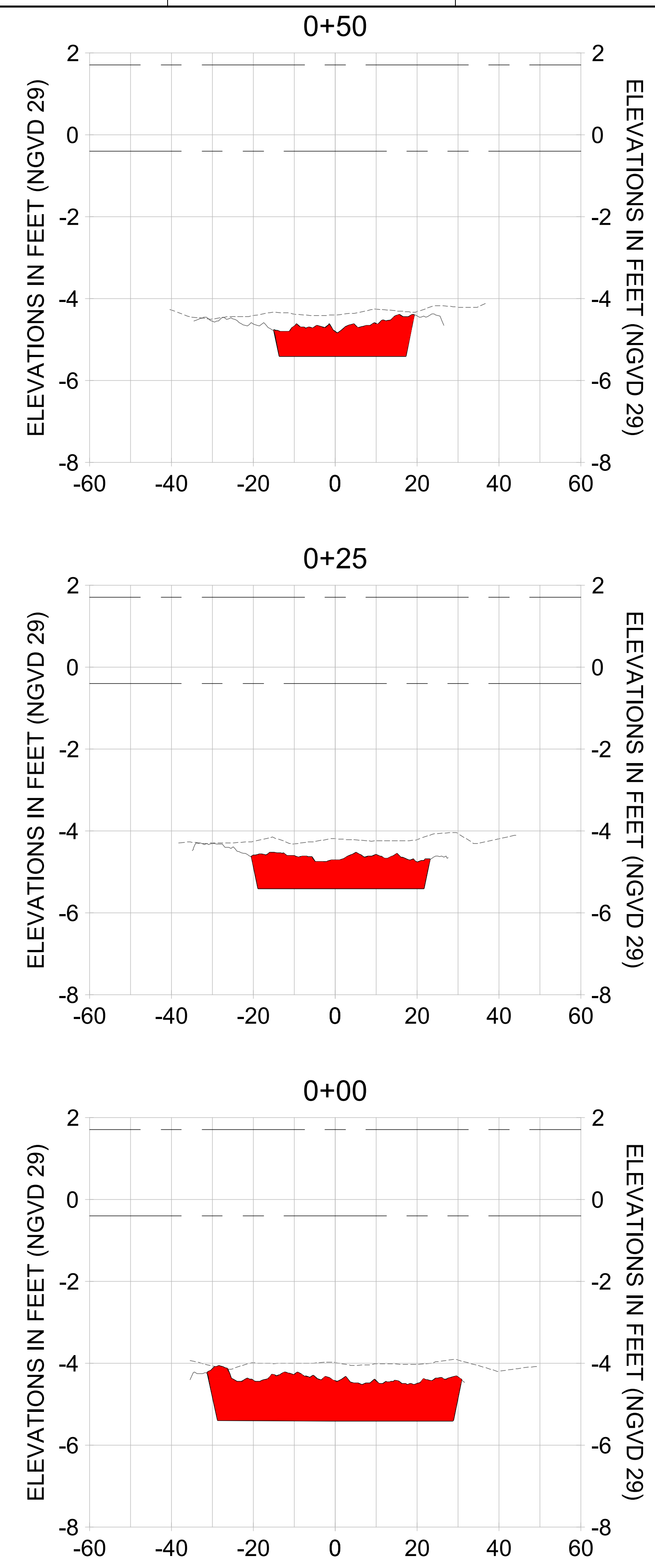

HORIZONTAL SCALE: 1" = 20'
 VERTICAL SCALE: 1" = 2'

- LEGEND:
- AS-BUILT SURVEY (AUGUST 2012)
 - MULTI-BEAM SURVEY (AUGUST 2019)
 - DREDGE TEMPLATE (-5.4' NGVD 29)
 - █ DREDGE REMOVAL (TO -5.4' NGVD 29)
 - MEAN HIGH WATER (1.71' NGVD 29)
 - MEAN LOW WATER (-0.40' NGVD 29)

User Name: rchambers
 Drawing Name: \\u00525-pjfile01\workgroup\2022\active\17311281\Stantec\East Naples Bay - 2018\DWG\Construction Drawings 22-54\C-201.dwg Jun 25, 2020 - 4:15pm



REV	DATE	DESCRIPTION

ENGINEER OF RECORD:
 JEFFREY R. TABAR - FL P.E. #54094

NOTICE:
 THE INFORMATION IN THIS DOCUMENT WAS PREPARED BY STANTEC AND IS FOR THE USE OF THE CLIENT. STANTEC MAKES NO WARRANTY, REPRESENTATION OR GUARANTEE AS TO THE ACCURACY OF THE INFORMATION CONTAINED HEREIN. THE CLIENT SHALL BE RESPONSIBLE FOR OBTAINING ALL NECESSARY PERMITS AND APPROVALS FROM THE APPROPRIATE AGENCIES. STANTEC SHALL NOT BE LIABLE FOR ANY DAMAGES, INCLUDING CONSEQUENTIAL DAMAGES, ARISING FROM THE USE OF THIS DOCUMENT. THIS DOCUMENT IS THE PROPERTY OF STANTEC AND IS TO BE USED ONLY FOR THE PROJECT AND SITE SPECIFICALLY IDENTIFIED HEREIN. ANY REUSE OR MODIFICATION OF THIS DOCUMENT WITHOUT THE WRITTEN CONSENT OF STANTEC IS STRICTLY PROHIBITED. STANTEC SHALL NOT BE RESPONSIBLE FOR ANY DAMAGES, INCLUDING CONSEQUENTIAL DAMAGES, ARISING FROM THE USE OF THIS DOCUMENT.

CLIENT: **CITY OF NAPLES**
 735 8TH STREET SOUTH
 NAPLES, FL 34102

PROJECT: **EAST NAPLES BAY DREDGING**

TITLE: **CROSS SECTIONS - CANAL BB-BB**

Stantec

3801 PELICAN BAY BLVD
 SUITE 300
 NAPLES, FL 34108
 TEL: (239) 649-6640
 WWW.STANTEC.COM

JOB NO.: 2028113191

DRAWN: KHN

DESIGN: MSS

CHECKED: JRT

APPROVED: MSS

SHEET NO.: **C-215**

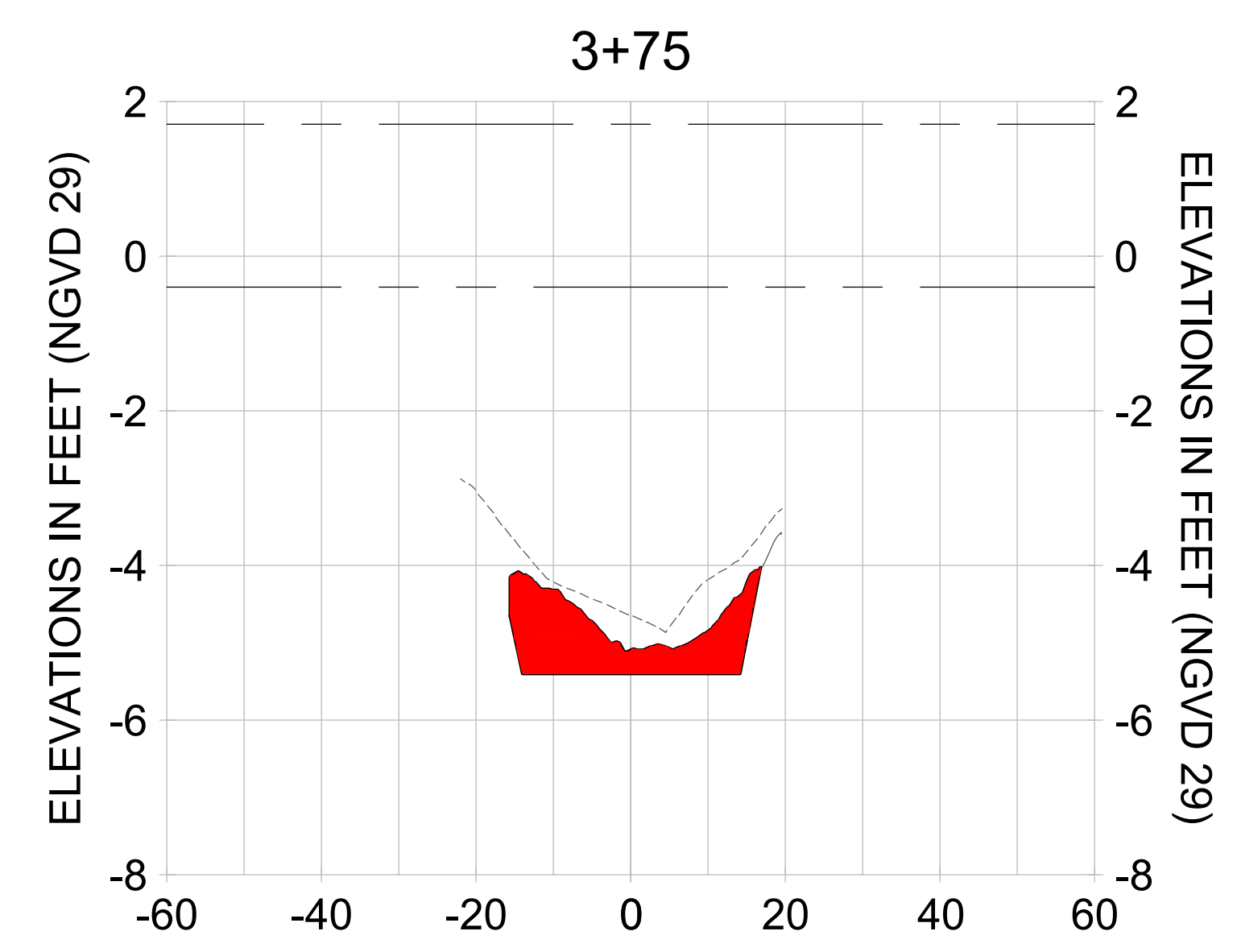
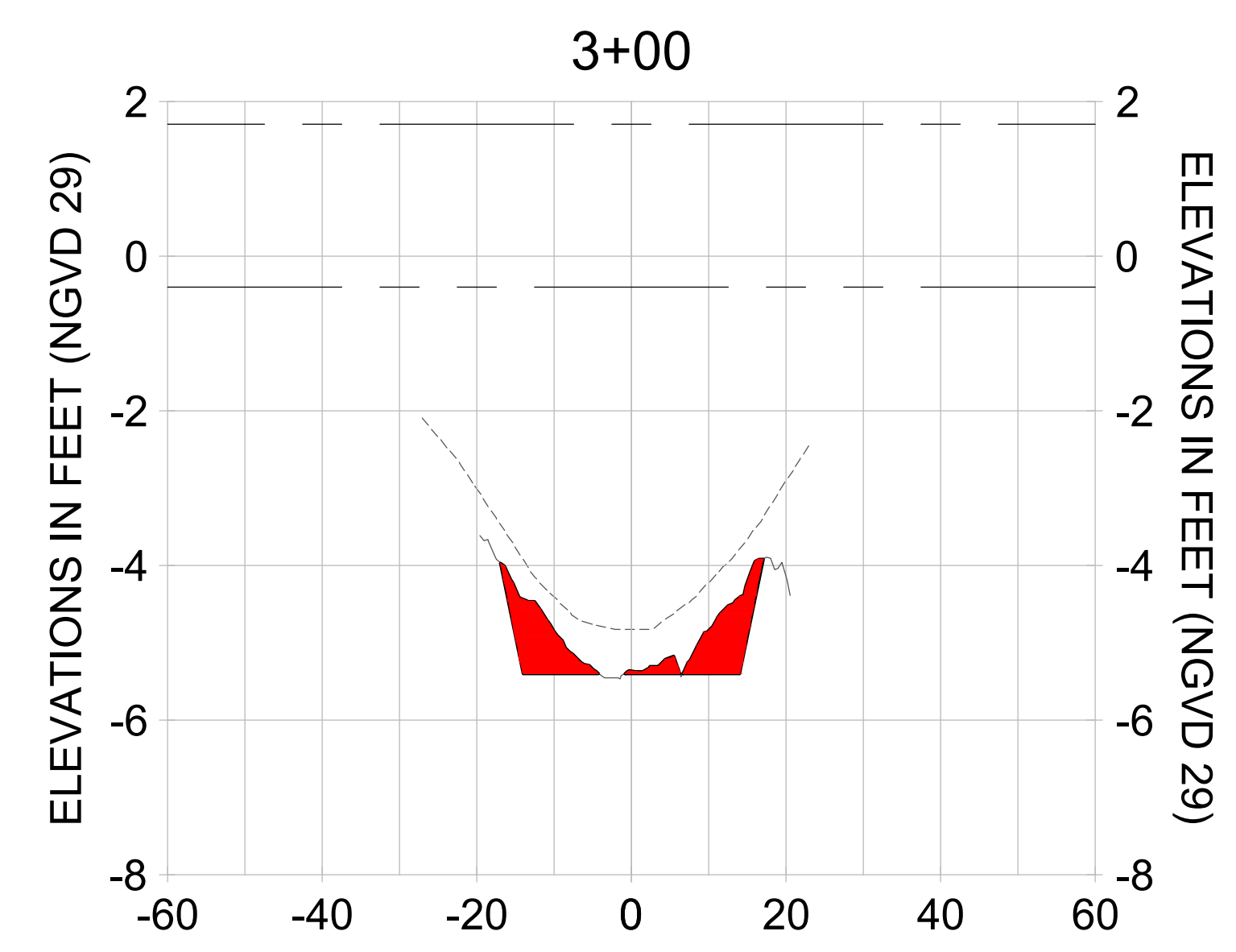
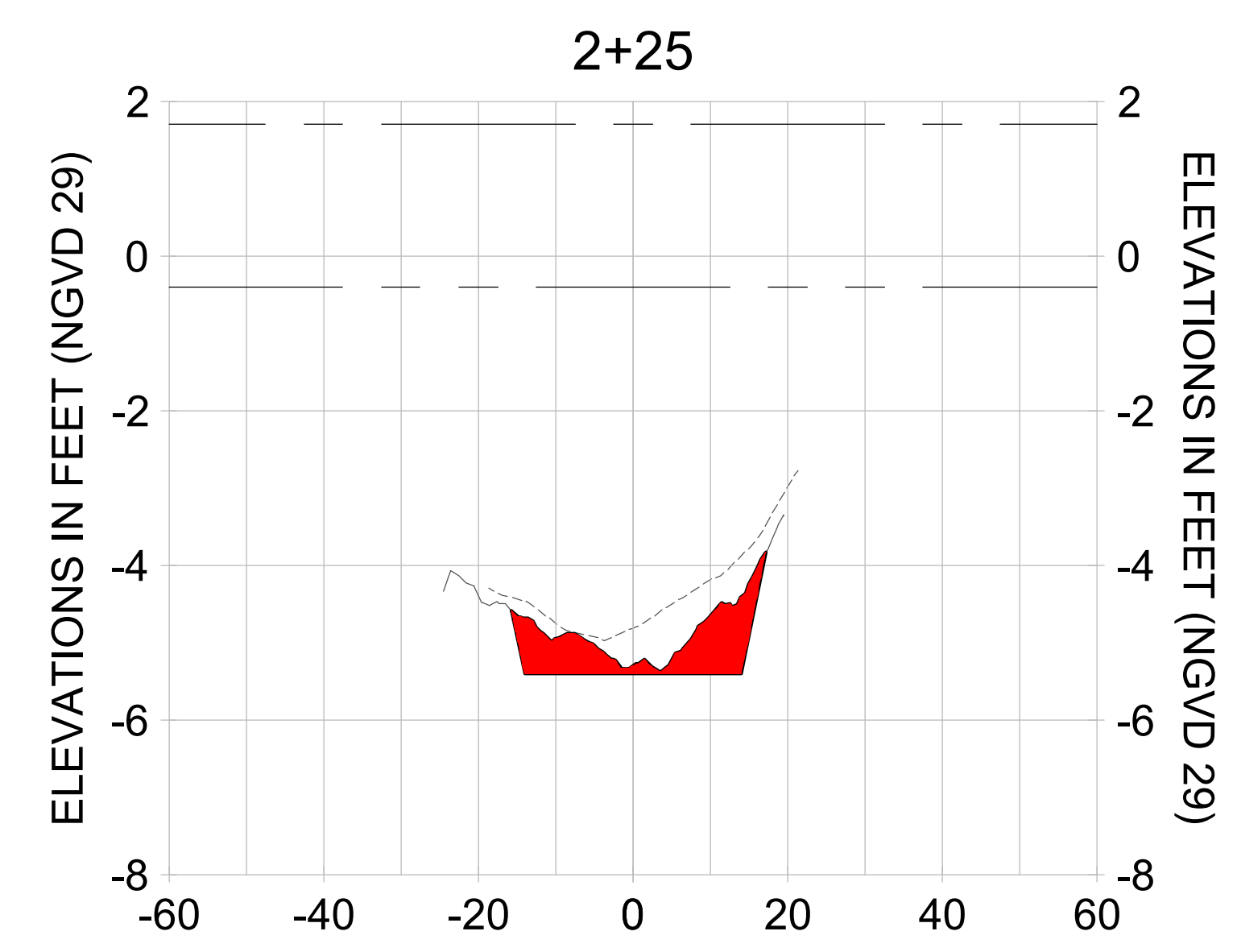
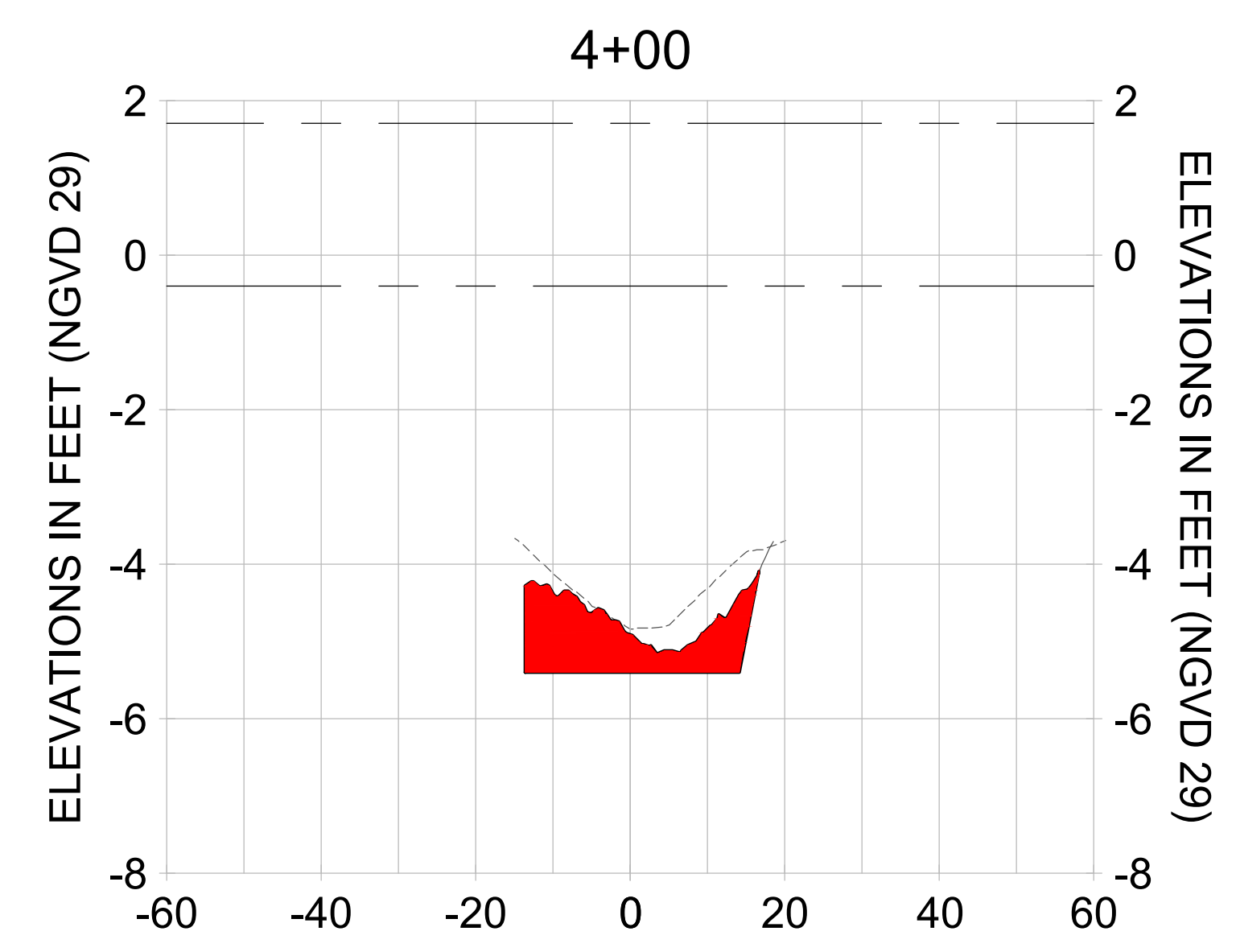
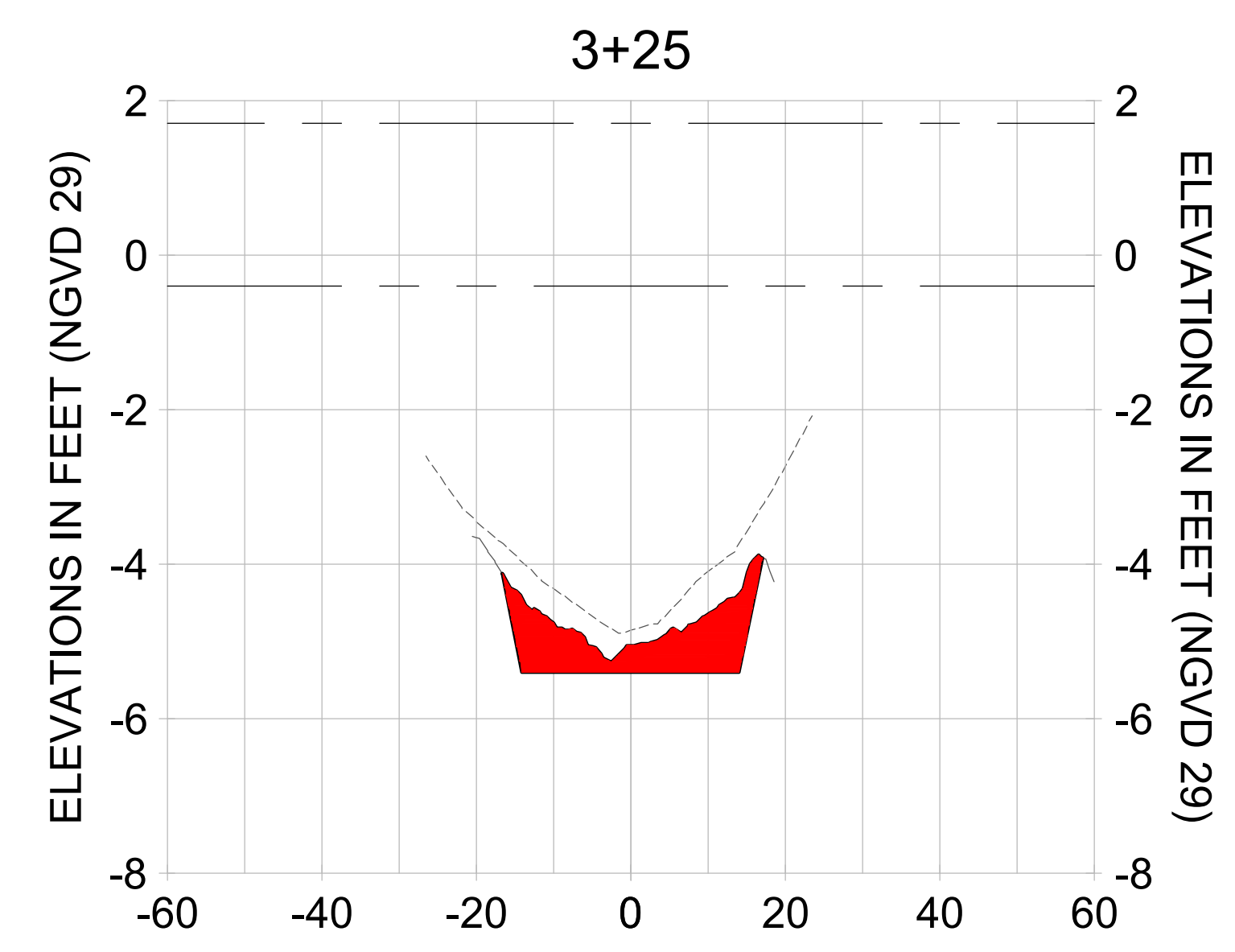
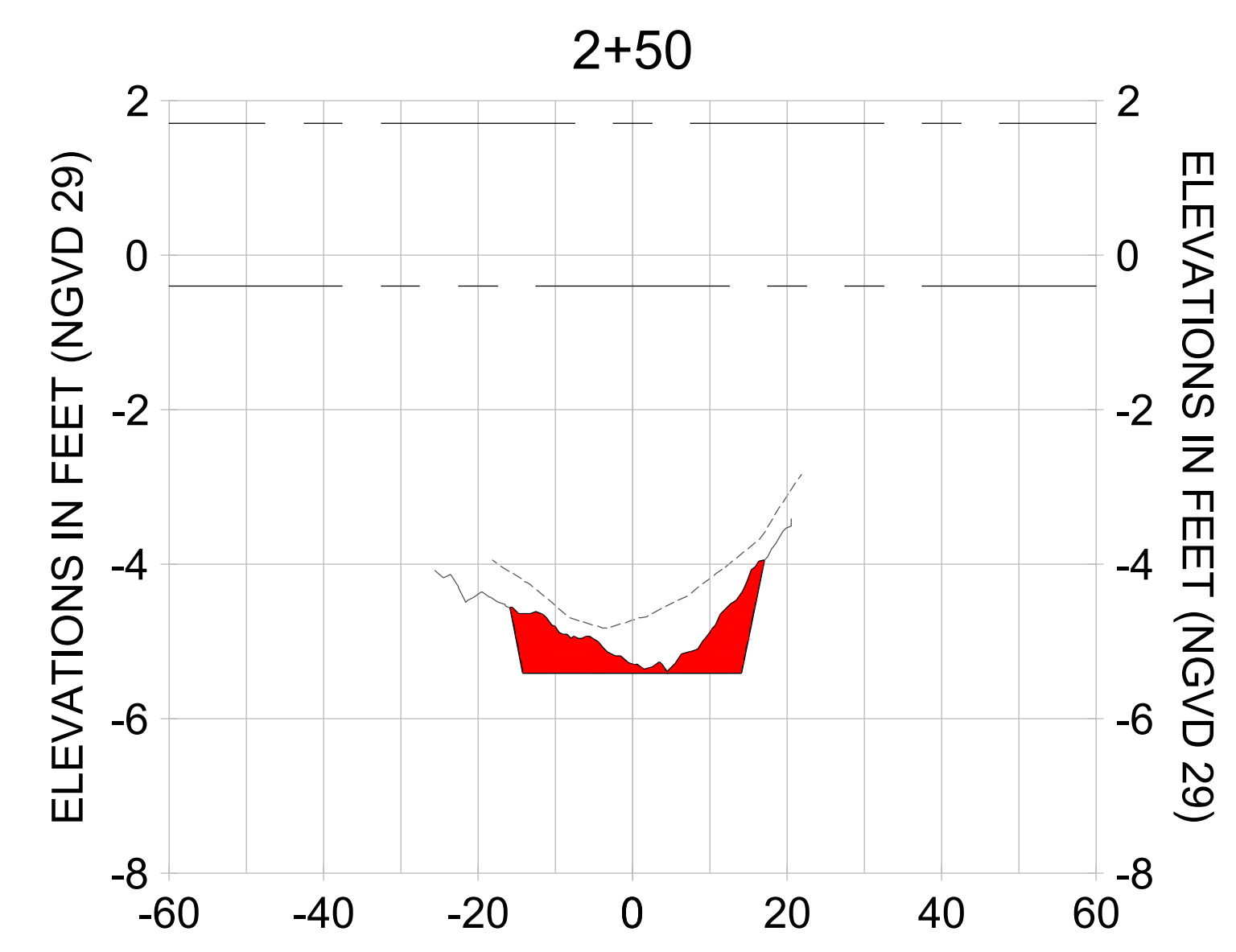
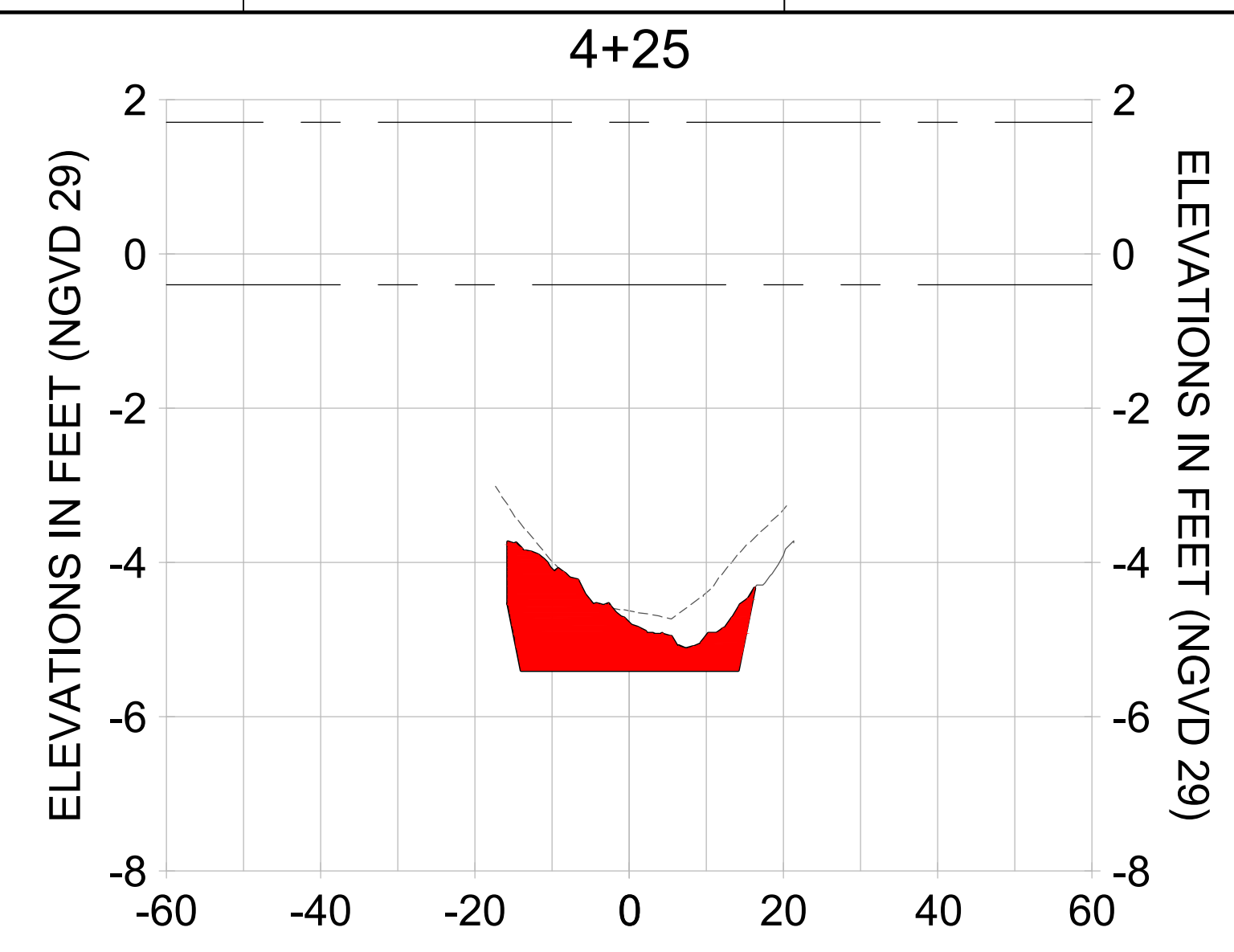
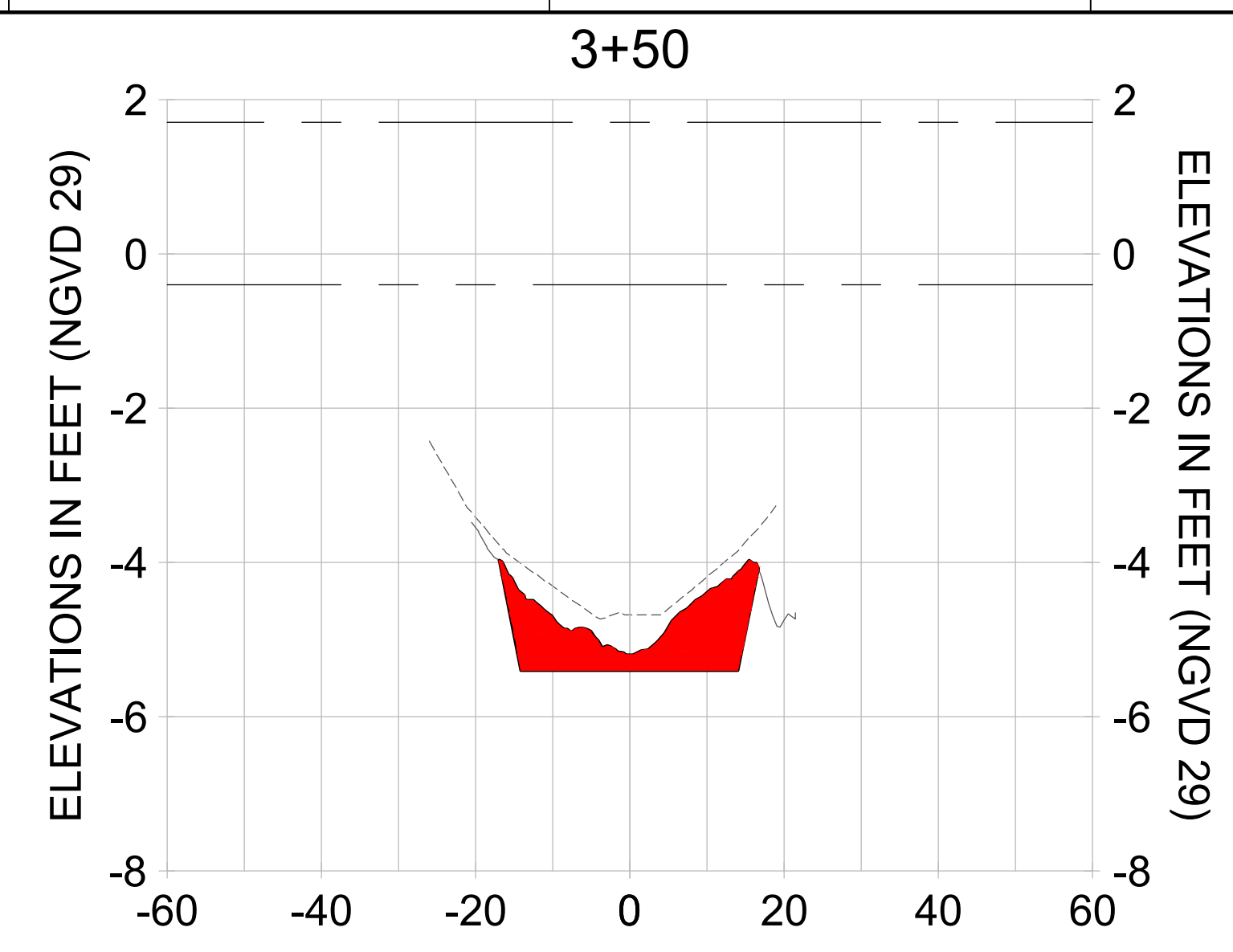
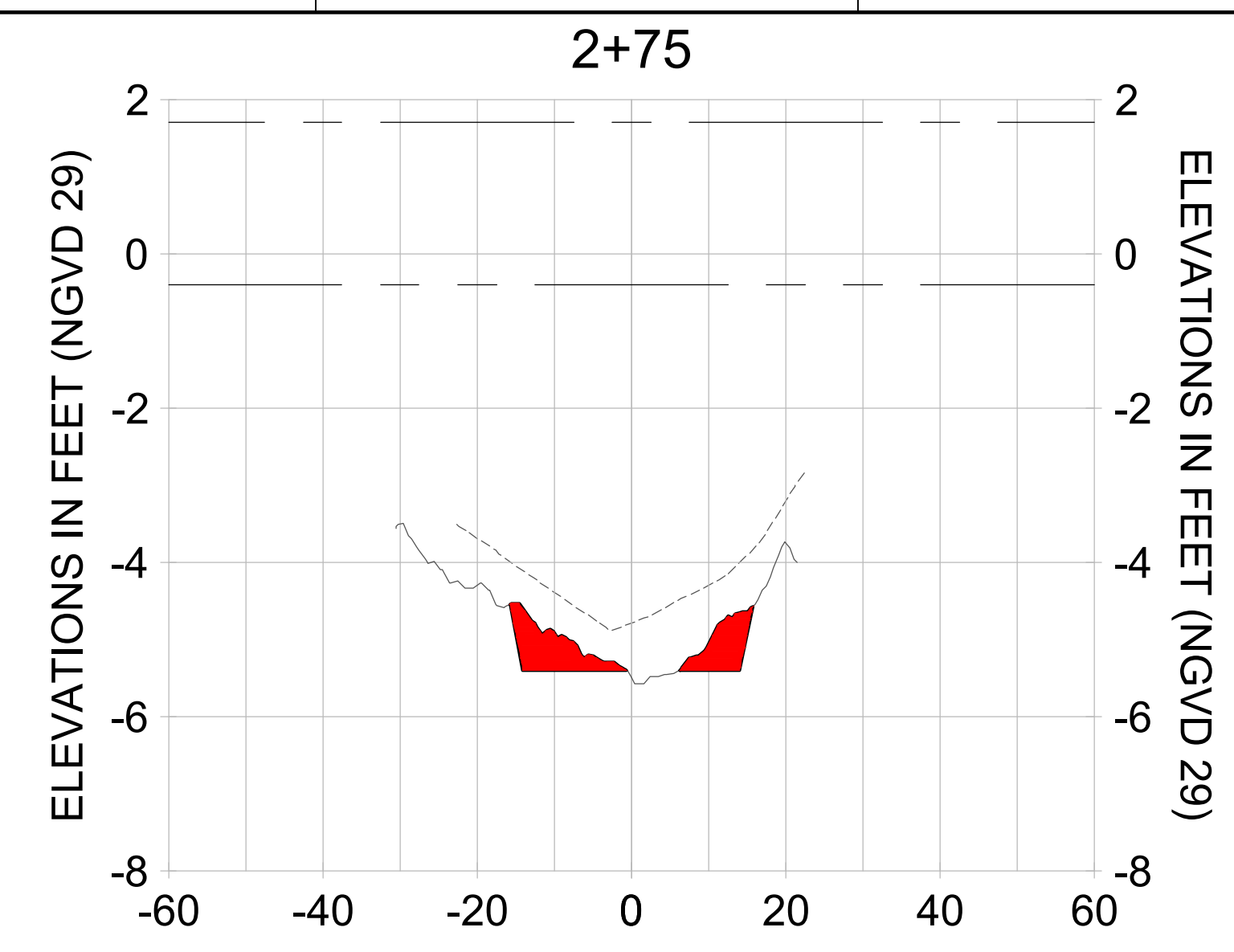

HORIZONTAL SCALE: 1" = 20'
 VERTICAL SCALE: 1" = 2'

- LEGEND:
- AS-BUILT SURVEY (AUGUST 2012)
 - MULTI-BEAM SURVEY (AUGUST 2019)
 - DREDGE TEMPLATE (-5.4' NGVD 29)
 - █ DREDGE REMOVAL (TO -5.4' NGVD 29)
 - MEAN HIGH WATER (1.71' NGVD 29)
 - MEAN LOW WATER (-0.40' NGVD 29)

User Name: rchambers
 Drawing Name: \\u00525-pjfile01\workgroup\2022\active\17311281\Stantec\East Naples Bay - 2018\DWG\Construction Drawings 22-54\C-201.dwg Jun 25, 2020 - 4:15pm



REV	DATE	DESCRIPTION

ENGINEER OF RECORD:
 JEFFREY R. TABAR - FL P.E. #54094

NOTICE:
 THE INFORMATION IN THIS DOCUMENT WAS PREPARED BY STANTEC AND IS FOR THE USE OF THE CLIENT. STANTEC MAKES NO WARRANTY, REPRESENTATION OR GUARANTEE AS TO THE ACCURACY OF THE INFORMATION CONTAINED HEREIN. THE CLIENT IS RESPONSIBLE FOR VERIFYING THE ACCURACY OF THE INFORMATION CONTAINED HEREIN. STANTEC SHALL NOT BE LIABLE FOR ANY DAMAGES, INCLUDING CONSEQUENTIAL DAMAGES, ARISING FROM THE USE OF THIS DOCUMENT. THIS DOCUMENT IS THE PROPERTY OF STANTEC AND IS TO BE USED ONLY FOR THE PROJECT AND SITE SPECIFICALLY IDENTIFIED HEREIN. ANY REUSE OR MODIFICATION OF THIS DOCUMENT WITHOUT THE WRITTEN CONSENT OF STANTEC IS STRICTLY PROHIBITED. STANTEC SHALL NOT BE RESPONSIBLE FOR ANY DAMAGES, INCLUDING CONSEQUENTIAL DAMAGES, ARISING FROM THE USE OF THIS DOCUMENT.

CLIENT: **CITY OF NAPLES**
 735 8TH STREET SOUTH
 NAPLES, FL 34102

PROJECT: **EAST NAPLES BAY DREDGING**

TITLE: **CROSS SECTIONS - CANAL BB-BB**

Stantec

5801 PELICAN BAY BLVD
 SUITE 300
 NAPLES, FL 34108
 TEL: (239) 645-6640
 WWW.STANTEC.COM

JOB NO.: 2028113191

DRAWN: KHN

DESIGN: MSS

CHECKED: JRT

APPROVED: MSS

SHEET NO. **C-216**

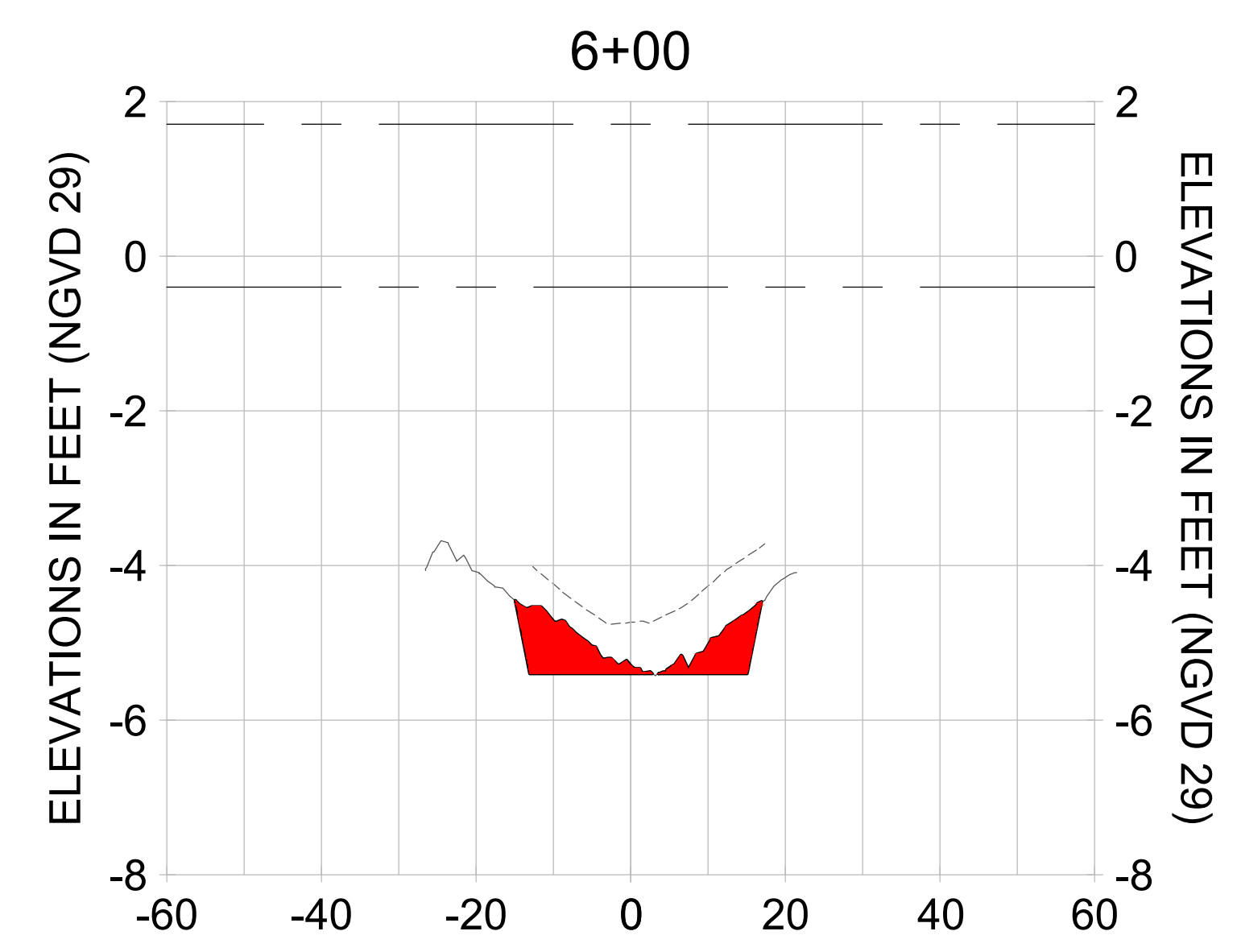
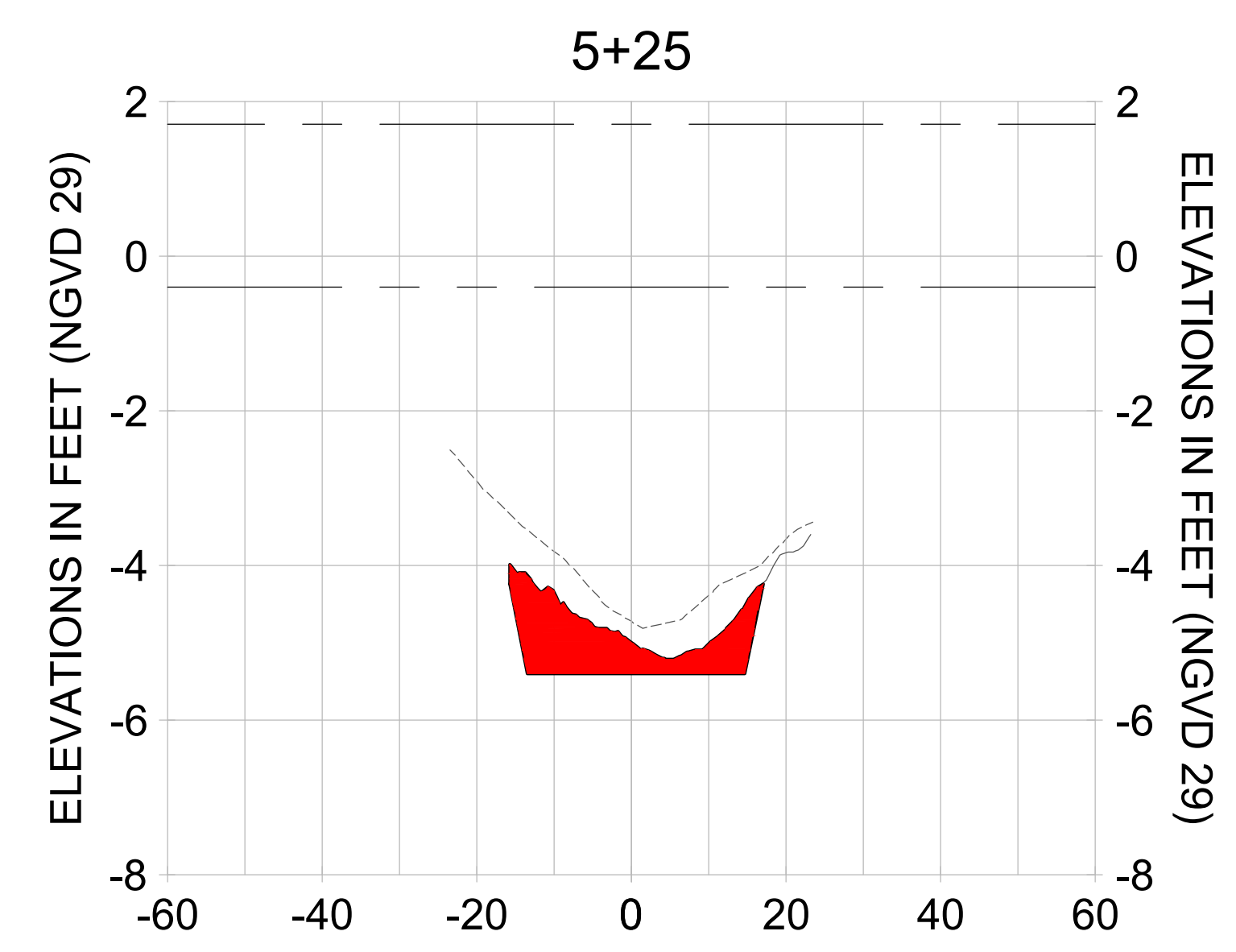
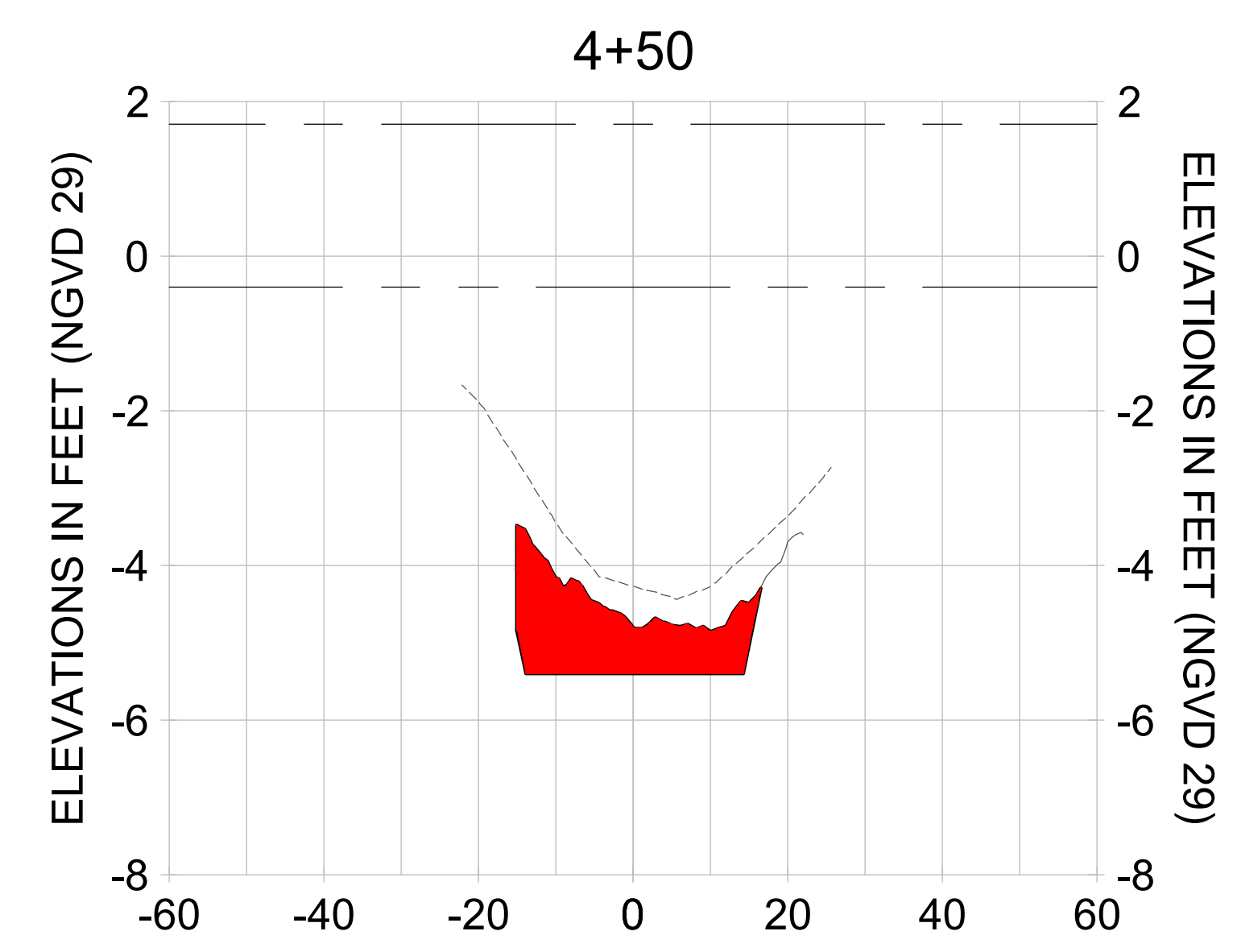
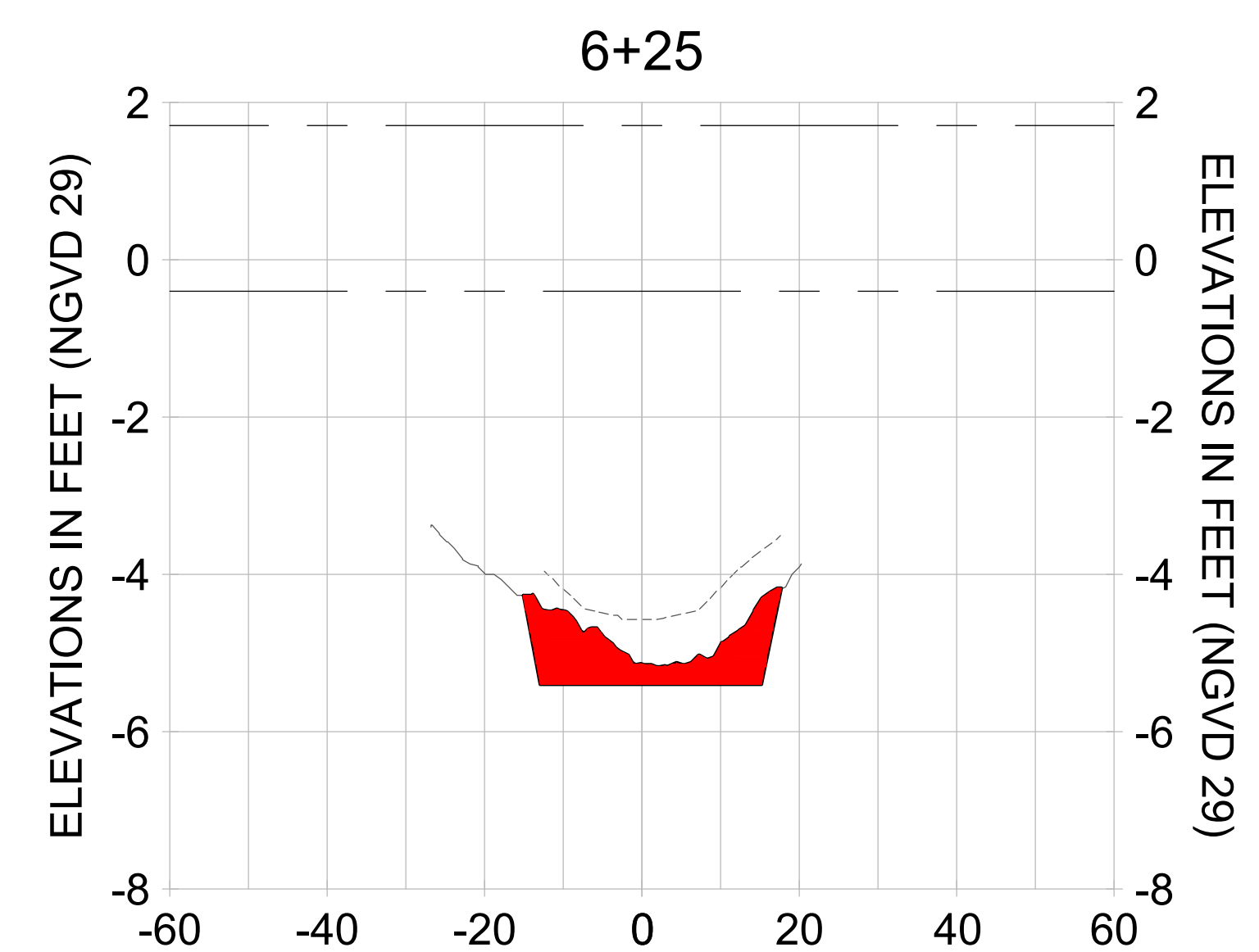
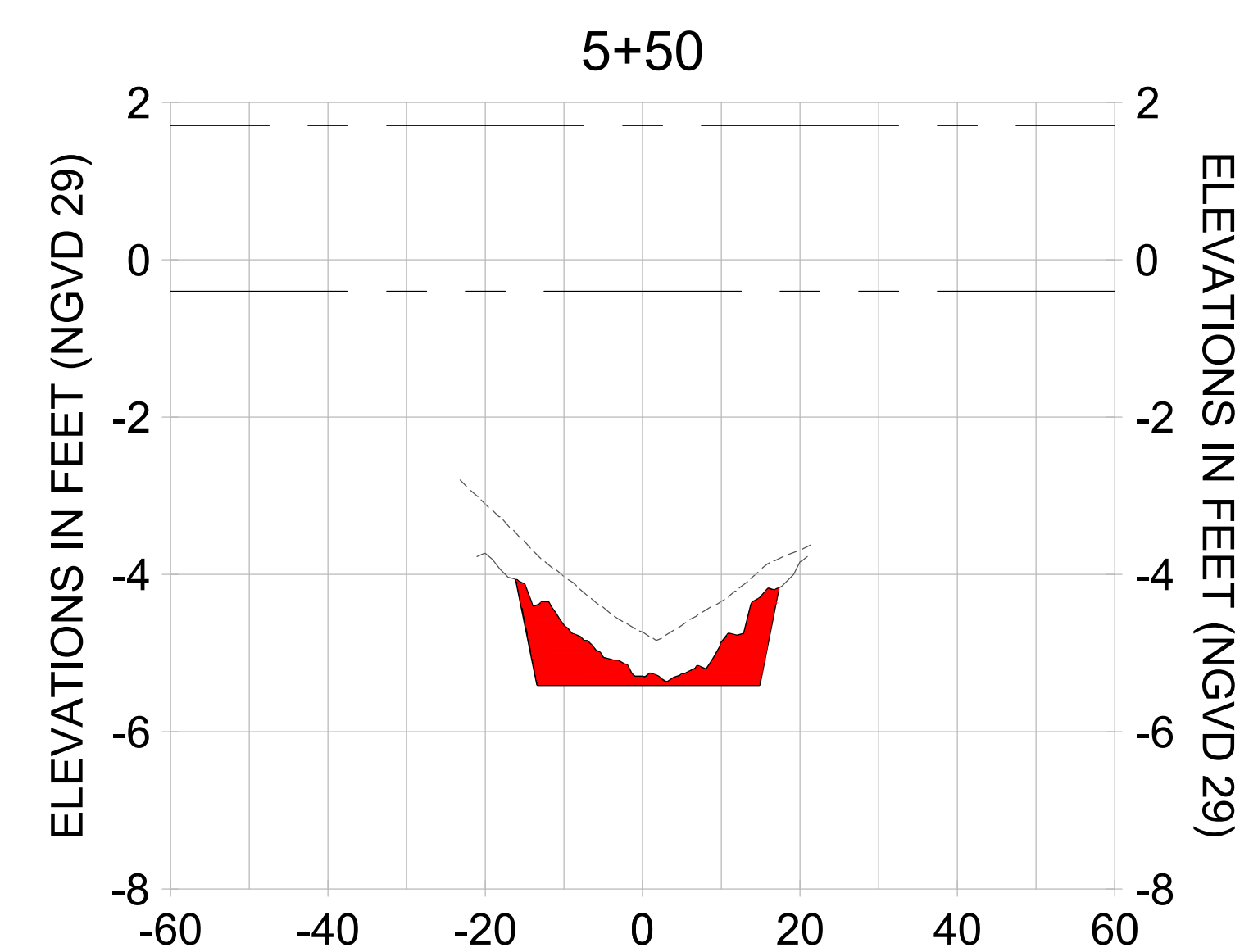
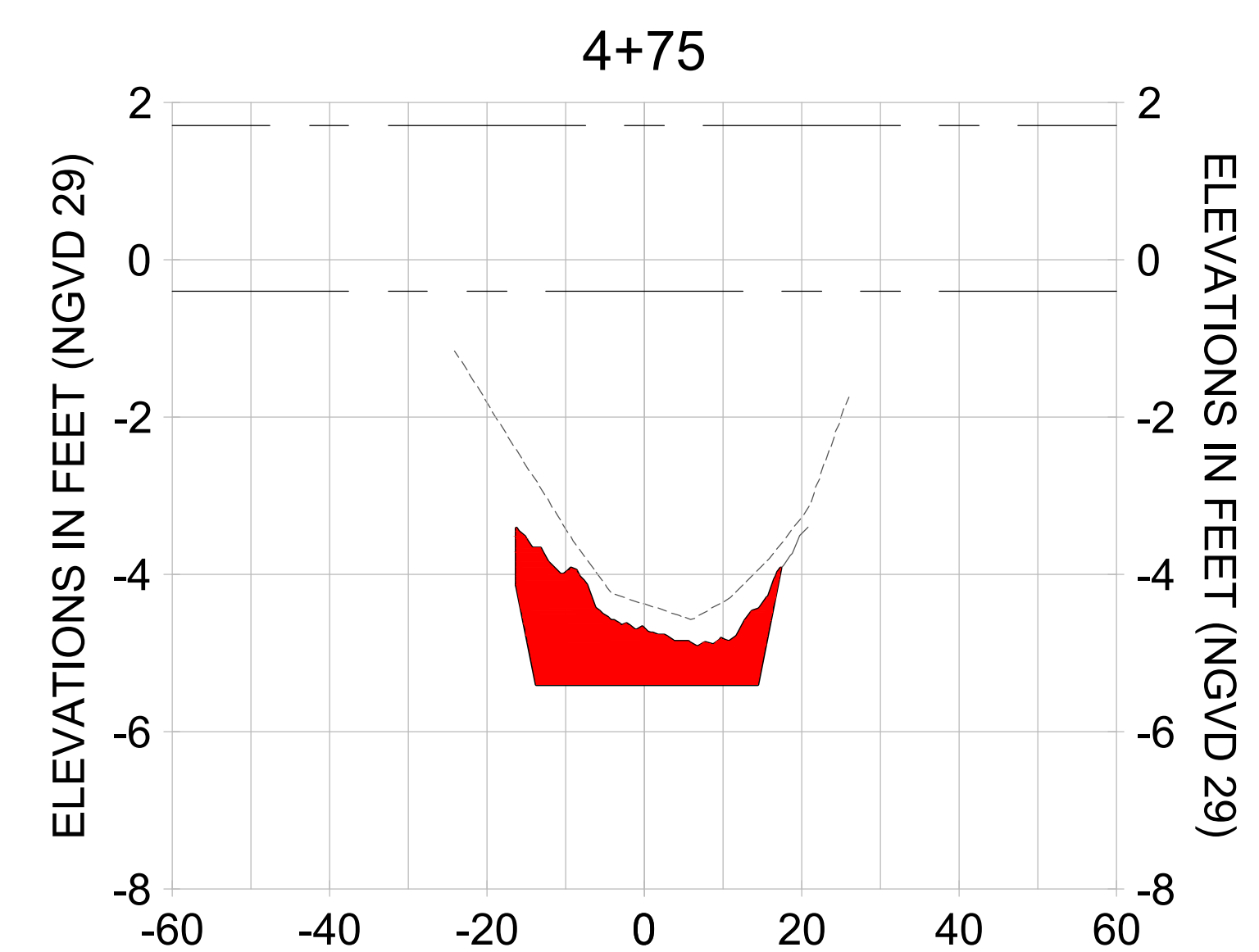
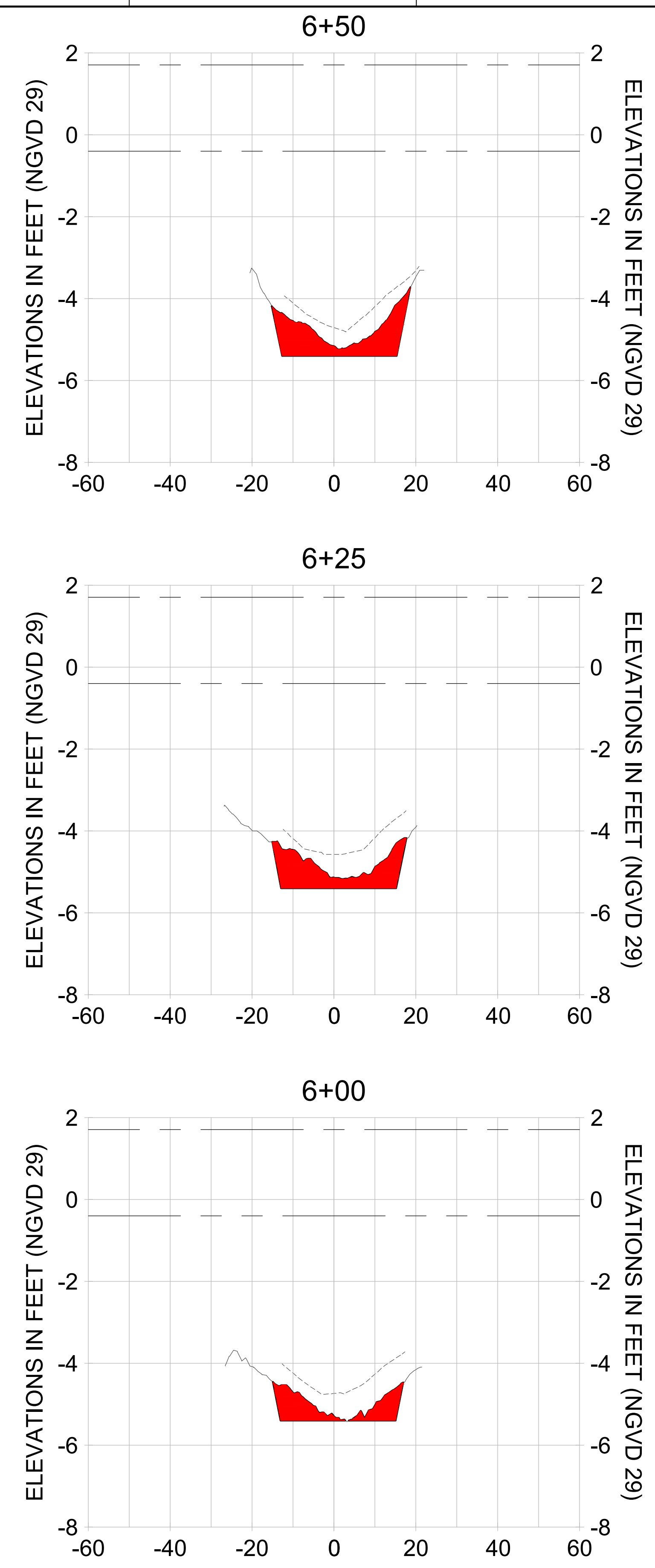
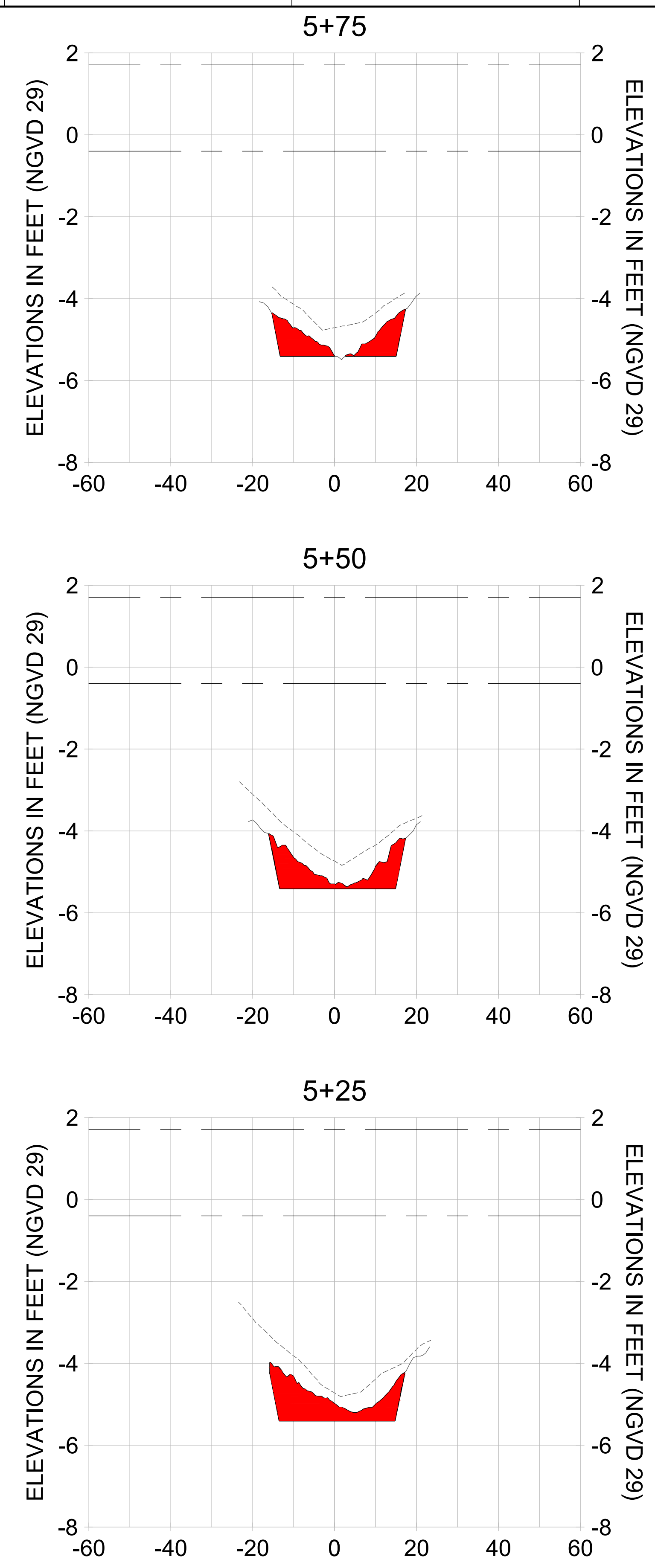
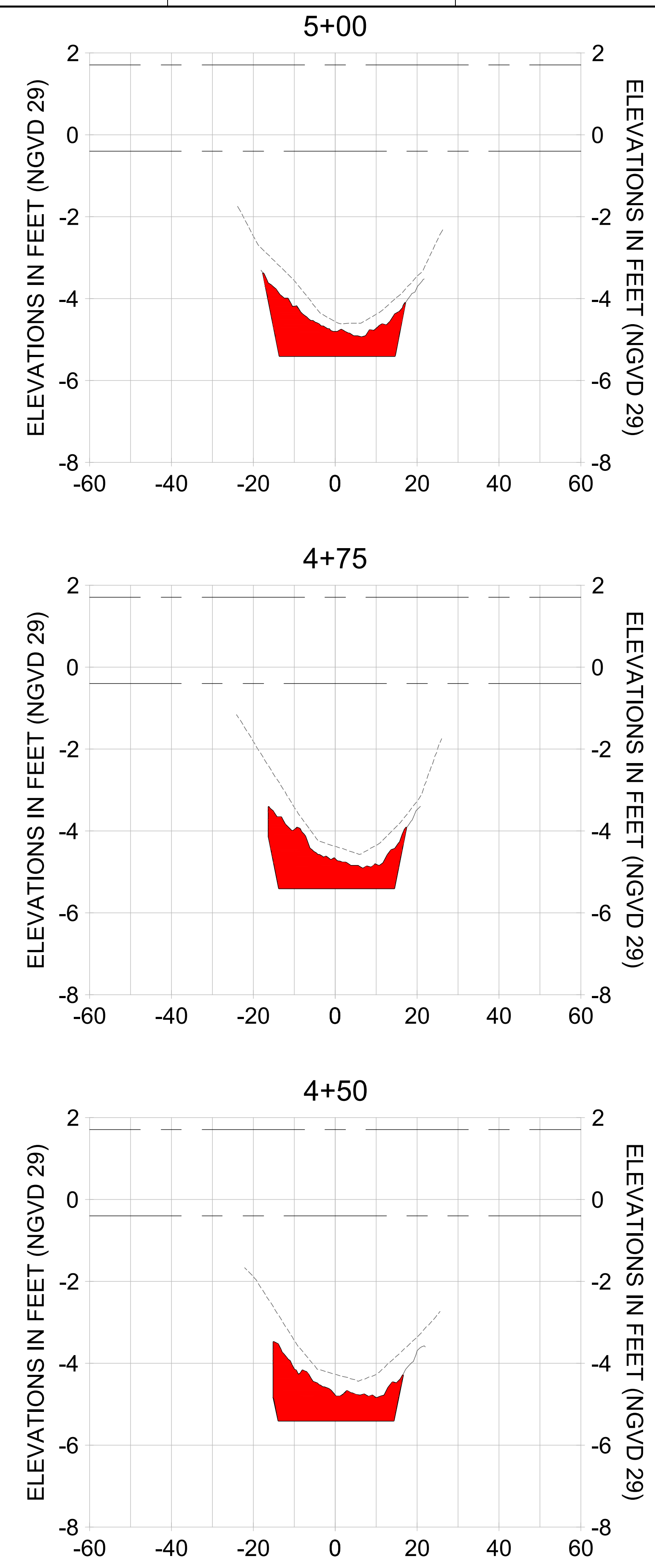

HORIZONTAL SCALE: 1" = 20'
 VERTICAL SCALE: 1" = 2'

LEGEND:
 --- AS-BUILT SURVEY (AUGUST 2012)
 --- MULTI-BEAM SURVEY (AUGUST 2019)
 — DREDGE TEMPLATE (-5.4' NGVD 29)
 ■ DREDGE REMOVAL (TO -5.4' NGVD 29)
 --- MEAN HIGH WATER (1.71' NGVD 29)
 - - - MEAN LOW WATER (-0.40' NGVD 29)

User Name: rchambers
 Drawing Name: \\u00525-pjfile01\workgroup\2022\active\17311281\Stantec\East Naples Bay - 2018\DWG\Construction Drawings 22-54\C-201.dwg Jun 25, 2020 - 4:15pm



REV	DATE	DESCRIPTION

ENGINEER OF RECORD:
 JEFFREY R. TABAR - FL P.E. #54094

NOTICE:
 THE INFORMATION IN THIS DOCUMENT WAS PREPARED BY STANTEC INC. AND ITS CONSULTANTS AND ENGINEERS. STANTEC INC. AND ITS CONSULTANTS AND ENGINEERS DO NOT WARRANT OR REPRESENT THAT THE INFORMATION CONTAINED HEREIN IS ACCURATE, COMPLETE, OR CURRENT. STANTEC INC. AND ITS CONSULTANTS AND ENGINEERS SHALL NOT BE RESPONSIBLE FOR ANY ERRORS OR OMISSIONS IN THIS DOCUMENT. THE USER OF THIS DOCUMENT SHALL BE RESPONSIBLE FOR VERIFYING THE ACCURACY OF THE INFORMATION CONTAINED HEREIN. STANTEC INC. AND ITS CONSULTANTS AND ENGINEERS SHALL NOT BE RESPONSIBLE FOR ANY DAMAGE TO PERSONS OR PROPERTY ARISING FROM THE USE OF THIS DOCUMENT. THE INFORMATION CONTAINED HEREIN IS FOR INFORMATIONAL PURPOSES ONLY AND IS NOT TO BE USED FOR ANY OTHER PURPOSES WITHOUT THE WRITTEN CONSENT OF STANTEC INC. AND ITS CONSULTANTS AND ENGINEERS.

CITY OF NAPLES
 735 8TH STREET SOUTH
 NAPLES, FL 34102

PROJECT
EAST NAPLES BAY DREDGING

TITLE
CROSS SECTIONS - CANAL BB-BB

3801 PELICAN BAY BLVD
 SUITE 300
 NAPLES, FL 34108
 TEL: (239) 645-6640
 WWW.STANTEC.COM

JOB NO.: 2028113191
 DRAWN: KHN
 DESIGN: MSS
 CHECKED: JRT
 APPROVED: MSS
 SHEET NO. **C-217**

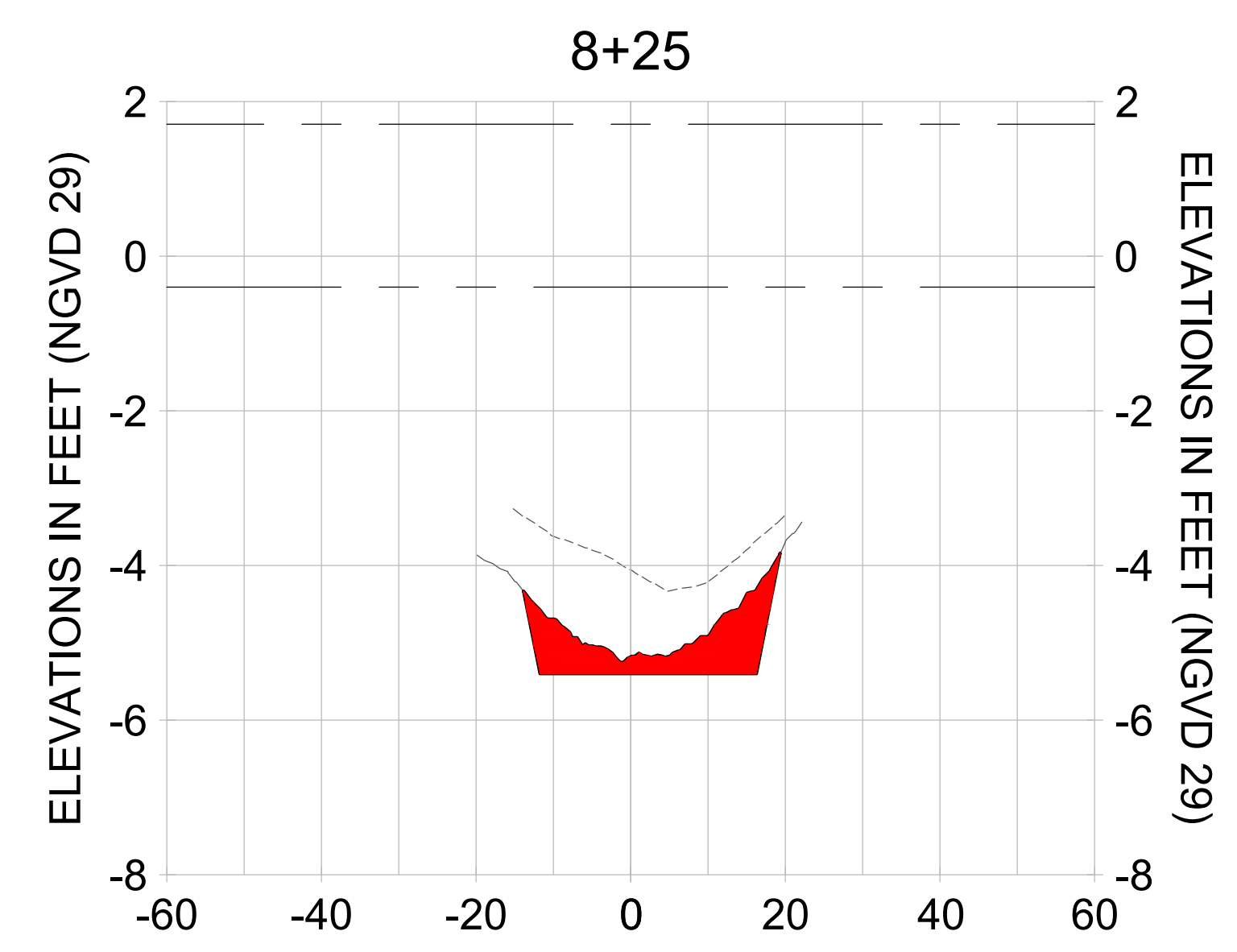
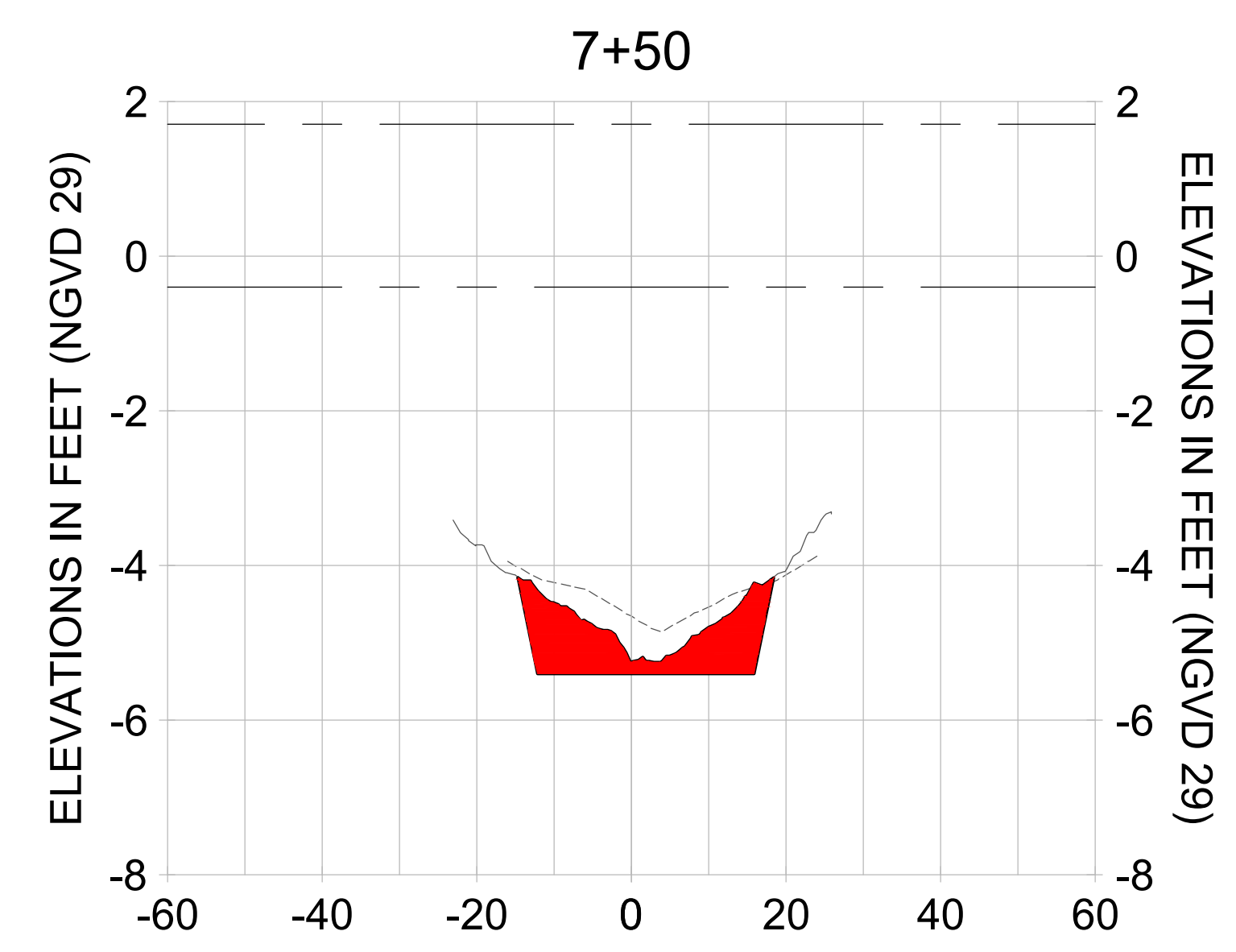
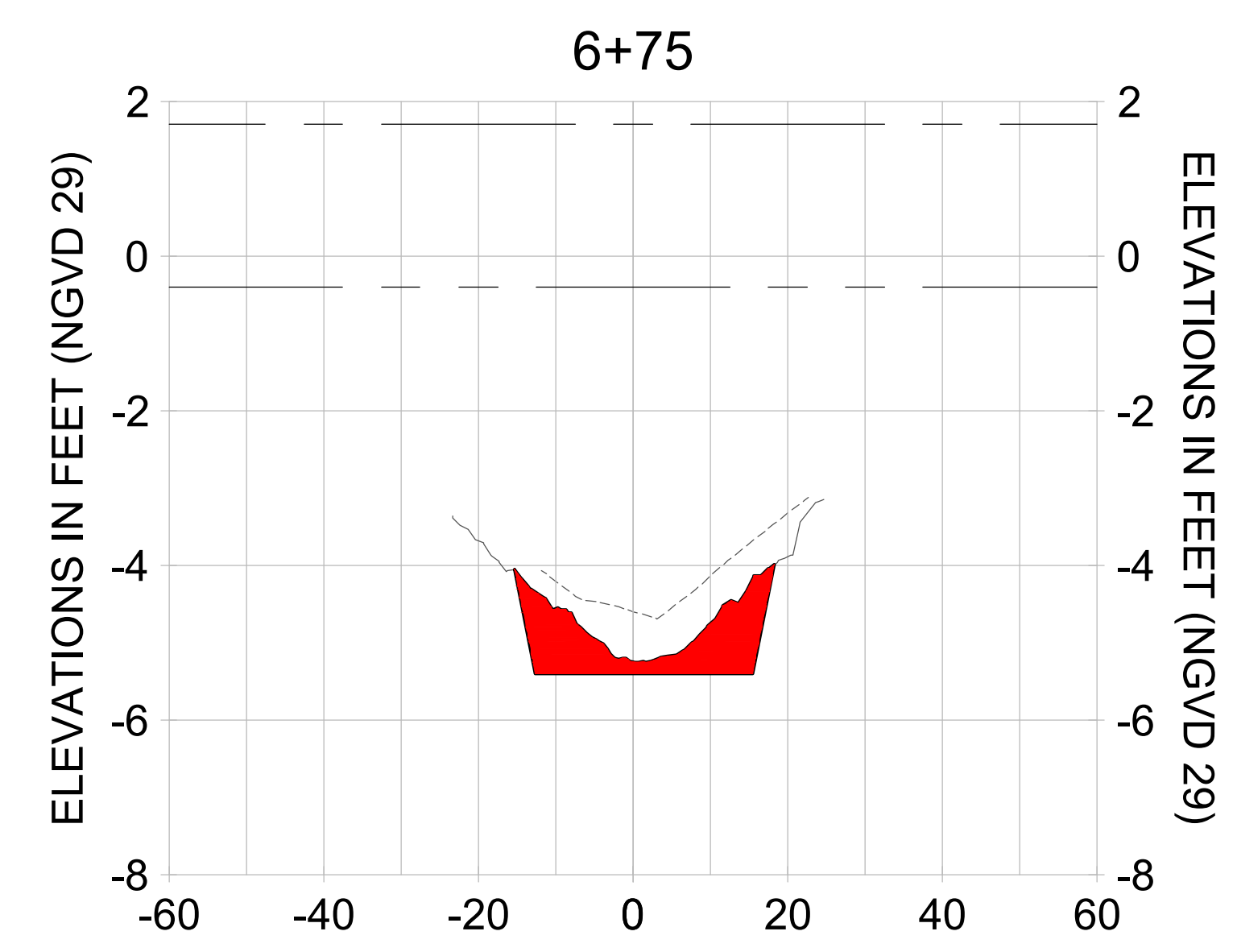
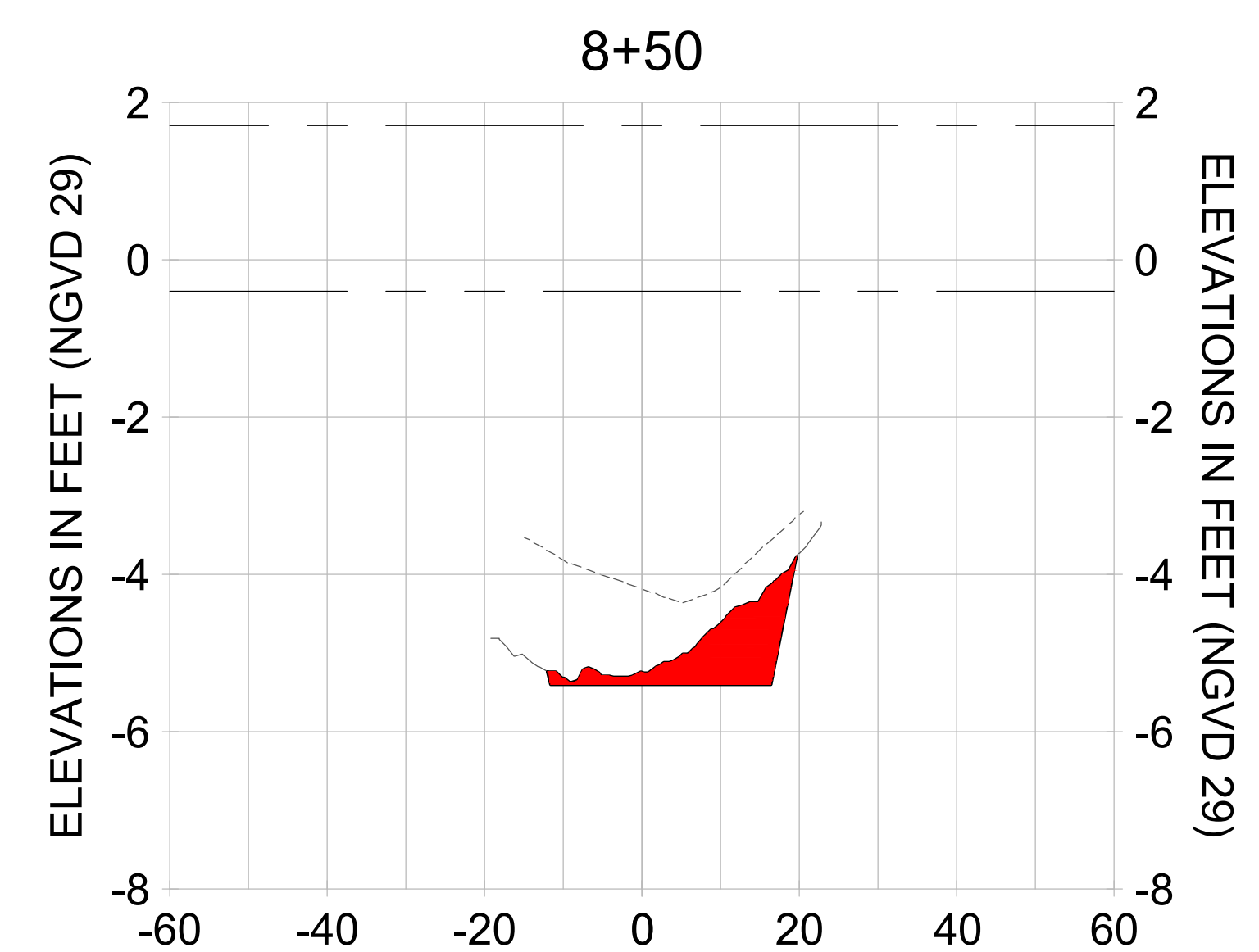
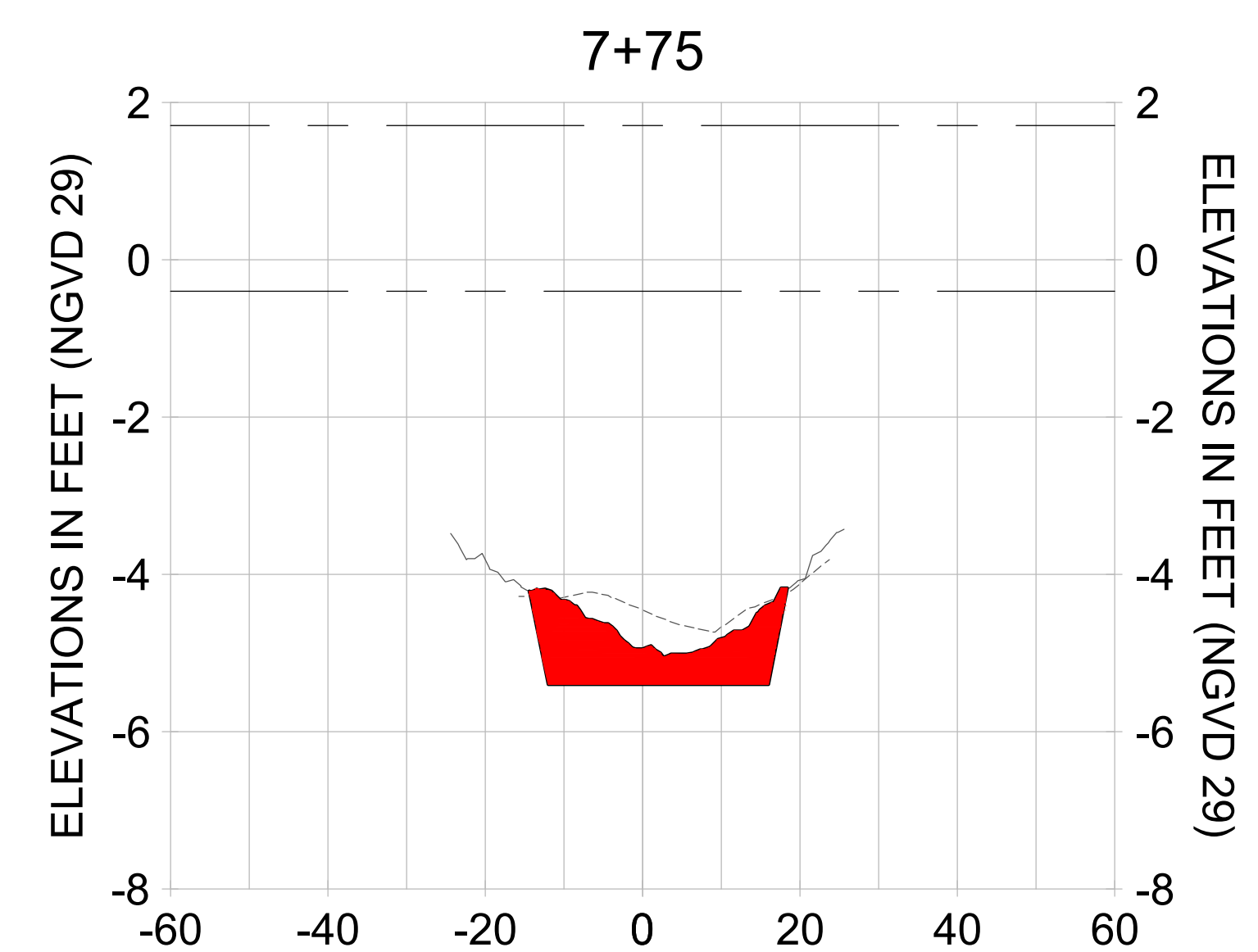
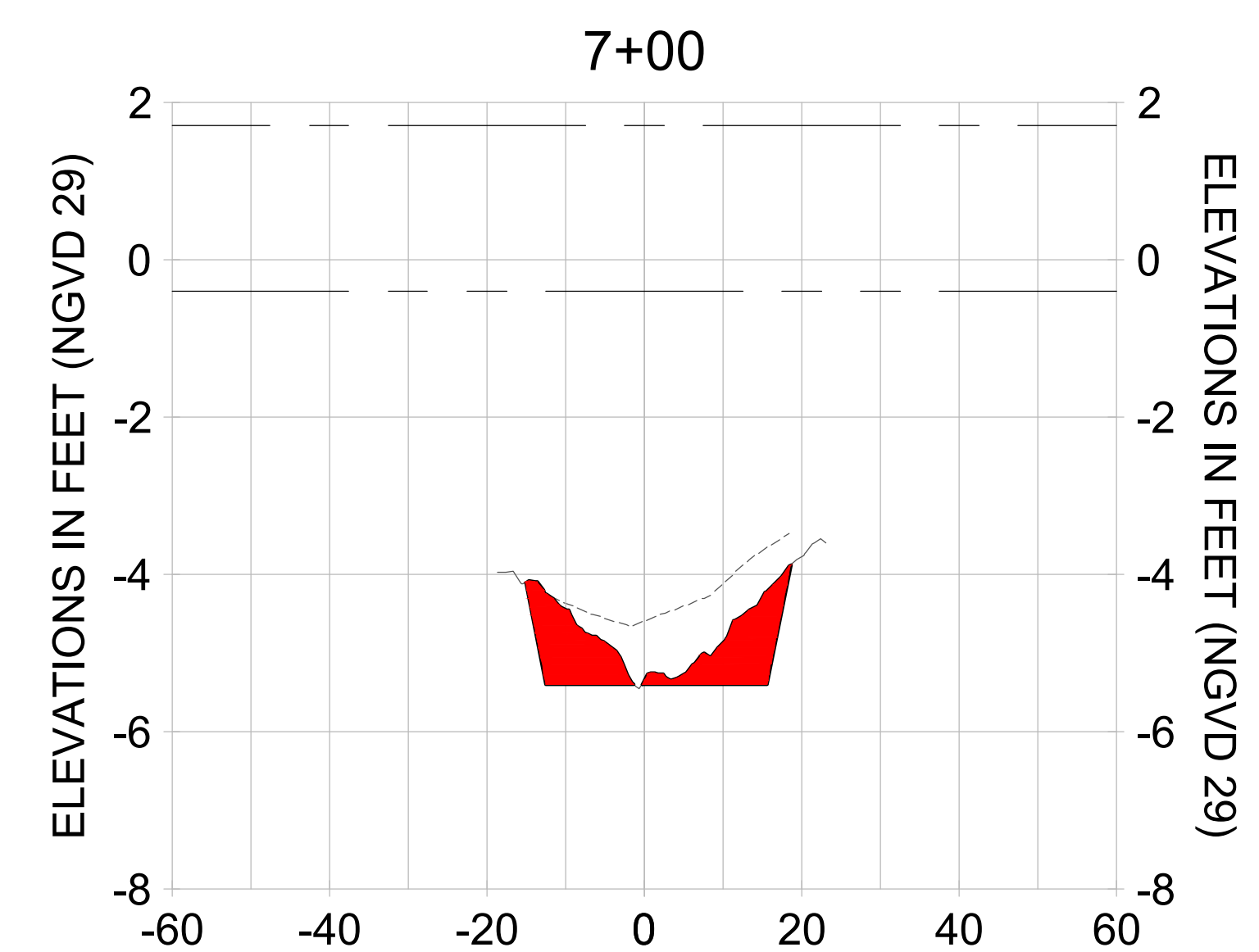
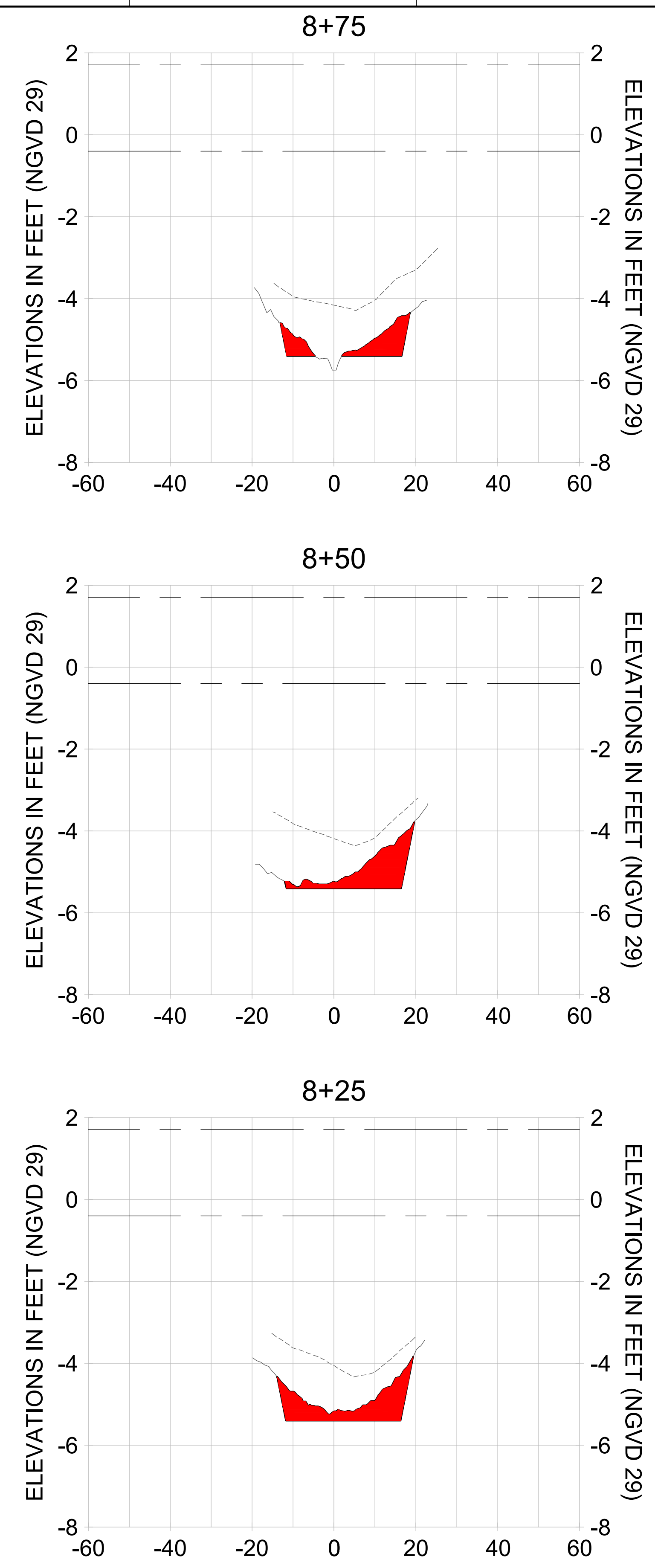
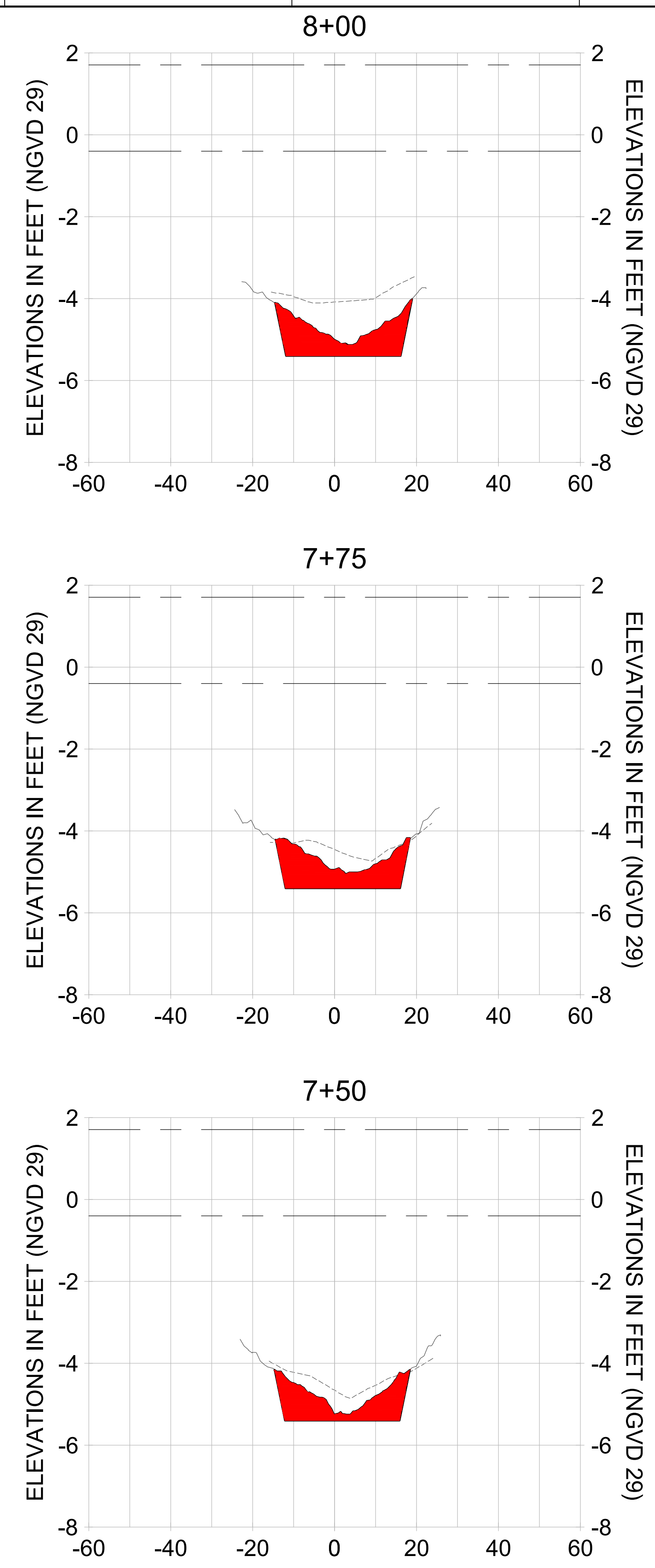
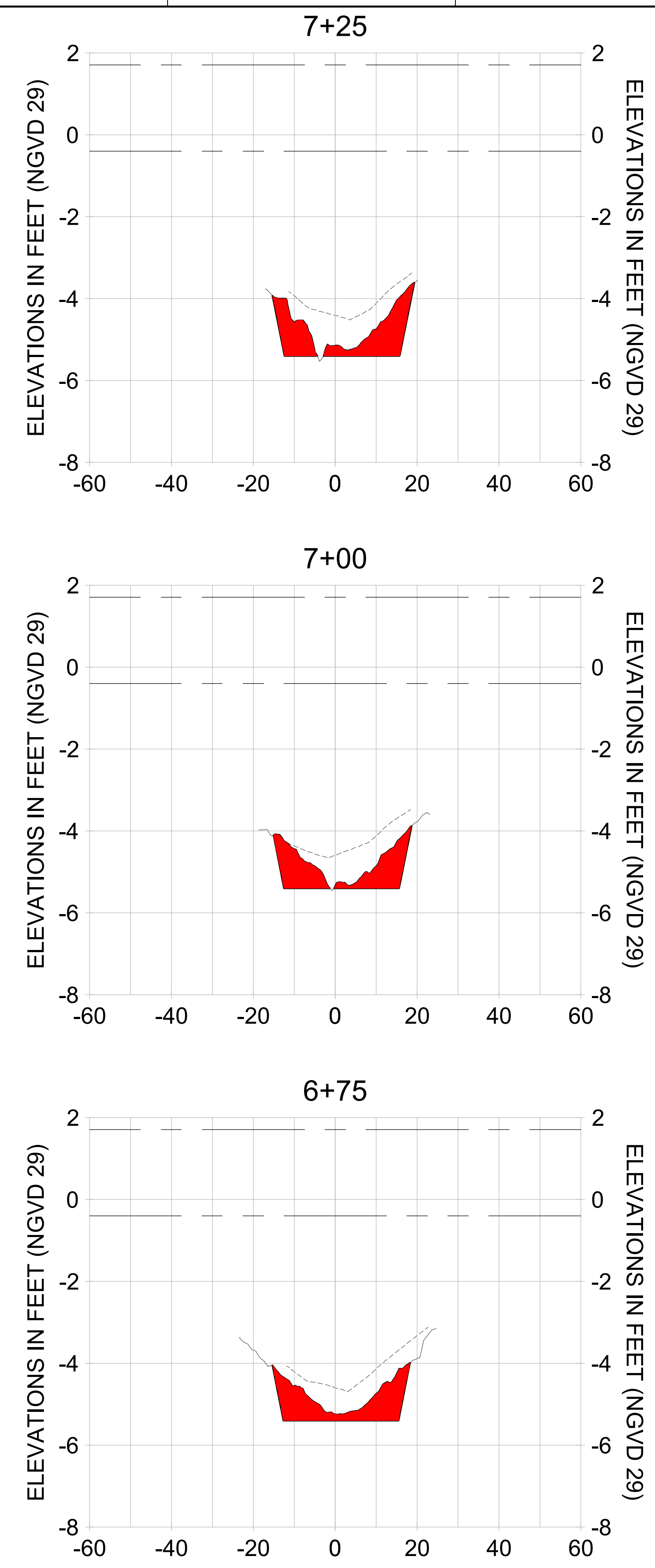

HORIZONTAL SCALE: 1" = 20'
 VERTICAL SCALE: 1" = 2'

- LEGEND:
- AS-BUILT SURVEY (AUGUST 2012)
 - MULTI-BEAM SURVEY (AUGUST 2019)
 - DREDGE TEMPLATE (-5.4' NGVD 29)
 - █ DREDGE REMOVAL (TO -5.4' NGVD 29)
 - MEAN HIGH WATER (1.71' NGVD 29)
 - MEAN LOW WATER (-0.40' NGVD 29)

User Name: rchambers
 Drawing Name: \\u00525-pjfile01\workgroup\2022\active\17311281\Stantec\East Naples Bay - 2018\DWG\Construction Drawings 22-54\C-201.dwg Jun 25, 2020 - 4:15pm



REV	DATE	DESCRIPTION

ENGINEER OF RECORD:
 JEFFREY R. TABAR - FL P.E. #54094

NOTICE:
 THE INFORMATION IN THIS DOCUMENT WAS PREPARED BY STANTEC AND IS FOR THE USE OF THE CLIENT. STANTEC MAKES NO WARRANTY, REPRESENTATION OR GUARANTEE AS TO THE ACCURACY OF THE INFORMATION CONTAINED HEREIN. THE CLIENT IS RESPONSIBLE FOR VERIFYING THE ACCURACY OF THE INFORMATION CONTAINED HEREIN. STANTEC SHALL NOT BE LIABLE FOR ANY DAMAGES, INCLUDING CONSEQUENTIAL DAMAGES, ARISING FROM OR OUT OF THE USE OF THIS DOCUMENT. THIS DOCUMENT IS THE PROPERTY OF STANTEC AND IS TO BE USED ONLY FOR THE PROJECT AND SITE SPECIFICALLY IDENTIFIED HEREIN. ANY REUSE OR DISTRIBUTION OF THIS DOCUMENT WITHOUT THE WRITTEN PERMISSION OF STANTEC IS STRICTLY PROHIBITED. STANTEC SHALL NOT BE RESPONSIBLE FOR ANY DAMAGES, INCLUDING CONSEQUENTIAL DAMAGES, ARISING FROM OR OUT OF THE USE OF THIS DOCUMENT.

CLIENT
CITY OF NAPLES
 735 8TH STREET SOUTH
 NAPLES, FL 34102

PROJECT
EAST NAPLES BAY DREDGING

TITLE
CROSS SECTIONS - CANAL BB-BB

Stantec

5801 PELICAN BAY BLVD
 SUITE 300
 NAPLES, FL 34108
 TEL: (239) 645-6640
 WWW.STANTEC.COM

JOB NO.: 2028113191

DRAWN: KHN

DESIGN: MSS

CHECKED: JRT

APPROVED: MSS

SHEET NO.
C-218

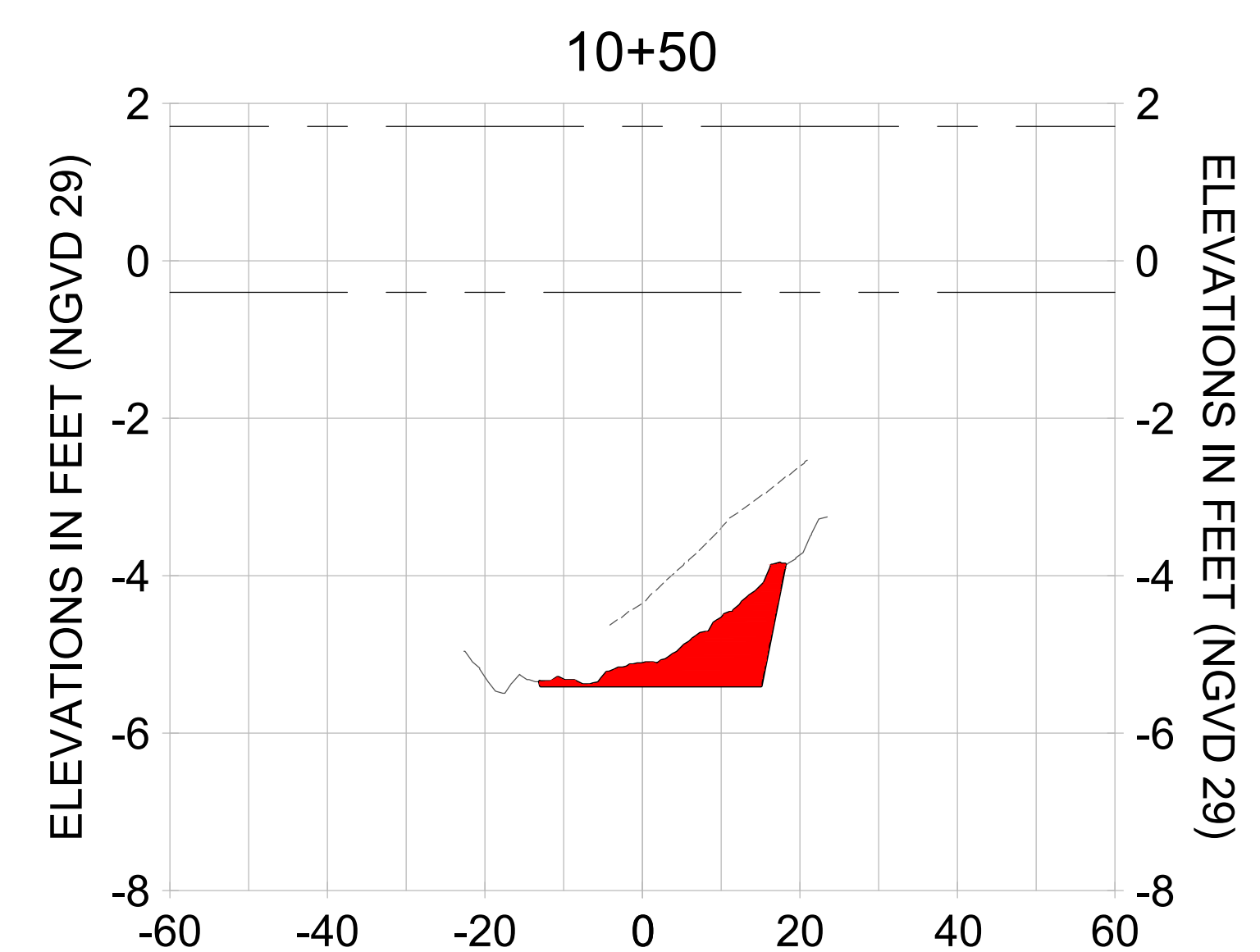
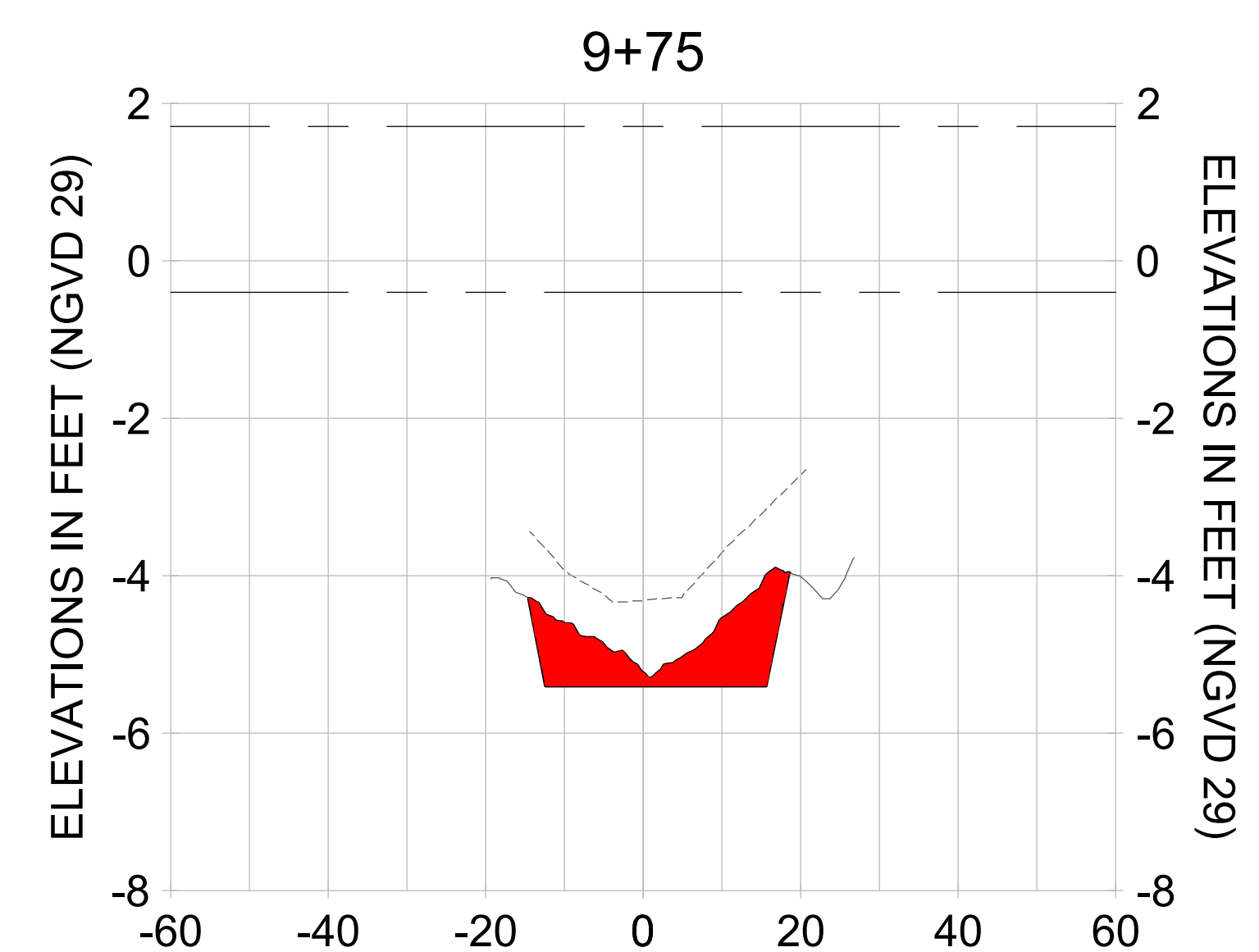
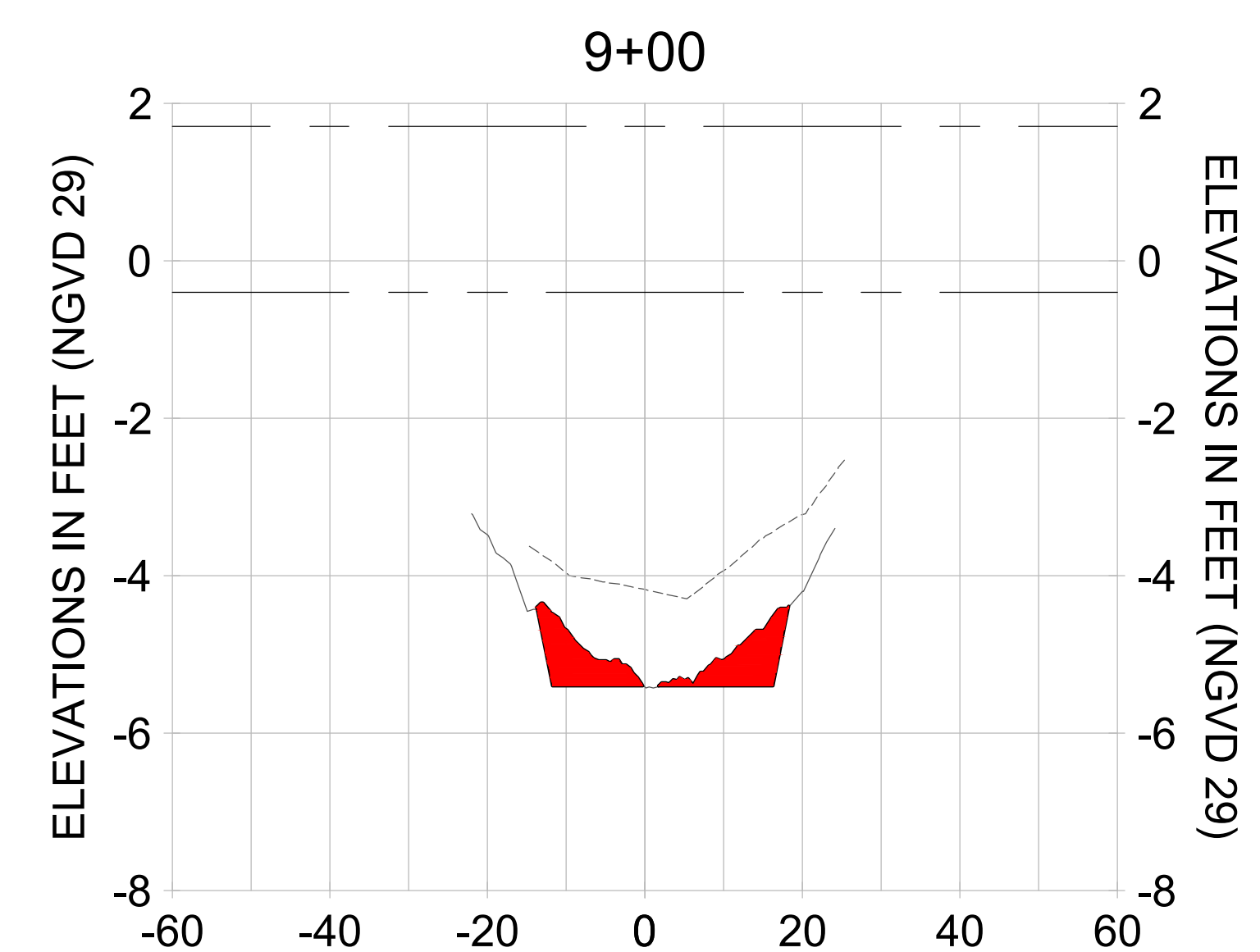
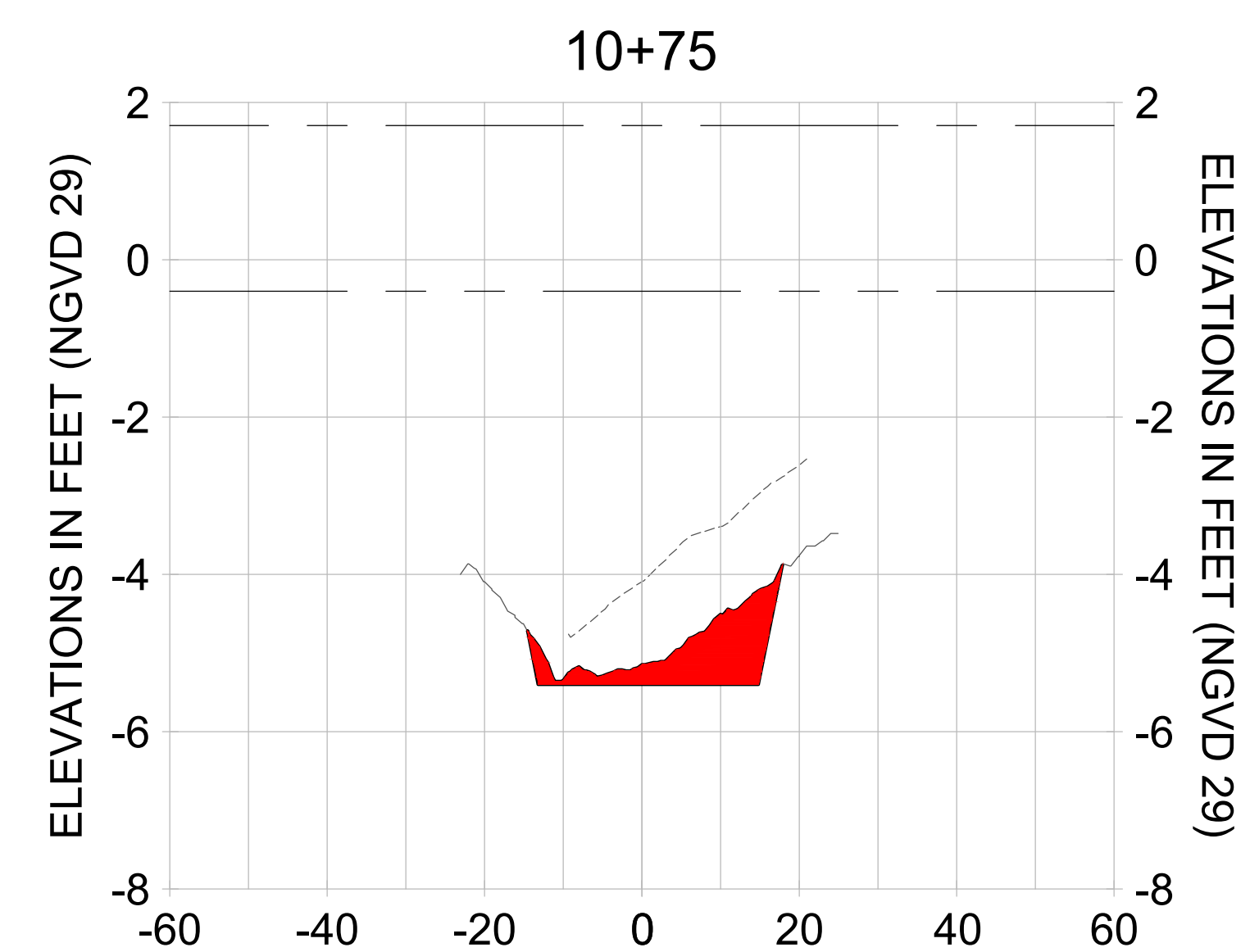
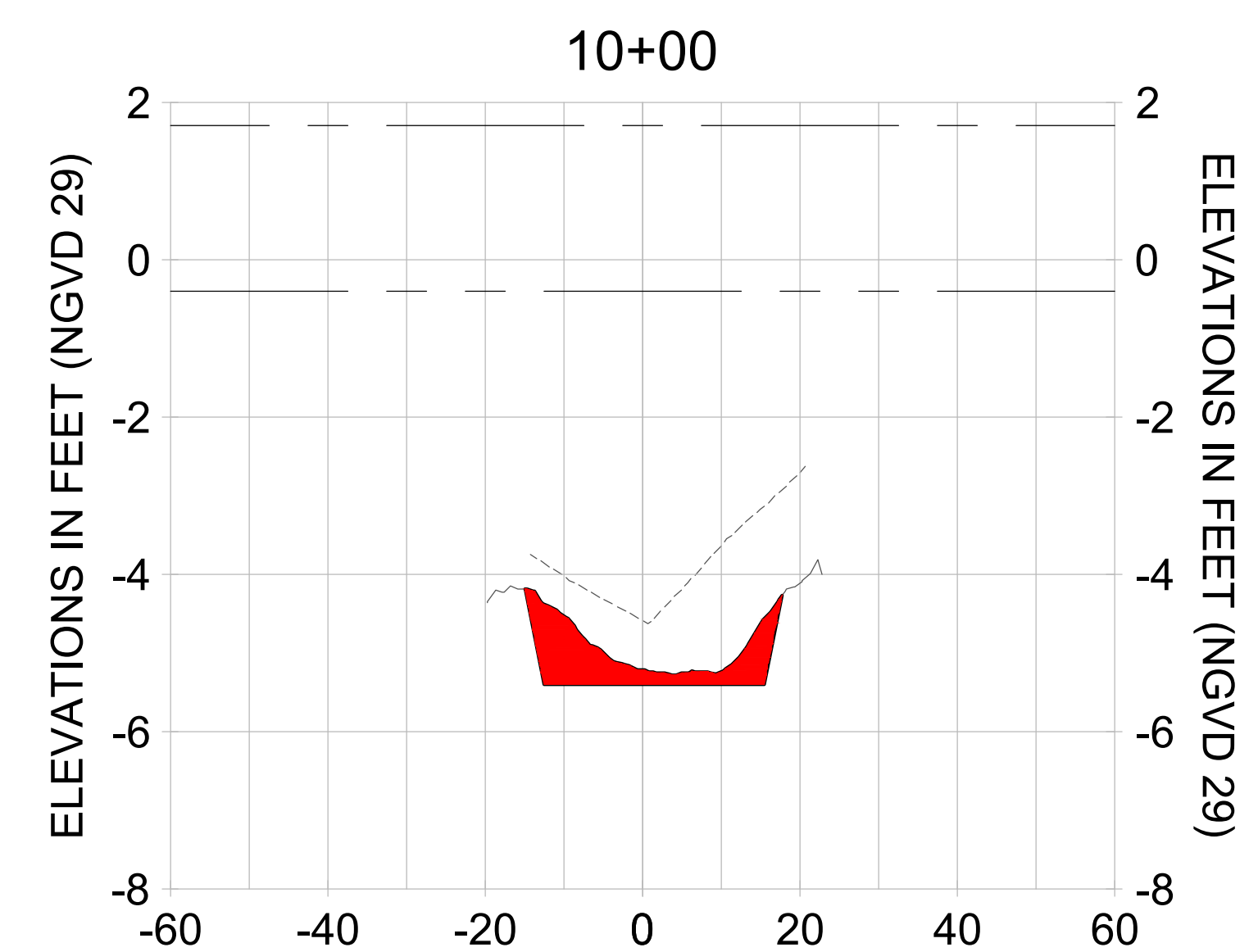
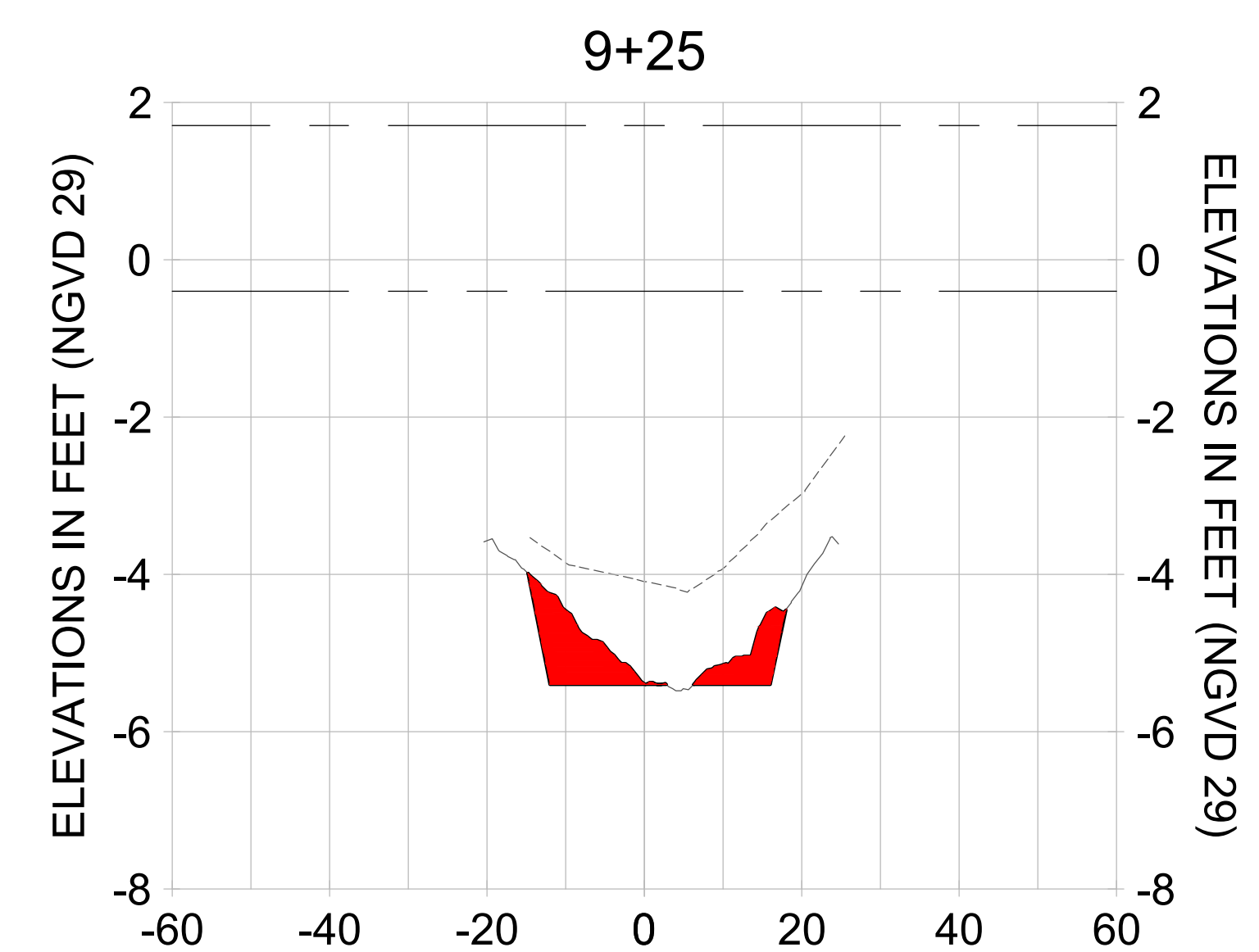
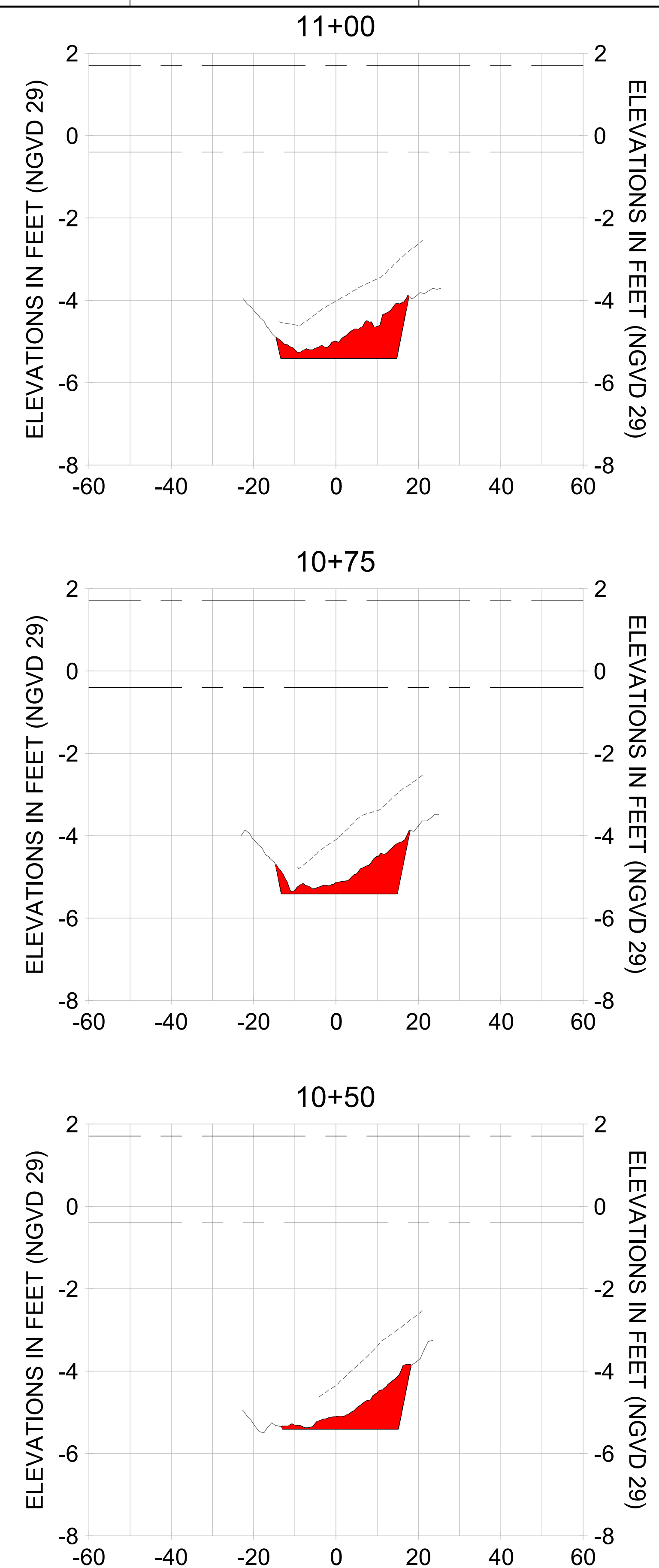
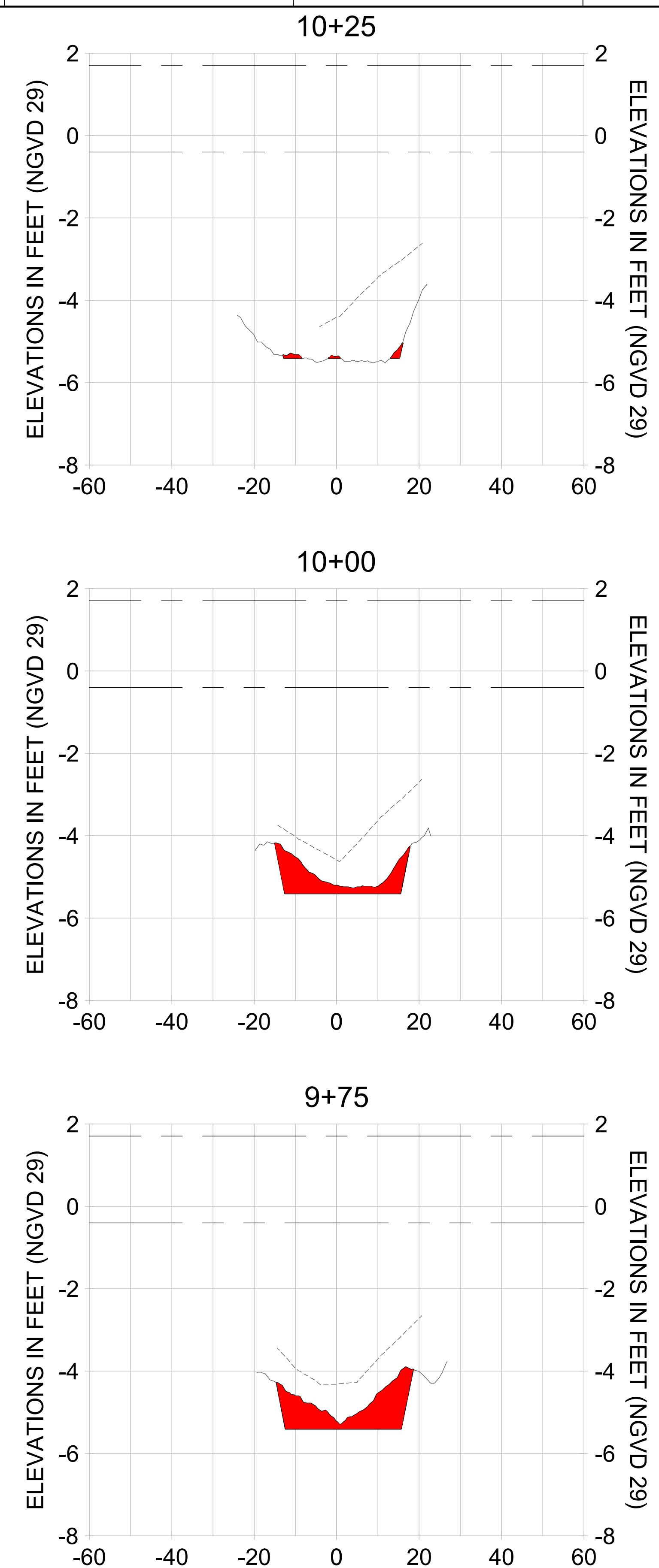
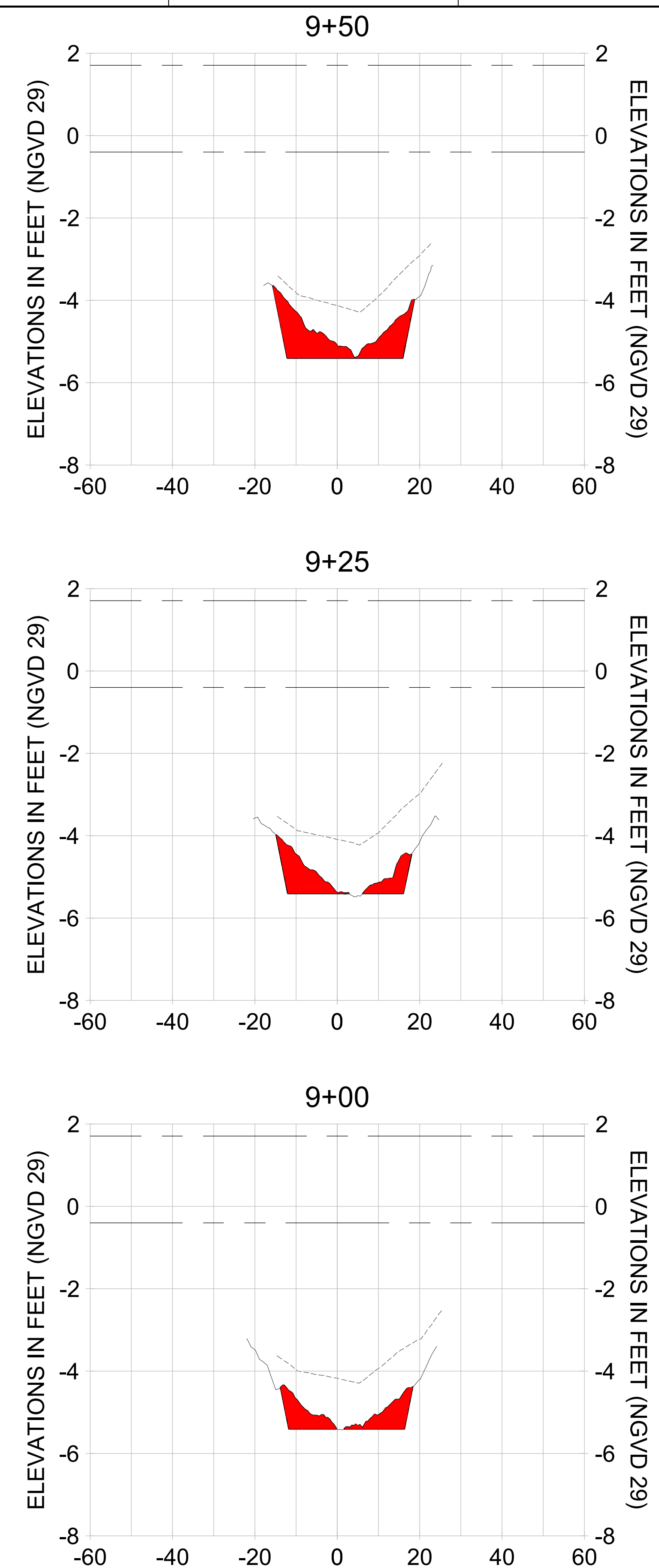

HORIZONTAL SCALE: 1" = 20'
 VERTICAL SCALE: 1" = 2'

- LEGEND:
- AS-BUILT SURVEY (AUGUST 2012)
 - MULTI-BEAM SURVEY (AUGUST 2019)
 - DREDGE TEMPLATE (-5.4' NGVD 29)
 - █ DREDGE REMOVAL (TO -5.4' NGVD 29)
 - MEAN HIGH WATER (1.71' NGVD 29)
 - MEAN LOW WATER (-0.40' NGVD 29)

User Name: rchambers
 Drawing Name: \\u00525-pjfile01\workgroup\2028\active\17311281\Stantec\East Naples Bay - 2018\DWG\Construction Drawings 22-54\C-201.dwg Jun 25, 2020 - 4:15pm



REV	DATE	DESCRIPTION

ENGINEER OF RECORD:
 JEFFREY R. TABAR - FL P.E. #54094

NOTICE: THE INFORMATION IN THIS DOCUMENT WAS PREPARED BY STANTEC AND IS FOR THE USE OF THE CLIENT. STANTEC DOES NOT WARRANT THE ACCURACY OF THE INFORMATION CONTAINED HEREIN. THE CLIENT IS RESPONSIBLE FOR VERIFYING THE ACCURACY OF THE INFORMATION CONTAINED HEREIN. STANTEC SHALL NOT BE RESPONSIBLE FOR ANY DAMAGE TO PERSONS OR PROPERTY ARISING FROM THE USE OF THIS DOCUMENT. THIS DOCUMENT IS THE PROPERTY OF STANTEC AND IS TO BE USED ONLY FOR THE PROJECT AND SITE SPECIFICALLY IDENTIFIED HEREIN. ANY REUSE OR MODIFICATION OF THIS DOCUMENT WITHOUT THE WRITTEN CONSENT OF STANTEC IS PROHIBITED. STANTEC SHALL NOT BE RESPONSIBLE FOR ANY DAMAGE TO PERSONS OR PROPERTY ARISING FROM THE USE OF THIS DOCUMENT.

CITY OF NAPLES
 735 8TH STREET SOUTH
 NAPLES, FL 34102

PROJECT
EAST NAPLES BAY DREDGING

TITLE
CROSS SECTIONS - CANAL AA-AA

3801 PELICAN BAY BLVD
 SUITE 300
 NAPLES, FL 34108
 TEL: (239) 649-6640
 WWW.STANTEC.COM

JOB NO.: 2028113191
 DRAWN: KHN
 DESIGN: MSS
 CHECKED: JRT
 APPROVED: MSS
 SHEET NO. **C-220**

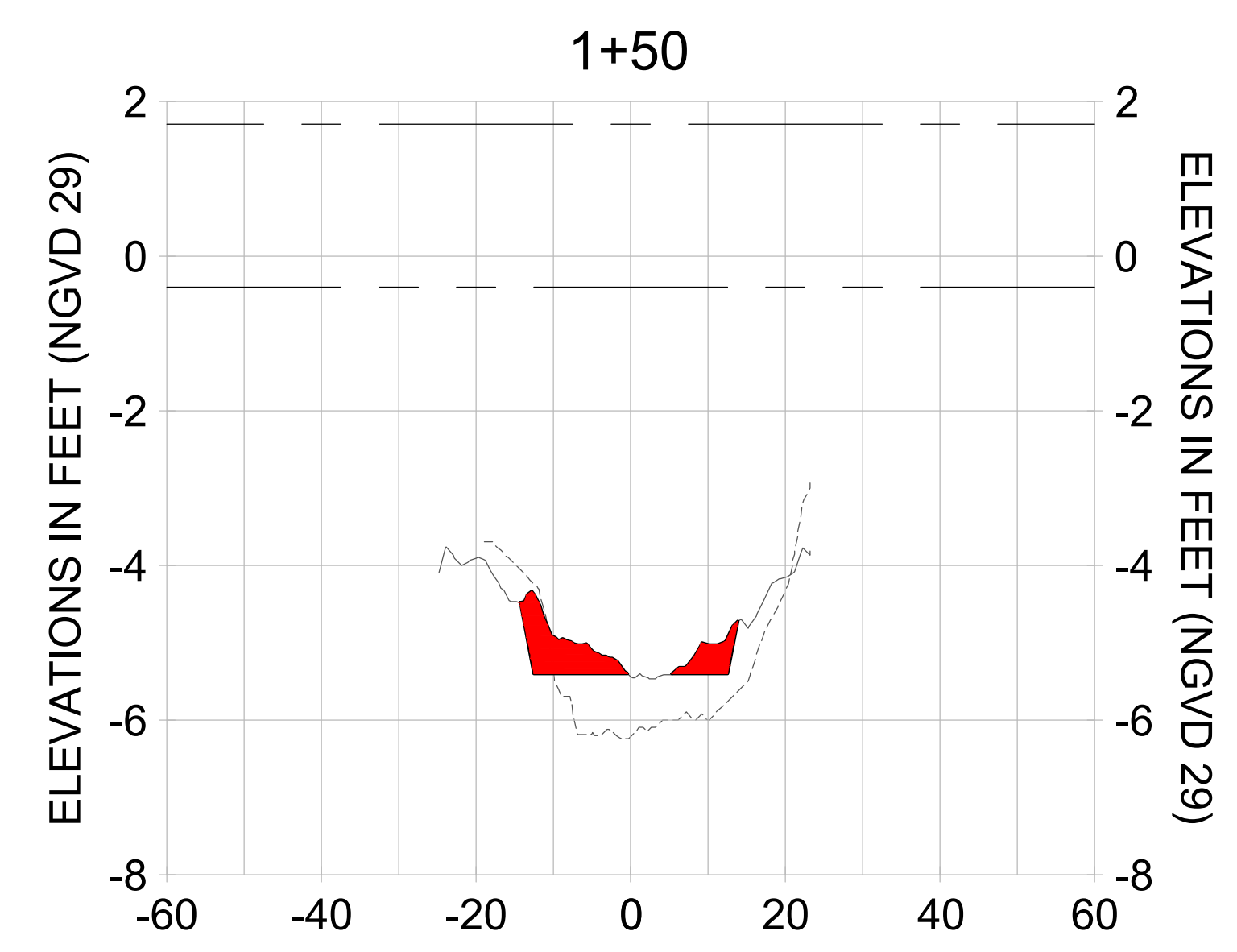
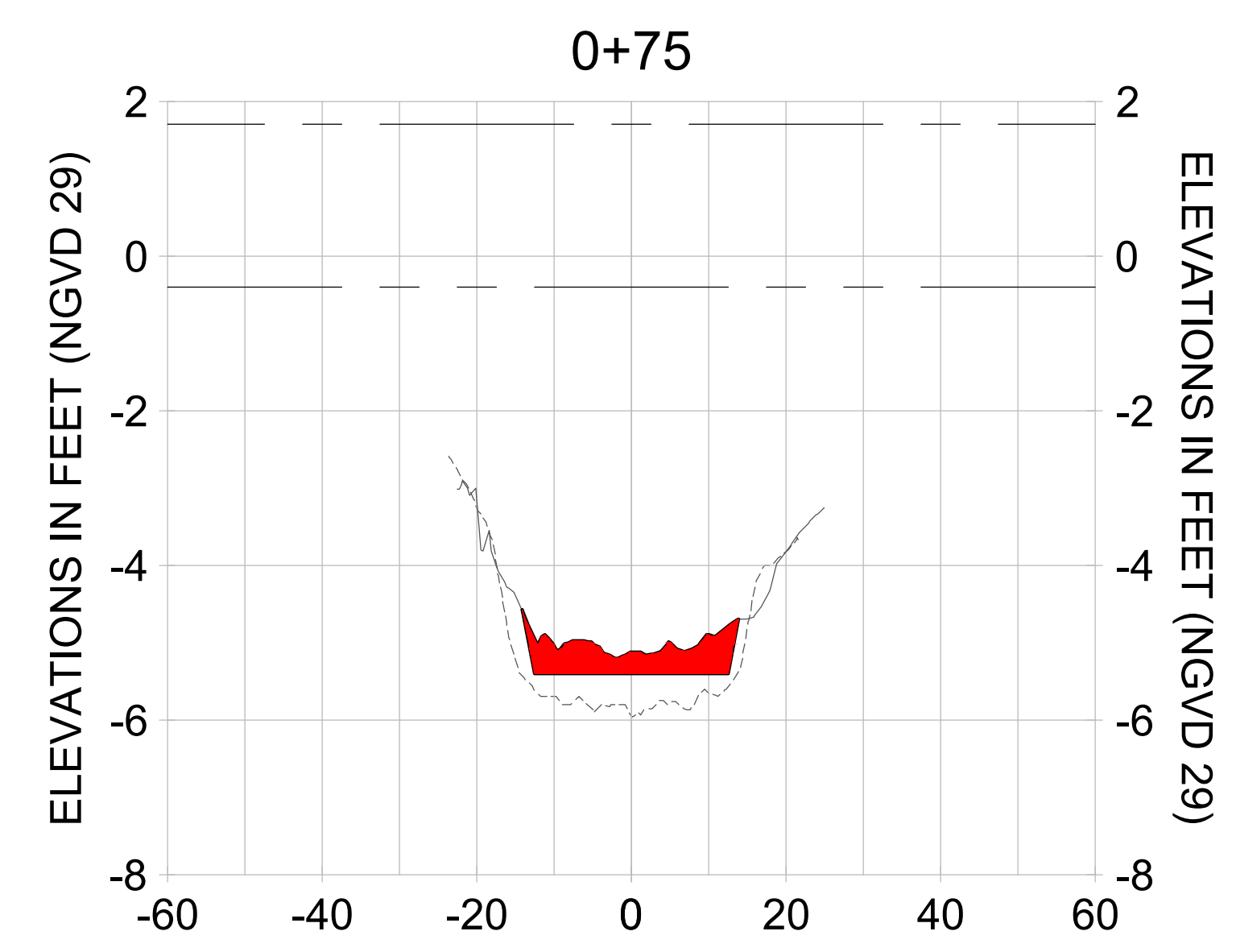
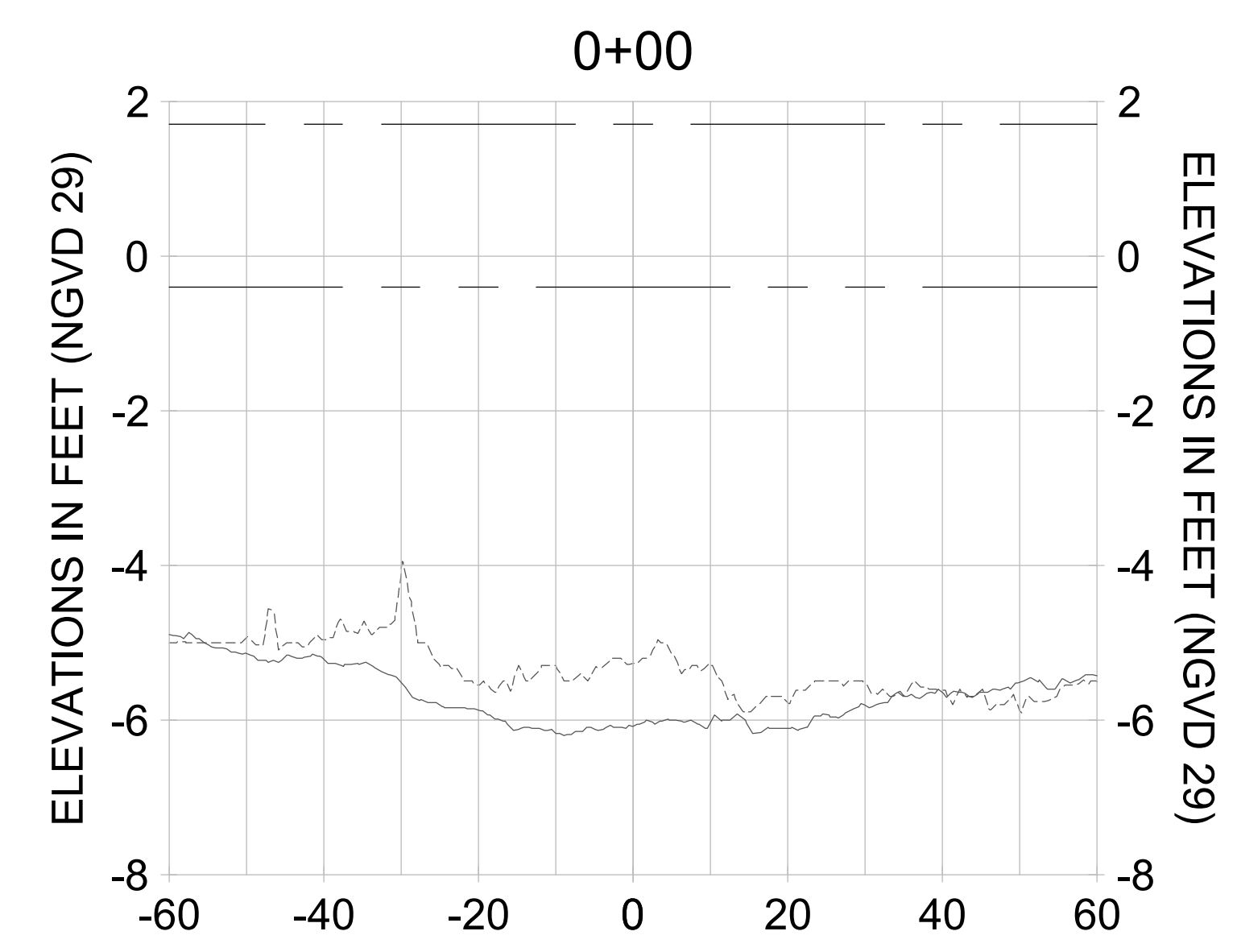
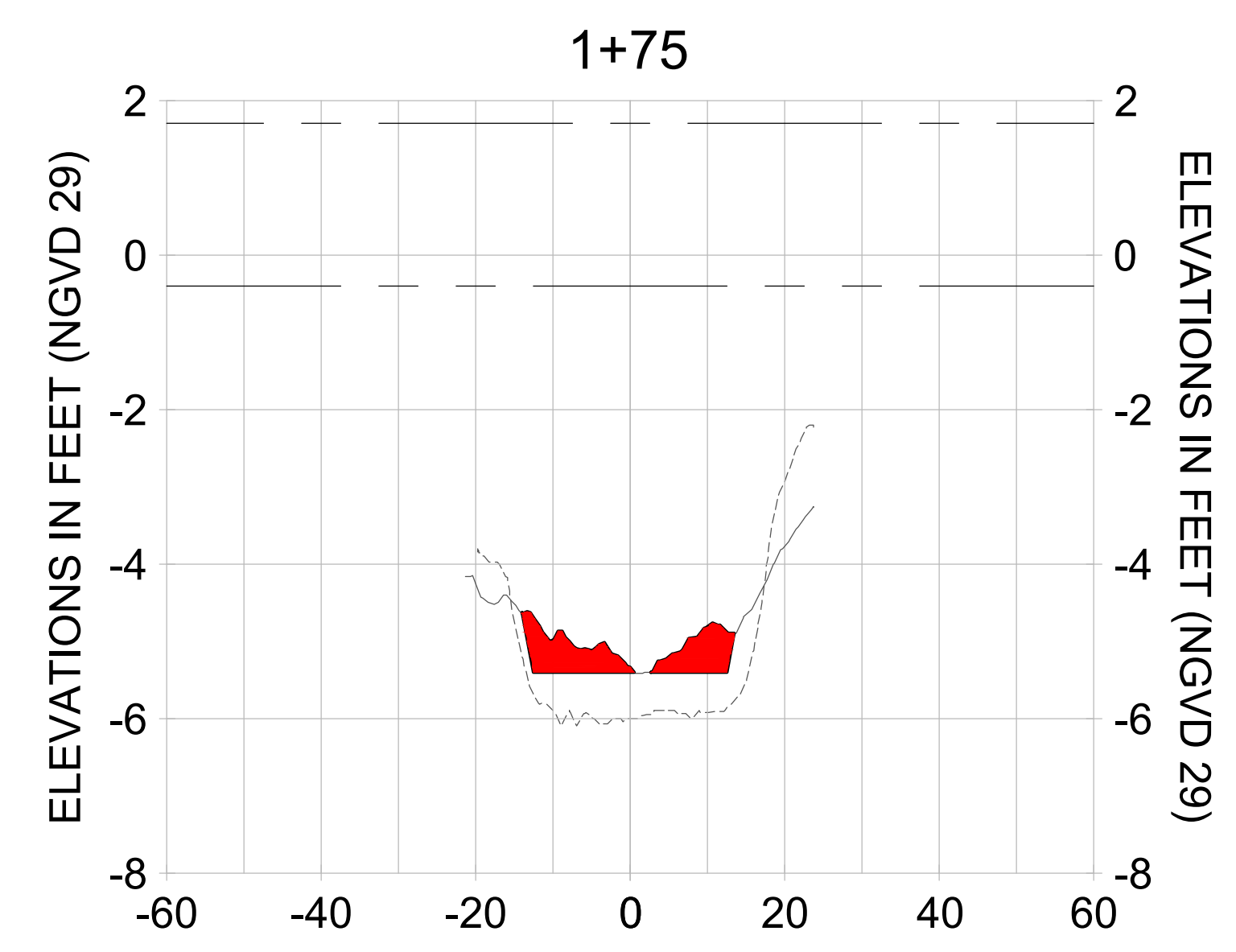
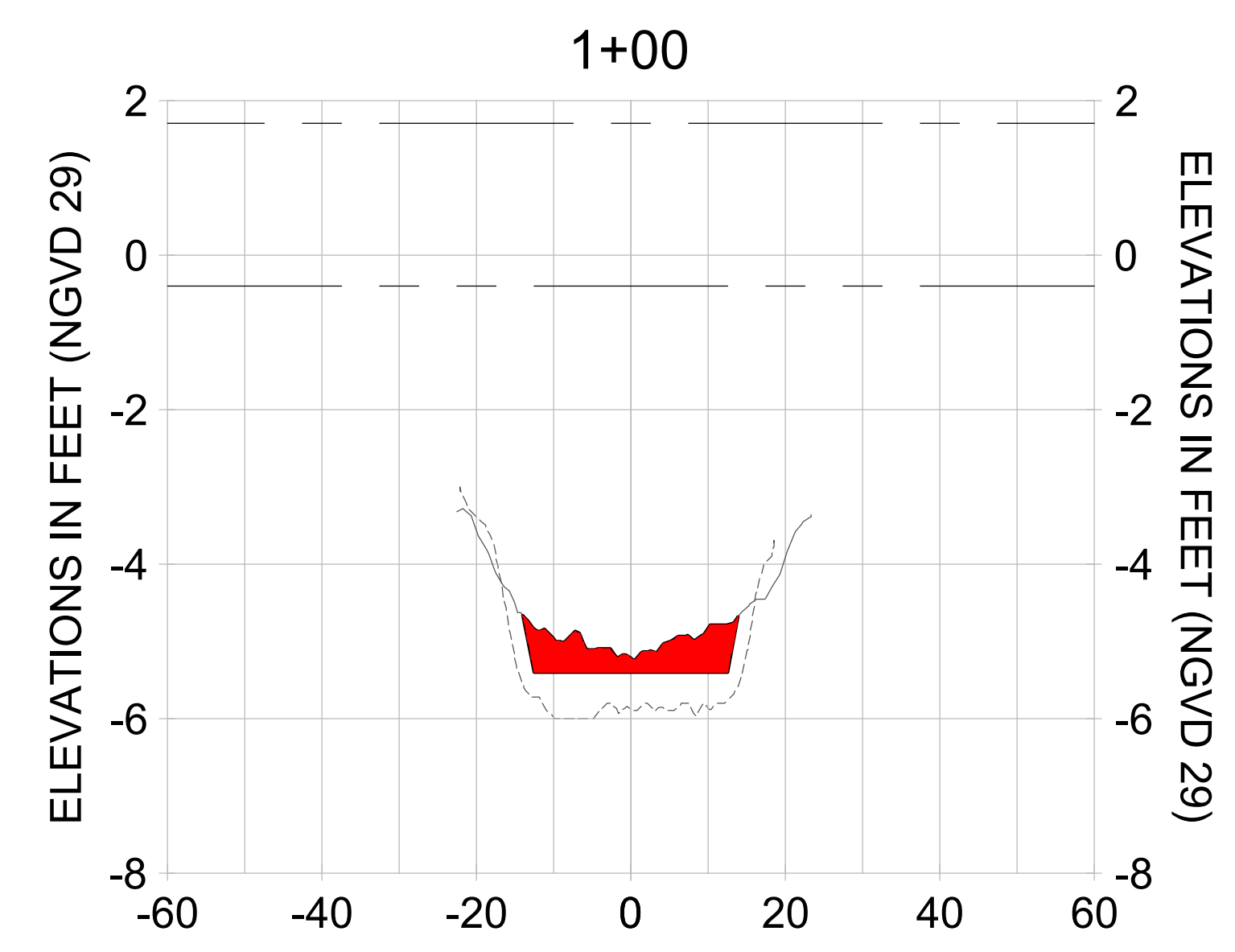
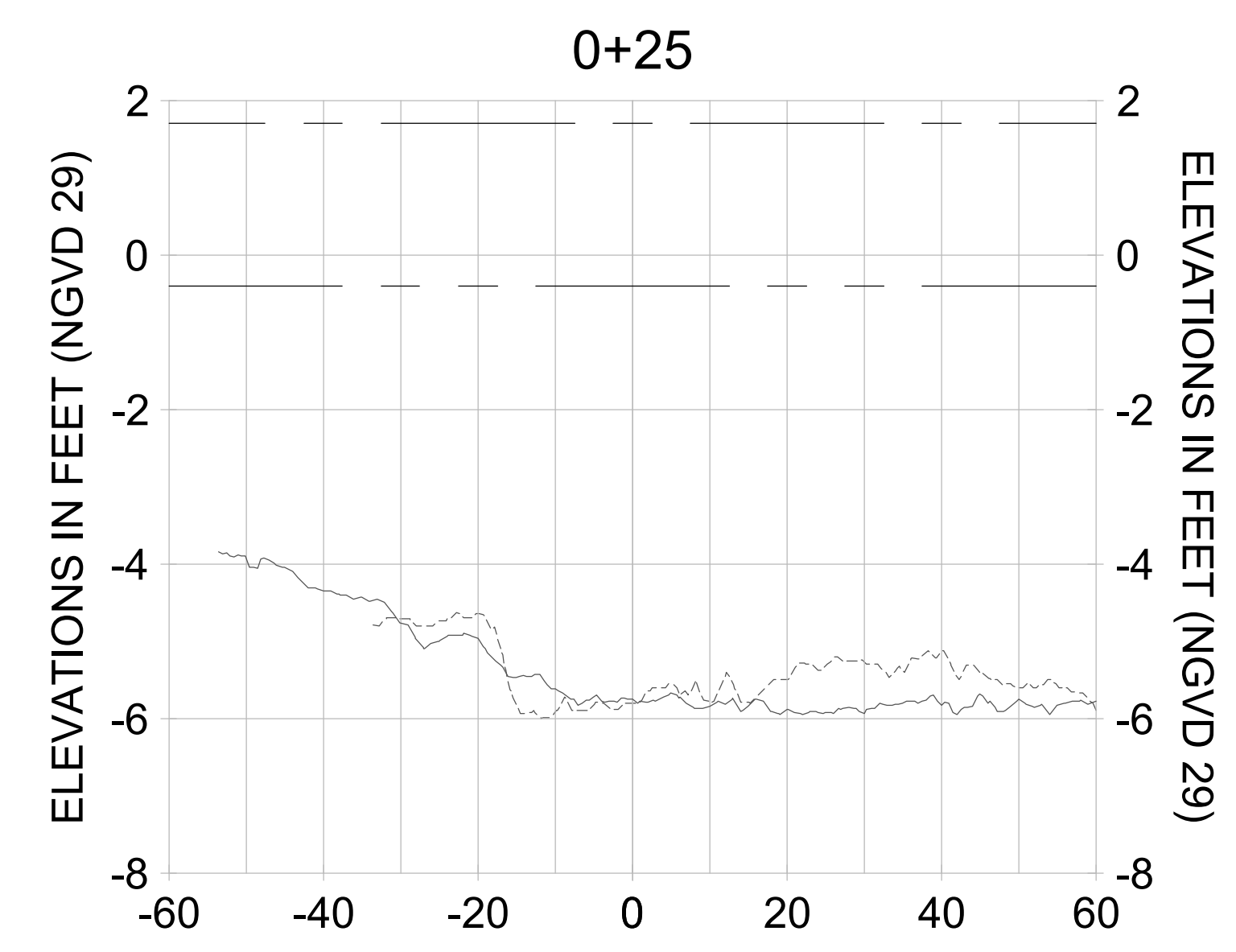
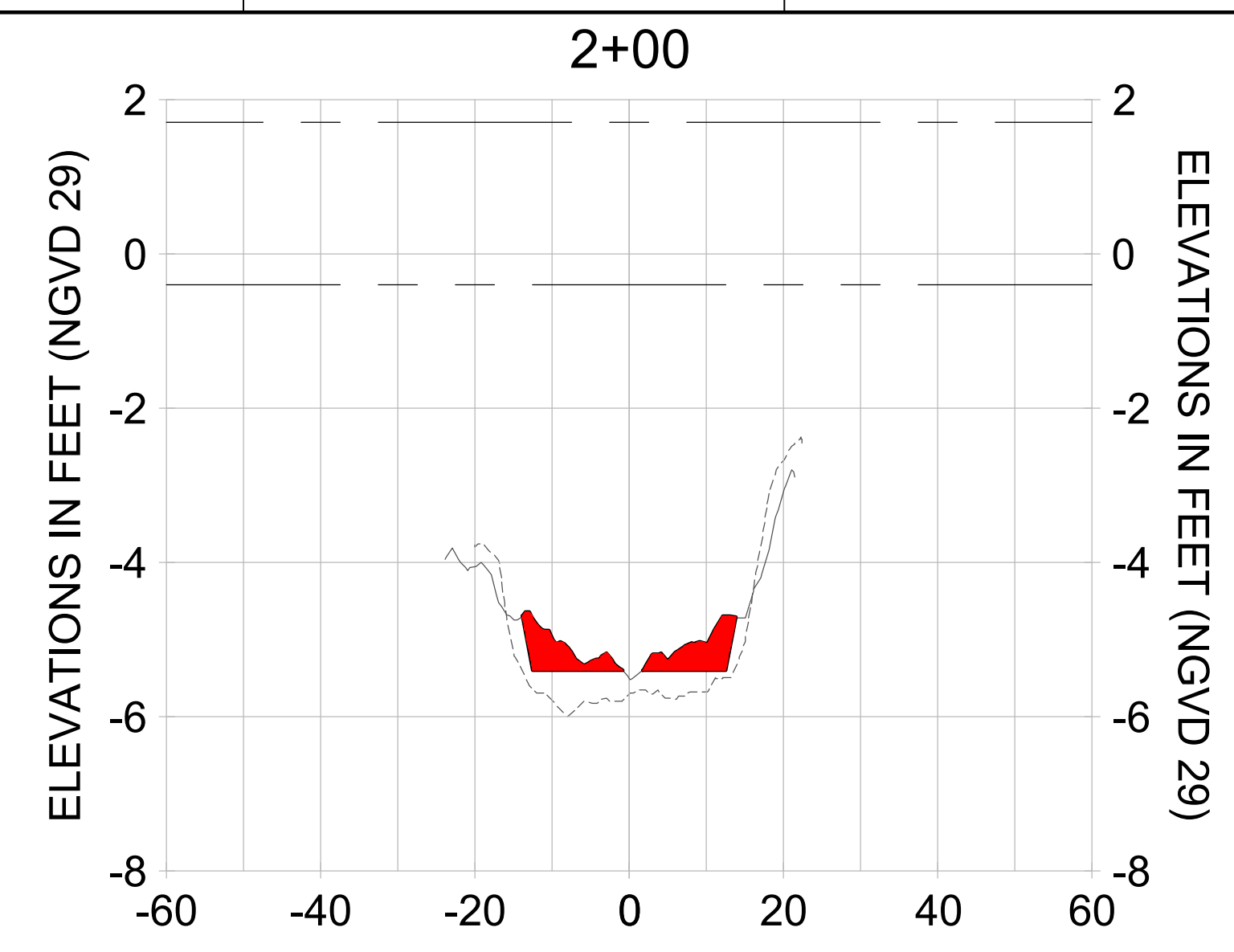
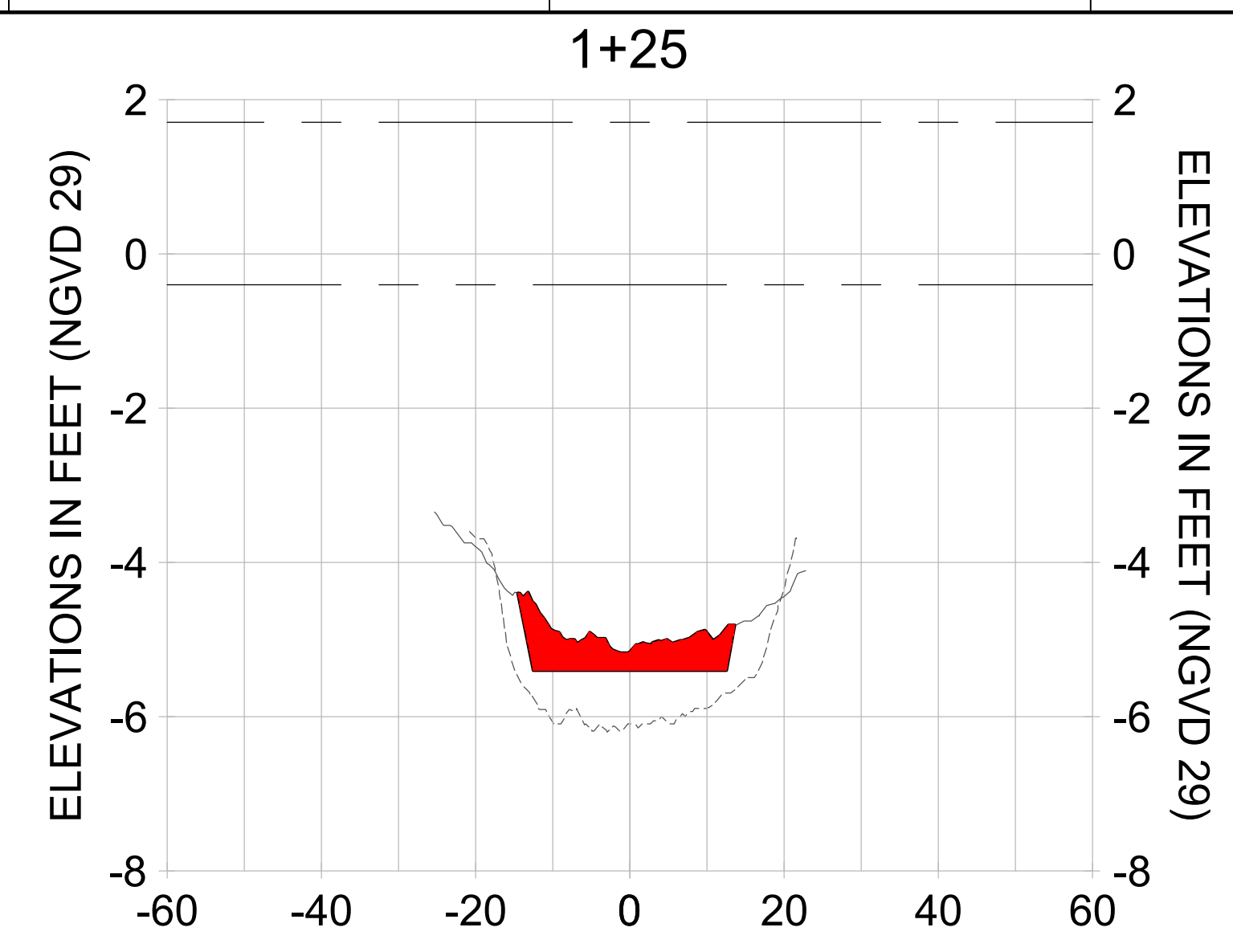
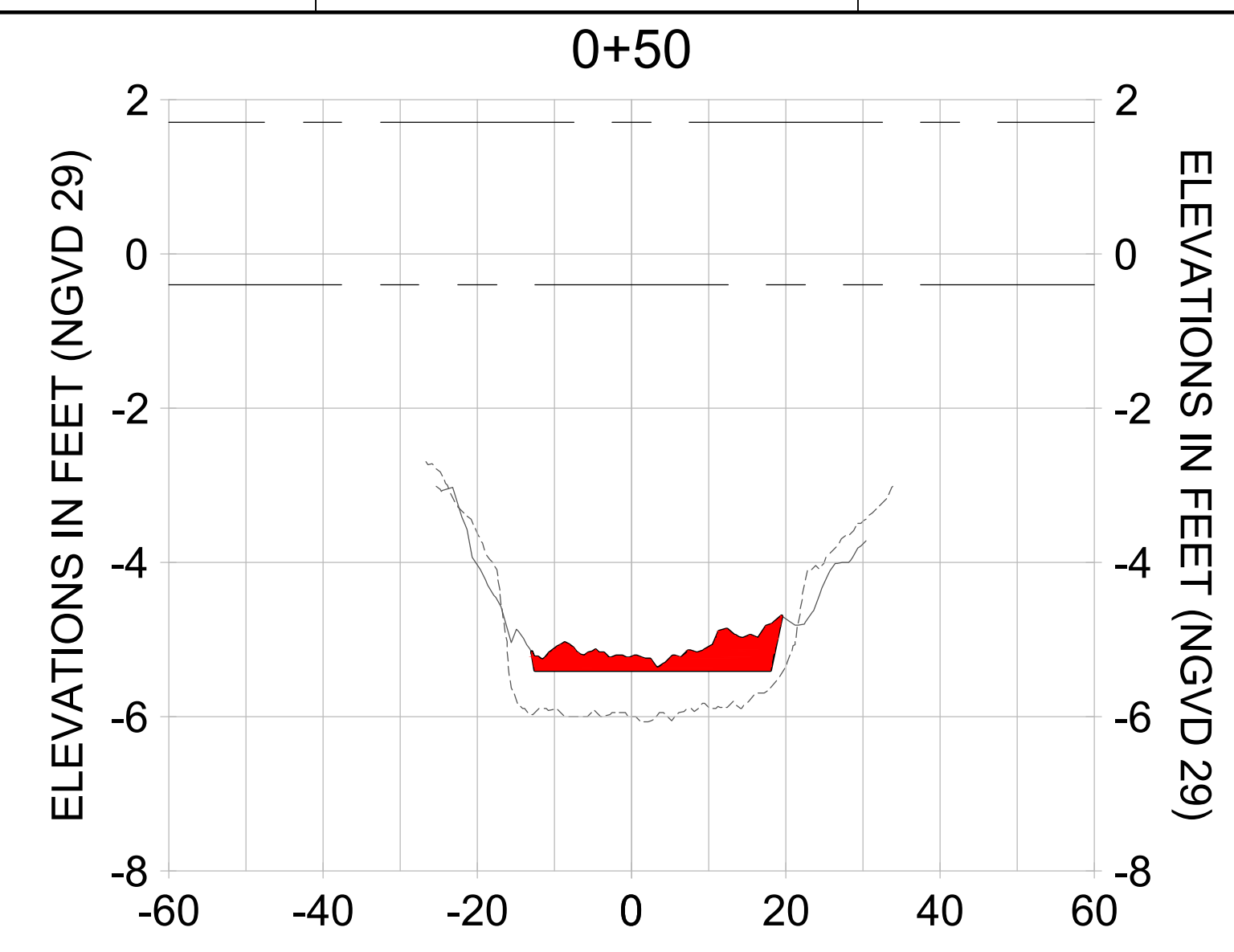

HORIZONTAL SCALE: 1" = 20'
 VERTICAL SCALE: 1" = 2'

LEGEND:
 - - - AS-BUILT SURVEY (AUGUST 2012)
 ——— MULTI-BEAM SURVEY (AUGUST 2019)
 DREDGE TEMPLATE (-5.4' NGVD 29)
 ■■■■■ DREDGE REMOVAL (TO -5.4' NGVD 29)
 - - - MEAN HIGH WATER (1.71' NGVD 29)
 - - - MEAN LOW WATER (-0.40' NGVD 29)

User Name: rchambers
 Drawing Name: \\u0525-pjfe01\workgroup\2028\active\1731281\Stantec\East Naples Bay - 2018\DWG\Construction Drawings 22-54\C-201.dwg Jun 25, 2020 - 4:15pm



REV	DATE	DESCRIPTION

ENGINEER OF RECORD:
 JEFFREY R. TABAR - FL P.E. #54094

NOTICE:
 THE INFORMATION IN THIS DOCUMENT WAS PREPARED BY STANTEC INC. AND ITS AFFILIATED COMPANIES. STANTEC INC. AND ITS AFFILIATED COMPANIES DO NOT WARRANT, REPRESENT, OR GUARANTEE THE ACCURACY OF THE INFORMATION CONTAINED IN THIS DOCUMENT. THE INFORMATION CONTAINED IN THIS DOCUMENT IS FOR INFORMATIONAL PURPOSES ONLY AND IS NOT TO BE USED FOR ANY OTHER PURPOSES WITHOUT THE WRITTEN CONSENT OF STANTEC INC. OR ITS AFFILIATED COMPANIES. STANTEC INC. AND ITS AFFILIATED COMPANIES SHALL NOT BE LIABLE FOR ANY DAMAGES, INCLUDING CONSEQUENTIAL DAMAGES, ARISING FROM THE USE OF THIS DOCUMENT. THE INFORMATION CONTAINED IN THIS DOCUMENT IS THE PROPERTY OF STANTEC INC. AND ITS AFFILIATED COMPANIES AND IS NOT TO BE REPRODUCED, COPIED, OR DISTRIBUTED IN ANY MANNER WITHOUT THE WRITTEN CONSENT OF STANTEC INC. OR ITS AFFILIATED COMPANIES.

CITY OF NAPLES
 735 8TH STREET SOUTH
 NAPLES, FL 34102

PROJECT
EAST NAPLES BAY DREDGING

TITLE
CROSS SECTIONS - CANAL AA-AA

3801 PELICAN BAY BLVD
 SUITE 300
 NAPLES, FL 34108
 TEL: (239) 645-6640
 WWW.STANTEC.COM

JOB NO.: 2028113191
 DRAWN: KHN
 DESIGN: MSS
 CHECKED: JRT
 APPROVED: MSS
 SHEET NO.: **C-221**

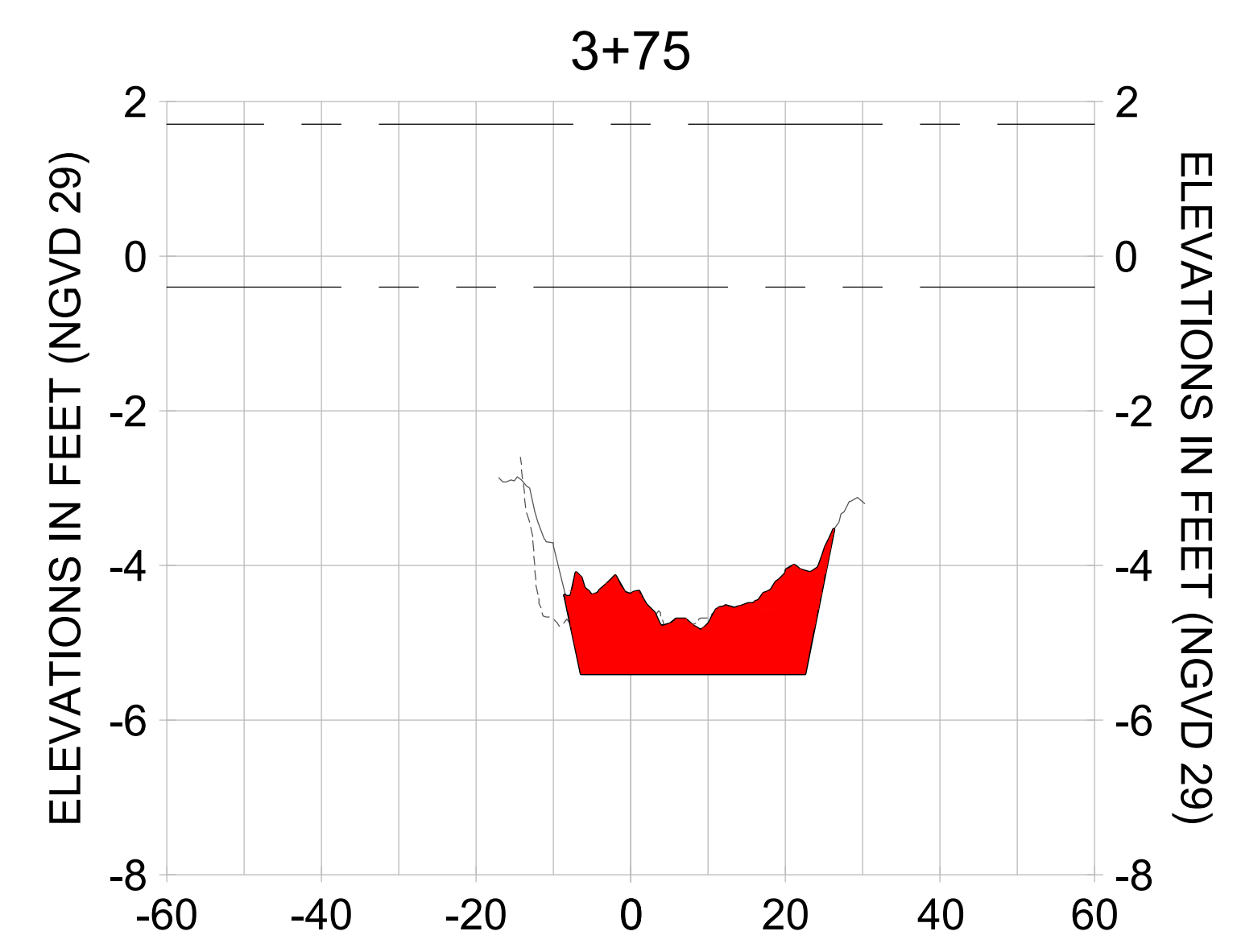
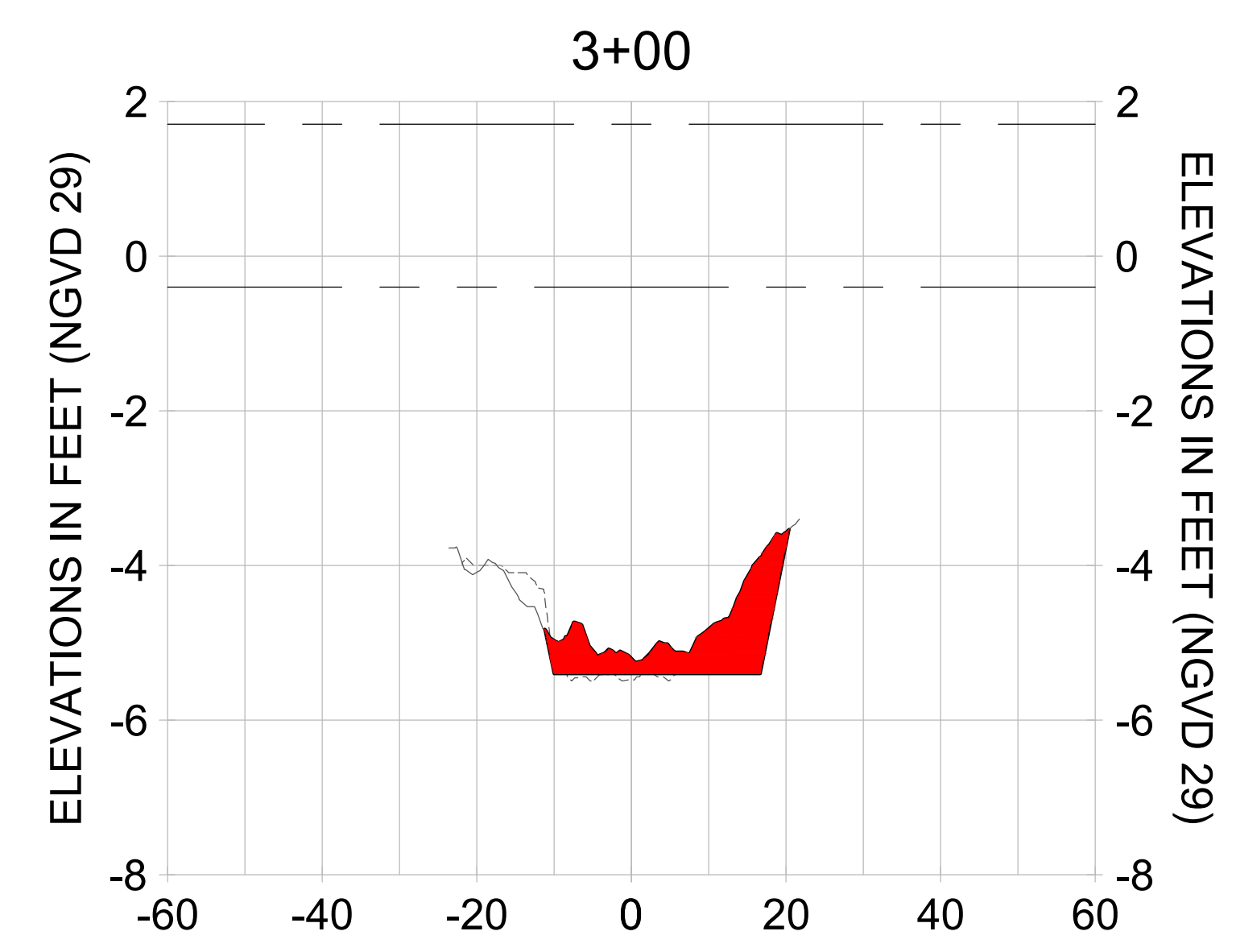
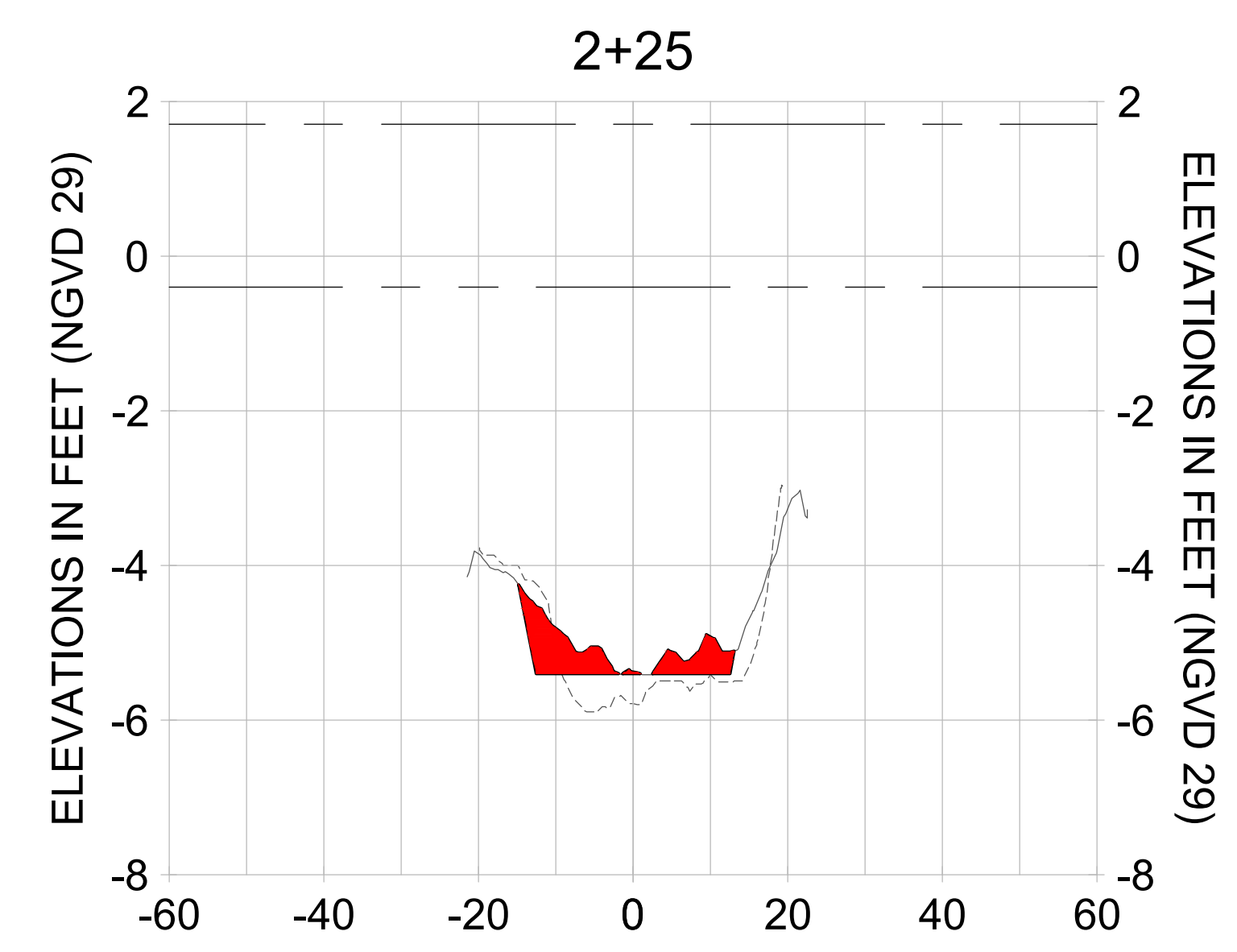
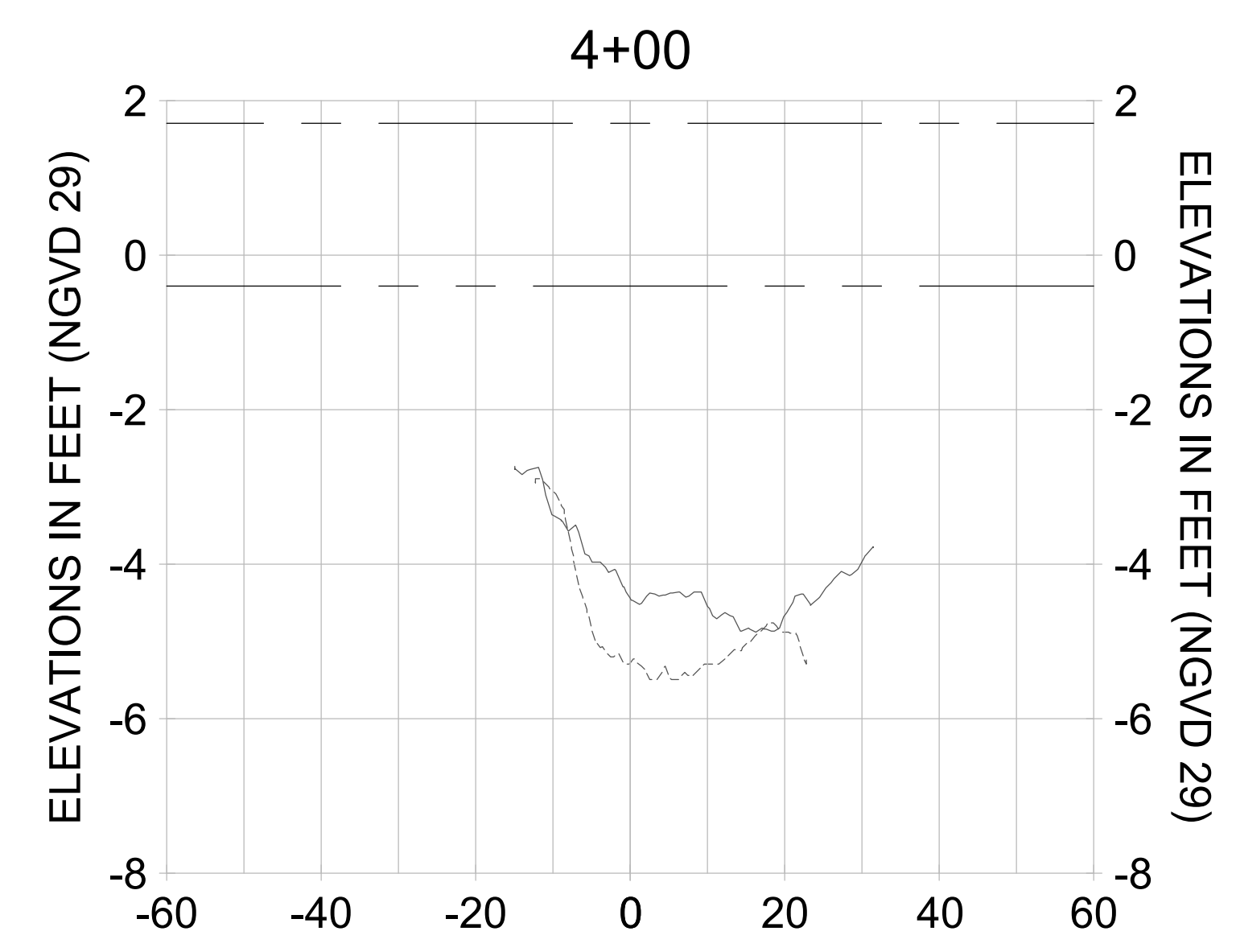
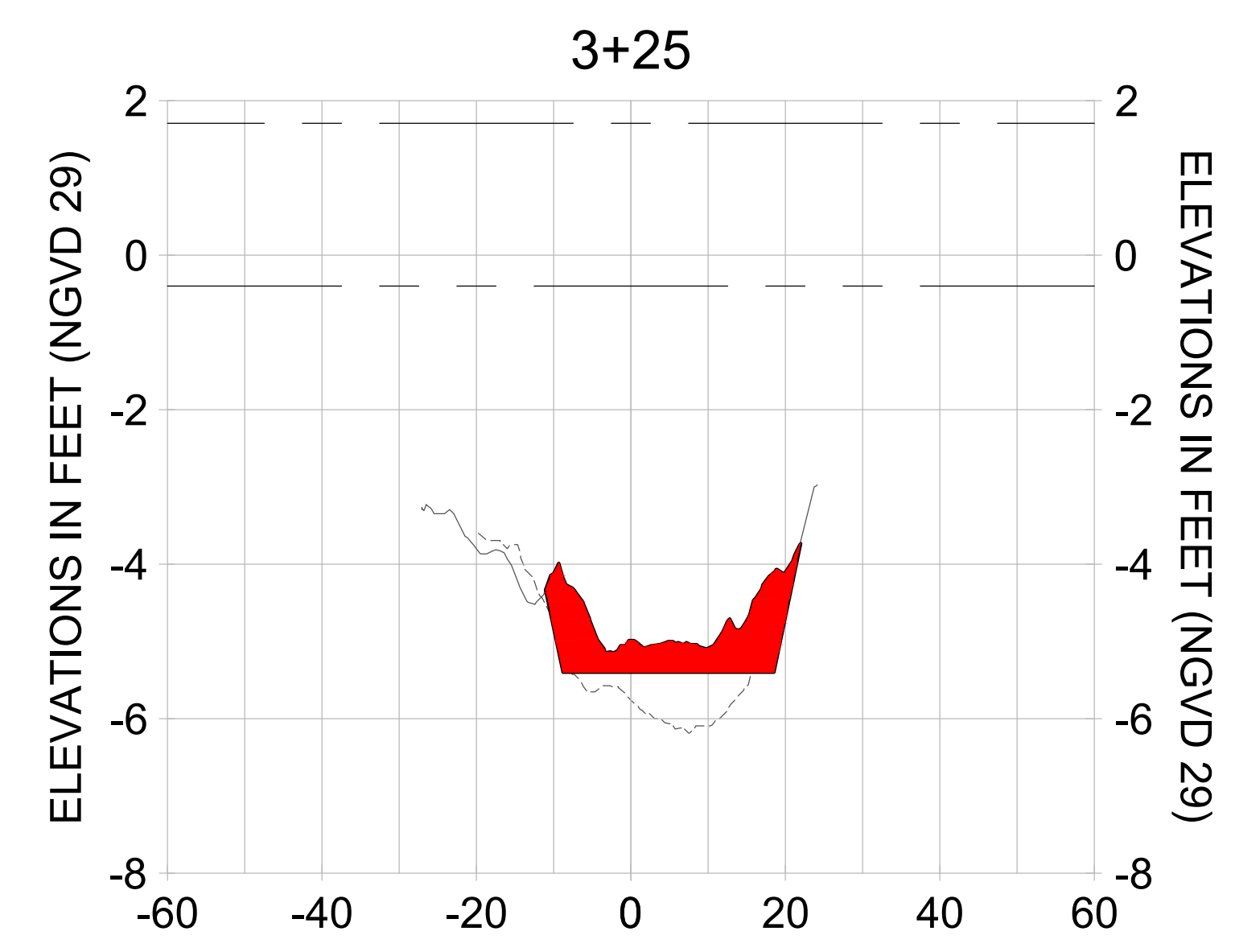
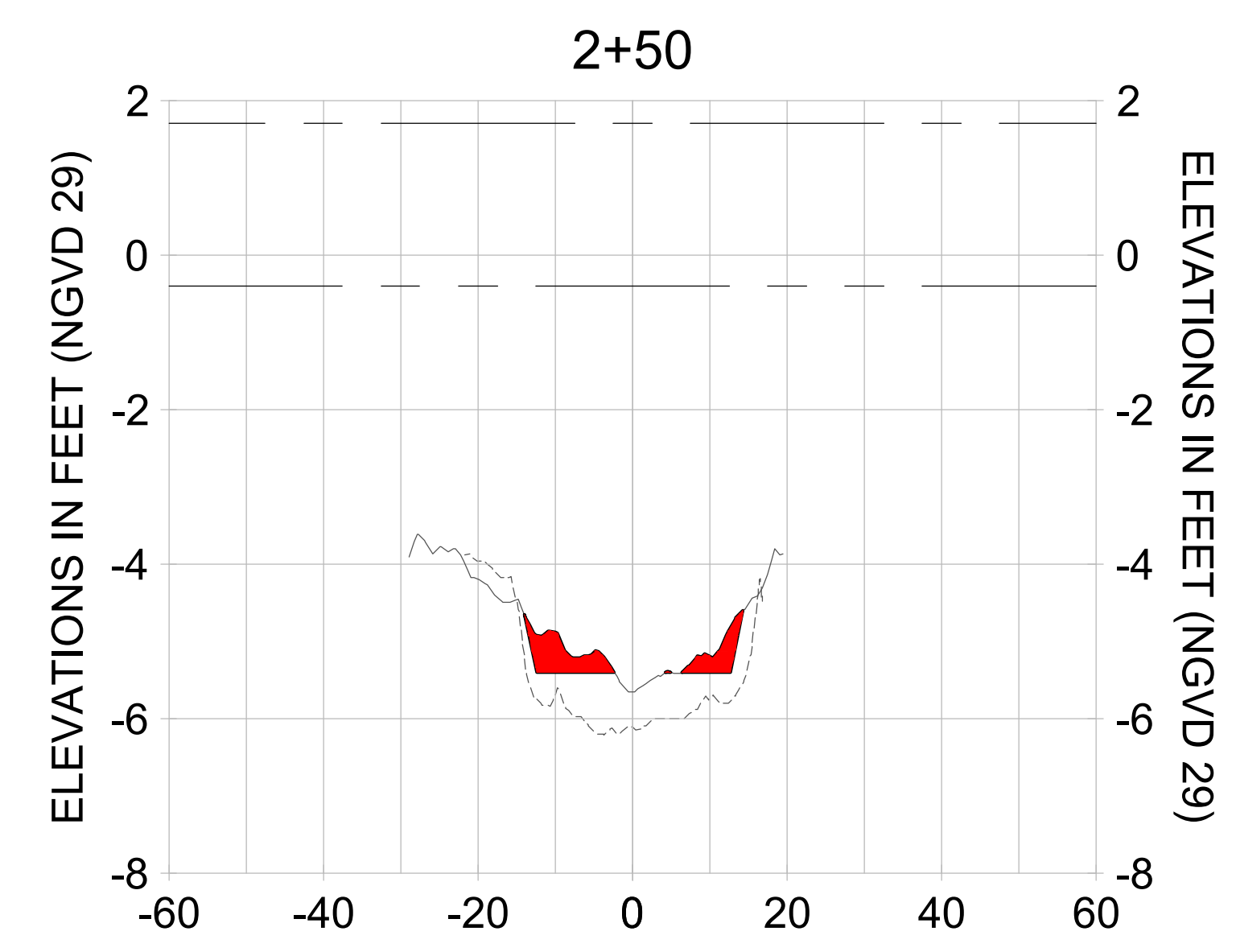
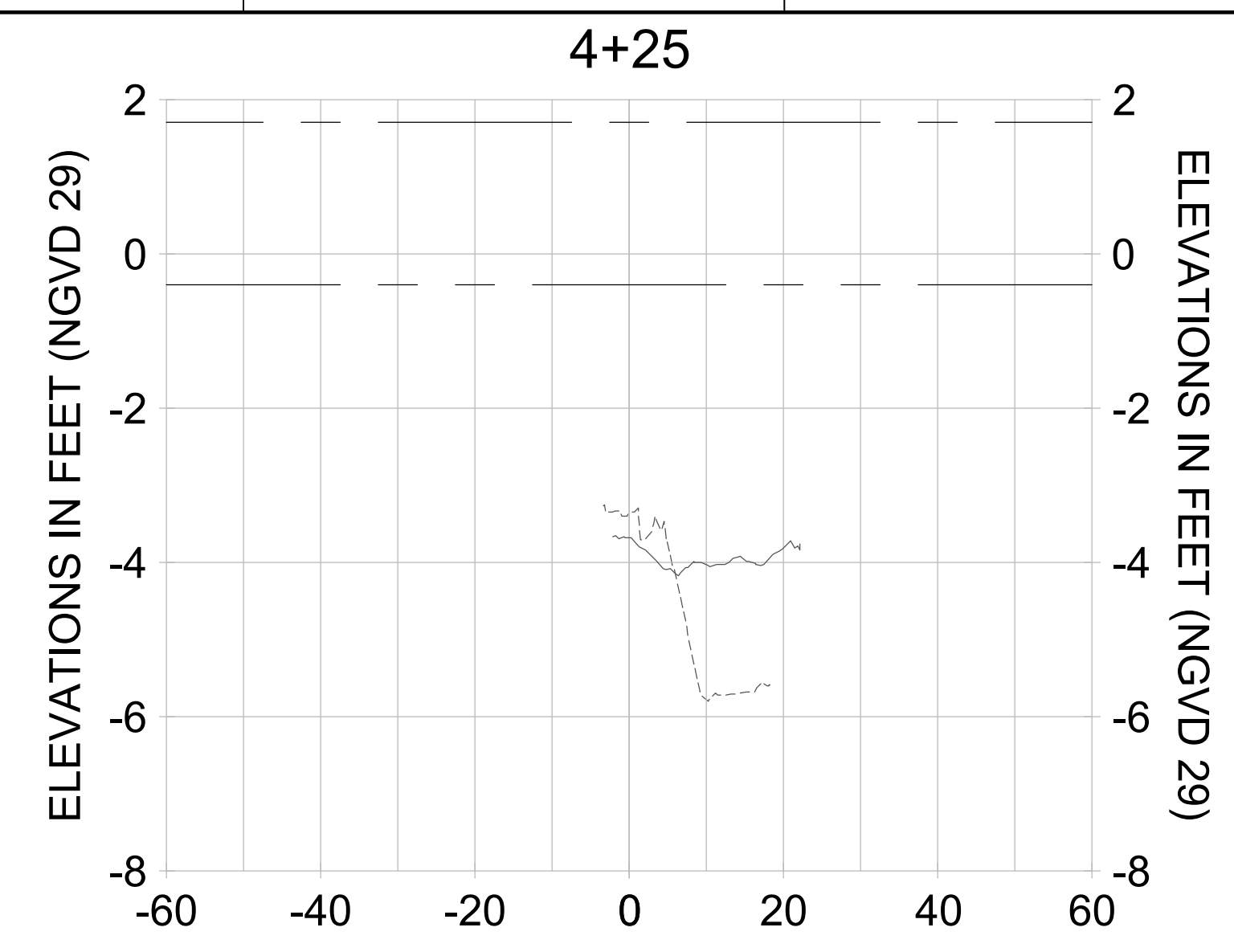
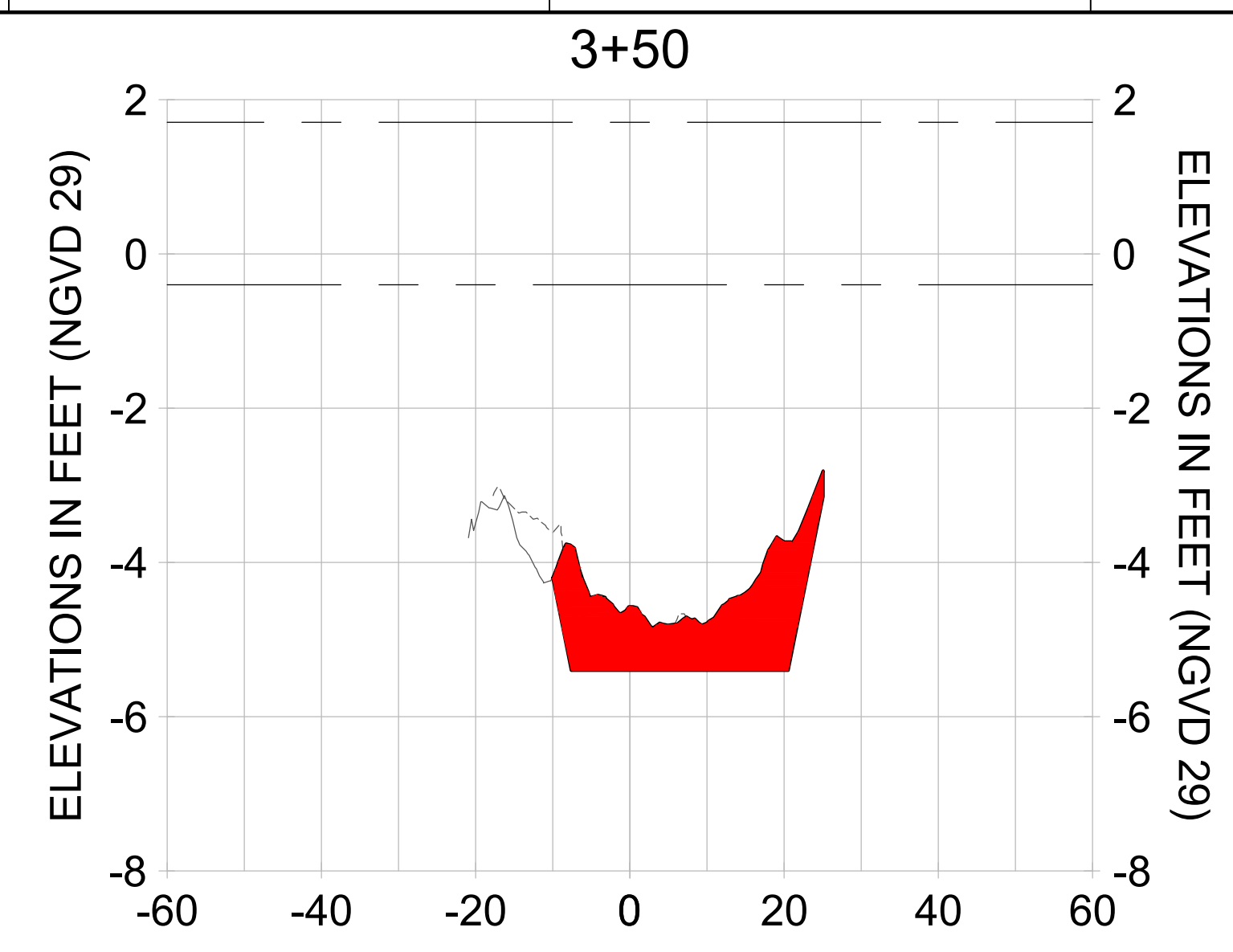
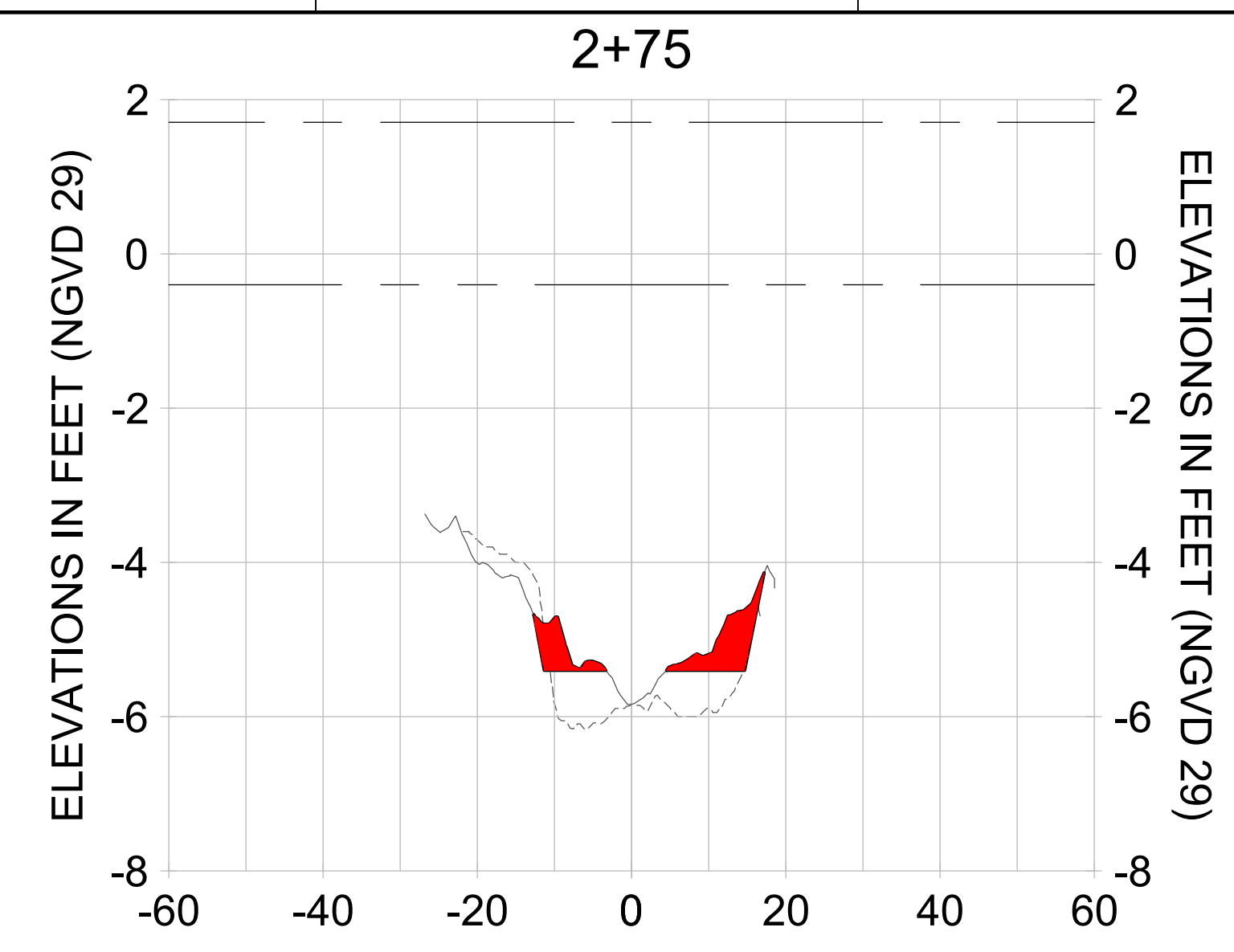

HORIZONTAL SCALE: 1" = 20'
 VERTICAL SCALE: 1" = 2'

LEGEND:

- AS-BUILT SURVEY (AUGUST 2012)
- MULTI-BEAM SURVEY (AUGUST 2019)
- DREDGE TEMPLATE (-5.4' NGVD 29)
- DREDGE REMOVAL (TO -5.4' NGVD 29)
- MEAN HIGH WATER (1.71' NGVD 29)
- MEAN LOW WATER (-0.40' NGVD 29)

User Name: rchambers
 Drawing Name: \\u00525-pjfile01\workgroup\2028\active\1731281\Stantec\East Naples Bay - 2018\DWG\Construction Drawings 22-34\C-201.dwg Jun 25, 2020 - 4:15pm



REV	DATE	DESCRIPTION

ENGINEER OF RECORD:
 JEFFREY R. TABAR - FL P.E. #54094

NOTICE:
 THE INFORMATION IN THIS DOCUMENT WAS PREPARED BY STANTEC AND IS FOR THE USE OF THE CLIENT. STANTEC DOES NOT WARRANT THE ACCURACY OF THE INFORMATION CONTAINED HEREIN. THE CLIENT SHALL BE RESPONSIBLE FOR OBTAINING ALL NECESSARY PERMITS AND APPROVALS FROM THE APPROPRIATE AGENCIES. STANTEC SHALL NOT BE RESPONSIBLE FOR ANY DAMAGE TO PERSONS OR PROPERTY CAUSED BY THE USE OF THIS DOCUMENT. THIS DOCUMENT IS THE PROPERTY OF STANTEC AND IS TO BE USED ONLY FOR THE PROJECT AND SITE SPECIFICALLY IDENTIFIED HEREIN. ANY REUSE OR MODIFICATION OF THIS DOCUMENT WITHOUT THE WRITTEN CONSENT OF STANTEC IS PROHIBITED. STANTEC SHALL NOT BE RESPONSIBLE FOR ANY DAMAGE TO PERSONS OR PROPERTY CAUSED BY THE USE OF THIS DOCUMENT.

CITY OF NAPLES
 735 8TH STREET SOUTH
 NAPLES, FL 34102

PROJECT
EAST NAPLES BAY DREDGING

TITLE
CROSS SECTIONS - CANAL Z-Z

3801 PELICAN BAY BLVD
 SUITE 300
 NAPLES, FL 34108
 TEL (239) 649-6640
 WWW.STANTEC.COM

JOB NO.: 2028113191
 DRAWN: KHN
 DESIGN: MSS
 CHECKED: JRT
 APPROVED: MSS
 SHEET NO. **C-223**

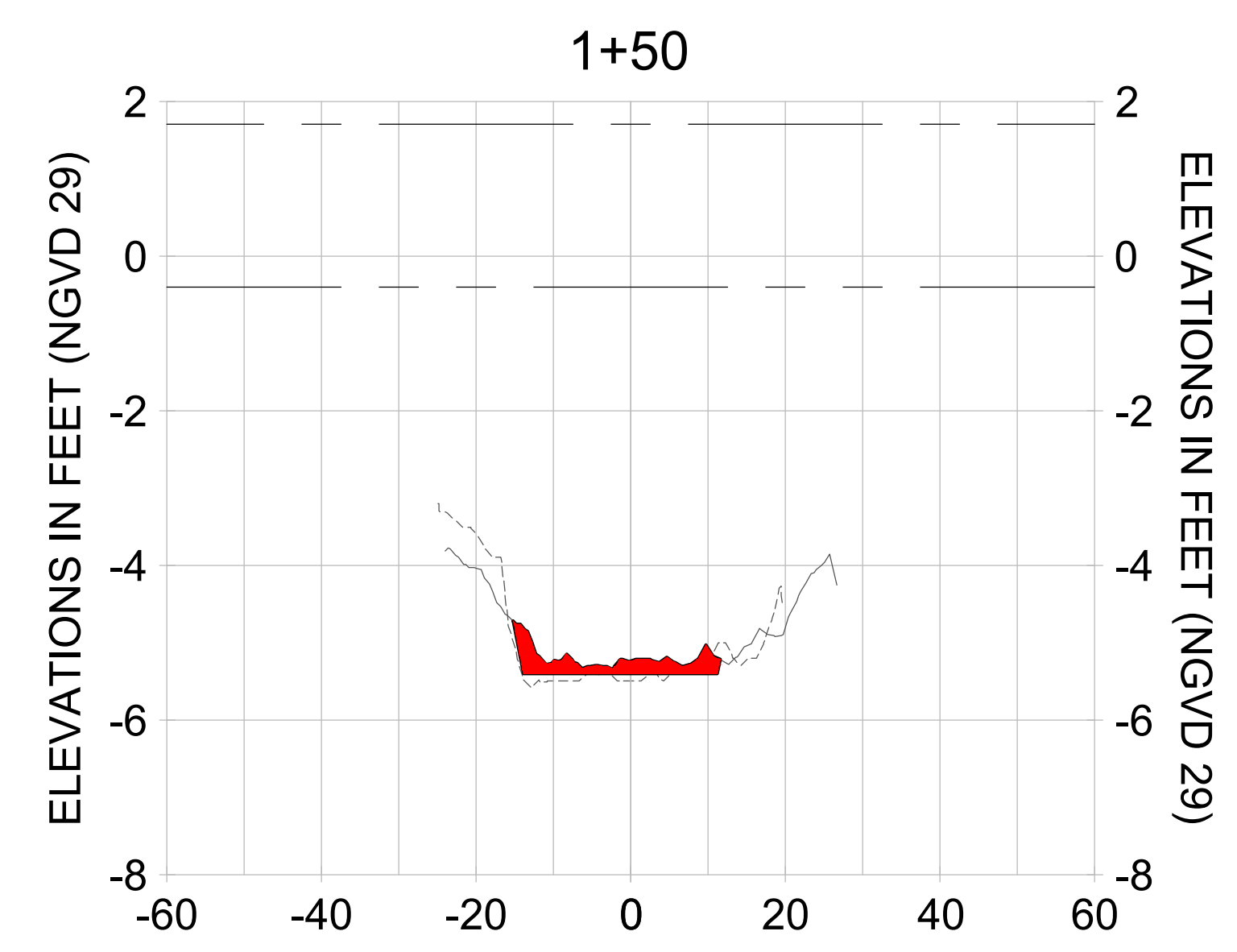
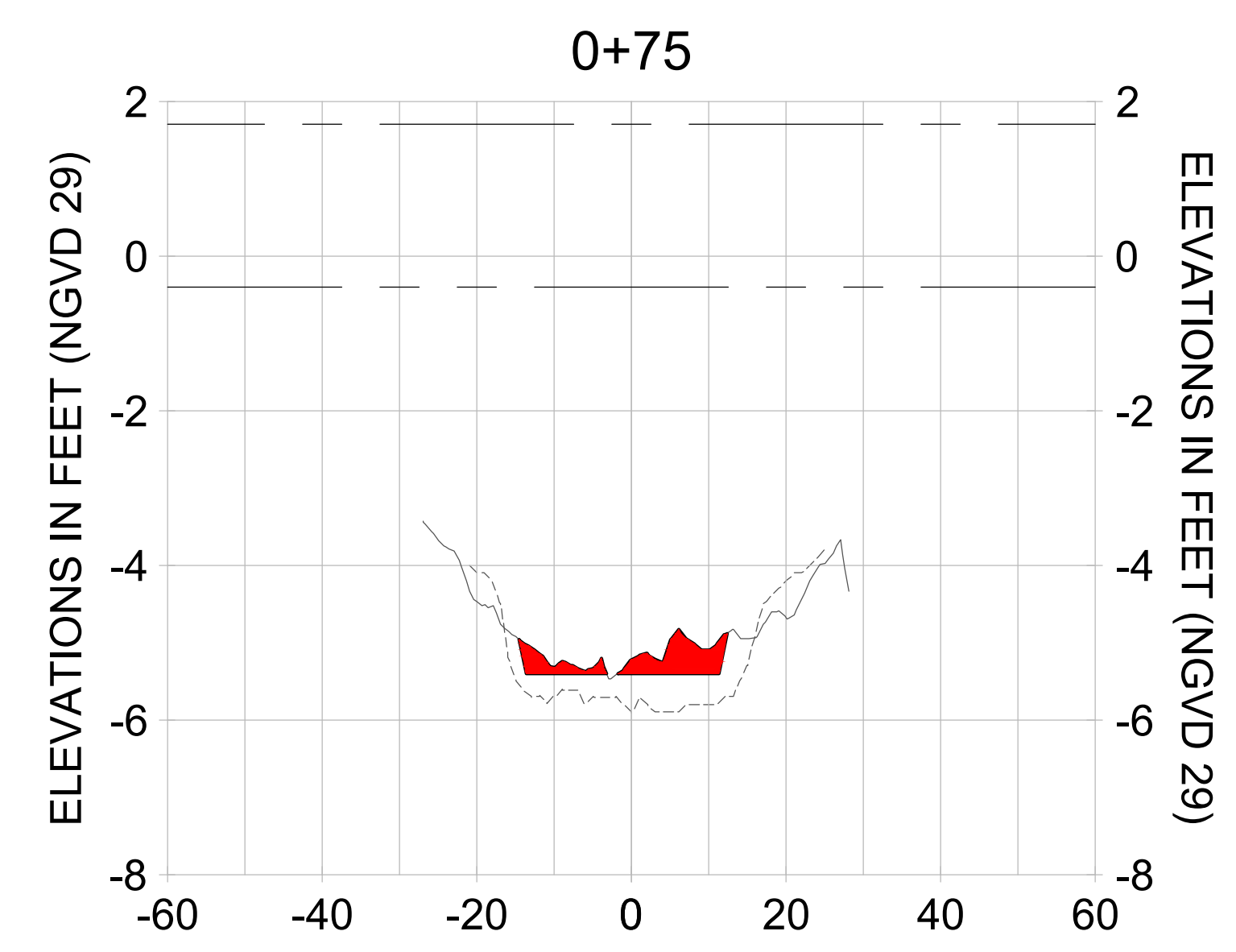
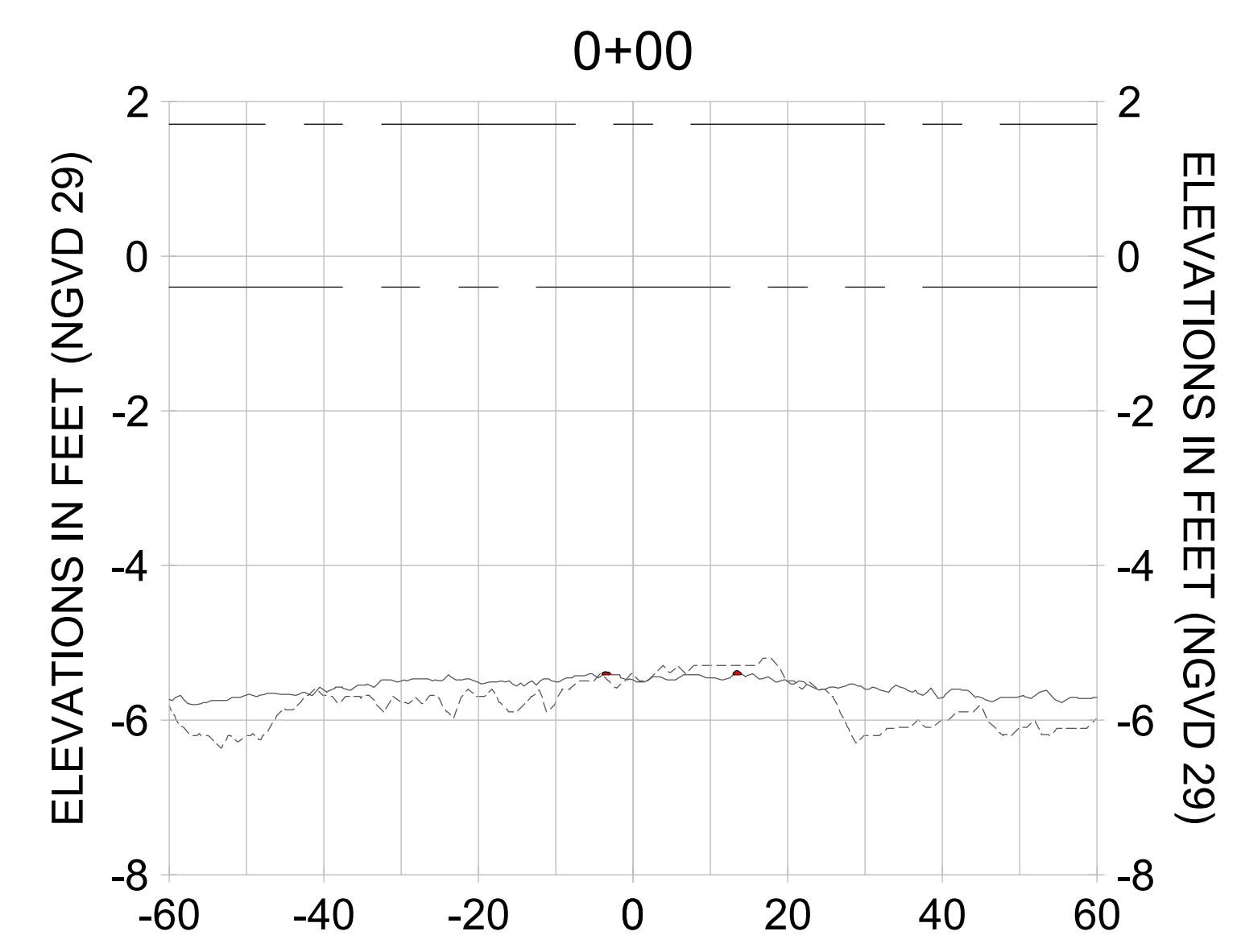
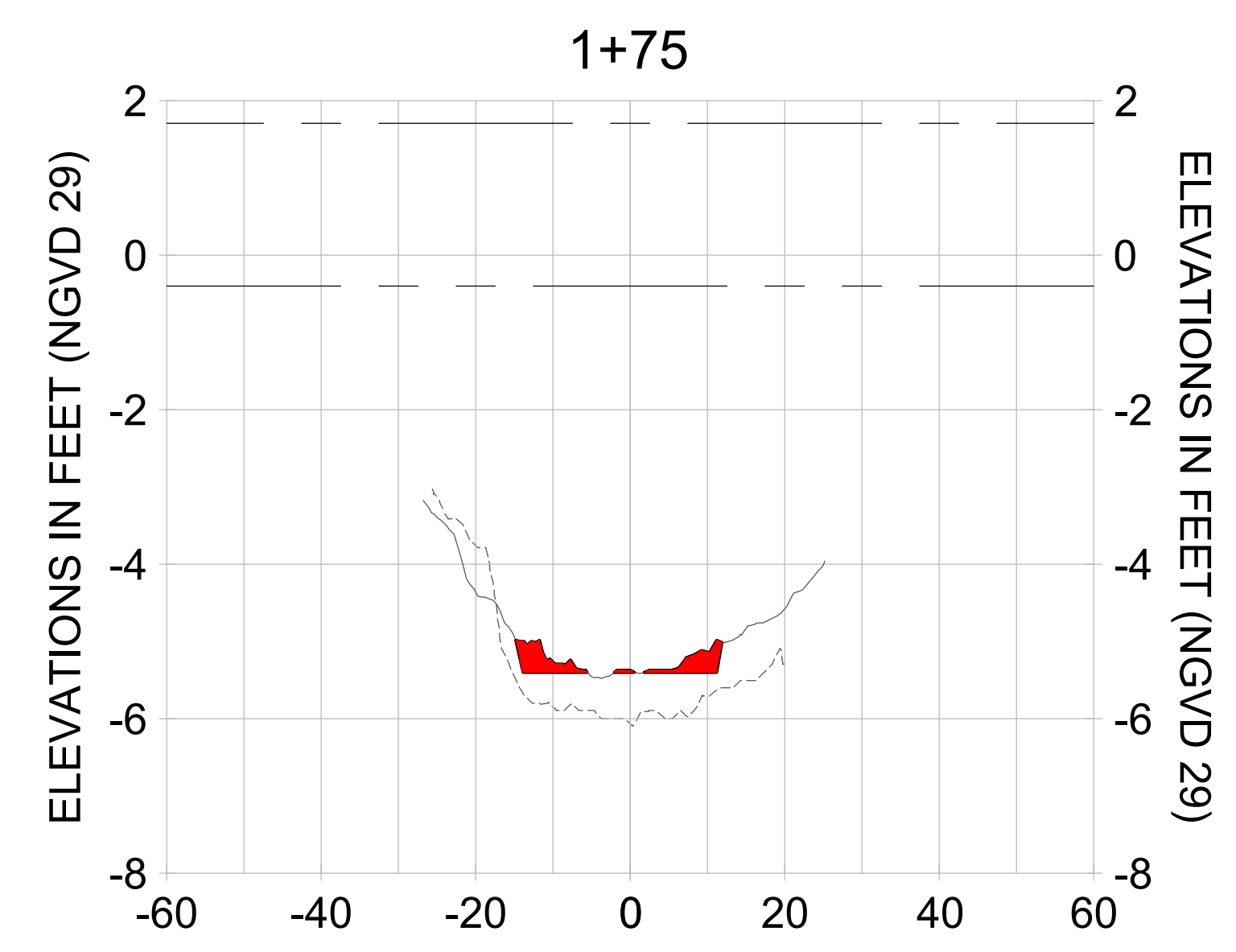
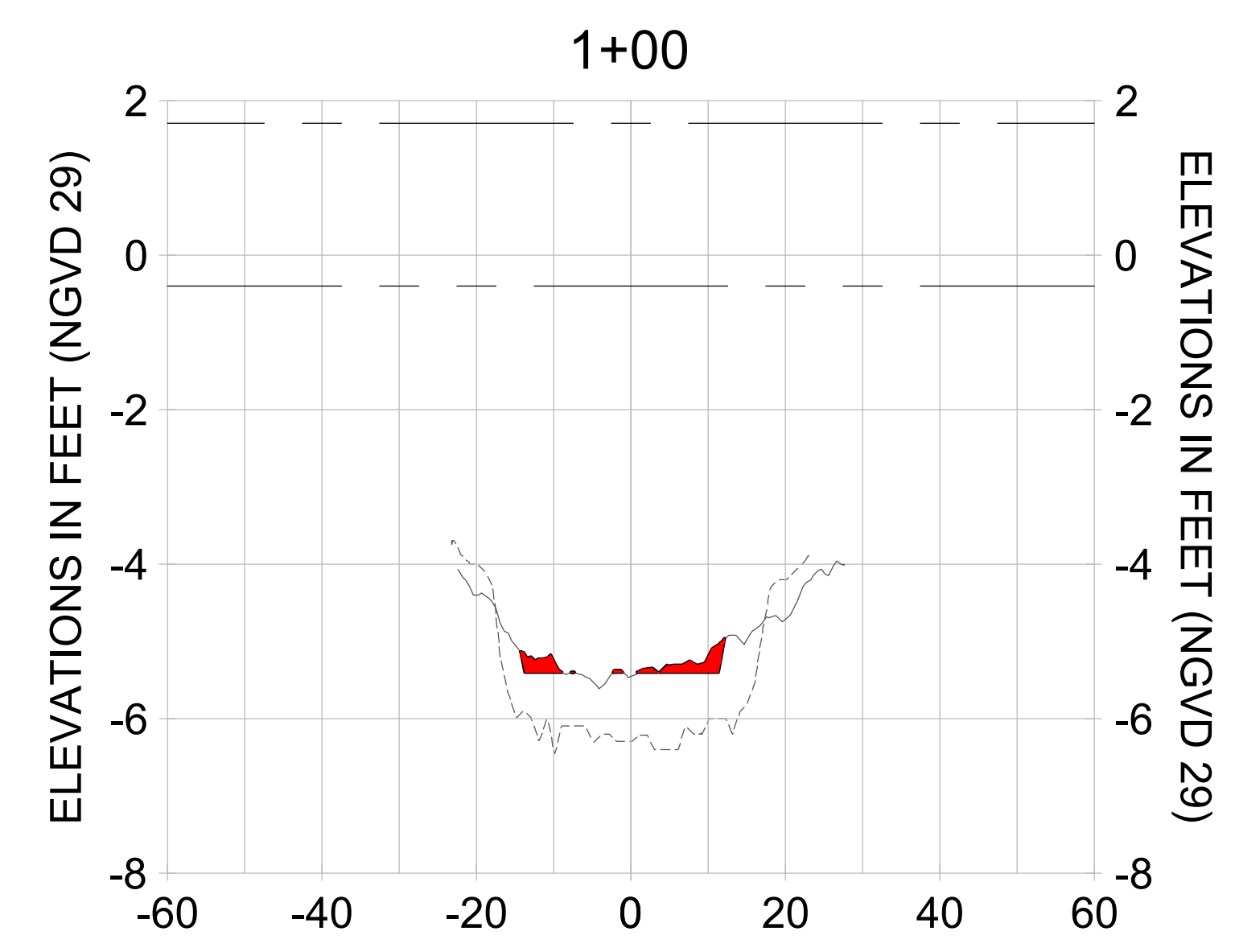
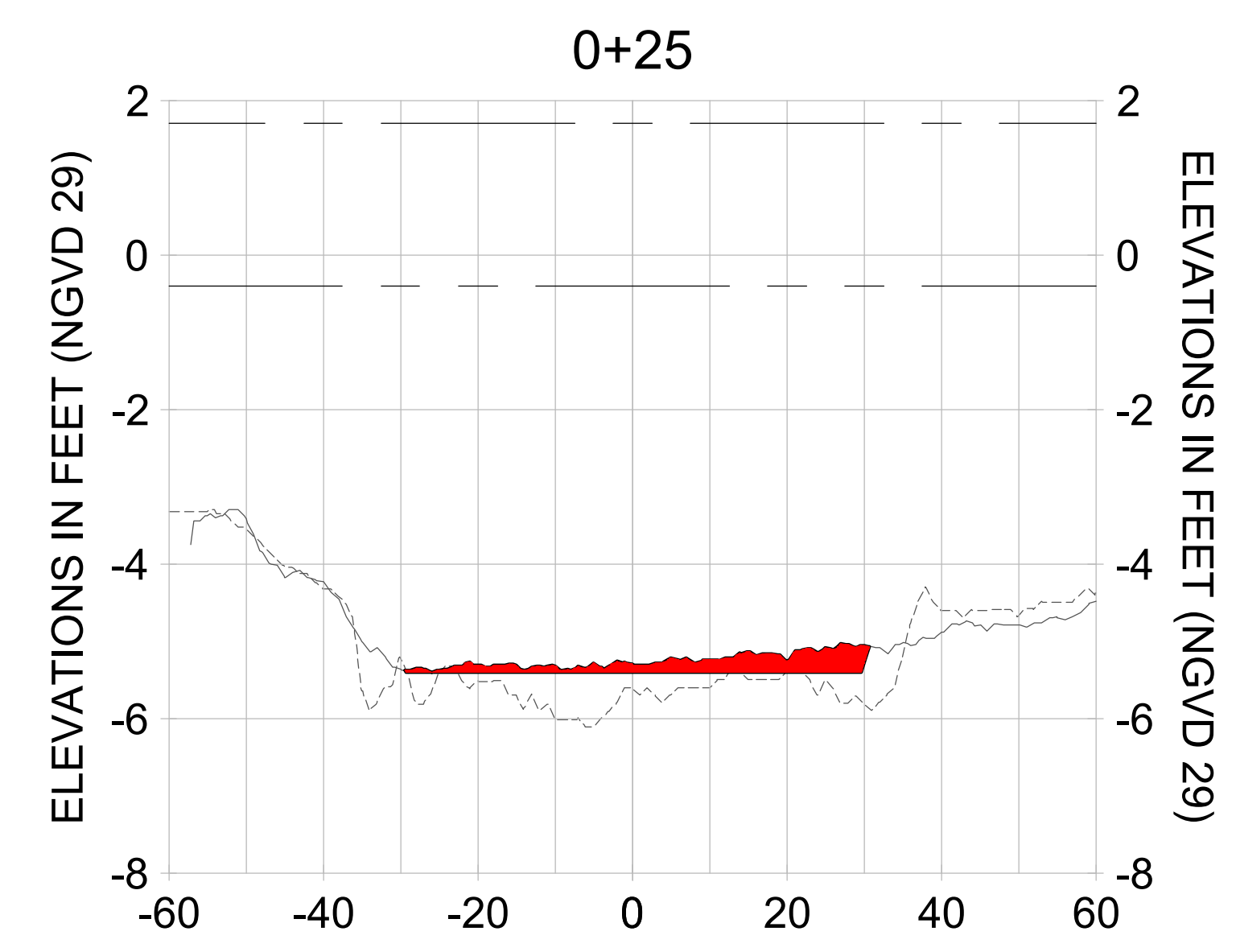
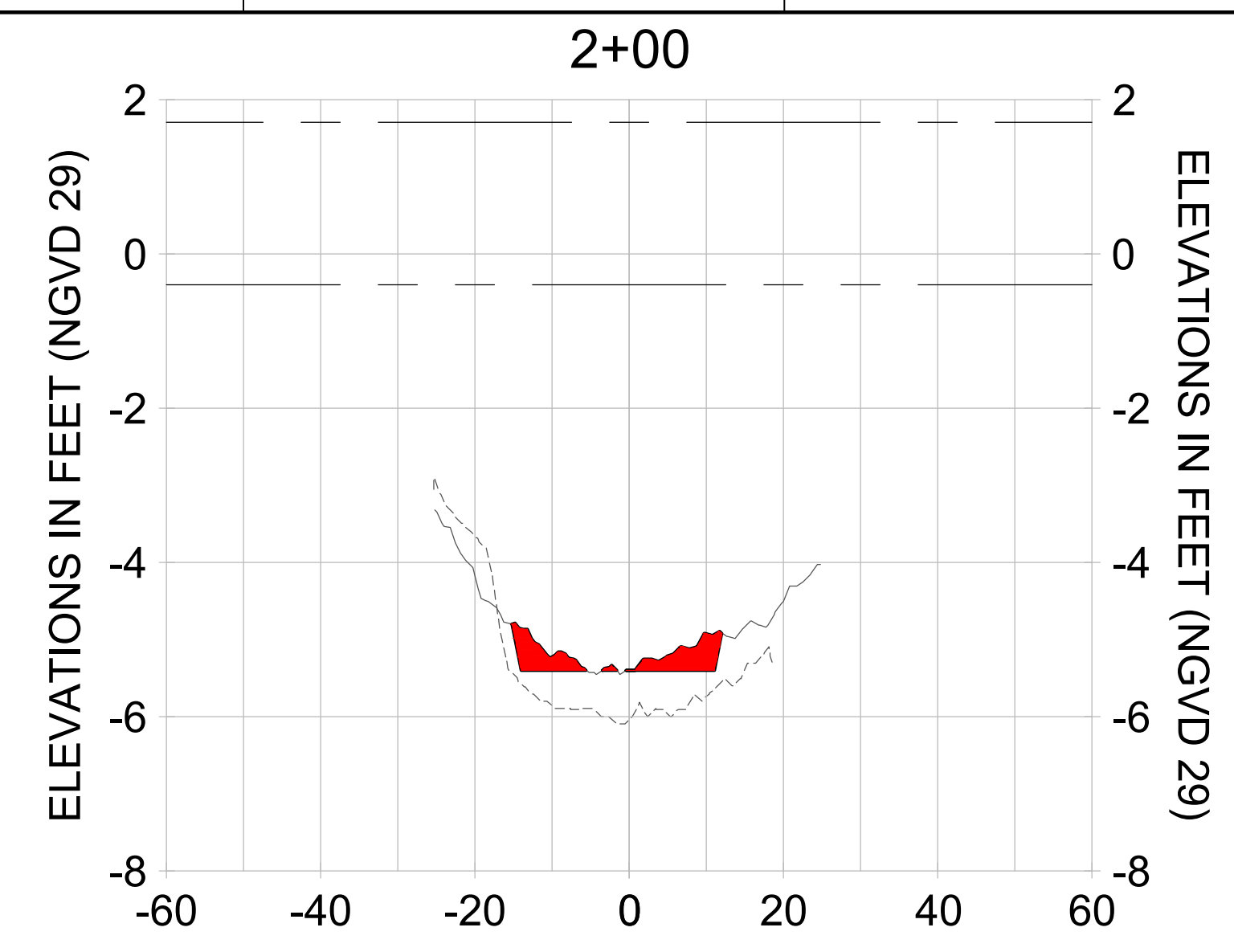
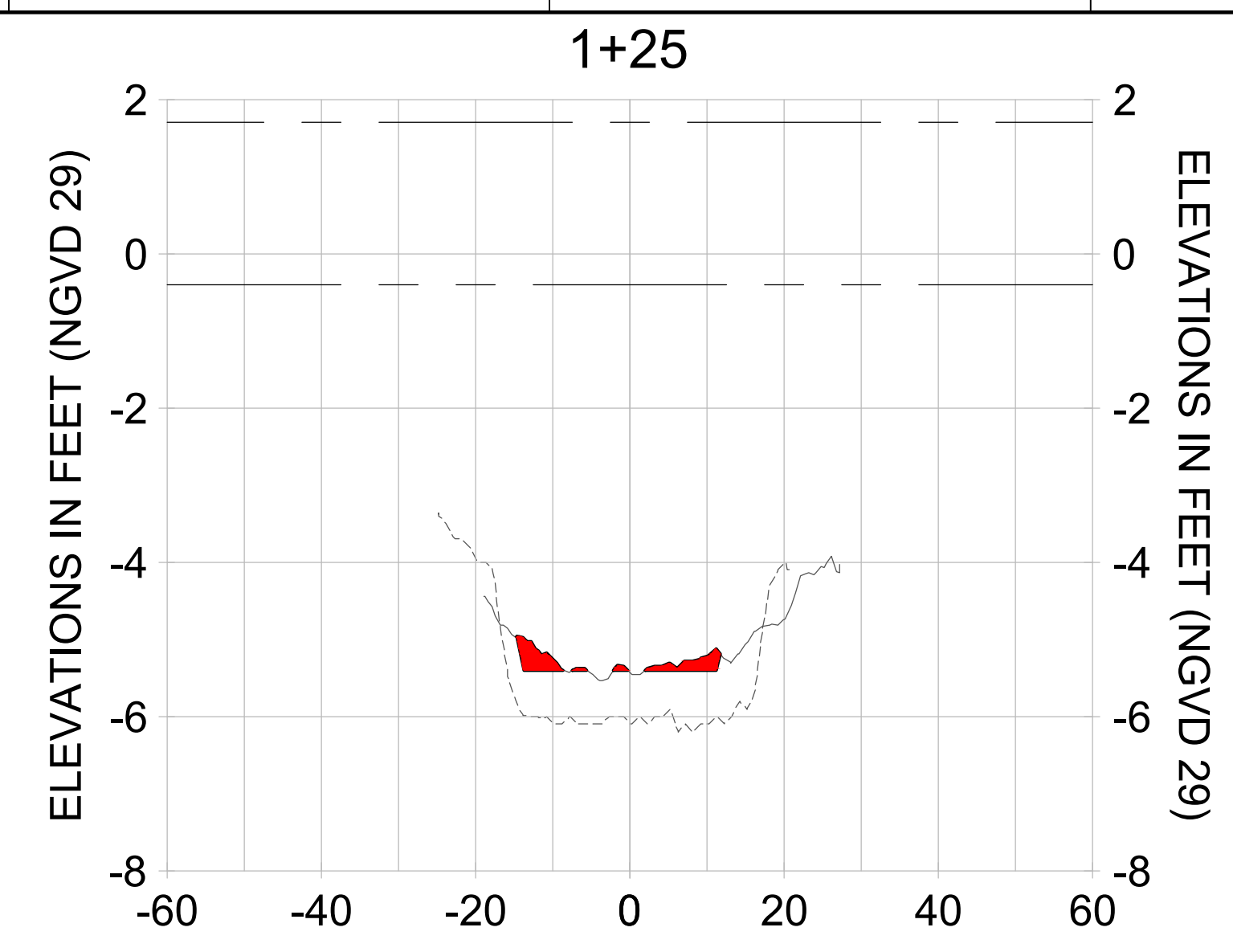
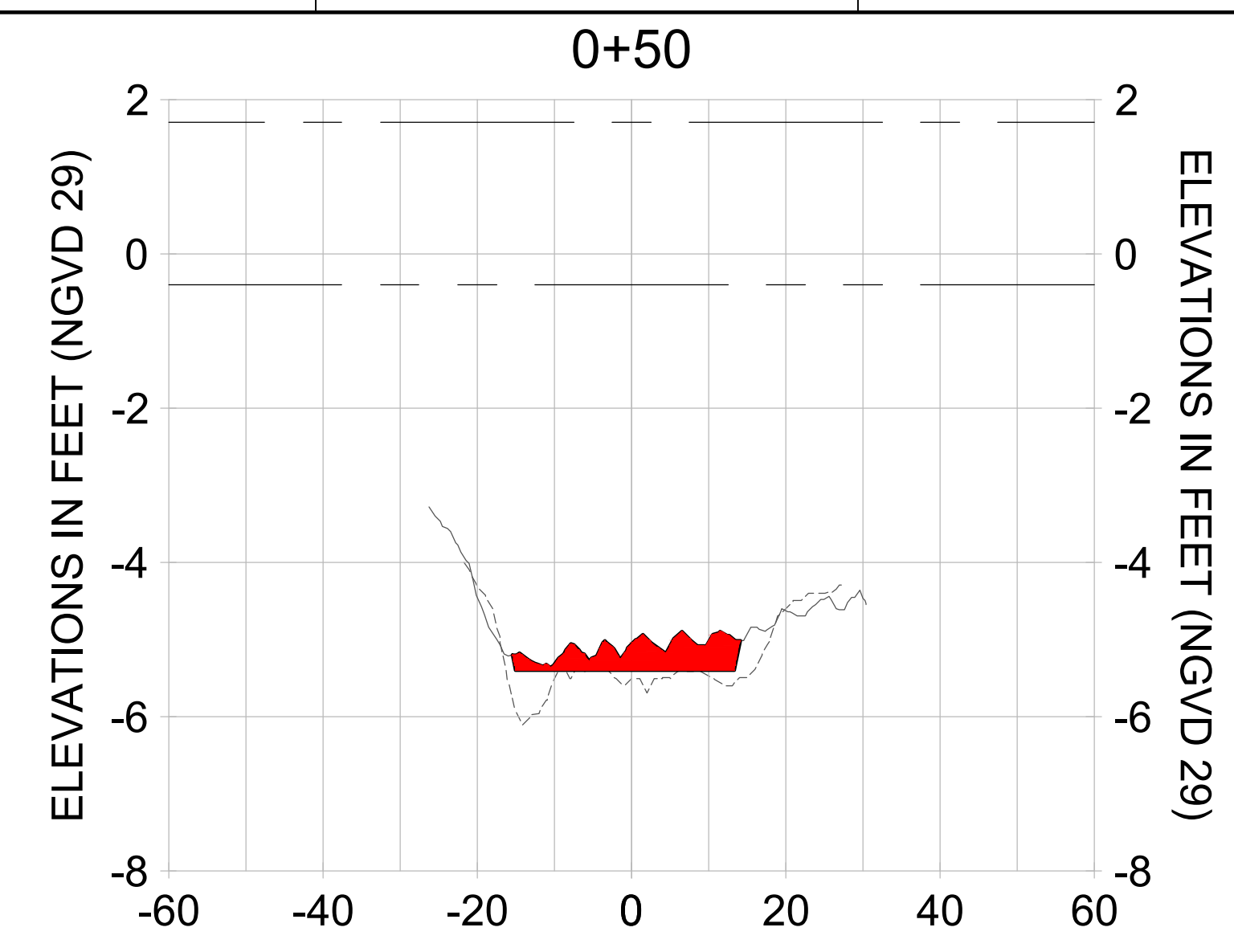

HORIZONTAL SCALE: 1" = 20'
 VERTICAL SCALE: 1" = 2'

LEGEND:
 - - - AS-BUILT SURVEY (AUGUST 2012)
 - - - MULTI-BEAM SURVEY (AUGUST 2019)
 — DREDGE TEMPLATE (-5.4' NGVD 29)
 ■ DREDGE REMOVAL (TO -5.4' NGVD 29)
 - - - MEAN HIGH WATER (1.71' NGVD 29)
 - - - MEAN LOW WATER (-0.40' NGVD 29)

User Name: rchambers
 Drawing Name: \\u0525-pjfe01\workgroup\2022\active\1731281\Stantec\East Naples Bay - 2018\DWG\Construction Drawings 22-54\C-201.dwg Jun 25, 2020 - 4:15pm



REV	DATE	DESCRIPTION

ENGINEER OF RECORD:
 JEFFREY R. TABAR - FL P.E. #54094

NOTICE:
 THE INFORMATION IN THIS DOCUMENT WAS PREPARED BY STANTEC CONSULTANTS INC. AND IS INTENDED TO BE USED FOR THE PROJECT AND PURPOSES SPECIFICALLY IDENTIFIED IN THE TITLE BLOCK. STANTEC CONSULTANTS INC. DOES NOT WARRANT, REPRESENT, OR GUARANTEE THE ACCURACY OF THE INFORMATION CONTAINED IN THIS DOCUMENT. STANTEC CONSULTANTS INC. SHALL NOT BE RESPONSIBLE FOR ANY DAMAGE TO PERSONS OR PROPERTY ARISING FROM THE USE OF THIS DOCUMENT. ANY USER OF THIS DOCUMENT SHALL BE RESPONSIBLE FOR OBTAINING ALL NECESSARY PERMITS AND APPROVALS FROM THE APPROPRIATE AGENCIES. STANTEC CONSULTANTS INC. SHALL NOT BE RESPONSIBLE FOR ANY DAMAGE TO PERSONS OR PROPERTY ARISING FROM THE USE OF THIS DOCUMENT. ANY USER OF THIS DOCUMENT SHALL BE RESPONSIBLE FOR OBTAINING ALL NECESSARY PERMITS AND APPROVALS FROM THE APPROPRIATE AGENCIES.

CITY OF NAPLES
 735 8TH STREET SOUTH
 NAPLES, FL 34102

PROJECT
EAST NAPLES BAY DREDGING

TITLE
CROSS SECTIONS - CANAL Z-Z

Stantec

3801 PELICAN BAY BLVD
 SUITE 300
 NAPLES, FL 34108
 TEL (239) 649-6640
 WWW.STANTEC.COM

JOB NO.: 2028113191
 DRAWN: KHN
 DESIGN: MSS
 CHECKED: JRT
 APPROVED: MSS
 SHEET NO. **C-224**

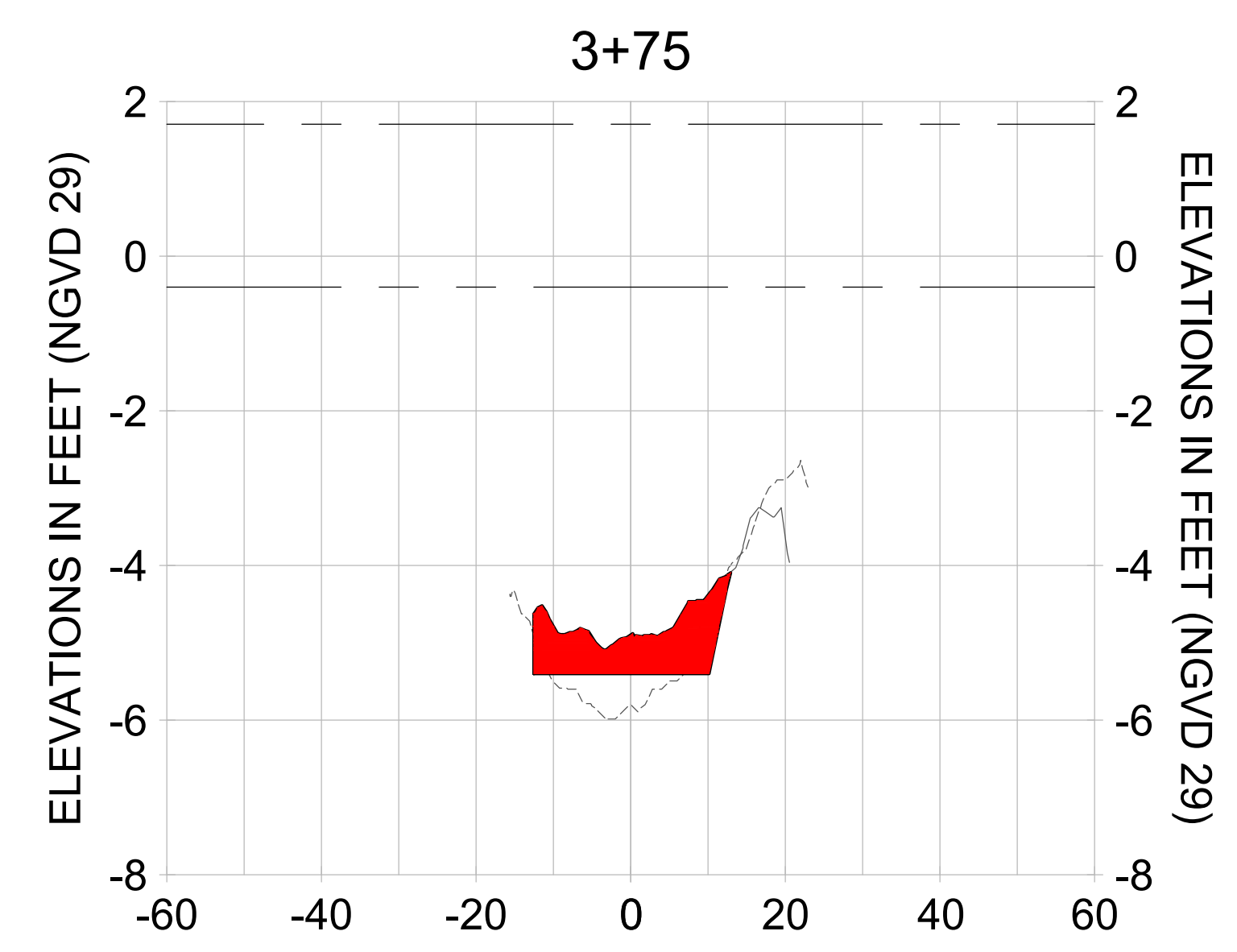
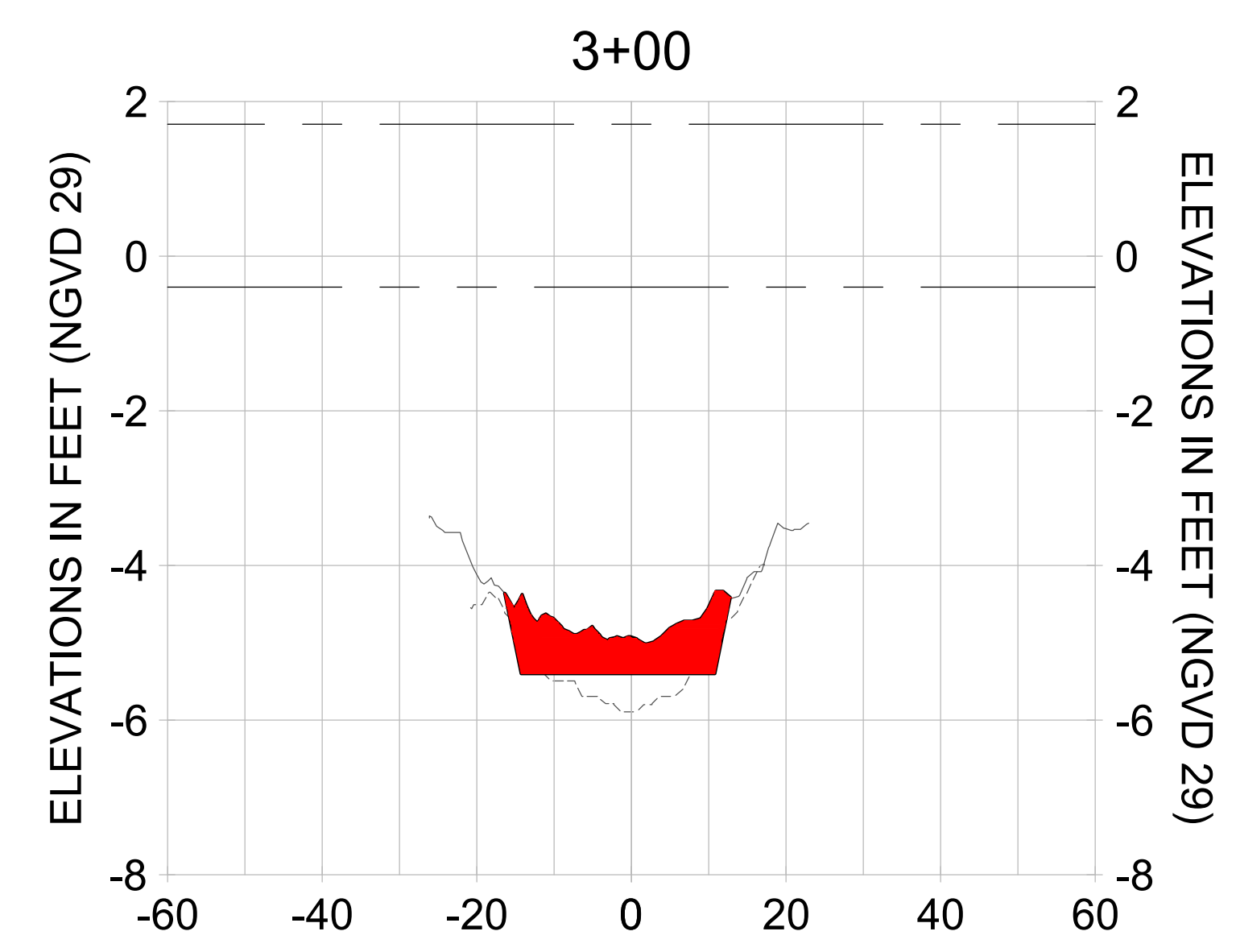
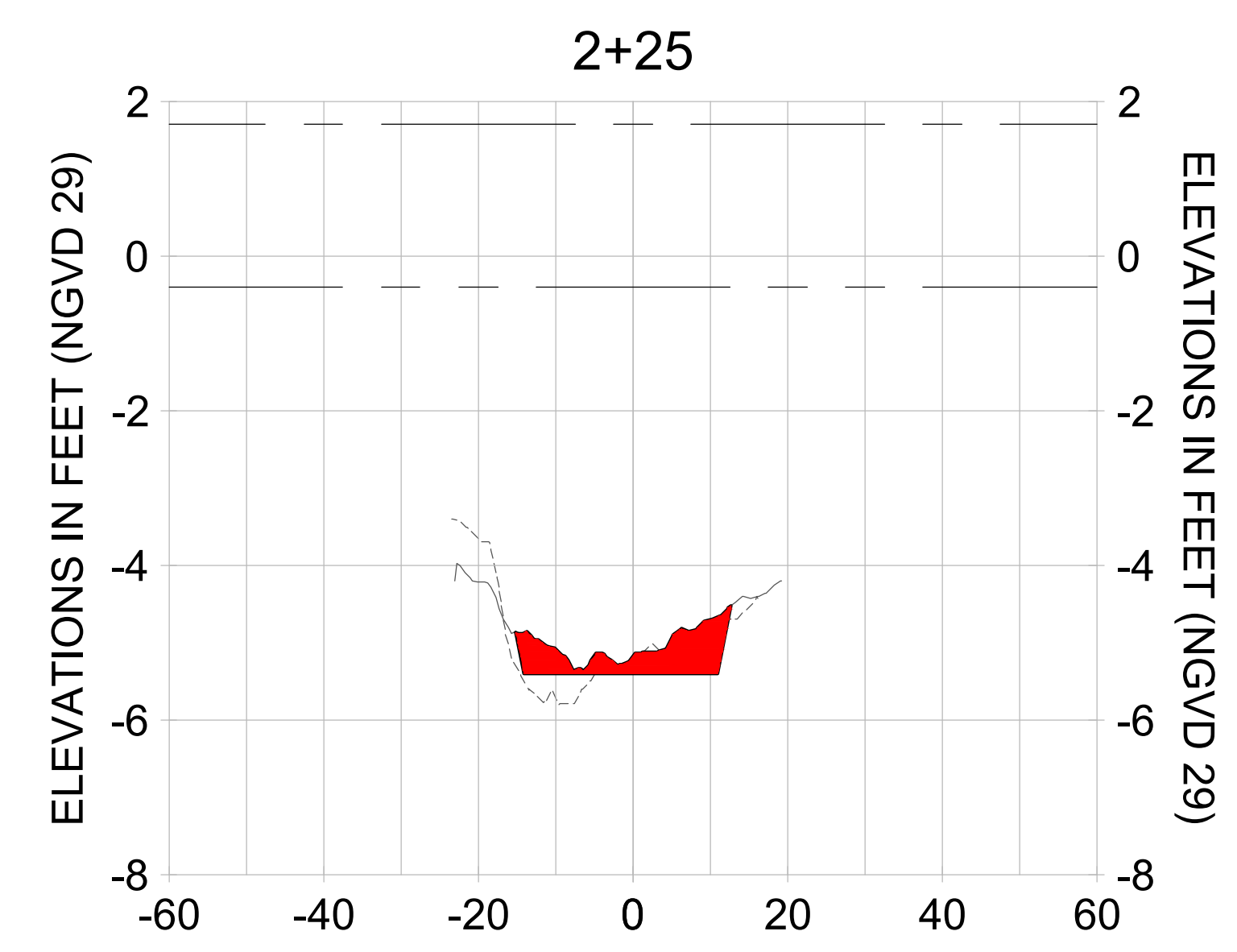
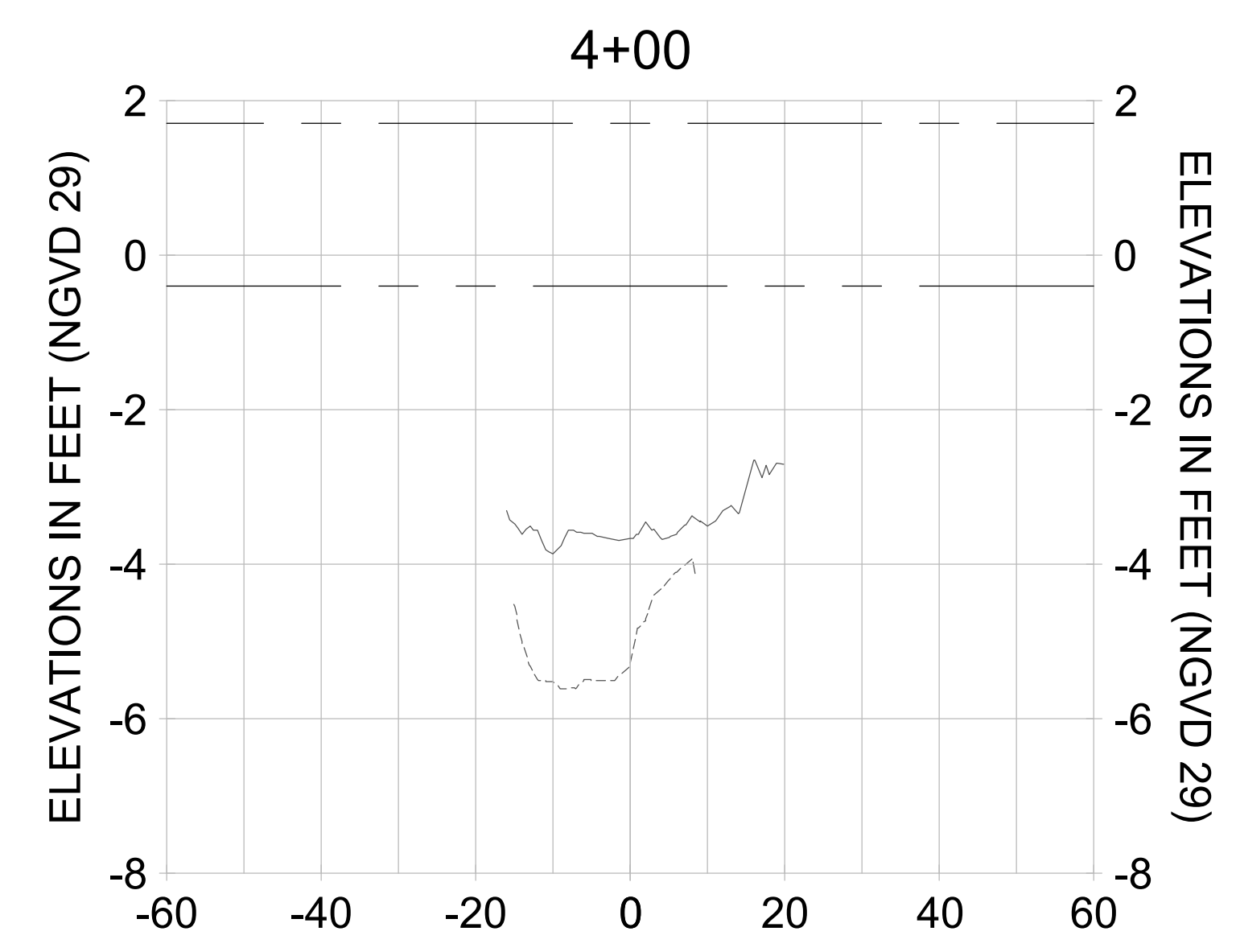
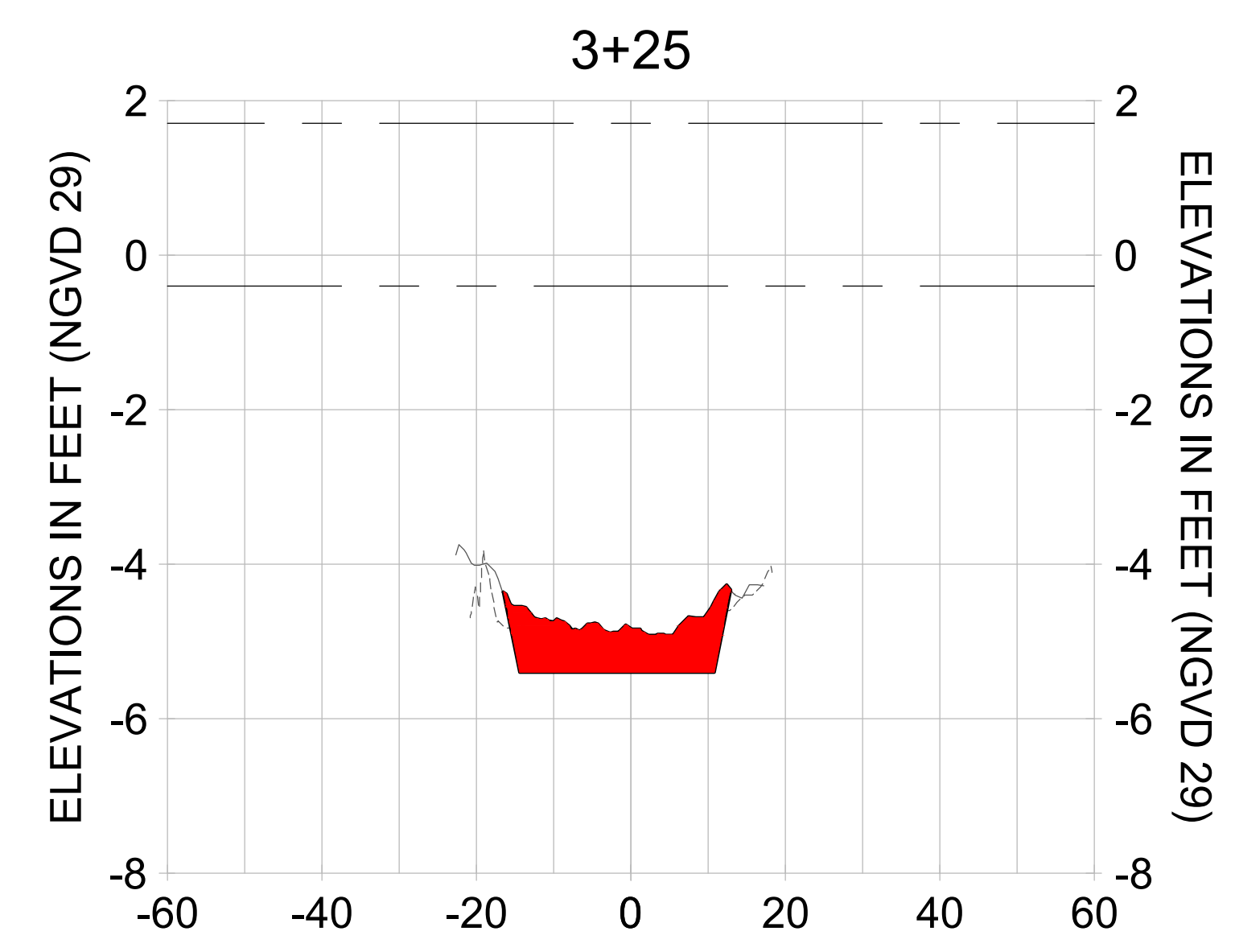
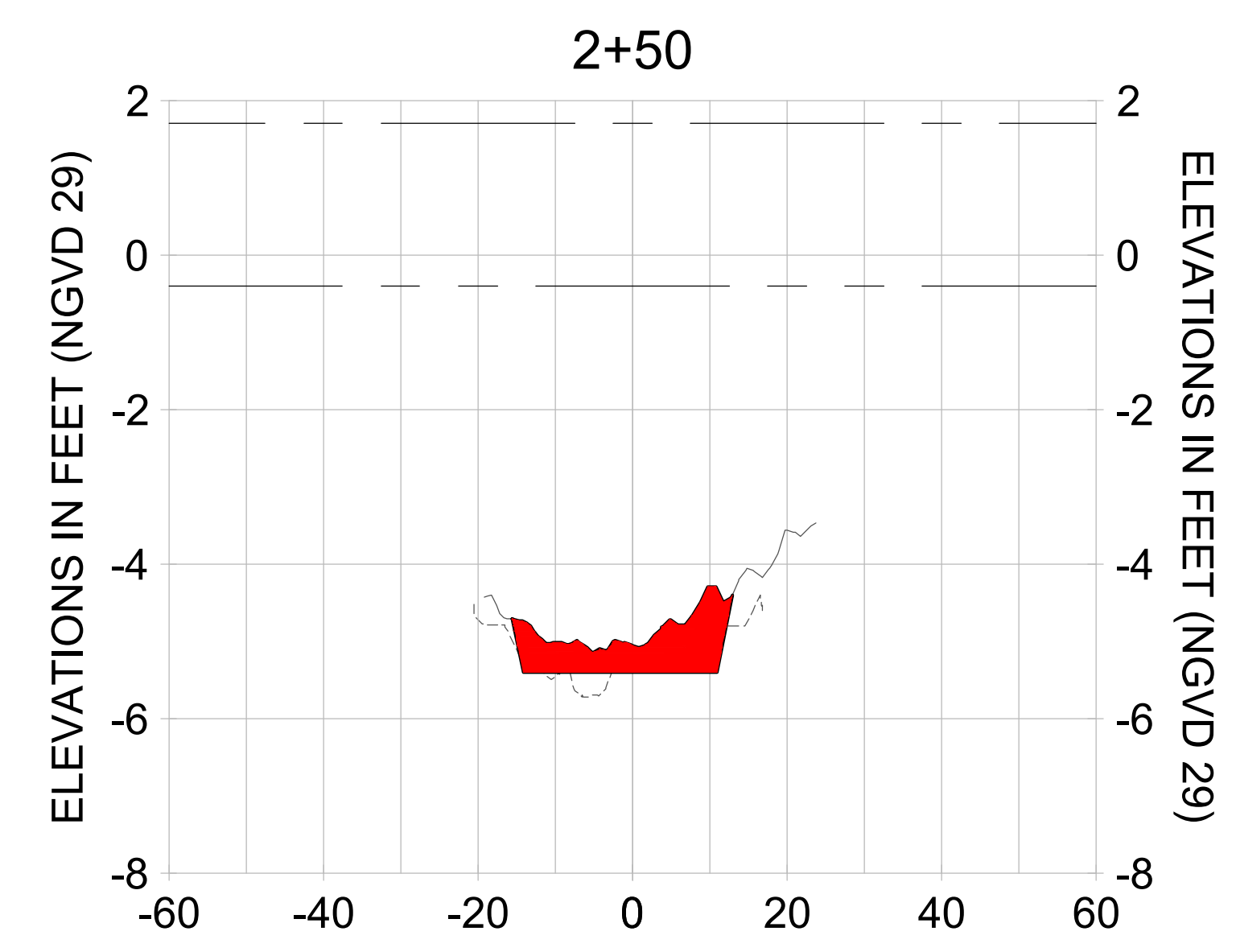
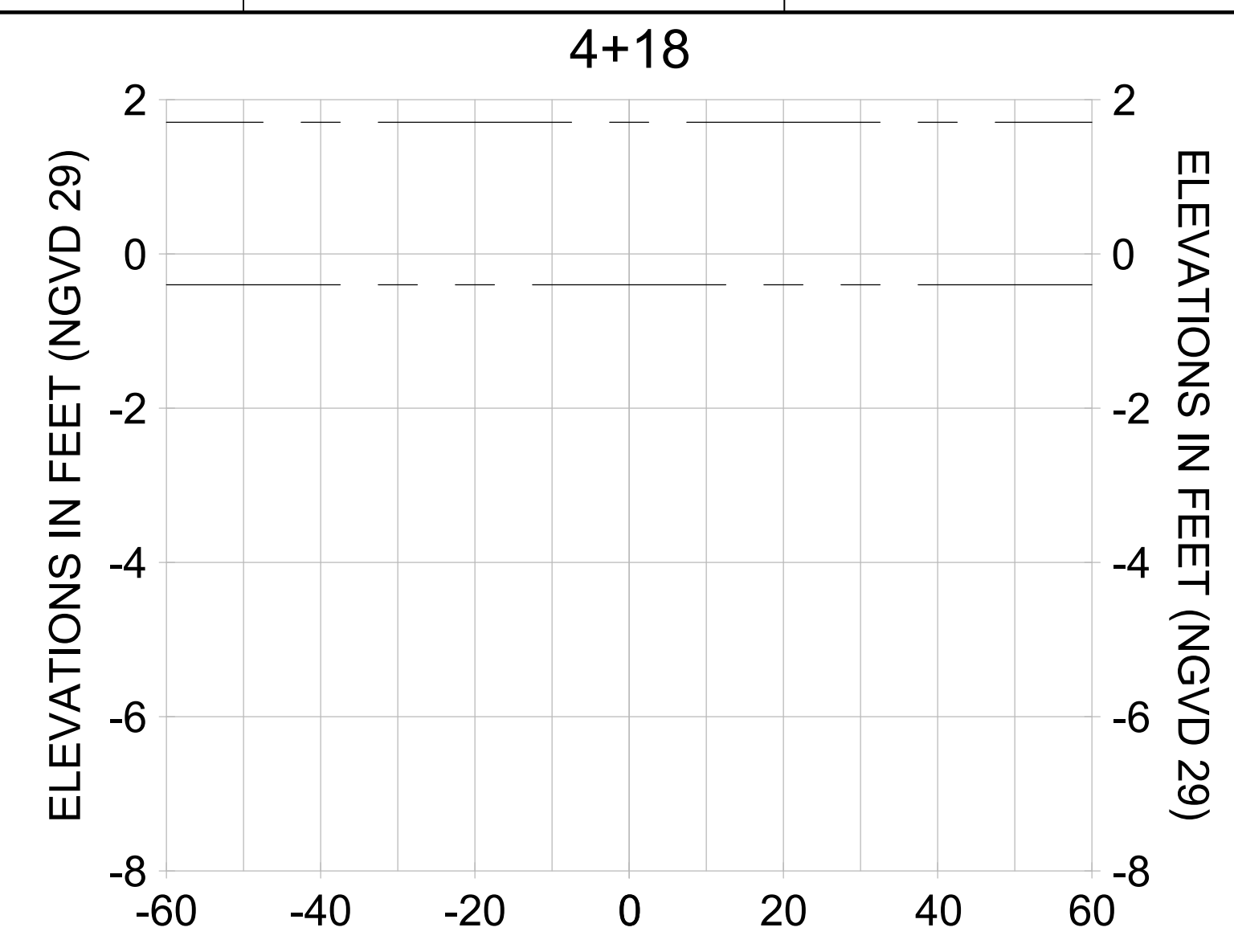
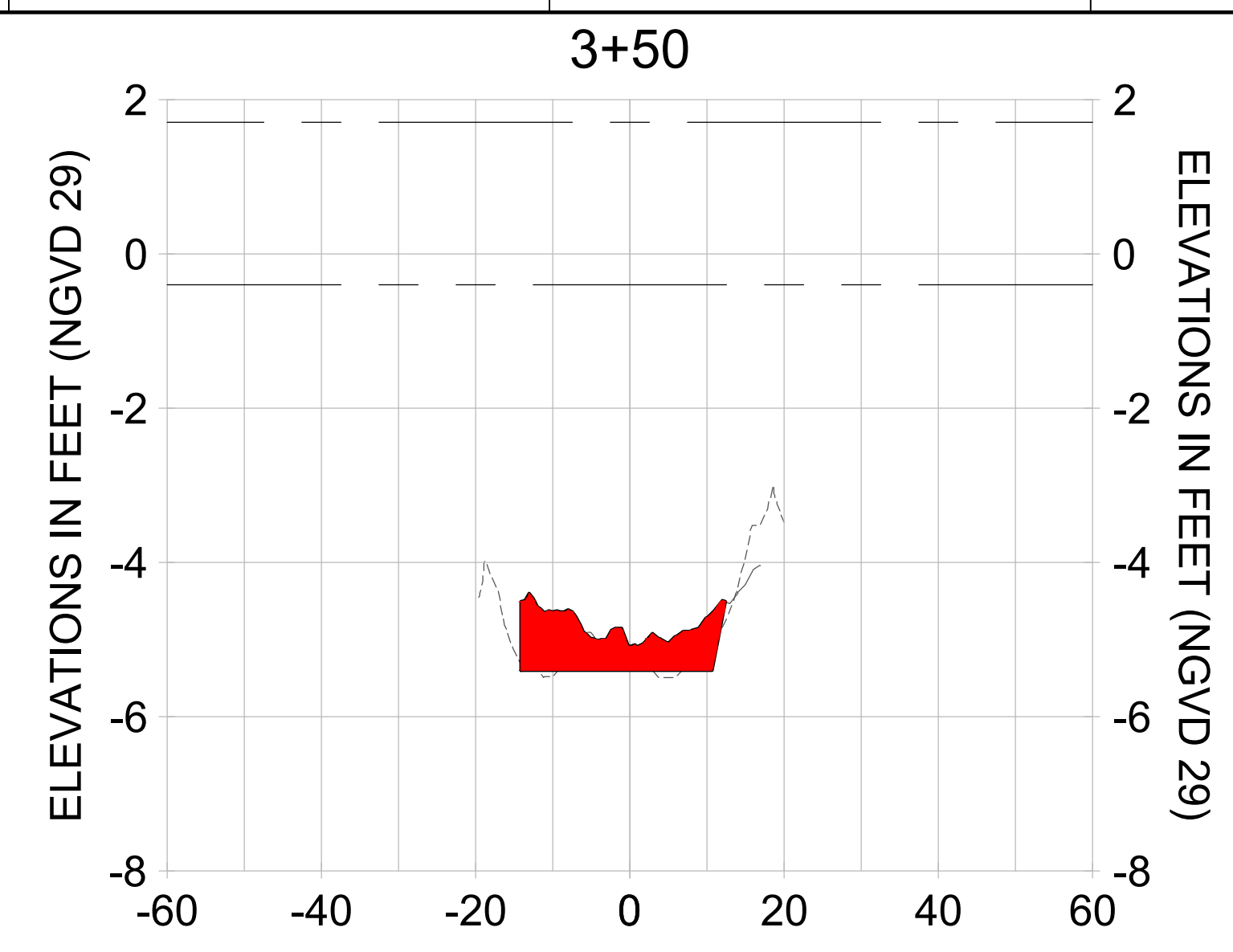
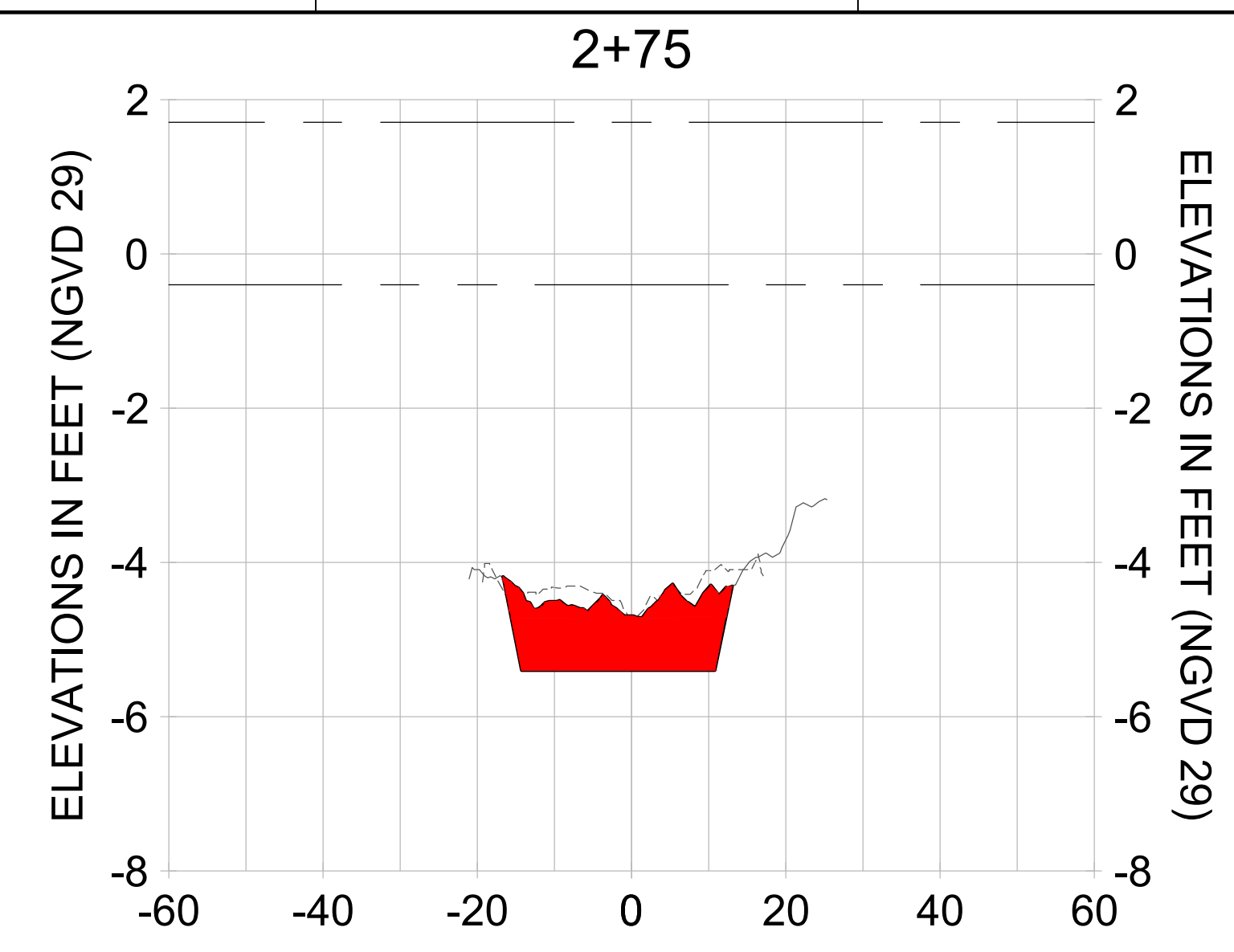

HORIZONTAL SCALE: 1" = 20'
 VERTICAL SCALE: 1" = 2'

- LEGEND:
- AS-BUILT SURVEY (AUGUST 2012)
 - MULTI-BEAM SURVEY (AUGUST 2019)
 - DREDGE TEMPLATE (-5.4' NGVD 29)
 - █ DREDGE REMOVAL (TO -5.4' NGVD 29)
 - MEAN HIGH WATER (1.71' NGVD 29)
 - MEAN LOW WATER (-0.40' NGVD 29)

90% CONSTRUCTION PLANS

User Name: rchambers
 Drawing Name: \\u00525-pjfile01\workgroup\2022\active\1731281\Stantec\East Naples Bay - 2018\DWG\Construction Drawings 22-24\C-201.dwg Jun 25, 2020 - 4:15pm



REV	DATE	DESCRIPTION
1		
2		
3		
4		
5		
6		
7		
8		
9		

ENGINEER OF RECORD:
 JEFFREY R. TABAR - FL P.E. #54094

NOTICE:
 THE INFORMATION IN THIS DOCUMENT WAS PREPARED BY STANTEC INC. AND ITS CONSULTANTS AND ENGINEERS TO ASSURE THE ACCURACY OF THE INFORMATION CONTAINED HEREIN. THE INFORMATION IS FOR THE EXCLUSIVE USE OF THE CLIENT AND IS NOT TO BE REPRODUCED OR TRANSMITTED IN ANY FORM OR BY ANY MEANS, ELECTRONIC OR MECHANICAL, INCLUDING PHOTOCOPYING, RECORDING, OR BY ANY INFORMATION STORAGE AND RETRIEVAL SYSTEM, WITHOUT THE WRITTEN PERMISSION OF STANTEC INC. STANTEC INC. AND ITS CONSULTANTS AND ENGINEERS SHALL NOT BE LIABLE FOR ANY DAMAGES, INCLUDING CONSEQUENTIAL DAMAGES, ARISING FROM OR OUT OF THE USE OF THIS DOCUMENT. THE INFORMATION CONTAINED IN THIS DOCUMENT IS THE PROPERTY OF STANTEC INC. AND IS NOT TO BE REPRODUCED OR TRANSMITTED IN ANY FORM OR BY ANY MEANS, ELECTRONIC OR MECHANICAL, INCLUDING PHOTOCOPYING, RECORDING, OR BY ANY INFORMATION STORAGE AND RETRIEVAL SYSTEM, WITHOUT THE WRITTEN PERMISSION OF STANTEC INC.

CITY OF NAPLES
 735 8TH STREET SOUTH
 NAPLES, FL 34102

EAST NAPLES BAY DREDGING

CROSS SECTIONS - CANAL Y-Y

Stantec

3801 PELICAN BAY BLVD
 SUITE 300
 NAPLES, FL 34108
 TEL: (239) 649-6640
 WWW.STANTEC.COM

JOB NO.: 2028113191
 DRAWN: KHN
 DESIGN: MSS
 CHECKED: JRT
 APPROVED: MSS
 SHEET NO. **C-225**

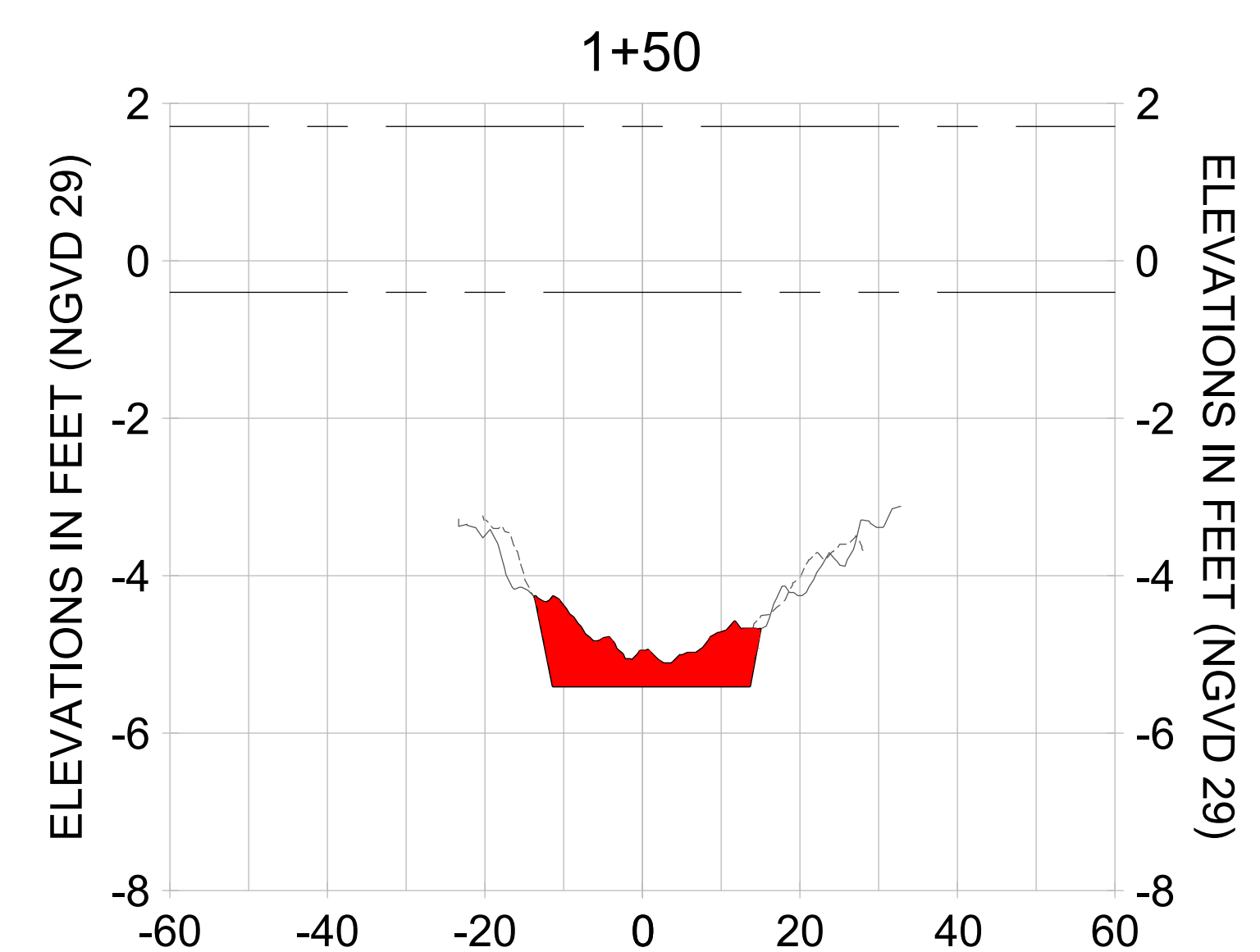
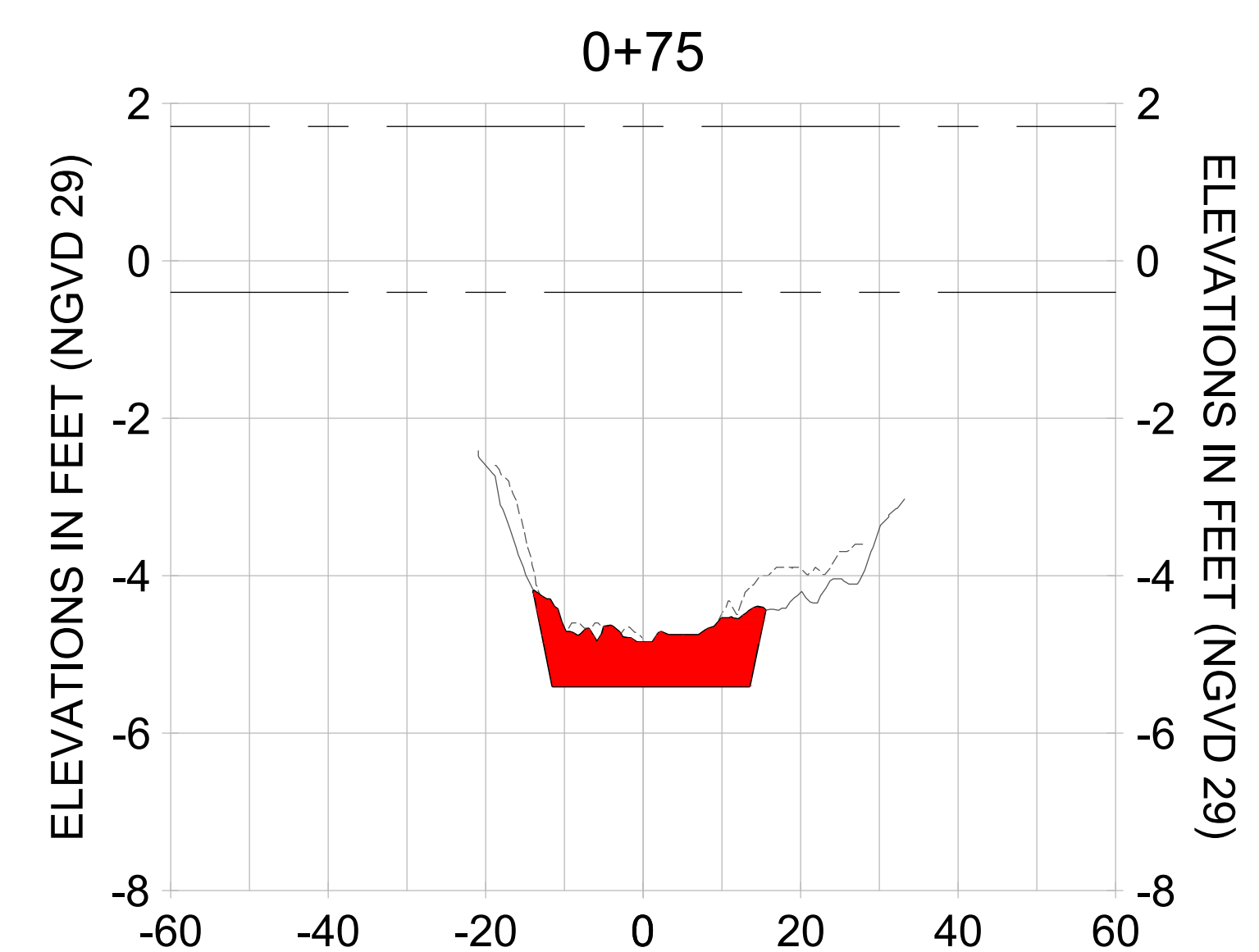
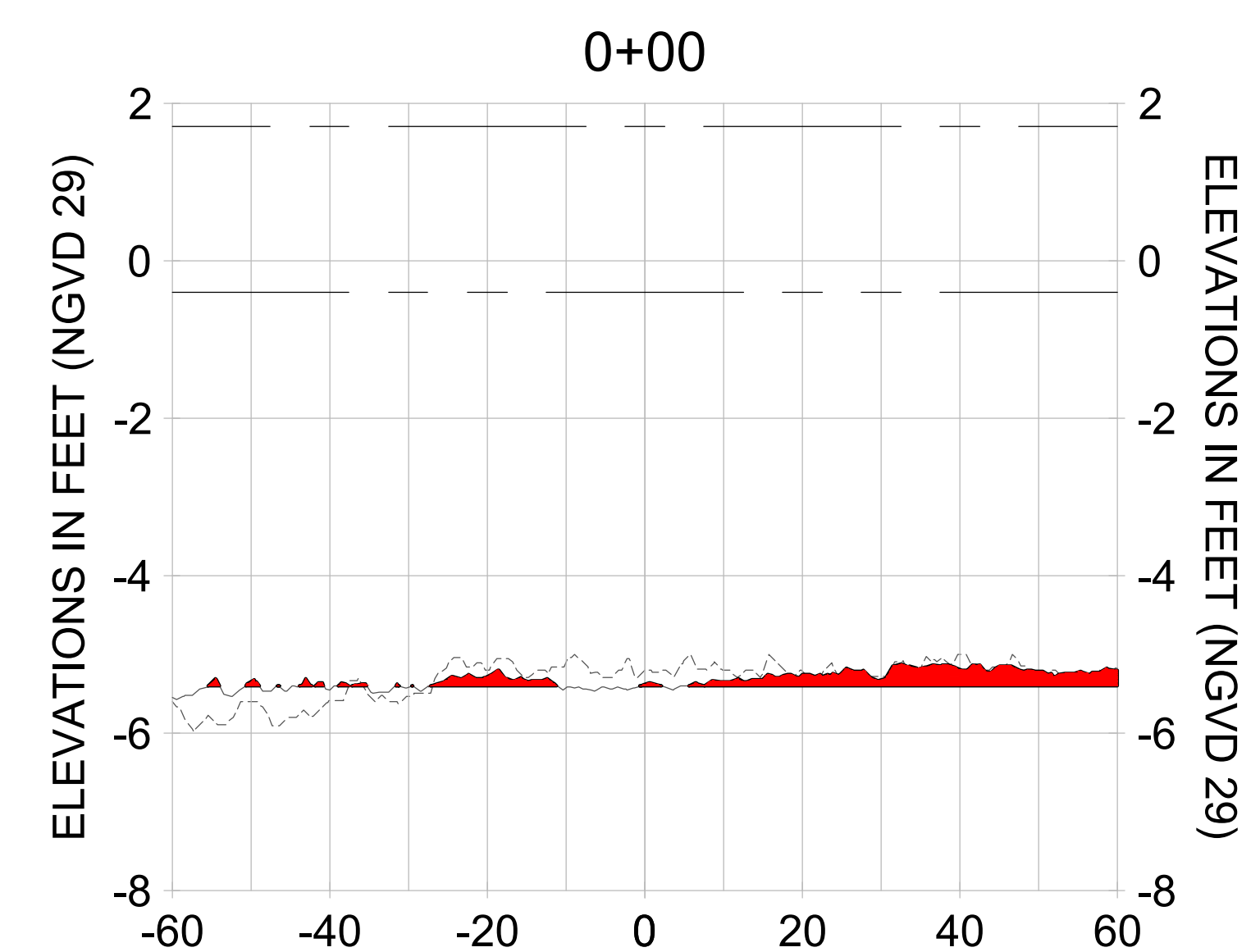
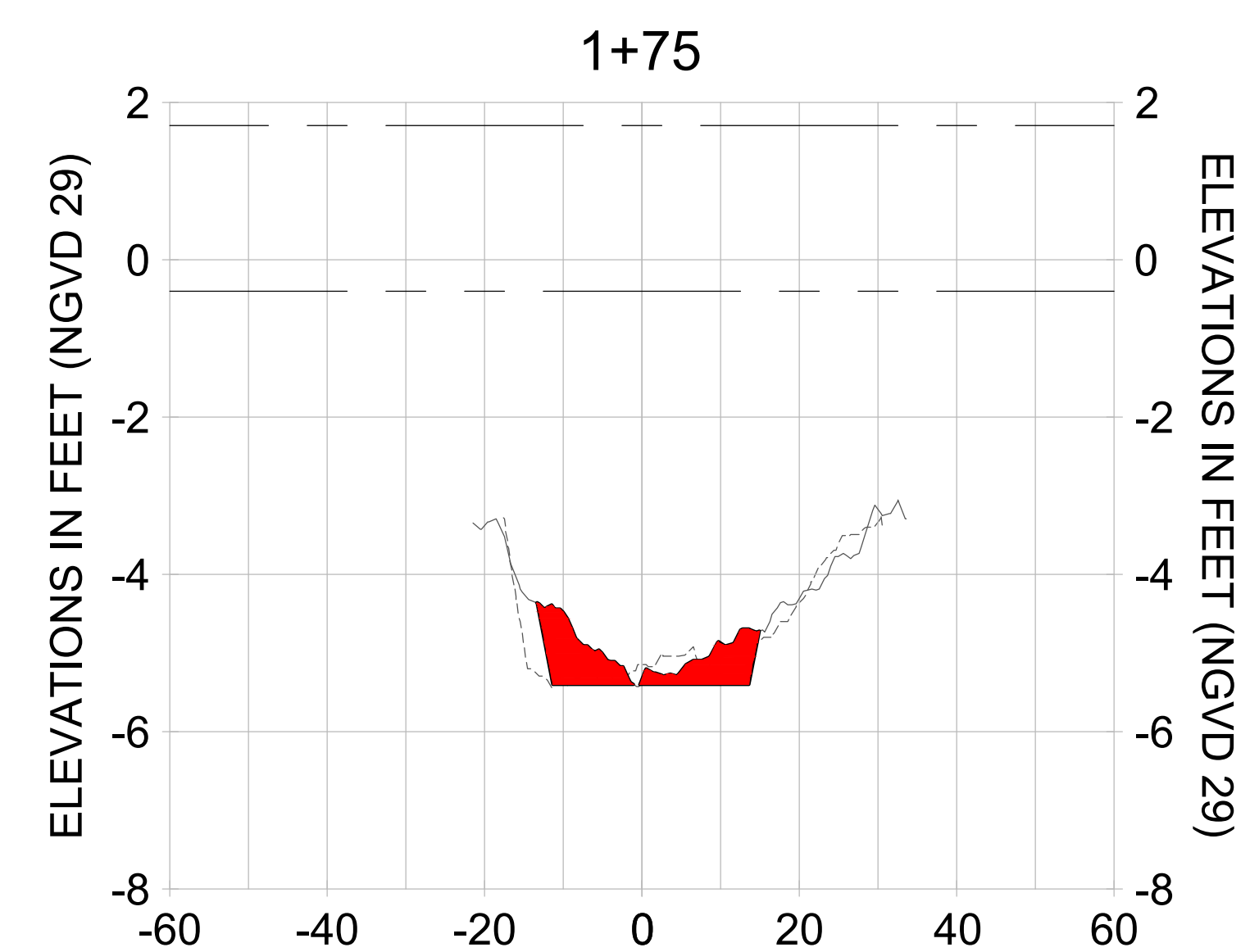
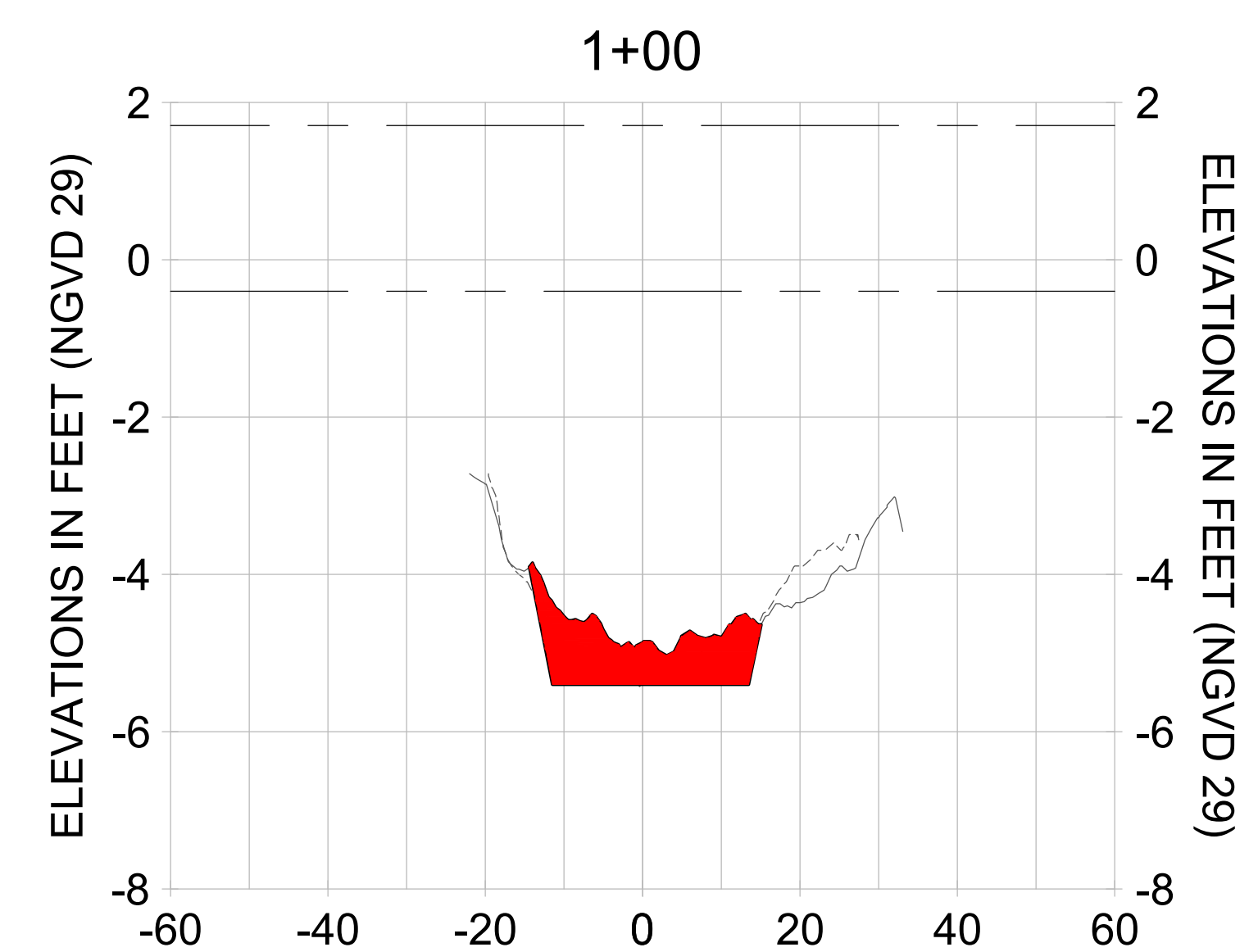
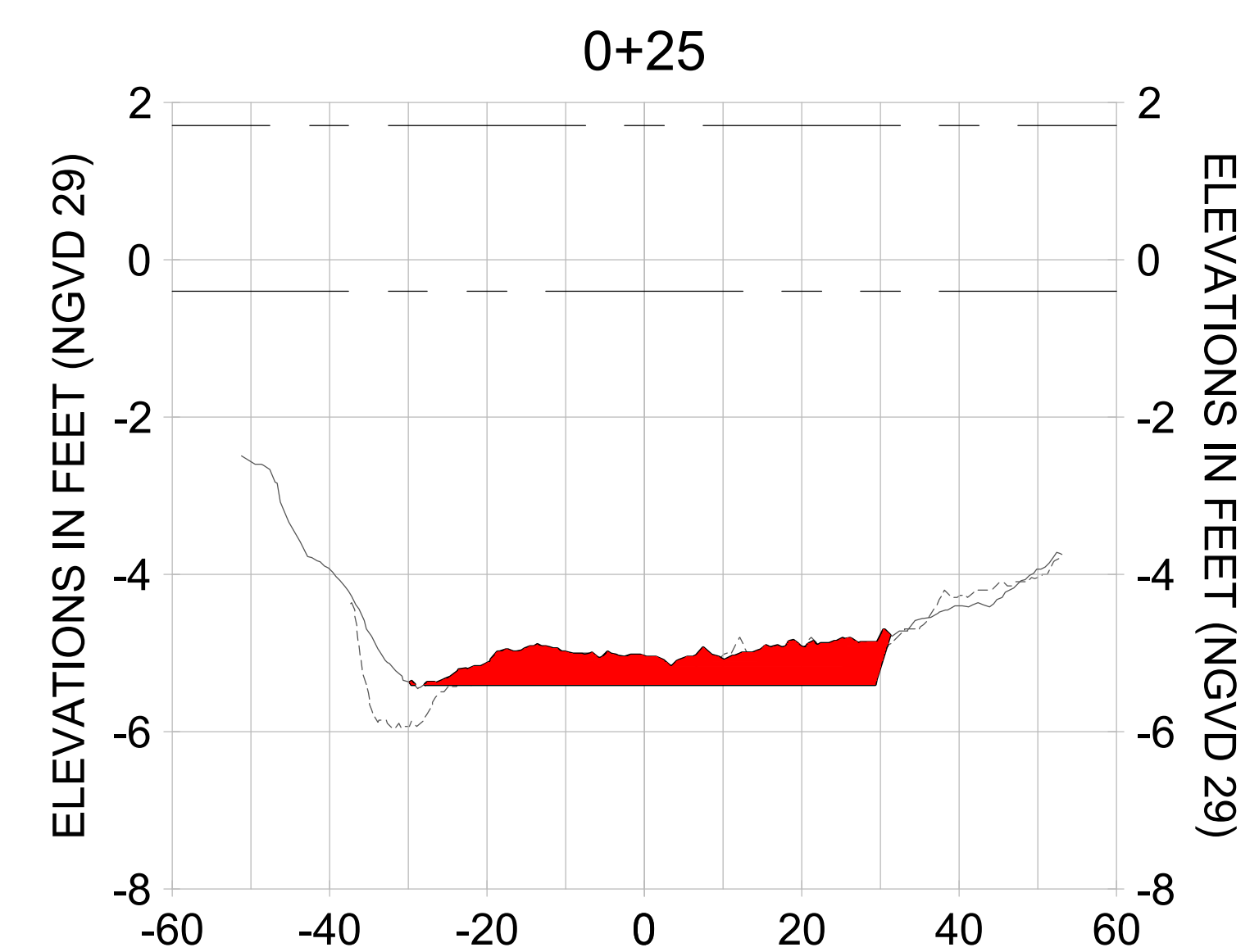
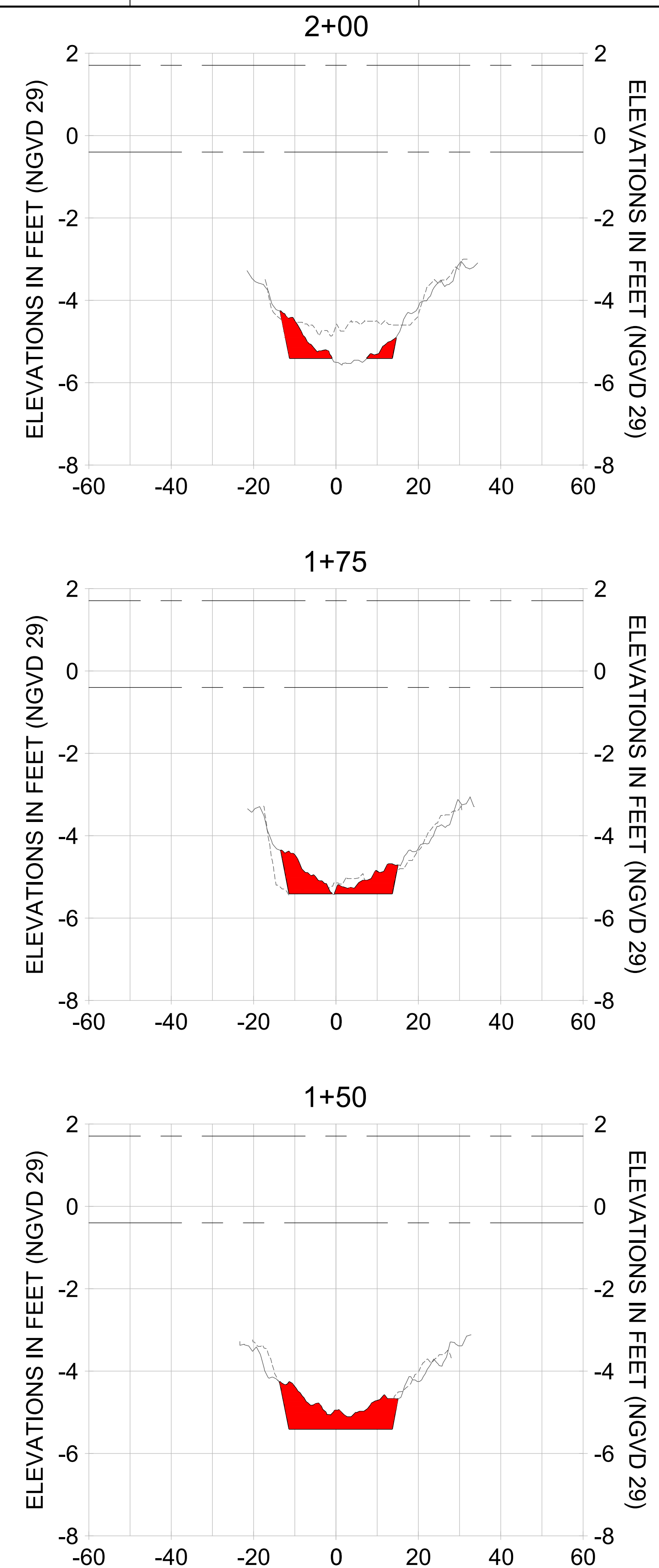
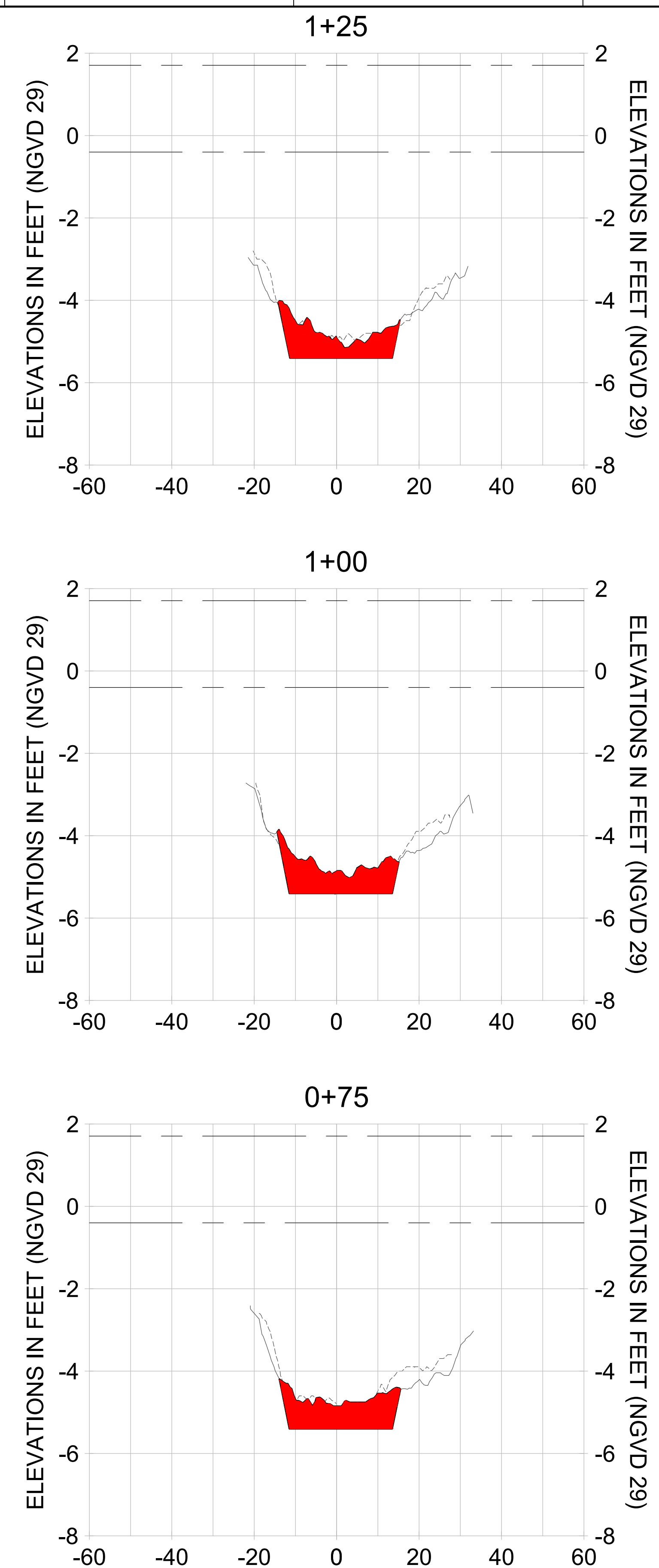
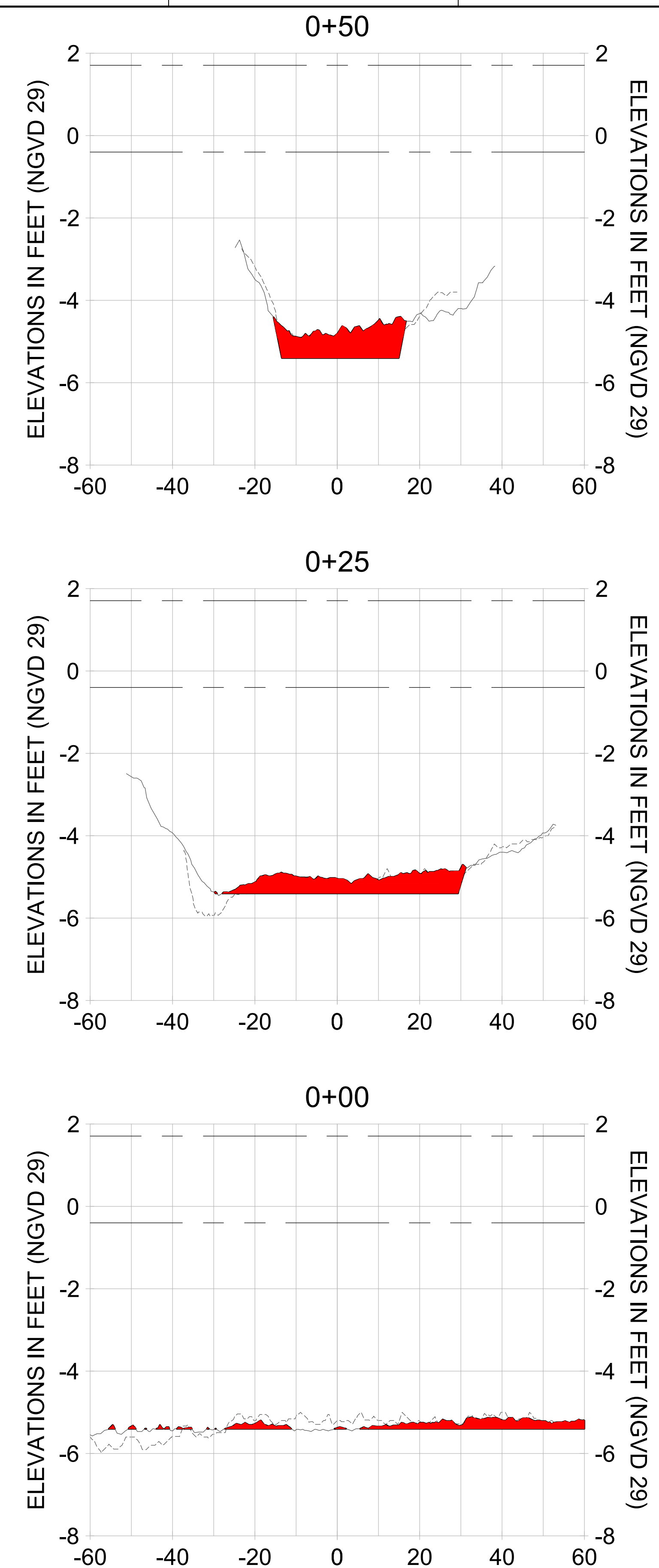

HORIZONTAL SCALE: 1" = 20'
 VERTICAL SCALE: 1" = 2'

- LEGEND:**
- AS-BUILT SURVEY (AUGUST 2012)
 - MULTI-BEAM SURVEY (AUGUST 2019)
 - DREDGE TEMPLATE (-5.4' NGVD 29)
 - █ DREDGE REMOVAL (TO -5.4' NGVD 29)
 - MEAN HIGH WATER (1.71' NGVD 29)
 - MEAN LOW WATER (-0.40' NGVD 29)

90% CONSTRUCTION PLANS

User Name: rchambers
 Drawing Name: \\u00525-pjfile01\workgroup\2022\active\1731281\Stantec\East Naples Bay - 2018\DWG\Construction Drawings 22-54\C-201.dwg Jun 25, 2020 - 4:16pm



REV	DATE	DESCRIPTION

ENGINEER OF RECORD:
 JEFFREY R. TABAR - FL P.E. #54094

NOTICE:
 THE INFORMATION IN THIS DOCUMENT WAS PREPARED BY STANTEC AND IS FOR THE EXCLUSIVE USE OF THE CLIENT. STANTEC DOES NOT WARRANT THE ACCURACY OF THE INFORMATION CONTAINED HEREIN. THE CLIENT IS RESPONSIBLE FOR VERIFYING THE ACCURACY OF THE INFORMATION CONTAINED HEREIN. STANTEC SHALL NOT BE LIABLE FOR ANY DAMAGES, INCLUDING CONSEQUENTIAL DAMAGES, ARISING FROM THE USE OF THIS DOCUMENT. THIS DOCUMENT IS THE PROPERTY OF STANTEC AND IS TO BE KEPT IN CONFIDENCE. IT IS NOT TO BE REPRODUCED, COPIED, OR DISTRIBUTED IN ANY MANNER WITHOUT THE WRITTEN PERMISSION OF STANTEC. ANY REPRODUCTION OR DISTRIBUTION OF THIS DOCUMENT WITHOUT THE WRITTEN PERMISSION OF STANTEC IS STRICTLY PROHIBITED. STANTEC SHALL NOT BE RESPONSIBLE FOR ANY DAMAGES, INCLUDING CONSEQUENTIAL DAMAGES, ARISING FROM THE USE OF THIS DOCUMENT.

CITY OF NAPLES
 735 8TH STREET SOUTH
 NAPLES, FL 34102

PROJECT
EAST NAPLES BAY DREDGING

TITLE
CROSS SECTIONS - CANAL Y-Y

Stantec

3801 PELICAN BAY BLVD
 SUITE 300
 NAPLES, FL 34108
 TEL: (239) 645-6440
 WWW.STANTEC.COM

JOB NO.: 2028113191
 DRAWN: KHN
 DESIGN: MSS
 CHECKED: JRT
 APPROVED: MSS
 SHEET NO. **C-226**

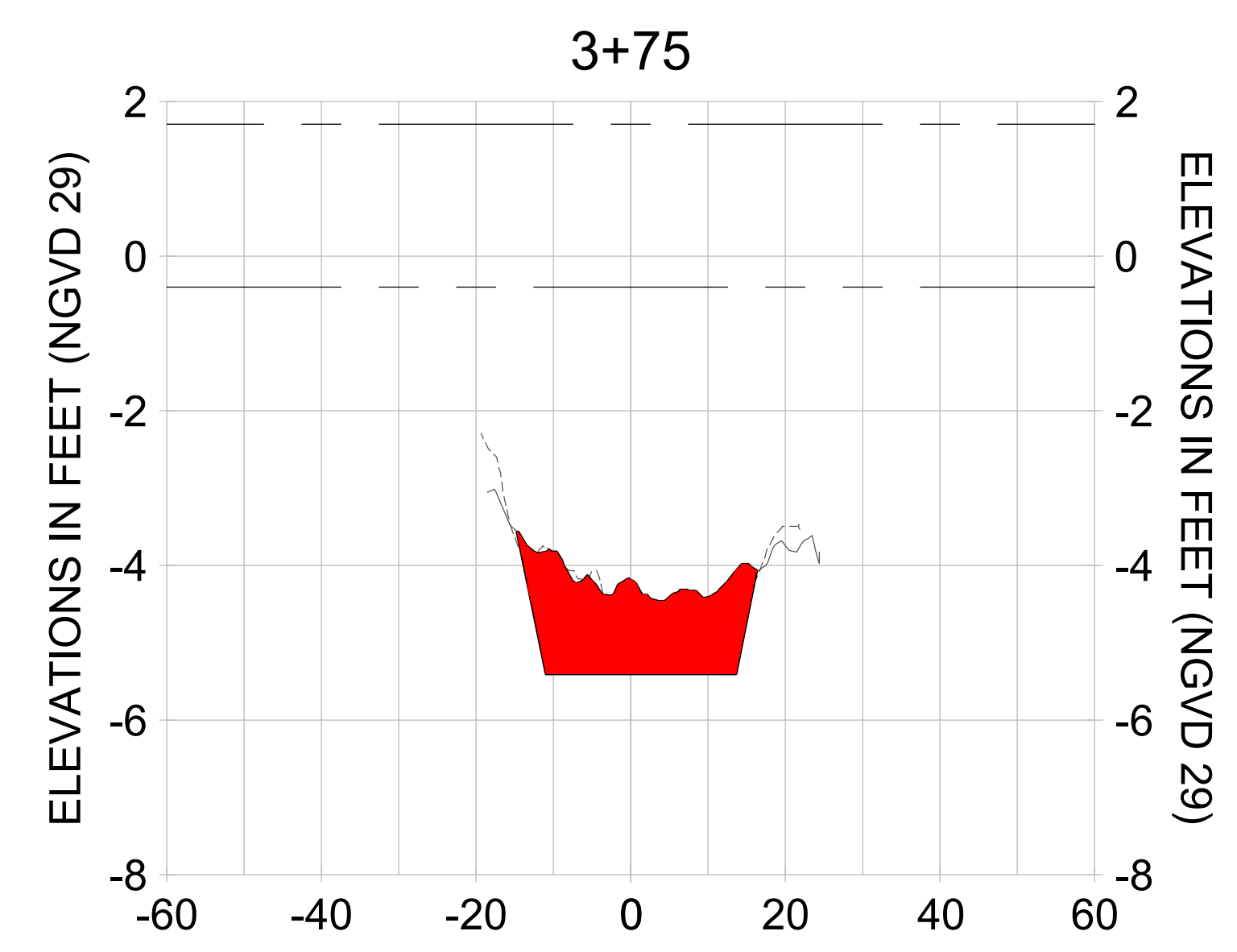
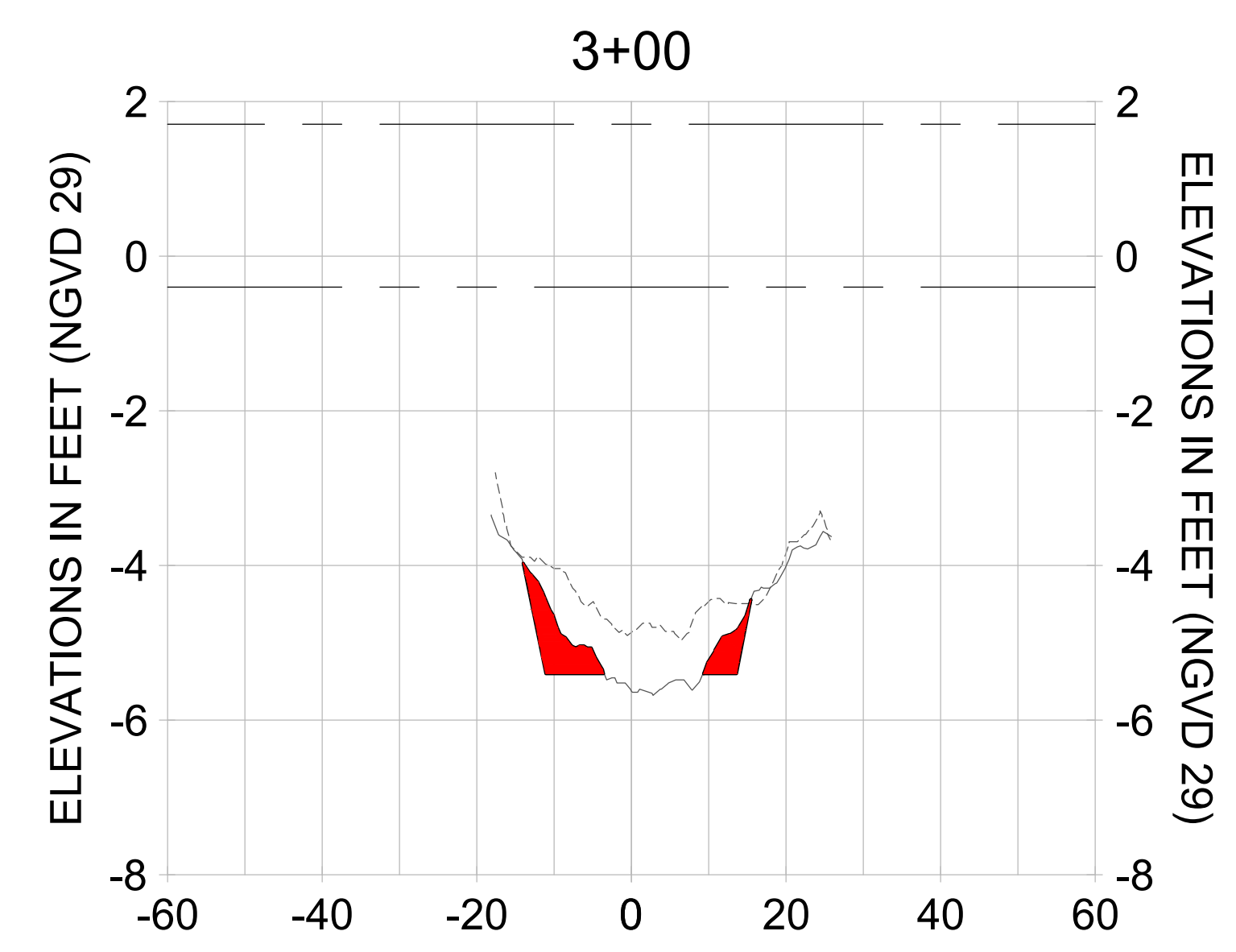
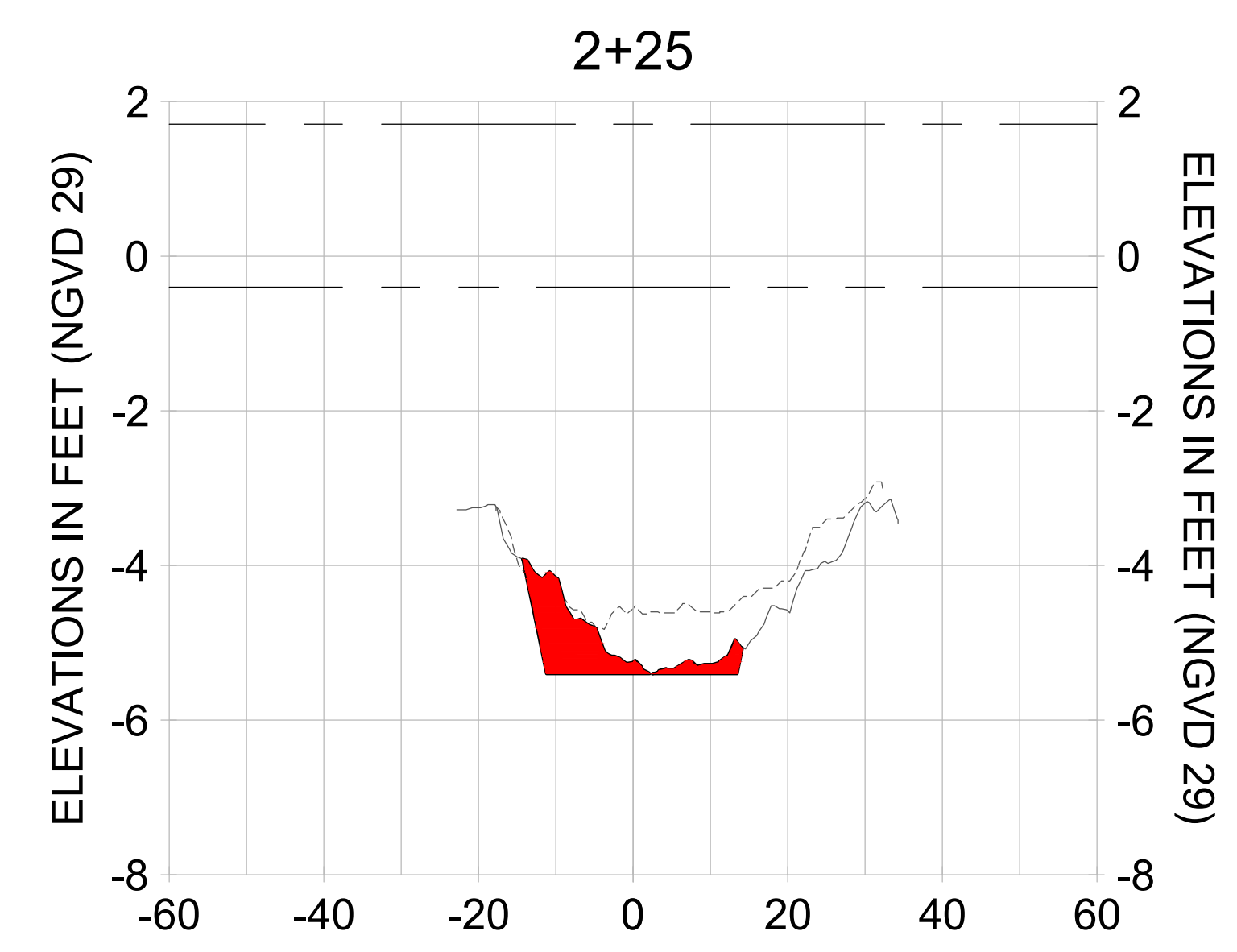
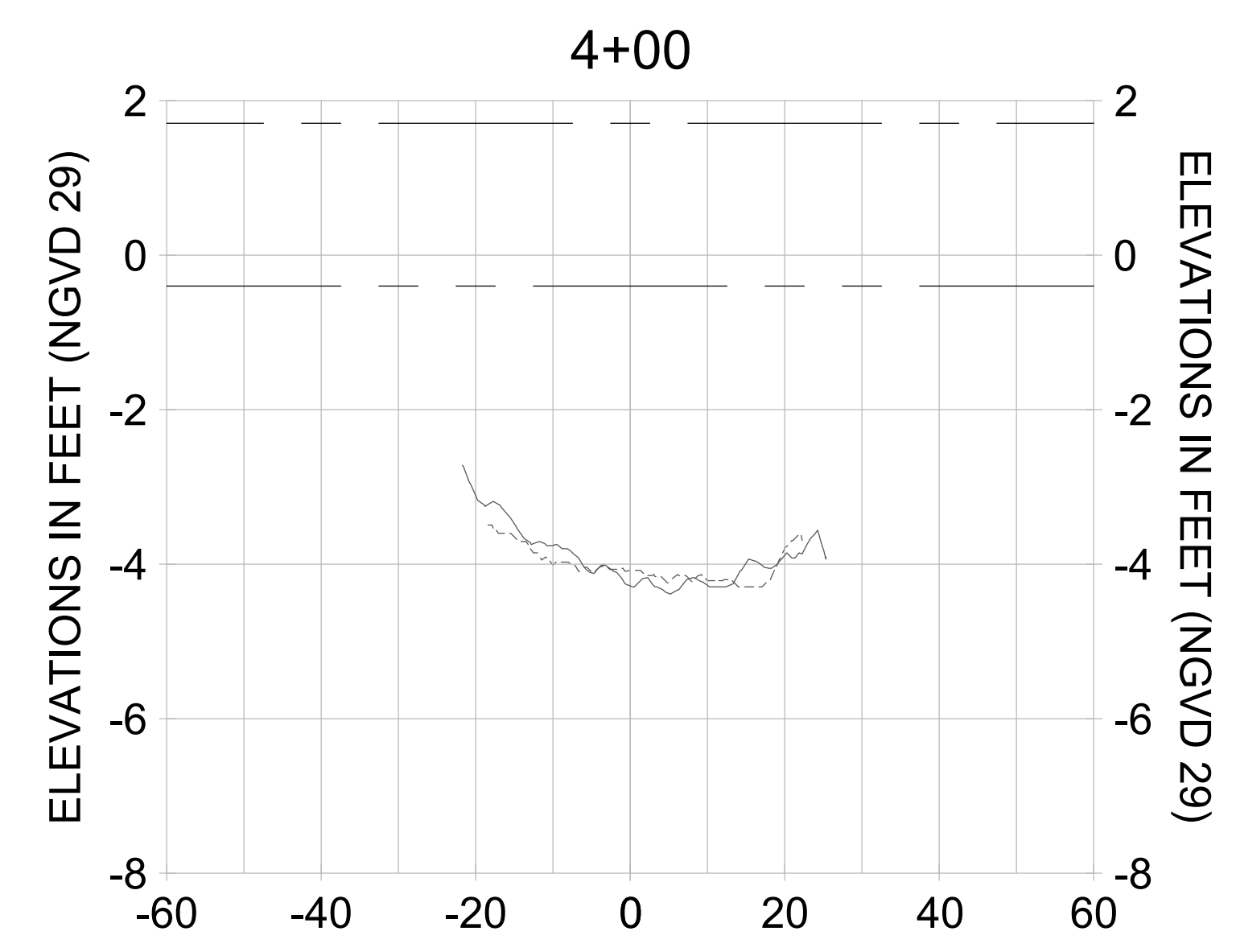
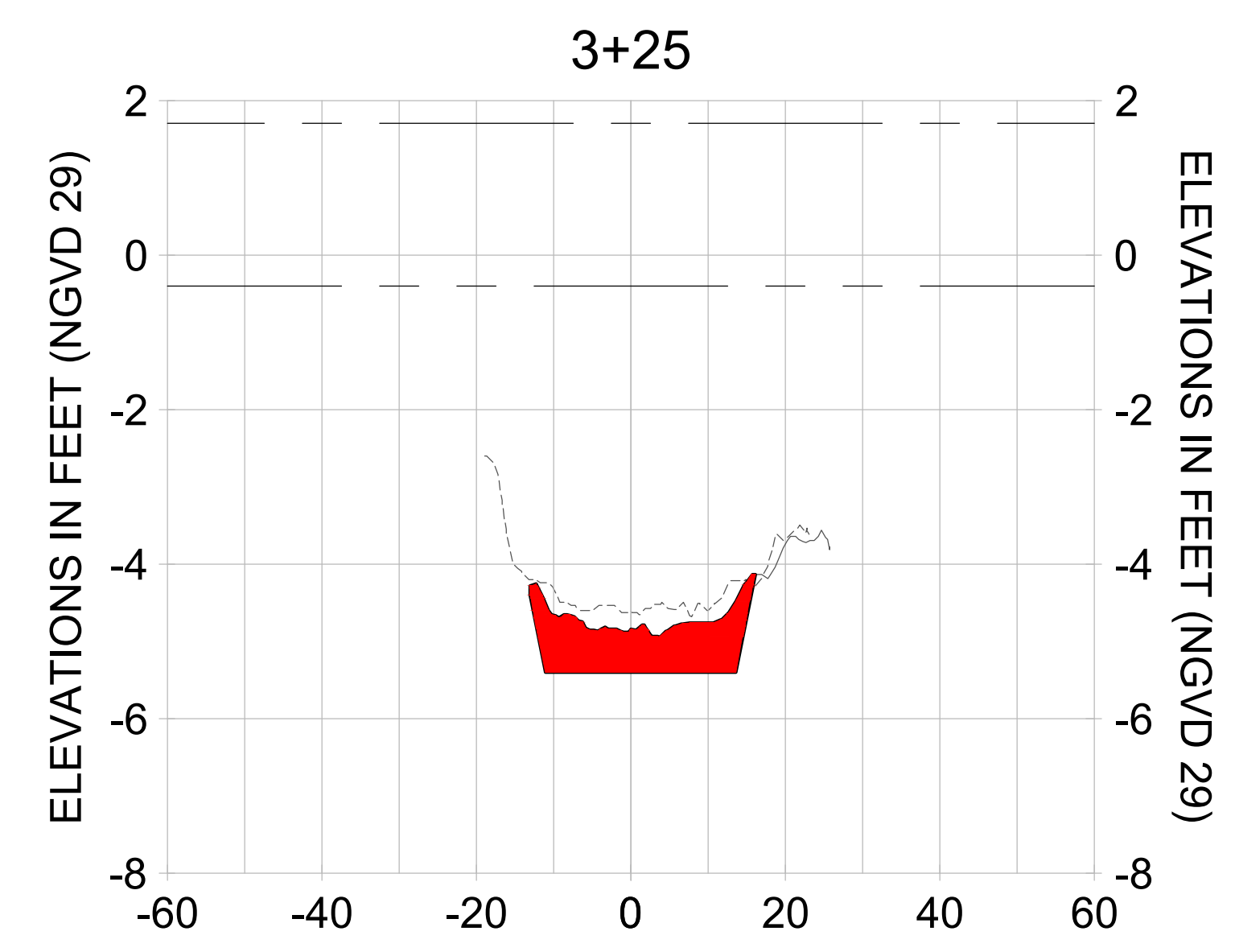
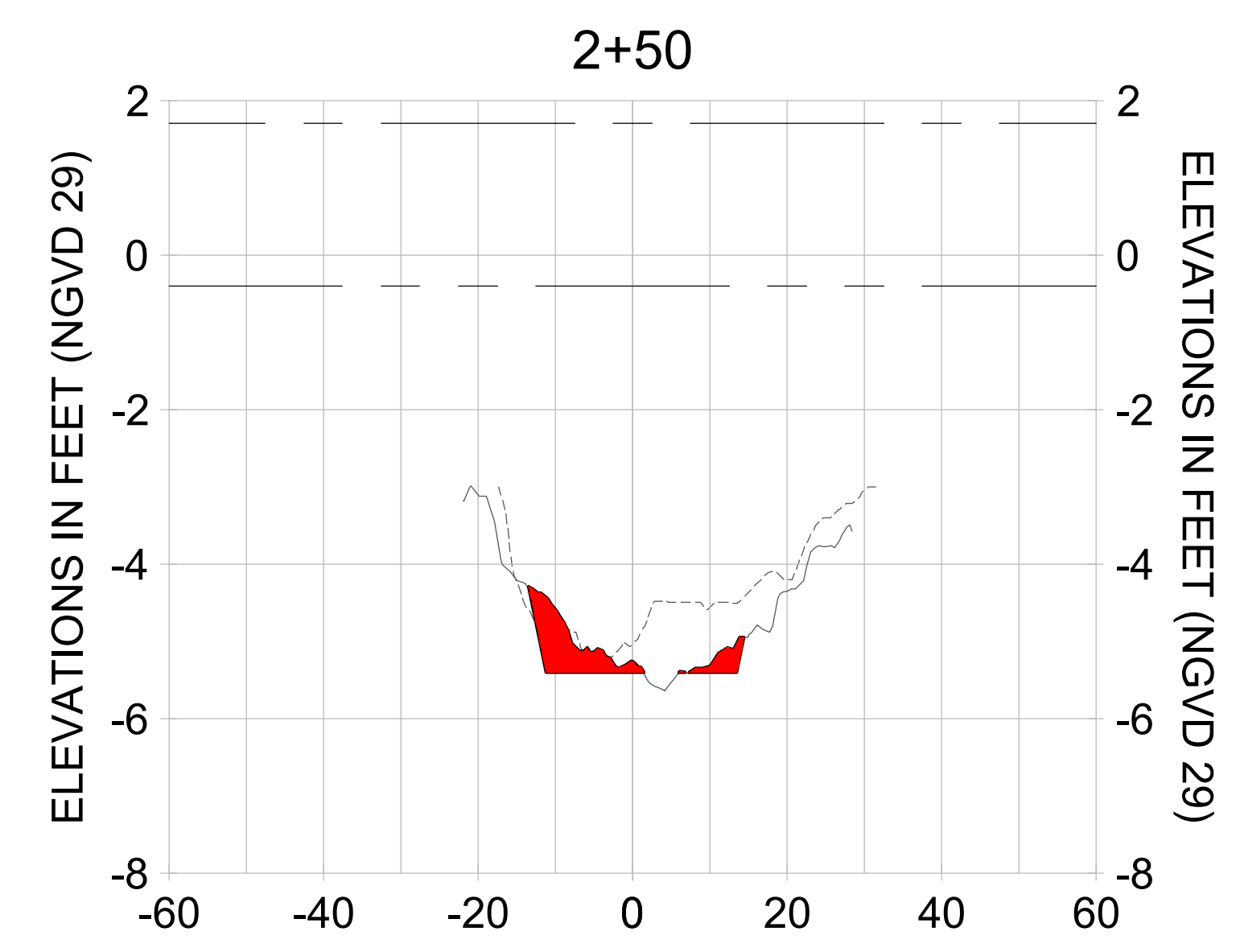
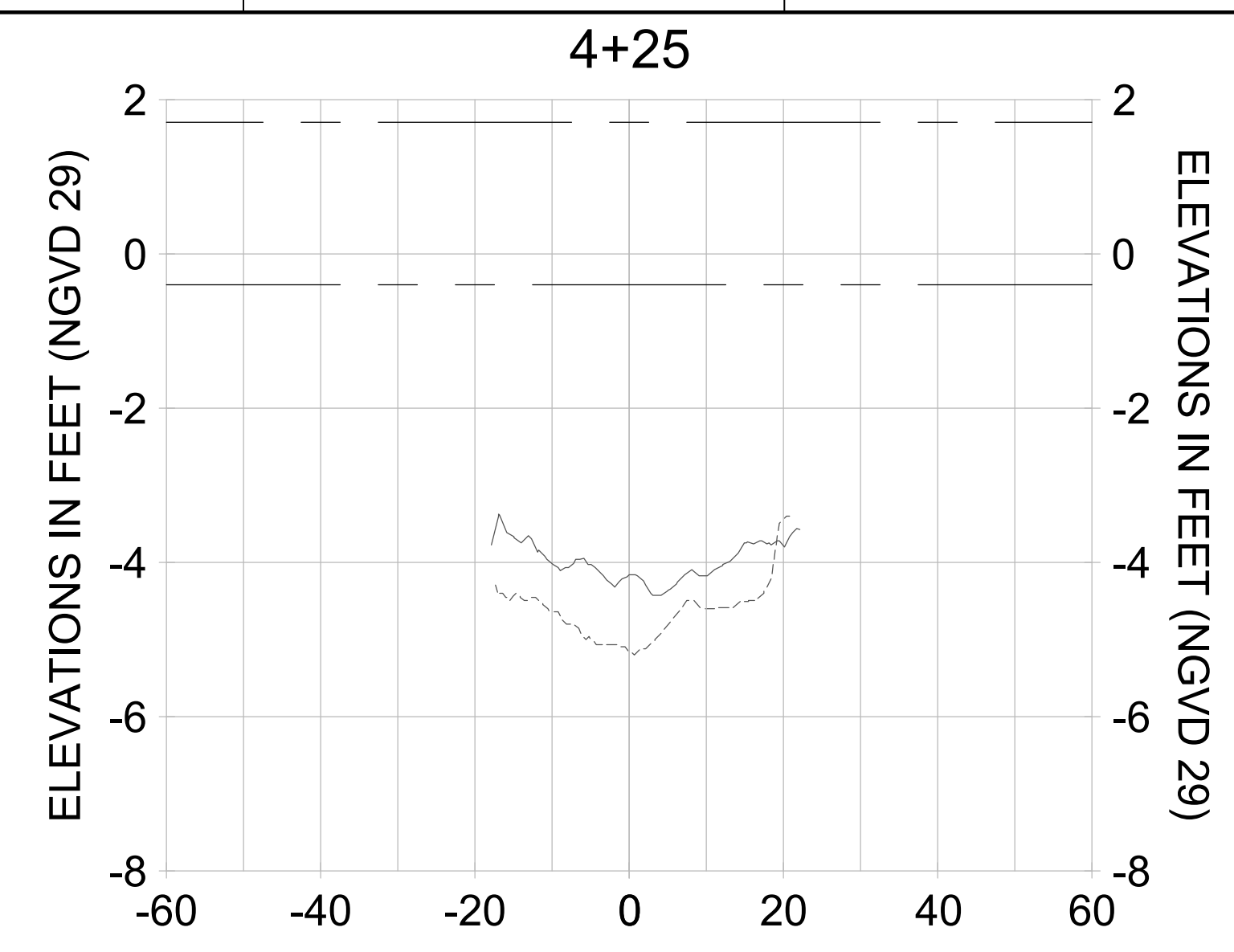
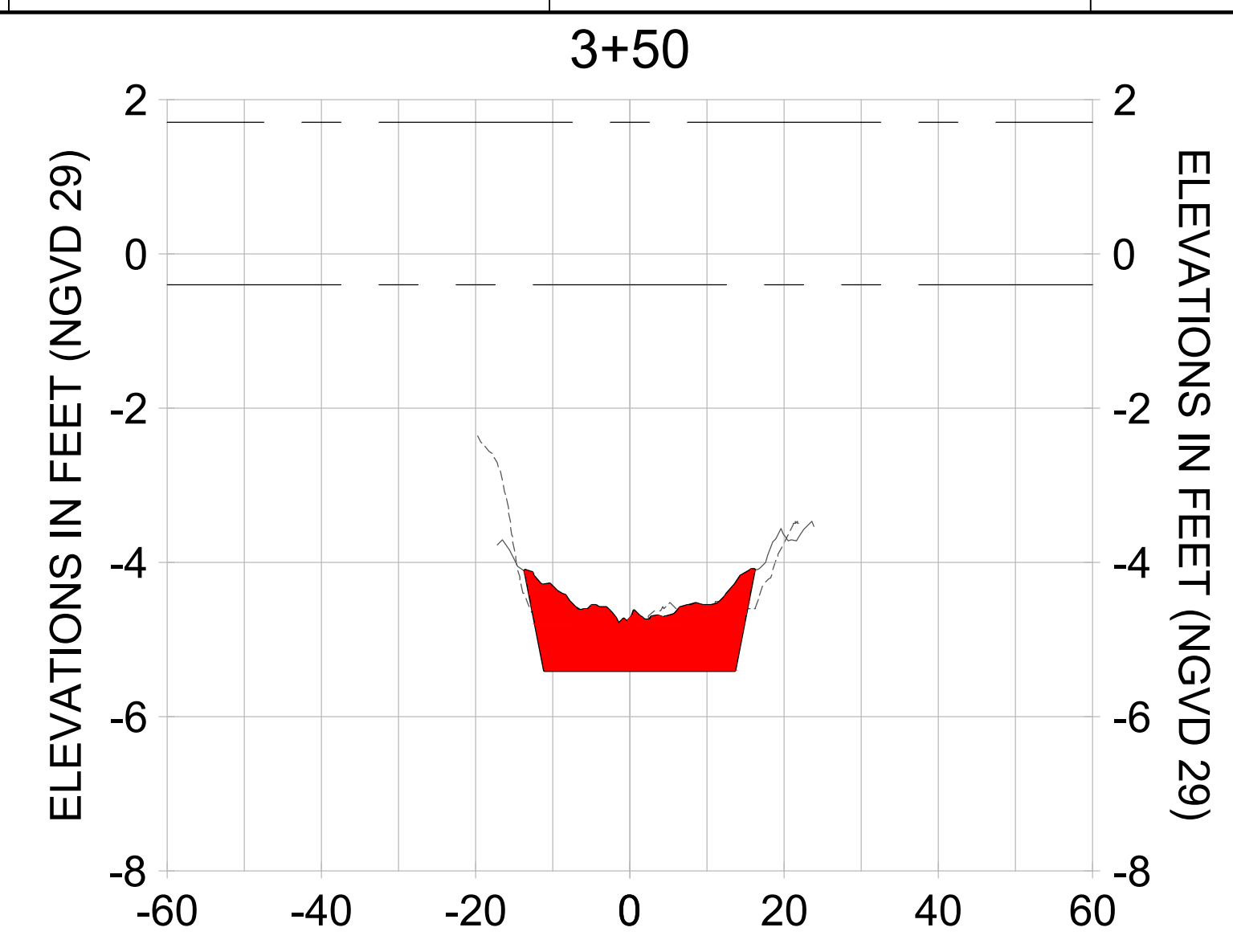
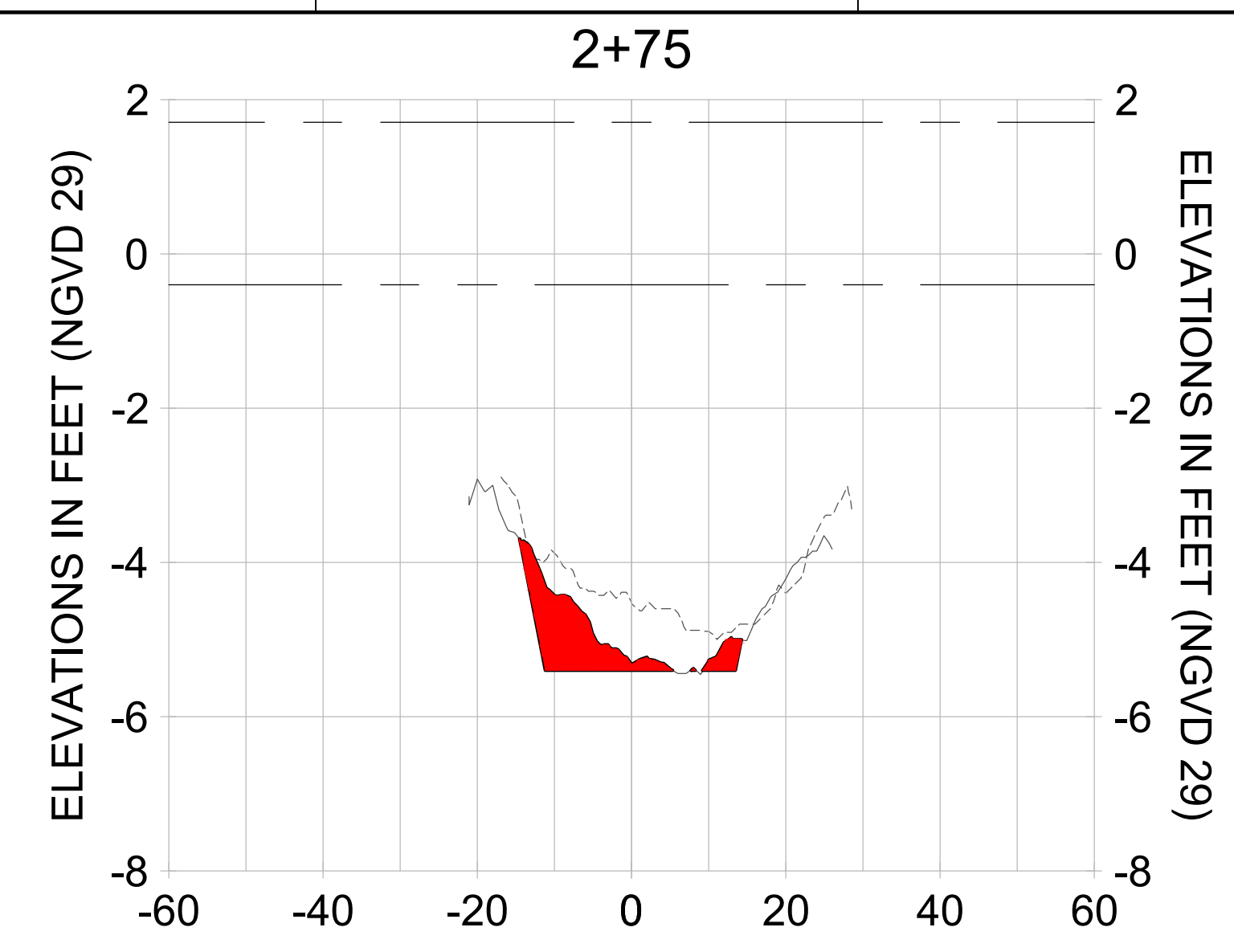

HORIZONTAL SCALE: 1" = 20'
 VERTICAL SCALE: 1" = 2'

LEGEND:
 - - - AS-BUILT SURVEY (AUGUST 2012)
 - - - MULTI-BEAM SURVEY (AUGUST 2019)
 — DREDGE TEMPLATE (-5.4' NGVD 29)
 ■ DREDGE REMOVAL (TO -5.4' NGVD 29)
 - - - MEAN HIGH WATER (1.71' NGVD 29)
 - - - MEAN LOW WATER (-0.40' NGVD 29)

User Name: rchambers
 Drawing Name: \\u00525-pjfile01\workgroup\2022\active\17311281\Stantec\East Naples Bay - 2018\DWG\Construction Drawings 22-54\C-201.dwg Jun 25, 2020 - 4:15pm



REV	DATE	DESCRIPTION

ENGINEER OF RECORD:
 JEFFREY R. TABAR - FL P.E. #54094

NOTICE: THE INFORMATION IN THIS DOCUMENT WAS PREPARED BY STANTEC INC. OR ITS CONSULTANTS AND IS FOR THE EXCLUSIVE USE OF THE CLIENT. IT IS NOT TO BE REPRODUCED, COPIED, OR TRANSMITTED IN ANY FORM OR BY ANY MEANS, ELECTRONIC OR MECHANICAL, WITHOUT THE WRITTEN PERMISSION OF STANTEC INC. STANTEC INC. AND ITS CONSULTANTS MAKE NO WARRANTY, REPRESENTATION, OR GUARANTEE, EXPRESS OR IMPLIED, CONCERNING THE ACCURACY OF THE INFORMATION CONTAINED HEREIN. THE USER OF THIS DOCUMENT SHALL BE RESPONSIBLE FOR VERIFYING THE ACCURACY OF THE INFORMATION CONTAINED HEREIN AND FOR OBTAINING NECESSARY PERMITS AND APPROVALS FROM THE APPROPRIATE AGENCIES. STANTEC INC. AND ITS CONSULTANTS SHALL NOT BE LIABLE FOR ANY DAMAGES, INCLUDING CONSEQUENTIAL DAMAGES, ARISING FROM THE USE OF THIS DOCUMENT.

CITY OF NAPLES
 735 8TH STREET SOUTH
 NAPLES, FL 34102

EAST NAPLES BAY DREDGING

CROSS SECTIONS - CANAL X-X

3801 PELICAN BAY BLVD
 SUITE 300
 NAPLES, FL 34108
 TEL: (239) 645-6640
 WWW.STANTEC.COM

JOB NO.: 2028113191
 DRAWN: KHN
 DESIGN: MSS
 CHECKED: JRT
 APPROVED: MSS
 SHEET NO. **C-228**

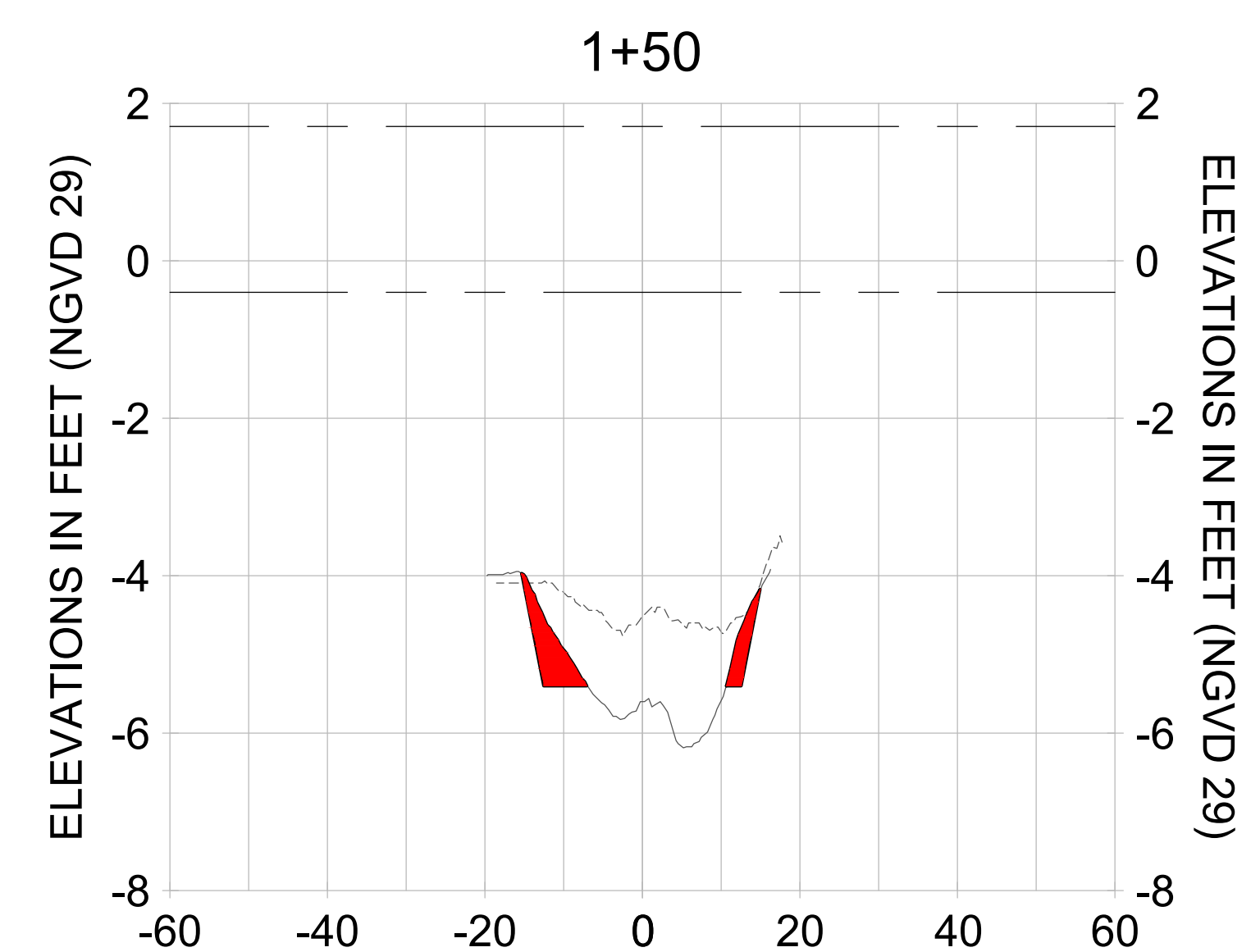
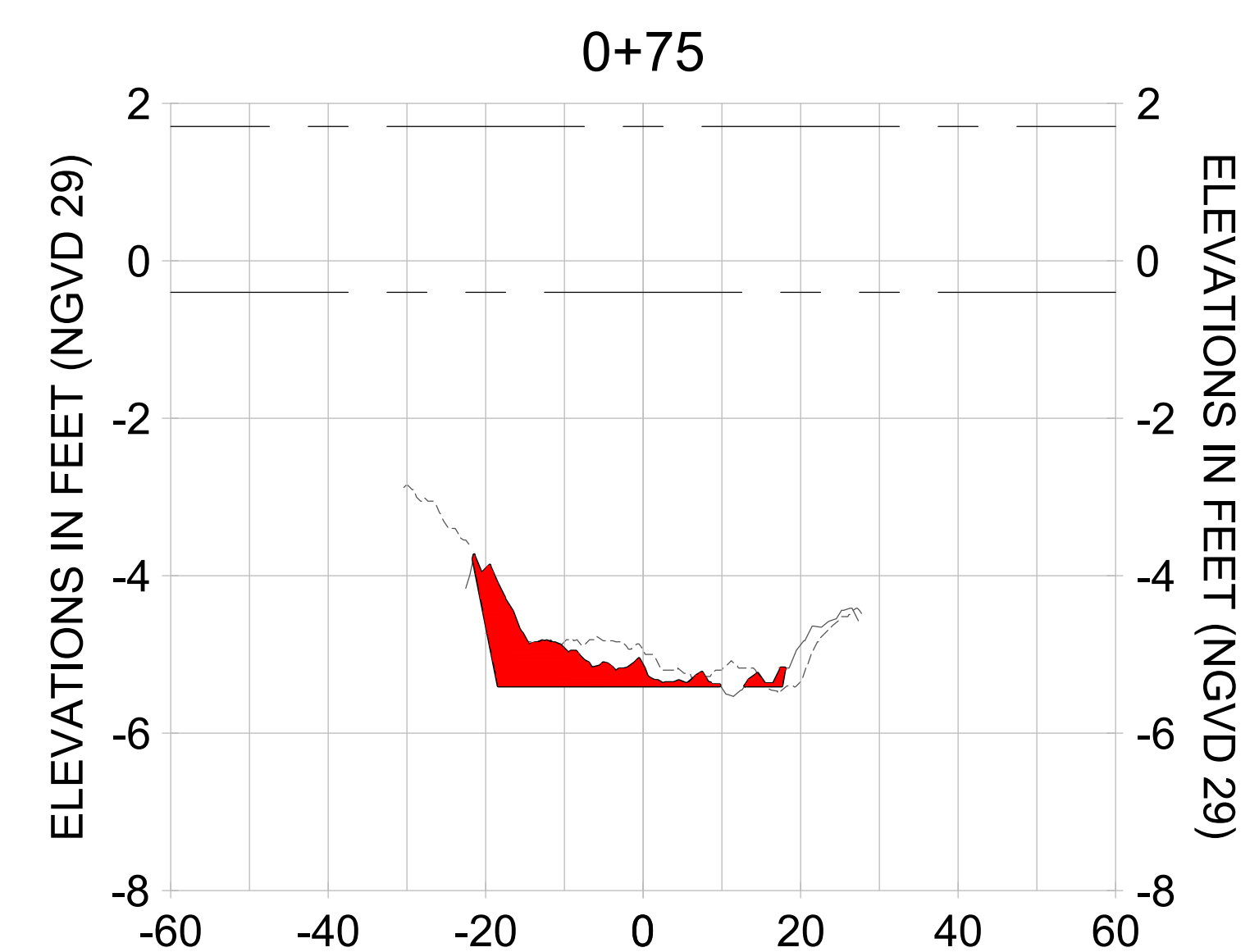
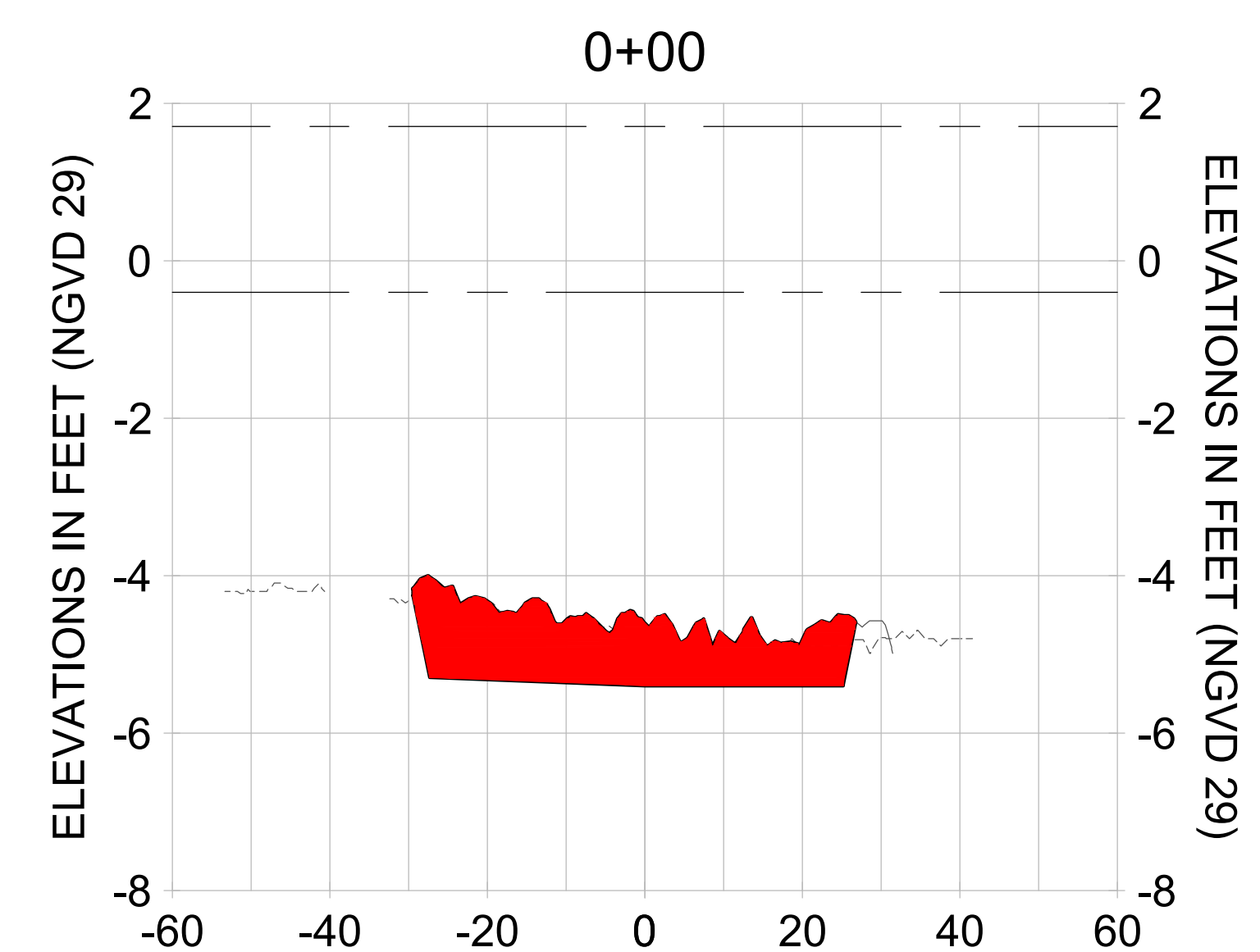
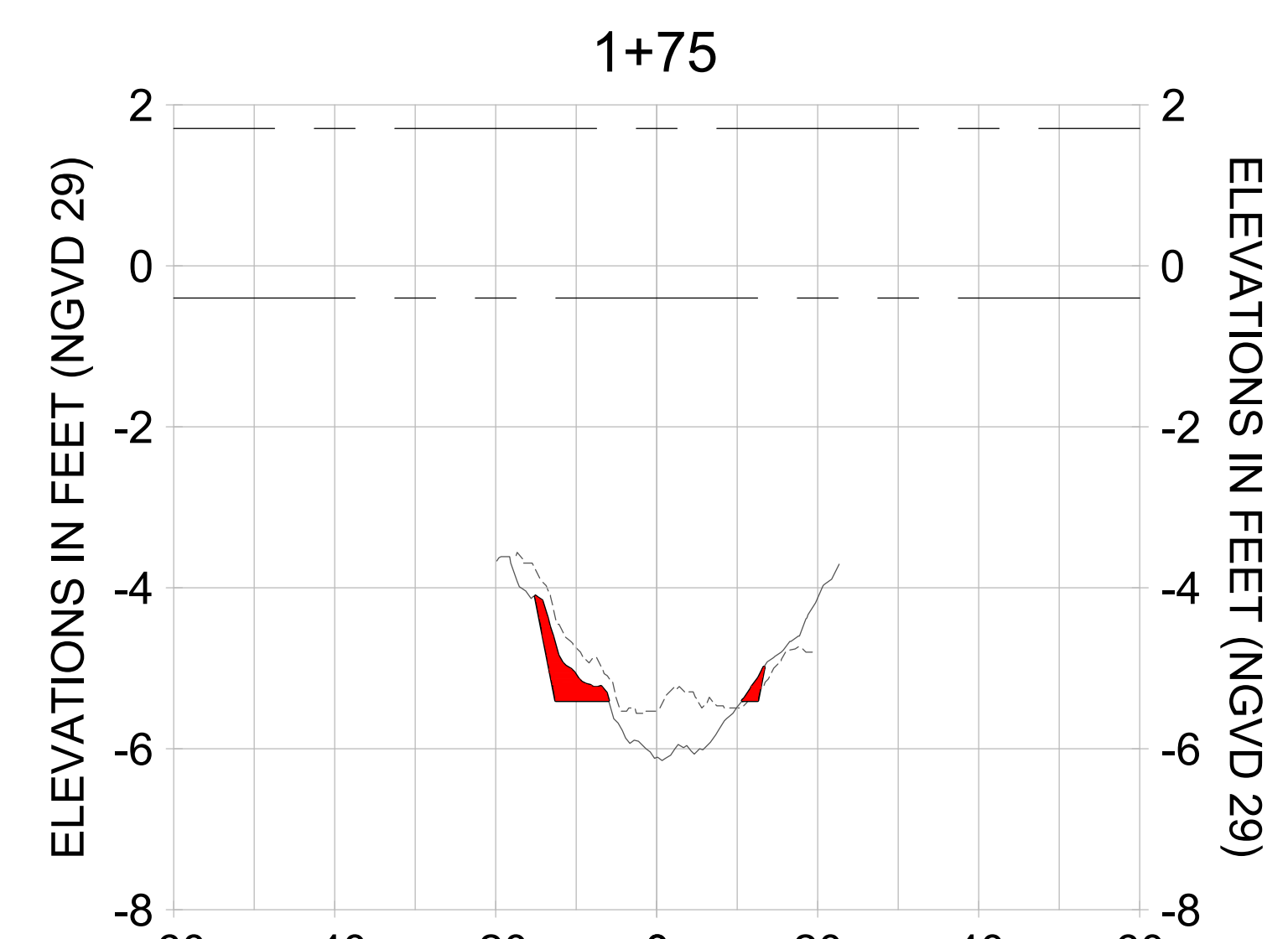
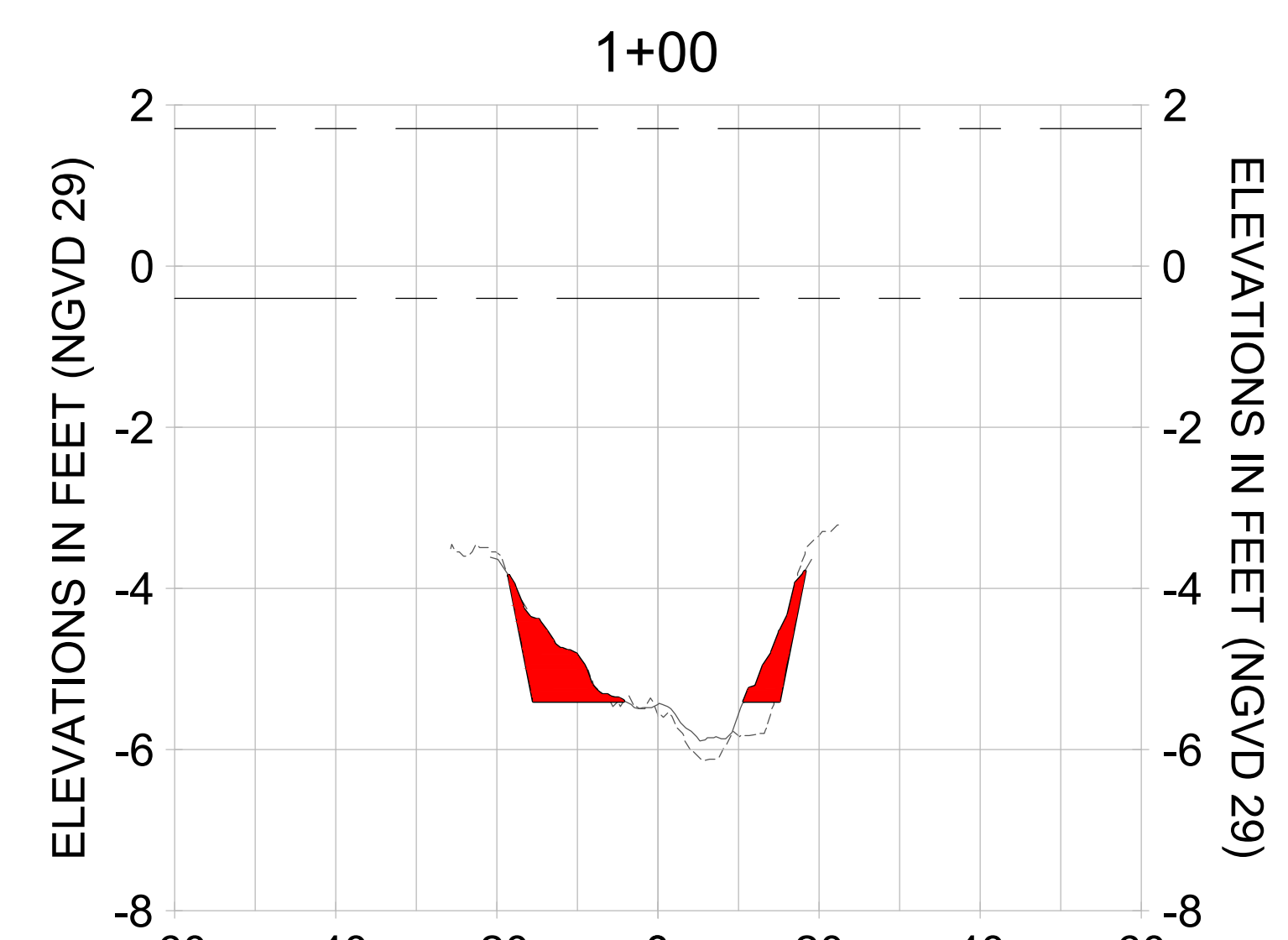
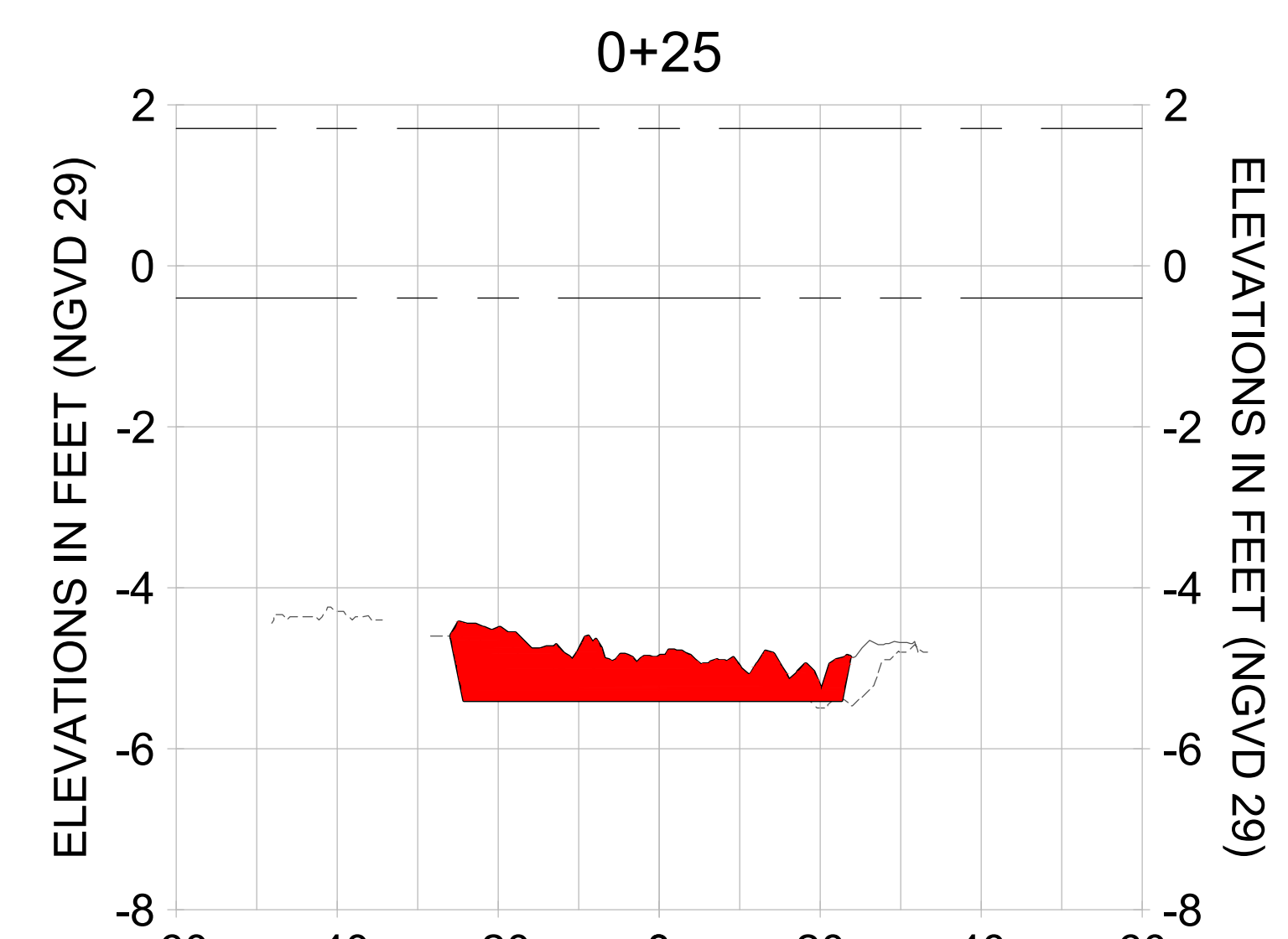
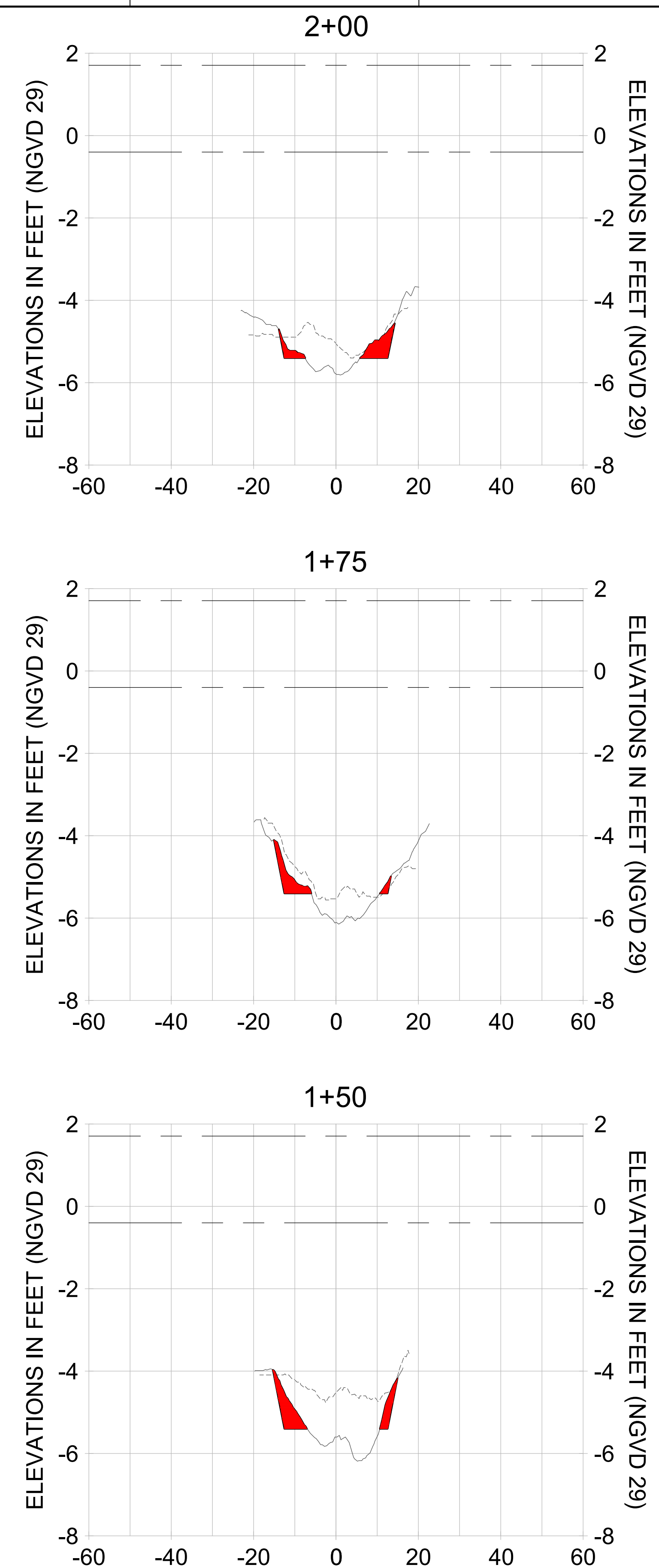
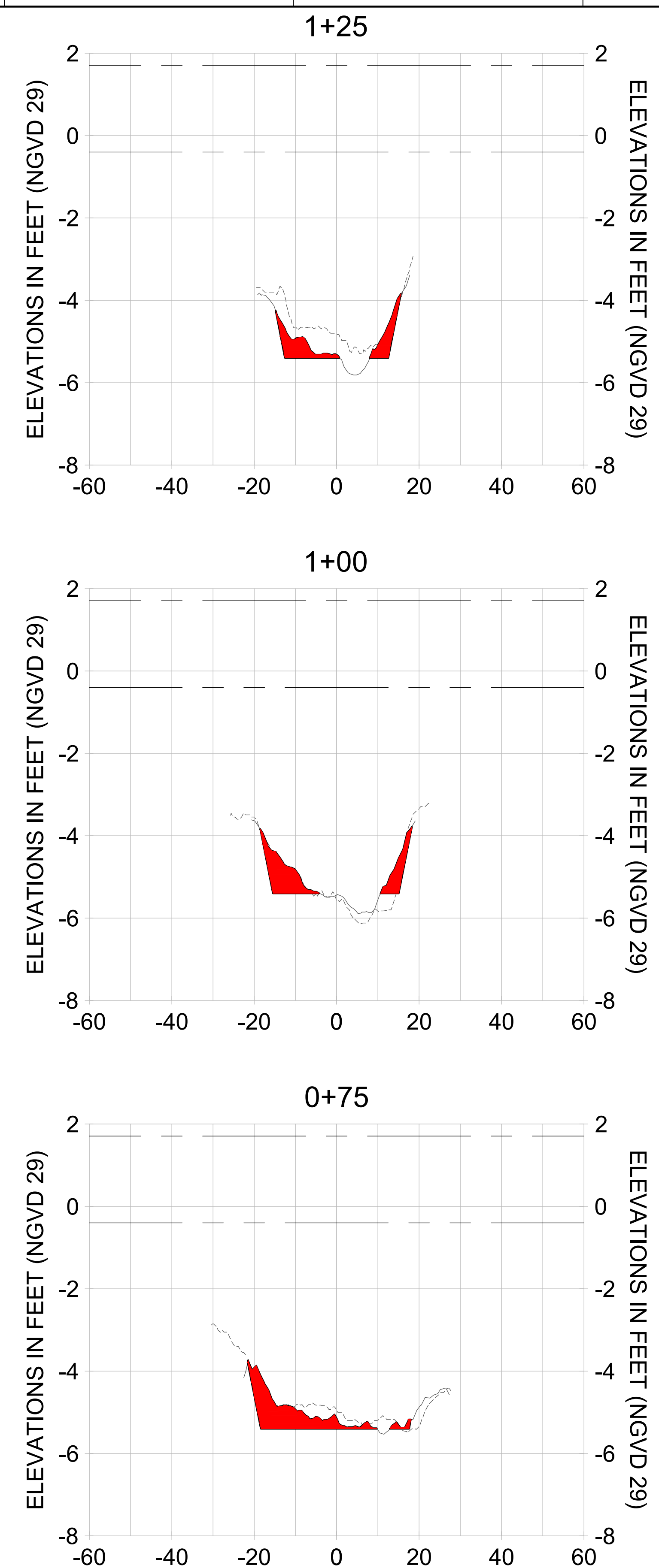
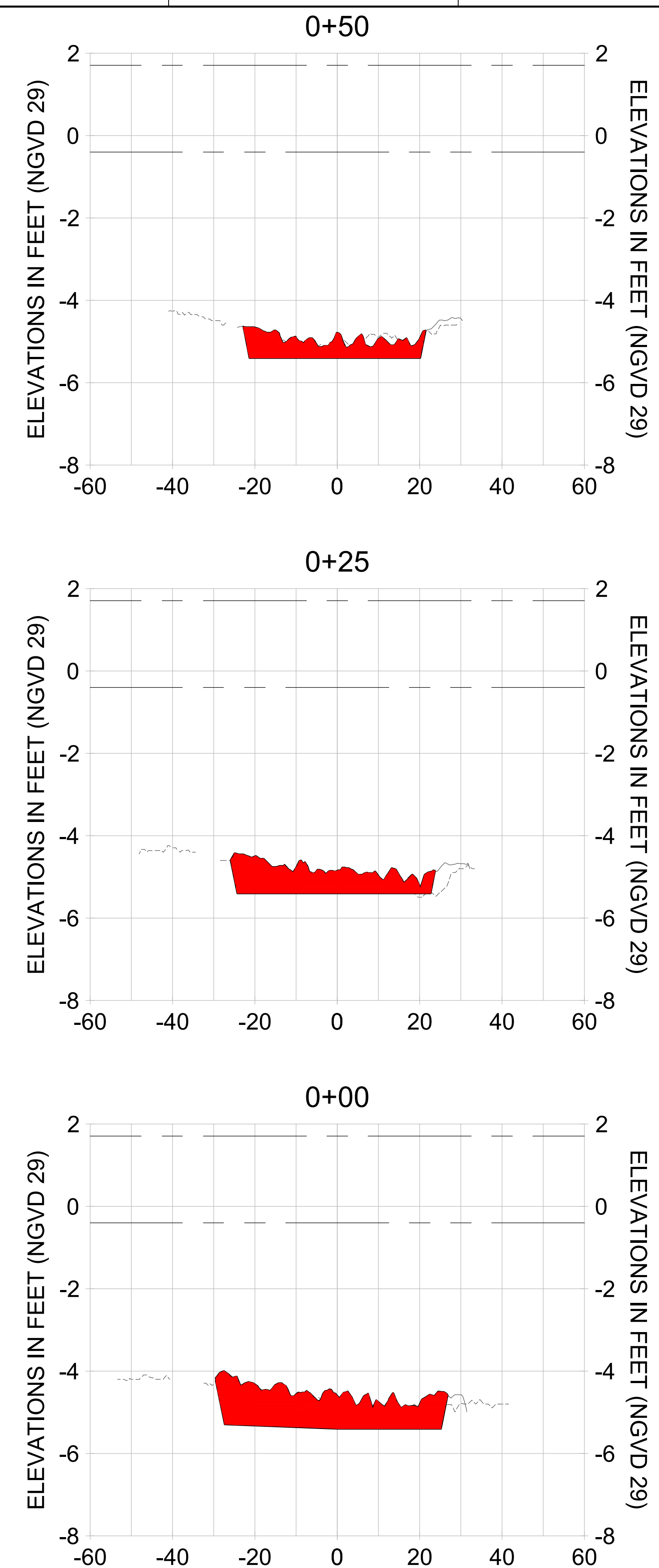

HORIZONTAL SCALE: 1" = 20'
 VERTICAL SCALE: 1" = 2'

- LEGEND:**
- AS-BUILT SURVEY (AUGUST 2012)
 - MULTI-BEAM SURVEY (AUGUST 2019)
 - DREDGE TEMPLATE (-5.4' NGVD 29)
 - DREDGE REMOVAL (TO -5.4' NGVD 29)
 - MEAN HIGH WATER (1.71' NGVD 29)
 - MEAN LOW WATER (-0.40' NGVD 29)

User Name: rchambers
 Drawing Name: \\u00525-pjfile01\workgroup\2022\active\17311281\Stantec\East Naples Bay - 2018\DWG\Construction Drawings 22-54\C-201.dwg Jun 25, 2020 - 4:16pm



REV	DATE	DESCRIPTION

ENGINEER OF RECORD:
 JEFFREY R. TABAR - FL P.E. #54094

NOTICE:
 THE INFORMATION IN THIS DOCUMENT WAS PREPARED BY STANTEC AND IS FOR THE USE OF THE CLIENT. STANTEC MAKES NO WARRANTY, REPRESENTATION OR GUARANTEE AS TO THE ACCURACY OF THE INFORMATION CONTAINED HEREIN. THE CLIENT SHALL BE RESPONSIBLE FOR VERIFYING THE ACCURACY OF THE INFORMATION CONTAINED HEREIN. STANTEC SHALL NOT BE LIABLE FOR ANY DAMAGES, INCLUDING CONSEQUENTIAL DAMAGES, ARISING FROM THE USE OF THIS DOCUMENT. THIS DOCUMENT IS THE PROPERTY OF STANTEC AND IS TO BE USED ONLY FOR THE PROJECT AND SITE SPECIFICALLY IDENTIFIED HEREIN. ANY REPRODUCTION OR DISTRIBUTION OF THIS DOCUMENT WITHOUT THE WRITTEN PERMISSION OF STANTEC IS STRICTLY PROHIBITED. STANTEC SHALL NOT BE RESPONSIBLE FOR ANY DAMAGES, INCLUDING CONSEQUENTIAL DAMAGES, ARISING FROM THE USE OF THIS DOCUMENT.

CITY OF NAPLES
 735 8TH STREET SOUTH
 NAPLES, FL 34102

PROJECT
EAST NAPLES BAY DREDGING

TITLE
CROSS SECTIONS - CANAL X-X

Stantec

5801 PELICAN BAY BLVD
 SUITE 300
 NAPLES, FL 34108
 TEL: (239) 649-6640
 WWW.STANTEC.COM

JOB NO.: 2028113191
 DRAWN: KHN
 DESIGN: MSS
 CHECKED: JRT
 APPROVED: MSS
 SHEET NO. **C-229**

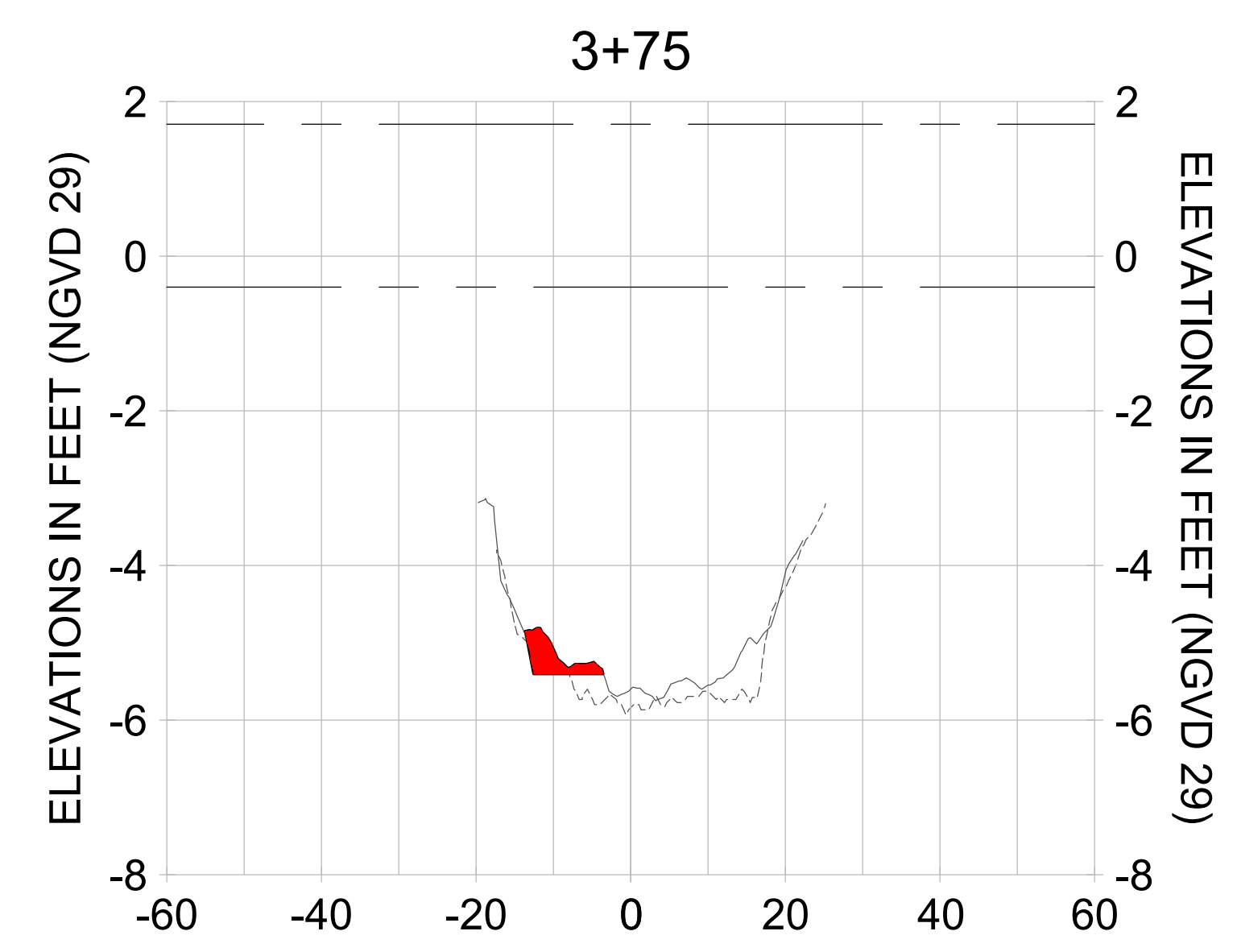
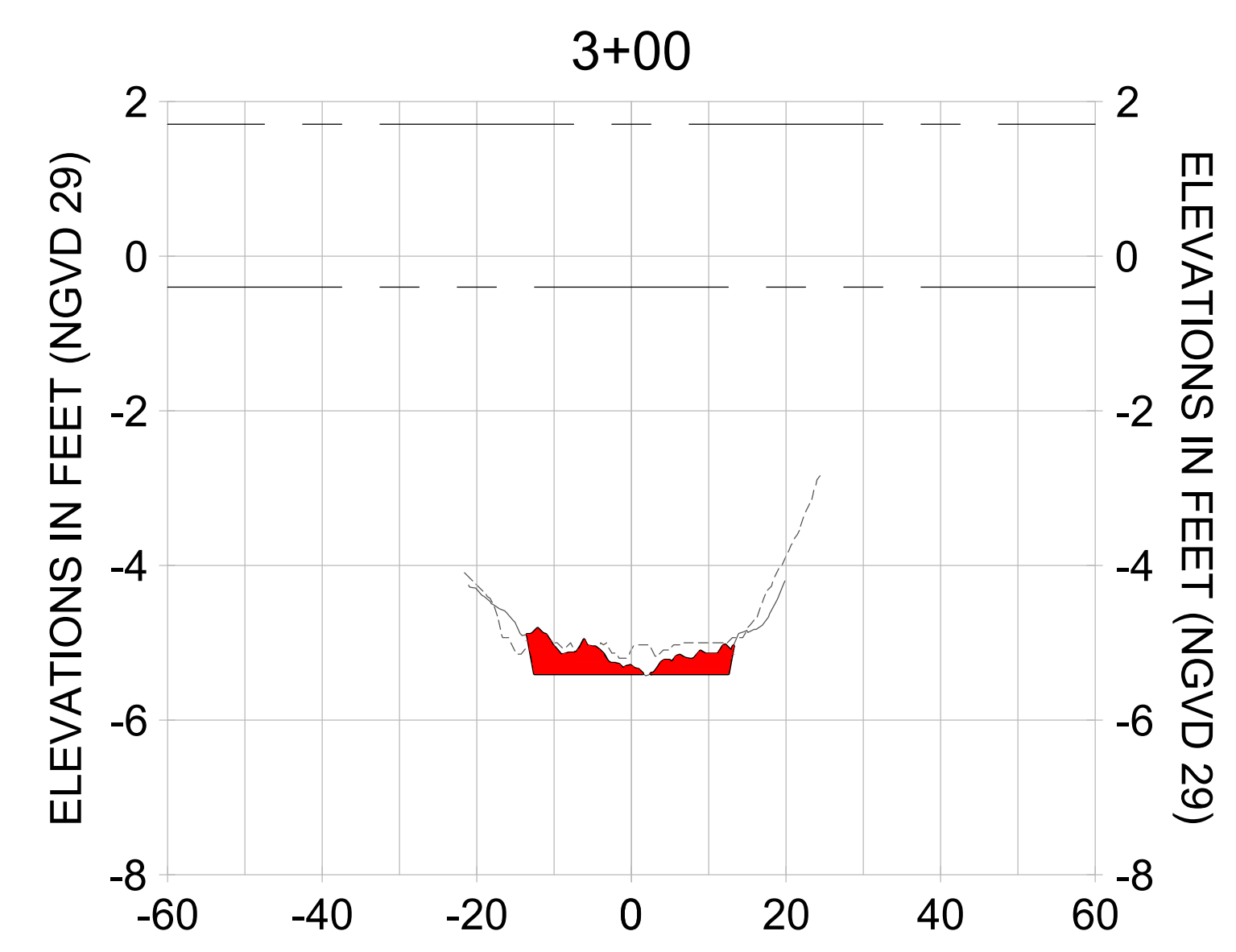
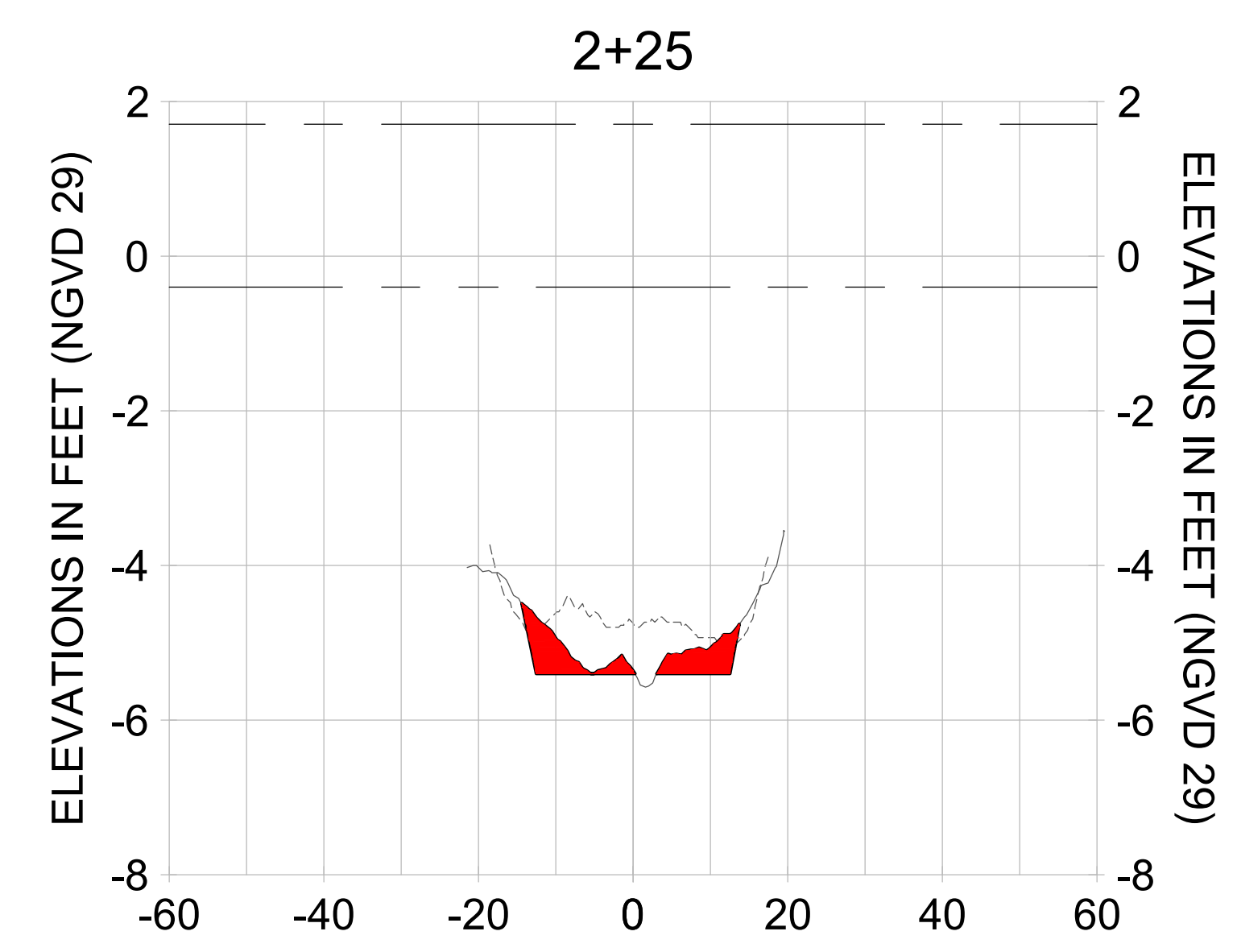
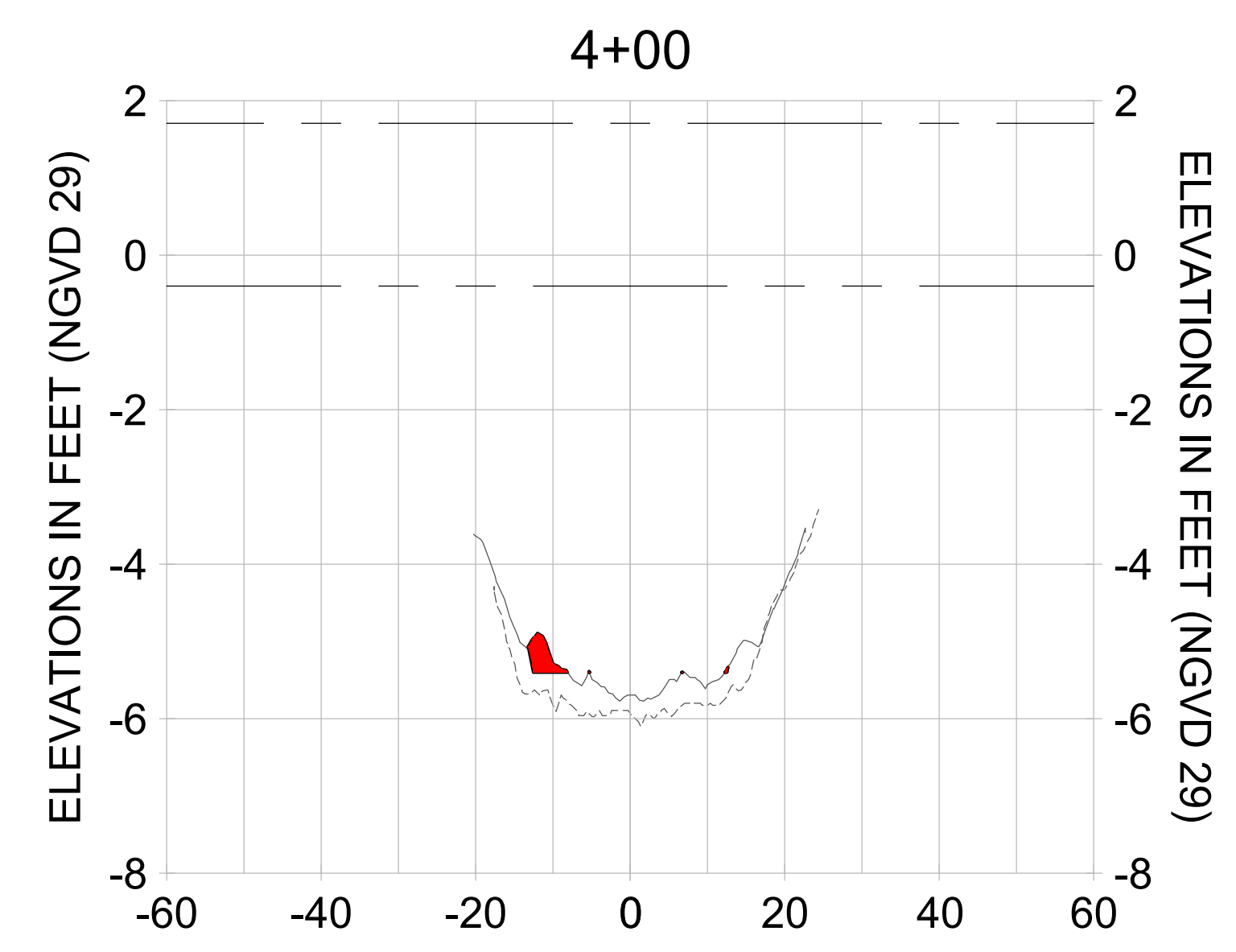
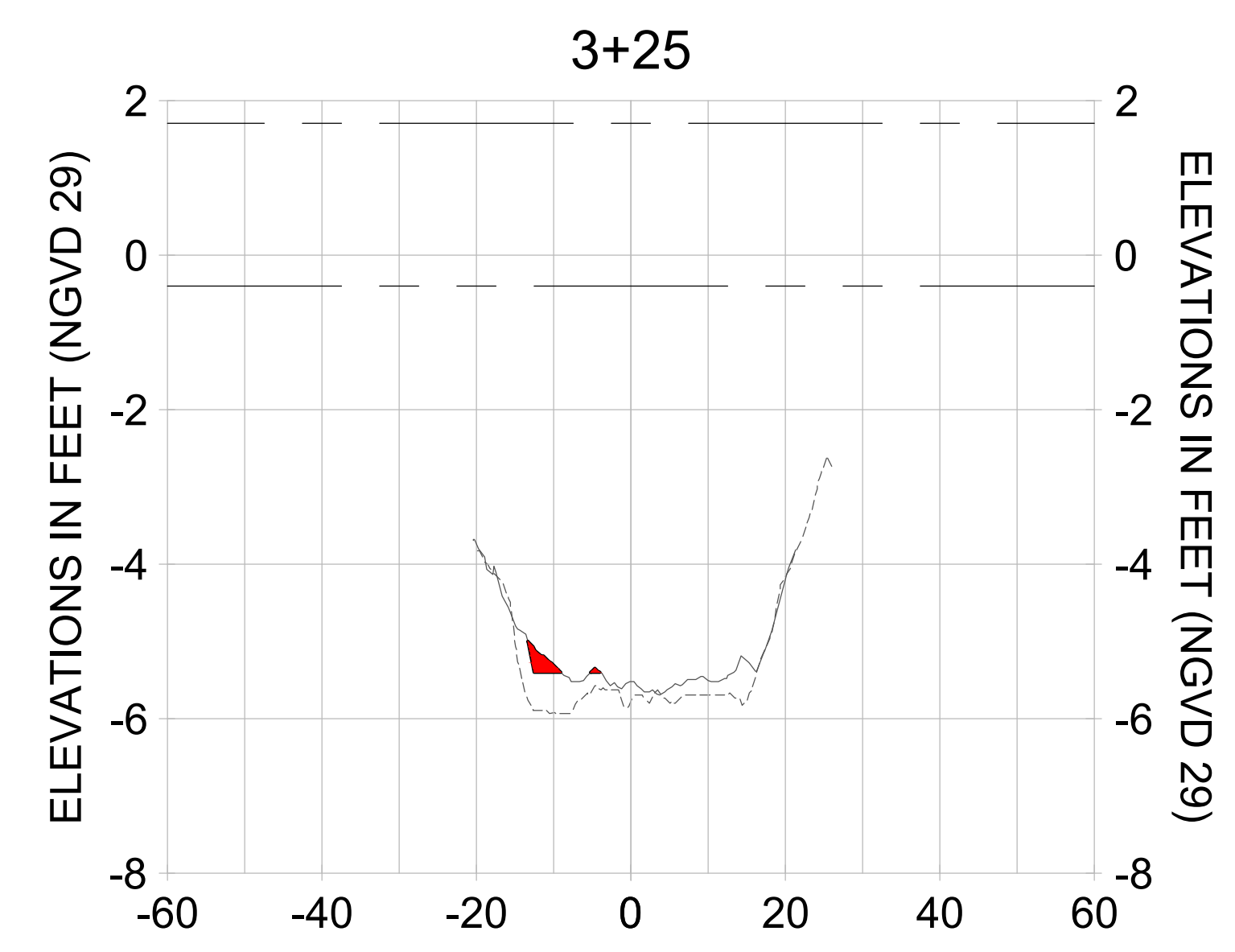
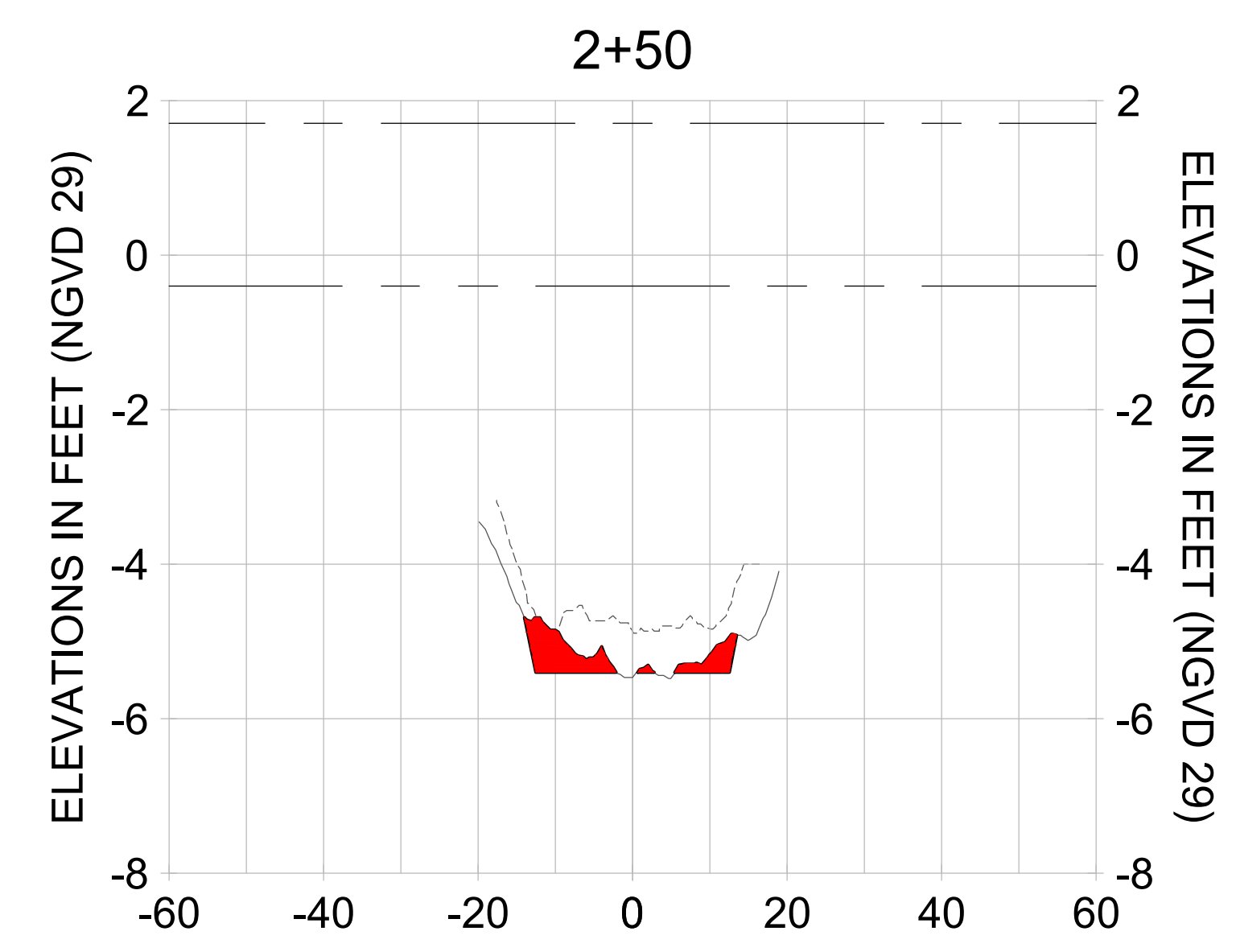
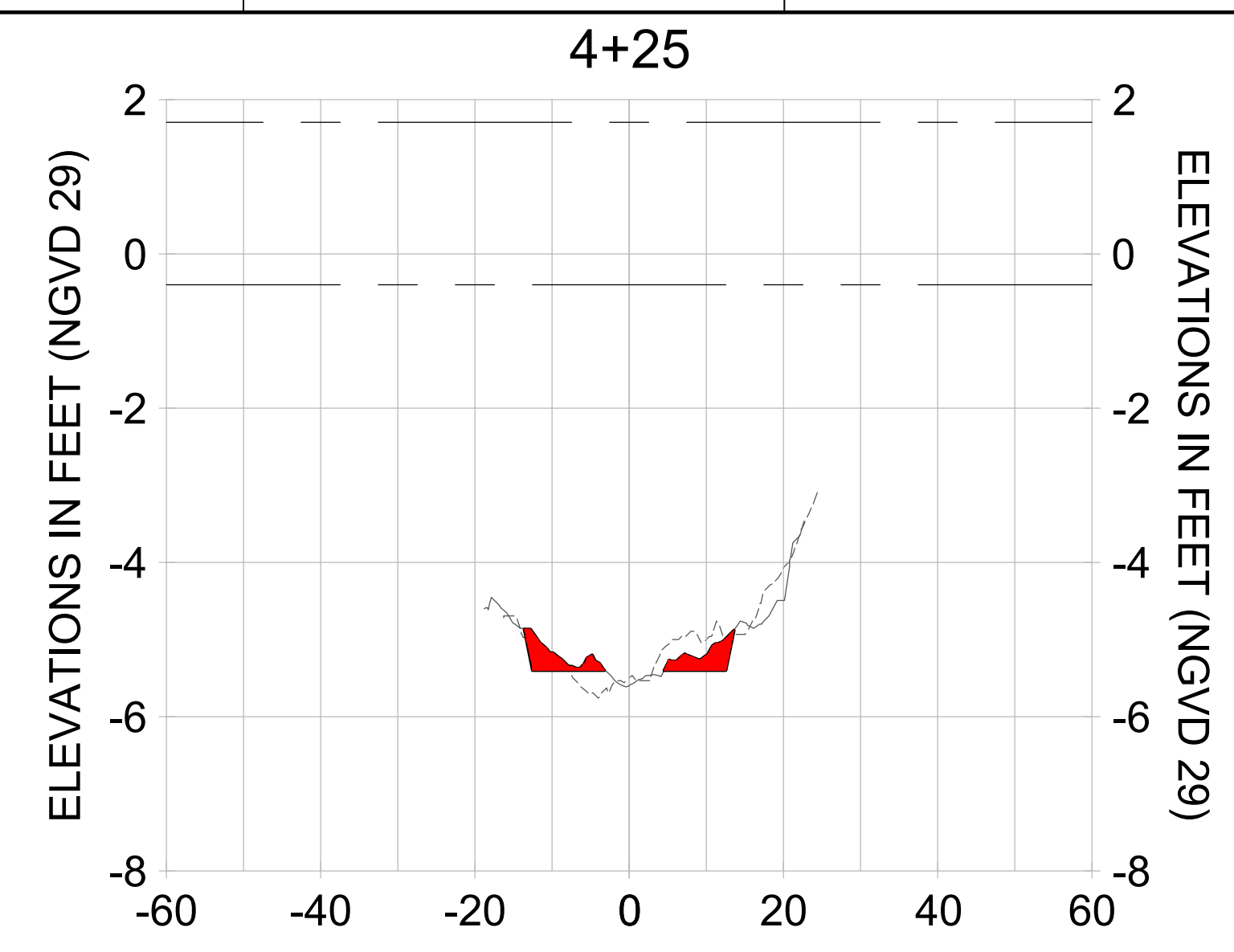
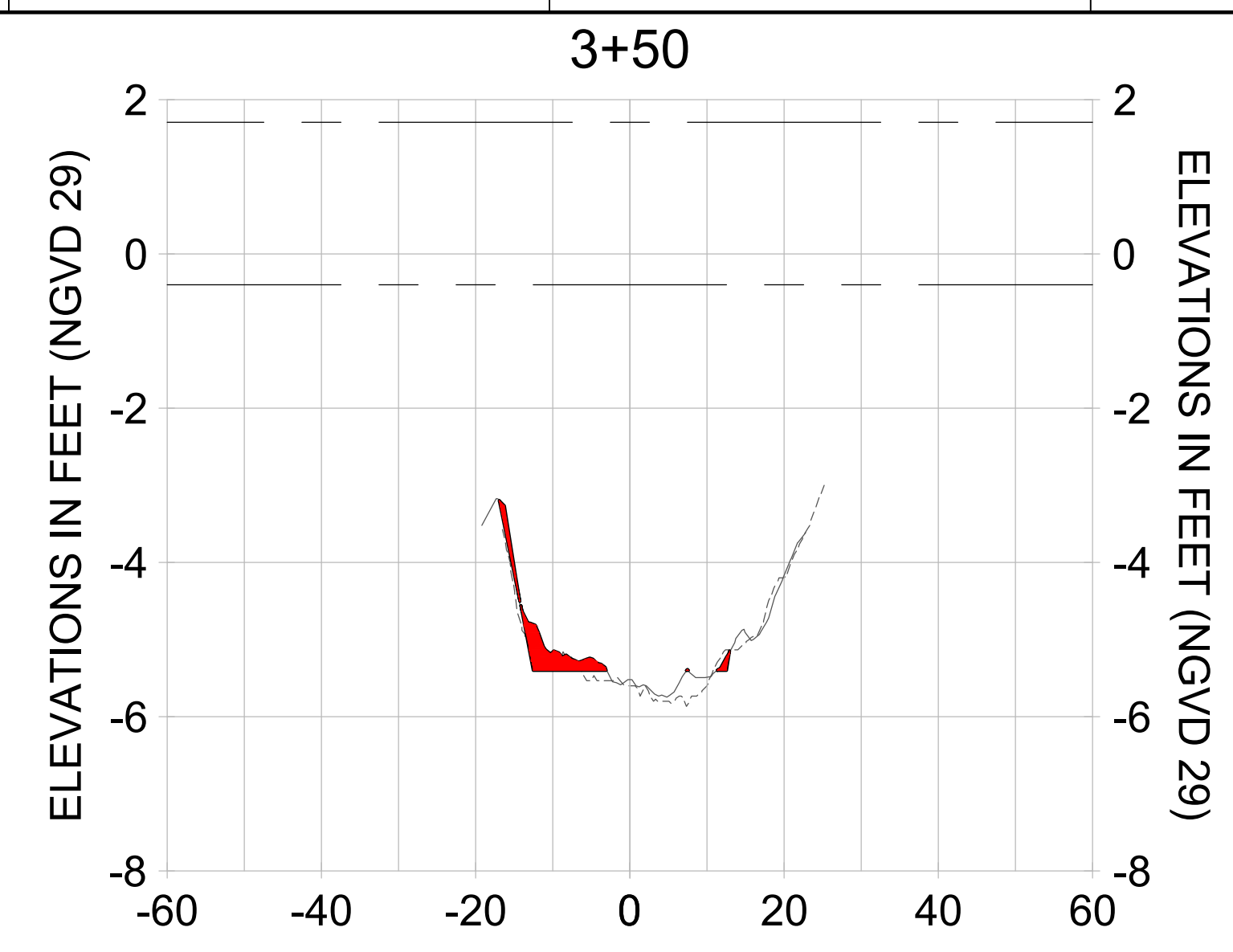
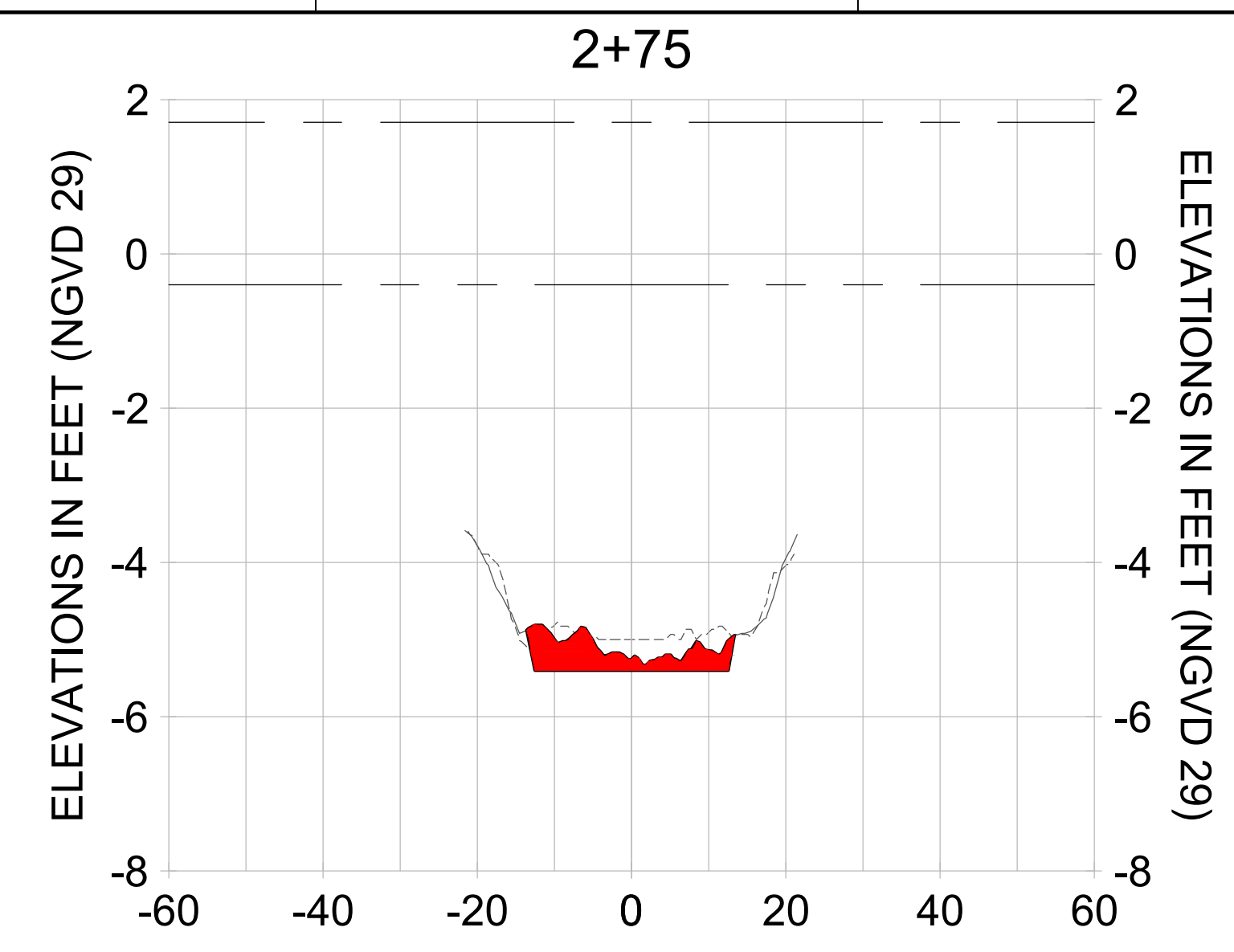

HORIZONTAL SCALE: 1" = 20'
 VERTICAL SCALE: 1" = 2'

LEGEND:

- AS-BUILT SURVEY (AUGUST 2012)
- MULTI-BEAM SURVEY (AUGUST 2019)
- DREDGE TEMPLATE (-5.4' NGVD 29)
- DREDGE REMOVAL (TO -5.4' NGVD 29)
- MEAN HIGH WATER (1.71' NGVD 29)
- - - - - MEAN LOW WATER (-0.40' NGVD 29)

User Name: rchambers
 Drawing Name: \\u00525-pjfile01\workgroup\2022\active\17311281\Stantec\East Naples Bay - 2018\DWG\Construction Drawings 22-34\C-201.dwg Jun 25, 2020 - 4:15pm



REV	DATE	DESCRIPTION

ENGINEER OF RECORD:
 JEFFREY R. TABAR - FL P.E. #54094

NOTICE:
 THE INFORMATION IN THIS DOCUMENT WAS PREPARED BY STANTEC AND IS TO BE USED ONLY FOR THE PROJECT AND PURPOSES SPECIFICALLY IDENTIFIED IN THE TITLE. STANTEC MAKES NO WARRANTY, REPRESENTATION OR GUARANTEE AS TO THE ACCURACY, COMPLETENESS, OR RELIABILITY OF THE INFORMATION CONTAINED HEREIN. STANTEC SHALL NOT BE RESPONSIBLE FOR ANY DAMAGE, LOSS, OR LIABILITY ARISING FROM THE USE OF THIS INFORMATION, WHETHER OR NOT SUCH DAMAGE, LOSS, OR LIABILITY IS CAUSED BY THE NEGLIGENCE OF STANTEC OR ANY OTHER PARTY. STANTEC SHALL NOT BE RESPONSIBLE FOR ANY DAMAGE, LOSS, OR LIABILITY ARISING FROM THE USE OF THIS INFORMATION, WHETHER OR NOT SUCH DAMAGE, LOSS, OR LIABILITY IS CAUSED BY THE NEGLIGENCE OF STANTEC OR ANY OTHER PARTY.

CITY OF NAPLES
 735 8TH STREET SOUTH
 NAPLES, FL 34102

EAST NAPLES BAY DREDGING

CROSS SECTIONS - CANAL X-X

Stantec

3801 PELICAN BAY BLVD
 SUITE 300
 NAPLES, FL 34108
 TEL: (239) 645-6640
 WWW.STANTEC.COM

JOB NO.: 2028113191
 DRAWN: KHN
 DESIGN: MSS
 CHECKED: JRT
 APPROVED: MSS
 SHEET NO. C-230

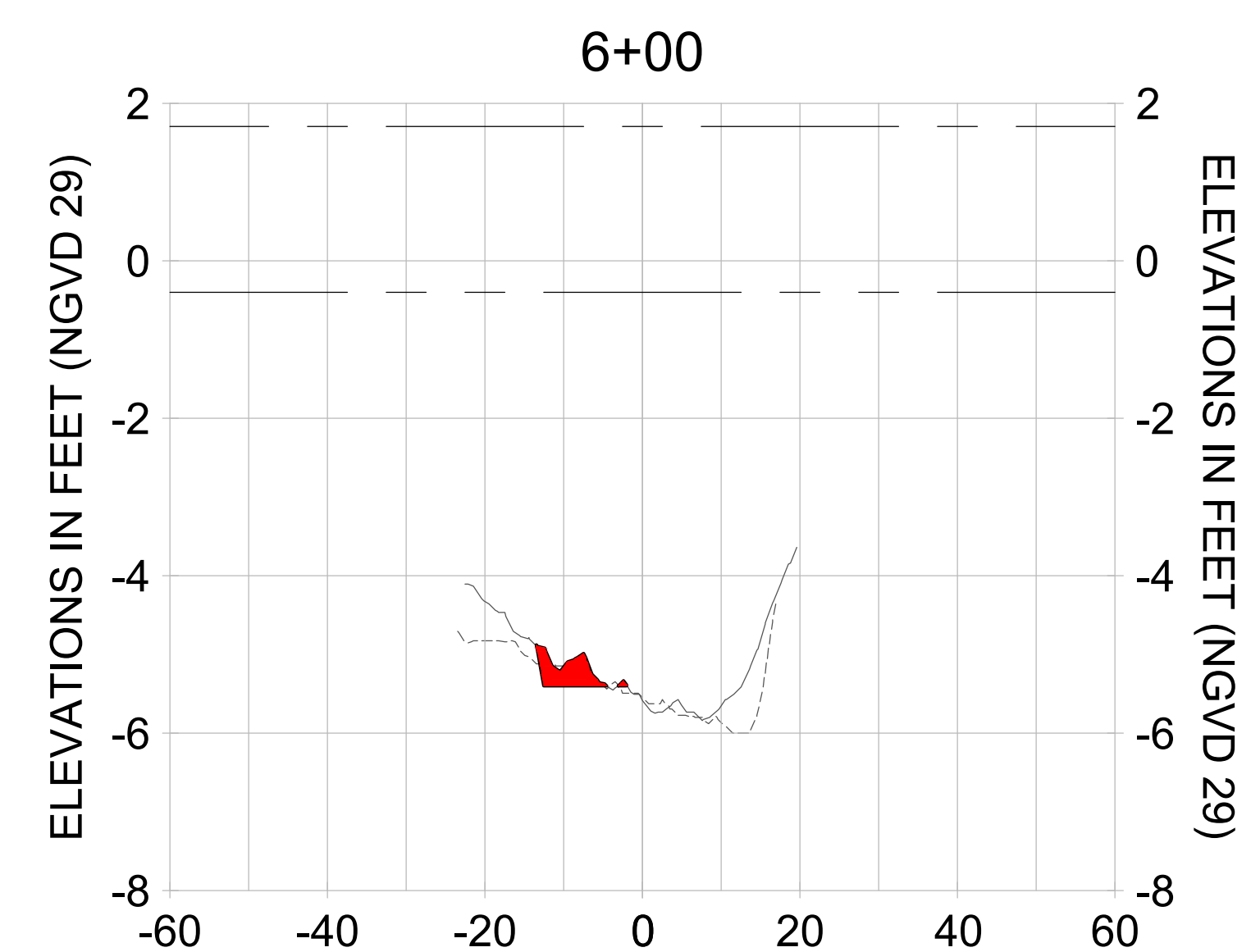
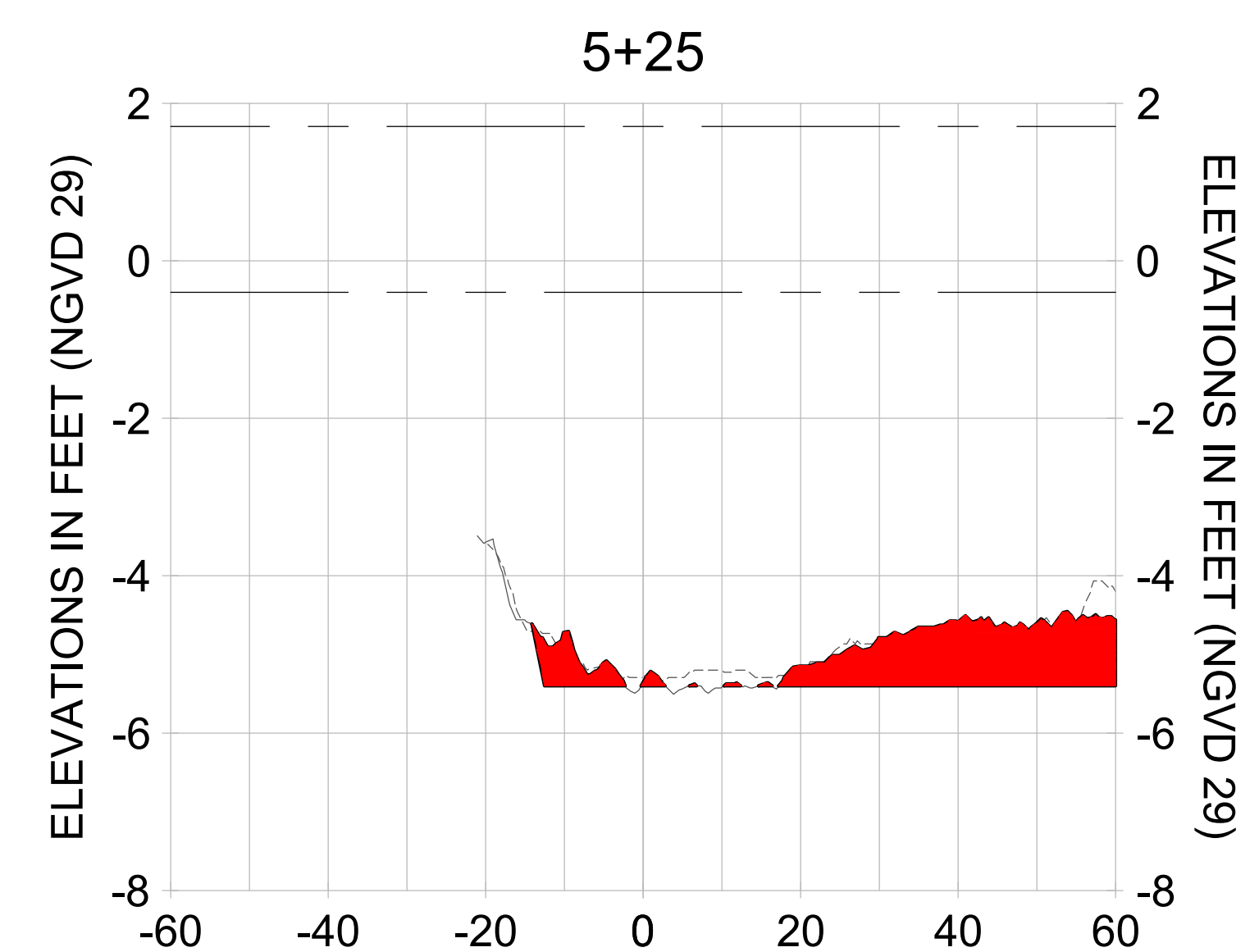
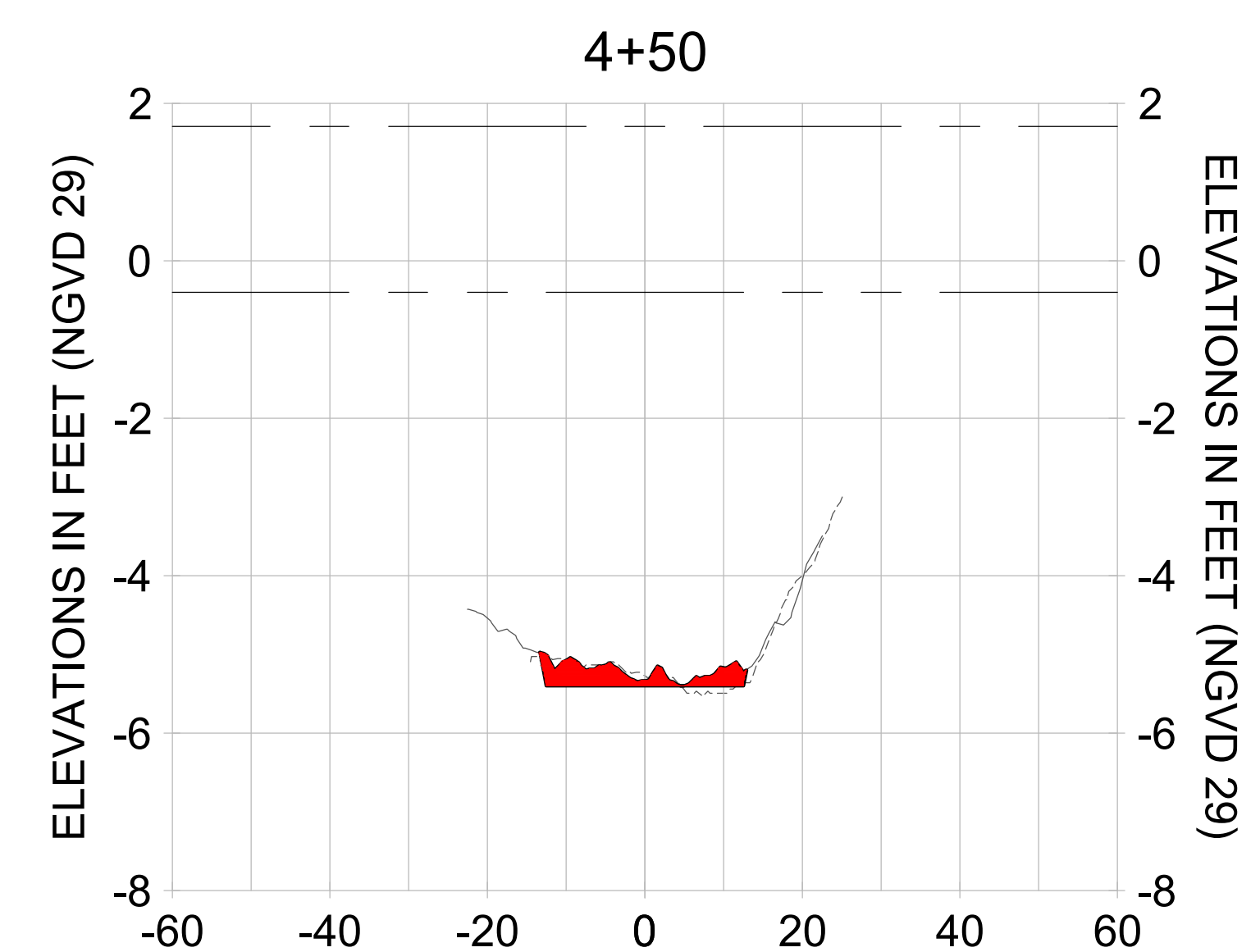
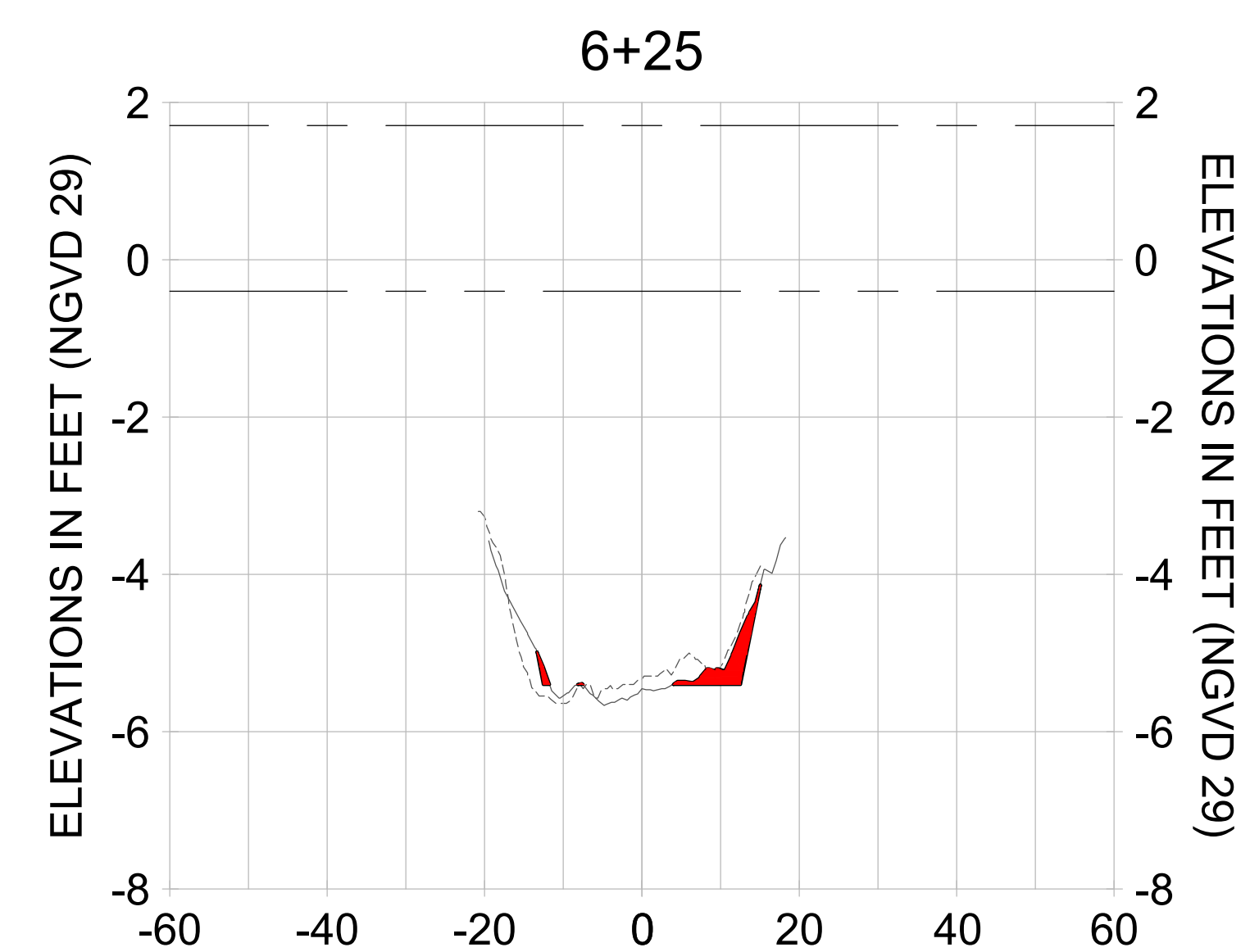
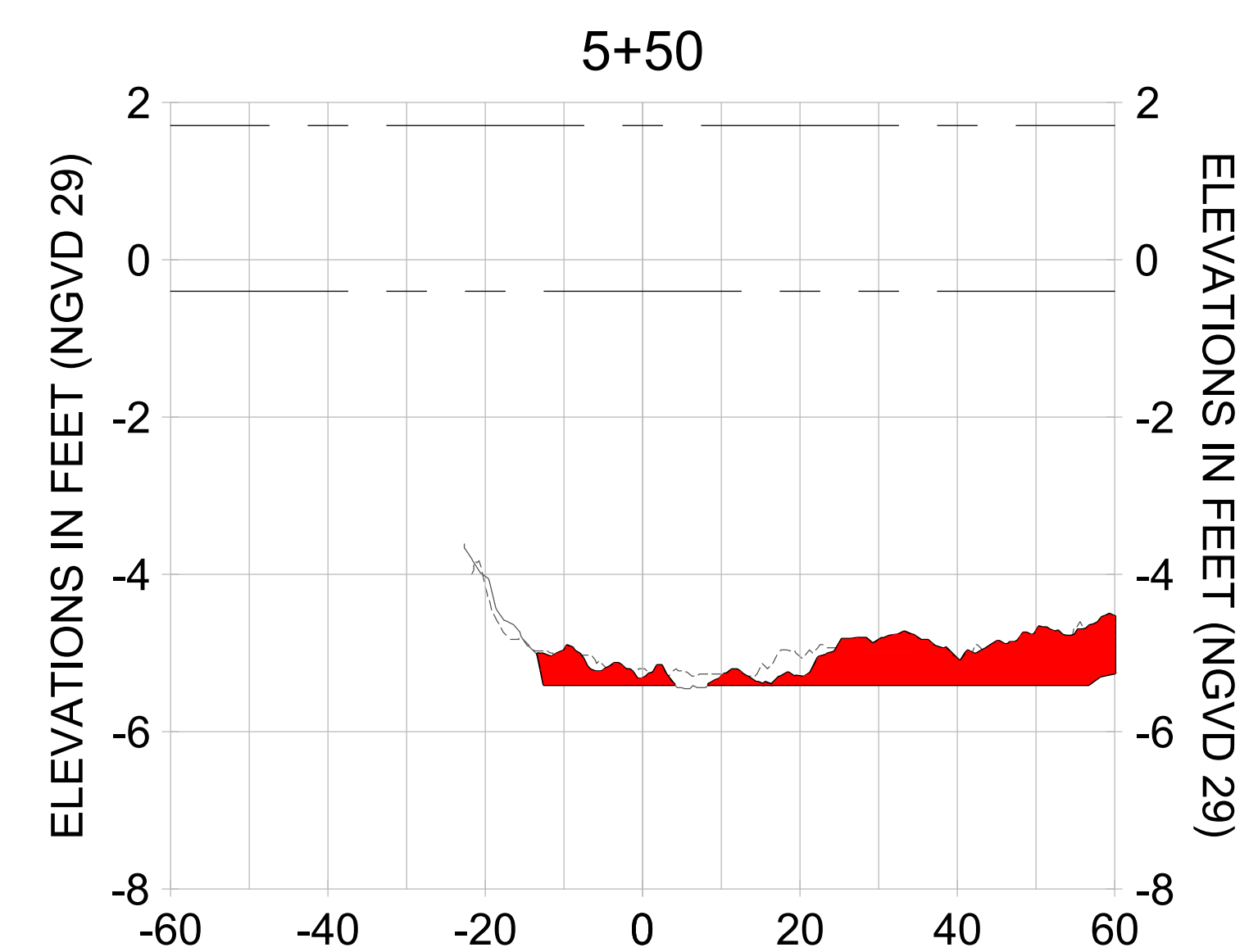
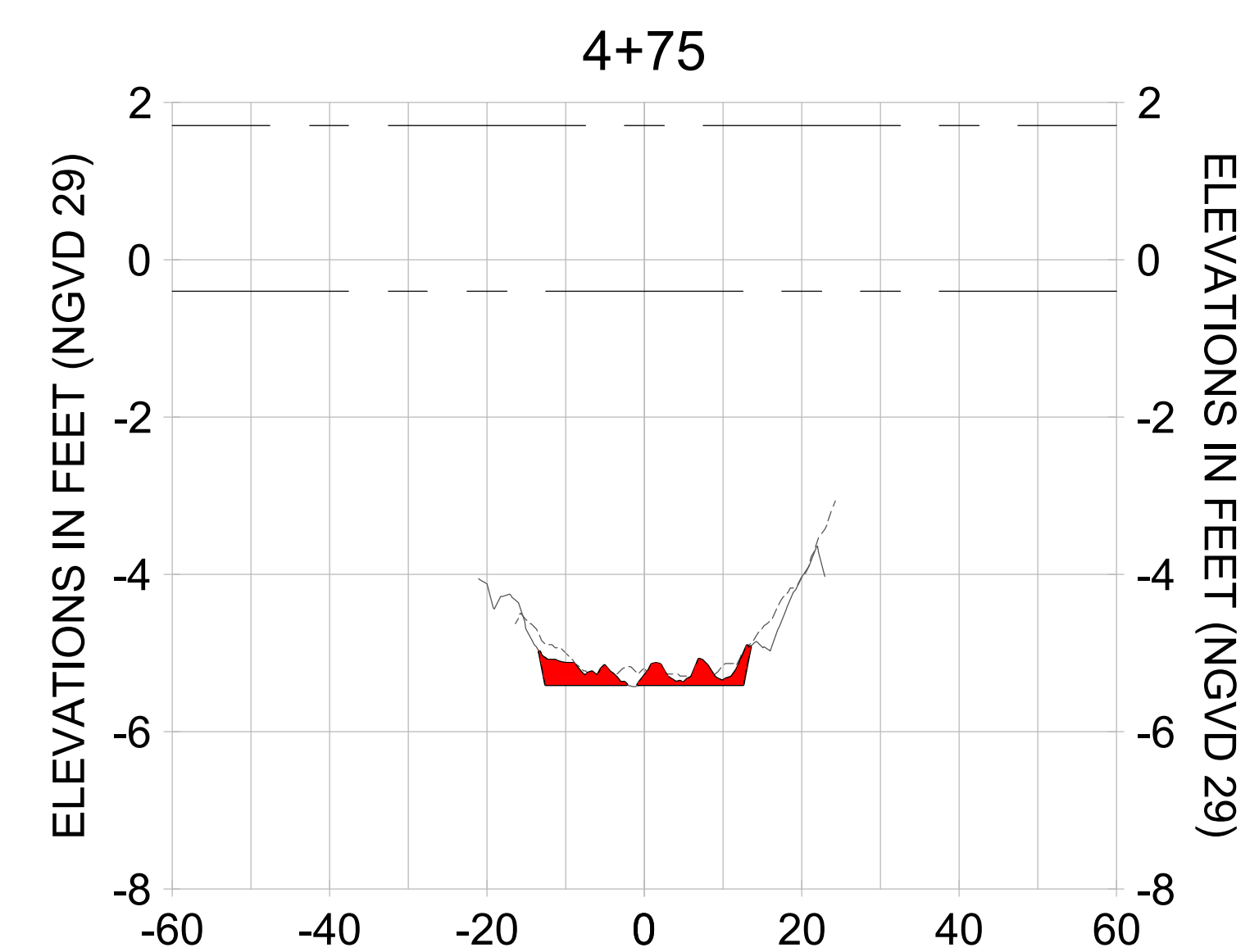
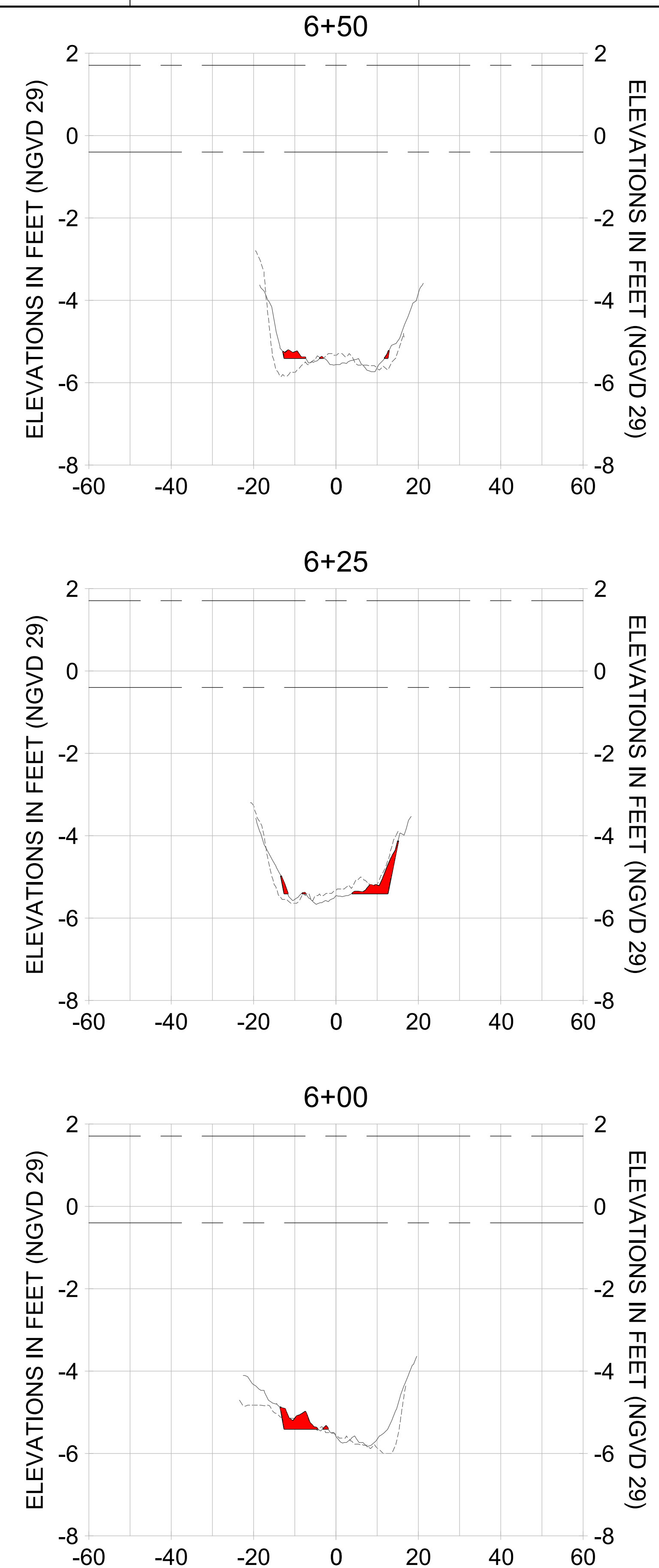
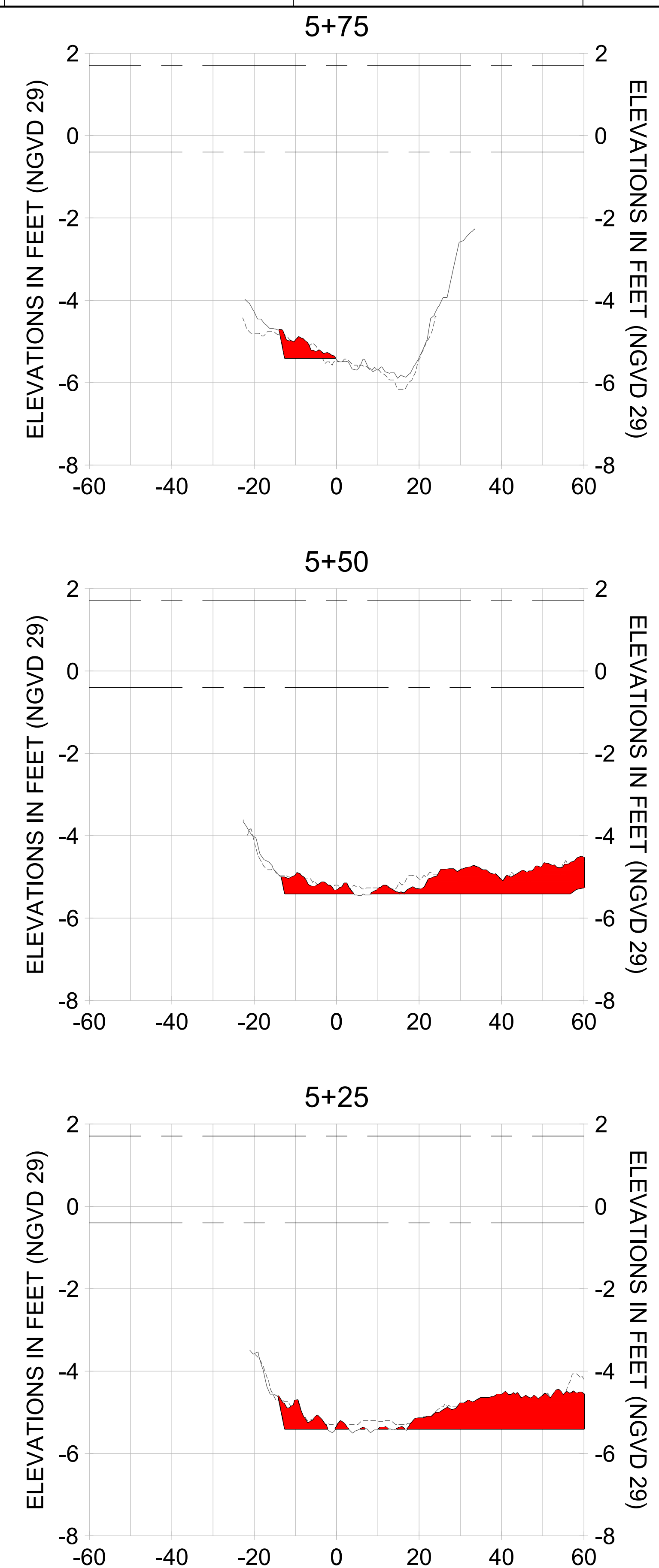
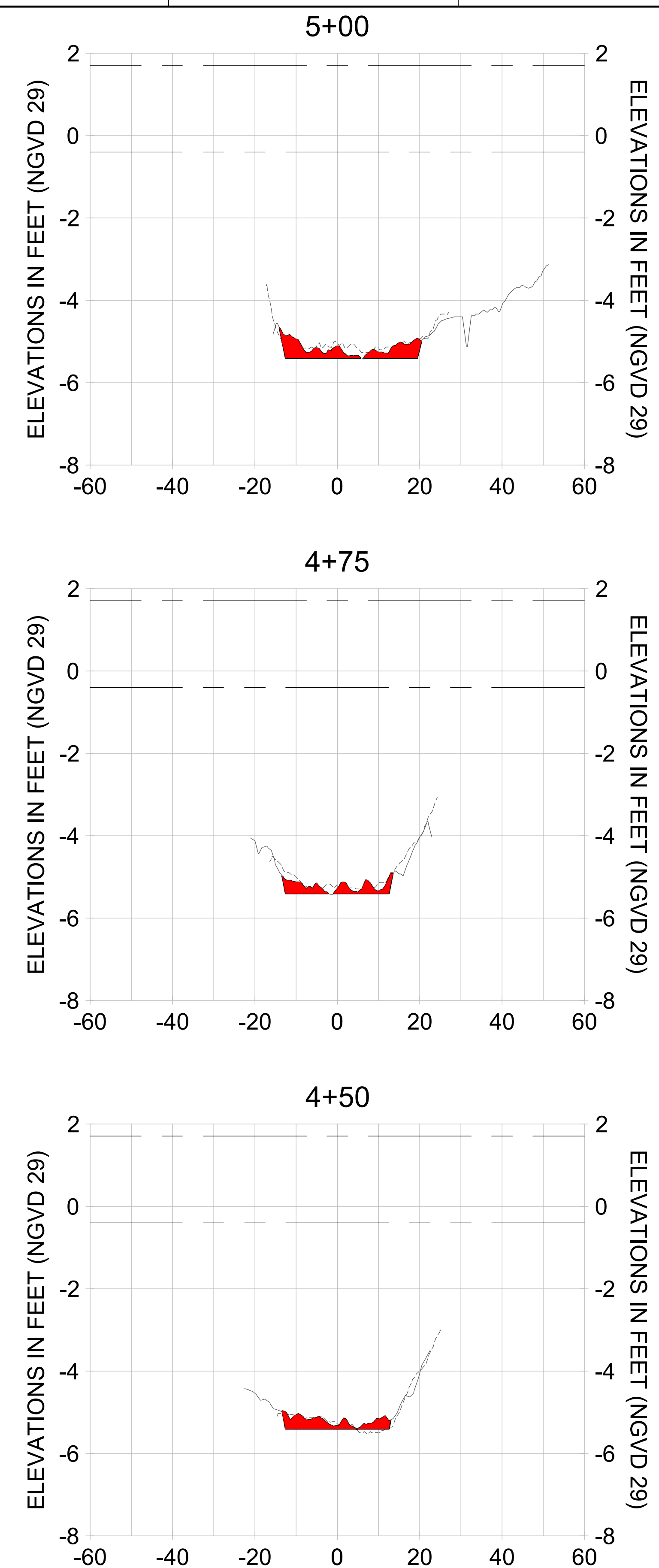

HORIZONTAL SCALE: 1" = 20'
 VERTICAL SCALE: 1" = 2'

- LEGEND:
- AS-BUILT SURVEY (AUGUST 2012)
 - MULTI-BEAM SURVEY (AUGUST 2019)
 - DREDGE TEMPLATE (-5.4' NGVD 29)
 - DREDGE REMOVAL (TO -5.4' NGVD 29)
 - MEAN HIGH WATER (1.71' NGVD 29)
 - - - - - MEAN LOW WATER (-0.40' NGVD 29)

User Name: rchambers
 Drawing Name: \\u0525-pjfe01\workgroup\2028\active\1731281\Stantec\East Naples Bay - 2018\DWG\Construction Drawings 22-54\C-201.dwg Jun 25, 2020 - 4:16pm



REV	DATE	DESCRIPTION
1		
2		
3		
4		
5		
6		
7		
8		
9		

ENGINEER OF RECORD:
 JEFFREY R. TABAR - FL P.E. #54094

NOTICE:
 THE INFORMATION IN THIS DOCUMENT WAS PREPARED BY STANTEC INC. AND ITS CONSULTANTS AND ENGINEERS. STANTEC INC. AND ITS CONSULTANTS AND ENGINEERS DO NOT WARRANT OR REPRESENT THAT THE INFORMATION CONTAINED HEREIN IS ACCURATE, COMPLETE, OR CURRENT. STANTEC INC. AND ITS CONSULTANTS AND ENGINEERS SHALL NOT BE RESPONSIBLE FOR ANY ERRORS OR OMISSIONS IN THIS DOCUMENT. THE USER OF THIS DOCUMENT SHALL BE RESPONSIBLE FOR VERIFYING THE ACCURACY OF THE INFORMATION CONTAINED HEREIN. STANTEC INC. AND ITS CONSULTANTS AND ENGINEERS SHALL NOT BE RESPONSIBLE FOR ANY DAMAGE TO PERSONS OR PROPERTY ARISING FROM THE USE OF THIS DOCUMENT. THE INFORMATION CONTAINED HEREIN IS FOR THE EXCLUSIVE USE OF THE CLIENT AND IS NOT TO BE REPRODUCED OR TRANSMITTED IN ANY FORM OR BY ANY MEANS, ELECTRONIC OR MECHANICAL, INCLUDING PHOTOCOPYING, RECORDING, OR BY ANY INFORMATION STORAGE AND RETRIEVAL SYSTEM, WITHOUT THE WRITTEN PERMISSION OF STANTEC INC. AND ITS CONSULTANTS AND ENGINEERS.

CLIENT: CITY OF NAPLES
 735 8TH STREET SOUTH
 NAPLES, FL 34102

PROJECT: EAST NAPLES BAY DREDGING

TITLE: CROSS SECTIONS - CANAL X-X

Stantec

3801 PELICAN BAY BLVD
 SUITE 300
 NAPLES, FL 34108
 TEL: (239) 645-6640
 WWW.STANTEC.COM

JOB NO.: 2028113191

DRAWN: KHN

DESIGN: MSS

CHECKED: JRT

APPROVED: MSS

SHEET NO. C-231

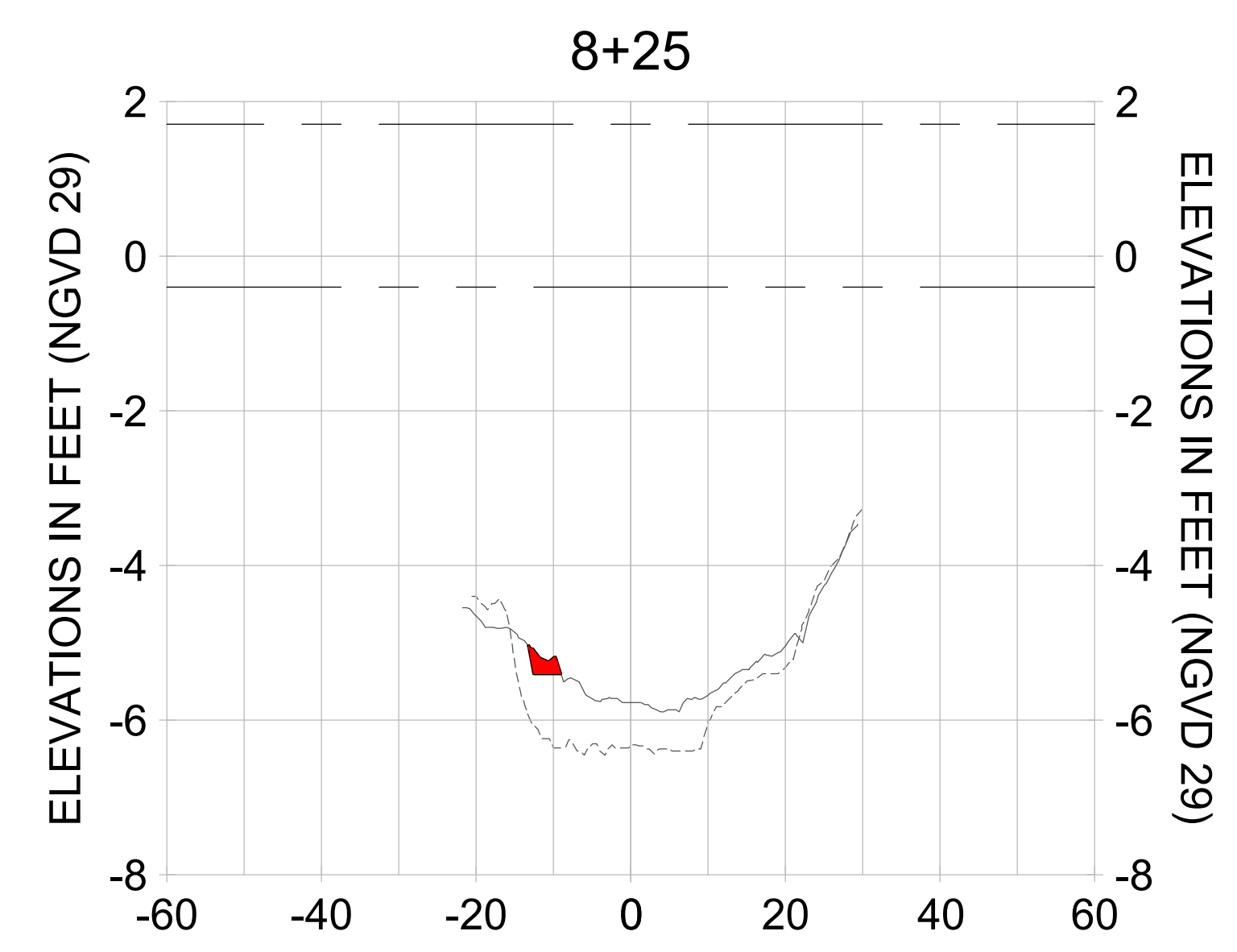
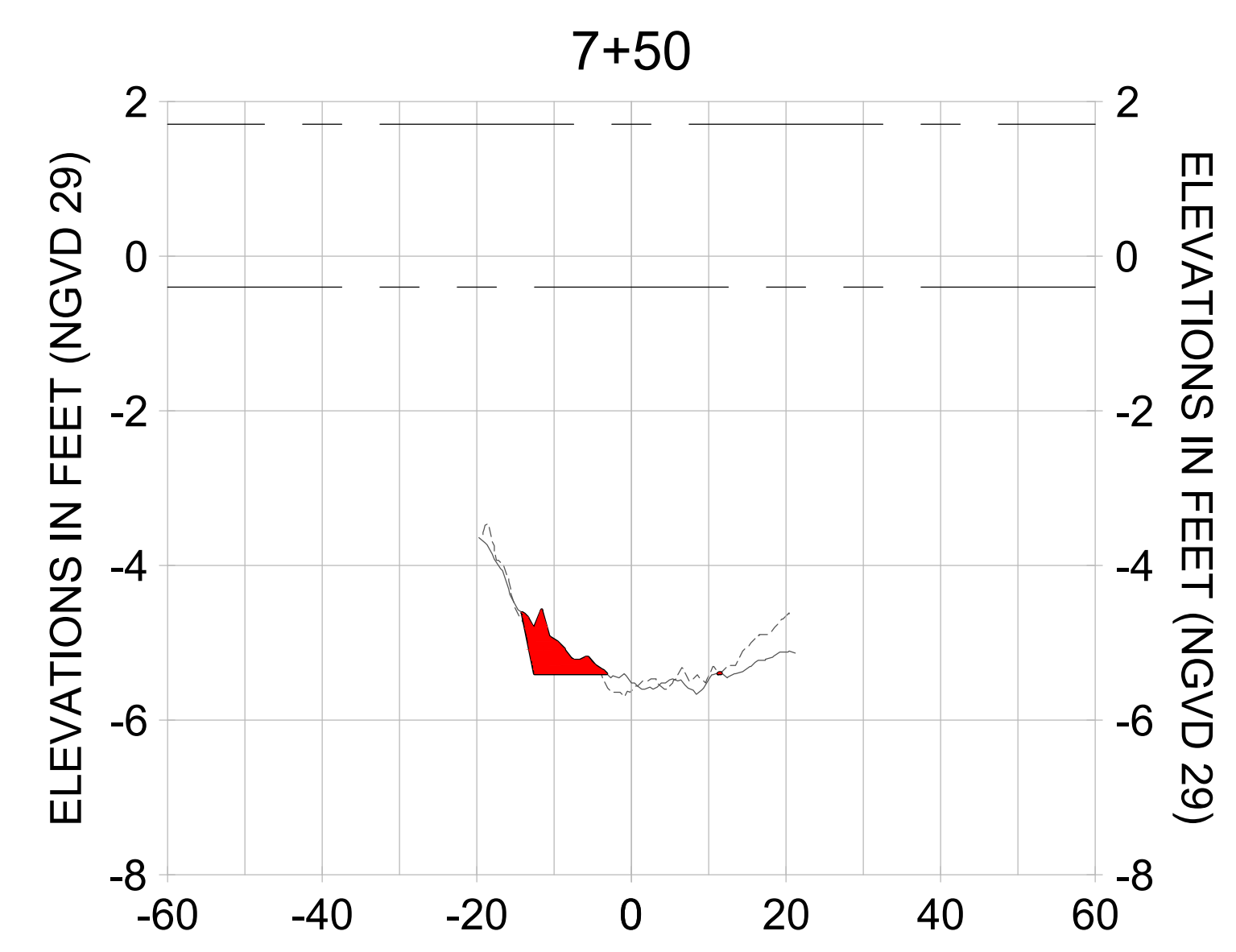
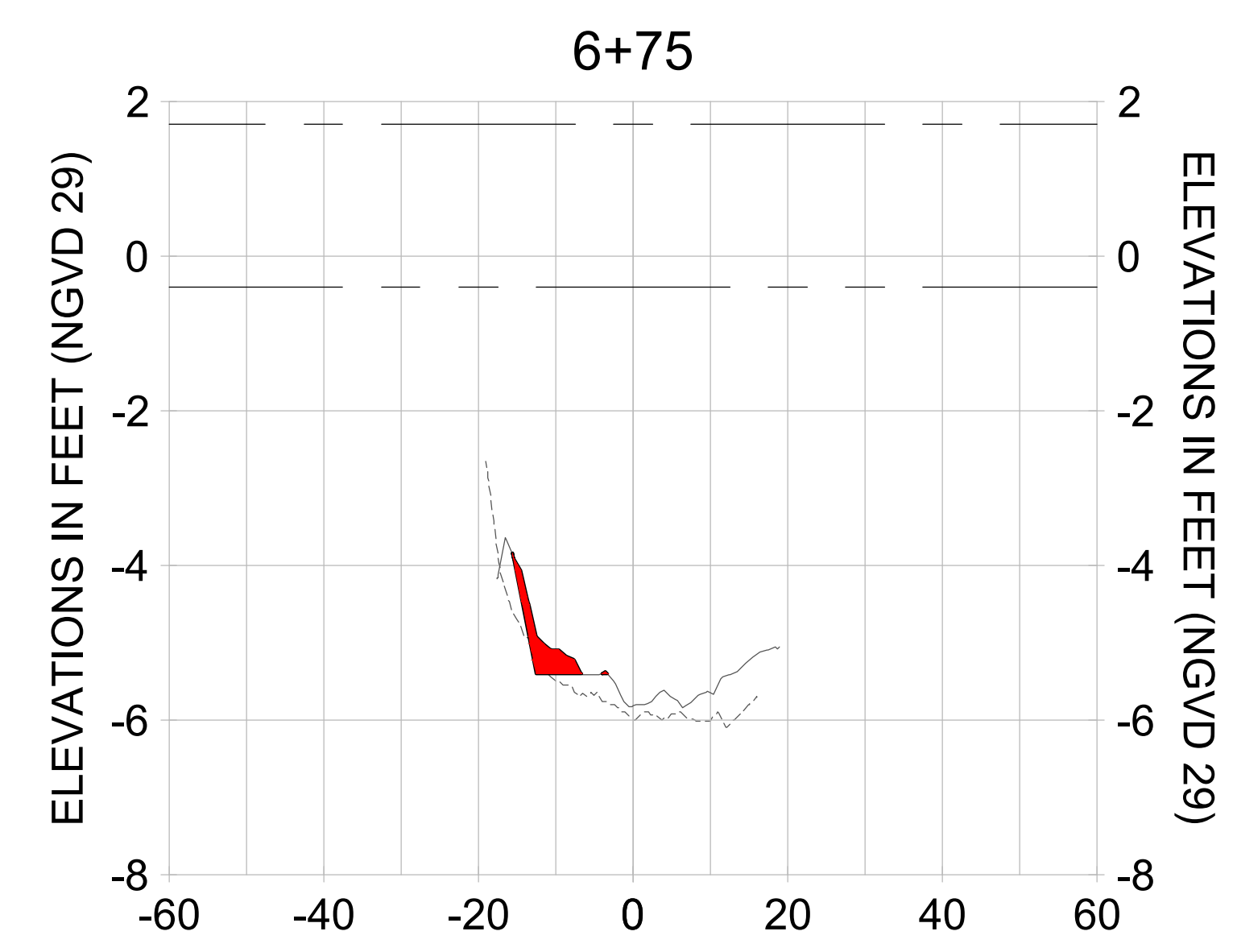
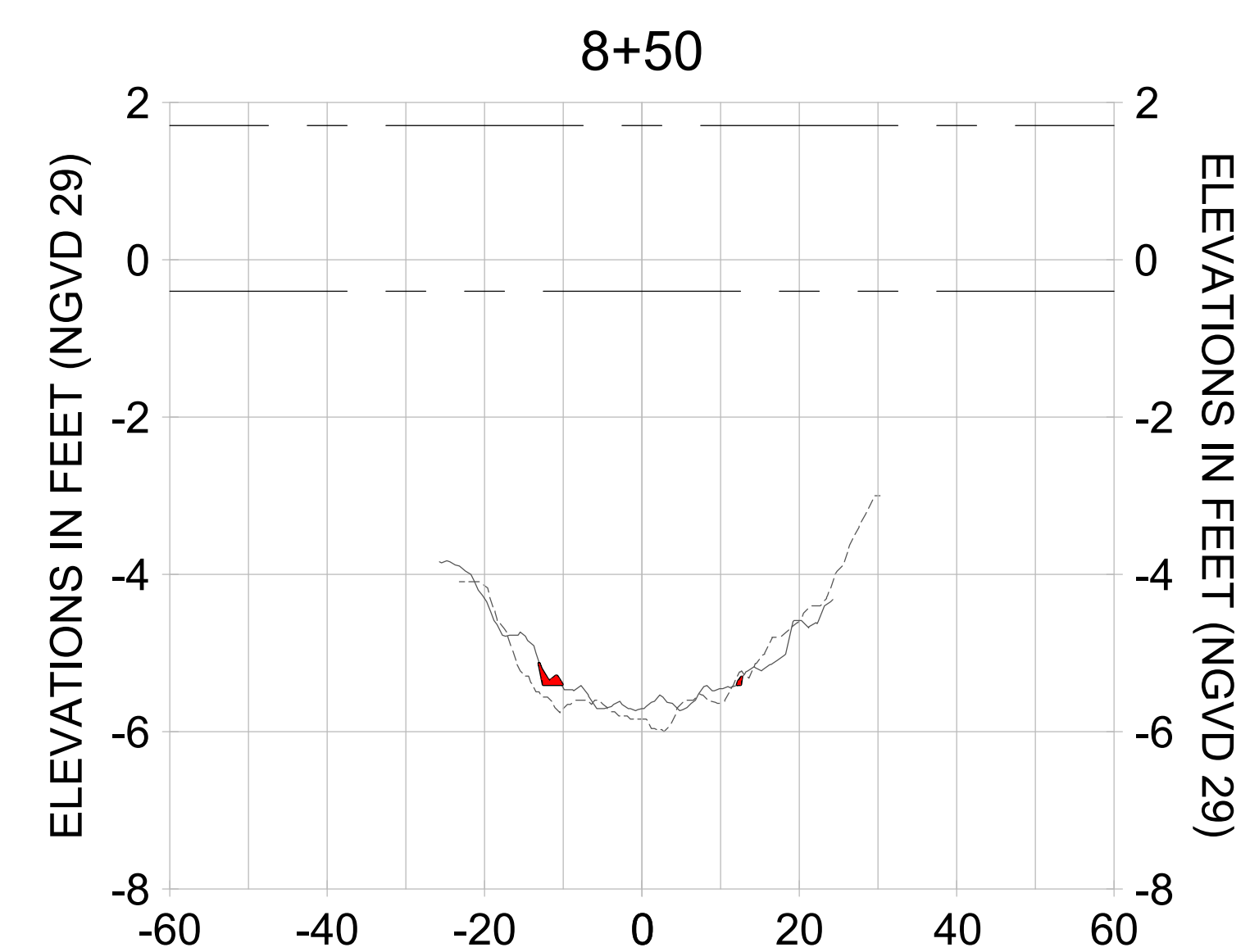
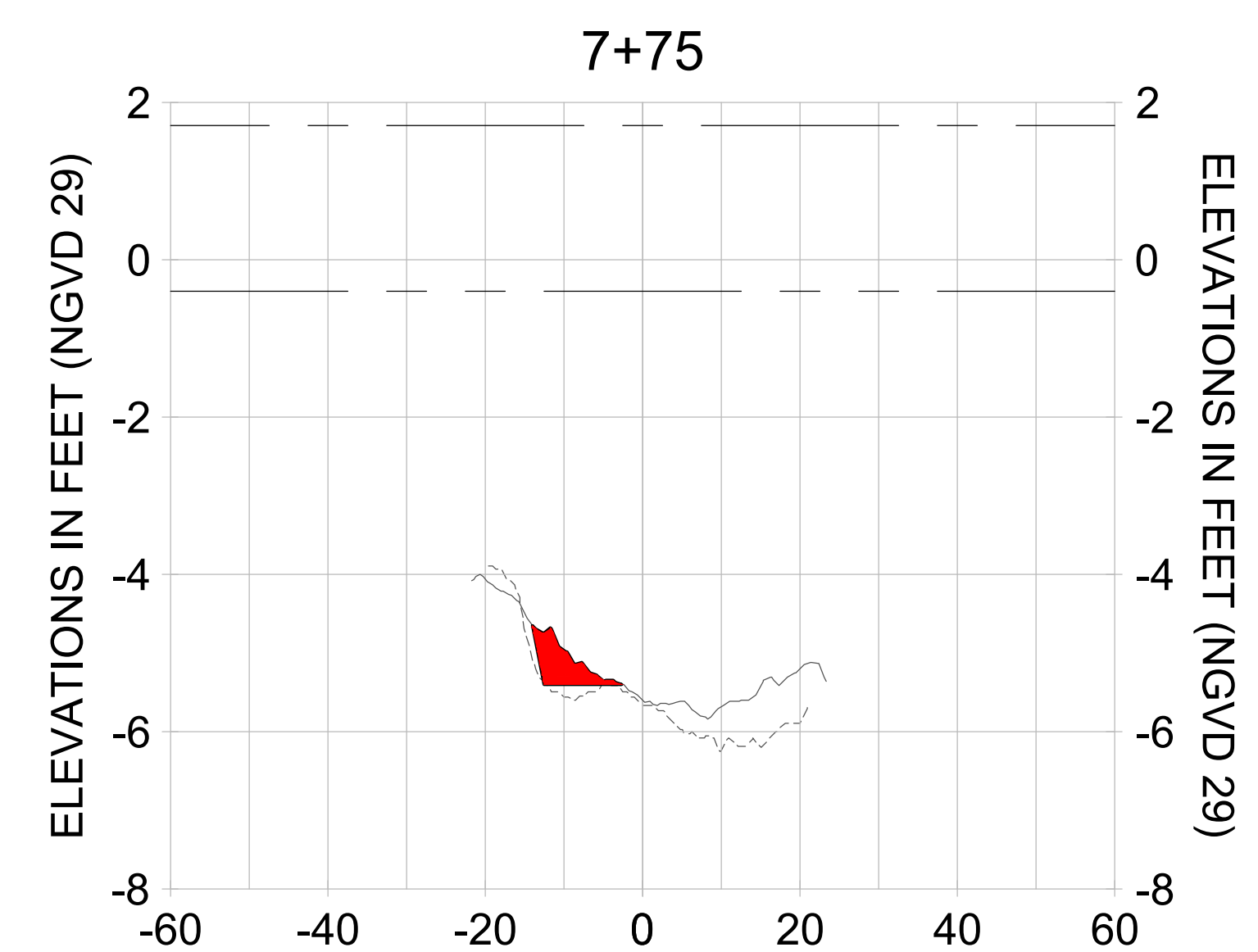
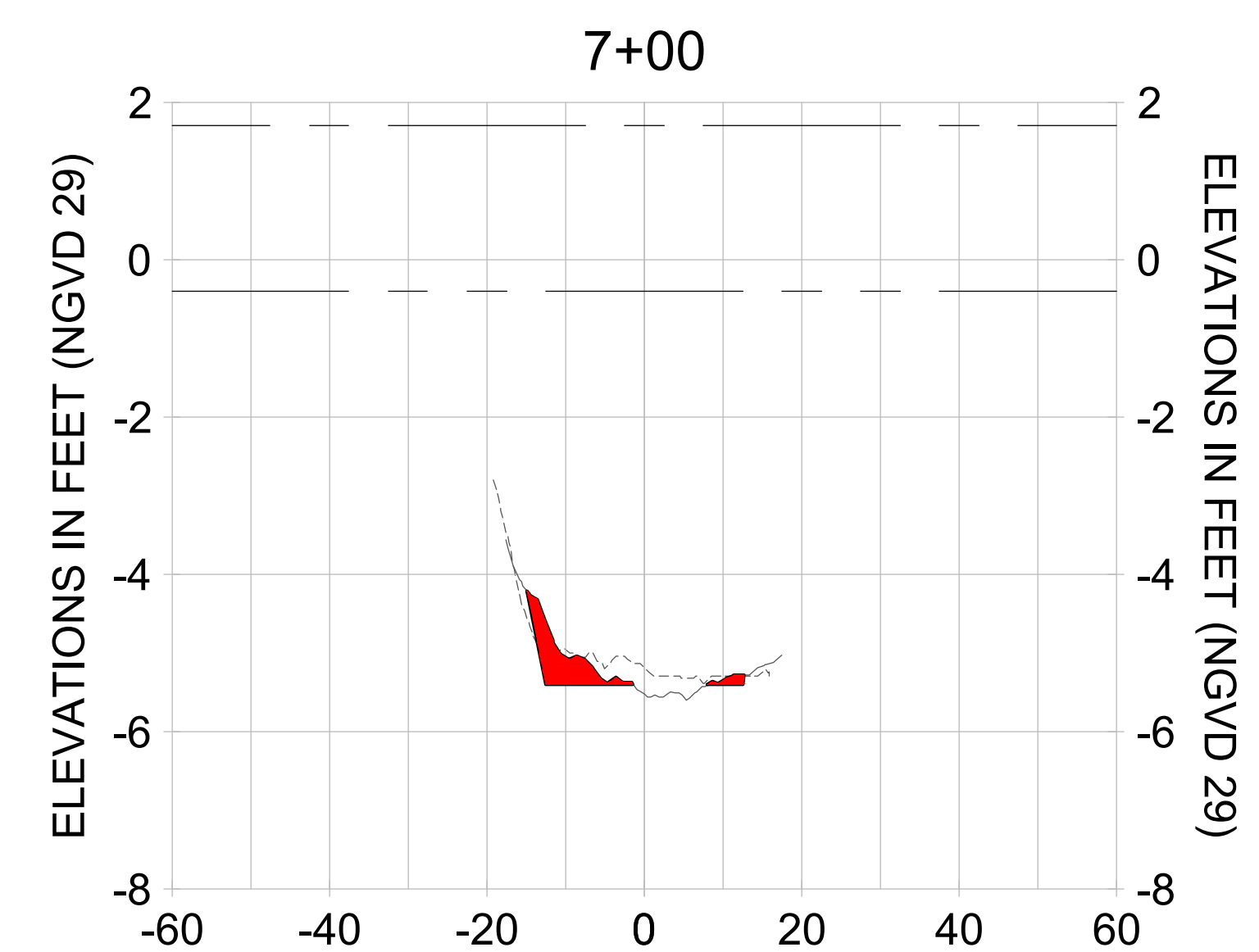
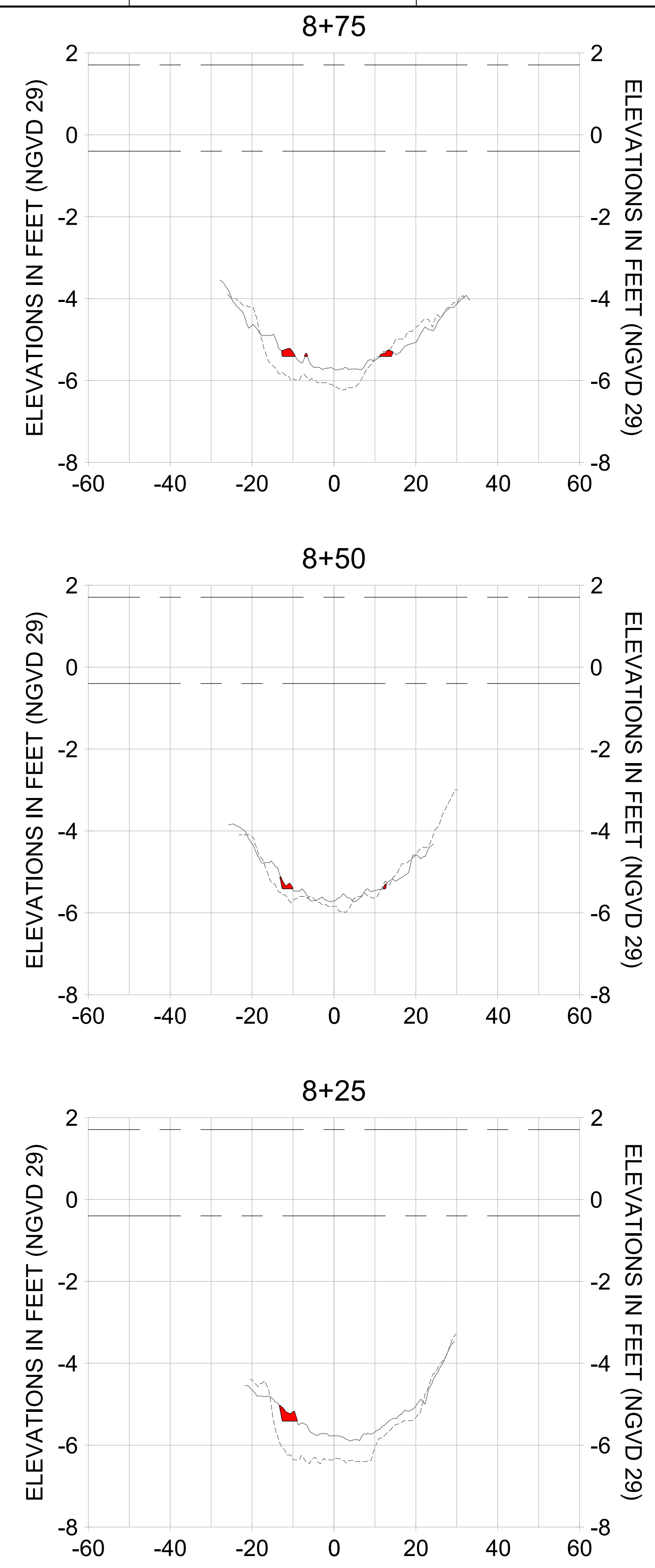
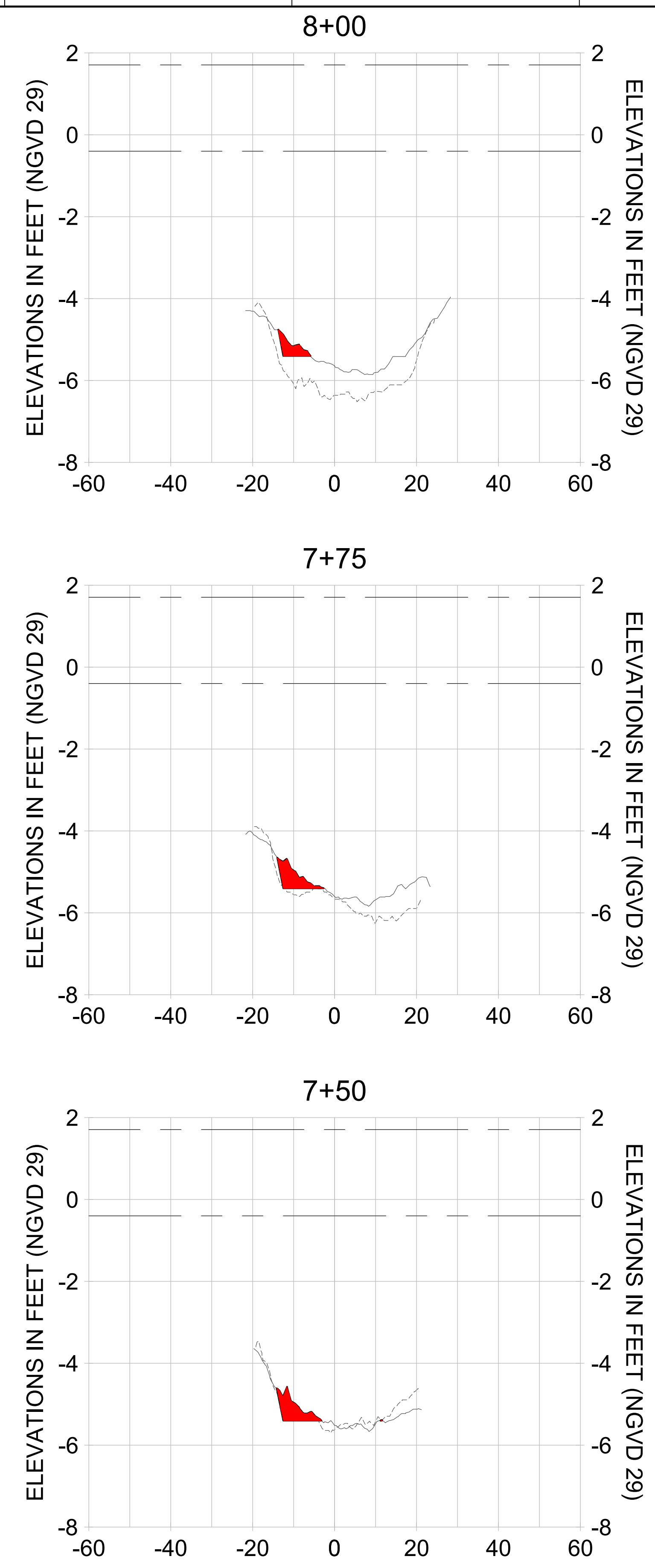
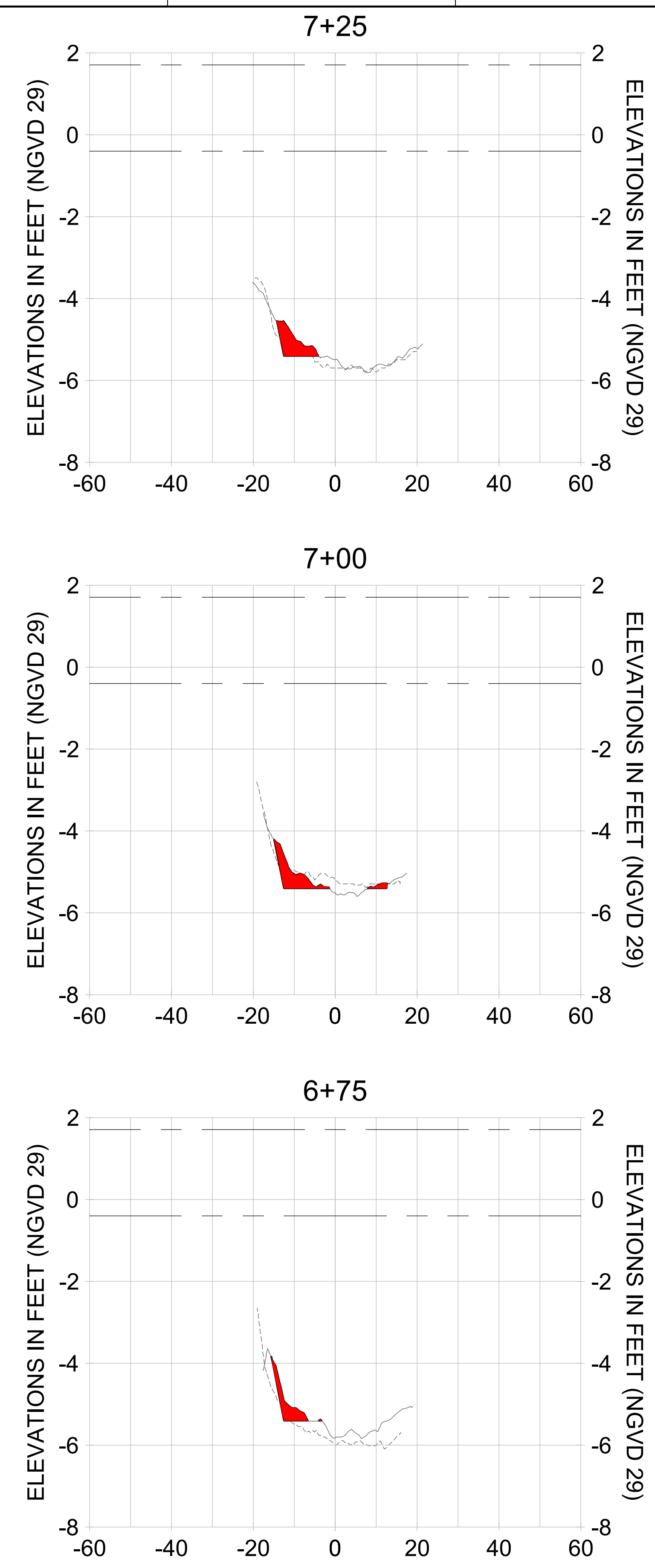

HORIZONTAL SCALE: 1" = 20'
 VERTICAL SCALE: 1" = 2'

- LEGEND:
- AS-BUILT SURVEY (AUGUST 2012)
 - MULTI-BEAM SURVEY (AUGUST 2019)
 - DREDGE TEMPLATE (-5.4' NGVD 29)
 - DREDGE REMOVAL (TO -5.4' NGVD 29)
 - MEAN HIGH WATER (1.71' NGVD 29)
 - MEAN LOW WATER (-0.40' NGVD 29)

90% CONSTRUCTION PLANS

User Name: rchambers
 Drawing Name: \\u00525-pjfile01\workgroup\2028\active\1731281\Stantec\East Naples Bay - 2018\DWG\Construction Drawings 22-54\C-201.dwg Jun 25, 2020 - 4:17pm



REV	DATE	DESCRIPTION

ENGINEER OF RECORD:
 JEFFREY R. TABAR - FL P.E. #54094

NOTICE:
 THE INFORMATION IN THIS DOCUMENT WAS PREPARED BY STANTEC CONSULTANTS AND ENGINEERS, INC. (STANTEC) AND IS INTENDED TO BE USED FOR THE PROJECT AND PURPOSES SPECIFICALLY IDENTIFIED IN THE TITLE. STANTEC DOES NOT WARRANT, REPRESENT OR GUARANTEE THE ACCURACY OF THE INFORMATION CONTAINED IN THIS DOCUMENT. STANTEC SHALL NOT BE RESPONSIBLE FOR ANY DAMAGE TO PERSONS OR PROPERTY CAUSED BY THE USE OF THIS DOCUMENT FOR ANY OTHER PURPOSES. STANTEC SHALL NOT BE RESPONSIBLE FOR ANY DAMAGE TO PERSONS OR PROPERTY CAUSED BY THE USE OF THIS DOCUMENT FOR ANY OTHER PURPOSES. STANTEC SHALL NOT BE RESPONSIBLE FOR ANY DAMAGE TO PERSONS OR PROPERTY CAUSED BY THE USE OF THIS DOCUMENT FOR ANY OTHER PURPOSES.

CITY OF NAPLES
 735 8TH STREET SOUTH
 NAPLES, FL 34102

EAST NAPLES BAY DREDGING

CROSS SECTIONS - CANAL X-X

3801 PELICAN BAY BLVD
 SUITE 300
 NAPLES, FL 34108
 TEL: (239) 649-6640
 WWW.STANTEC.COM

JOB NO.: 2028113191
 DRAWN: KHN
 DESIGN: MSS
 CHECKED: JRT
 APPROVED: MSS
 SHEET NO. **C-232**

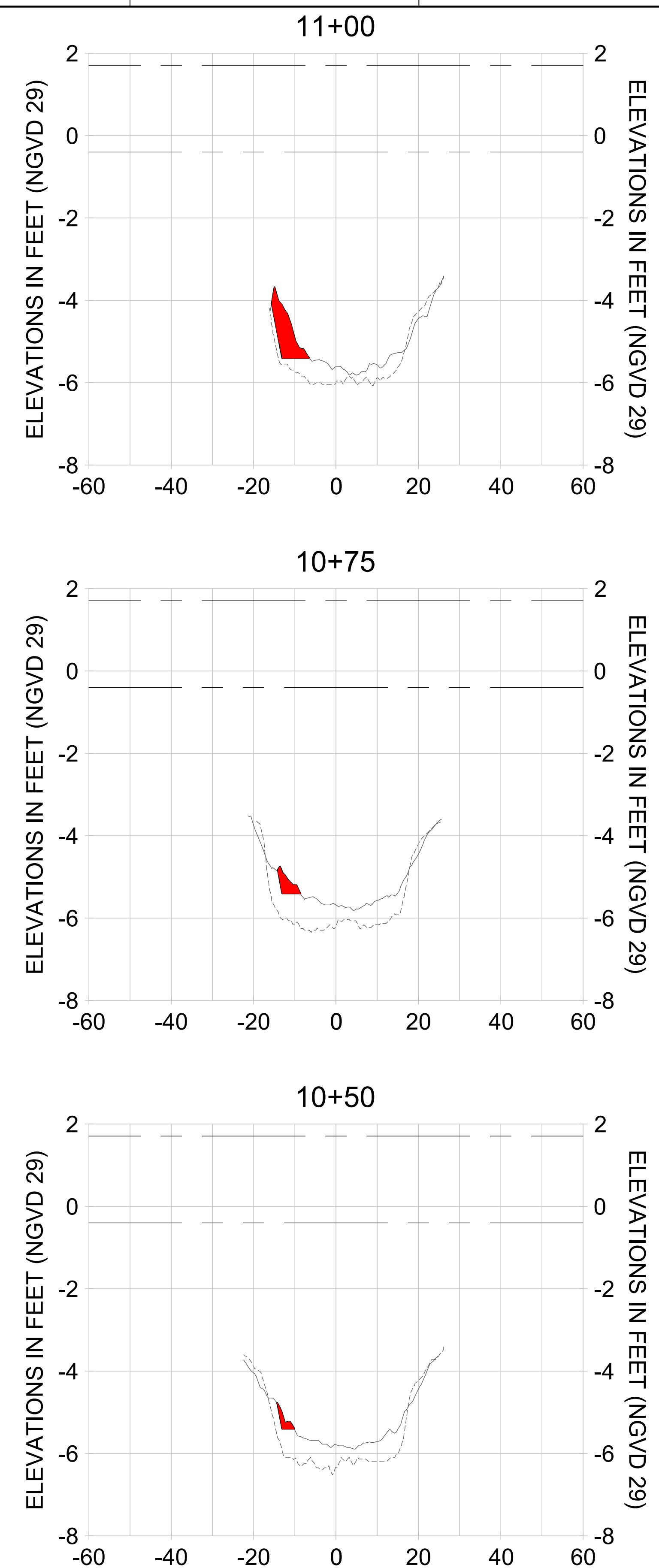
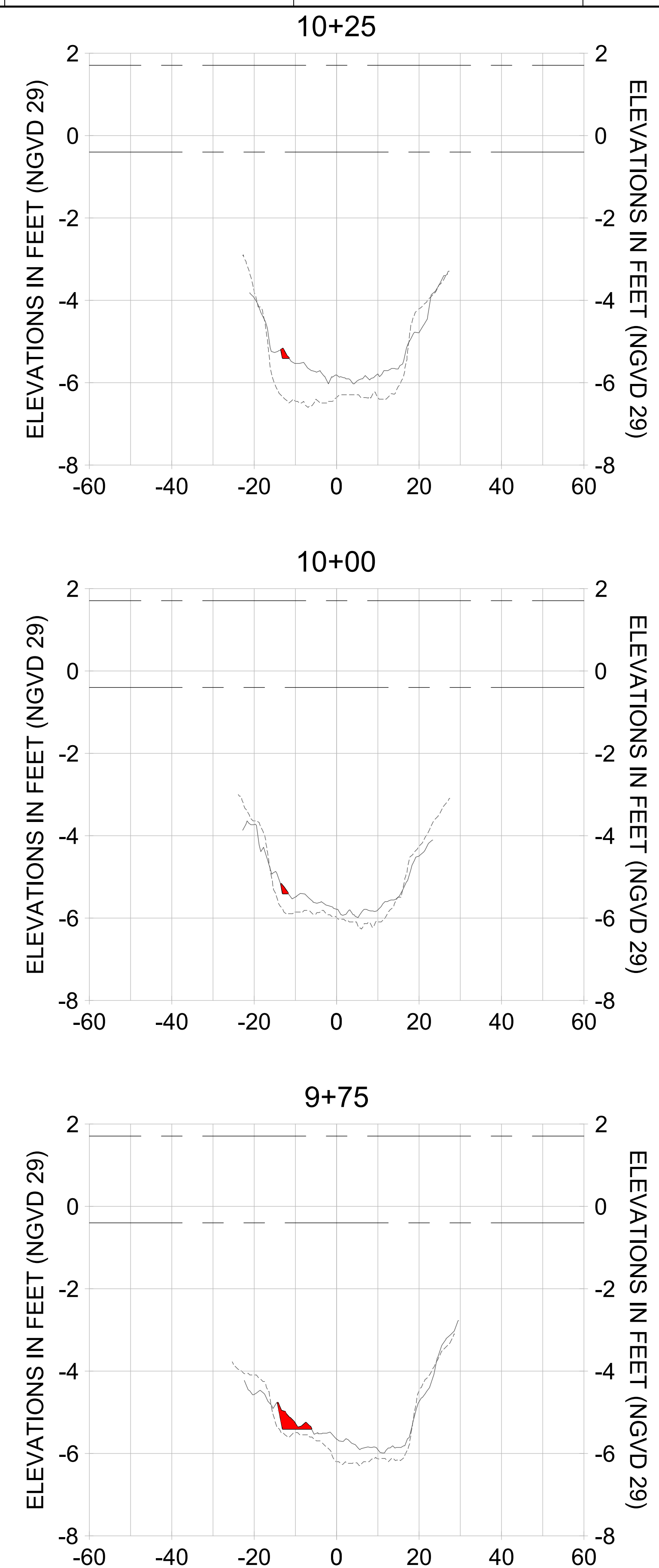
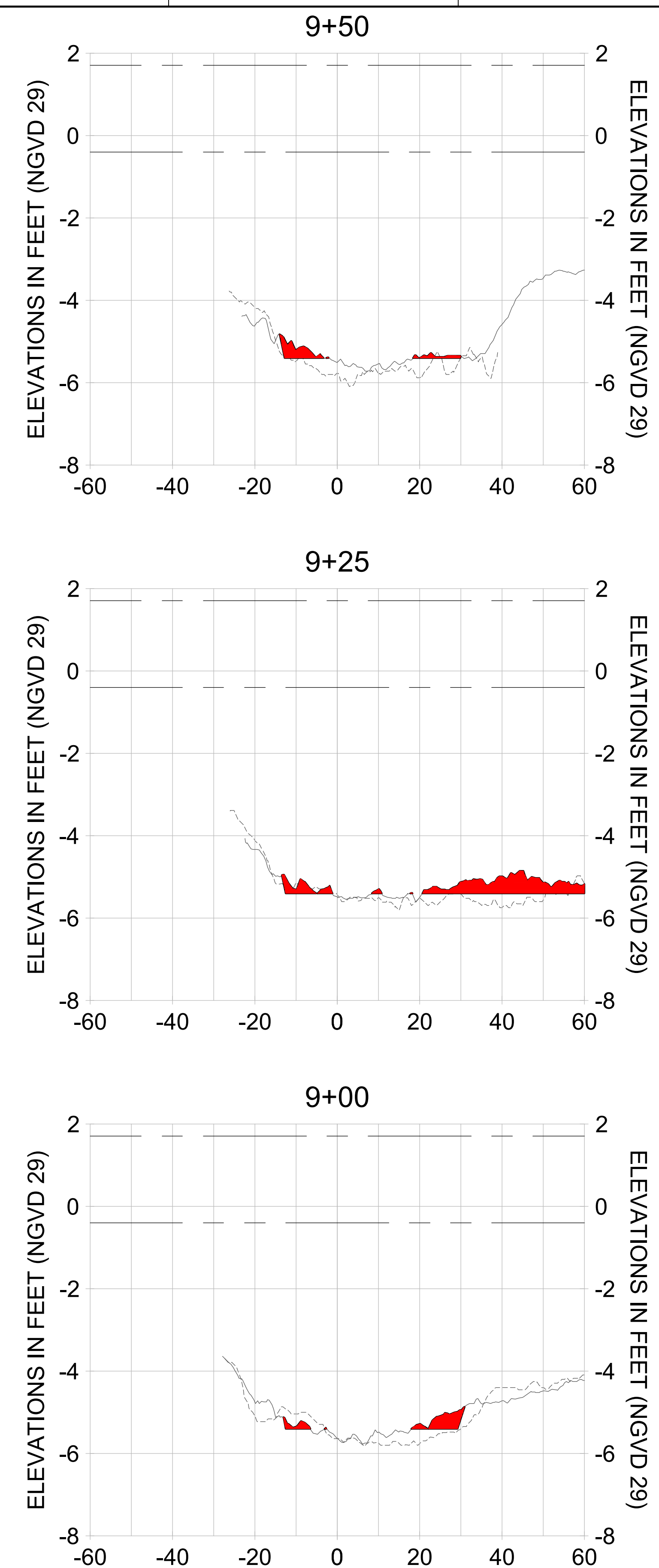

HORIZONTAL SCALE: 1" = 20'
 VERTICAL SCALE: 1" = 2'

- LEGEND:**
- AS-BUILT SURVEY (AUGUST 2012)
 - MULTI-BEAM SURVEY (AUGUST 2019)
 - DREDGE TEMPLATE (-5.4' NGVD 29)
 - █ DREDGE REMOVAL (TO -5.4' NGVD 29)
 - MEAN HIGH WATER (1.71' NGVD 29)
 - MEAN LOW WATER (-0.40' NGVD 29)

User Name: rchambers
 Drawing Name: \\u00525-pjfile01\workgroup\2022\active\17731281\Stantec\East Naples Bay - 2018\DWG\Construction Drawings 22-54\C-201.dwg Jun 25, 2020 - 4:17pm



REV	DATE	DESCRIPTION

ENGINEER OF RECORD:
 JEFFREY R. TABAR - FL P.E. #54094

NOTICE:
 THE INFORMATION IN THIS DOCUMENT WAS PREPARED BY STANTEC AND IS FOR THE USE OF THE CLIENT. STANTEC MAKES NO WARRANTY, REPRESENTATION OR GUARANTEE AS TO THE ACCURACY OF THE INFORMATION CONTAINED HEREIN. THE CLIENT IS RESPONSIBLE FOR VERIFYING THE ACCURACY OF THE INFORMATION CONTAINED HEREIN. STANTEC SHALL NOT BE LIABLE FOR ANY DAMAGES, INCLUDING CONSEQUENTIAL DAMAGES, ARISING FROM THE USE OF THIS DOCUMENT. THIS DOCUMENT IS THE PROPERTY OF STANTEC AND IS TO BE USED ONLY FOR THE PROJECT AND SITE SPECIFICALLY IDENTIFIED HEREIN. ANY REPRODUCTION OR TRANSMISSION OF THIS DOCUMENT IN ANY FORM OR BY ANY MEANS, WITHOUT THE WRITTEN PERMISSION OF STANTEC, IS STRICTLY PROHIBITED. STANTEC SHALL NOT BE RESPONSIBLE FOR ANY DAMAGES, INCLUDING CONSEQUENTIAL DAMAGES, ARISING FROM THE USE OF THIS DOCUMENT.

CITY OF NAPLES
 735 8TH STREET SOUTH
 NAPLES, FL 34102

PROJECT
EAST NAPLES BAY DREDGING

TITLE
CROSS SECTIONS - CANAL X-X

Stantec

5801 PELICAN BAY BLVD
 SUITE 300
 NAPLES, FL 34108
 TEL: (239) 649-6640
 WWW.STANTEC.COM

JOB NO.: 2028113191
 DRAWN: KHN
 DESIGN: MSS
 CHECKED: JRT
 APPROVED: MSS
 SHEET NO. **C-233**

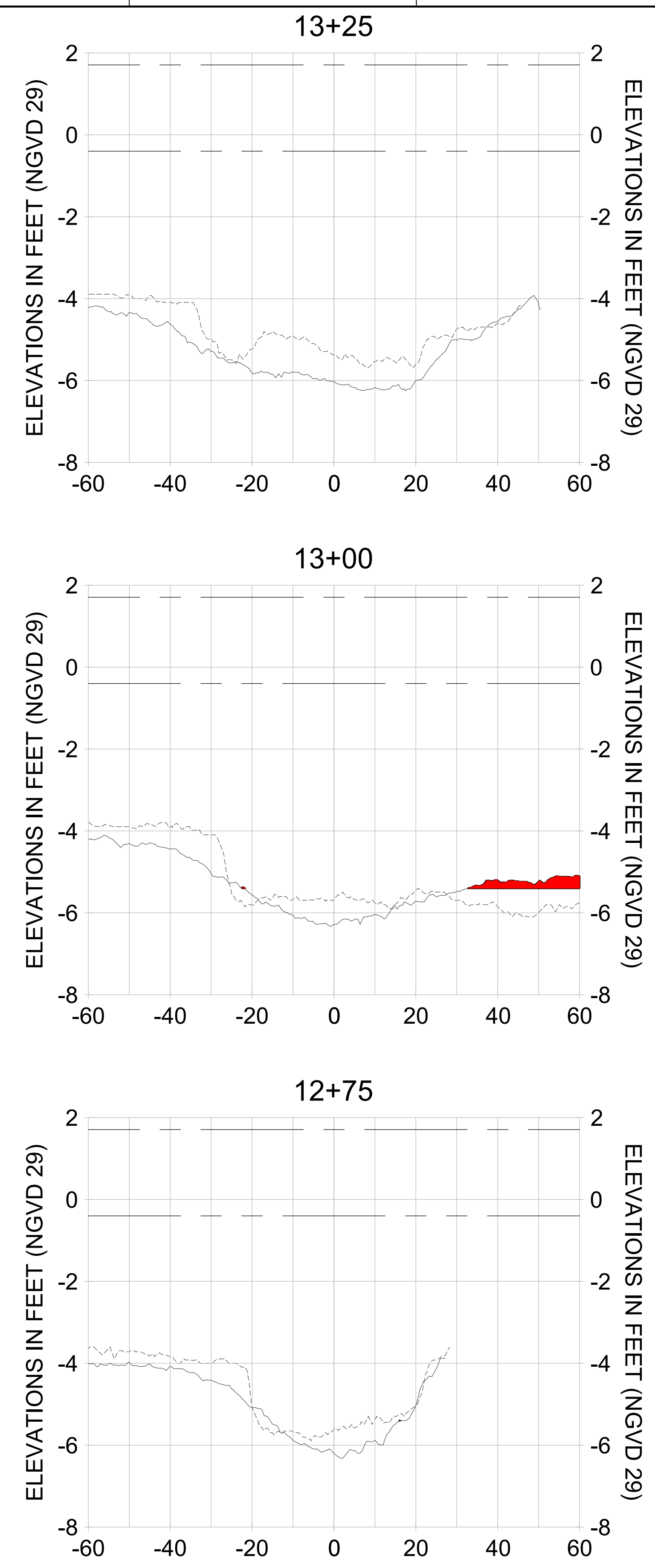
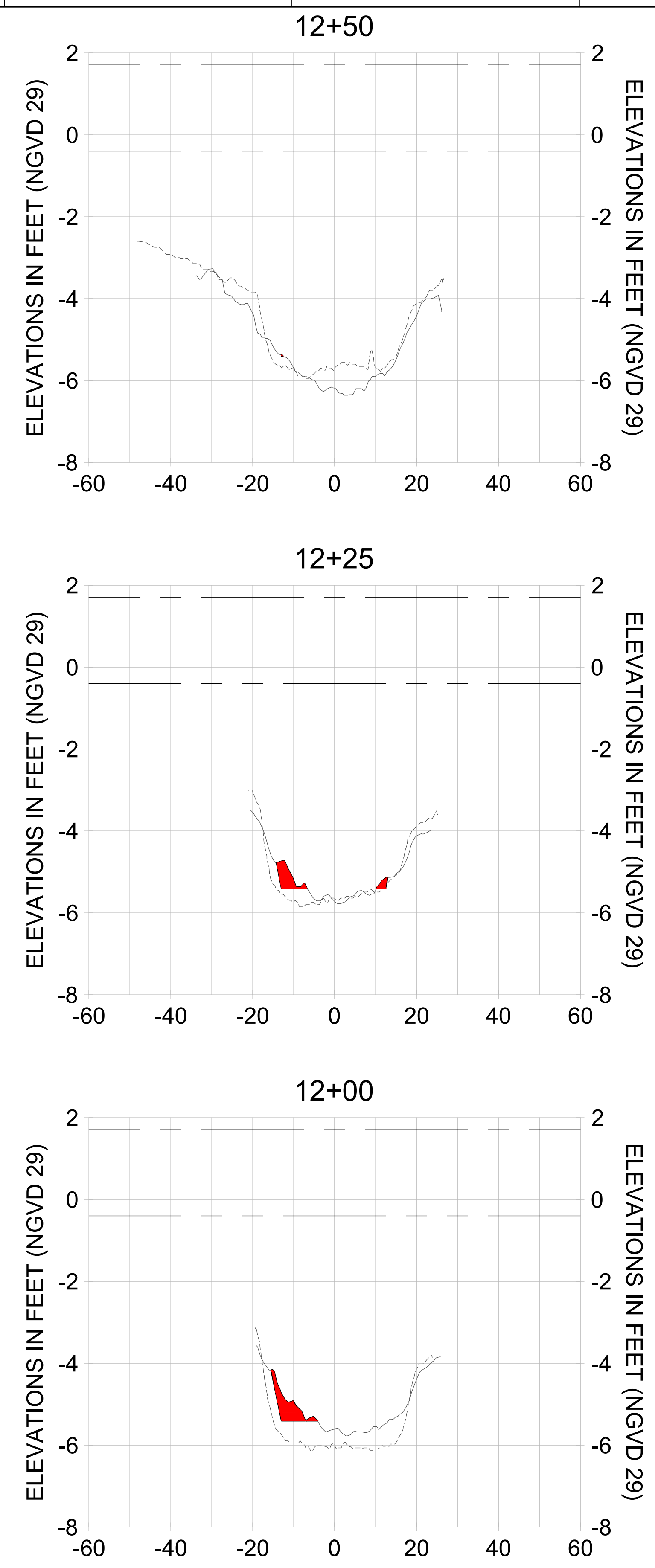
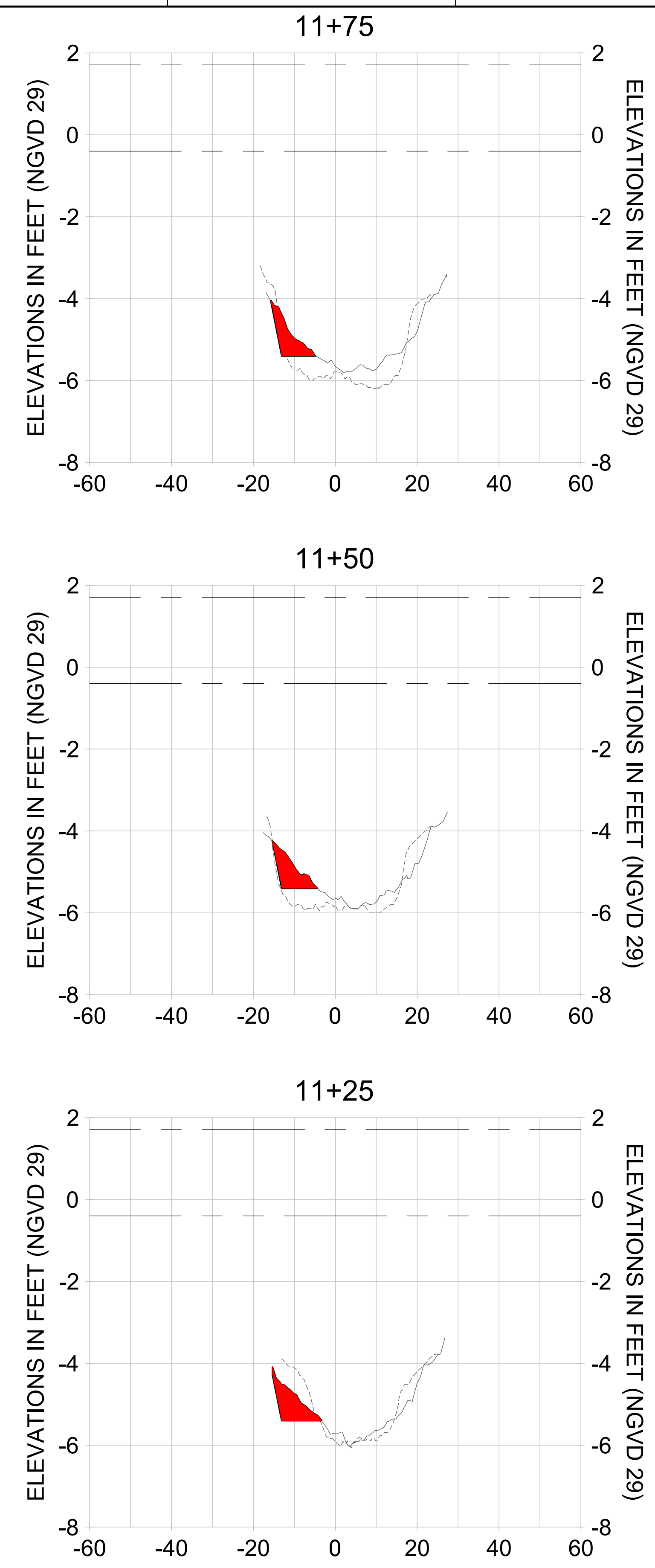

HORIZONTAL SCALE: 1" = 20'
 VERTICAL SCALE: 1" = 2'

LEGEND:
 - - - AS-BUILT SURVEY (AUGUST 2012)
 — MULTI-BEAM SURVEY (AUGUST 2019)
 — DREDGE TEMPLATE (-5.4' NGVD 29)
 ■ DREDGE REMOVAL (TO -5.4' NGVD 29)
 - - - MEAN HIGH WATER (1.71' NGVD 29)
 - - - MEAN LOW WATER (-0.40' NGVD 29)

User Name: rchambers
 Drawing Name: \\u00525-pjfile01\workgroup\2022\active\17311281\Stantec\East Naples Bay - 2018\DWG\Construction Drawings 22-54\C-201.dwg Jun 25, 2020 - 4:17pm



REV	DATE	DESCRIPTION

ENGINEER OF RECORD:
 JEFFREY R. TABAR - FL P.E. #54094

NOTICE:
 THE INFORMATION IN THIS DOCUMENT WAS PREPARED BY STANTEC AND IS FOR THE USE OF THE CLIENT. STANTEC DOES NOT WARRANT THE ACCURACY OF THE INFORMATION CONTAINED HEREIN. THE CLIENT IS RESPONSIBLE FOR VERIFYING THE ACCURACY OF THE INFORMATION CONTAINED HEREIN. STANTEC SHALL NOT BE RESPONSIBLE FOR ANY DAMAGE TO PERSONS OR PROPERTY ARISING FROM THE USE OF THE INFORMATION CONTAINED HEREIN. THIS DOCUMENT IS THE PROPERTY OF STANTEC AND IS TO BE USED ONLY FOR THE PROJECT AND SITE SPECIFICALLY IDENTIFIED HEREIN. ANY REPRODUCTION OR TRANSMISSION OF THIS DOCUMENT IN ANY FORM OR BY ANY MEANS, WITHOUT THE WRITTEN PERMISSION OF STANTEC, IS STRICTLY PROHIBITED. STANTEC SHALL NOT BE RESPONSIBLE FOR ANY DAMAGE TO PERSONS OR PROPERTY ARISING FROM THE USE OF THE INFORMATION CONTAINED HEREIN.

CITY OF NAPLES
 735 8TH STREET SOUTH
 NAPLES, FL 34102

PROJECT
EAST NAPLES BAY DREDGING

TITLE
CROSS SECTIONS - CANAL X-X

3801 PELICAN BAY BLVD
 SUITE 300
 NAPLES, FL 34108
 TEL: (239) 649-6640
 WWW.STANTEC.COM

JOB NO.: 2028113191
 DRAWN: KHN
 DESIGN: MSS
 CHECKED: JRT
 APPROVED: MSS
 SHEET NO. **C-234**

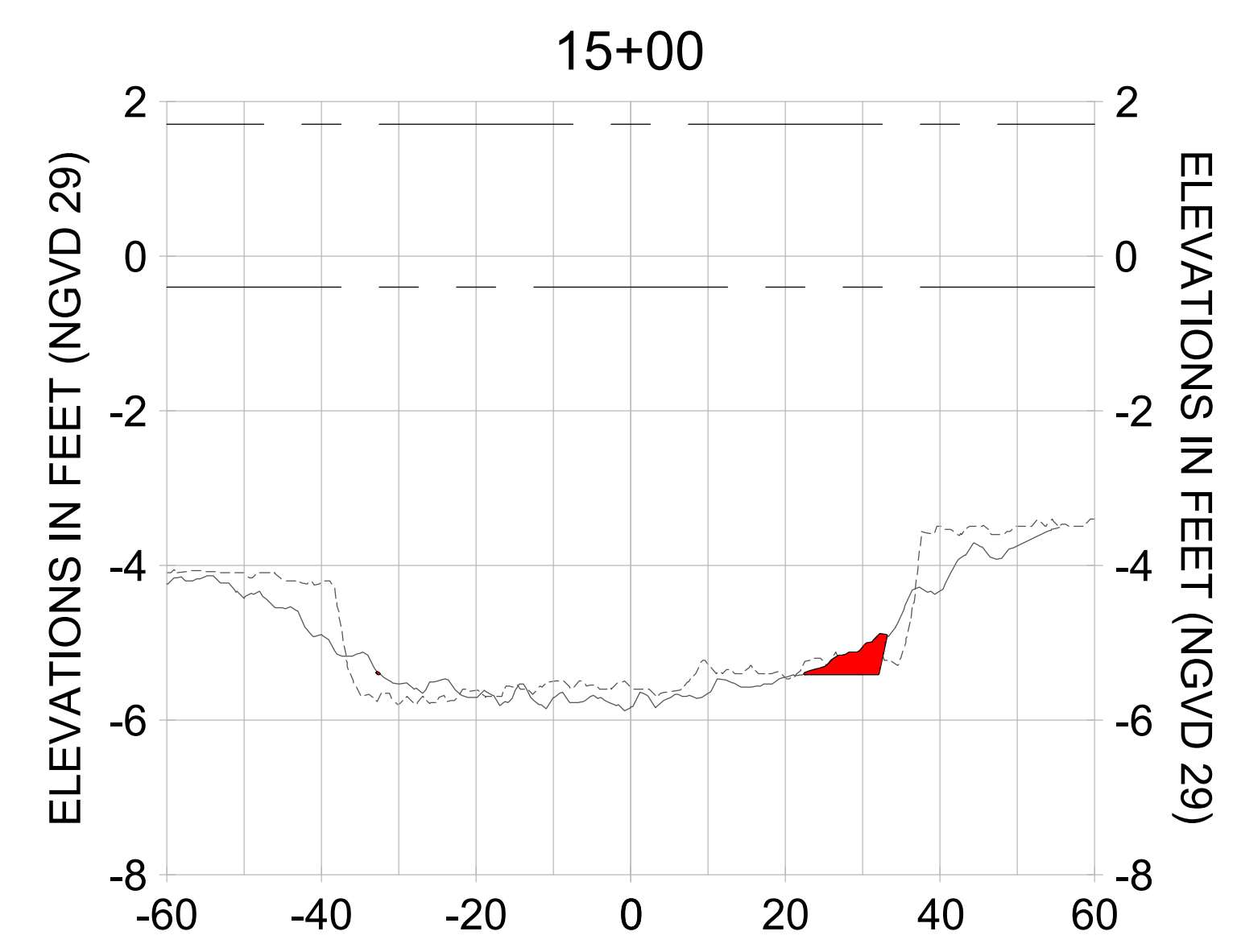
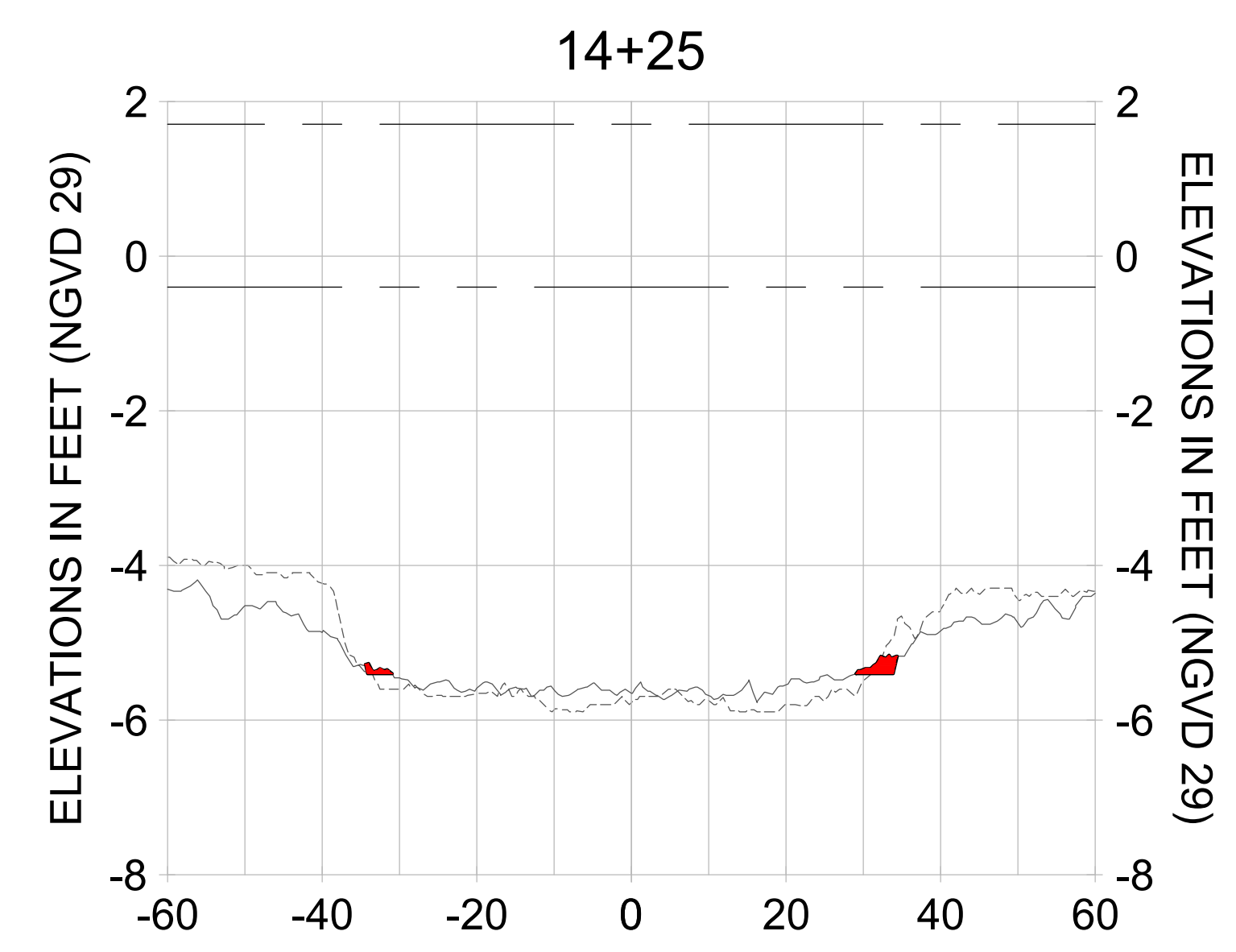
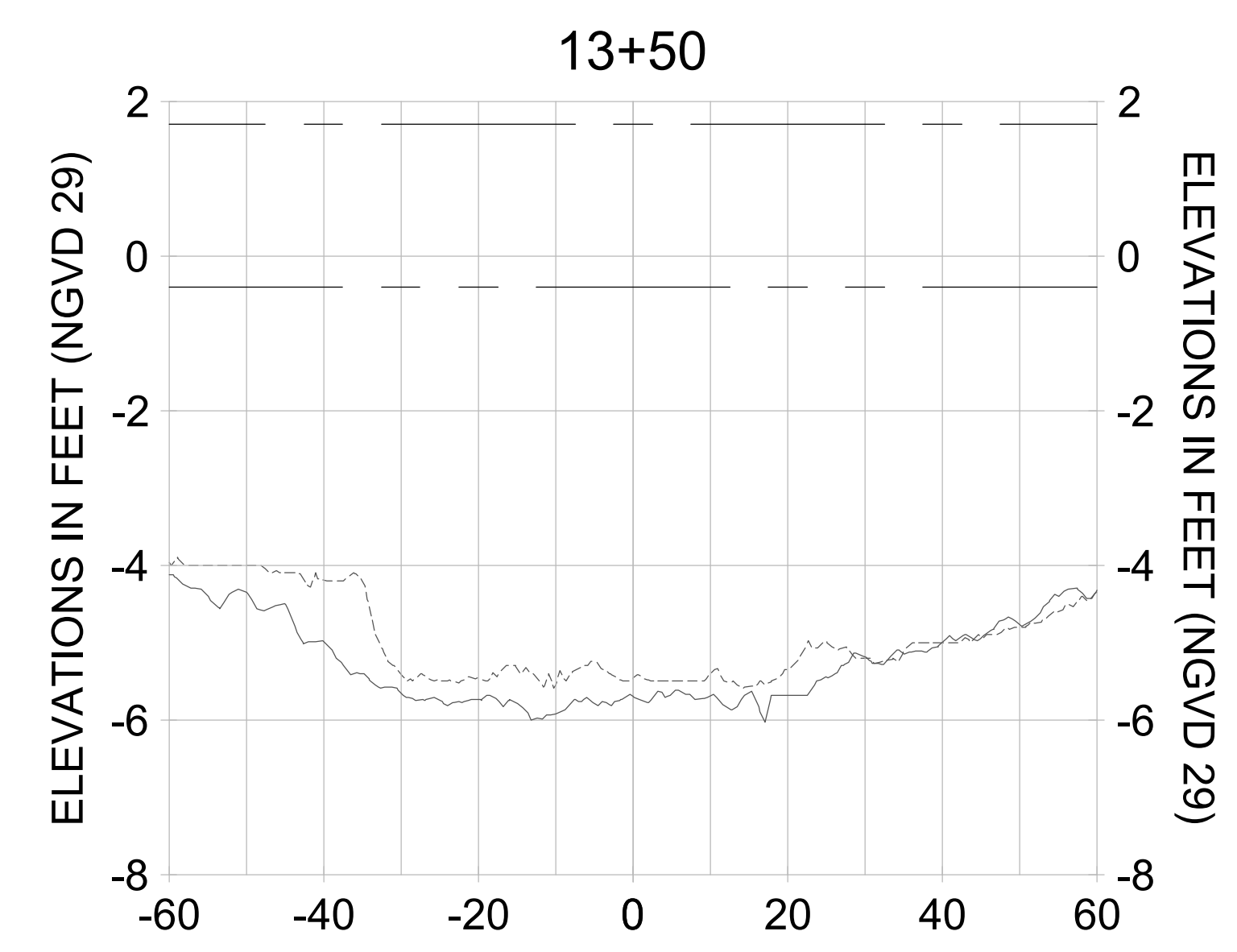
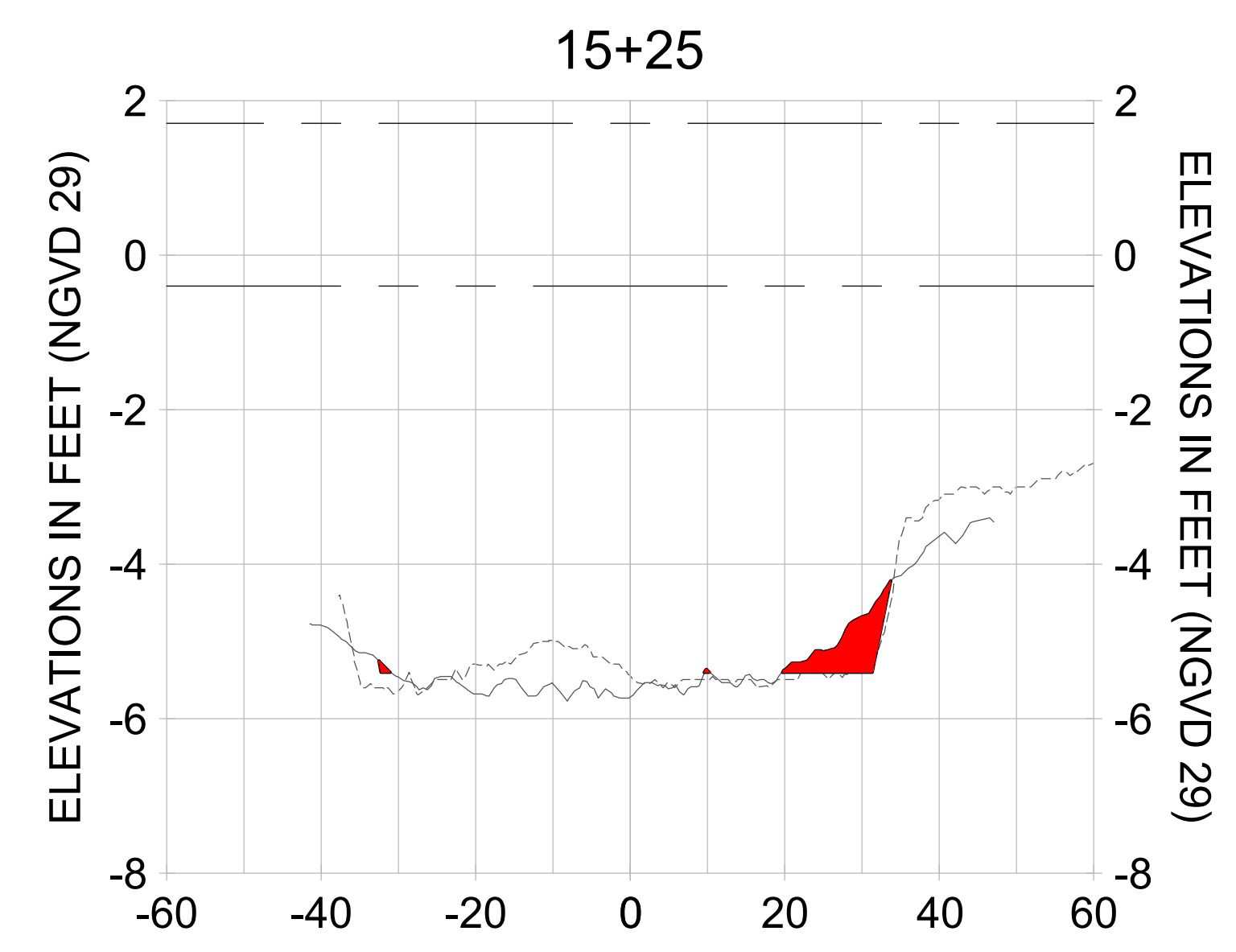
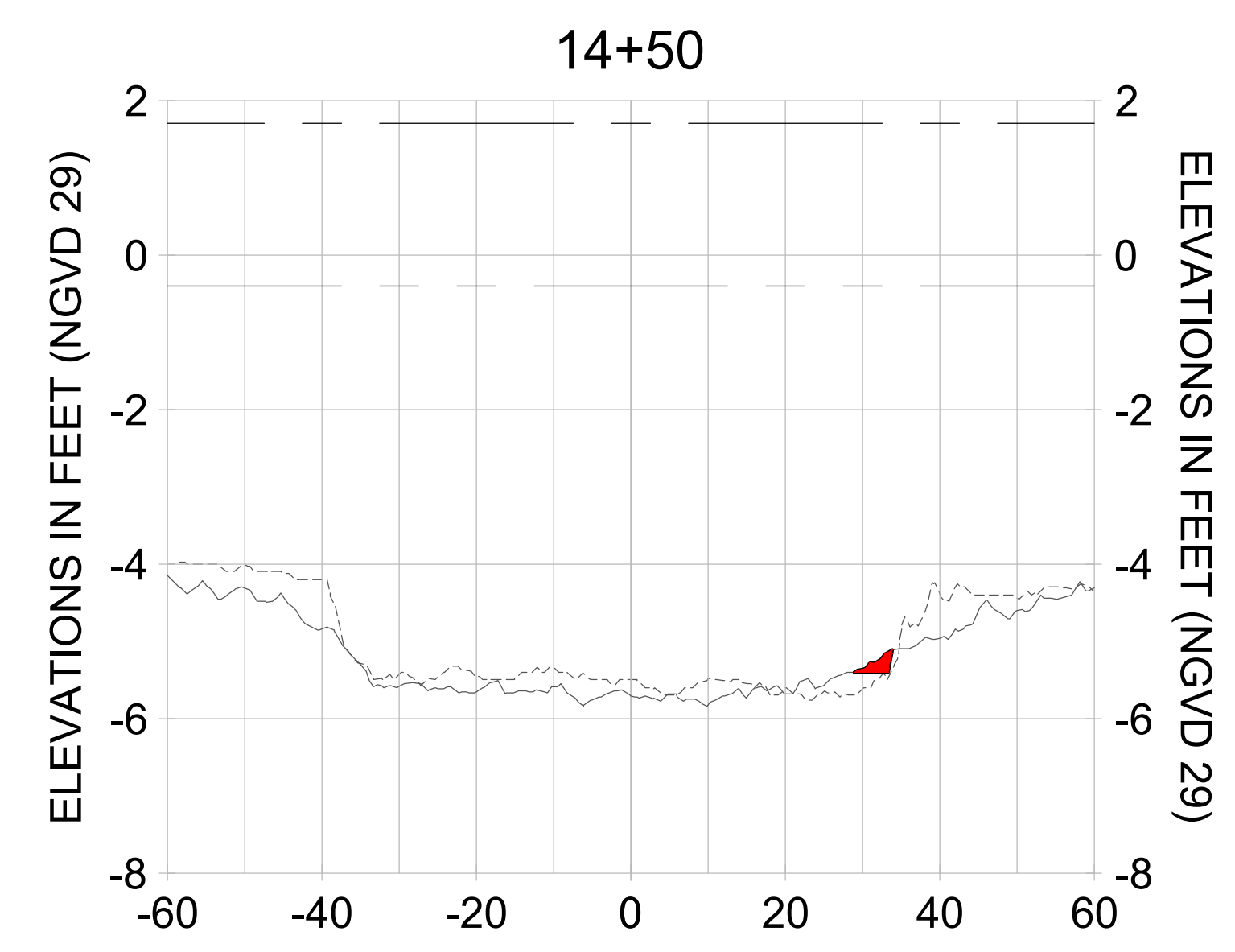
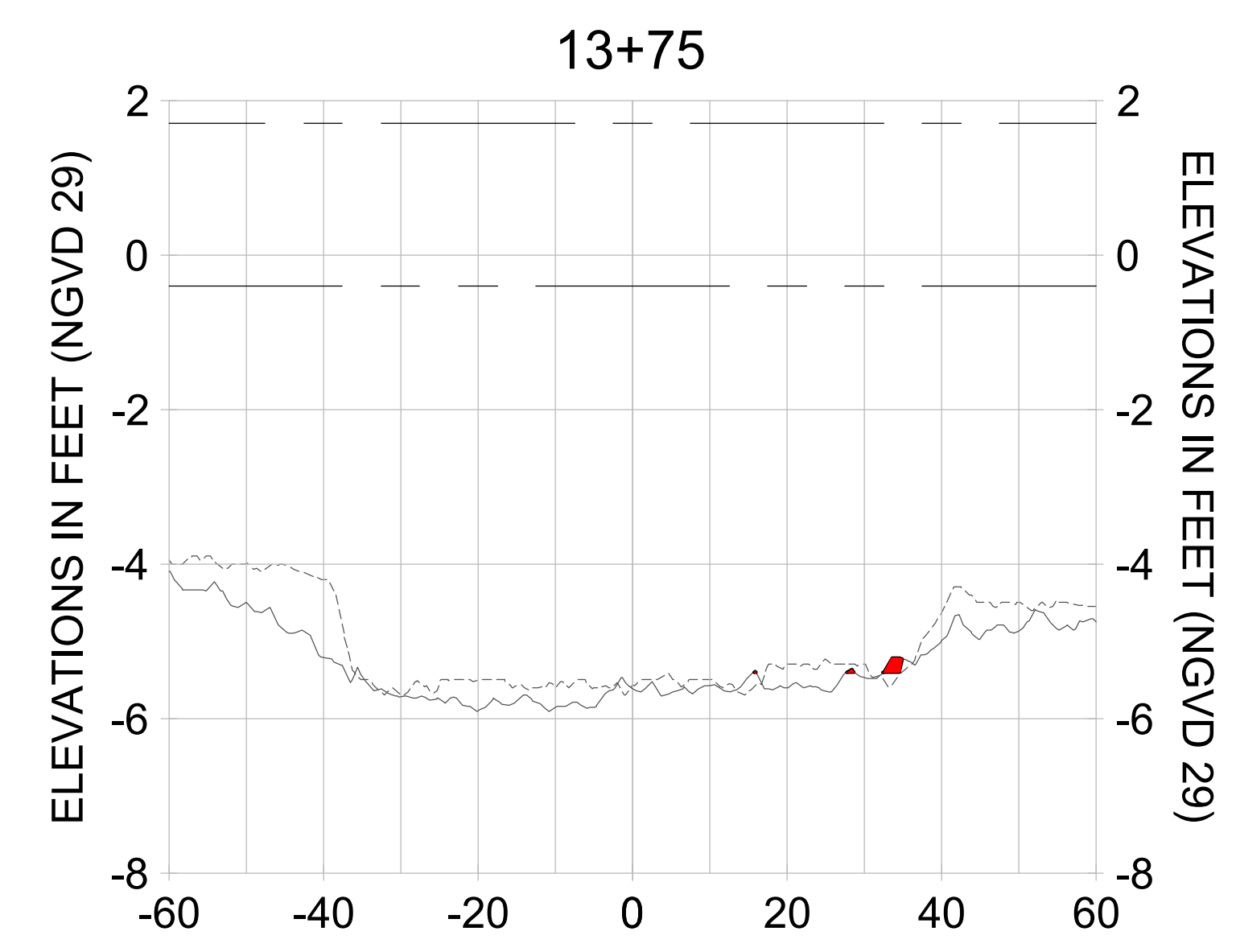
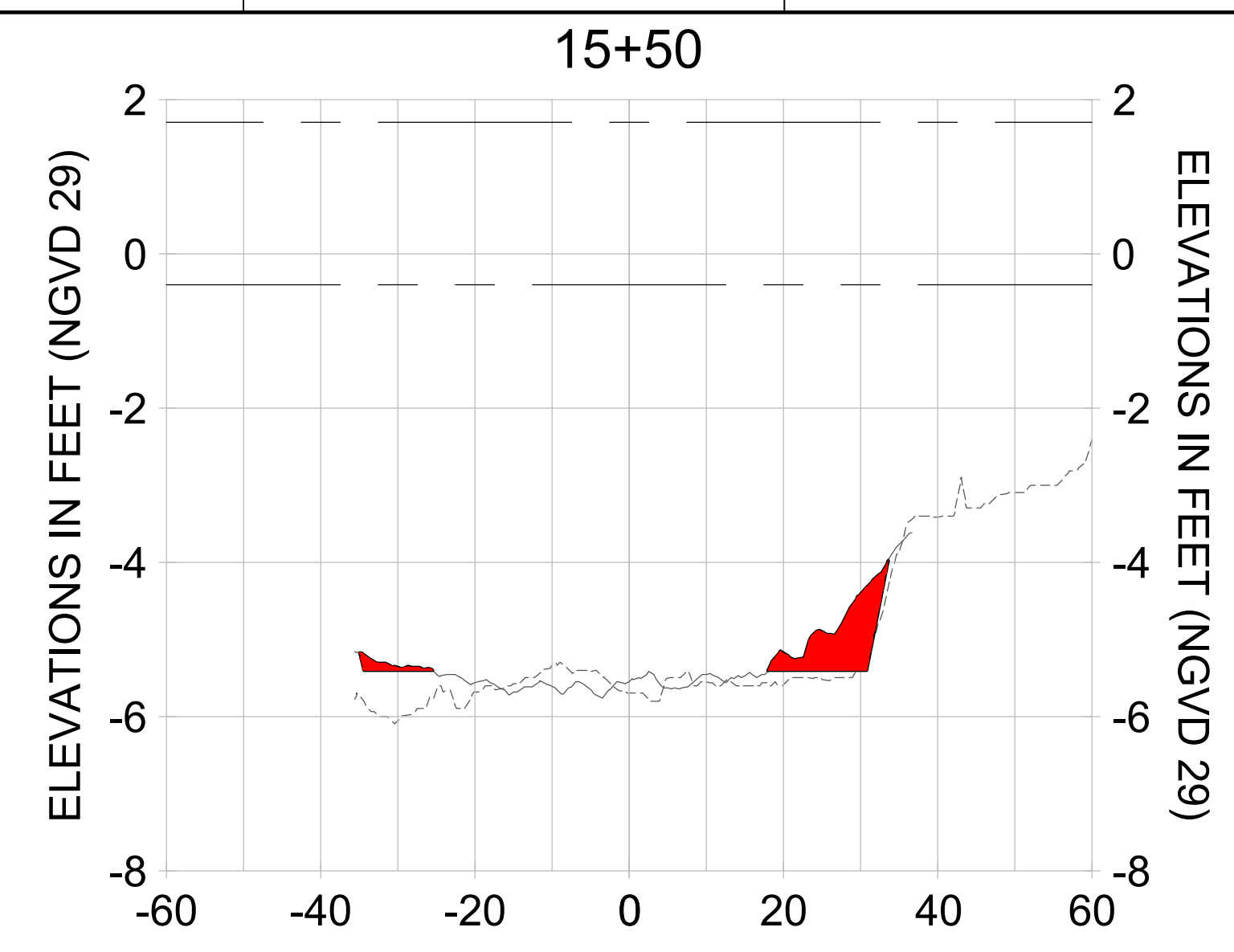
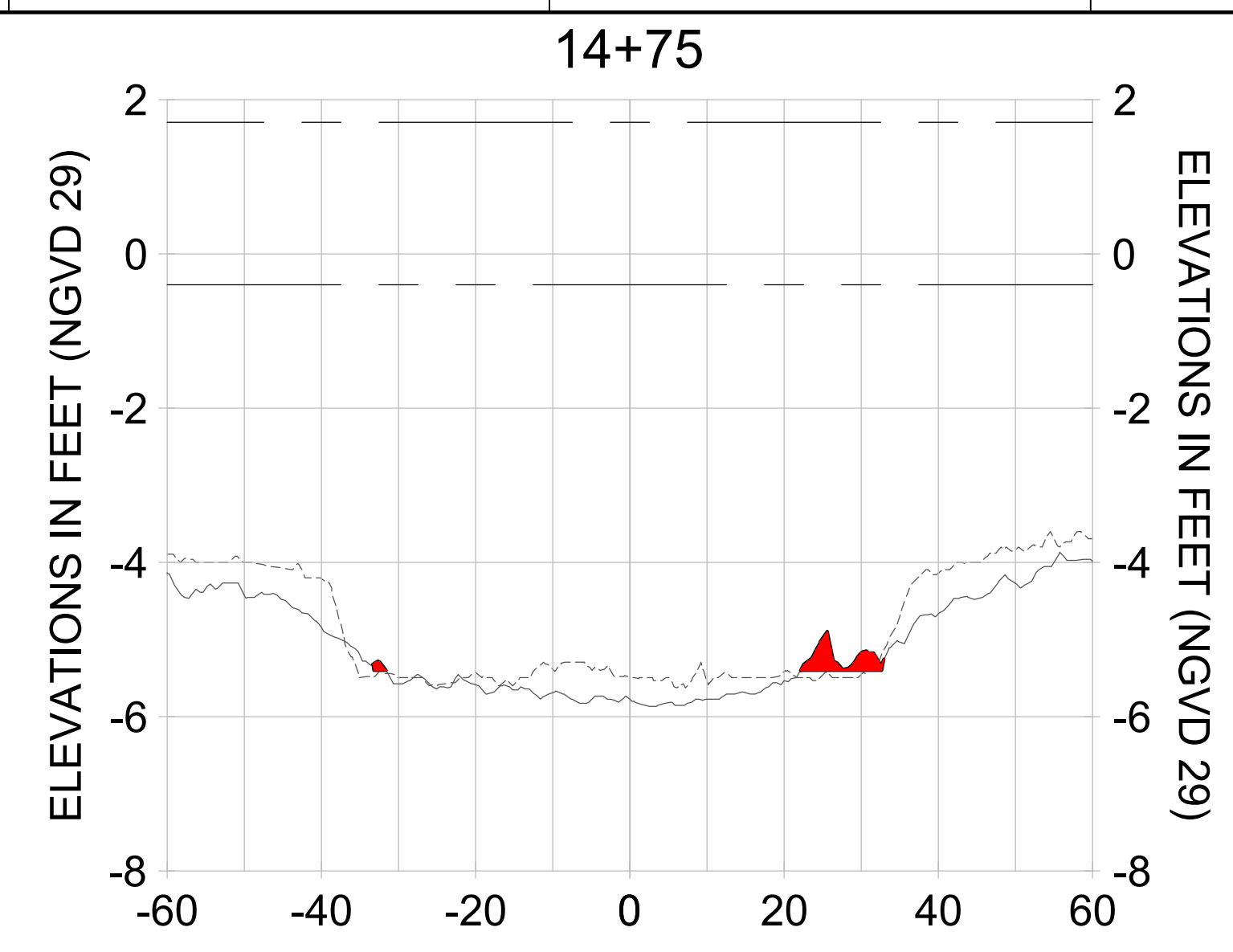
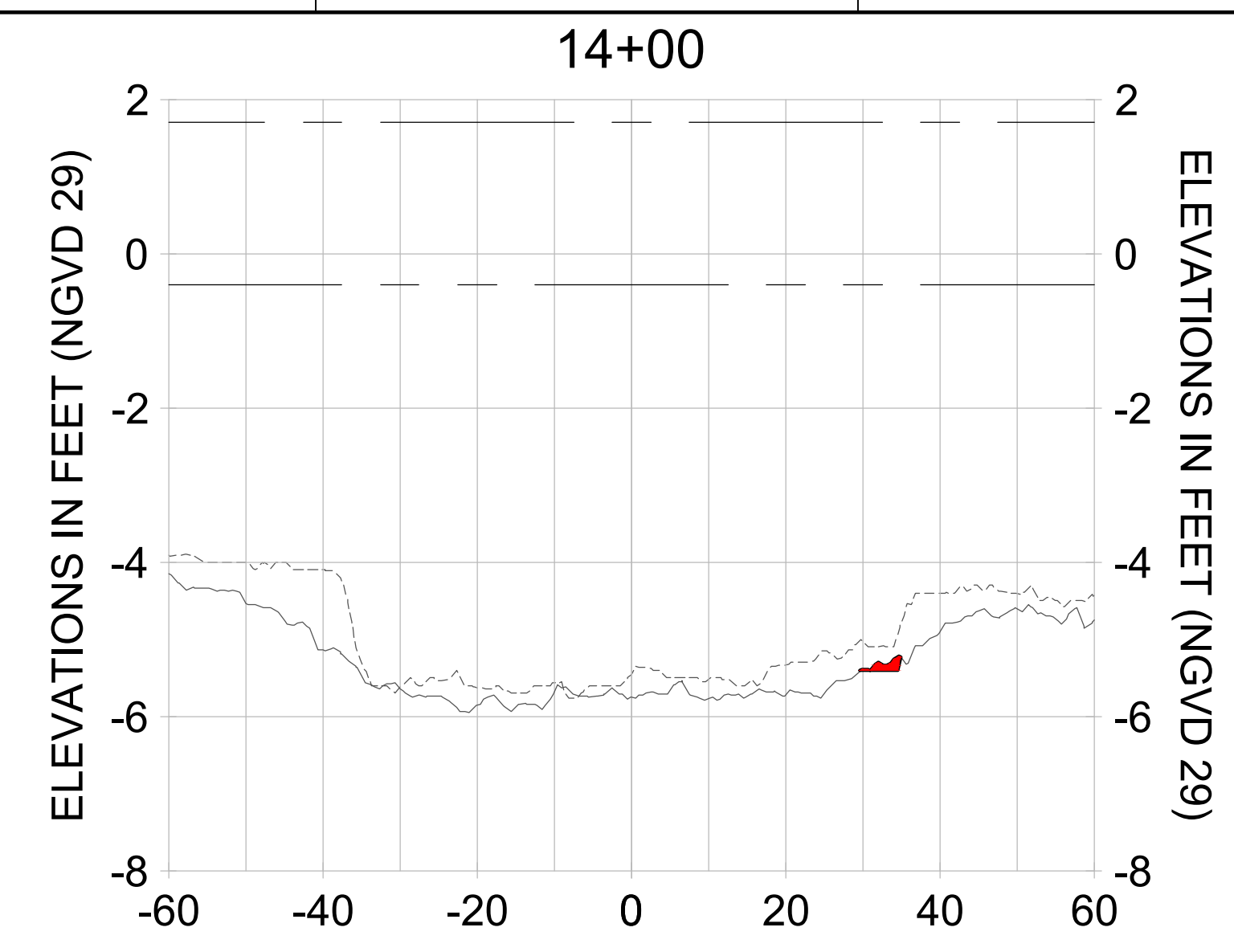

HORIZONTAL SCALE: 1" = 20'
 VERTICAL SCALE: 1" = 2'

- LEGEND:
- AS-BUILT SURVEY (AUGUST 2012)
 - MULTI-BEAM SURVEY (AUGUST 2019)
 - DREDGE TEMPLATE (-5.4' NGVD 29)
 - DREDGE REMOVAL (TO -5.4' NGVD 29)
 - MEAN HIGH WATER (1.71' NGVD 29)
 - MEAN LOW WATER (-0.40' NGVD 29)

User Name: rchambere
 Drawing Name: \\u0525-pjfile01\workgroup\2028\active\1731281\Stantec\East Naples Bay - 2018\DWG\Construction Drawings 22-54\C-201.dwg Jun 25, 2020 - 4:17pm



REV	DATE	DESCRIPTION
1		
2		
3		
4		
5		
6		
7		
8		
9		
10		

ENGINEER OF RECORD:
 JEFFREY R. TABAR - FL P.E. #54094

NOTICE: THE INFORMATION IN THIS DOCUMENT WAS PREPARED BY STANTEC AND IS FOR THE USE OF THE CLIENT. STANTEC DOES NOT WARRANT THE ACCURACY OF THE INFORMATION CONTAINED HEREIN. THE CLIENT IS RESPONSIBLE FOR VERIFYING THE ACCURACY OF THE INFORMATION CONTAINED HEREIN. STANTEC SHALL NOT BE RESPONSIBLE FOR ANY ERRORS OR OMISSIONS IN THIS DOCUMENT. THE CLIENT SHALL BE RESPONSIBLE FOR OBTAINING ALL NECESSARY PERMITS AND APPROVALS FROM THE APPROPRIATE AGENCIES. STANTEC SHALL NOT BE RESPONSIBLE FOR ANY DAMAGE TO PERSONS OR PROPERTY ARISING FROM THE USE OF THIS DOCUMENT. THE CLIENT SHALL BE RESPONSIBLE FOR OBTAINING ALL NECESSARY PERMITS AND APPROVALS FROM THE APPROPRIATE AGENCIES. STANTEC SHALL NOT BE RESPONSIBLE FOR ANY DAMAGE TO PERSONS OR PROPERTY ARISING FROM THE USE OF THIS DOCUMENT.

CLIENT: CITY OF NAPLES
 735 8TH STREET SOUTH
 NAPLES, FL 34102

PROJECT: EAST NAPLES BAY DREDGING

TITLE: CROSS SECTIONS - CANAL X-X

WWW.STANTEC.COM	
JOB NO.:	2028113191
DRAWN:	KHN
DESIGN:	MSS
CHECKED:	JRT
APPROVED:	MSS
SHEET NO.:	C-235

90% CONSTRUCTION PLANS

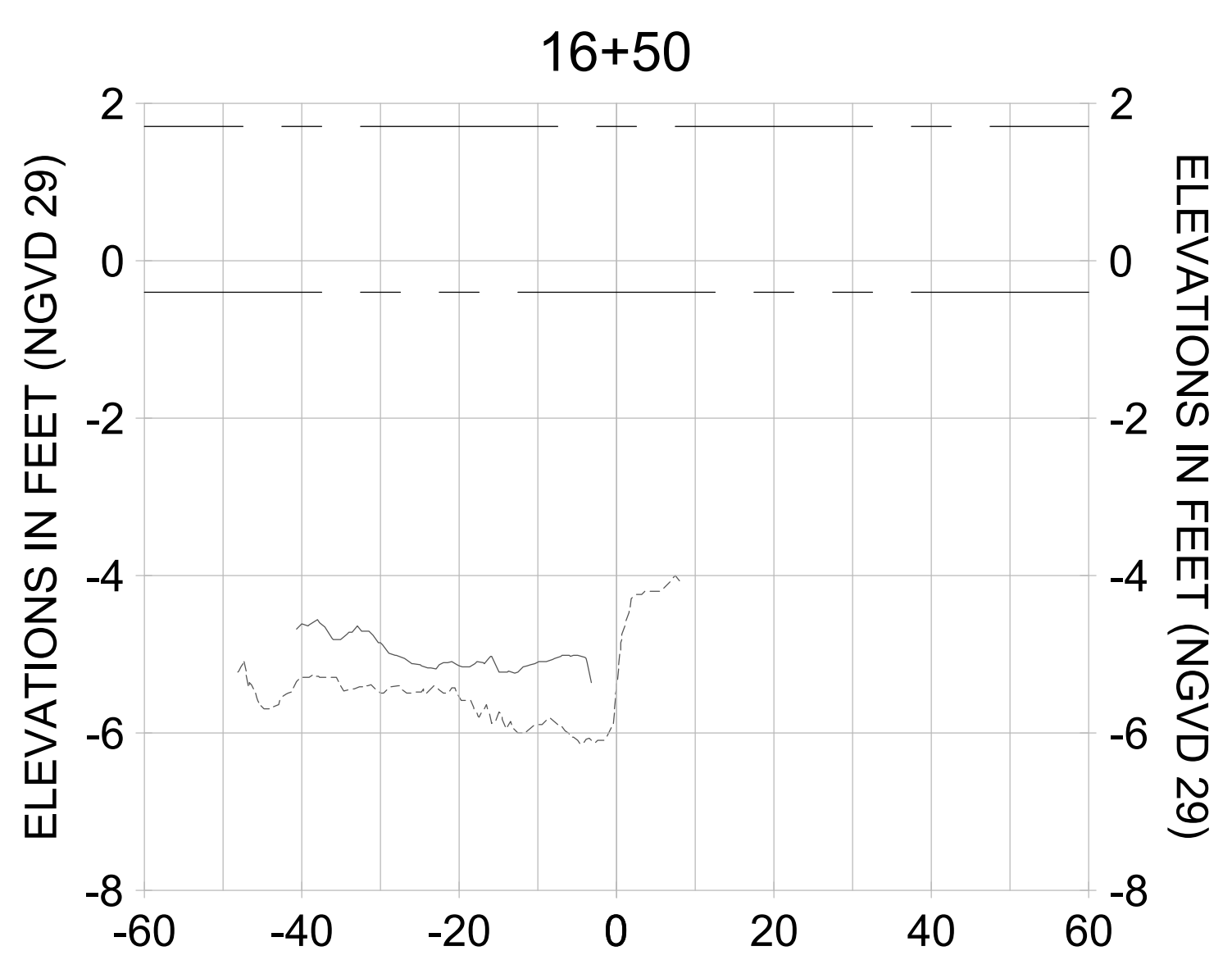
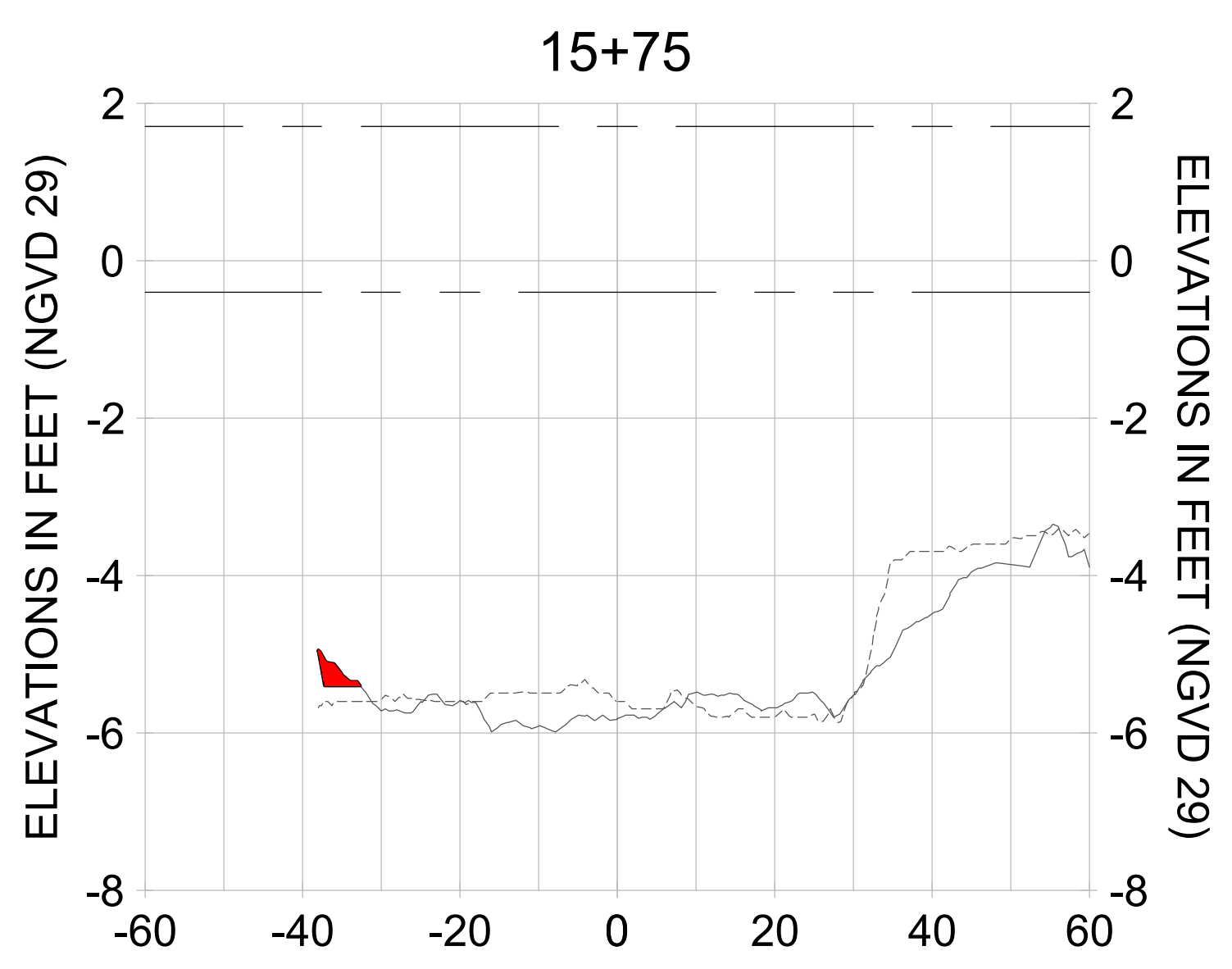
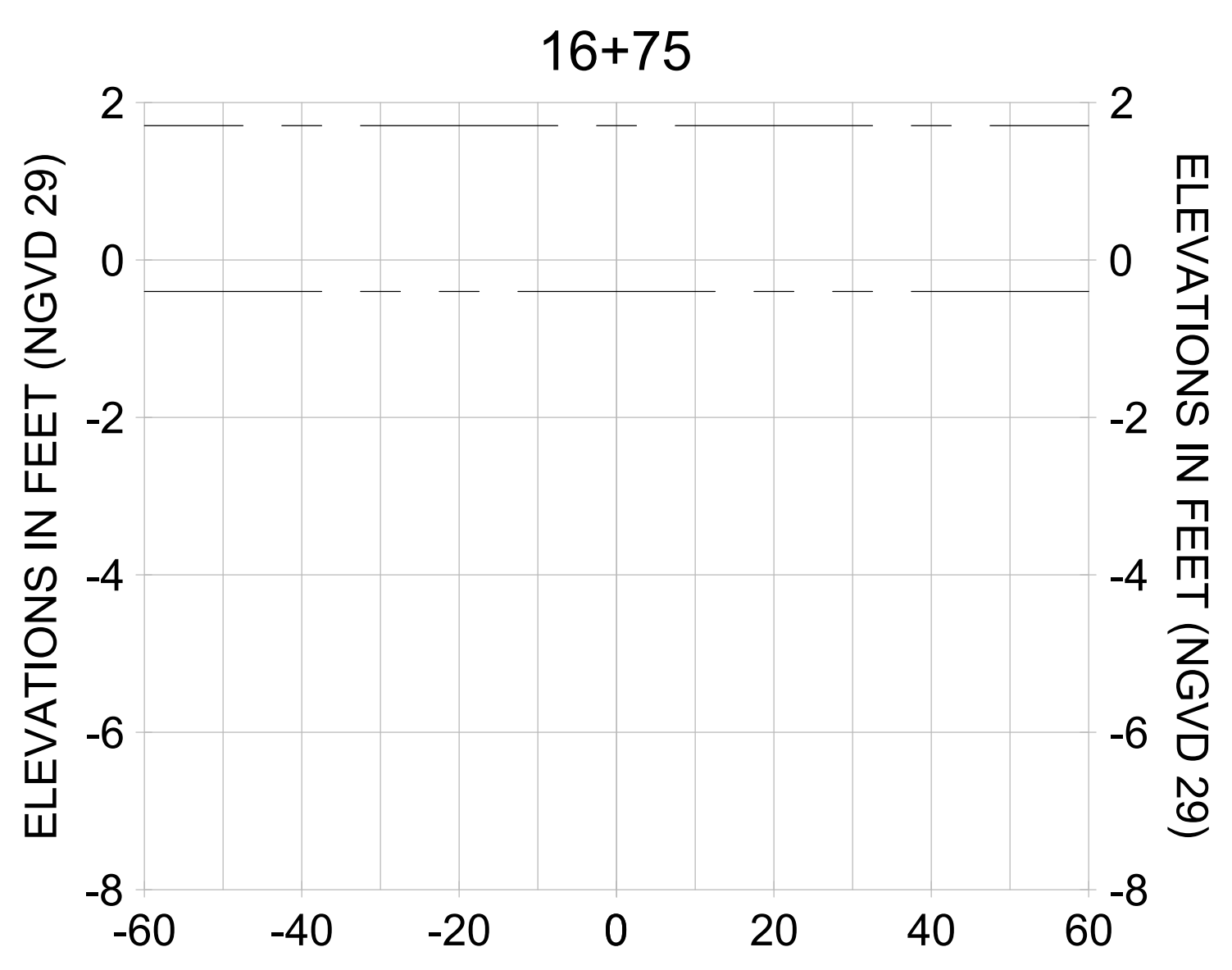
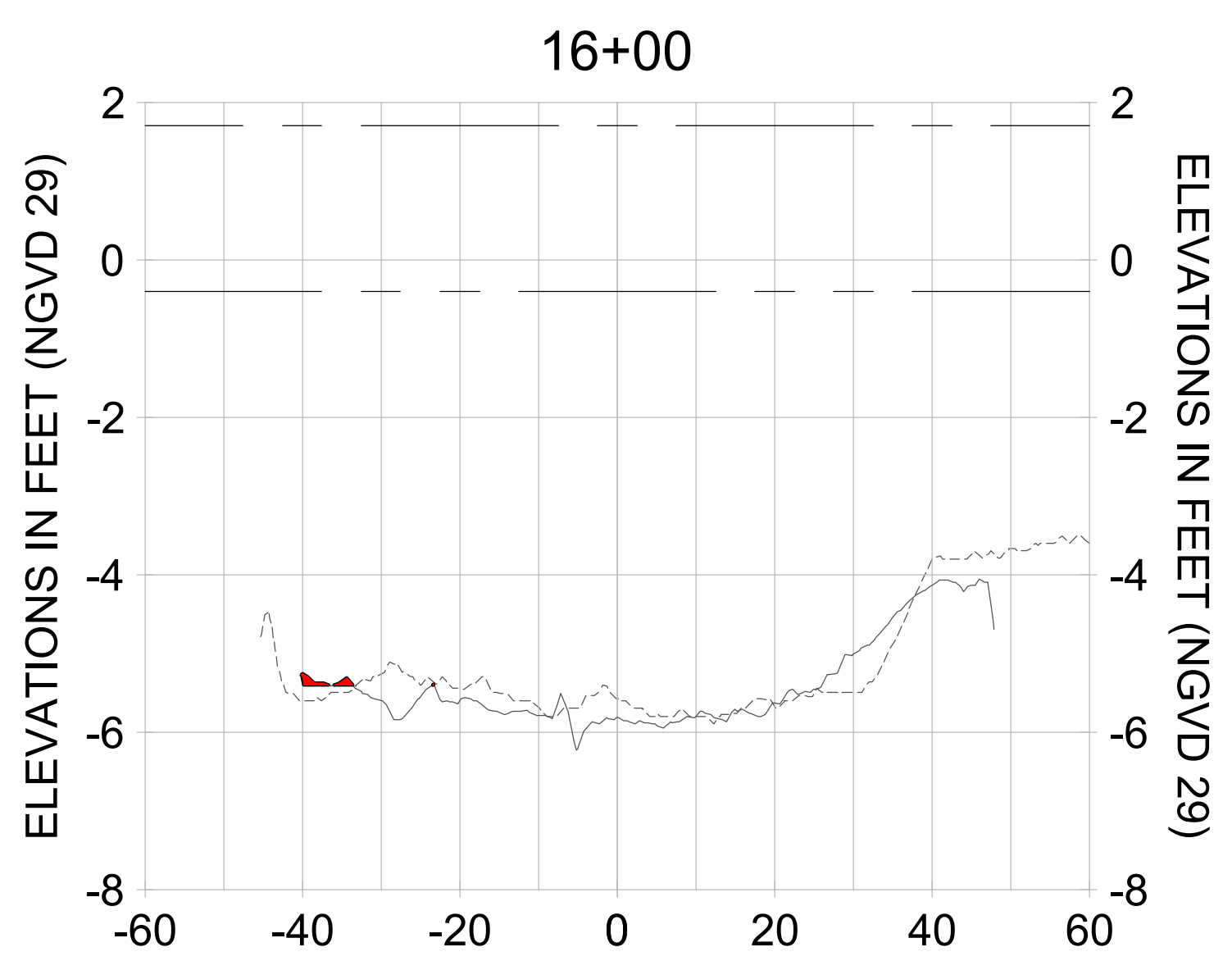
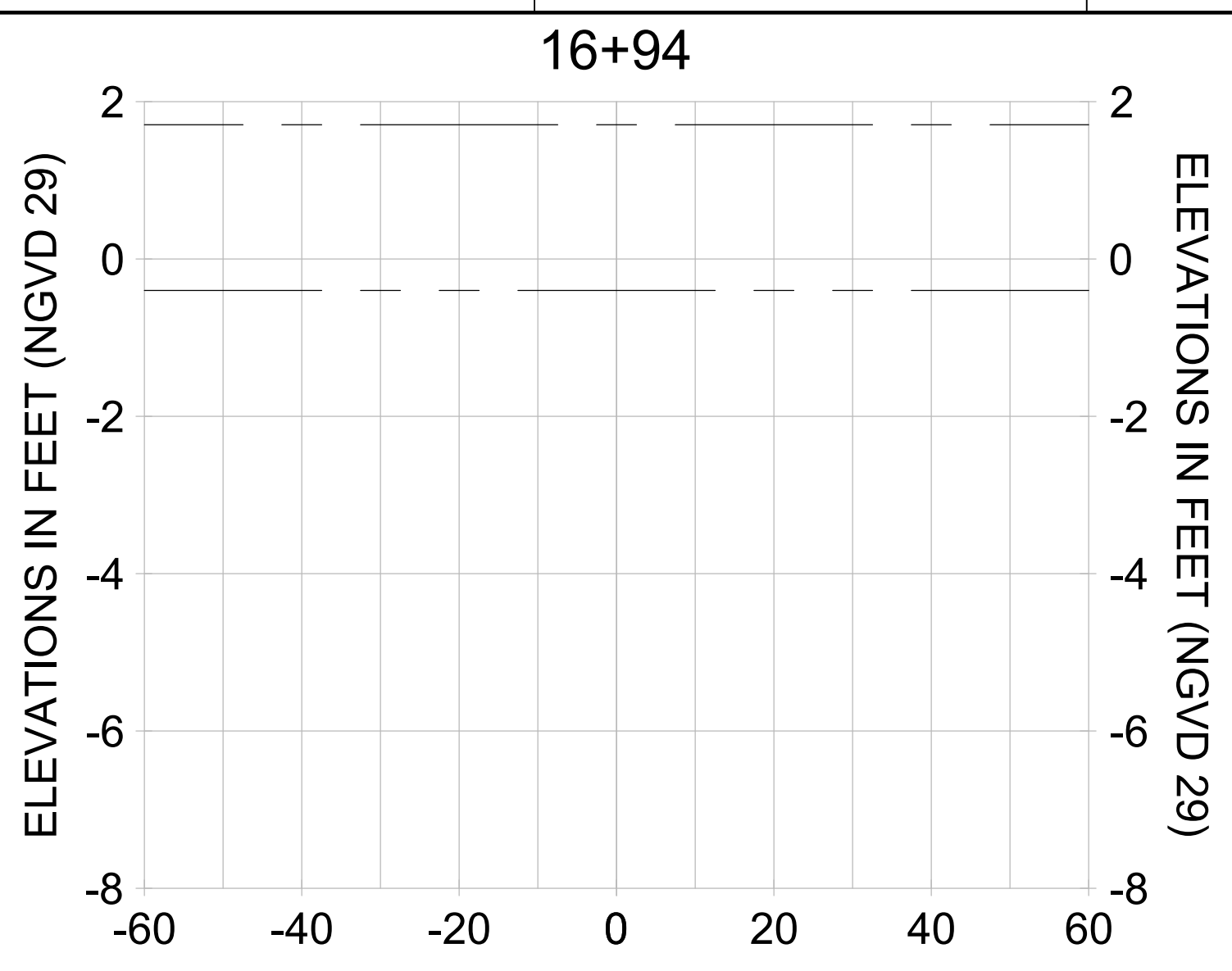
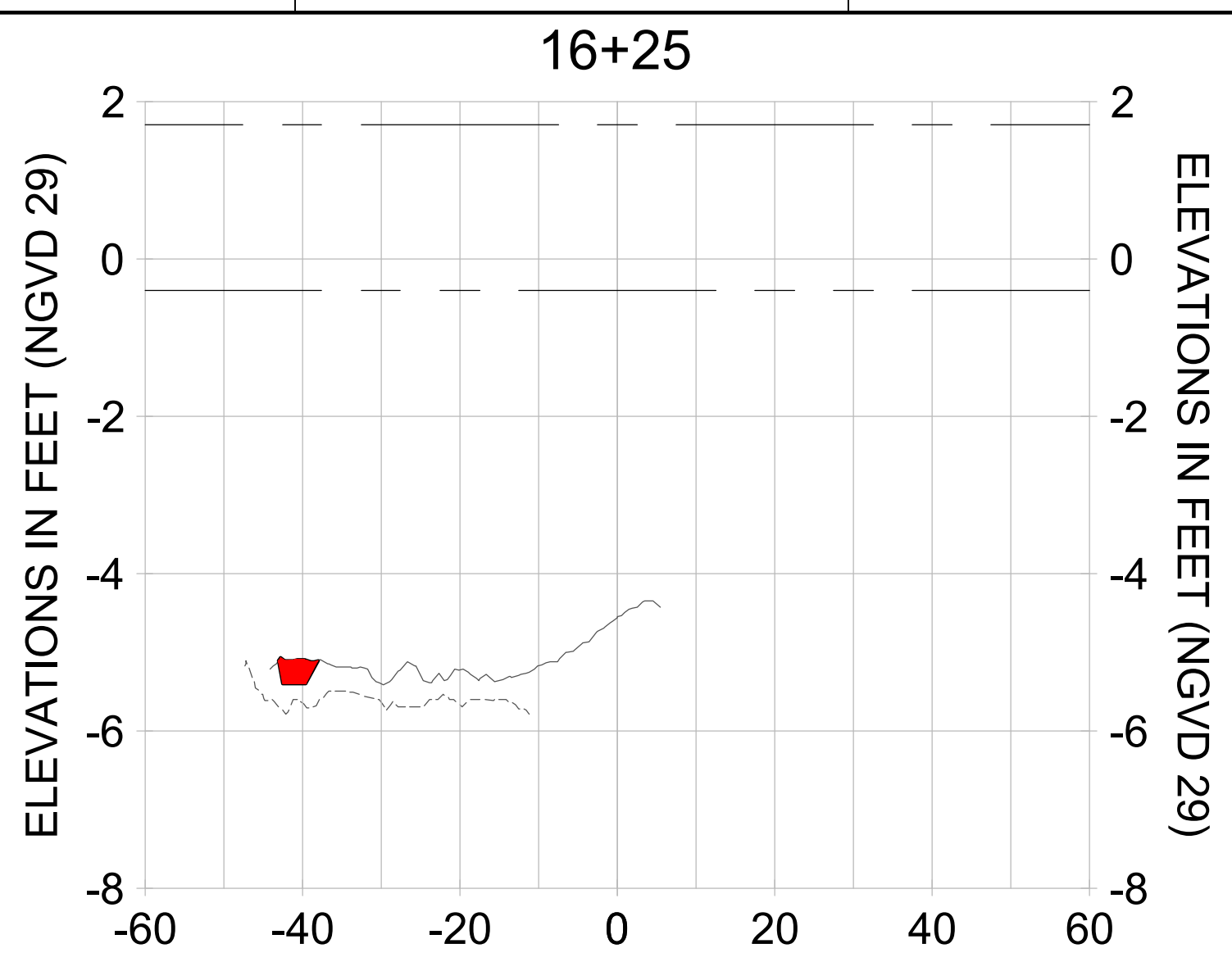

HORIZONTAL SCALE: 1" = 20'
 VERTICAL SCALE: 1" = 2'

- LEGEND:
- AS-BUILT SURVEY (AUGUST 2012)
 - MULTI-BEAM SURVEY (AUGUST 2019)
 - DREDGE TEMPLATE (-5.4' NGVD 29)
 - DREDGE REMOVAL (TO -5.4' NGVD 29)
 - MEAN HIGH WATER (1.71' NGVD 29)
 - MEAN LOW WATER (-0.40' NGVD 29)

9 8 7 6 5 4 3 2 1

User Name: rchambers
 Drawing Name: \\u00525-pjfile01\workgroup\2028\active\17311281\Stantec\East Naples Bay - 2018\DWG\Construction Drawings 22-34\C-236.dwg Jun 25, 2020 - 5:27pm



REV	DATE	DESCRIPTION

ENGINEER OF RECORD:
 JEFFREY R. TABAR - FL P.E. #54094

NOTICE:
 THE INFORMATION IN THIS DOCUMENT WAS PREPARED BY STANTEC AND IS FOR THE USE OF THE CLIENT. STANTEC MAKES NO WARRANTY, REPRESENTATION OR GUARANTEE AS TO THE ACCURACY OF THE INFORMATION CONTAINED HEREIN. THE CLIENT IS RESPONSIBLE FOR VERIFYING THE ACCURACY OF THE INFORMATION CONTAINED HEREIN. STANTEC SHALL NOT BE LIABLE FOR ANY DAMAGES, INCLUDING CONSEQUENTIAL DAMAGES, ARISING FROM THE USE OF THIS DOCUMENT. THIS DOCUMENT IS THE PROPERTY OF STANTEC AND IS TO BE USED ONLY FOR THE PROJECT AND SITE SPECIFICALLY IDENTIFIED HEREIN. ANY REPRODUCTION OR DISTRIBUTION OF THIS DOCUMENT WITHOUT THE WRITTEN PERMISSION OF STANTEC IS STRICTLY PROHIBITED. STANTEC SHALL NOT BE RESPONSIBLE FOR ANY DAMAGES, INCLUDING CONSEQUENTIAL DAMAGES, ARISING FROM THE USE OF THIS DOCUMENT.

CITY OF NAPLES
 735 8TH STREET SOUTH
 NAPLES, FL 34102

PROJECT
EAST NAPLES BAY DREDGING

TITLE
CROSS SECTIONS - CANAL W-W

3801 PELICAN BAY BLVD
 SUITE 300
 NAPLES, FL 34108
 TEL: (239) 649-6640
 WWW.STANTEC.COM

JOB NO.: 2028113191
 DRAWN: KHN
 DESIGN: MSS
 CHECKED: JRT
 APPROVED: MSS
 SHEET NO. **C-236**

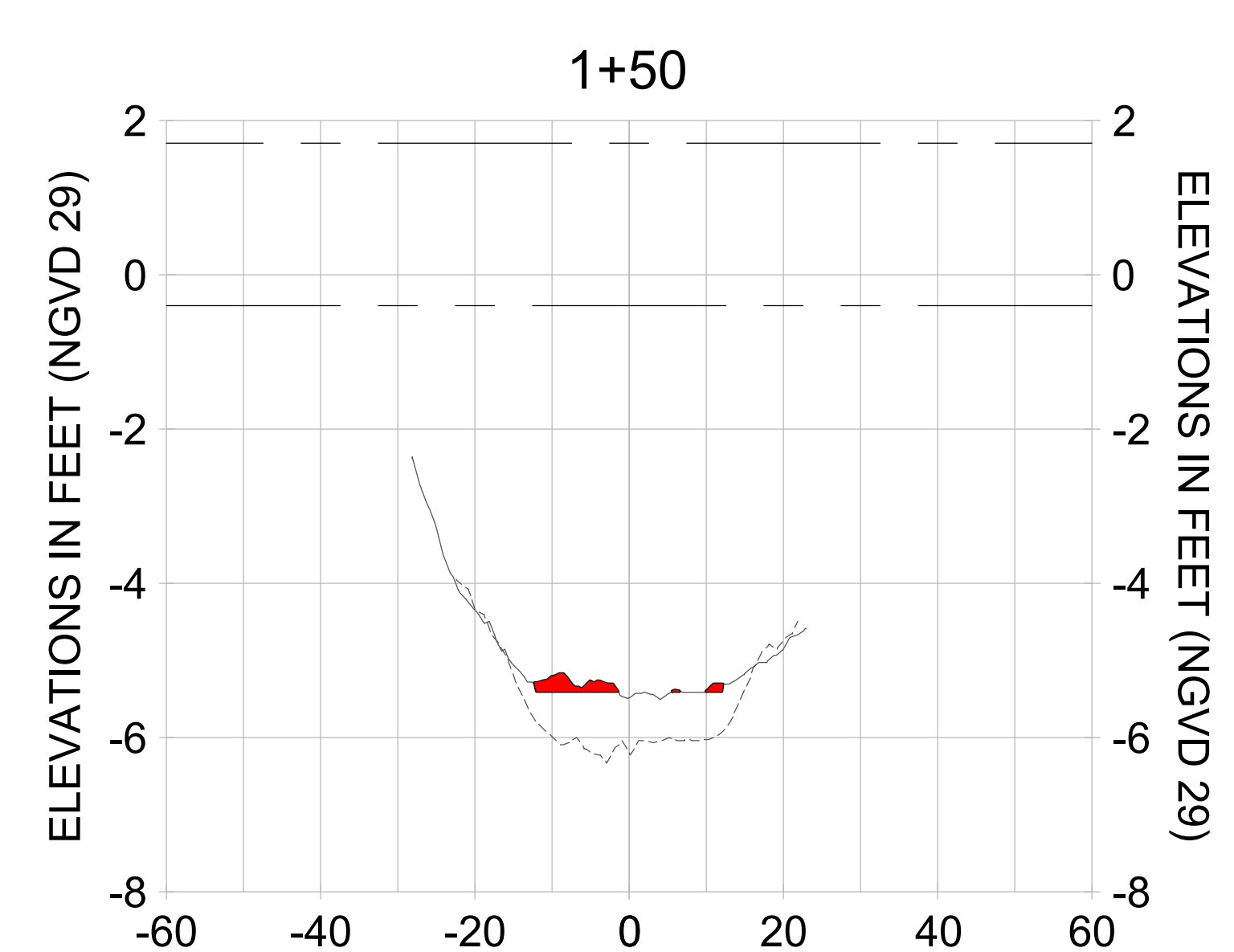
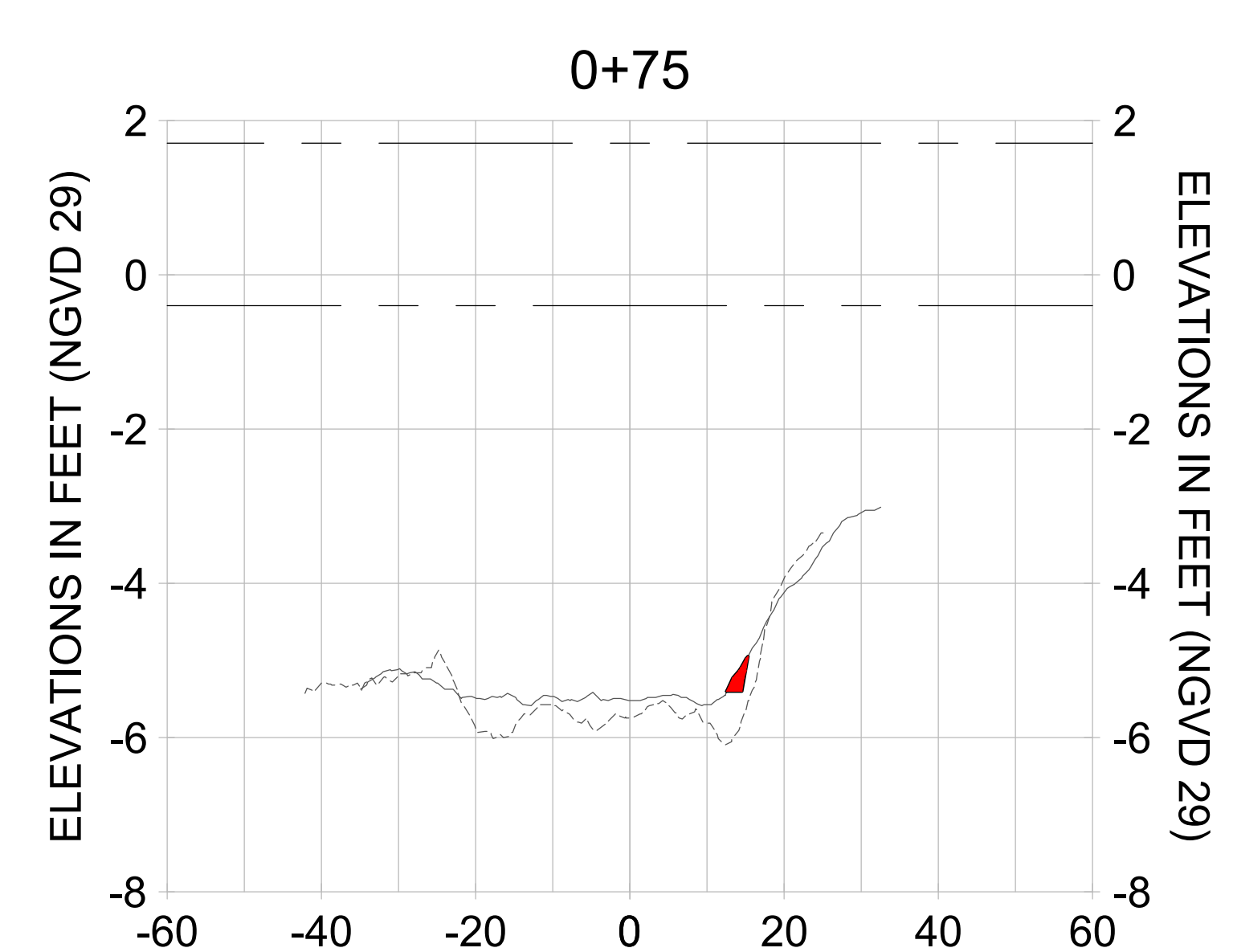
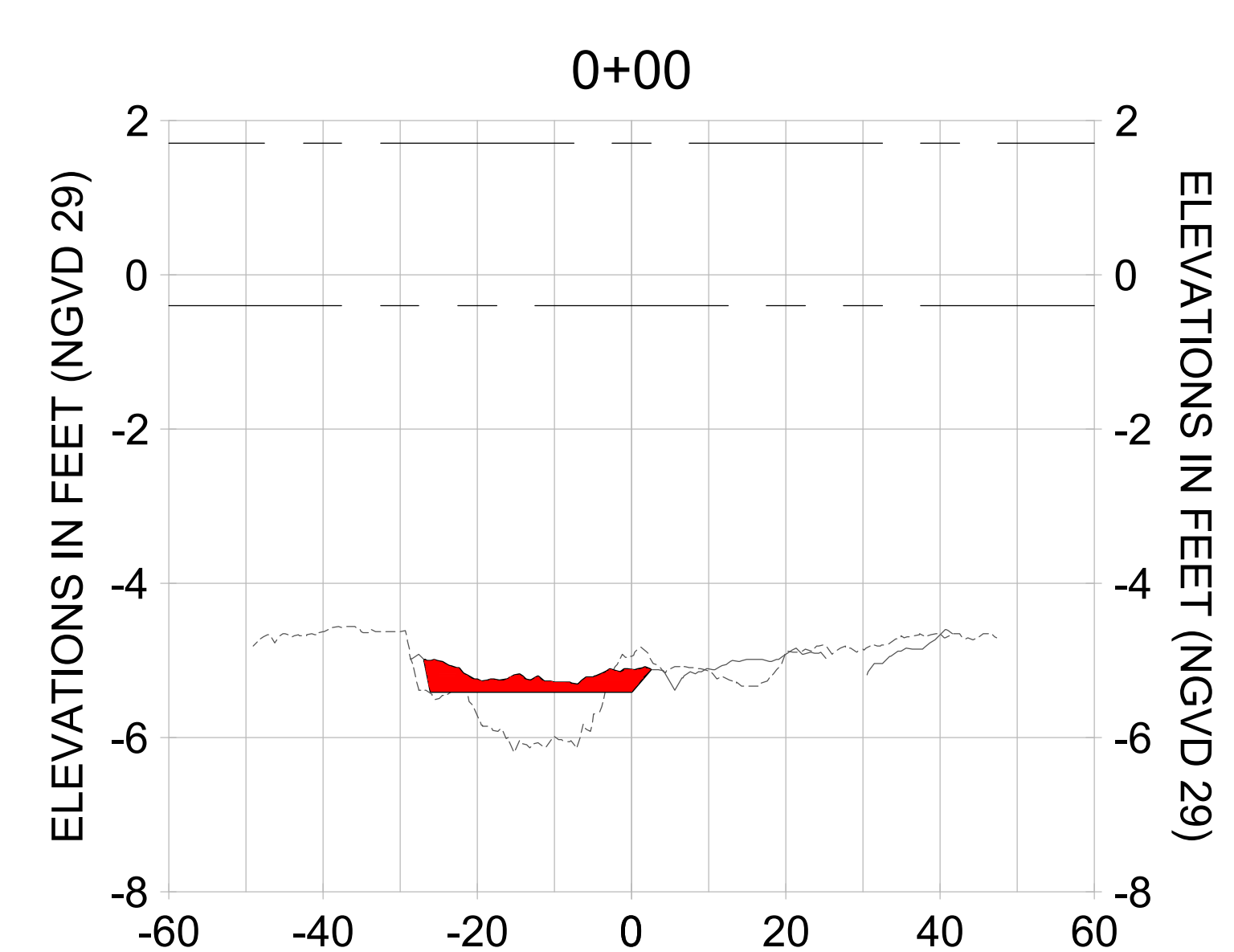
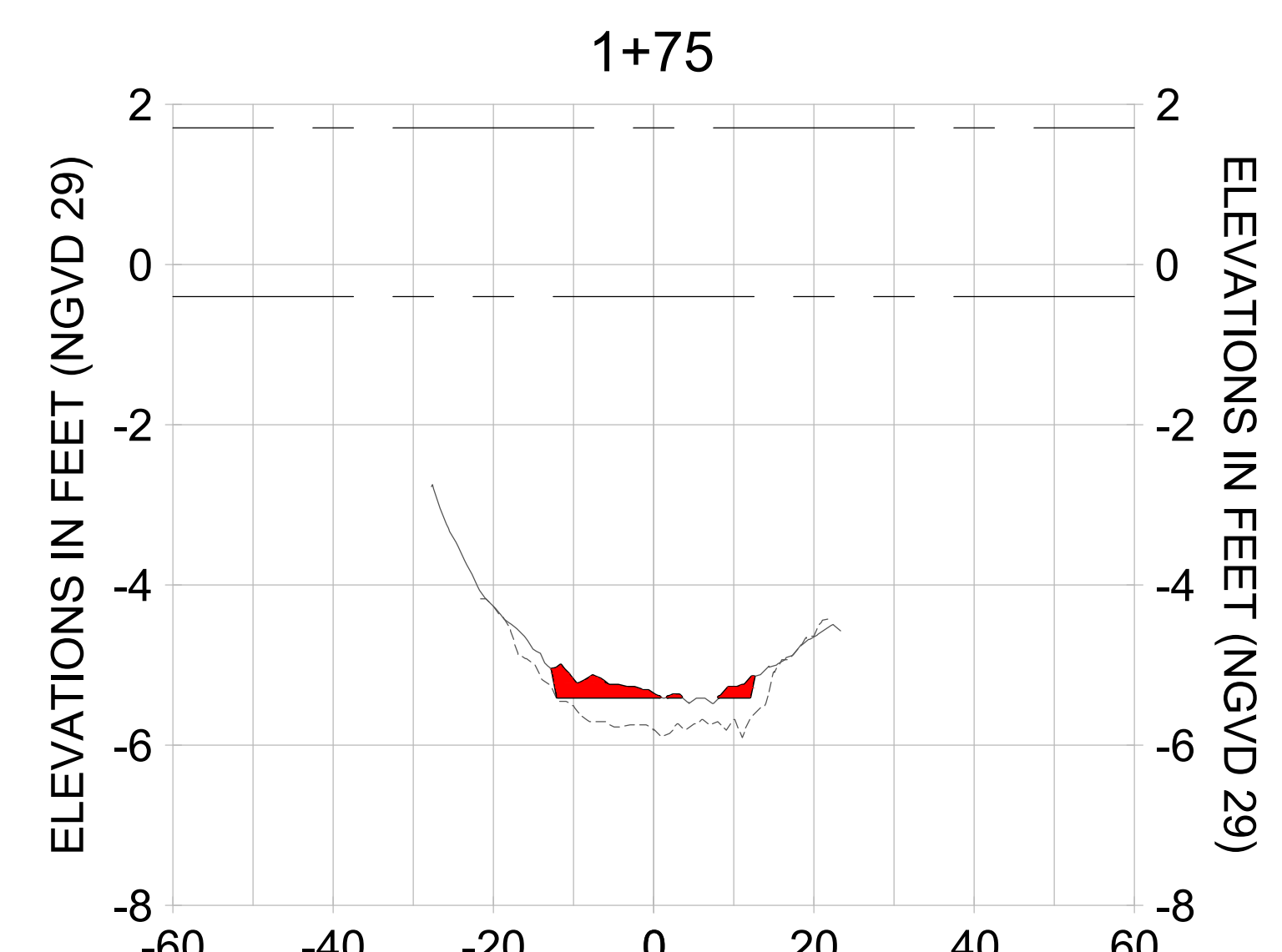
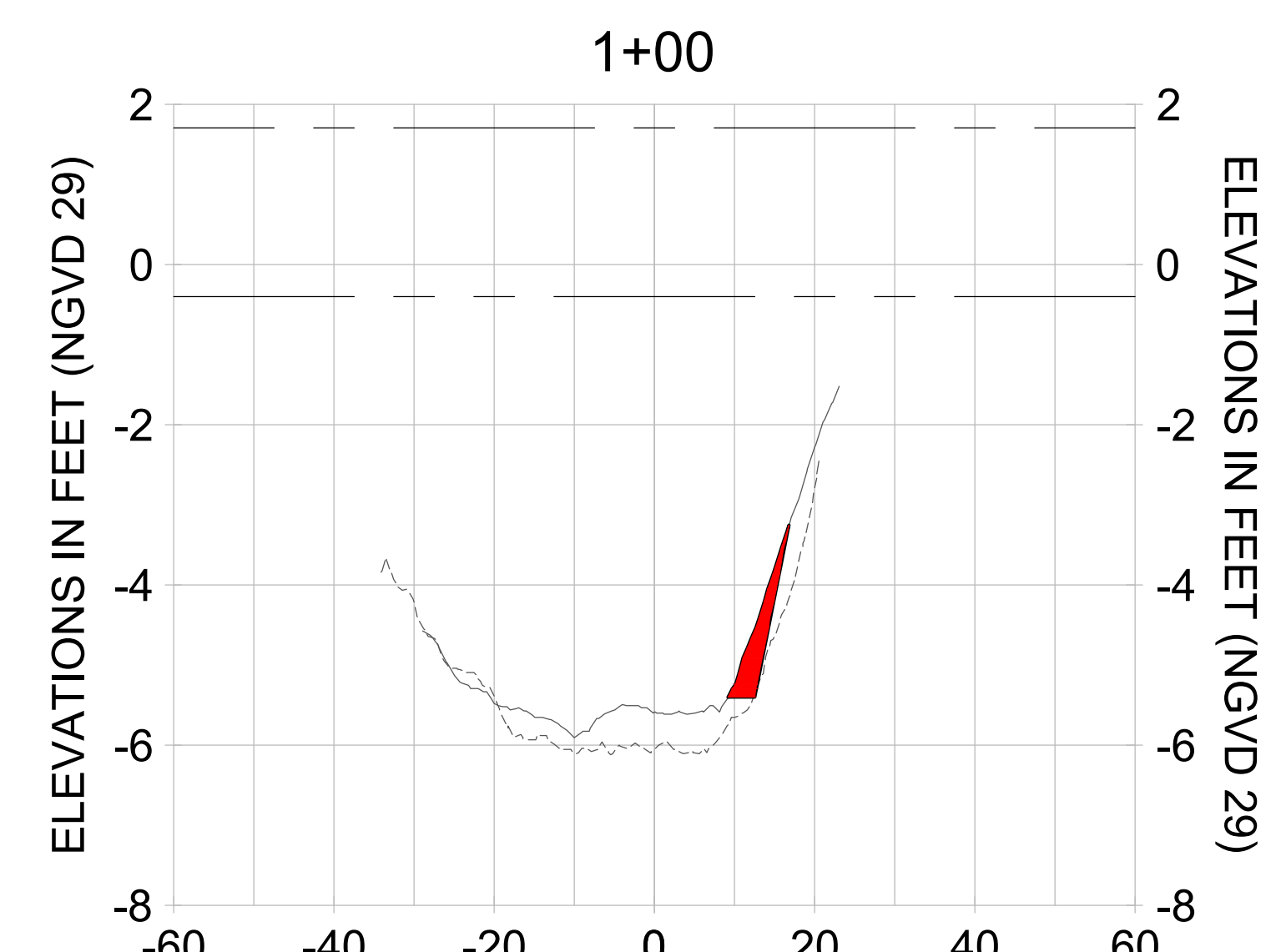
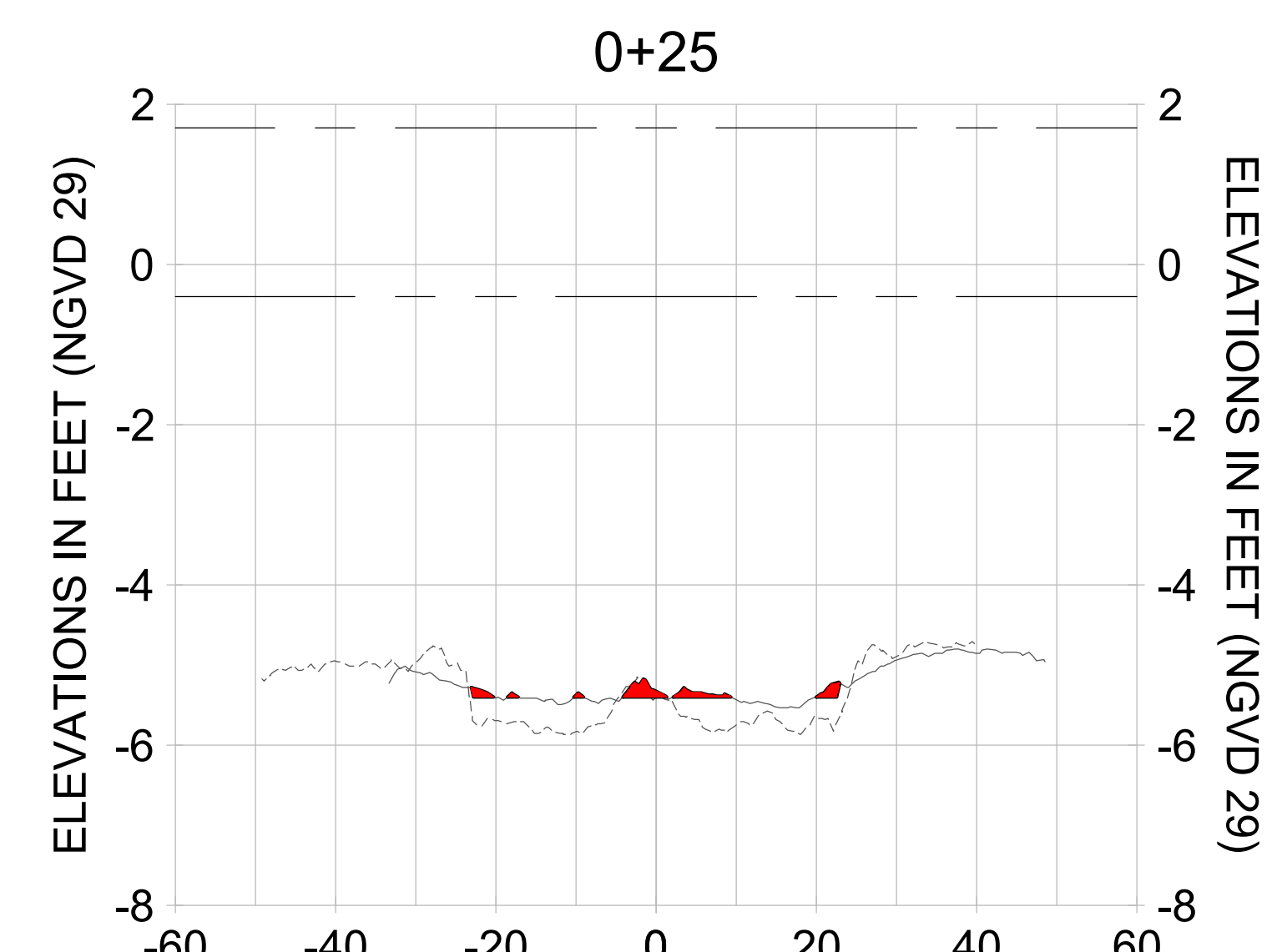
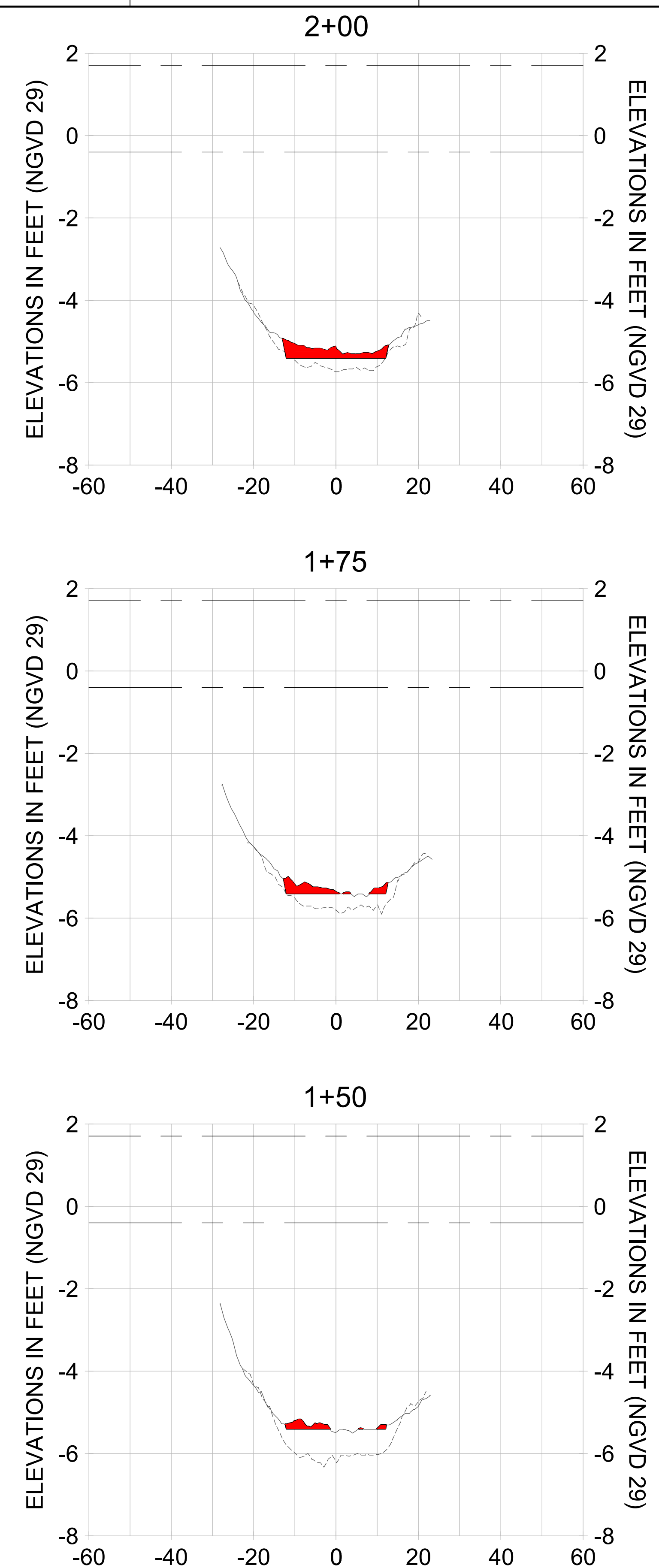
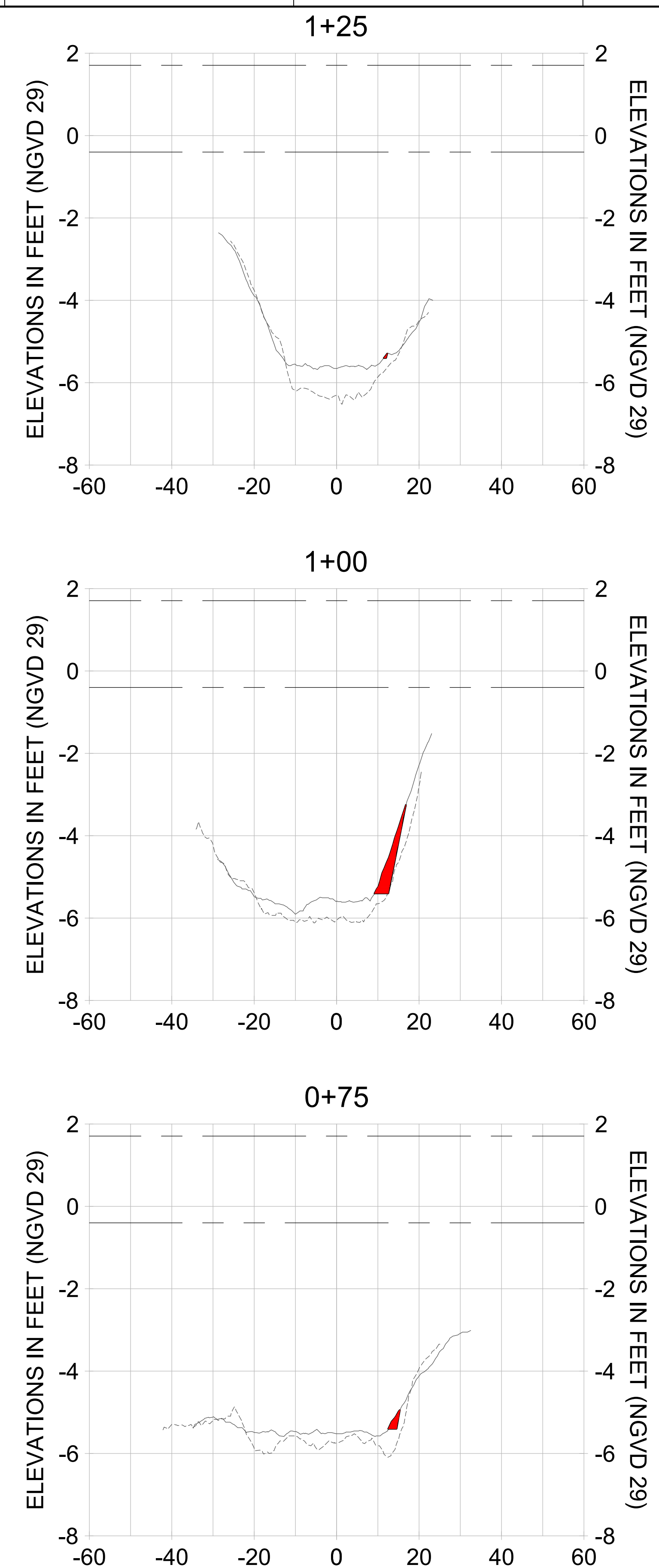
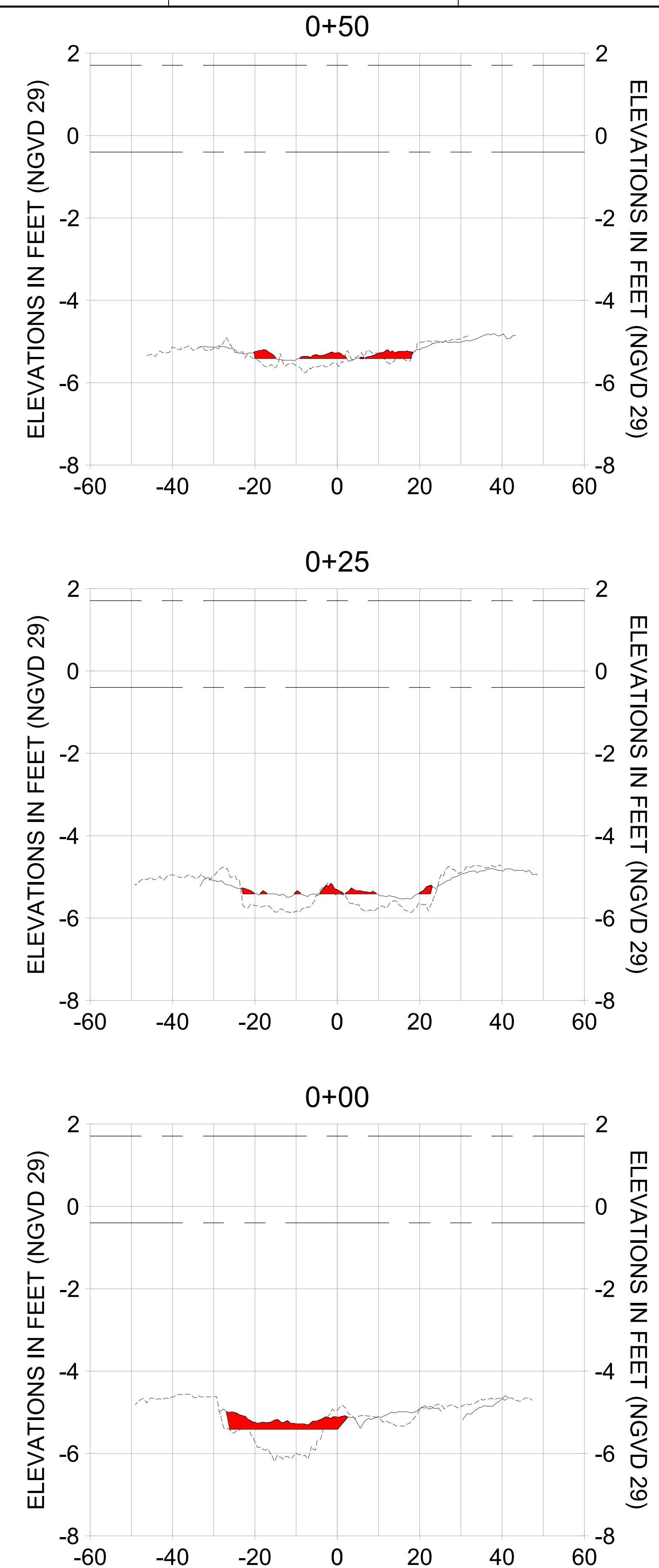

HORIZONTAL SCALE: 1" = 20'
 VERTICAL SCALE: 1" = 2'

- LEGEND:
- AS-BUILT SURVEY (AUGUST 2012)
 - MULTI-BEAM SURVEY (AUGUST 2019)
 - DREDGE TEMPLATE (-5.4' NGVD 29)
 - █ DREDGE REMOVAL (TO -5.4' NGVD 29)
 - MEAN HIGH WATER (1.71' NGVD 29)
 - MEAN LOW WATER (-0.40' NGVD 29)

User Name: rchambers
 Drawing Name: \\u00525-pjfile01\workgroup\2028\active\17311281\Stantec\East Naples Bay - 2018\DWG\Construction Drawings 22-54\C-232.dwg Jun 25, 2020 - 5:27pm



REV	DATE	DESCRIPTION

ENGINEER OF RECORD:
 JEFFREY R. TABAR - FL P.E. #54094

NOTICE:
 THE INFORMATION IN THIS DOCUMENT WAS PREPARED BY STANTEC AND IS FOR THE USE OF THE CLIENT. STANTEC MAKES NO WARRANTY, REPRESENTATION OR GUARANTEE AS TO THE ACCURACY OF THE INFORMATION CONTAINED HEREIN. THE CLIENT SHALL BE RESPONSIBLE FOR OBTAINING ALL NECESSARY PERMITS AND APPROVALS FROM THE APPROPRIATE AGENCIES. STANTEC SHALL NOT BE LIABLE FOR ANY DAMAGE OR INJURY TO PERSONS OR PROPERTY ARISING FROM THE USE OF THIS DOCUMENT. ANY INFORMATION CONTAINED IN THIS DOCUMENT IS THE PROPERTY OF STANTEC AND IS NOT TO BE REPRODUCED OR TRANSMITTED IN ANY FORM OR BY ANY MEANS, ELECTRONIC OR MECHANICAL, INCLUDING PHOTOCOPYING, RECORDING, OR BY ANY INFORMATION STORAGE AND RETRIEVAL SYSTEM, WITHOUT THE WRITTEN PERMISSION OF STANTEC.

CITY OF NAPLES
 735 8TH STREET SOUTH
 NAPLES, FL 34102

PROJECT
EAST NAPLES BAY DREDGING

TITLE
CROSS SECTIONS - CANAL W-W

Stantec

3801 PELICAN BAY BLVD
 SUITE 300
 NAPLES, FL 34108
 TEL (239) 649-6640
 WWW.STANTEC.COM

JOB NO.: 2028113191
 DRAWN: KHN
 DESIGN: MSS
 CHECKED: JRT
 APPROVED: MSS
 SHEET NO. **C-237**

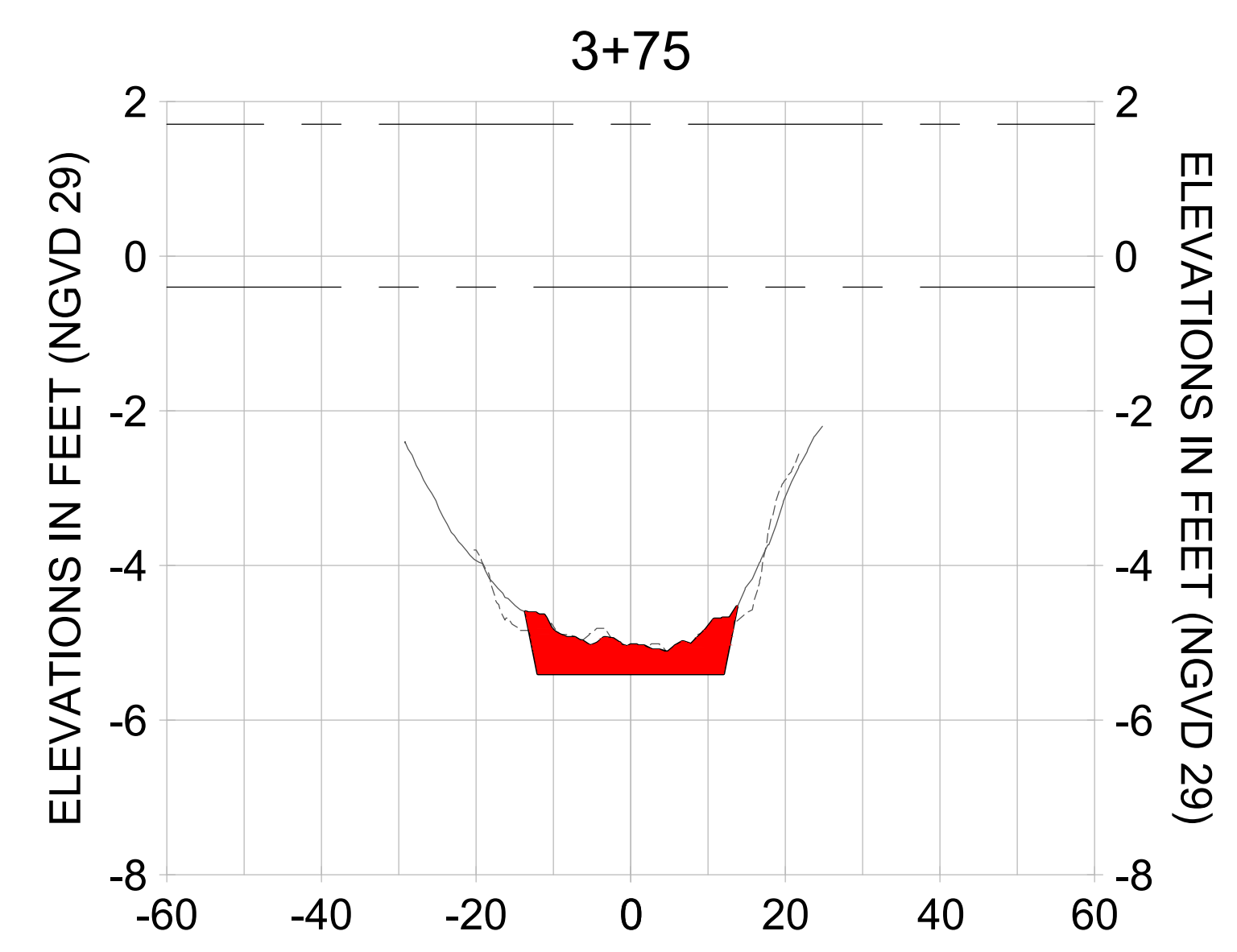
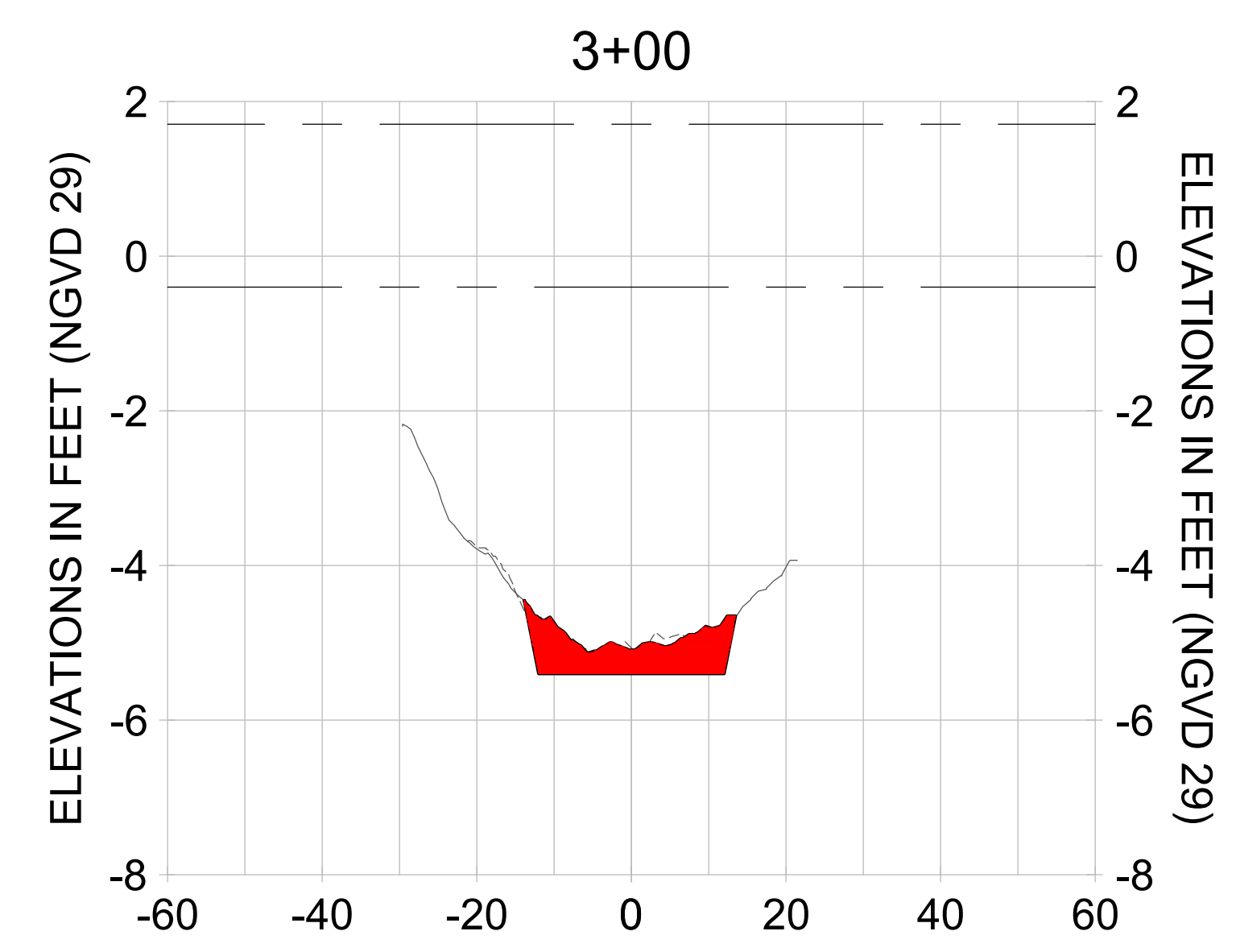
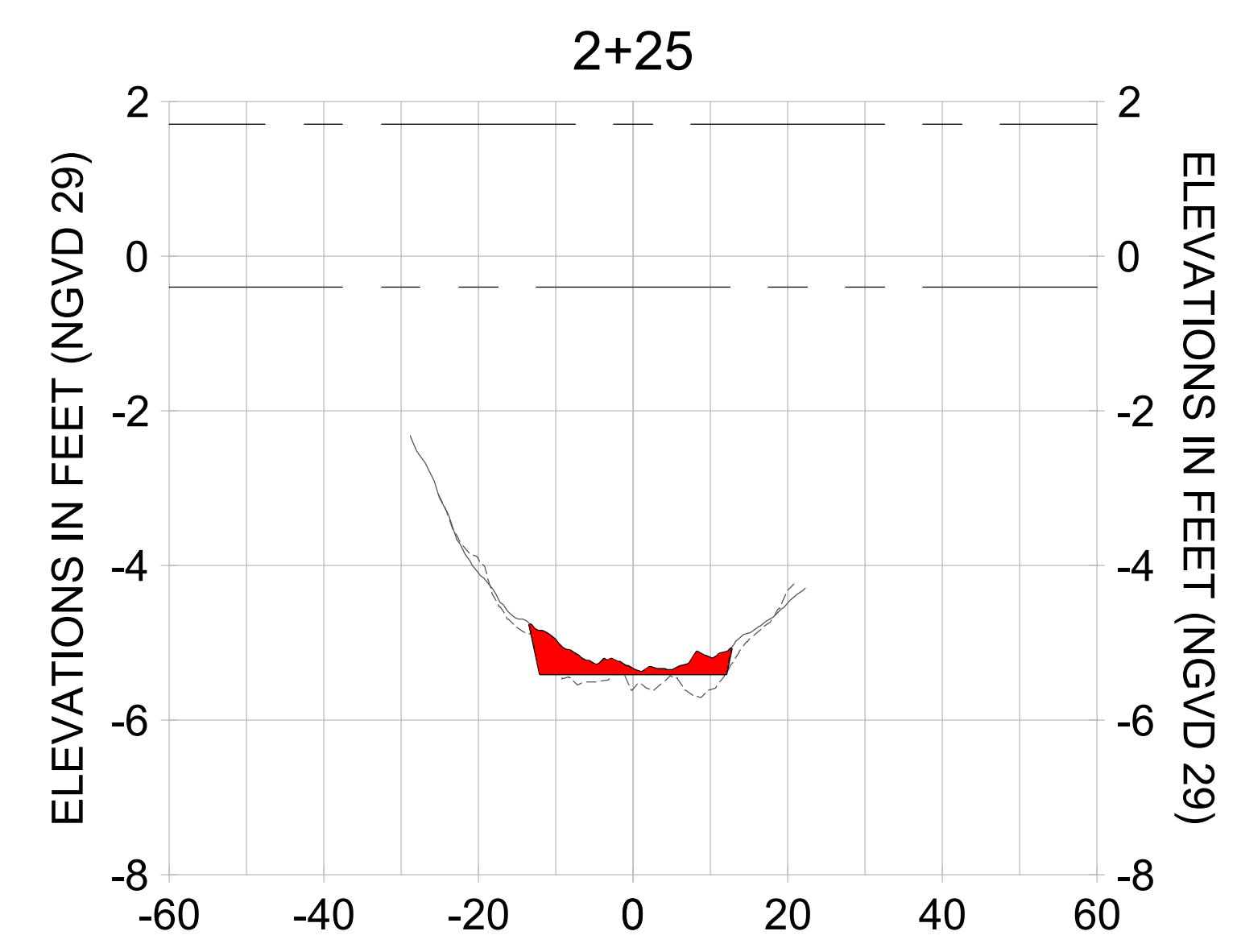
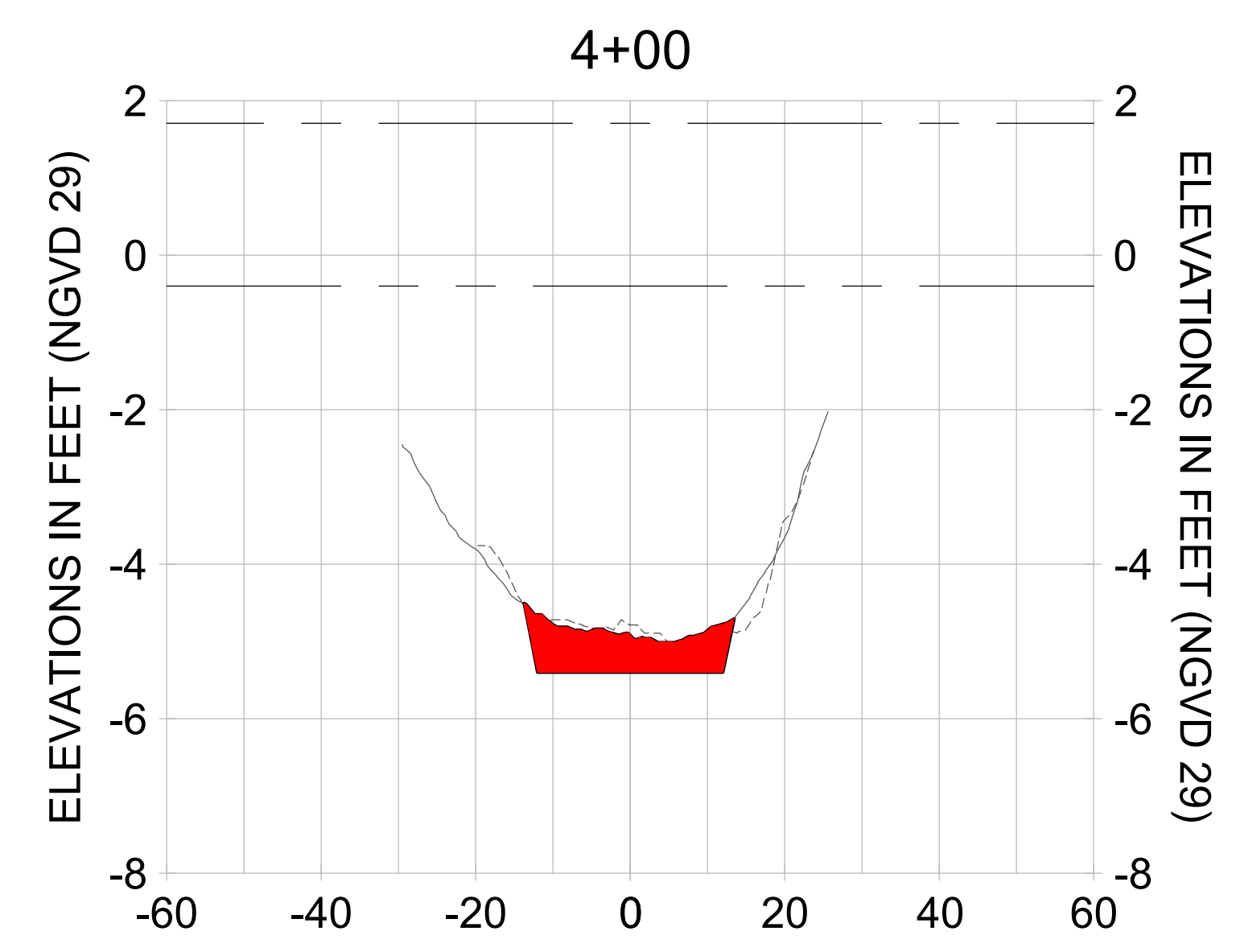
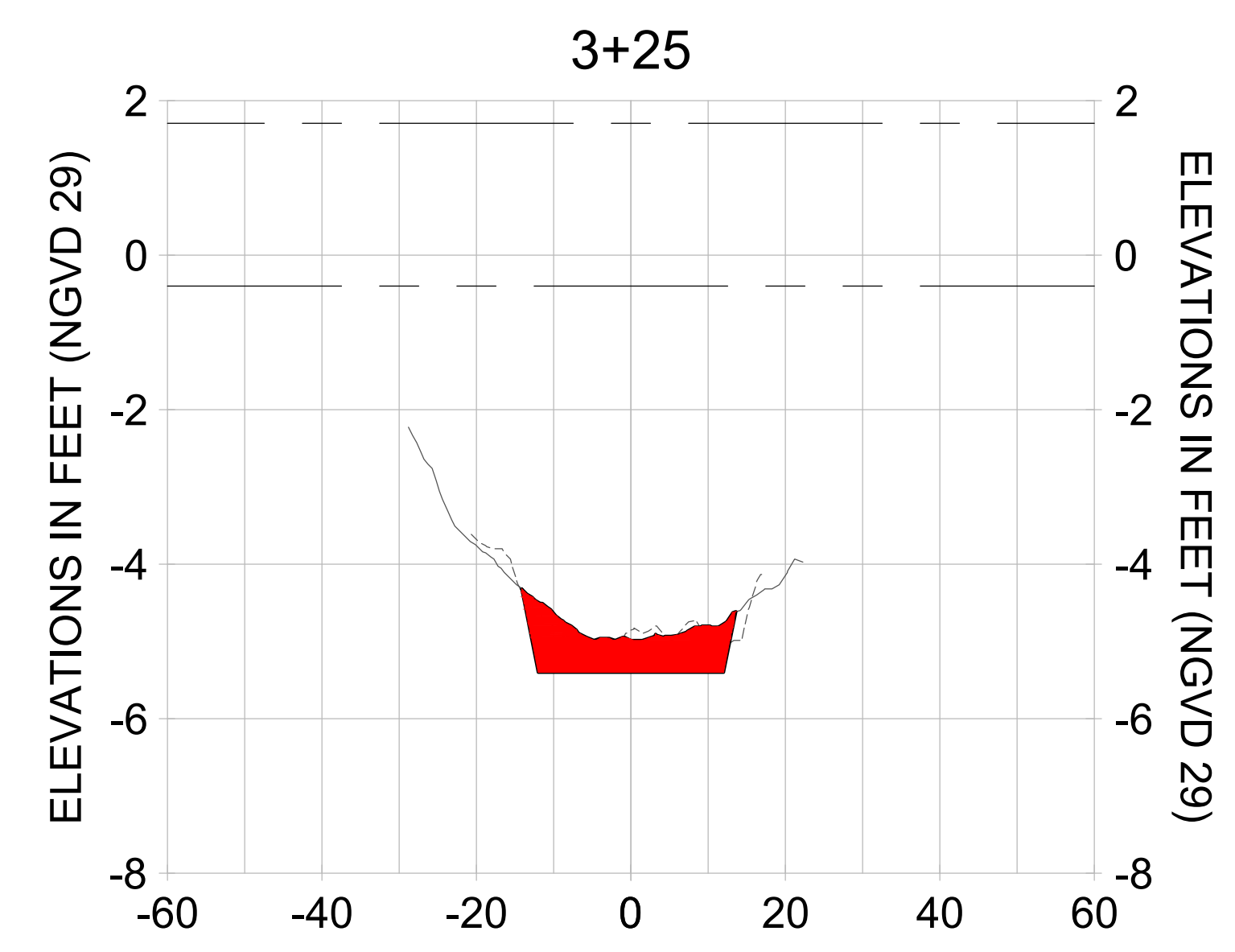
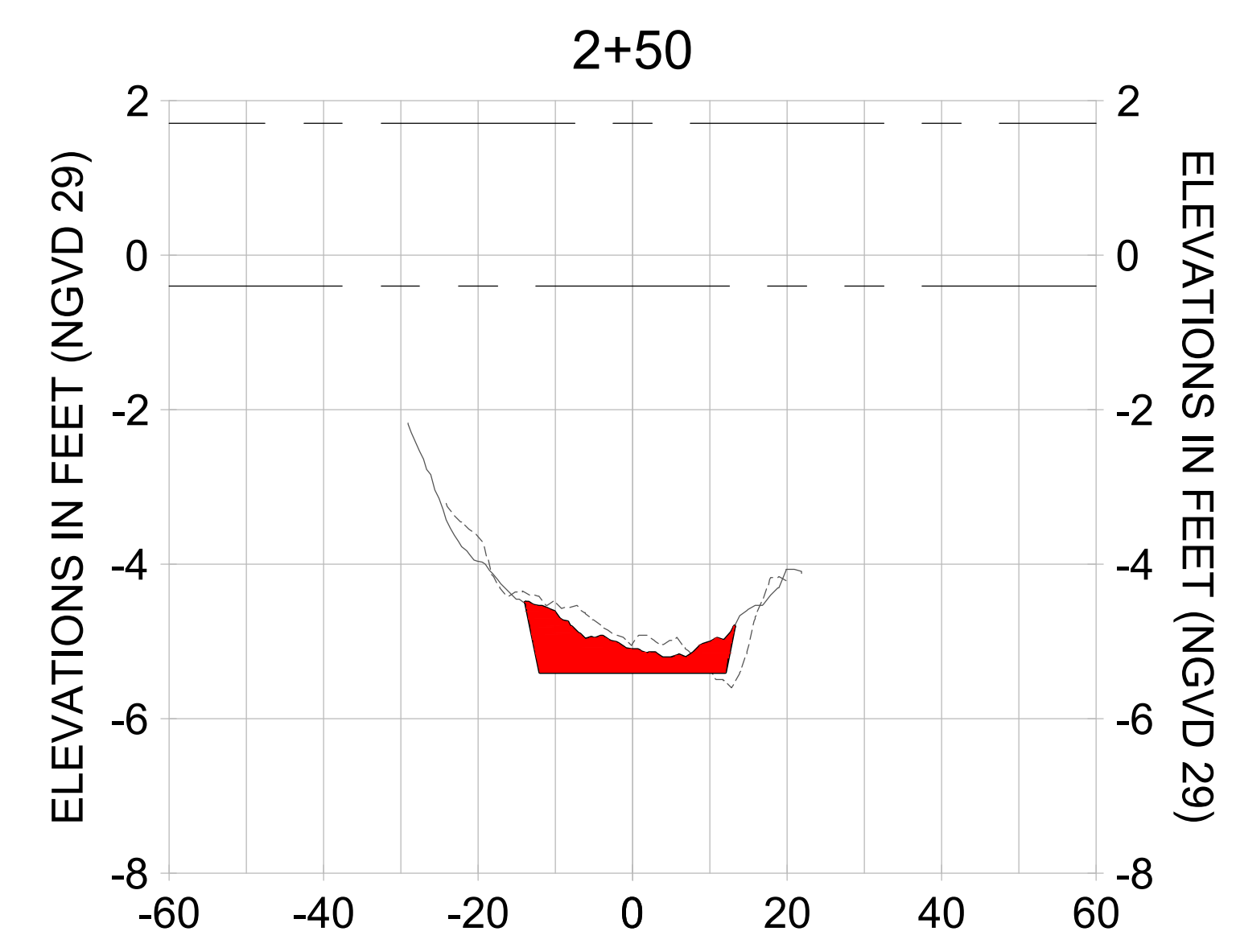
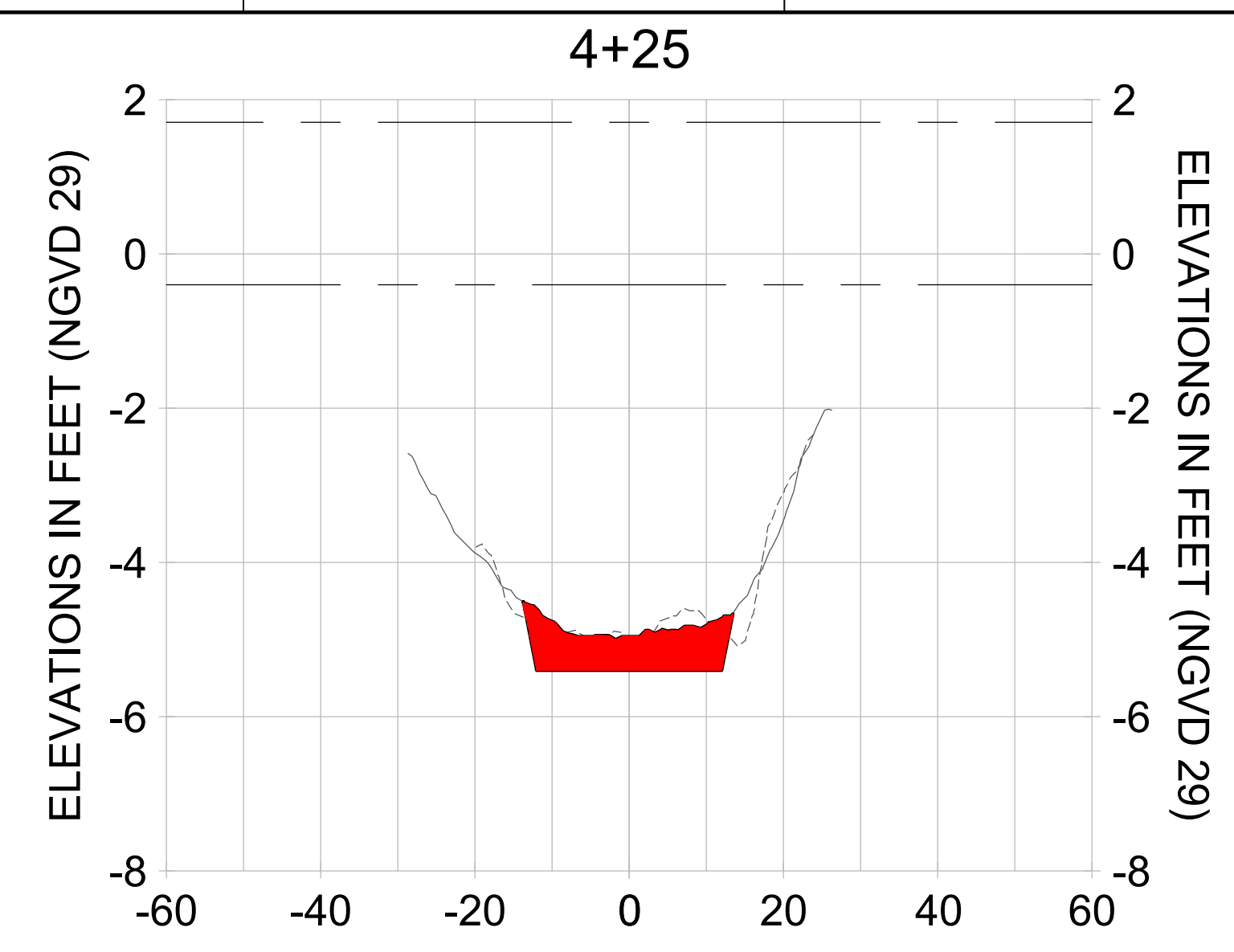
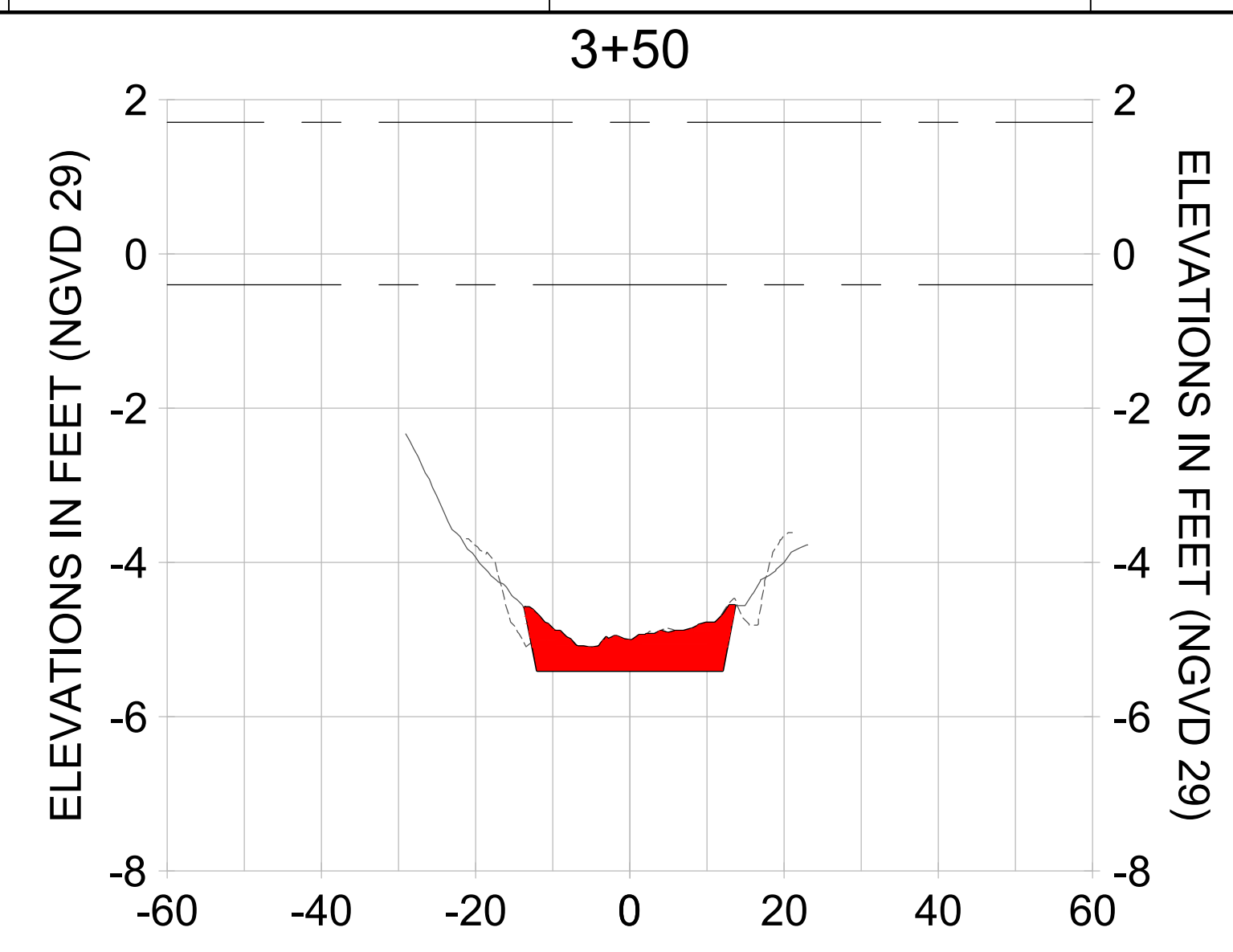
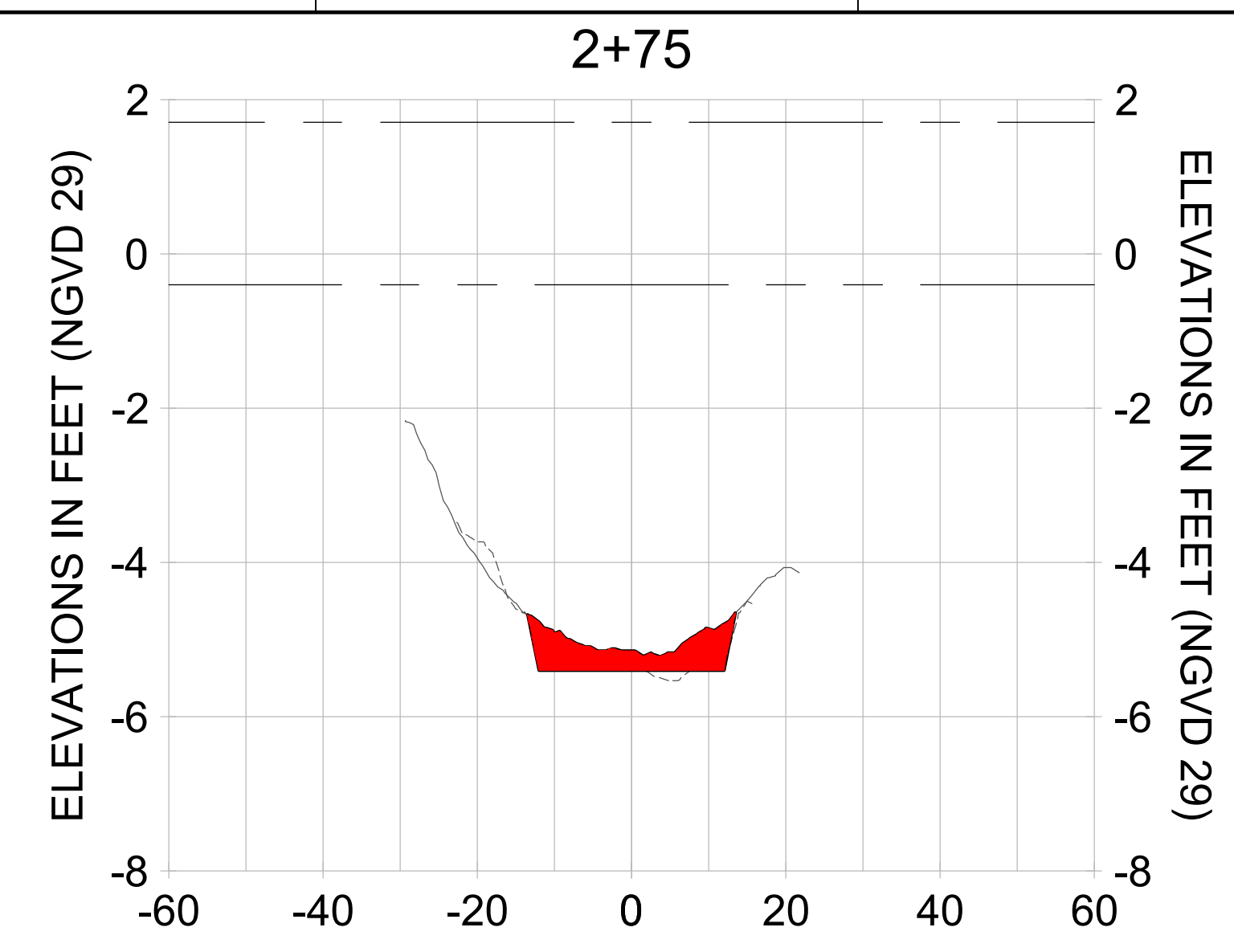

HORIZONTAL SCALE: 1" = 20'
 VERTICAL SCALE: 1" = 2'

- LEGEND:
- AS-BUILT SURVEY (AUGUST 2012)
 - MULTI-BEAM SURVEY (AUGUST 2019)
 - DREDGE TEMPLATE (-5.4' NGVD 29)
 - DREDGE REMOVAL (TO -5.4' NGVD 29)
 - MEAN HIGH WATER (1.71' NGVD 29)
 - MEAN LOW WATER (-0.40' NGVD 29)

90% CONSTRUCTION PLANS

User Name: rchambers
 Drawing Name: \\u00525-pjfile01\workgroup\2028\active\17311281\Stantec\East Naples Bay - 2018\DWG\Construction Drawings 22-34\C-238.dwg Jun 25, 2020 - 5:28pm



REV	DATE	DESCRIPTION

ENGINEER OF RECORD:
 JEFFREY R. TABAR - FL P.E. #54094

NOTICE:
 THE INFORMATION IN THIS DOCUMENT WAS PREPARED BY STANTEC INC. AND ITS AFFILIATES AND IS INTENDED TO BE USED FOR THE PROJECT AND PURPOSES SPECIFICALLY IDENTIFIED IN THE TITLE. STANTEC INC. AND ITS AFFILIATES MAKE NO WARRANTY, REPRESENTATION OR GUARANTEE, EXPRESS OR IMPLIED, AS TO THE ACCURACY, COMPLETENESS, RELIABILITY, OR QUALITY OF THE INFORMATION CONTAINED IN THIS DOCUMENT. STANTEC INC. AND ITS AFFILIATES SHALL NOT BE LIABLE FOR ANY DAMAGES, INCLUDING CONSEQUENTIAL DAMAGES, ARISING FROM OR OUT OF THE USE OF THIS DOCUMENT. ANY INFORMATION CONTAINED IN THIS DOCUMENT IS THE PROPERTY OF STANTEC INC. AND IS NOT TO BE REPRODUCED, COPIED, OR TRANSMITTED IN ANY FORM OR BY ANY MEANS, ELECTRONIC OR MECHANICAL, INCLUDING PHOTOCOPYING, RECORDING, OR BY ANY INFORMATION STORAGE AND RETRIEVAL SYSTEM, WITHOUT THE WRITTEN PERMISSION OF STANTEC INC.

CITY OF NAPLES
 735 8TH STREET SOUTH
 NAPLES, FL 34102

PROJECT
EAST NAPLES BAY DREDGING

TITLE
CROSS SECTIONS - CANAL W-W

Stantec

3801 PELICAN BAY BLVD
 SUITE 300
 NAPLES, FL 34108
 TEL (239) 649-6640
 WWW.STANTEC.COM

JOB NO.: 2028113191

DRAWN: KHN

DESIGN: MSS

CHECKED: JRT

APPROVED: MSS

SHEET NO. **C-238**

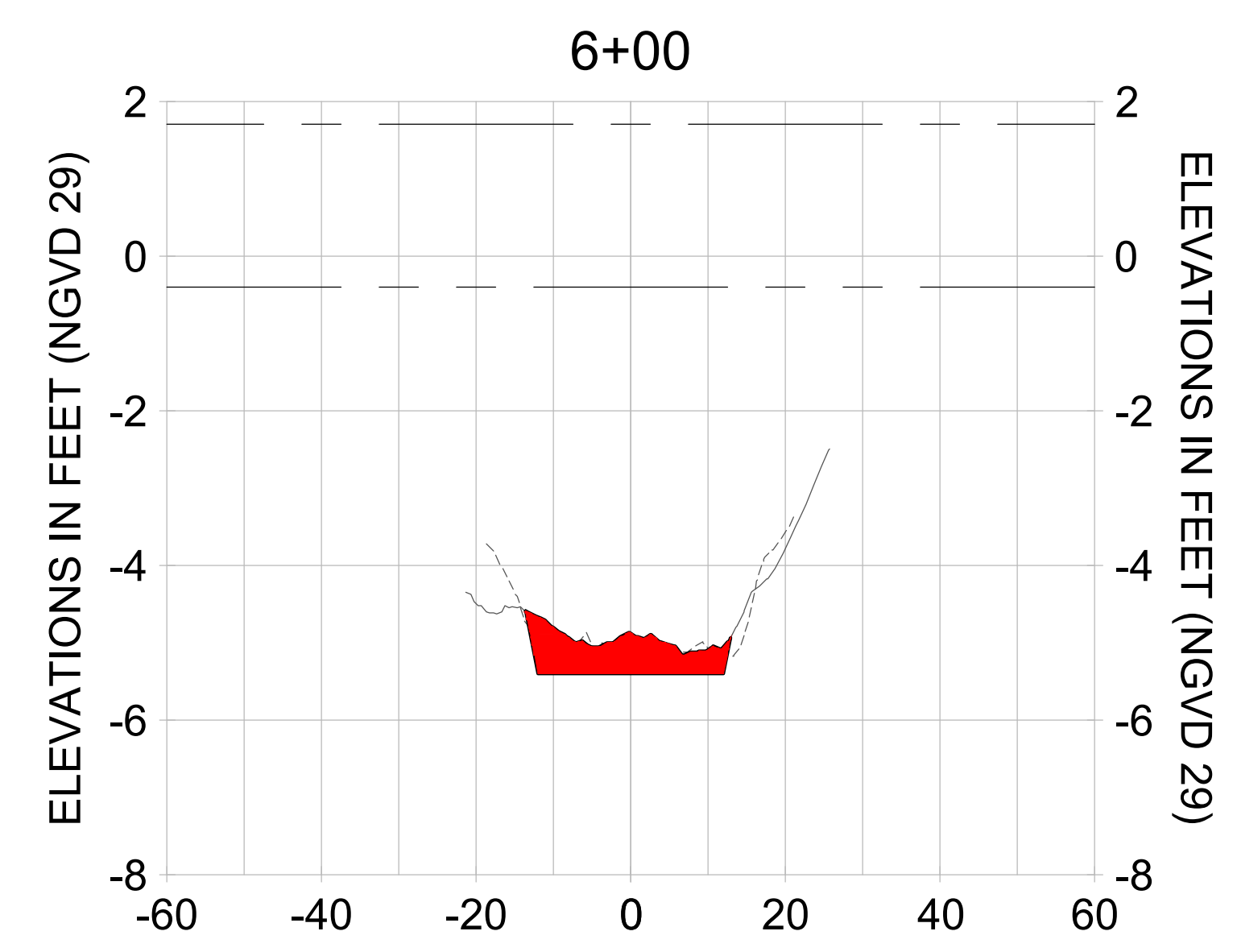
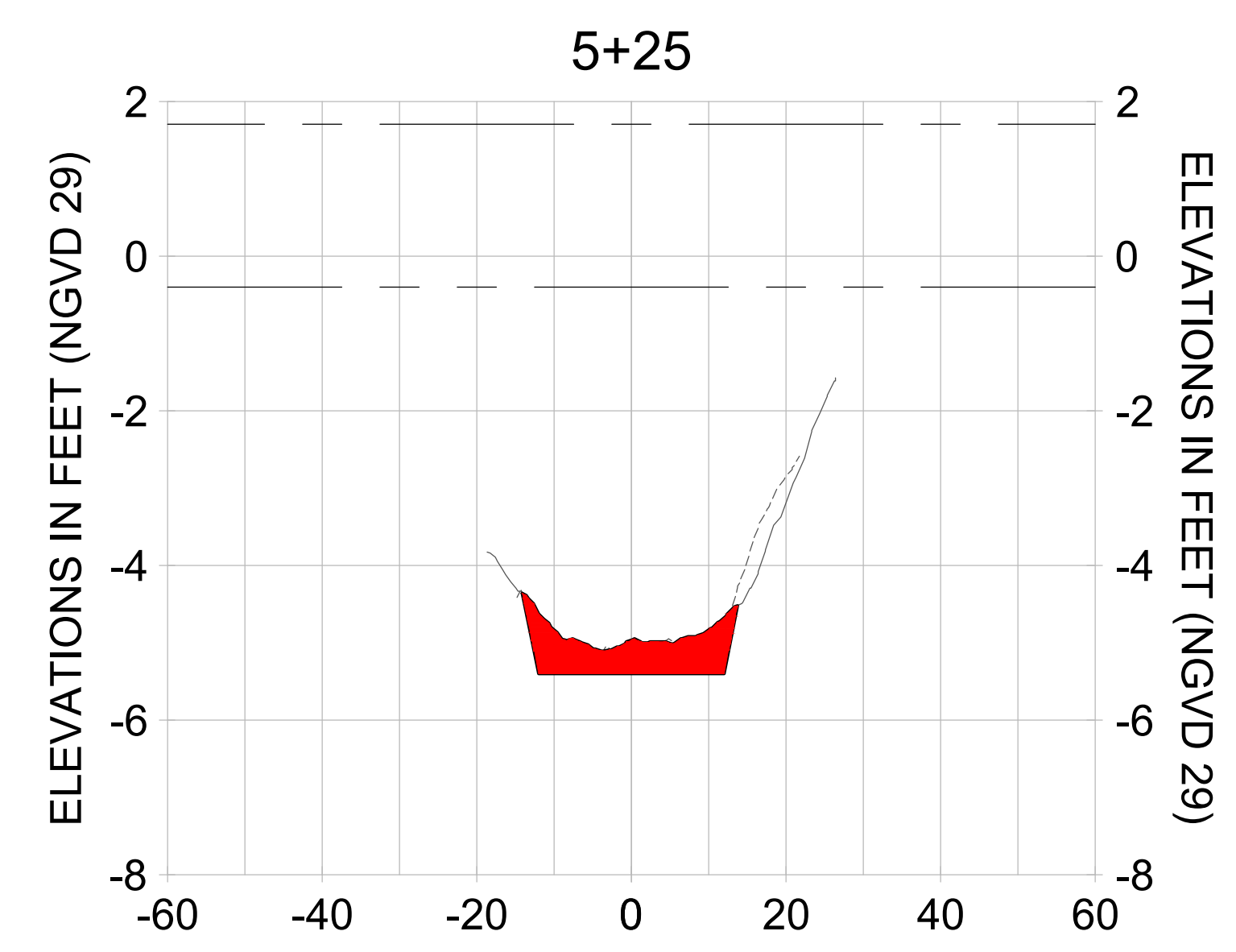
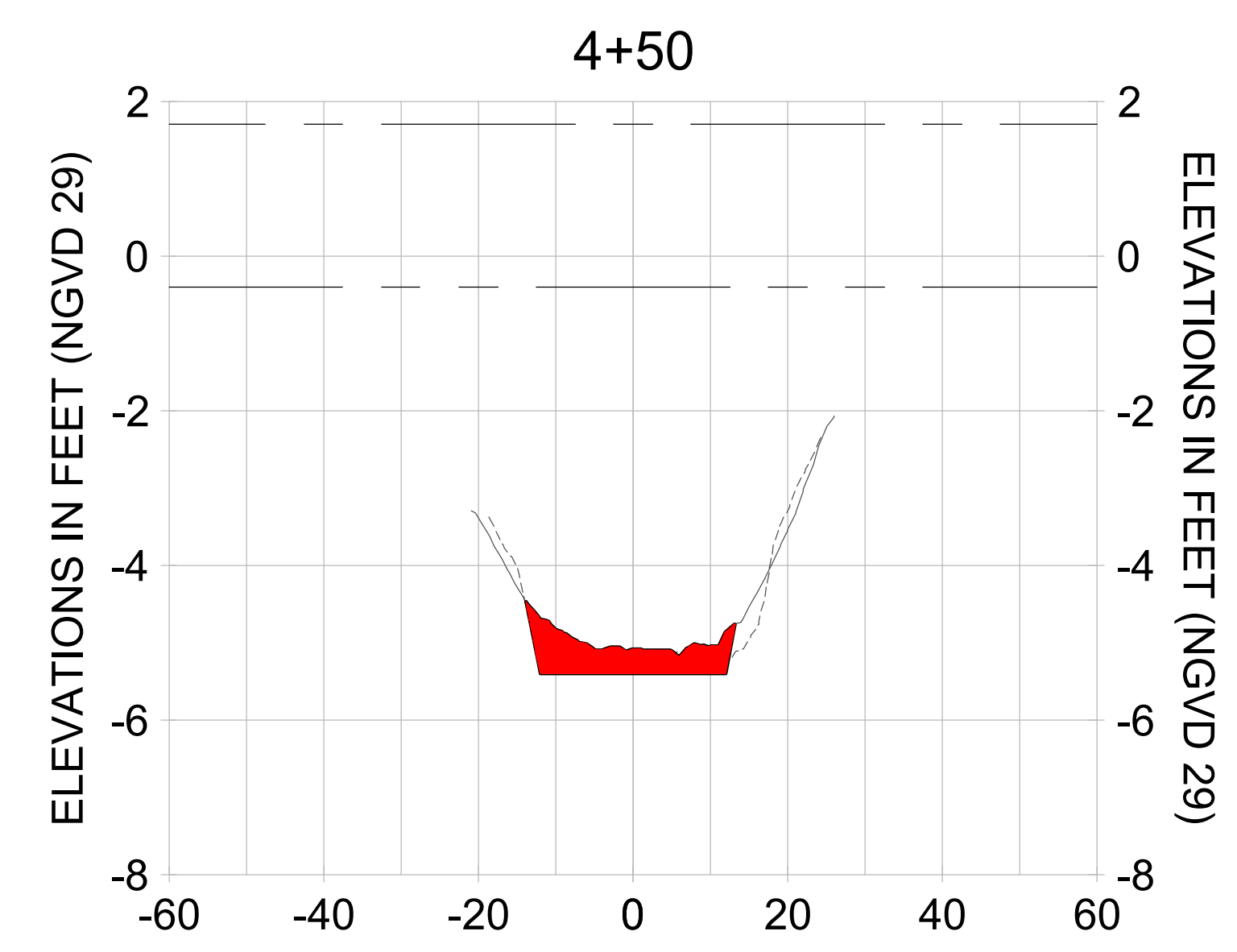
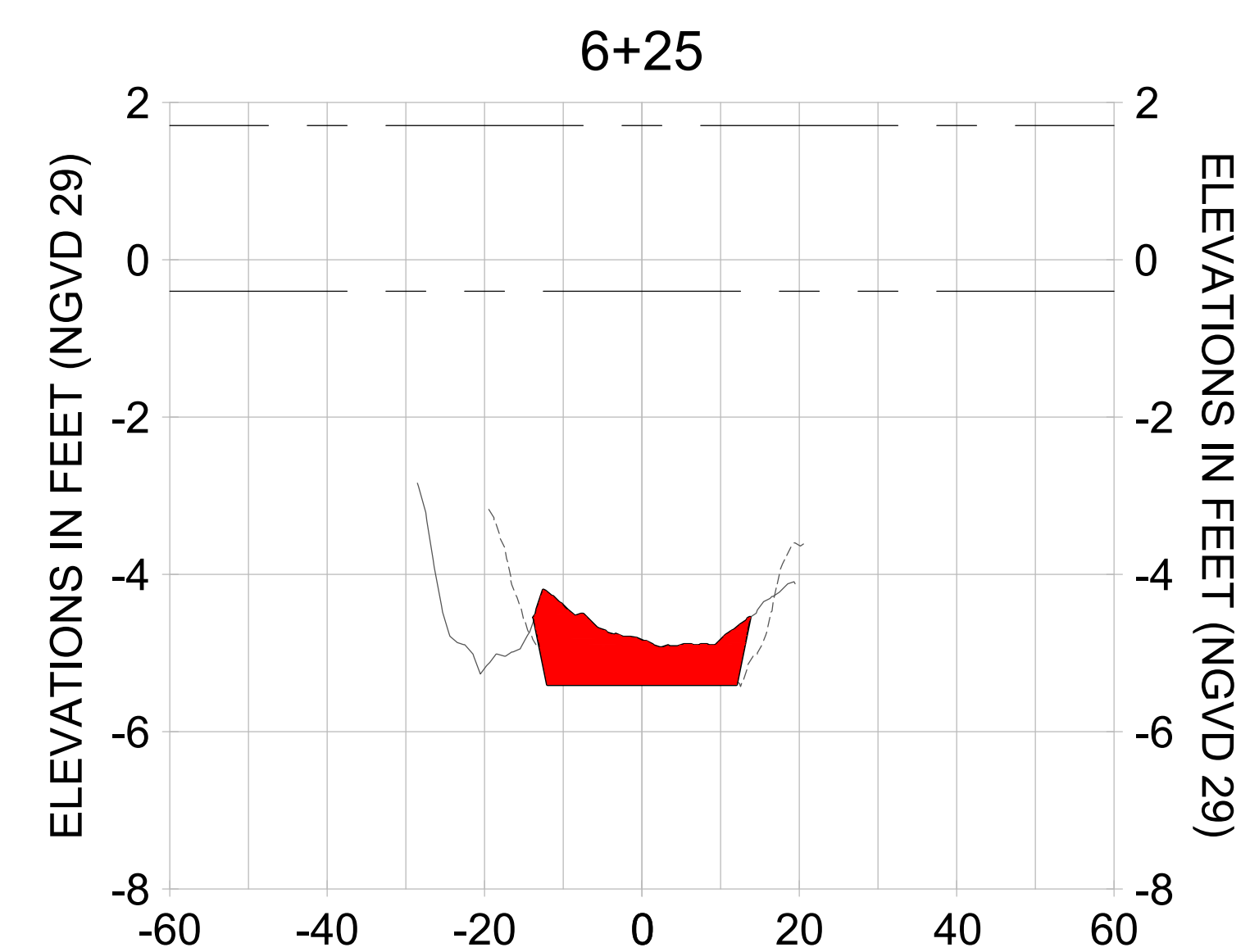
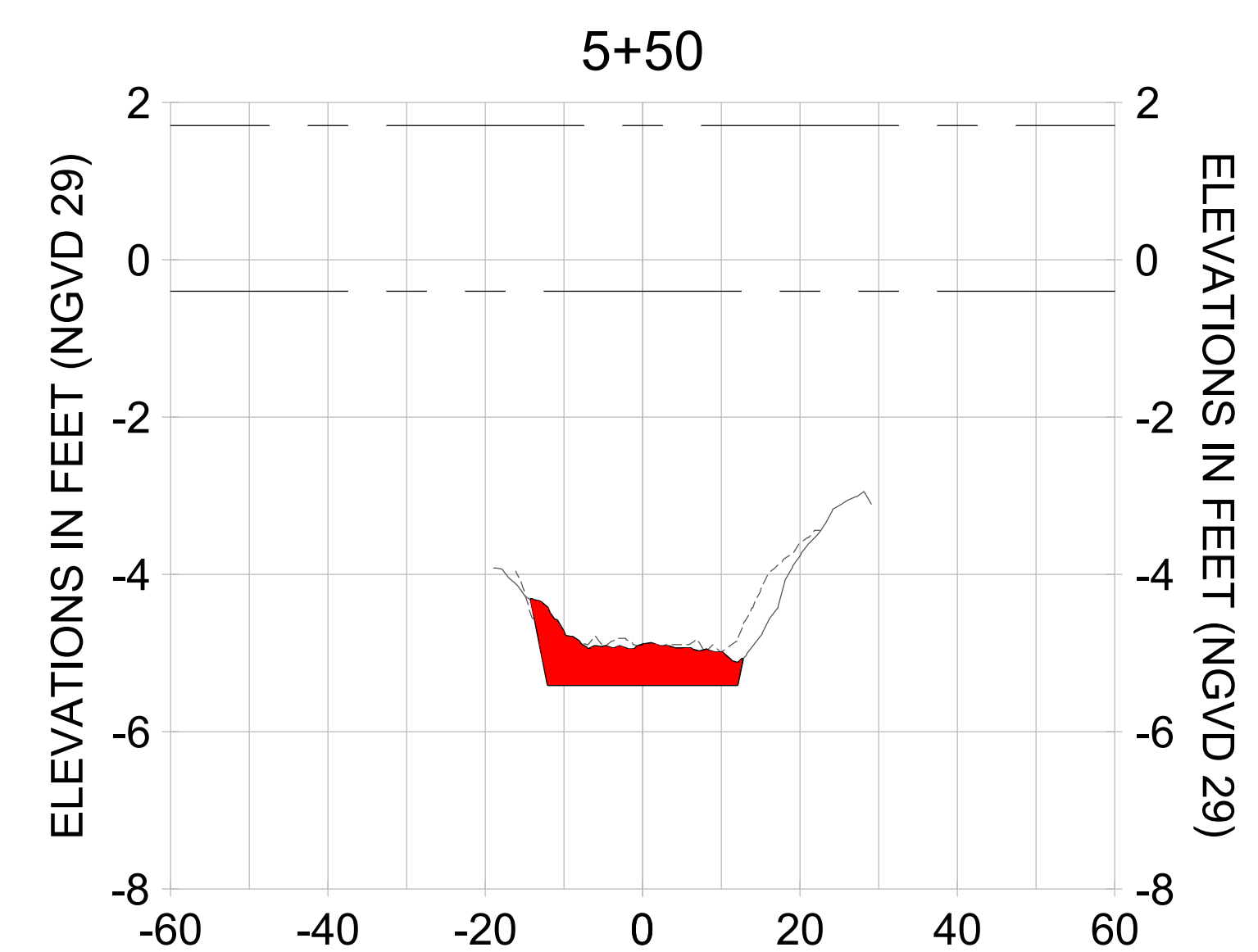
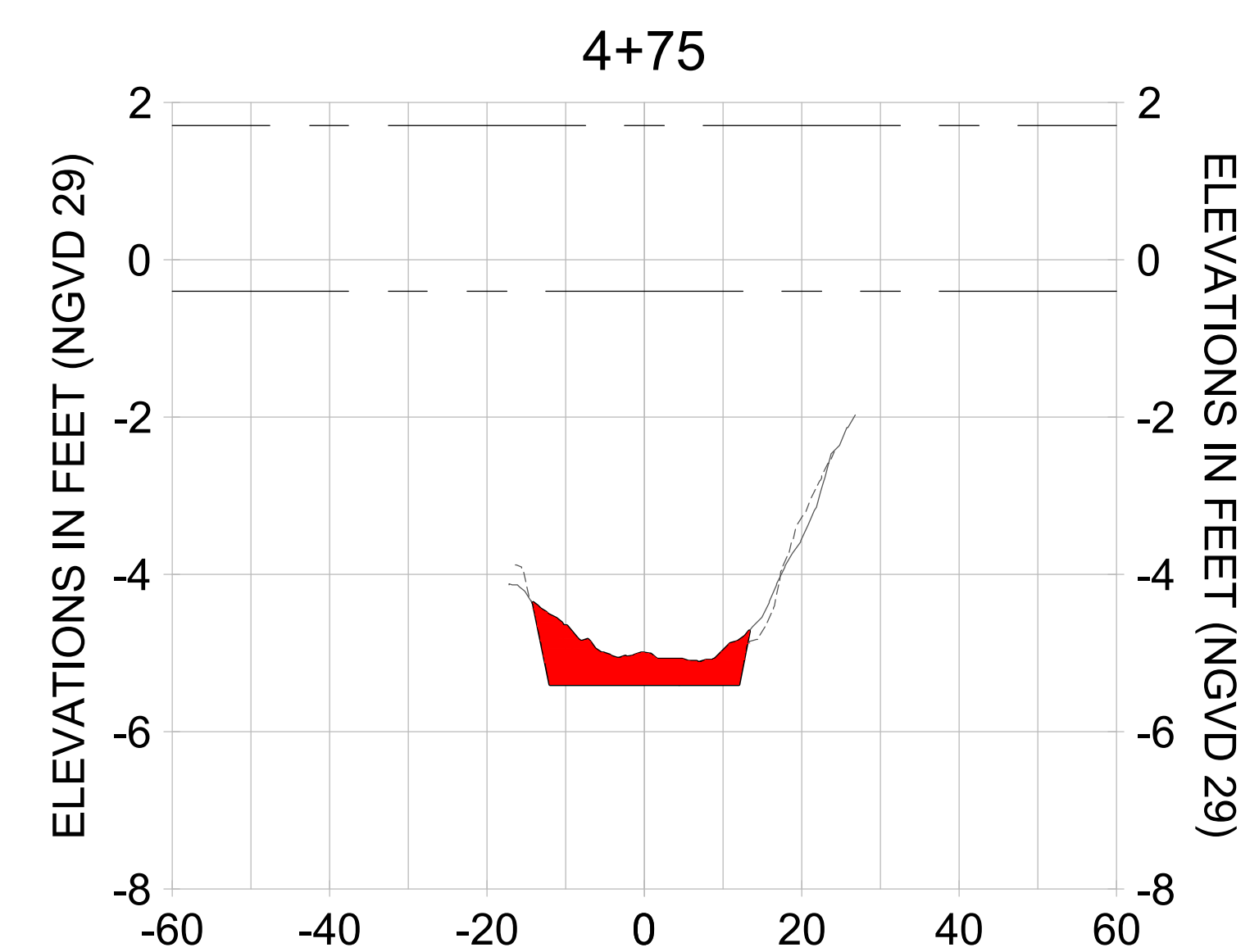
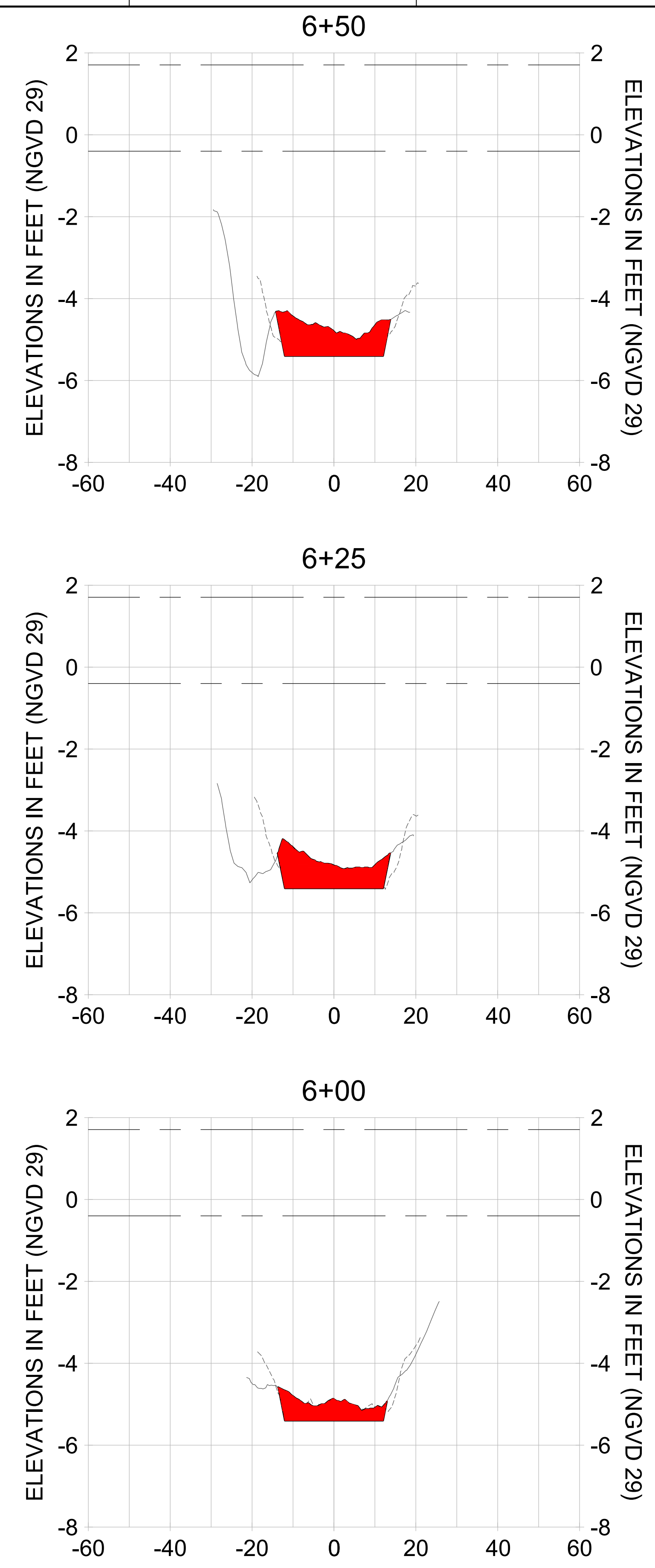
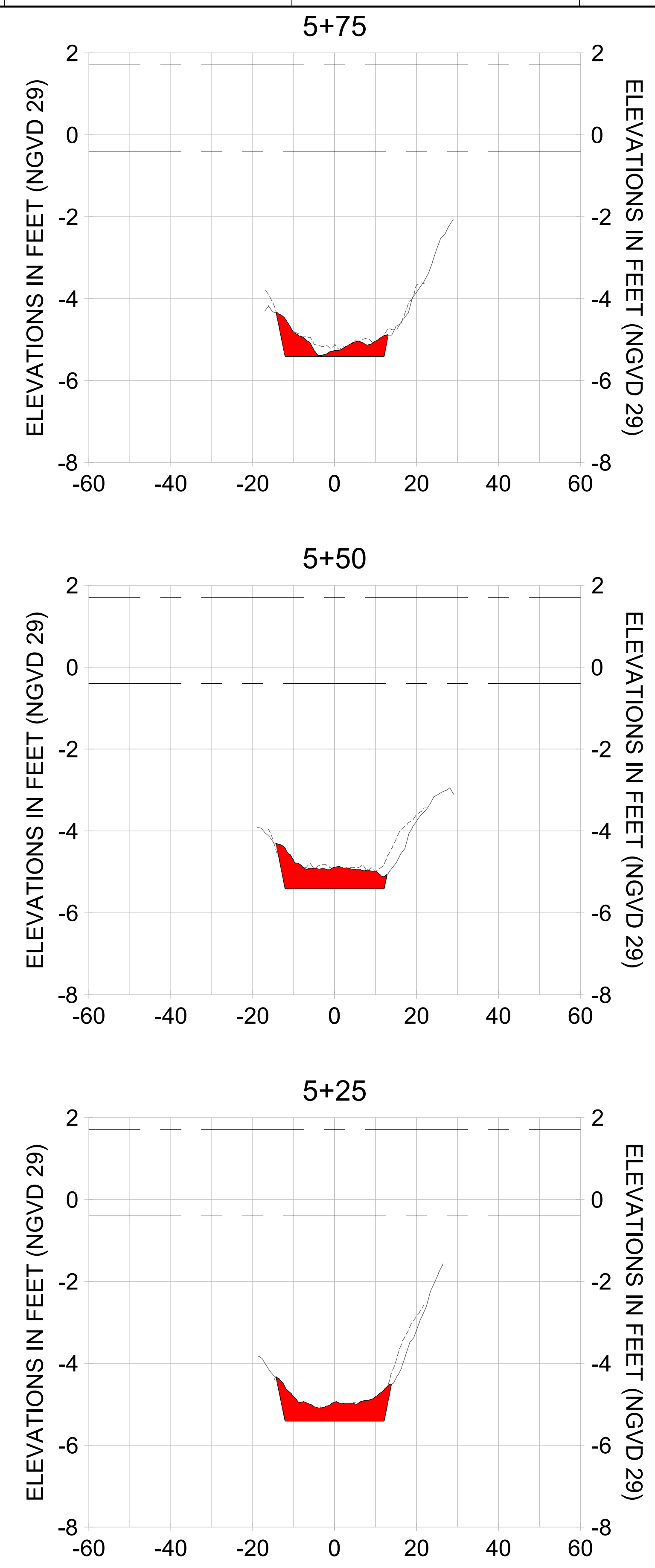
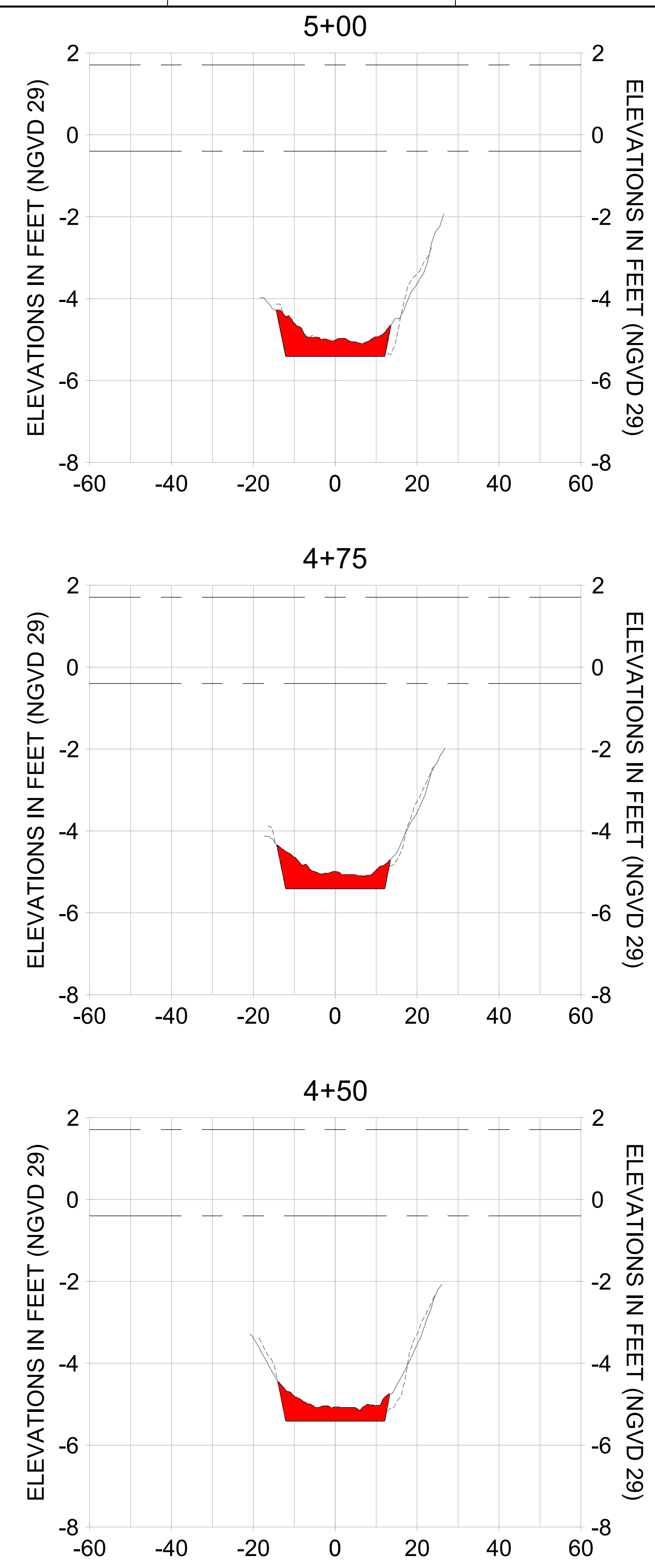

HORIZONTAL SCALE: 1" = 20'
 VERTICAL SCALE: 1" = 2'

- LEGEND:
- AS-BUILT SURVEY (AUGUST 2012)
 - MULTI-BEAM SURVEY (AUGUST 2019)
 - DREDGE TEMPLATE (-5.4' NGVD 29)
 - █ DREDGE REMOVAL (TO -5.4' NGVD 29)
 - MEAN HIGH WATER (1.71' NGVD 29)
 - MEAN LOW WATER (-0.40' NGVD 29)

User Name: rchambers
 Drawing Name: \\u00525-pjfile01\workgroup\2028\active\17311281\Stantec\East Naples Bay - 2018\DWG\Construction Drawings 22-34\C-239.dwg Jun 25, 2020 - 5:28pm



REV	DATE	DESCRIPTION

ENGINEER OF RECORD:
 JEFFREY R. TABAR - FL P.E. #54094

NOTICE:
 THE INFORMATION IN THIS DOCUMENT WAS PREPARED BY STANTEC AND IS FOR THE USE OF THE CLIENT. STANTEC DOES NOT WARRANT THE ACCURACY OF THE INFORMATION CONTAINED IN THIS DOCUMENT. THE CLIENT IS RESPONSIBLE FOR VERIFYING THE ACCURACY OF THE INFORMATION CONTAINED IN THIS DOCUMENT. STANTEC SHALL NOT BE LIABLE FOR ANY DAMAGES, INCLUDING CONSEQUENTIAL DAMAGES, ARISING FROM THE USE OF THIS DOCUMENT. THE INFORMATION CONTAINED IN THIS DOCUMENT IS THE PROPERTY OF STANTEC AND IS NOT TO BE REPRODUCED OR TRANSMITTED IN ANY FORM OR BY ANY MEANS, ELECTRONIC OR MECHANICAL, INCLUDING PHOTOCOPYING, RECORDING, OR BY ANY INFORMATION STORAGE AND RETRIEVAL SYSTEM, WITHOUT THE WRITTEN PERMISSION OF STANTEC.

CITY OF NAPLES
 735 8TH STREET SOUTH
 NAPLES, FL 34102

EAST NAPLES BAY DREDGING

CROSS SECTIONS - CANAL W-W

Stantec

3801 PELICAN BAY BLVD
 SUITE 300
 NAPLES, FL 34108
 TEL: (239) 445-6440
 WWW.STANTEC.COM

JOB NO.: 2028113191
 DRAWN: KHN
 DESIGN: MSS
 CHECKED: JRT
 APPROVED: MSS
 SHEET NO. **C-239**

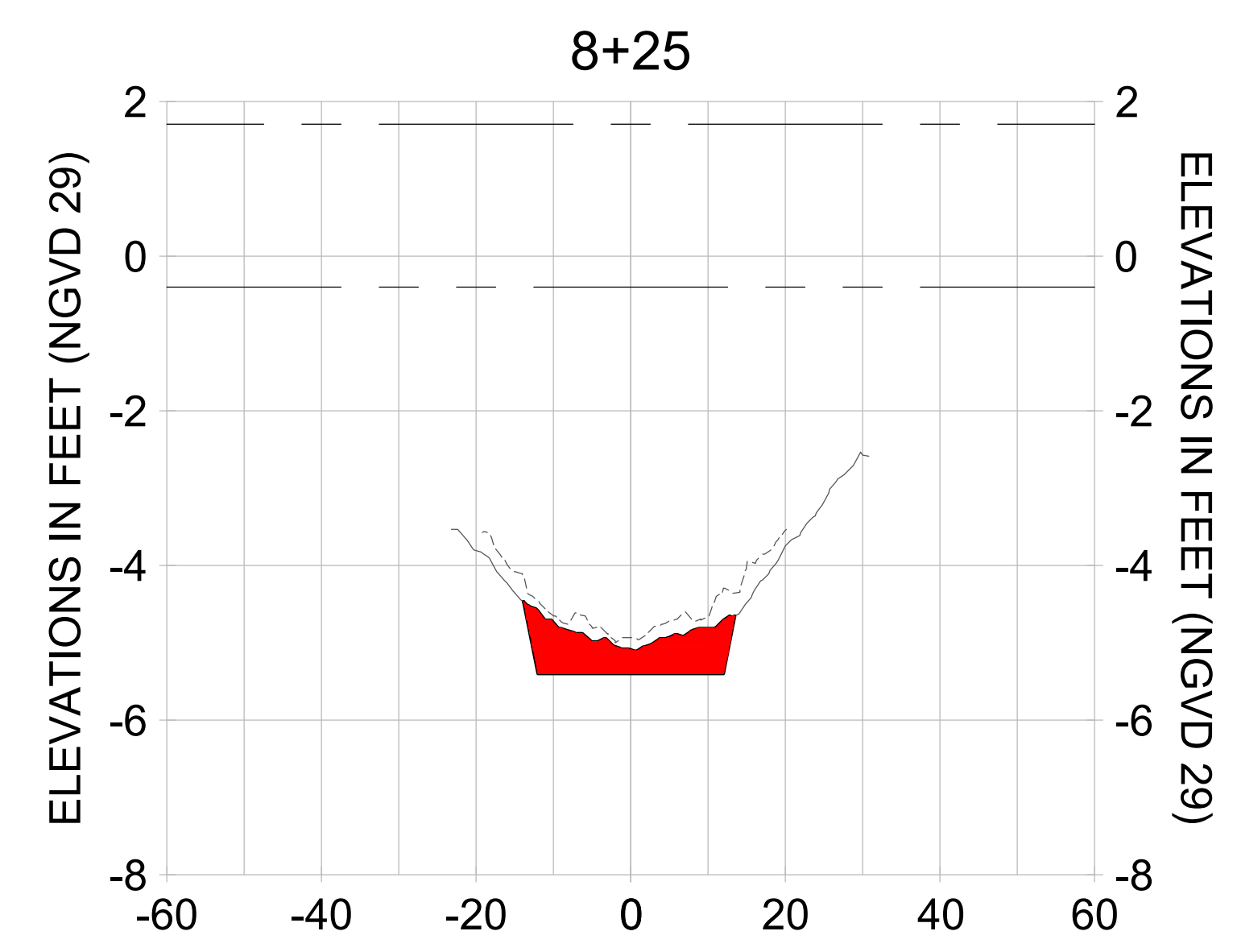
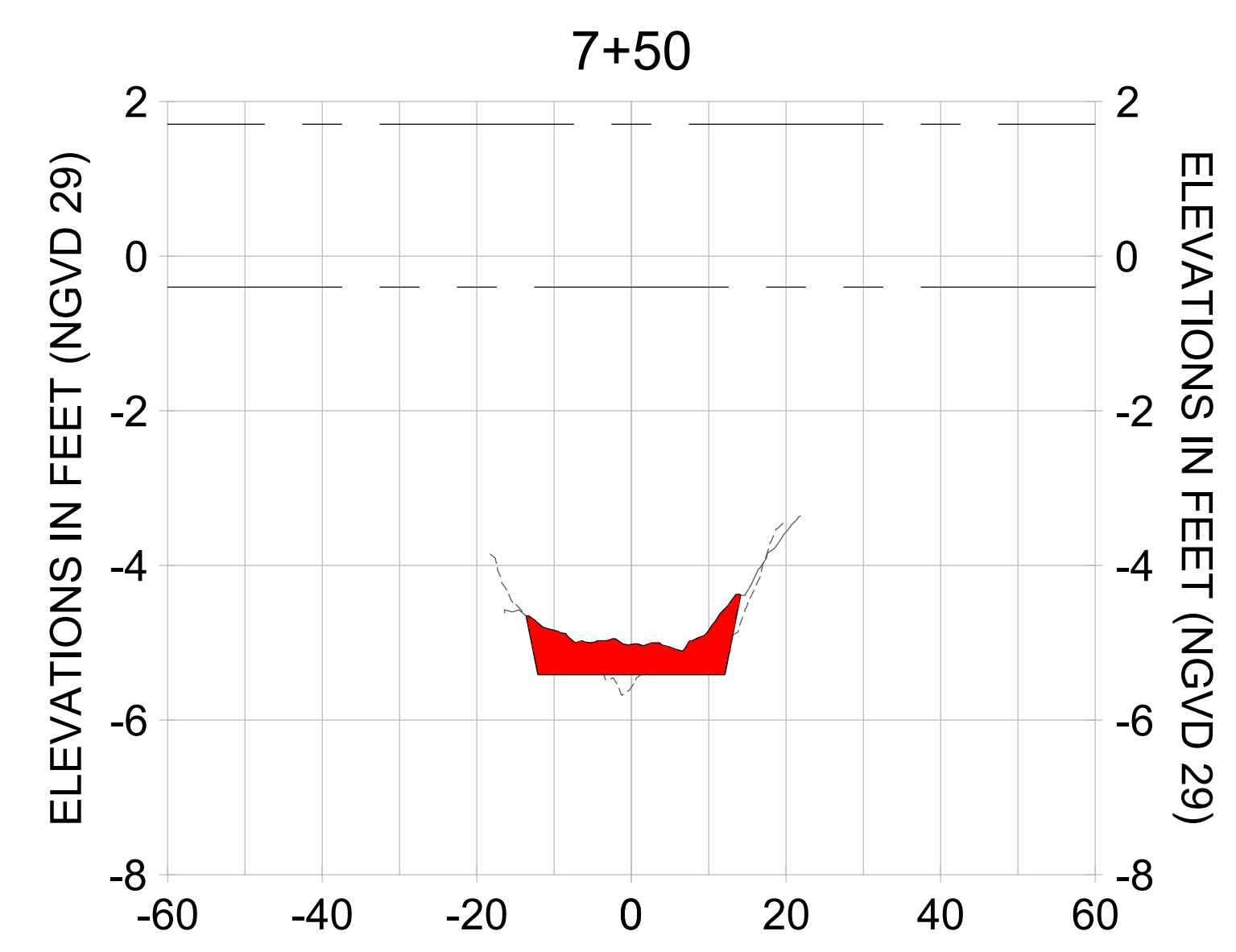
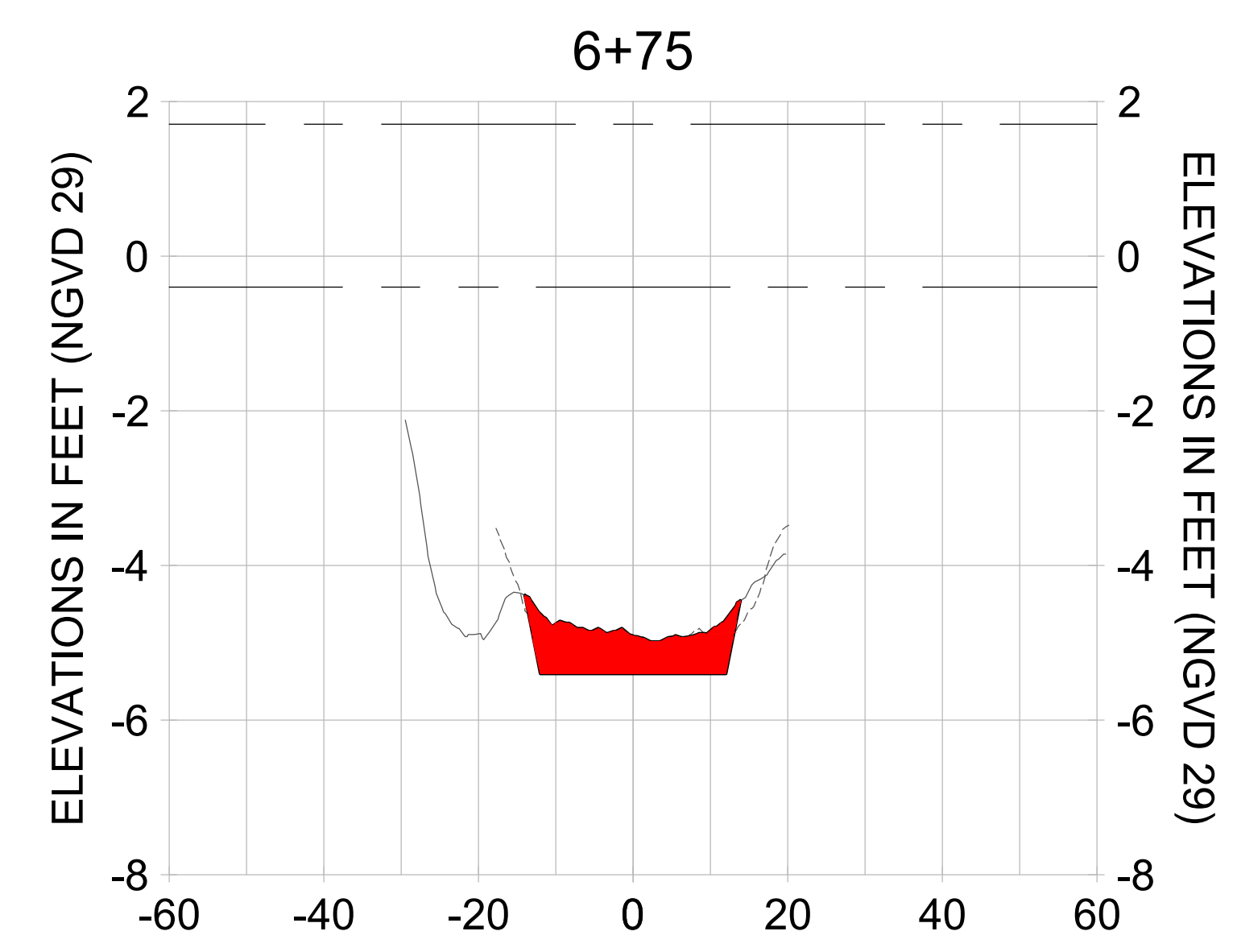
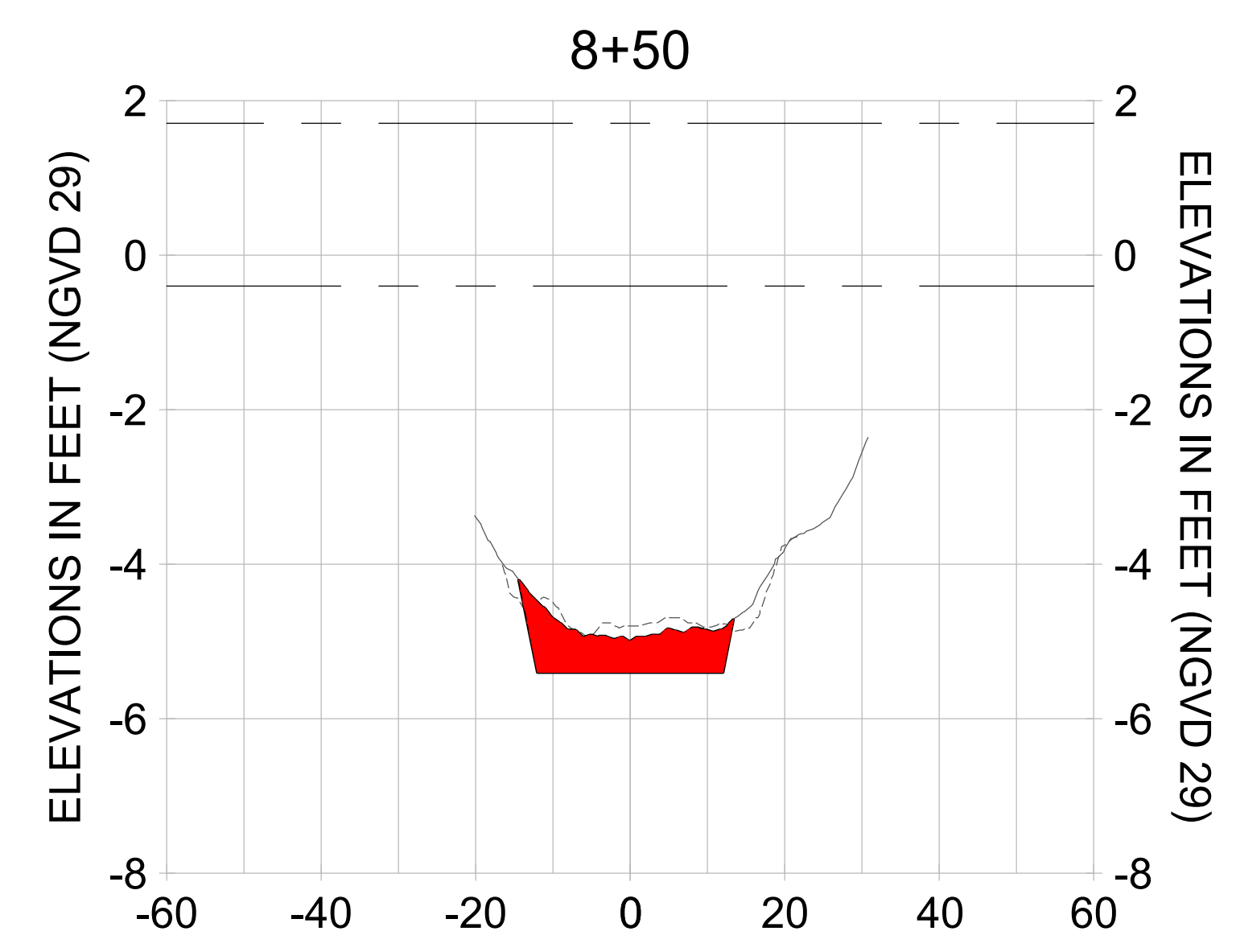
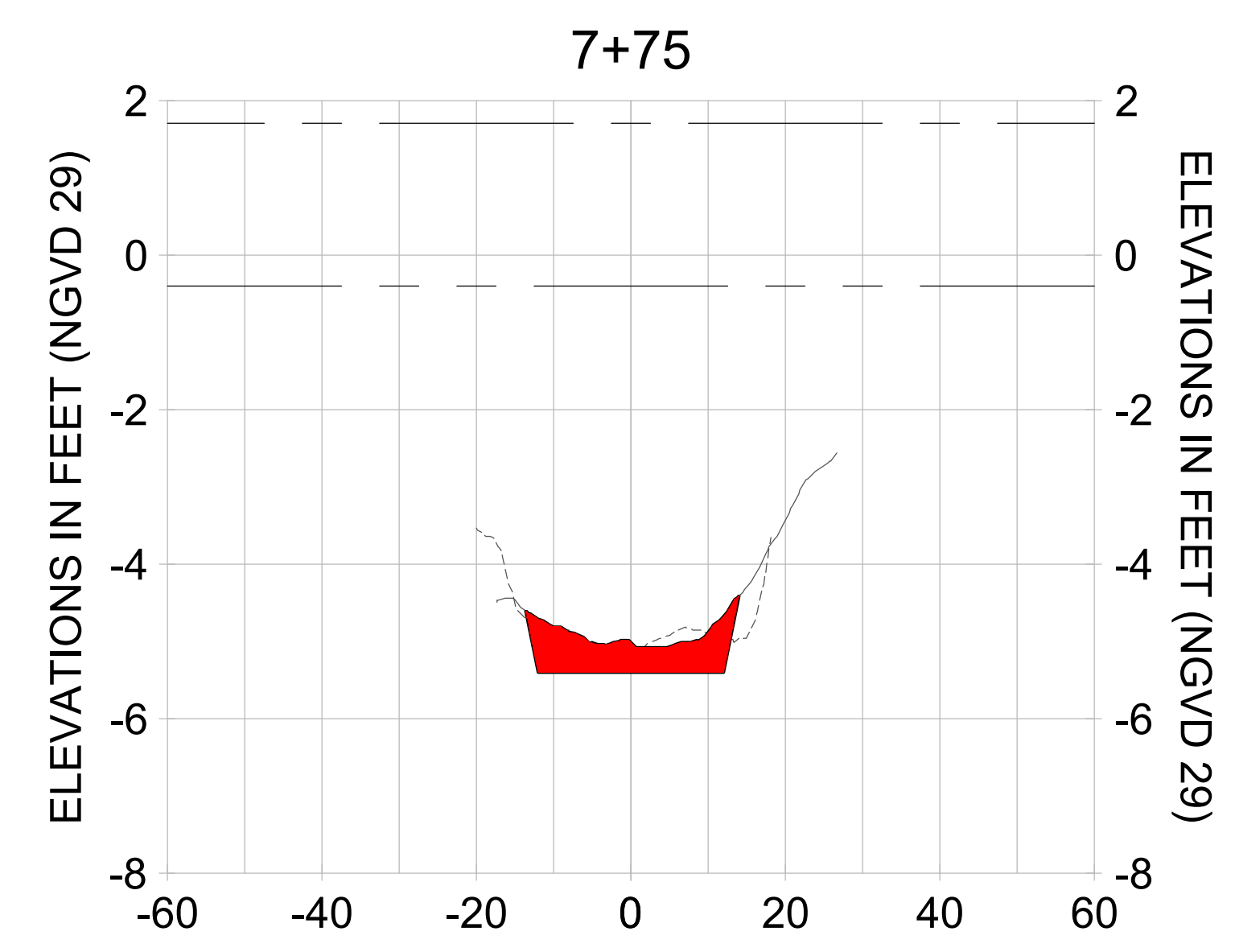
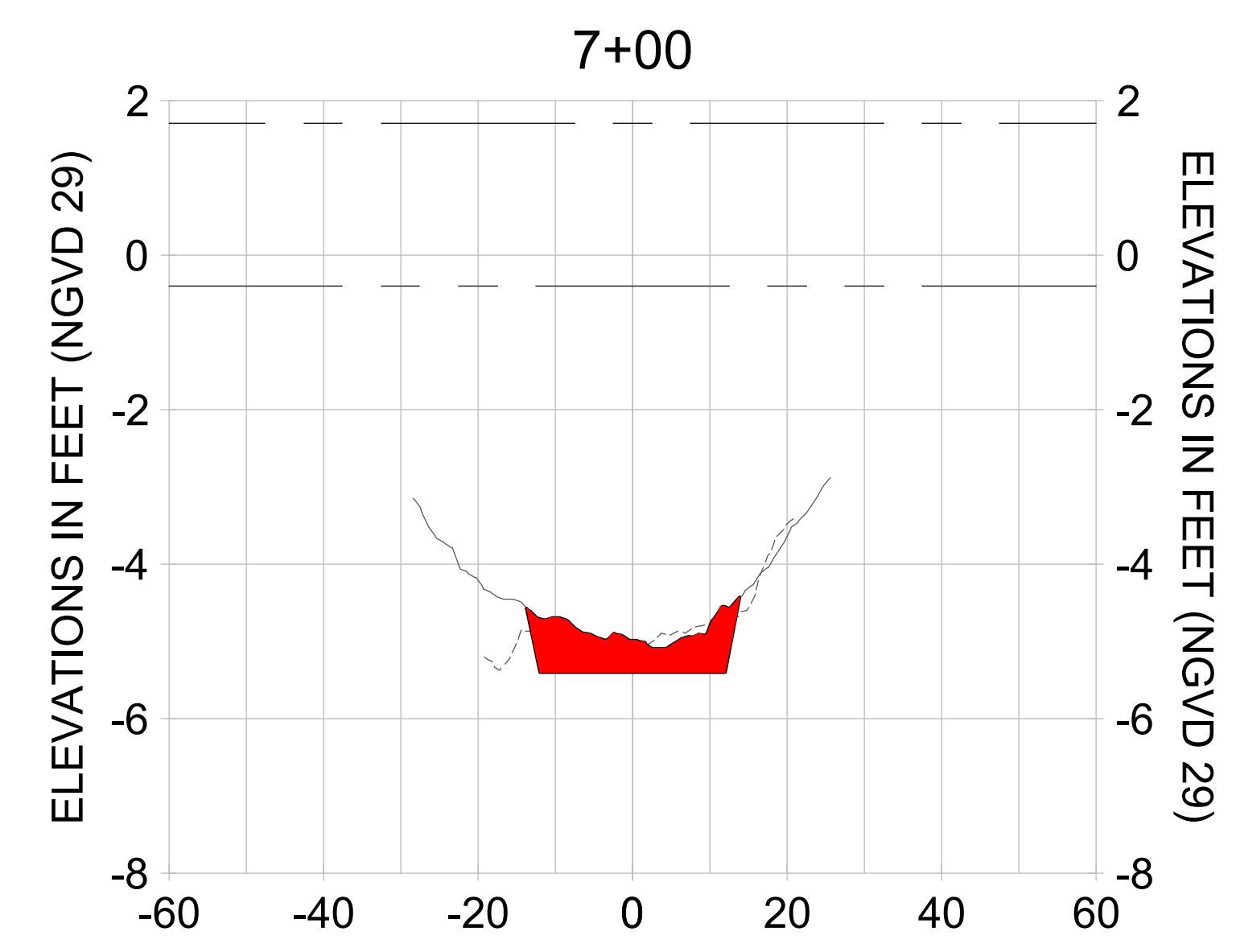
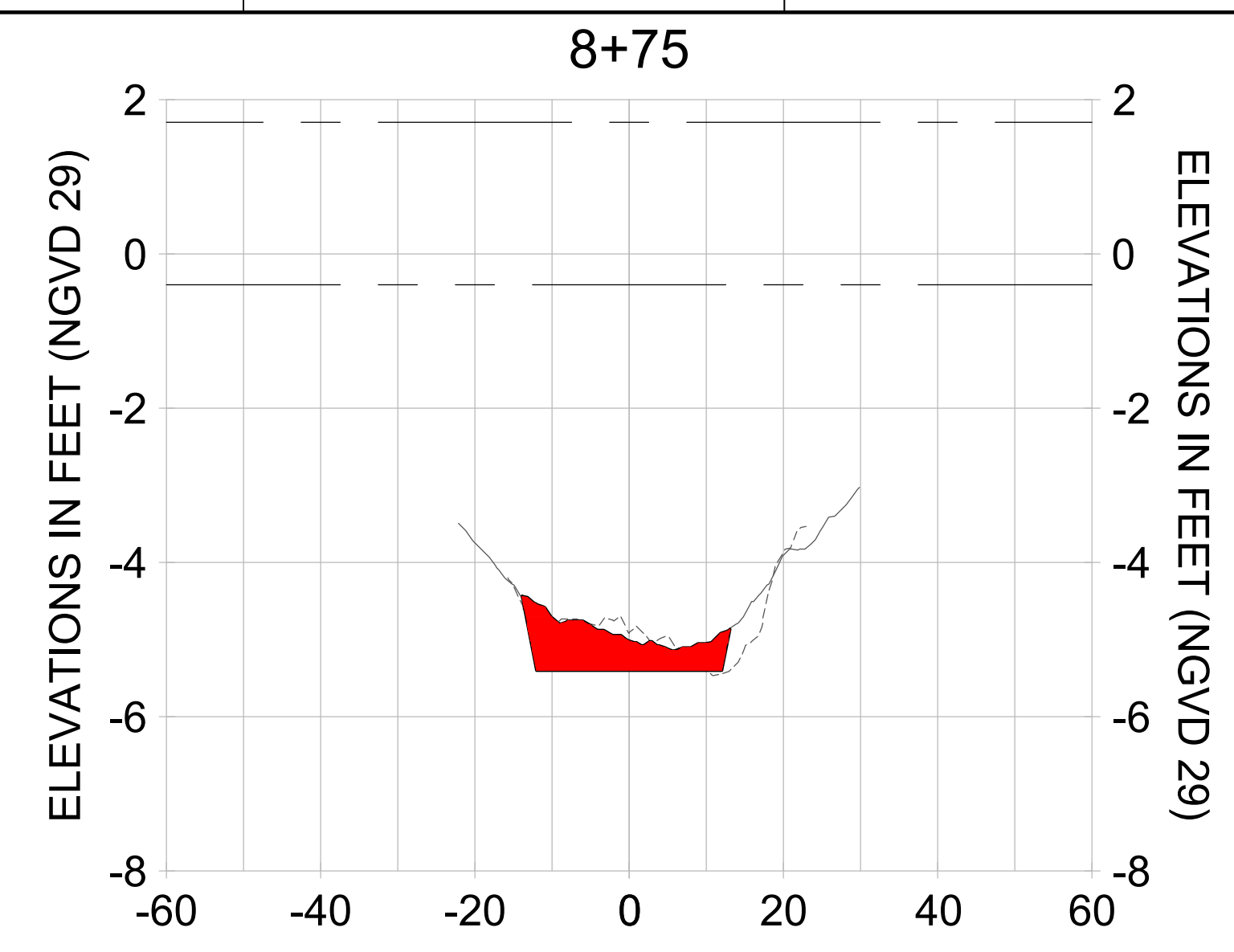
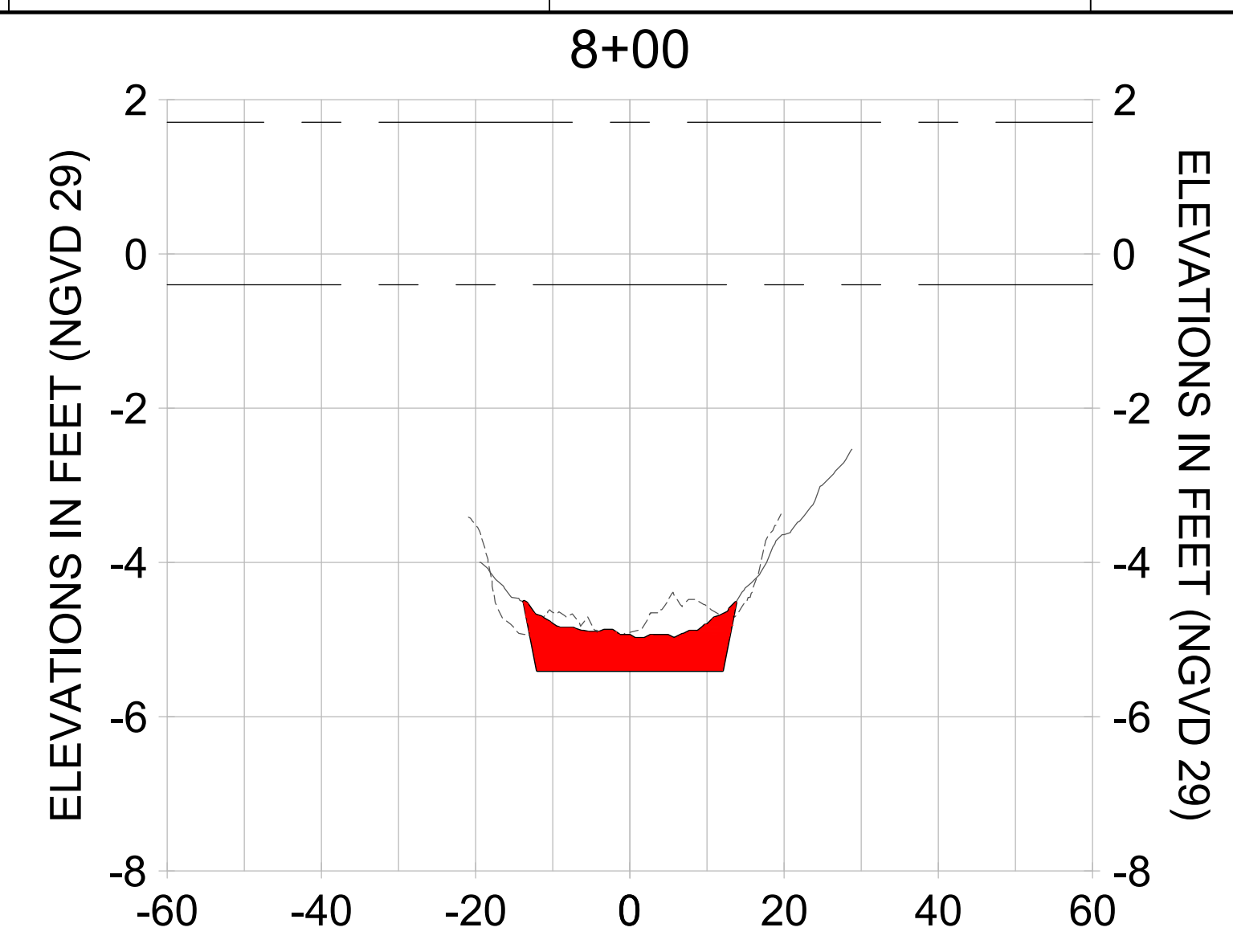
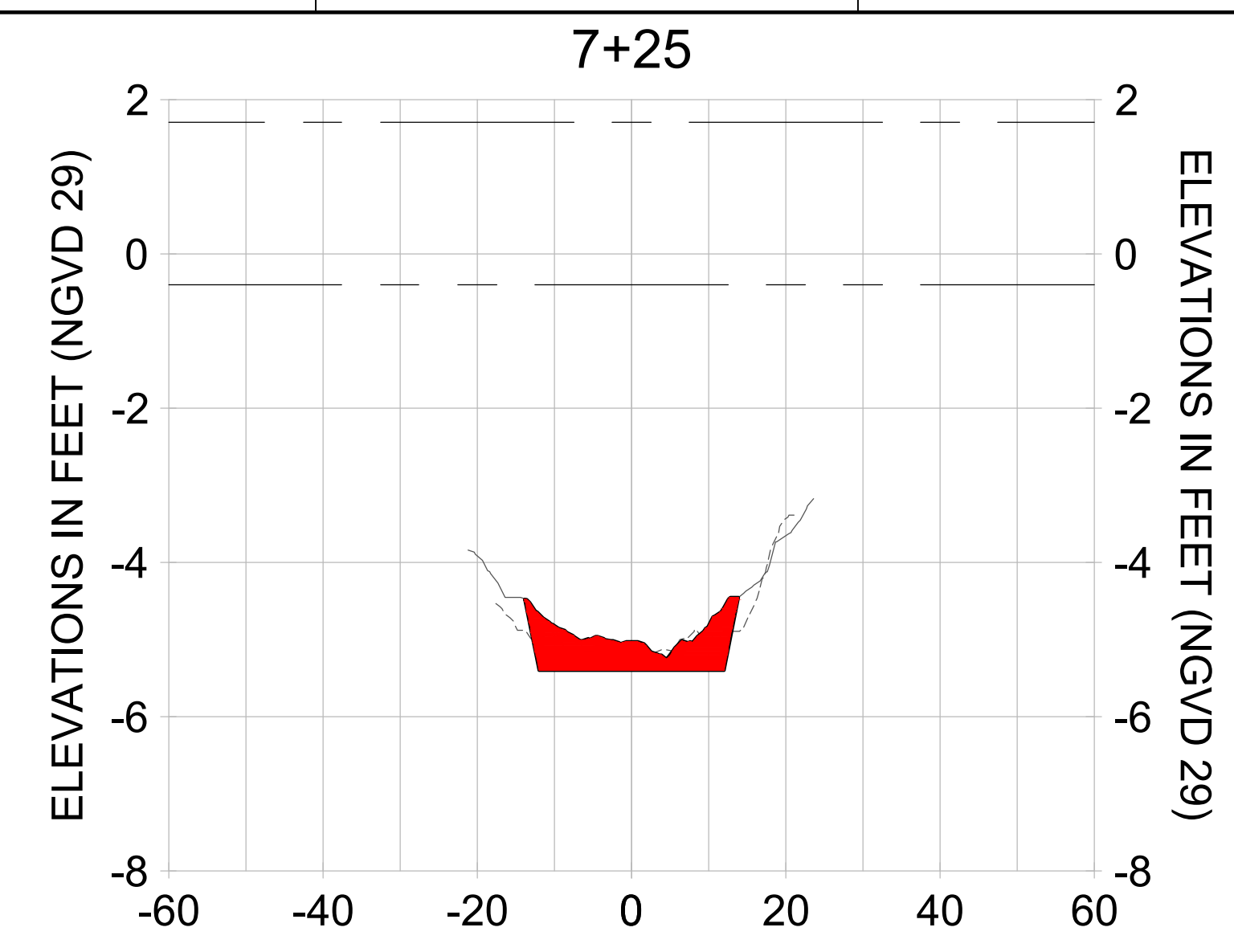

HORIZONTAL SCALE: 1" = 20'
 VERTICAL SCALE: 1" = 2'

LEGEND:
 --- AS-BUILT SURVEY (AUGUST 2012)
 --- MULTI-BEAM SURVEY (AUGUST 2019)
 — DREDGE TEMPLATE (-5.4' NGVD 29)
 ■ DREDGE REMOVAL (TO -5.4' NGVD 29)
 - - - MEAN HIGH WATER (1.71' NGVD 29)
 - - - MEAN LOW WATER (-0.40' NGVD 29)

User Name: rchambers
 Drawing Name: \\u00525-pjfile01\workgroup\2028\active\17311281\Stantec\East Naples Bay - 2018\DWG\Construction Drawings 22-54\C-240.dwg Jun 25, 2020 - 5:28pm



REV	DATE	DESCRIPTION

ENGINEER OF RECORD:
 JEFFREY R. TABAR - FL P.E. #54094

NOTICE:
 THE INFORMATION IN THIS DOCUMENT WAS PREPARED BY STANTEC AND IS FOR THE USE OF THE CLIENT. STANTEC MAKES NO WARRANTY, REPRESENTATION OR GUARANTEE AS TO THE ACCURACY OF THE INFORMATION CONTAINED HEREIN. THE CLIENT IS RESPONSIBLE FOR VERIFYING THE ACCURACY OF THE INFORMATION CONTAINED HEREIN. STANTEC SHALL NOT BE LIABLE FOR ANY DAMAGES, INCLUDING REASONABLE ATTORNEY'S FEES, ARISING FROM OR OUT OF THE USE OF THIS DOCUMENT. THIS DOCUMENT IS THE PROPERTY OF STANTEC AND IS TO BE USED ONLY FOR THE PROJECT AND SITE SPECIFICALLY IDENTIFIED HEREIN. ANY REUSE OR MODIFICATION OF THIS DOCUMENT WITHOUT THE WRITTEN CONSENT OF STANTEC IS PROHIBITED. STANTEC SHALL NOT BE RESPONSIBLE FOR ANY DAMAGES, INCLUDING REASONABLE ATTORNEY'S FEES, ARISING FROM OR OUT OF THE USE OF THIS DOCUMENT.

CLIENT: **CITY OF NAPLES**
 735 8TH STREET SOUTH
 NAPLES, FL 34102

PROJECT: **EAST NAPLES BAY DREDGING**

TITLE: **CROSS SECTIONS - CANAL W-W**

Stantec

3801 PELICAN BAY BLVD
 SUITE 300
 NAPLES, FL 34108
 TEL: (239) 645-6640
 WWW.STANTEC.COM

JOB NO.: 2028113191

DRAWN: KHN

DESIGN: MSS

CHECKED: JRT

APPROVED: MSS

SHEET NO. **C-240**

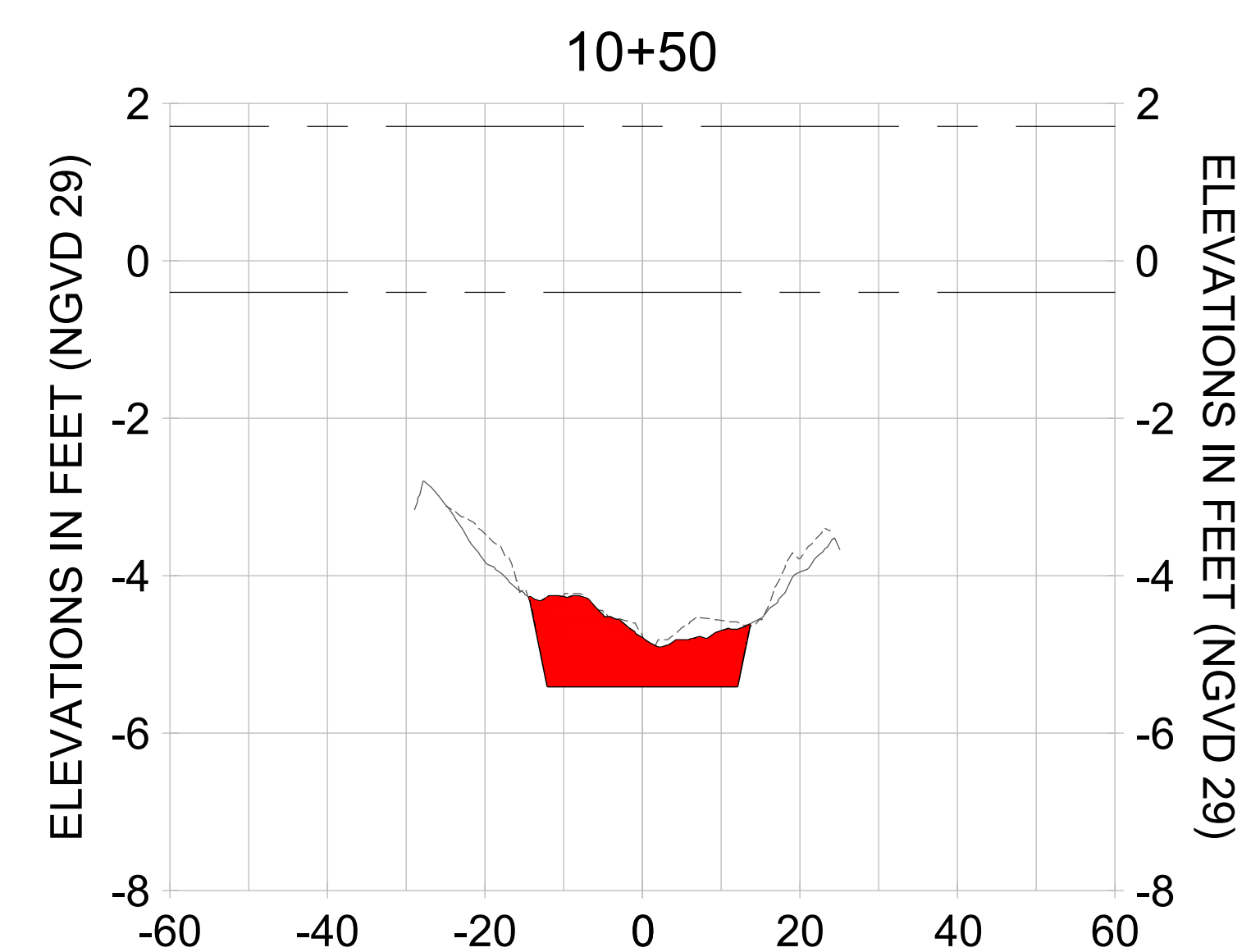
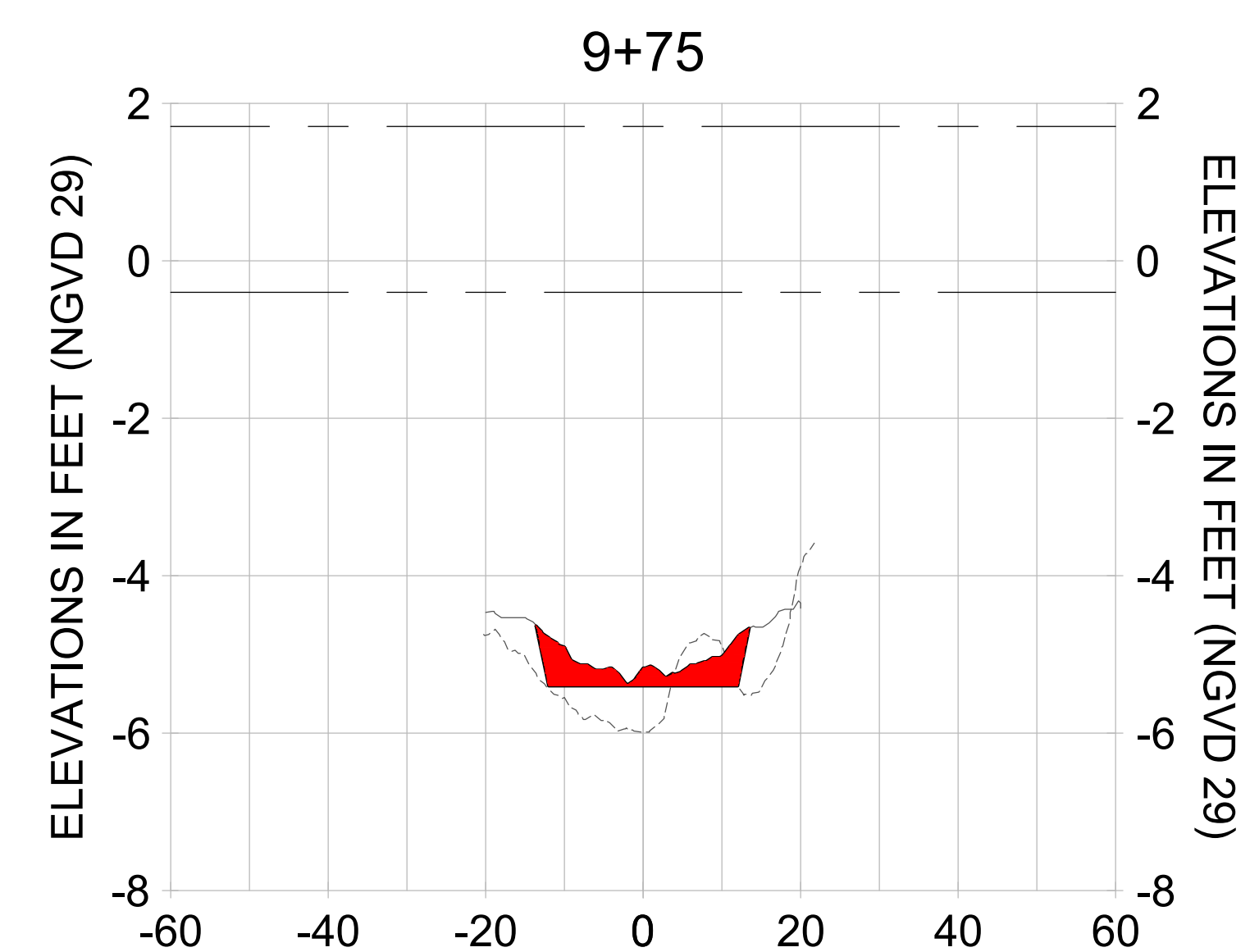
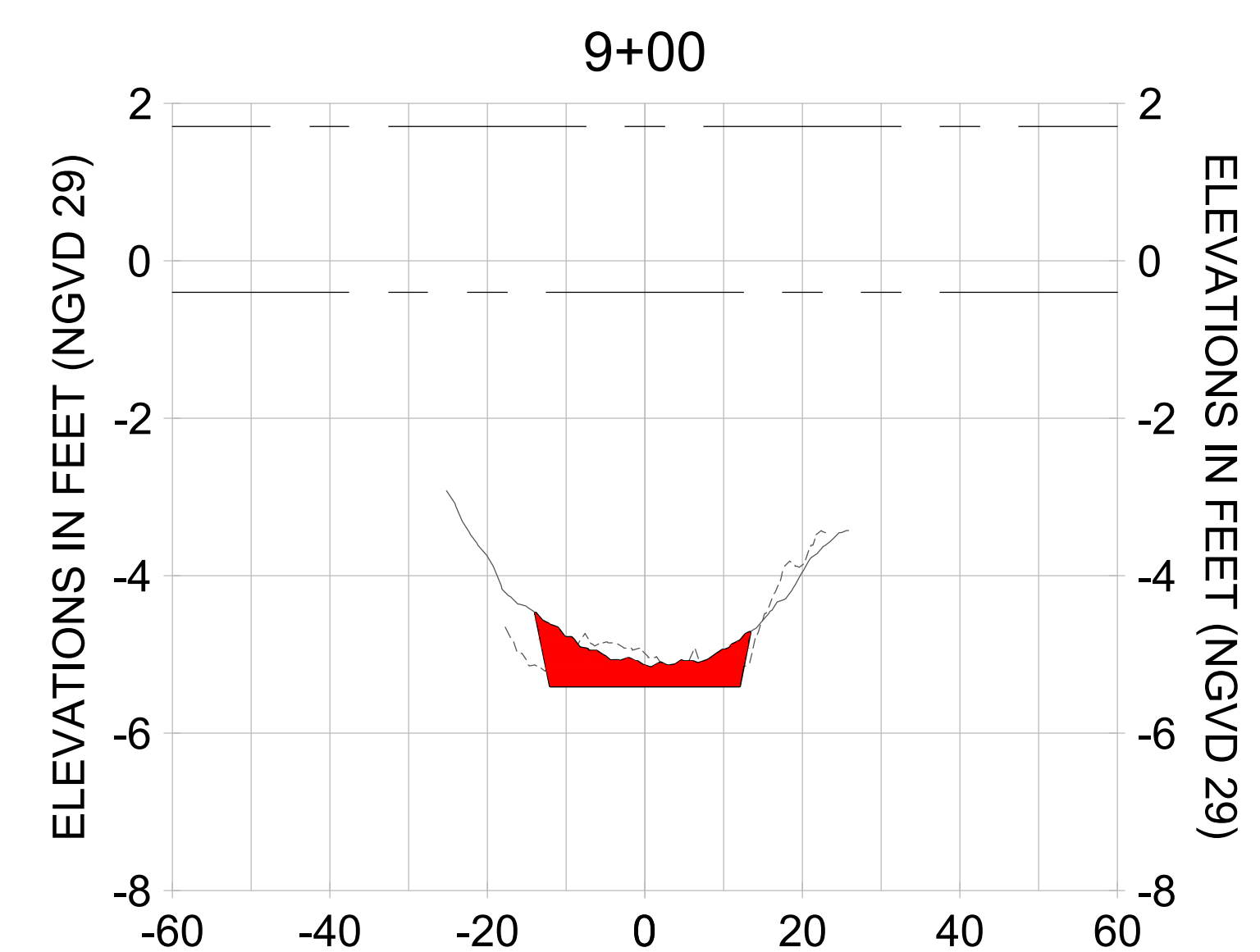
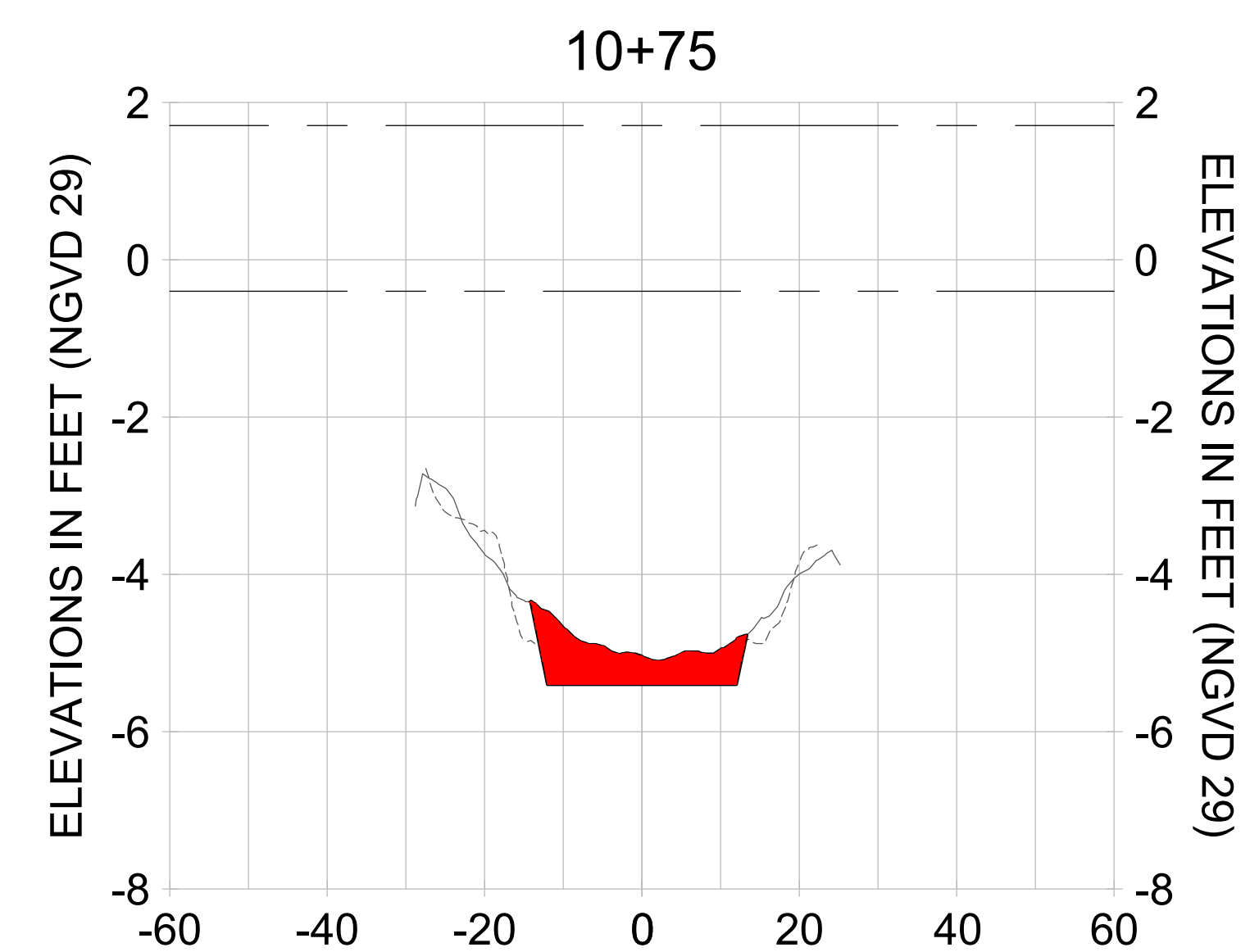
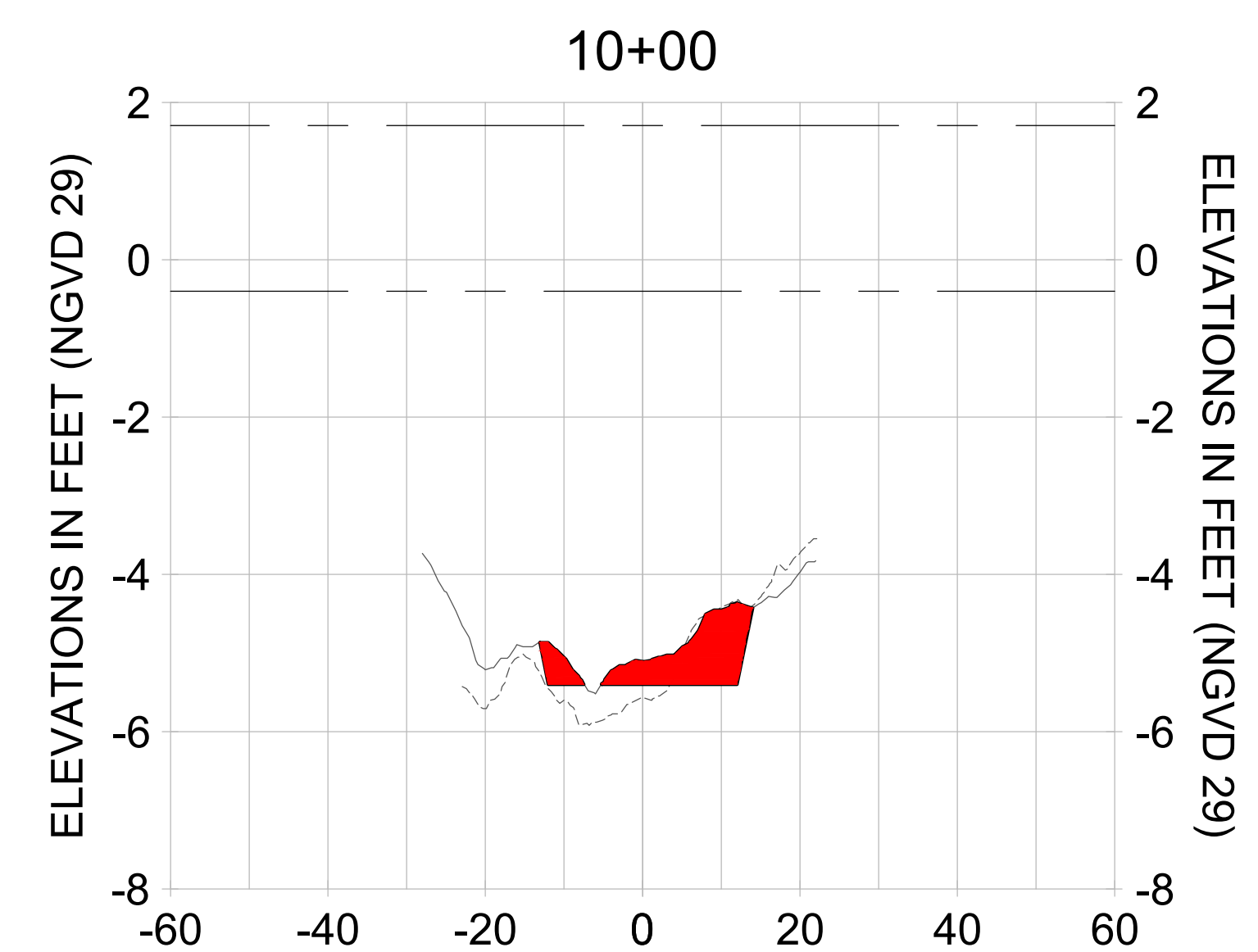
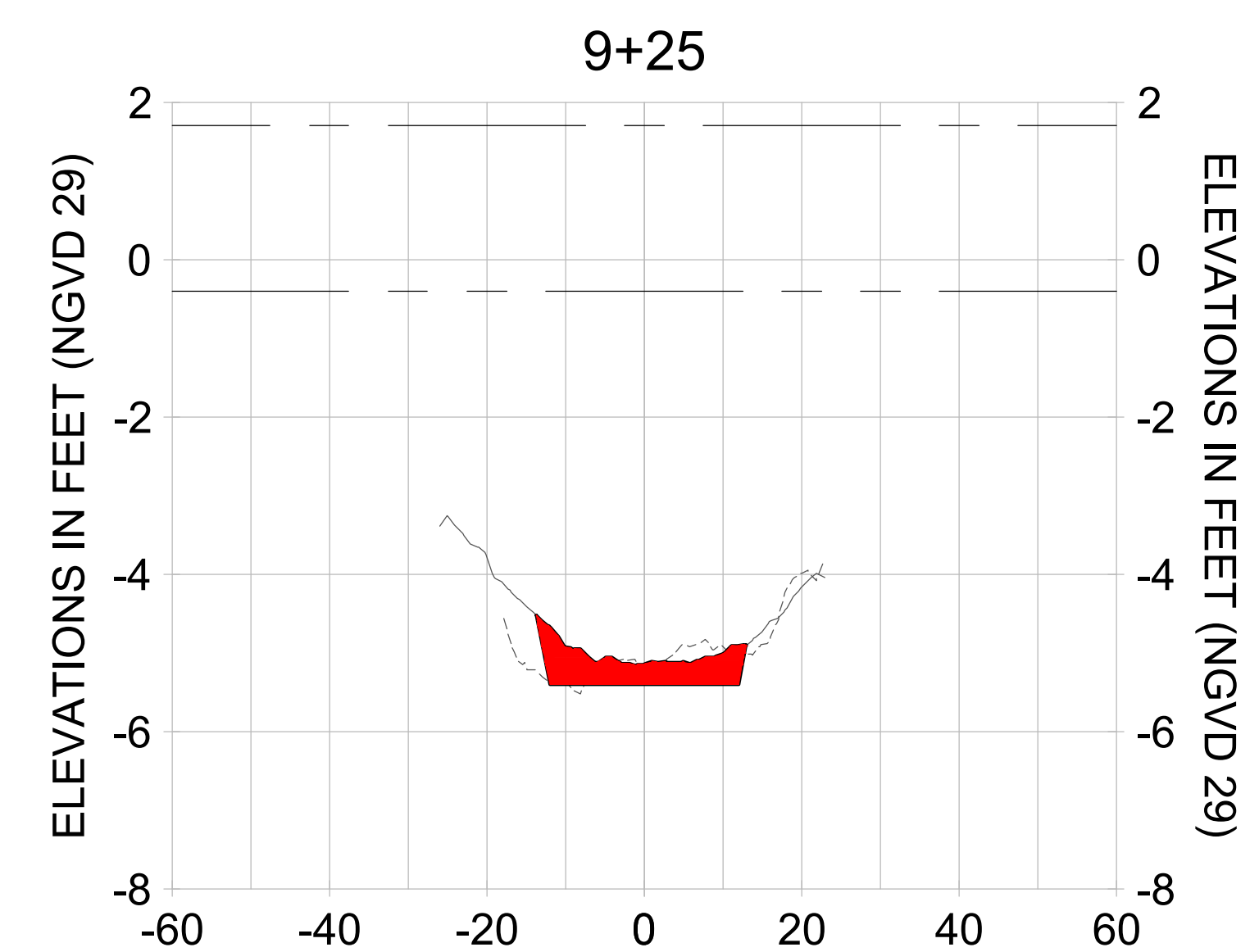
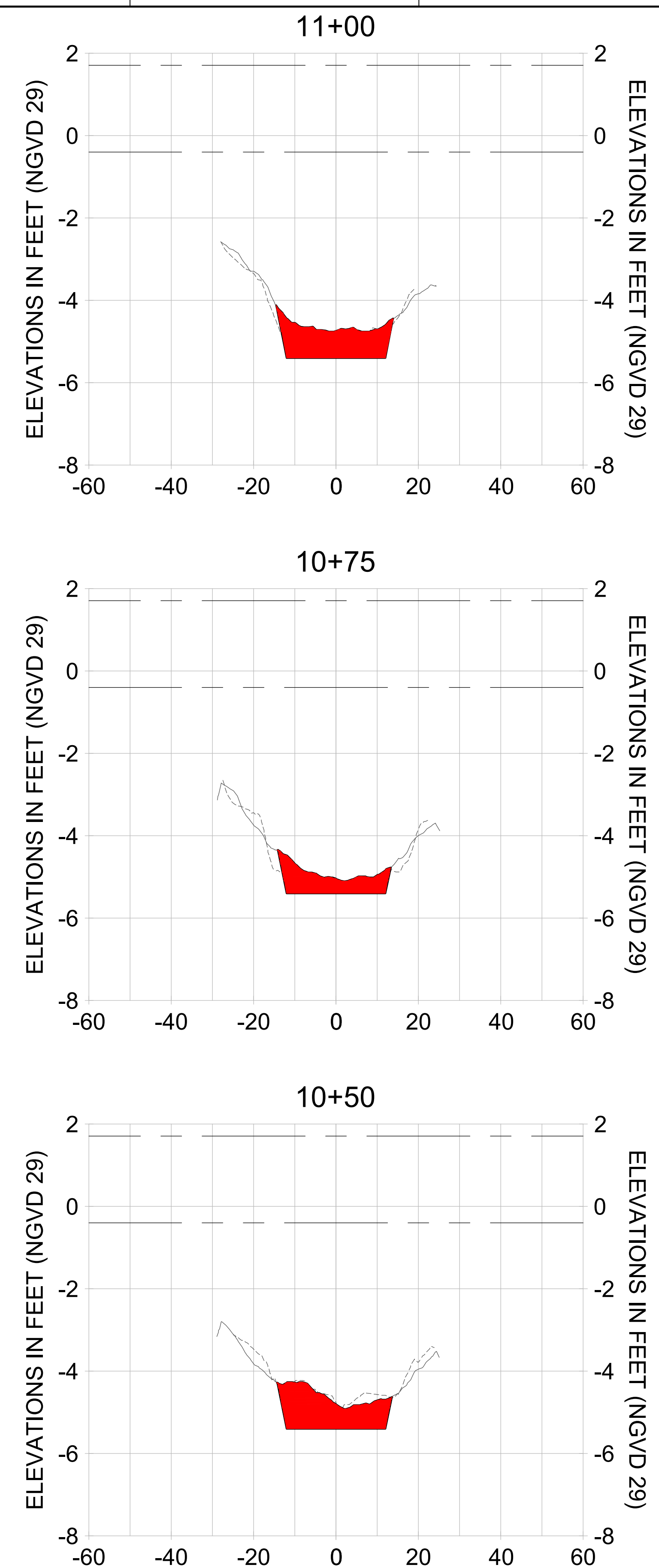
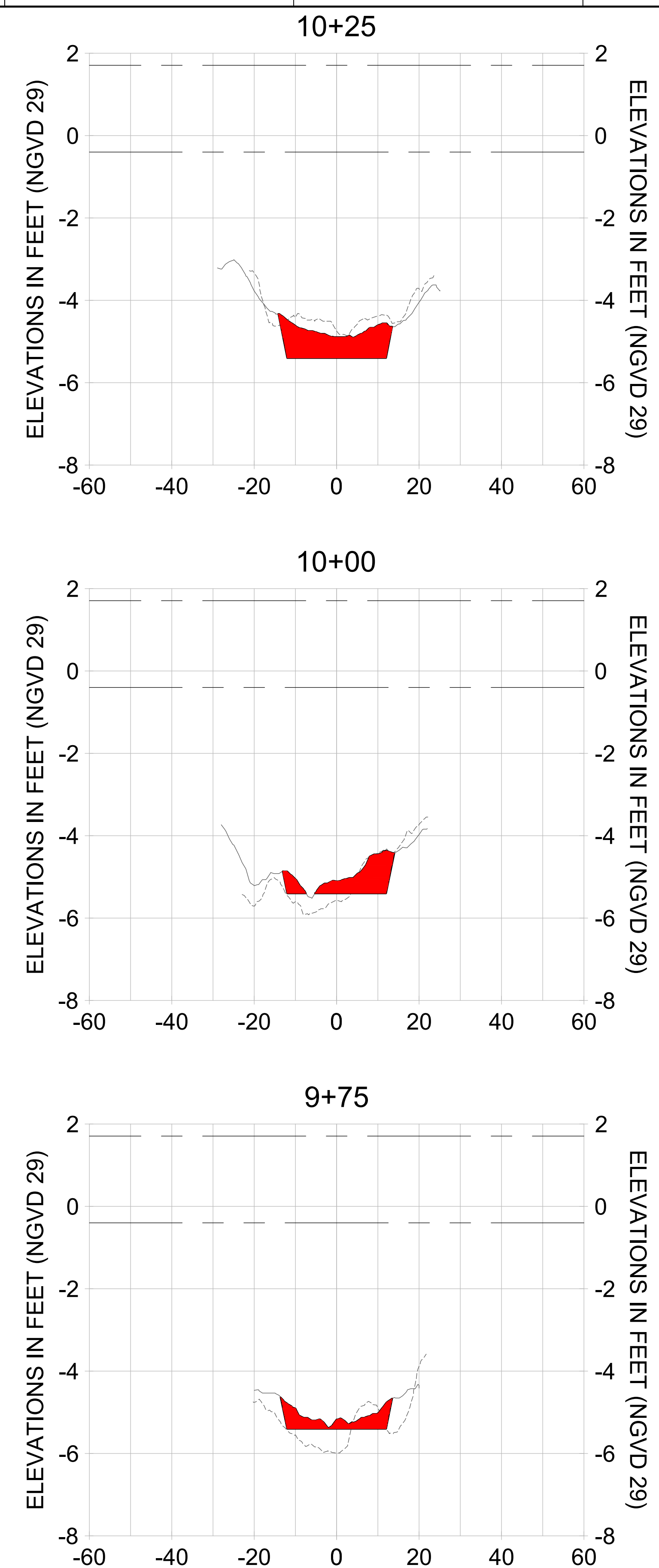
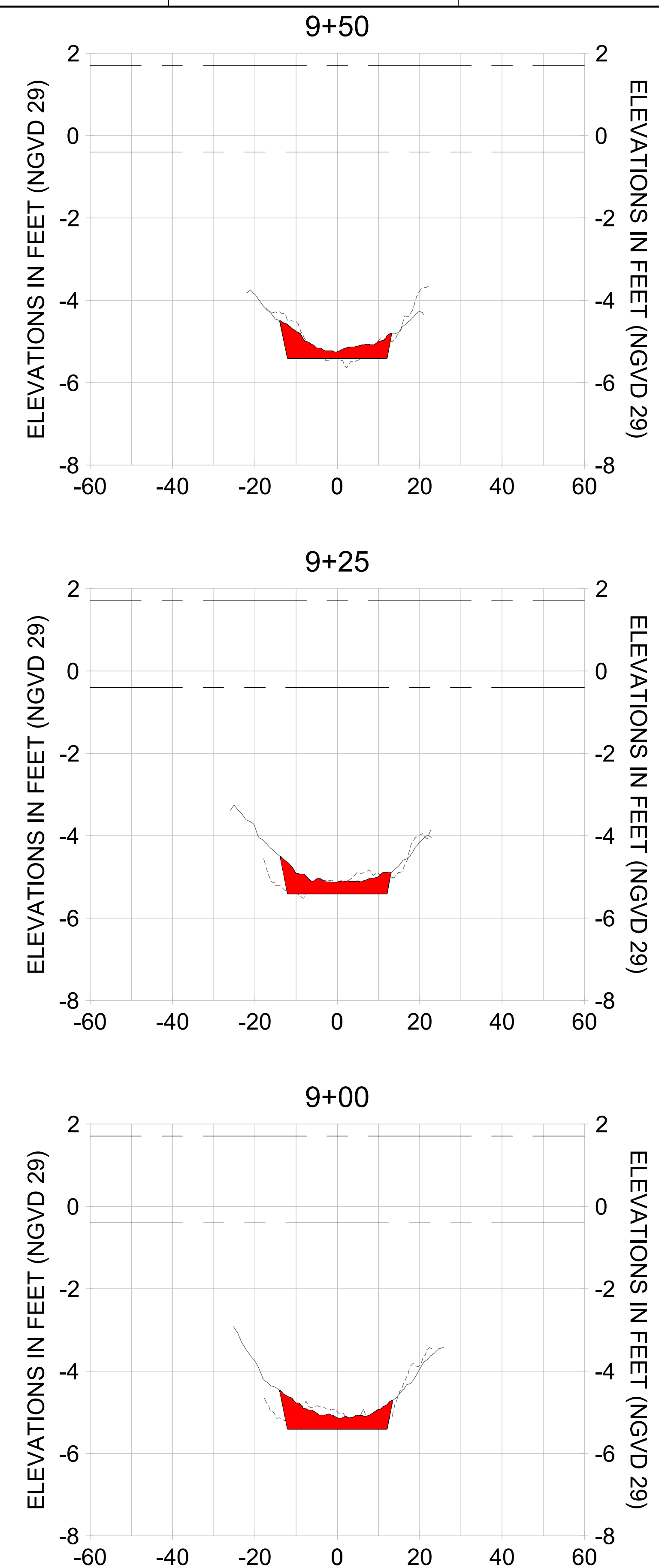

HORIZONTAL SCALE: 1" = 20'
 VERTICAL SCALE: 1" = 2'

- LEGEND:
- AS-BUILT SURVEY (AUGUST 2012)
 - MULTI-BEAM SURVEY (AUGUST 2019)
 - DREDGE TEMPLATE (-5.4' NGVD 29)
 - █ DREDGE REMOVAL (TO -5.4' NGVD 29)
 - MEAN HIGH WATER (1.71' NGVD 29)
 - MEAN LOW WATER (-0.40' NGVD 29)

User Name: rchambers
 Drawing Name: \\u00525-pjfile01\workgroup\2028\active\17311281\Stantec\East Naples Bay - 2018\DWG\Construction Drawings 22-54\C-241.dwg Jun 25, 2020 - 5:28pm



REV	DATE	DESCRIPTION

ENGINEER OF RECORD:
 JEFFREY R. TABAR - FL P.E. #54094

NOTICE:
 THE INFORMATION IN THIS DOCUMENT WAS PREPARED BY STANTEC AND IS FOR THE USE OF THE CLIENT. STANTEC MAKES NO WARRANTY, REPRESENTATION OR GUARANTEE AS TO THE ACCURACY OF THE INFORMATION CONTAINED IN THIS DOCUMENT. THE CLIENT IS RESPONSIBLE FOR VERIFYING THE ACCURACY OF THE INFORMATION CONTAINED IN THIS DOCUMENT. STANTEC SHALL NOT BE LIABLE FOR ANY DAMAGES, INCLUDING REASONABLE ATTORNEY'S FEES, ARISING FROM OR OUT OF THE USE OF THIS DOCUMENT. THIS DOCUMENT IS THE PROPERTY OF STANTEC AND IS TO BE USED ONLY FOR THE PROJECT AND SITE SPECIFICALLY IDENTIFIED IN THE TITLE. ANY REUSE OR MODIFICATION OF THIS DOCUMENT WITHOUT THE WRITTEN PERMISSION OF STANTEC IS STRICTLY PROHIBITED. STANTEC SHALL NOT BE RESPONSIBLE FOR ANY DAMAGES, INCLUDING REASONABLE ATTORNEY'S FEES, ARISING FROM OR OUT OF THE USE OF THIS DOCUMENT.

CLIENT: CITY OF NAPLES
 735 8TH STREET SOUTH
 NAPLES, FL 34102

PROJECT: EAST NAPLES BAY DREDGING

TITLE: CROSS SECTIONS - CANAL W-W

Stantec

3801 PELICAN BAY BLVD
 SUITE 300
 NAPLES, FL 34109
 TEL: (239) 649-6640
 WWW.STANTEC.COM

JOB NO.: 2028113191

DRAWN: KHN

DESIGN: MSS

CHECKED: JRT

APPROVED: MSS

SHEET NO. C-241

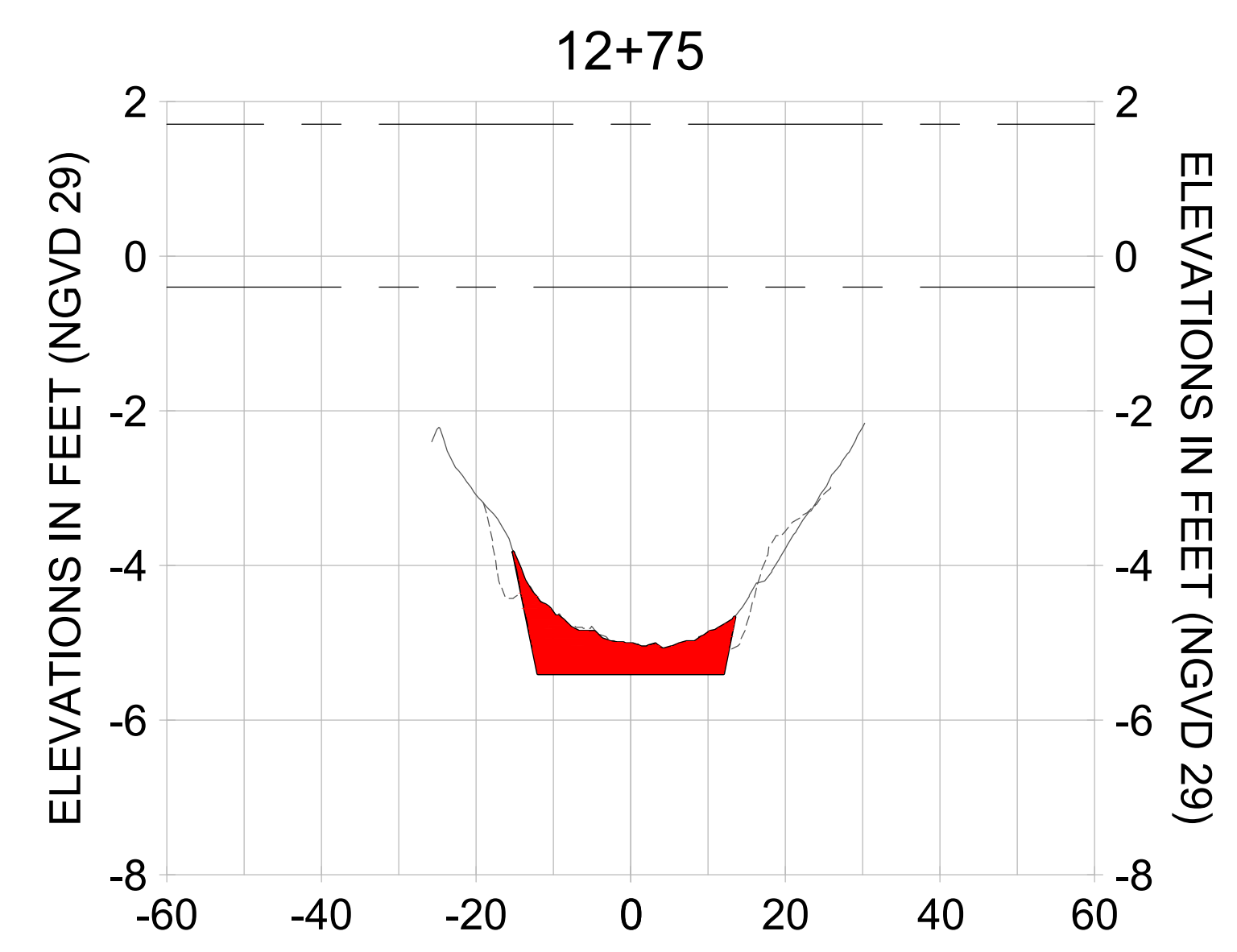
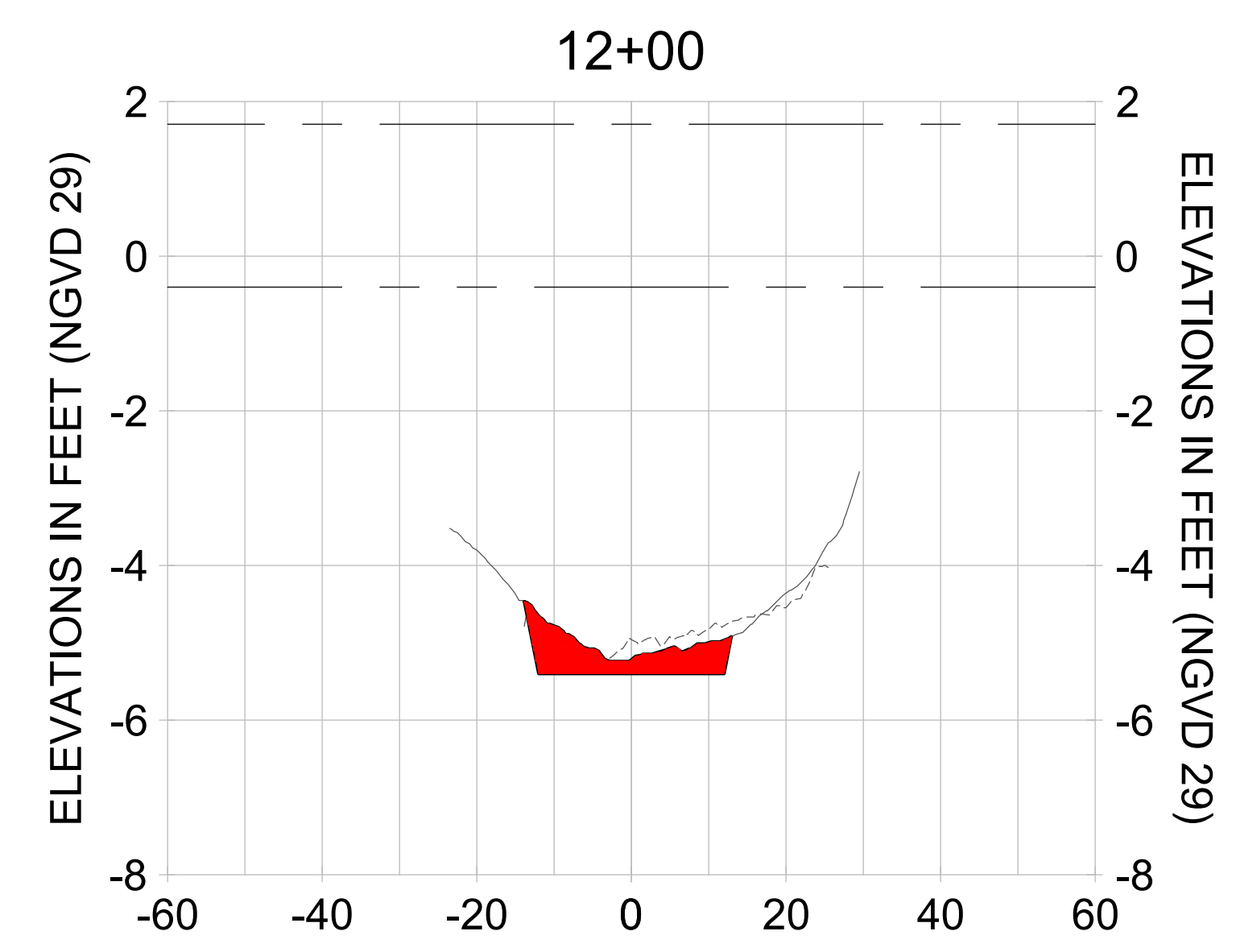
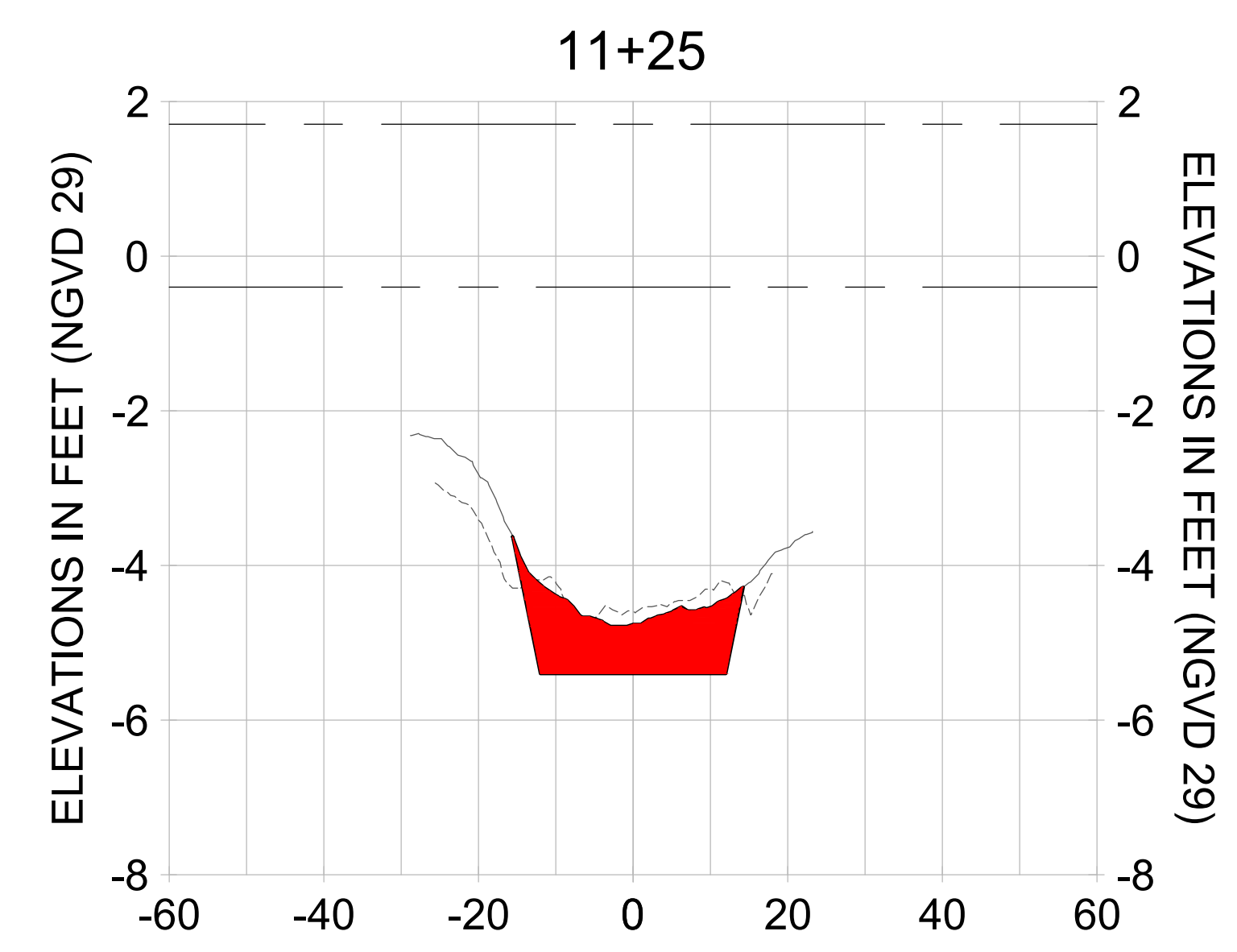
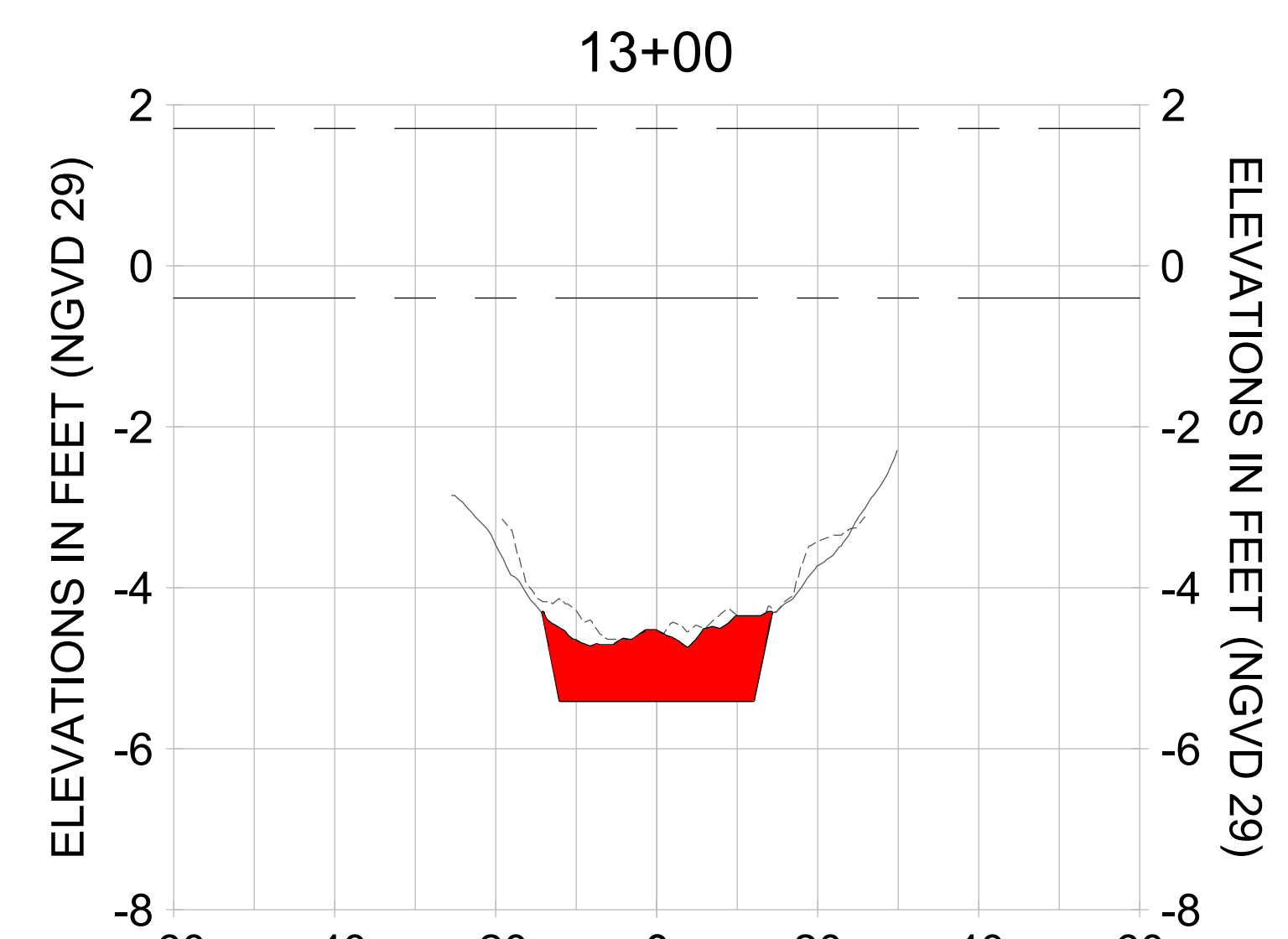
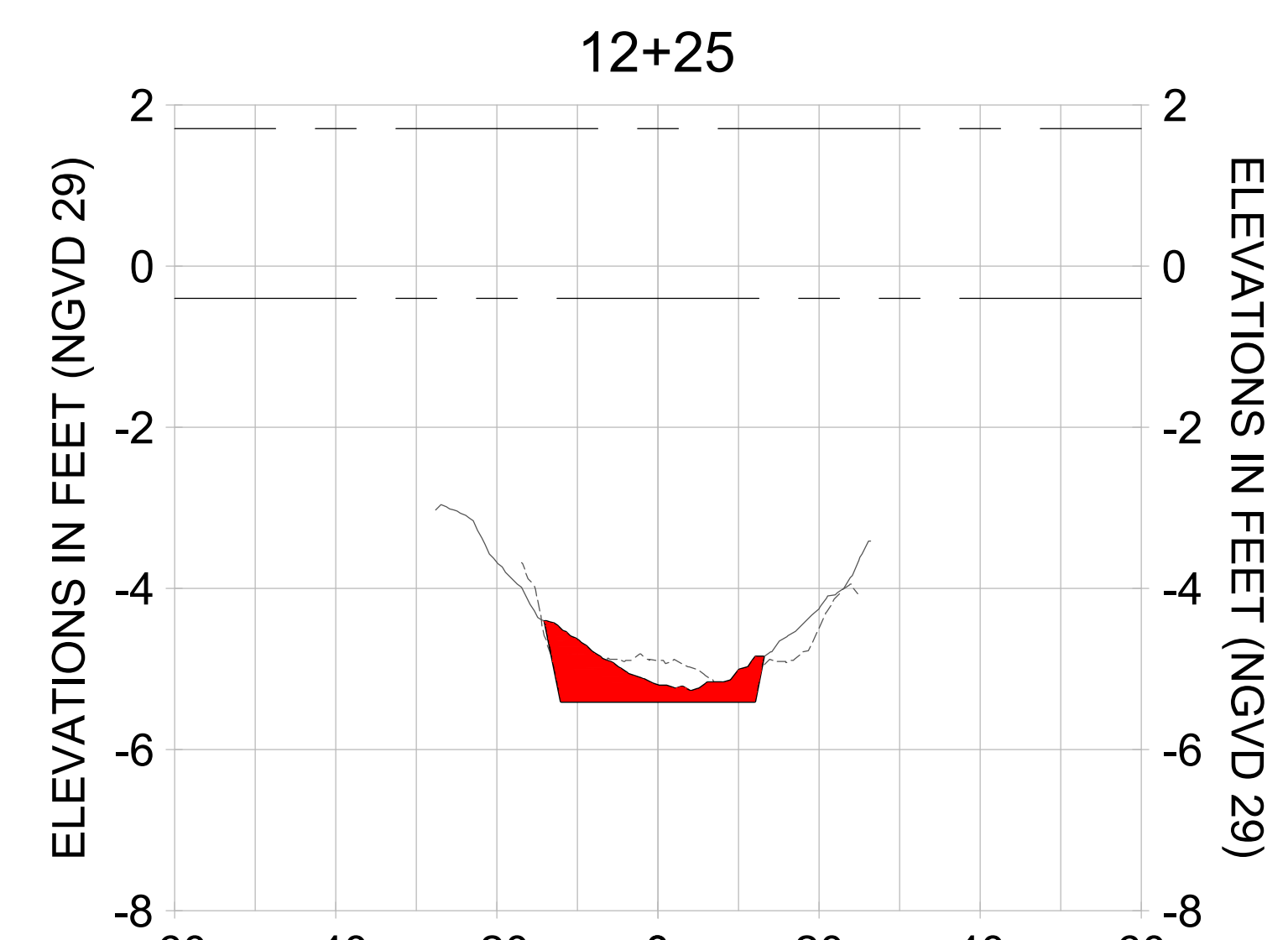
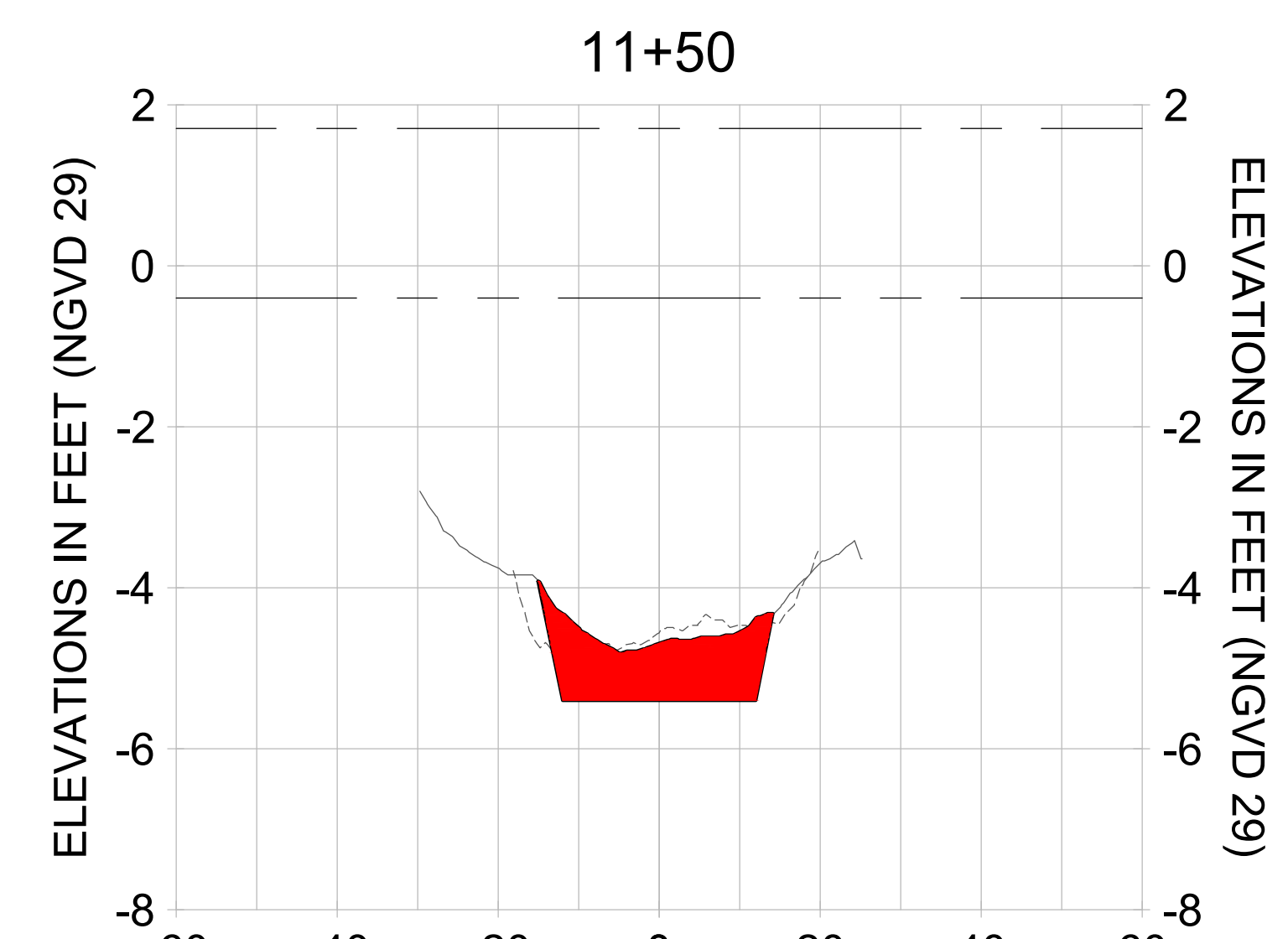
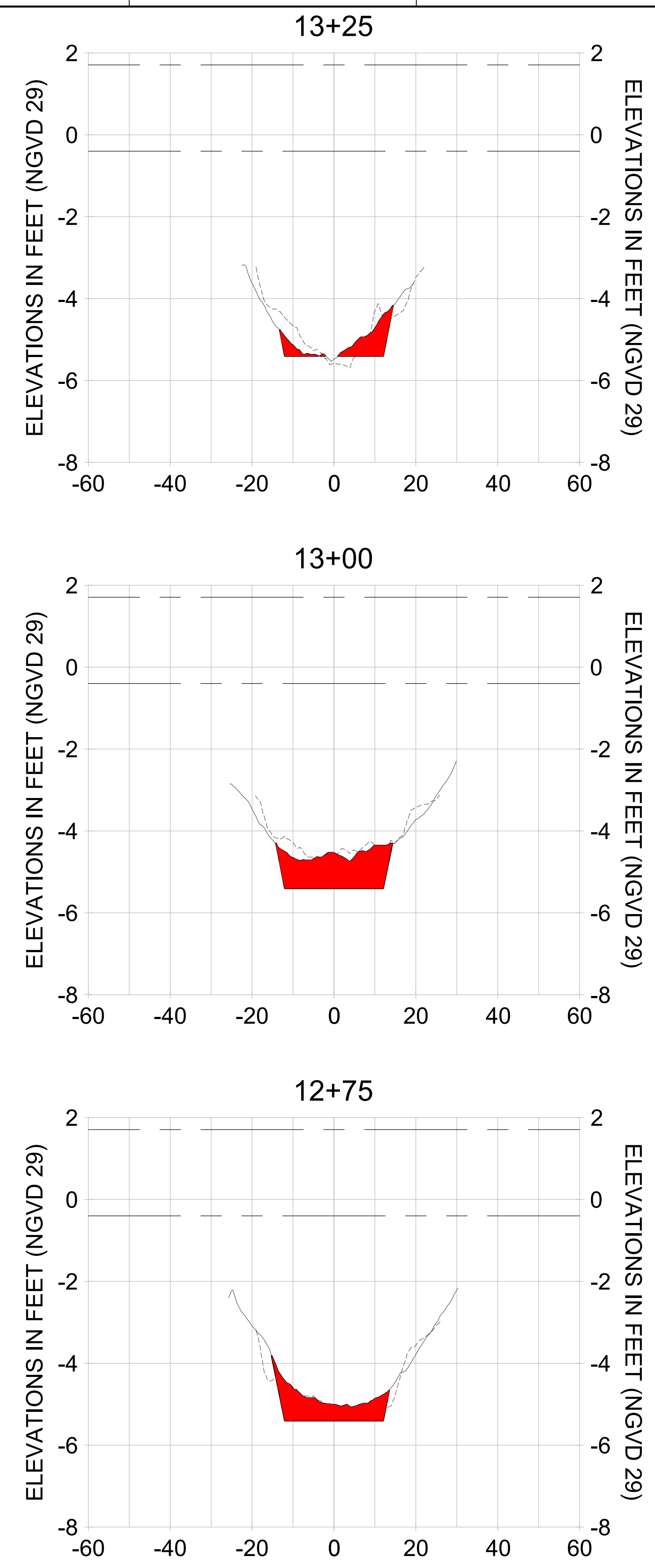
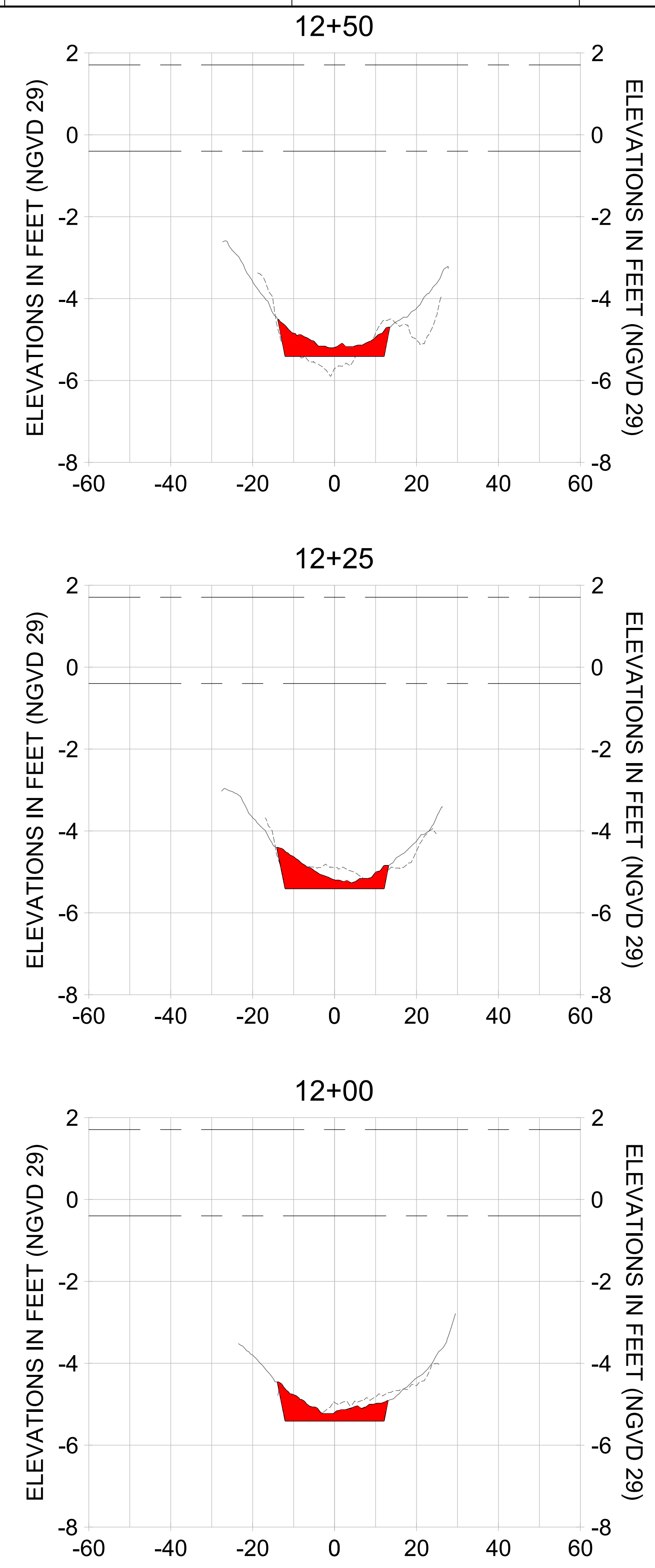
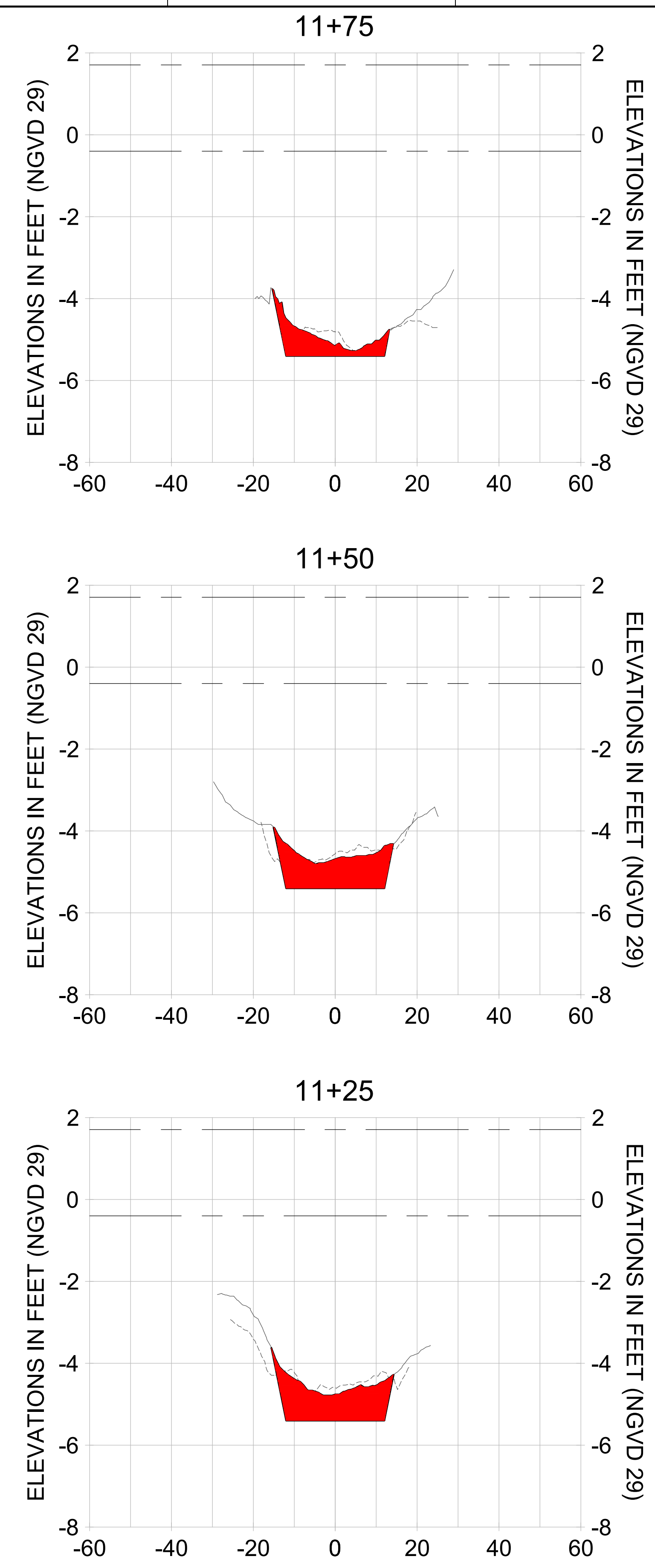

HORIZONTAL SCALE: 1" = 20'
 VERTICAL SCALE: 1" = 2'

- LEGEND:
- AS-BUILT SURVEY (AUGUST 2012)
 - MULTI-BEAM SURVEY (AUGUST 2019)
 - DREDGE TEMPLATE (-5.4' NGVD 29)
 - █ DREDGE REMOVAL (TO -5.4' NGVD 29)
 - MEAN HIGH WATER (1.71' NGVD 29)
 - MEAN LOW WATER (-0.40' NGVD 29)

90% CONSTRUCTION PLANS

User Name: rchambers
 Drawing Name: \\u00525-pjfile01\workgroup\2022\active\17311281\Stantec\East Naples Bay - 2018\DWG\Construction Drawings 22-54\C-242.dwg Jun 25, 2020 - 5:28pm



REV	DATE	DESCRIPTION

ENGINEER OF RECORD:
 JEFFREY R. TABAR - FL P.E. #54094

NOTICE:
 THE INFORMATION IN THIS DOCUMENT WAS PREPARED BY STANTEC CONSULTANTS INC. AND IS INTENDED TO BE USED FOR THE PROJECT AND PURPOSES SPECIFICALLY IDENTIFIED IN THE TITLE BLOCK. STANTEC CONSULTANTS INC. MAKES NO WARRANTY, REPRESENTATION OR GUARANTEE, EXPRESS OR IMPLIED, AS TO THE ACCURACY, COMPLETENESS, RELIABILITY, OR QUALITY OF THE INFORMATION CONTAINED HEREIN. STANTEC CONSULTANTS INC. SHALL NOT BE LIABLE FOR ANY DAMAGES, INCLUDING REASONABLE ATTORNEY'S FEES, ARISING FROM OR RESULTING FROM THE USE OF THIS DOCUMENT. ANY INFORMATION CONTAINED IN THIS DOCUMENT IS THE PROPERTY OF STANTEC CONSULTANTS INC. AND IS TO BE KEPT CONFIDENTIAL AND NOT DISCLOSED TO ANY OTHER PARTY WITHOUT THE WRITTEN PERMISSION OF STANTEC CONSULTANTS INC. ANY INFORMATION CONTAINED IN THIS DOCUMENT IS TO BE KEPT CONFIDENTIAL AND NOT DISCLOSED TO ANY OTHER PARTY WITHOUT THE WRITTEN PERMISSION OF STANTEC CONSULTANTS INC. ANY INFORMATION CONTAINED IN THIS DOCUMENT IS TO BE KEPT CONFIDENTIAL AND NOT DISCLOSED TO ANY OTHER PARTY WITHOUT THE WRITTEN PERMISSION OF STANTEC CONSULTANTS INC.

CITY OF NAPLES
 735 8TH STREET SOUTH
 NAPLES, FL 34102

PROJECT
EAST NAPLES BAY DREDGING

TITLE
CROSS SECTIONS - CANAL W-W

Stantec

5801 PELICAN BAY BLVD
 SUITE 300
 NAPLES, FL 34108
 TEL: (239) 645-6640
 WWW.STANTEC.COM

JOB NO.: 2028113191
 DRAWN: KHN
 DESIGN: MSS
 CHECKED: JRT
 APPROVED: MSS
 SHEET NO. **C-242**

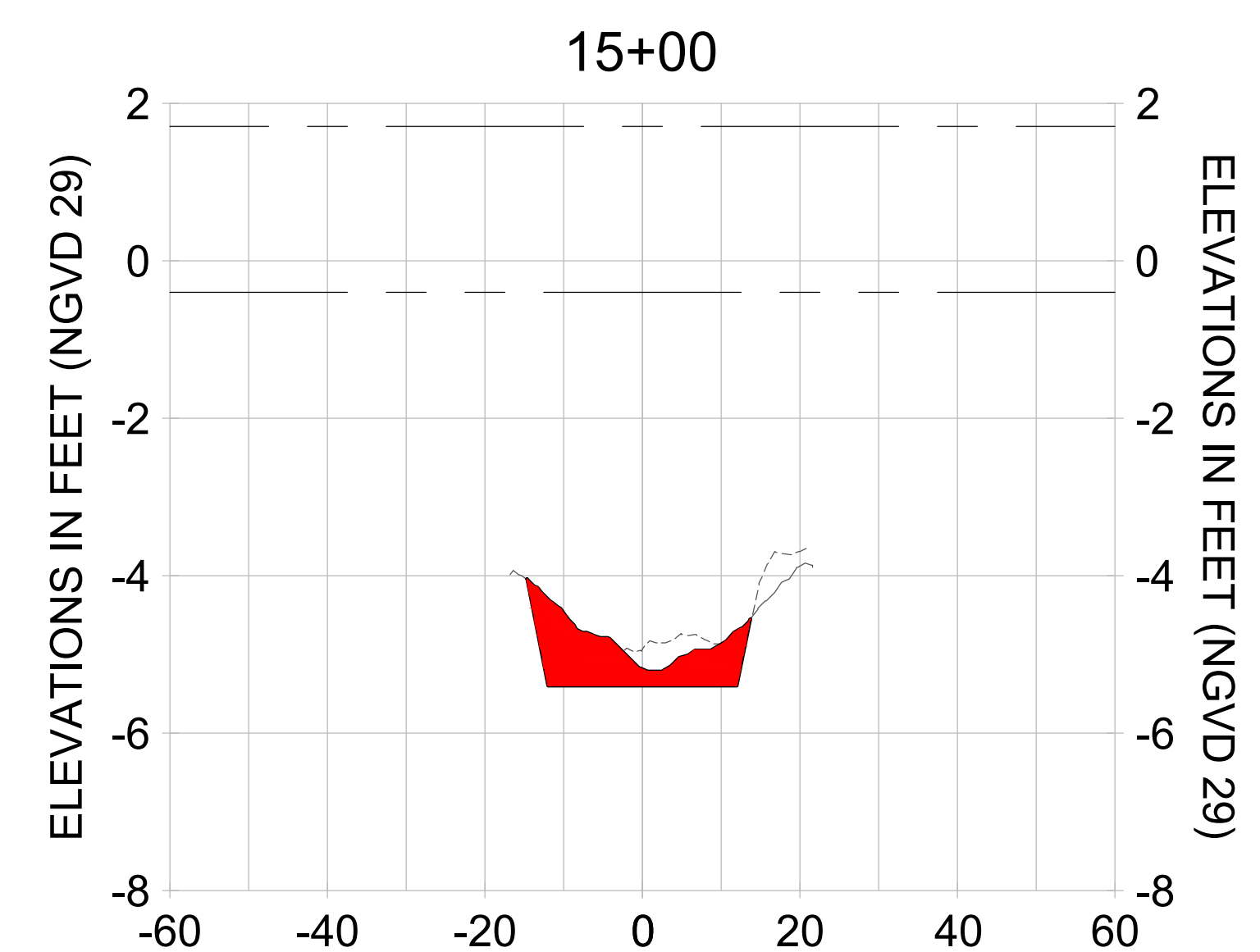
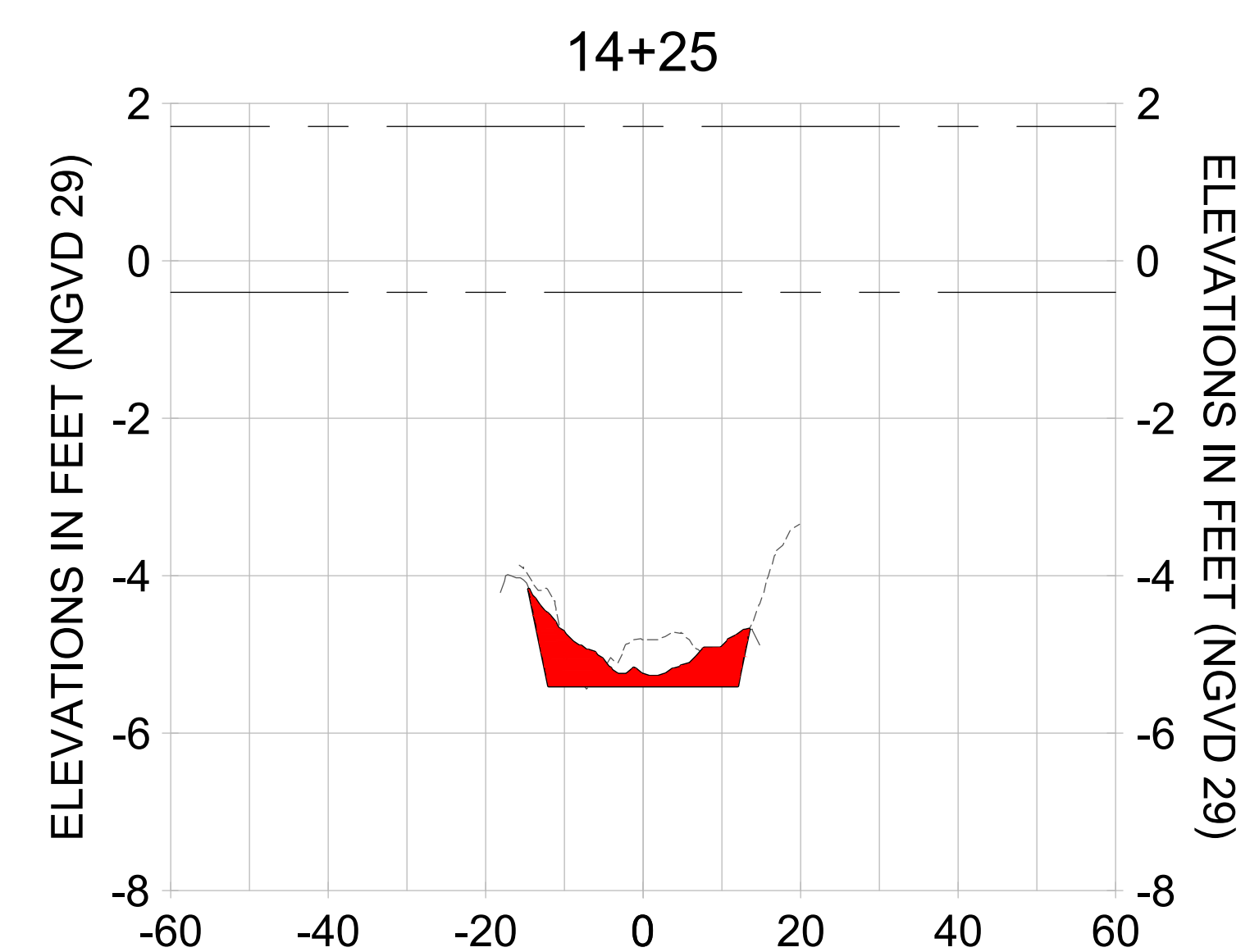
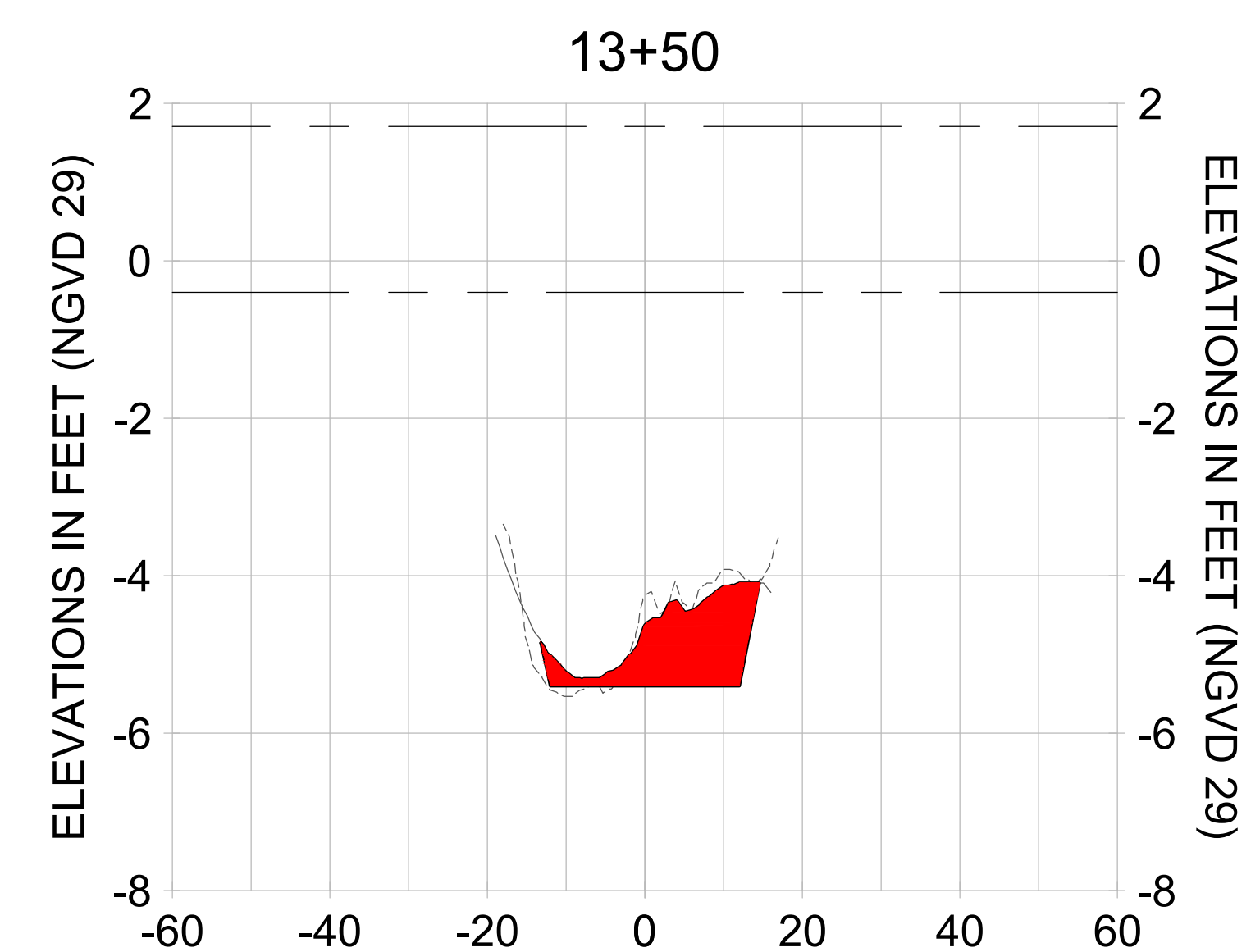
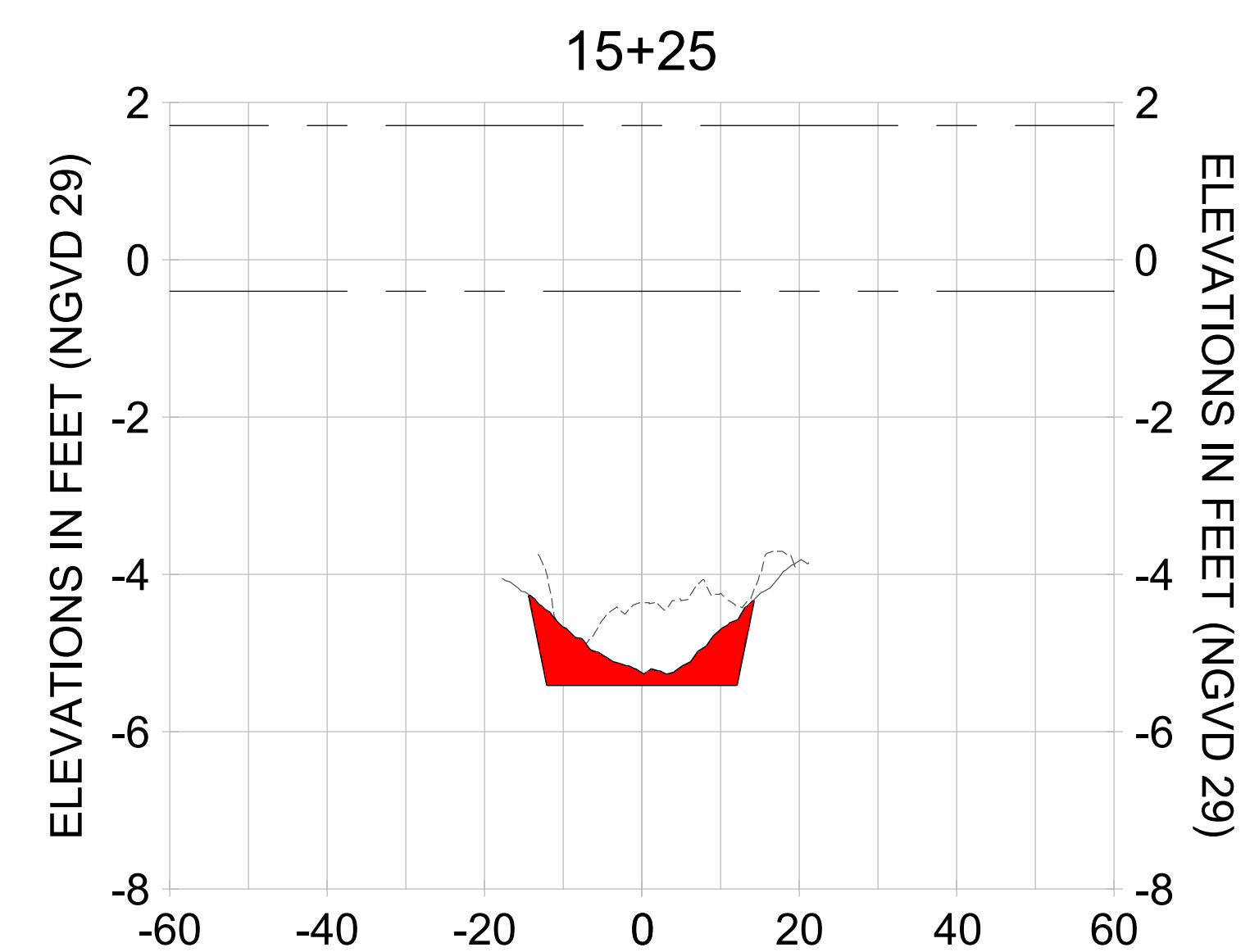
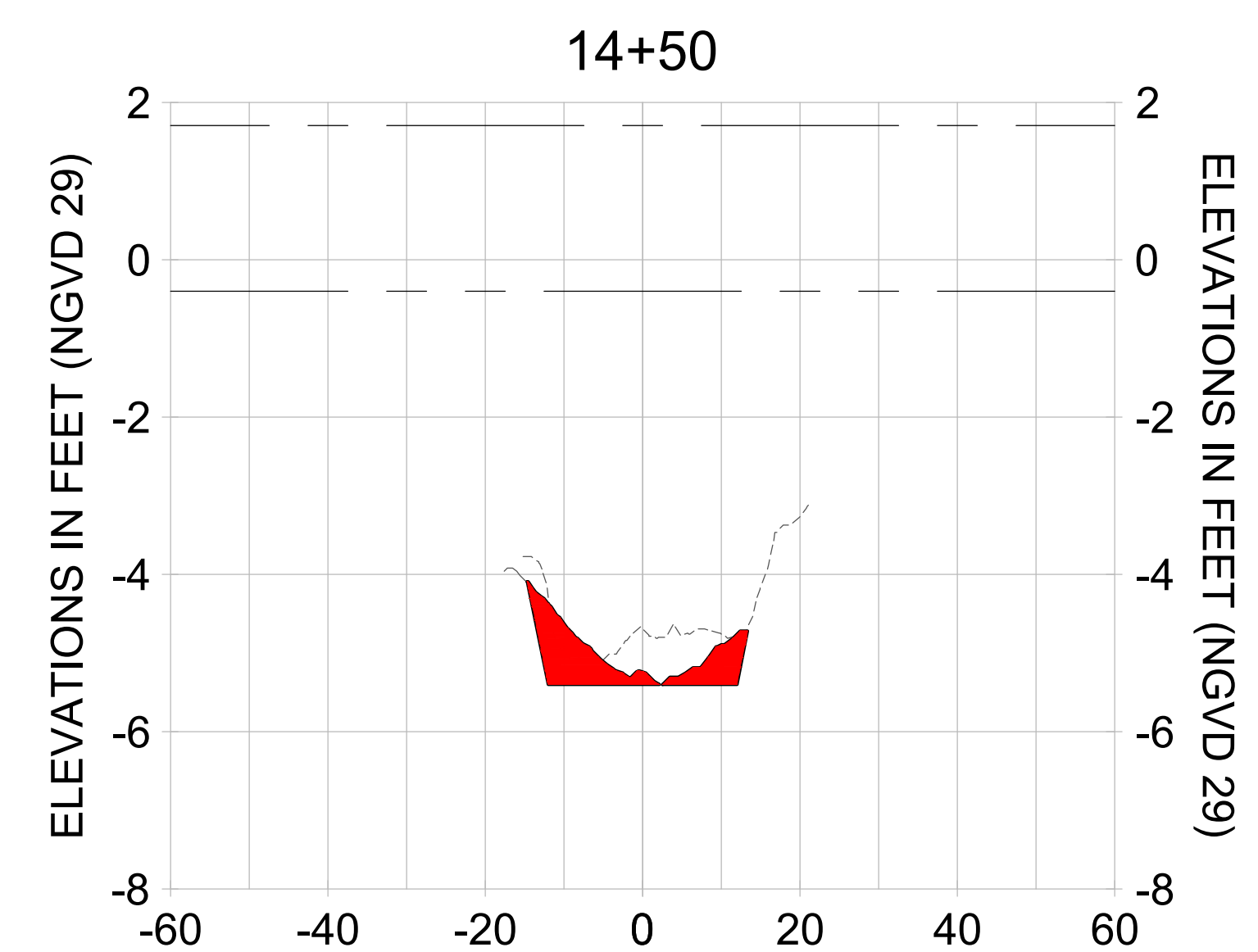
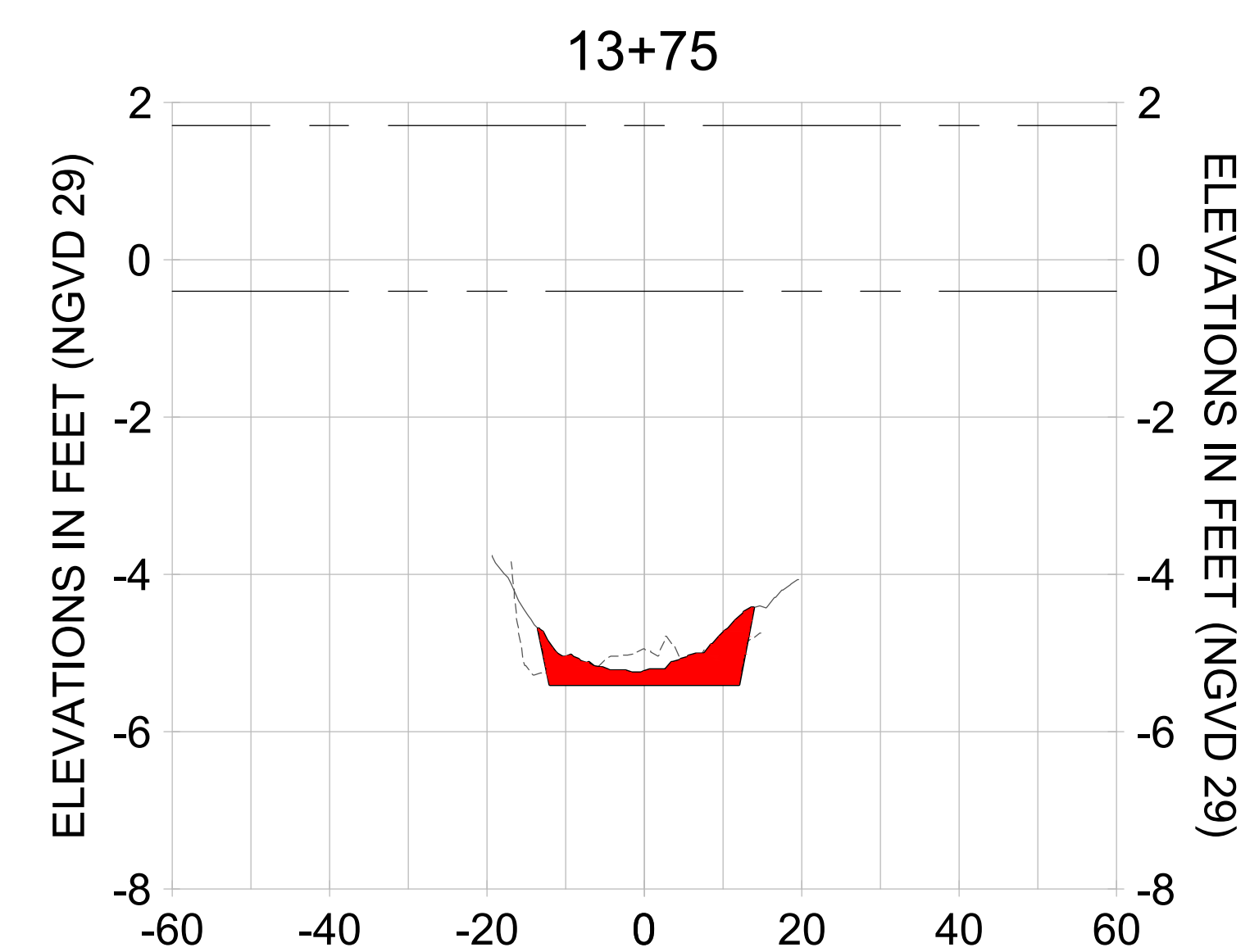
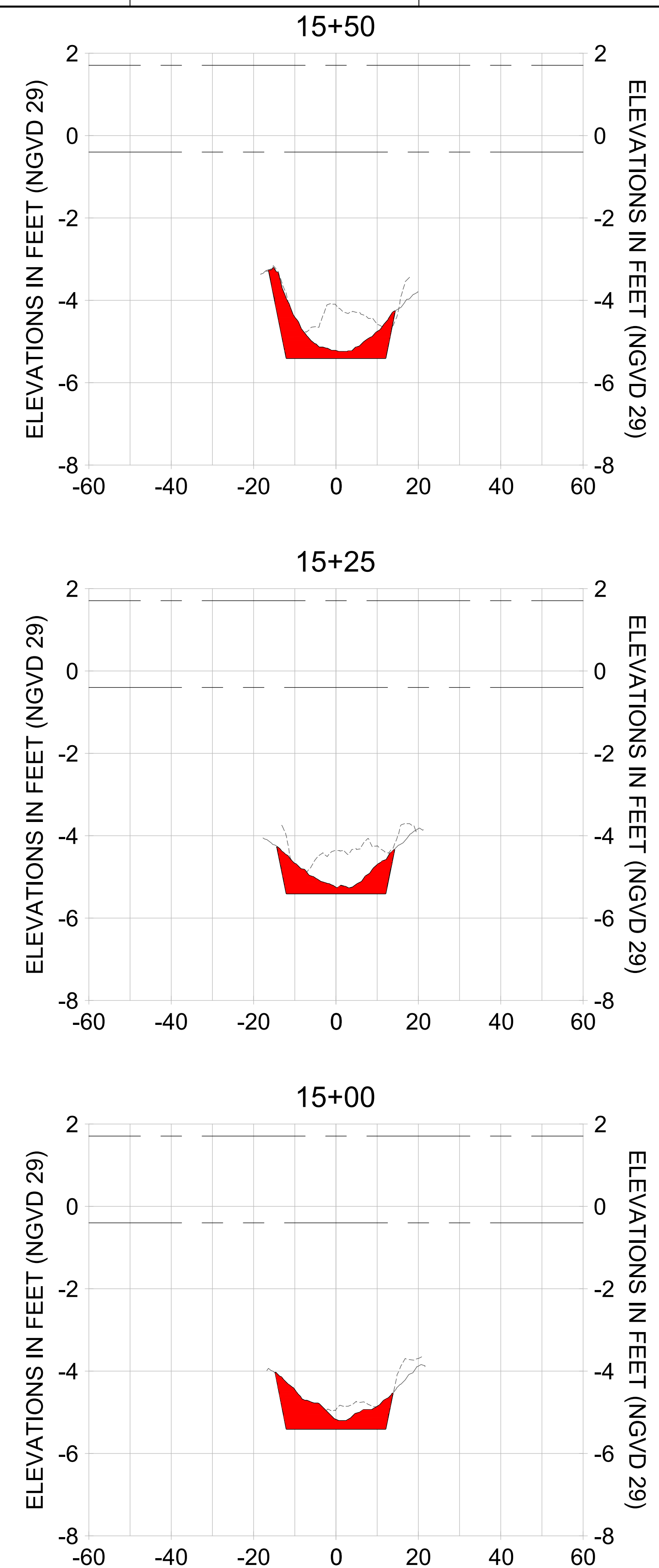
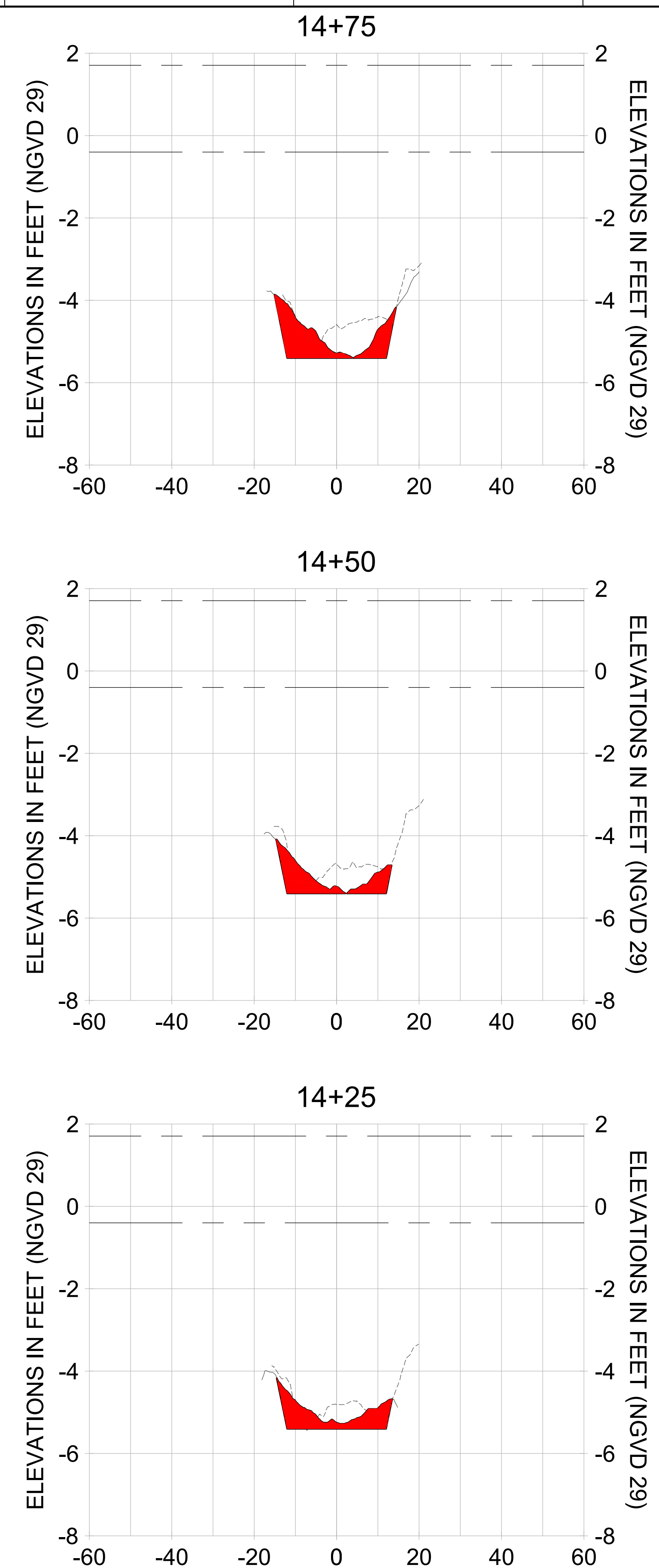
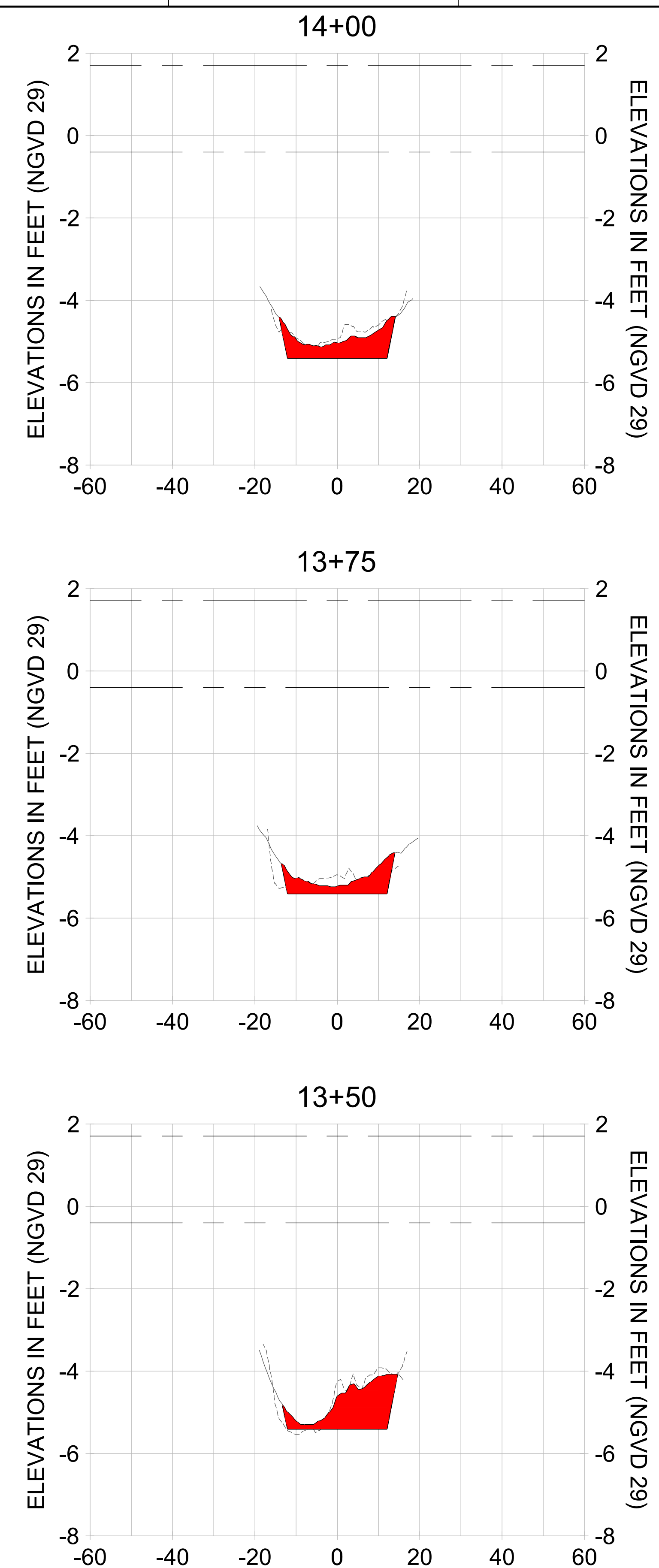

HORIZONTAL SCALE: 1" = 20'
 VERTICAL SCALE: 1" = 2'

- LEGEND:**
- AS-BUILT SURVEY (AUGUST 2012)
 - MULTI-BEAM SURVEY (AUGUST 2019)
 - DREDGE TEMPLATE (-5.4' NGVD 29)
 - █ DREDGE REMOVAL (TO -5.4' NGVD 29)
 - MEAN HIGH WATER (1.71' NGVD 29)
 - MEAN LOW WATER (-0.40' NGVD 29)

User Name: rchambers
 Drawing Name: \\u00525-pjfile01\workgroup\2022\active\17311281\Stantec\East Naples Bay - 2018\DWG\Construction Drawings 22-54\C-243.dwg Jun 25, 2020 - 5:28pm



REV	DATE	DESCRIPTION

ENGINEER OF RECORD:
 JEFFREY R. TABAR - FL P.E. #54094

NOTICE:
 THE INFORMATION IN THIS DOCUMENT WAS PREPARED BY STANTEC AND IS FOR THE USE OF THE CLIENT. STANTEC MAKES NO WARRANTY, REPRESENTATION OR GUARANTEE AS TO THE ACCURACY OF THE INFORMATION CONTAINED HEREIN. THE CLIENT IS RESPONSIBLE FOR VERIFYING THE ACCURACY OF THE INFORMATION CONTAINED HEREIN. STANTEC SHALL NOT BE LIABLE FOR ANY DAMAGES, INCLUDING CONSEQUENTIAL DAMAGES, ARISING FROM THE USE OF THIS DOCUMENT. THIS DOCUMENT IS THE PROPERTY OF STANTEC AND IS TO BE USED ONLY FOR THE PROJECT AND SITE SPECIFICALLY IDENTIFIED HEREIN. ANY REPRODUCTION OR DISTRIBUTION OF THIS DOCUMENT WITHOUT THE WRITTEN PERMISSION OF STANTEC IS STRICTLY PROHIBITED. STANTEC SHALL NOT BE RESPONSIBLE FOR ANY DAMAGES, INCLUDING CONSEQUENTIAL DAMAGES, ARISING FROM THE USE OF THIS DOCUMENT.

CLIENT
CITY OF NAPLES
 735 8TH STREET SOUTH
 NAPLES, FL 34102

PROJECT
EAST NAPLES BAY DREDGING

TITLE
CROSS SECTIONS - CANAL W-W

Stantec
 5801 PELICAN BAY BLVD
 SUITE 300
 NAPLES, FL 34108
 TEL: (239) 645-6640
 WWW.STANTEC.COM

JOB NO.: 2028113191
 DRAWN: KHN
 DESIGN: MSS
 CHECKED: JRT
 APPROVED: MSS
 SHEET NO. **C-243**

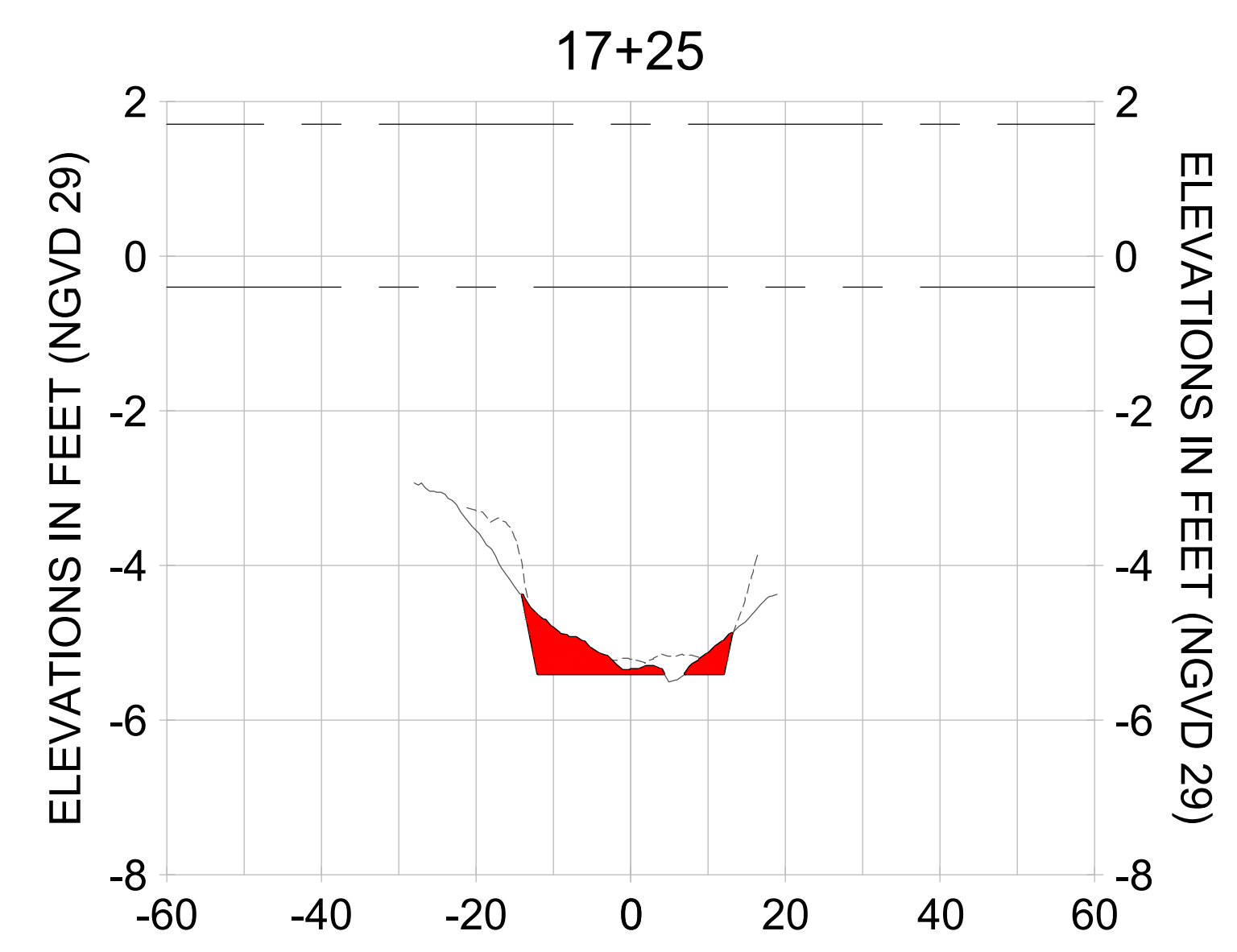
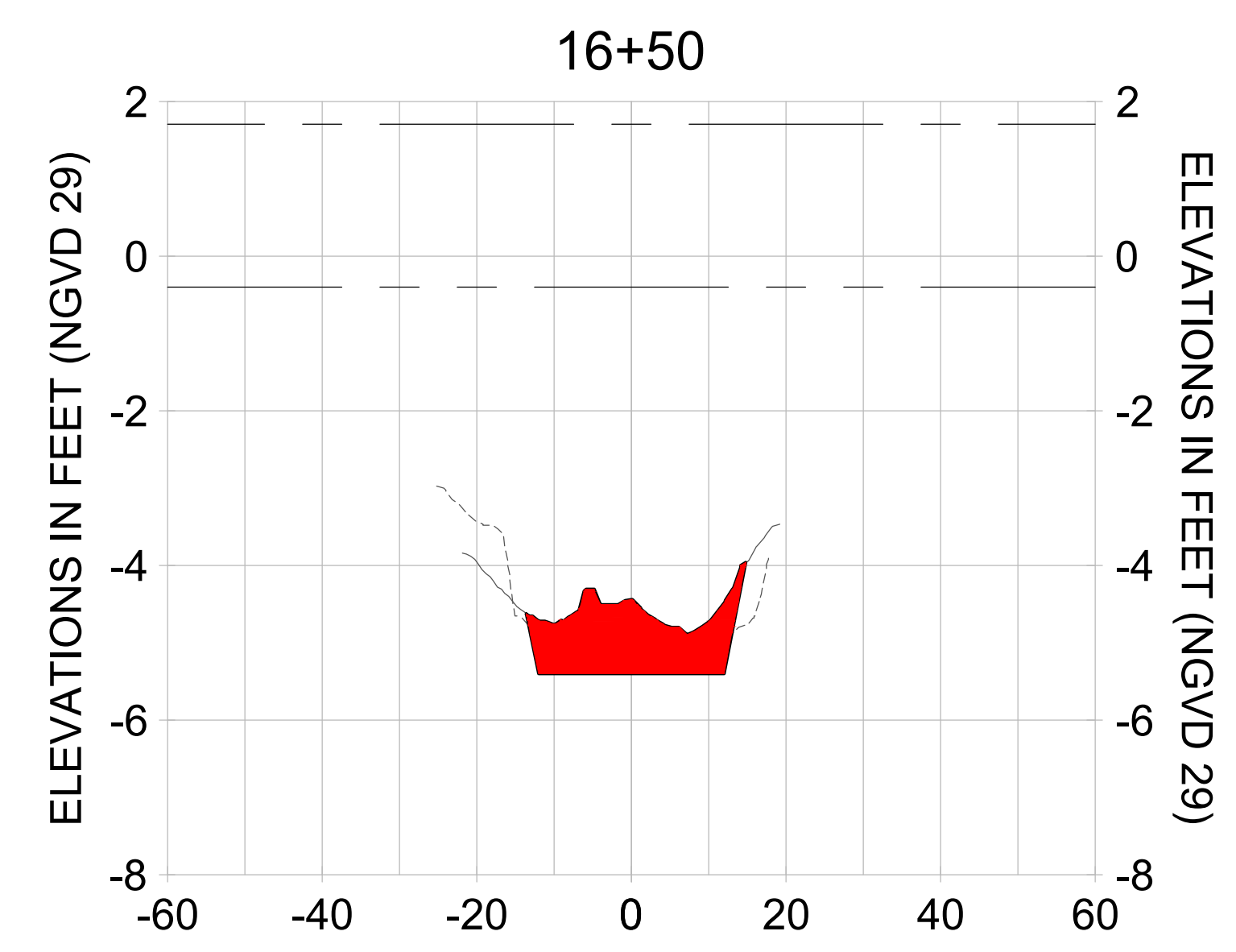
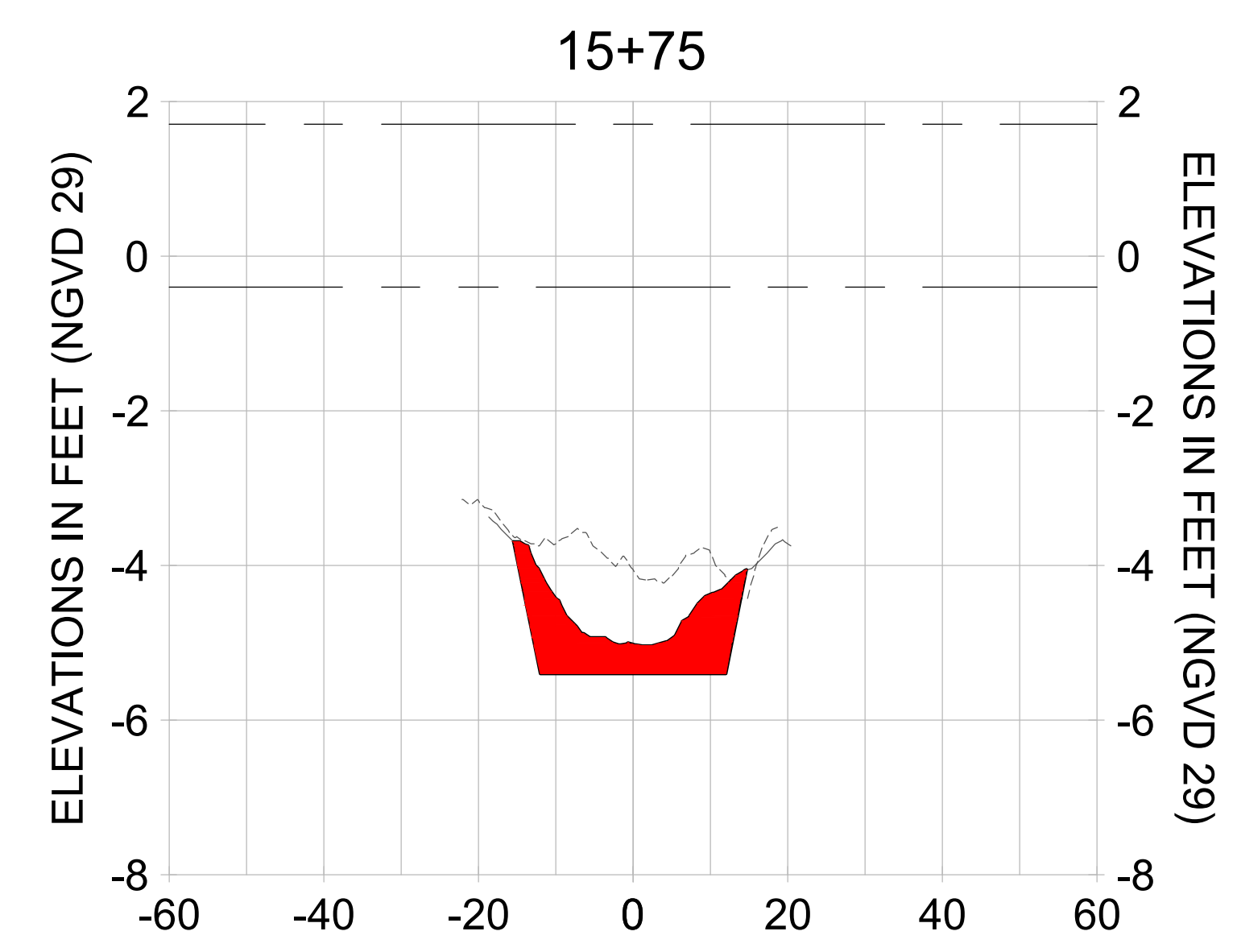
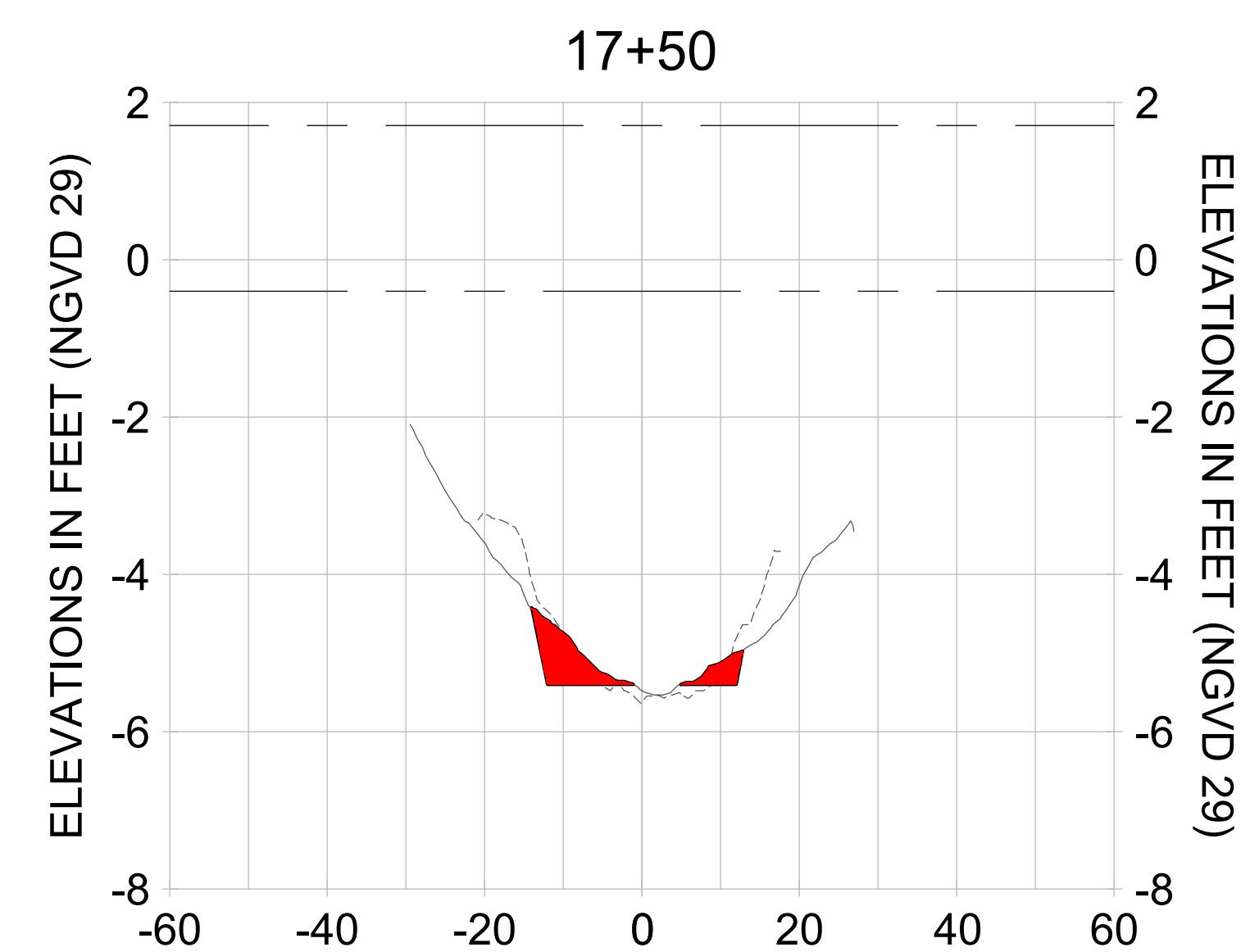
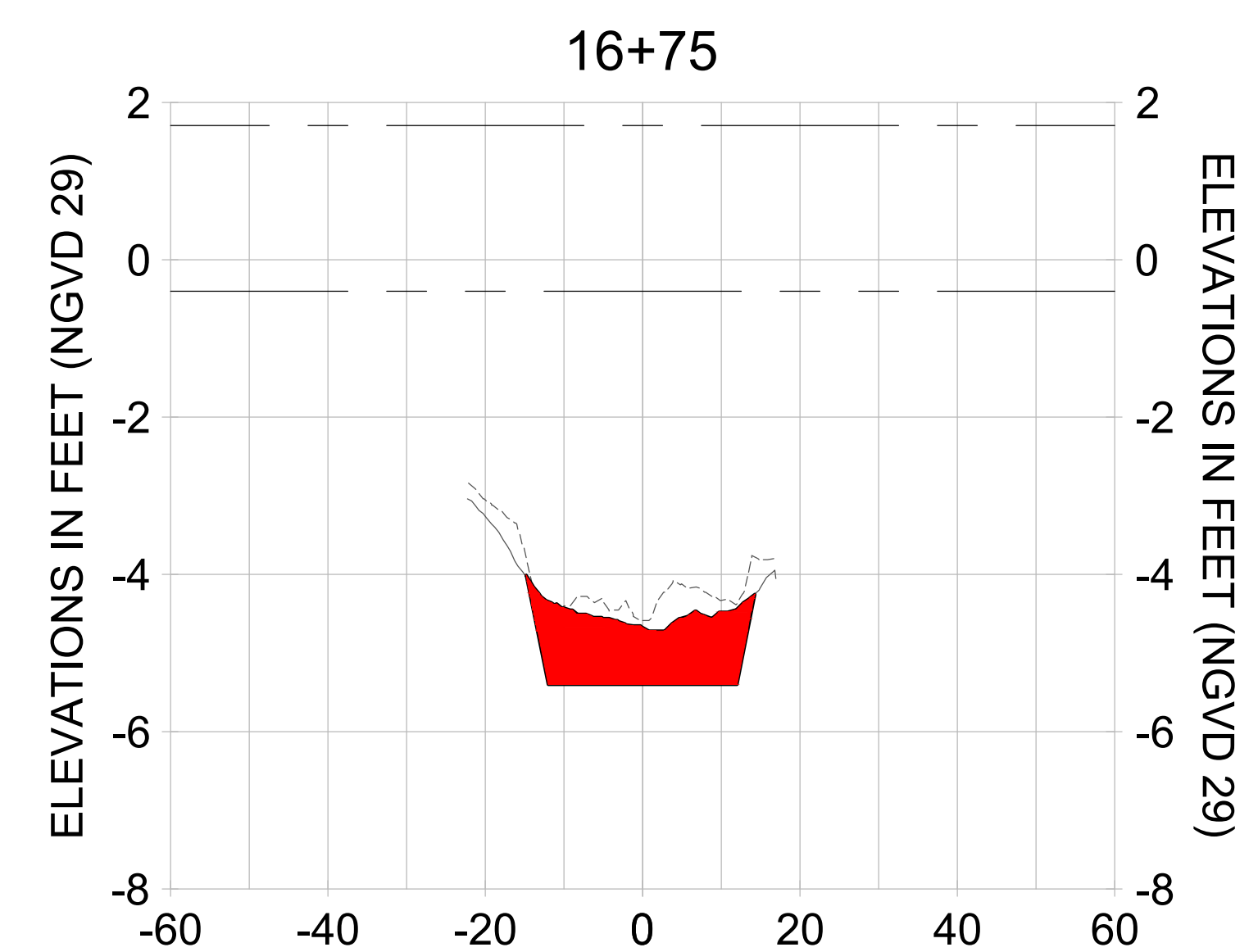
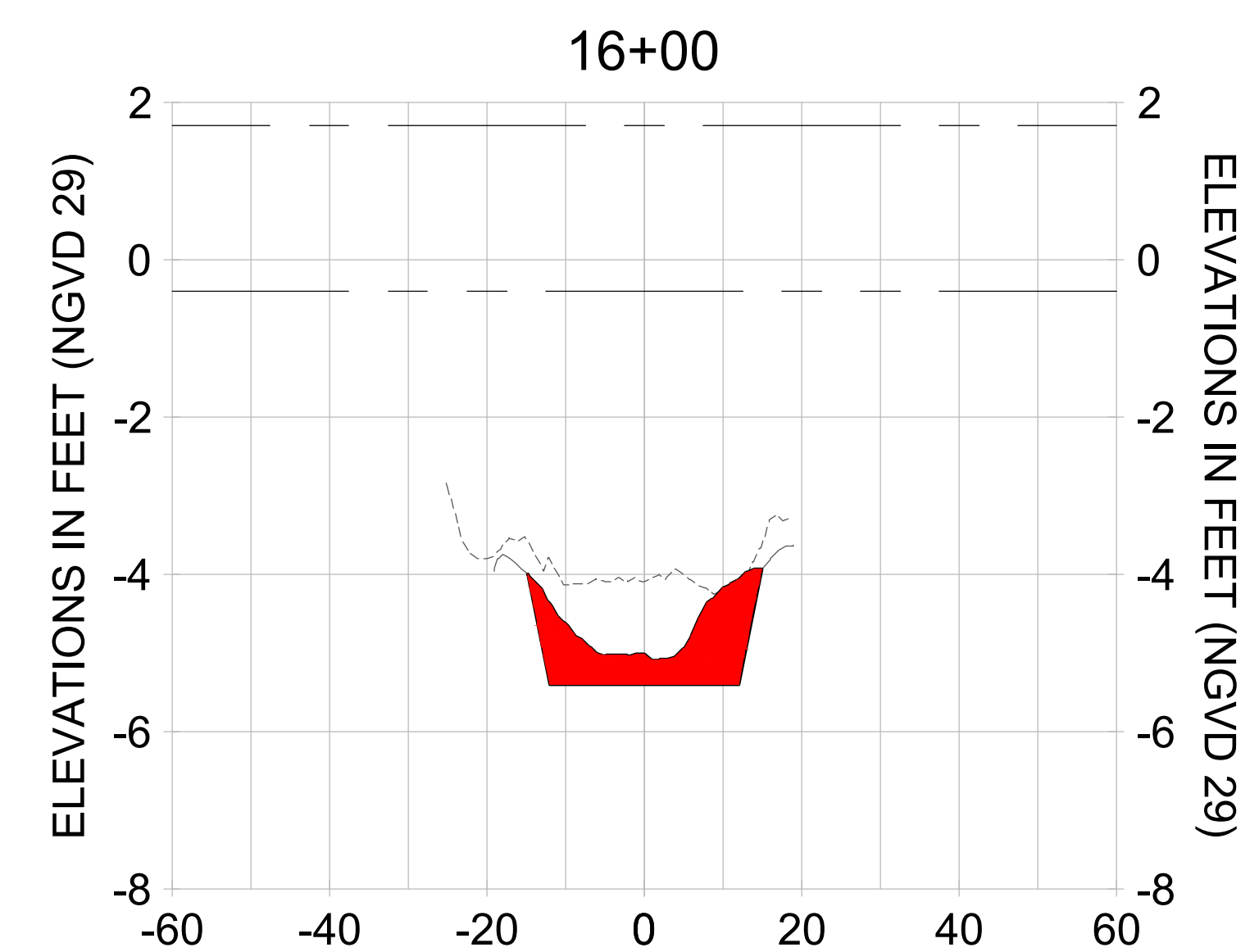
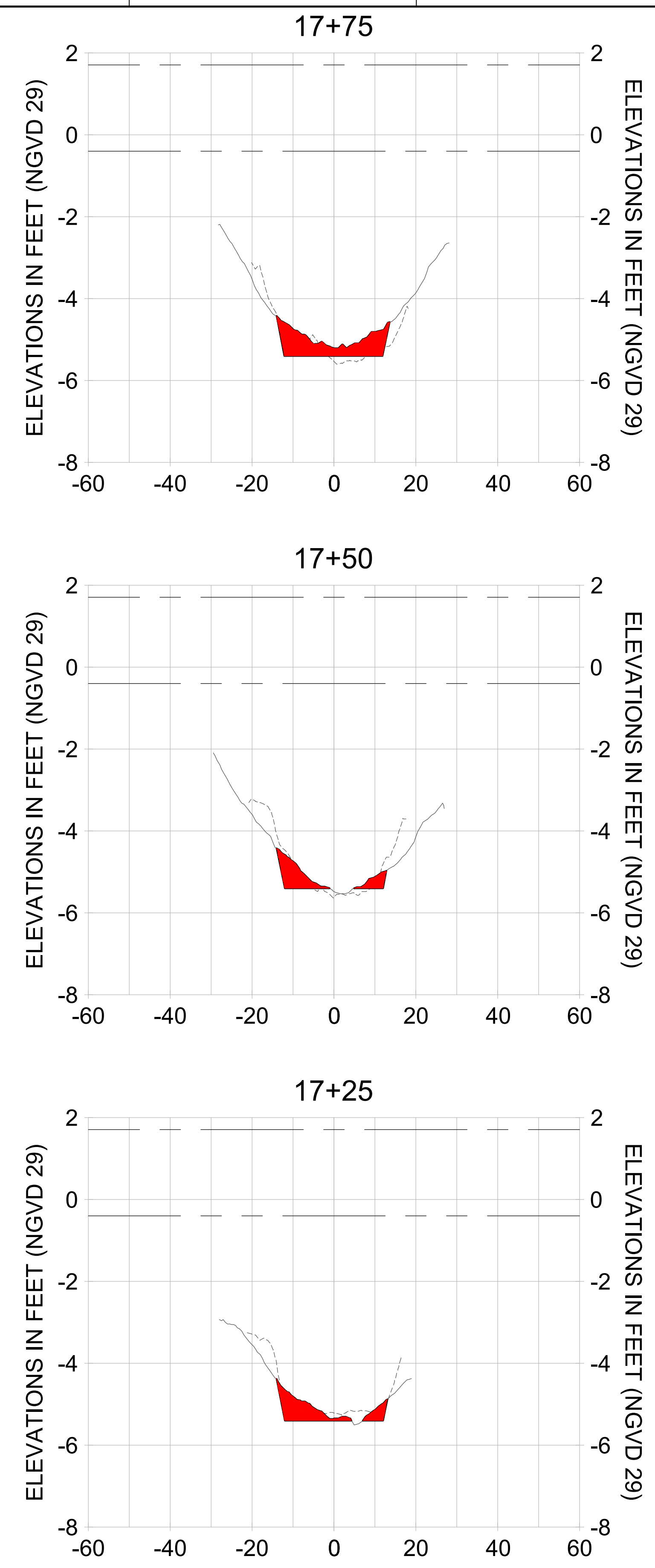
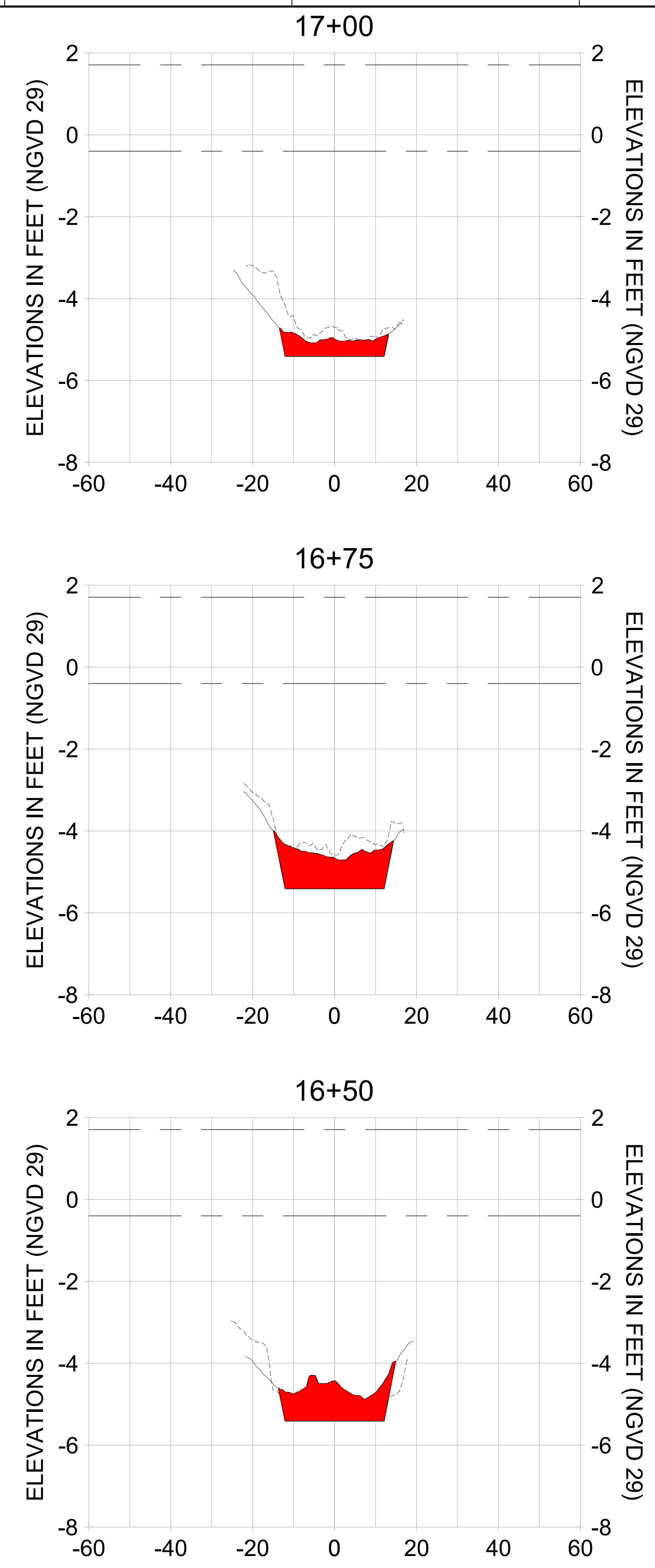
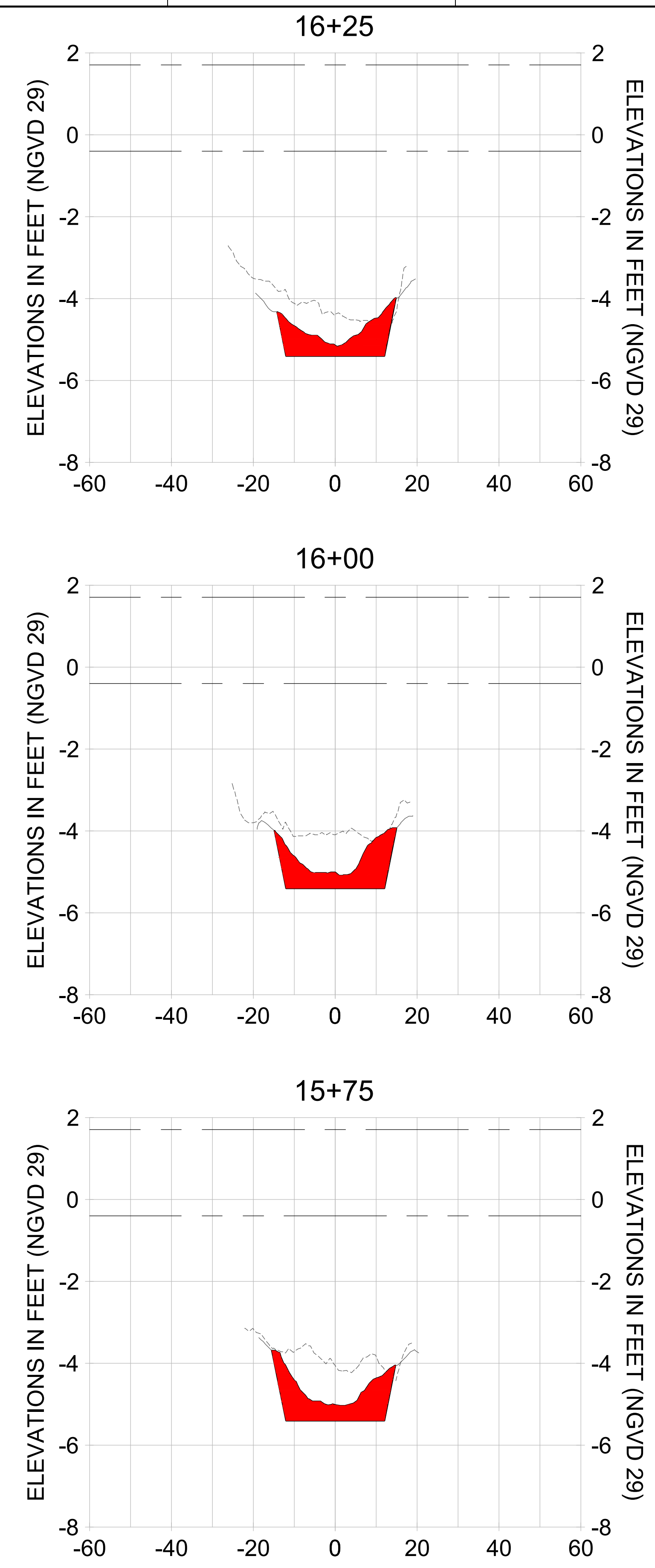

HORIZONTAL SCALE: 1" = 20'
 VERTICAL SCALE: 1" = 2'

- LEGEND:**
- AS-BUILT SURVEY (AUGUST 2012)
 - MULTI-BEAM SURVEY (AUGUST 2019)
 - DREDGE TEMPLATE (-5.4' NGVD 29)
 - █ DREDGE REMOVAL (TO -5.4' NGVD 29)
 - MEAN HIGH WATER (1.71' NGVD 29)
 - MEAN LOW WATER (-0.40' NGVD 29)

User Name: rchambers
 Drawing Name: \\u0525-pjfile01\workgroup\2028\active\17311281\Stantec\East Naples Bay - 2018\DWG\Construction Drawings 22-34\C-245.dwg Jun 25, 2020 - 5:28pm



REV	DATE	DESCRIPTION

ENGINEER OF RECORD:
 JEFFREY R. TABAR - FL P.E. #54094

NOTICE:
 THE INFORMATION IN THIS DOCUMENT WAS PREPARED BY STANTEC AND IS TO BE USED FOR THE PROJECT AND PURPOSES SPECIFICALLY IDENTIFIED IN THE TITLE BLOCK. STANTEC MAKES NO WARRANTY, REPRESENTATION OR GUARANTEE AS TO THE ACCURACY, COMPLETENESS, RELIABILITY, OR FITNESS FOR ANY PARTICULAR PURPOSE OF THE INFORMATION CONTAINED IN THIS DOCUMENT. THE USER OF THIS DOCUMENT SHALL BE RESPONSIBLE FOR VERIFYING THE ACCURACY OF THE INFORMATION CONTAINED HEREIN AND FOR OBTAINING ANY NECESSARY PERMITS OR APPROVALS FROM THE APPROPRIATE AGENCIES. STANTEC SHALL NOT BE LIABLE FOR ANY DAMAGES, INCLUDING CONSEQUENTIAL DAMAGES, ARISING FROM THE USE OF THIS DOCUMENT. ANY REVISIONS TO THIS DOCUMENT SHALL BE MADE TO THE ORIGINAL HARD COPY AND THE ELECTRONIC VERSION SHALL BE UPDATED TO REFLECT SUCH REVISIONS. THE USER OF THIS DOCUMENT SHALL BE RESPONSIBLE FOR OBTAINING ANY NECESSARY PERMITS OR APPROVALS FROM THE APPROPRIATE AGENCIES. STANTEC SHALL NOT BE LIABLE FOR ANY DAMAGES, INCLUDING CONSEQUENTIAL DAMAGES, ARISING FROM THE USE OF THIS DOCUMENT.

CITY OF NAPLES
 735 8TH STREET SOUTH
 NAPLES, FL 34102

PROJECT
EAST NAPLES BAY DREDGING

TITLE
CROSS SECTIONS - CANAL V-V

3801 PELICAN BAY BLVD
 SUITE 300
 NAPLES, FL 34108
 TEL: (239) 645-6640
 WWW.STANTEC.COM

JOB NO.: 2028113191
 DRAWN: KHN
 DESIGN: MSS
 CHECKED: JRT
 APPROVED: MSS
 SHEET NO. **C-245**

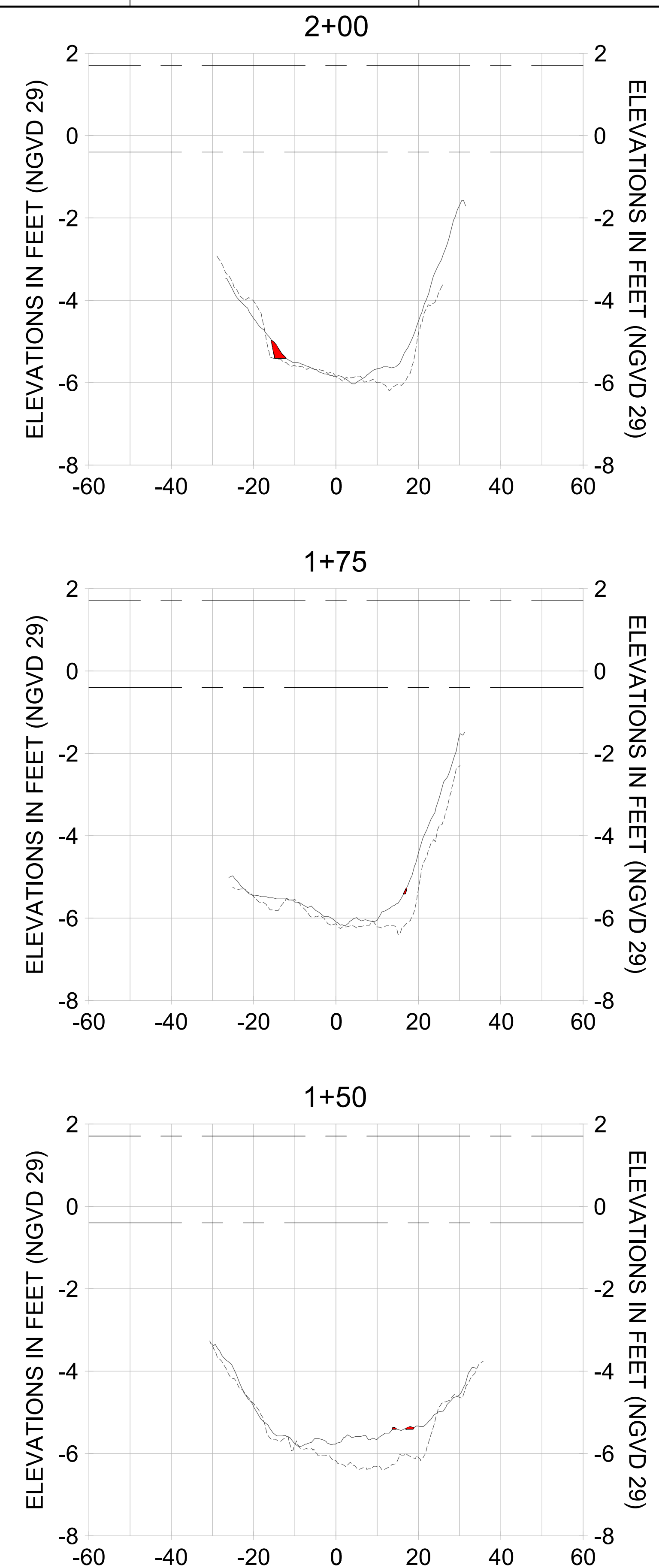
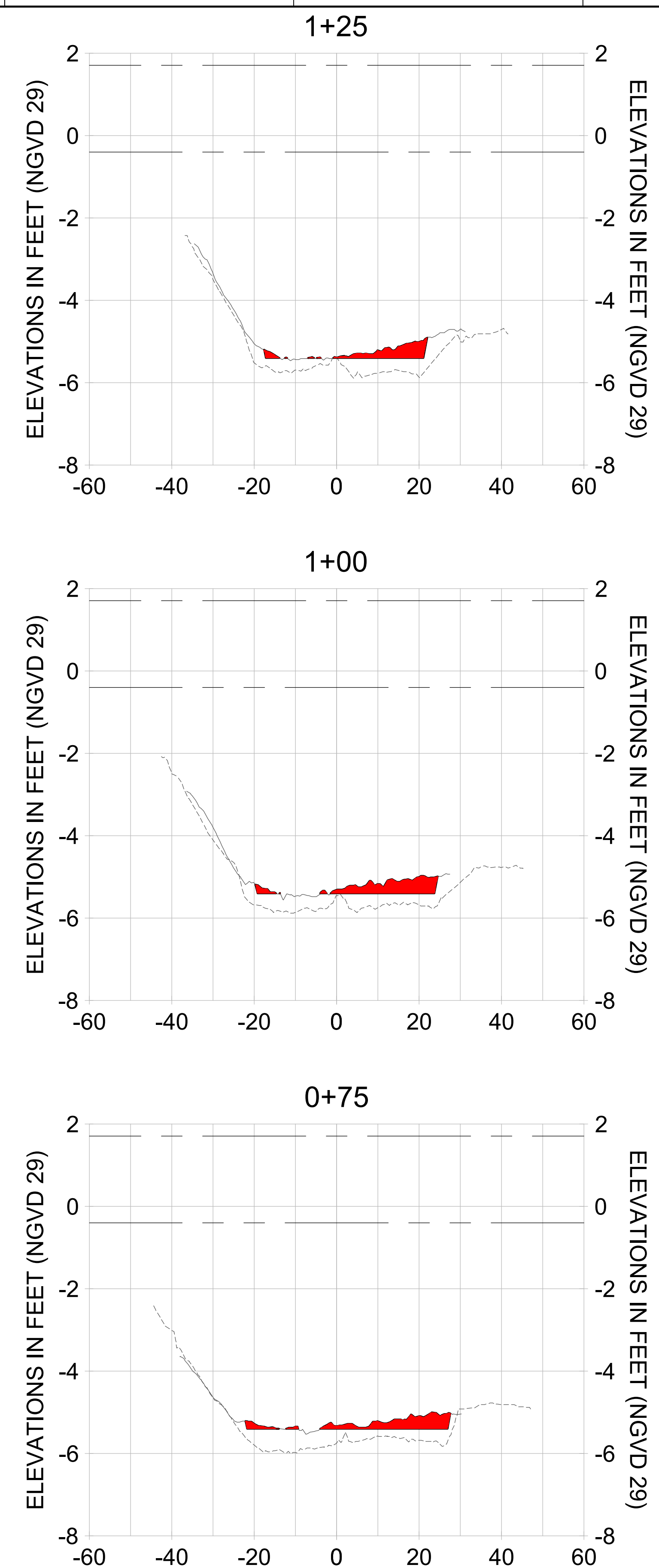
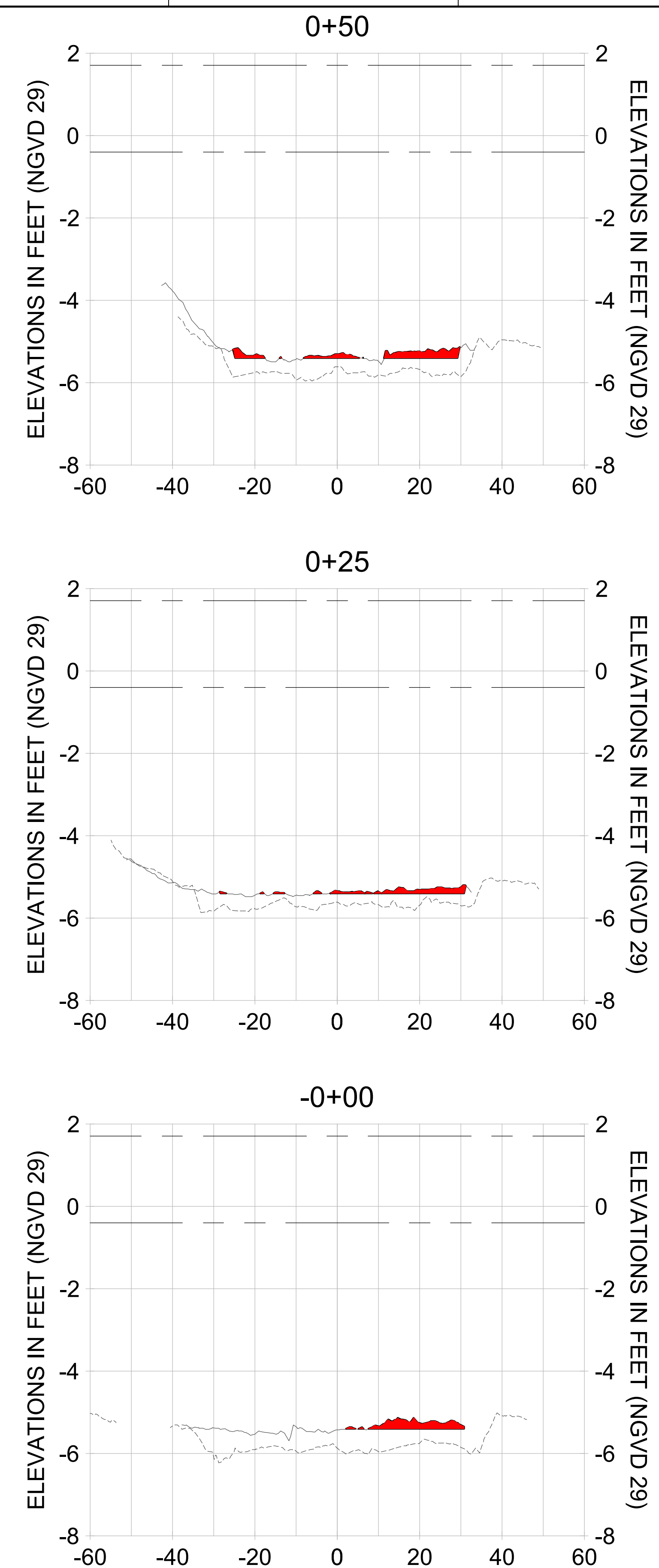

HORIZONTAL SCALE: 1" = 20'
 VERTICAL SCALE: 1" = 2'

- LEGEND:
- AS-BUILT SURVEY (AUGUST 2012)
 - MULTI-BEAM SURVEY (AUGUST 2019)
 - DREDGE TEMPLATE (-5.4' NGVD 29)
 - DREDGE REMOVAL (TO -5.4' NGVD 29)
 - MEAN HIGH WATER (1.71' NGVD 29)
 - · - MEAN LOW WATER (-0.40' NGVD 29)

User Name: rchambers
 Drawing Name: \\u00525-pjfile01\workgroup\2022\active\17311281\Stantec\East Naples Bay - 2018\DWG\Construction Drawings 22-54\C-246.dwg Jun 25, 2020 - 5:28pm



REV	DATE	DESCRIPTION

ENGINEER OF RECORD:
 JEFFREY R. TABAR - FL P.E. #54094

NOTICE:
 THE INFORMATION IN THIS DOCUMENT WAS PREPARED BY STANTEC CONSULTANTS INC. AND ITS AFFILIATES TO ASSURE THE ACCURACY OF THE INFORMATION CONTAINED HEREIN. STANTEC CONSULTANTS INC. AND ITS AFFILIATES MAKE NO WARRANTY, REPRESENTATION OR GUARANTEE, EXPRESS OR IMPLIED, AS TO THE ACCURACY, COMPLETENESS, RELIABILITY, OR FITNESS FOR ANY PARTICULAR PURPOSE OF THE INFORMATION CONTAINED HEREIN. STANTEC CONSULTANTS INC. AND ITS AFFILIATES SHALL NOT BE LIABLE FOR ANY DAMAGES, INCLUDING REASONABLE ATTORNEY'S FEES, ARISING FROM OR OUT OF THE USE OF THIS DOCUMENT. ANY INFORMATION CONTAINED HEREIN IS UNCLASSIFIED AND IS NOT TO BE RELEASED TO THE PUBLIC OR OTHER ELECTRONIC MEANS UNLESS IT IS FIRST COMPARED TO THE ORIGINAL SOURCE DOCUMENT AND THE ACCURACY OF THE INFORMATION IS VERIFIED BY THE ORIGINAL SOURCE DOCUMENT OR OTHER ELECTRONIC MEANS.

CLIENT: **CITY OF NAPLES**
 735 8TH STREET SOUTH
 NAPLES, FL 34102

PROJECT: **EAST NAPLES BAY DREDGING**

TITLE: **CROSS SECTIONS - CANAL V-V**

5801 PELICAN BAY BLVD
 SUITE 300
 NAPLES, FL 34108
 TEL: (239) 649-6640
 WWW.STANTEC.COM

JOB NO.: 2028113191

DRAWN: KHN

DESIGN: MSS

CHECKED: JRT

APPROVED: MSS

SHEET NO. **C-246**

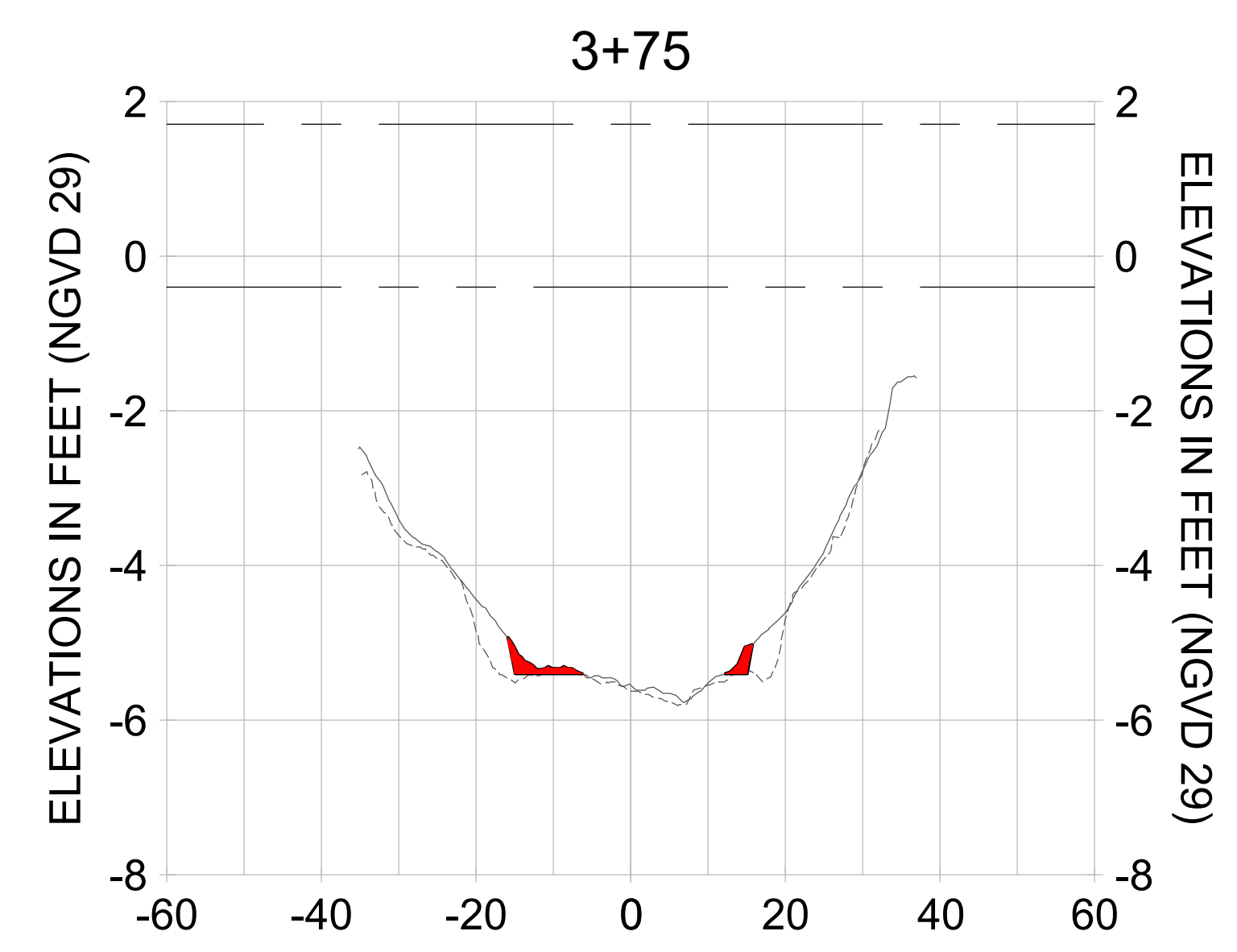
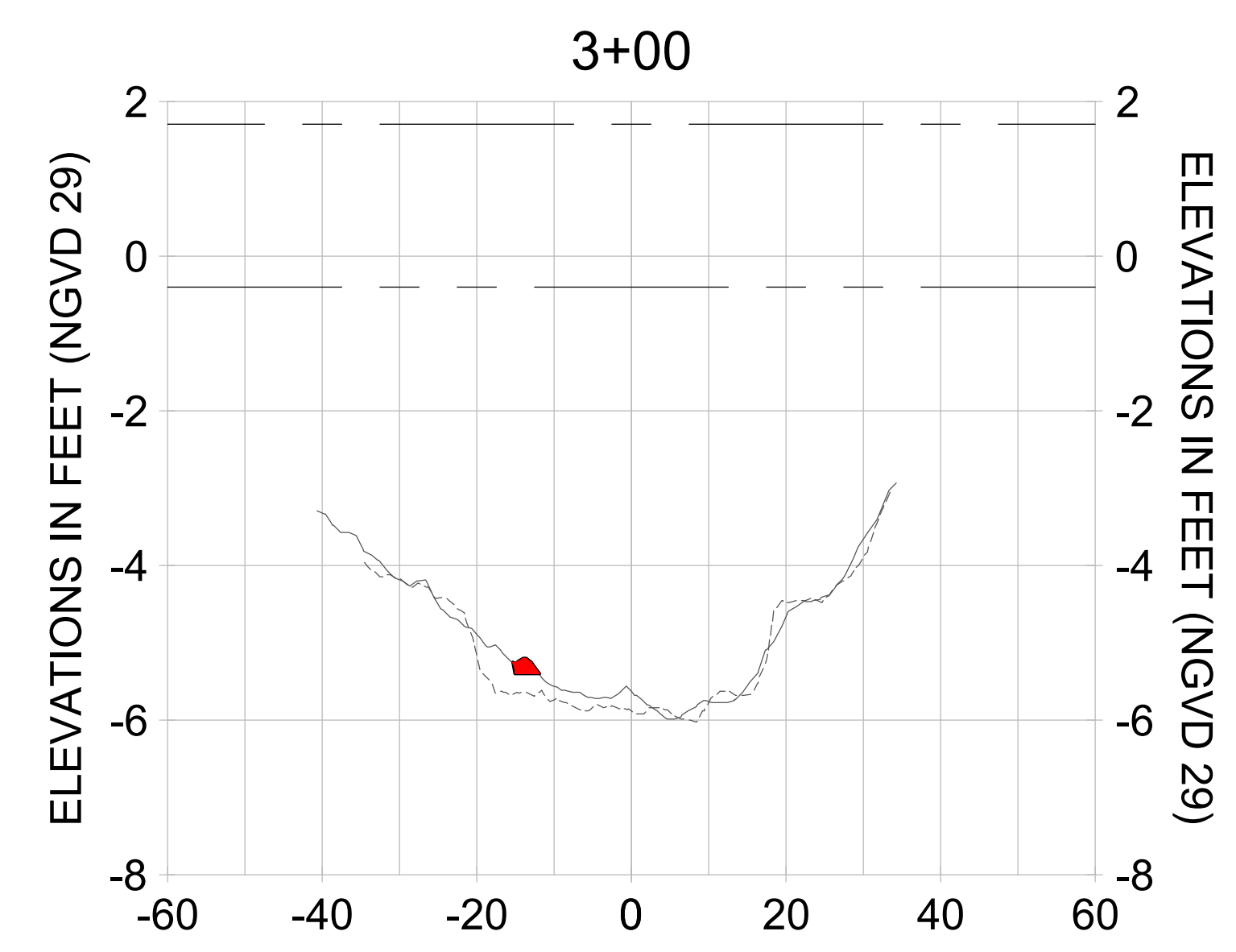
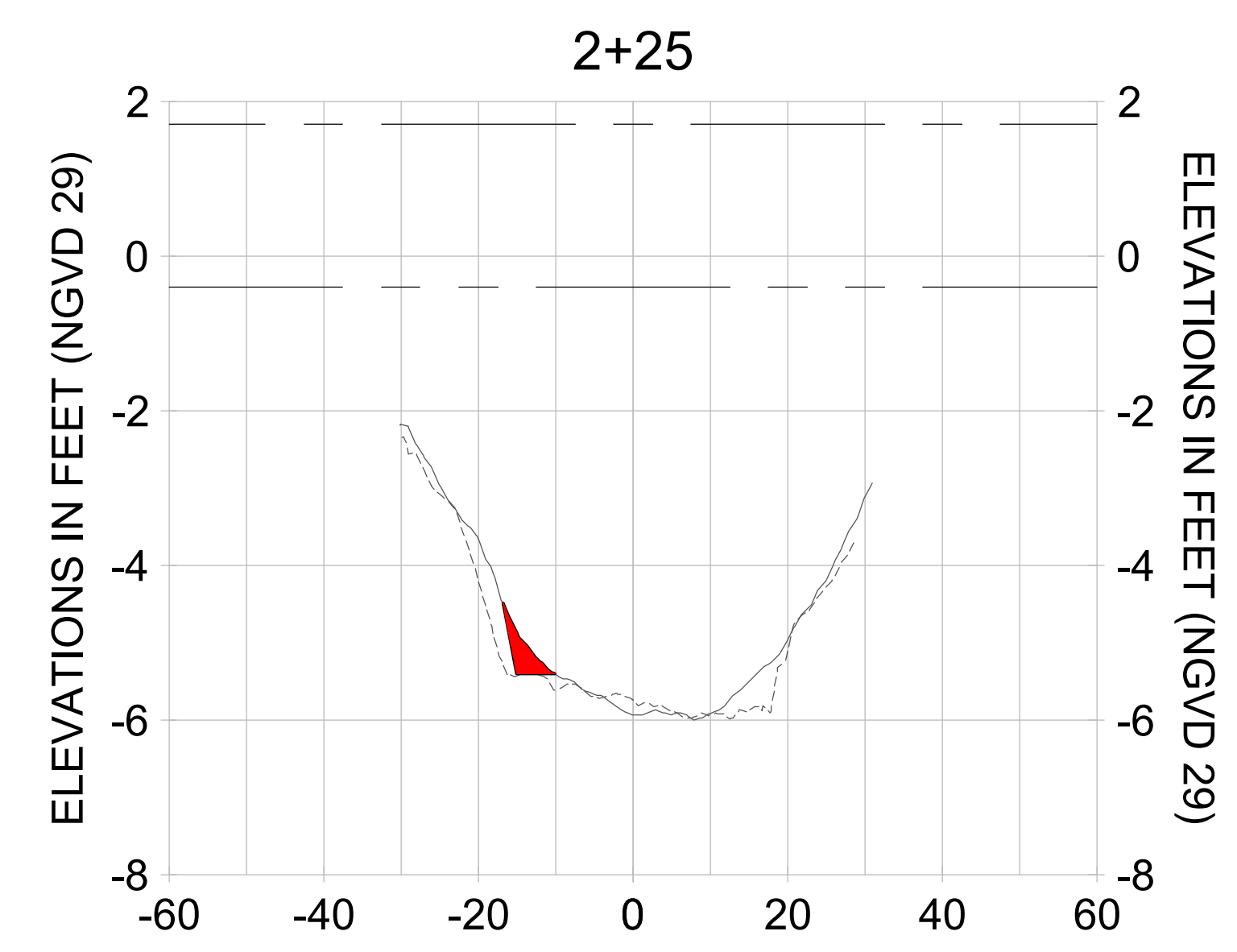
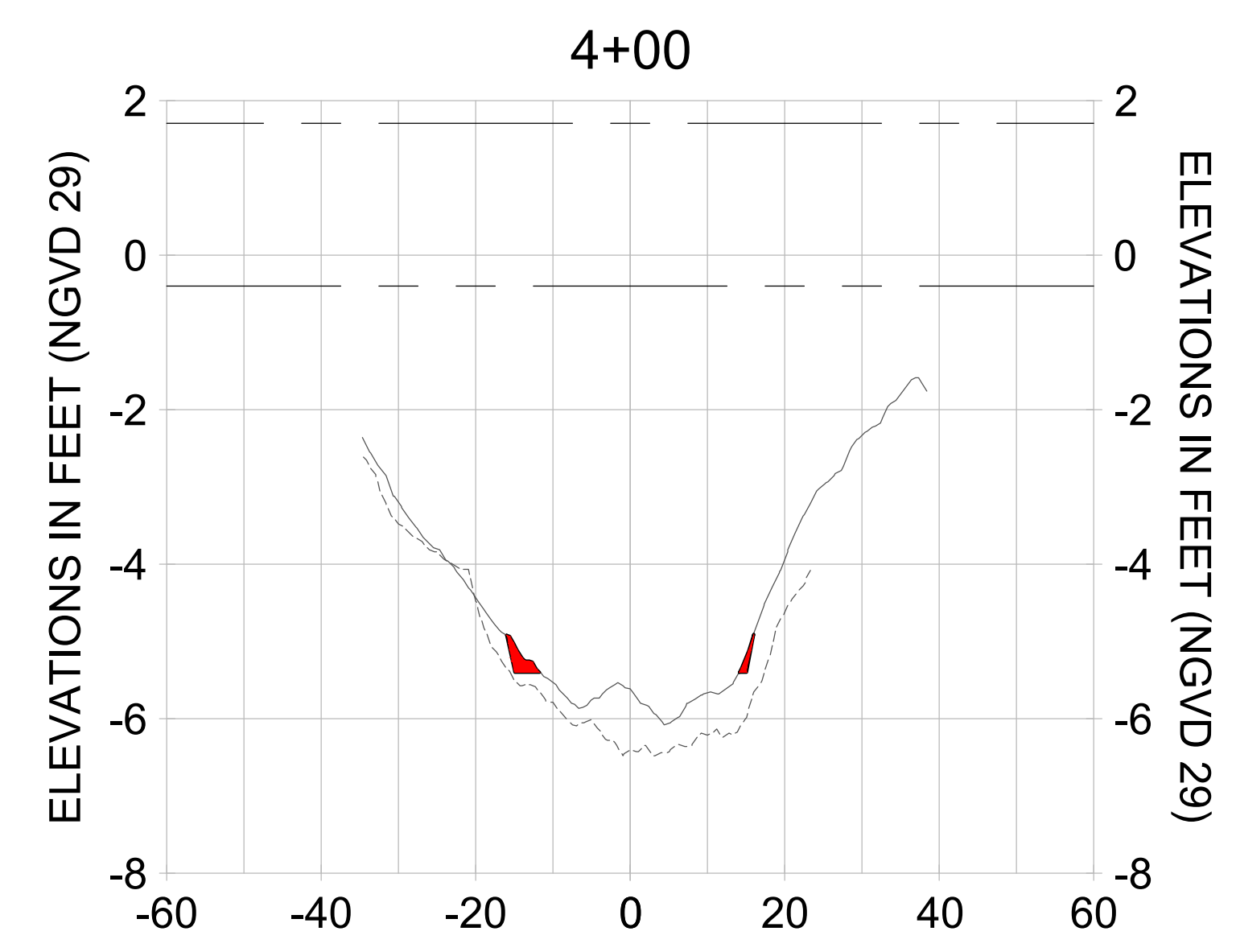
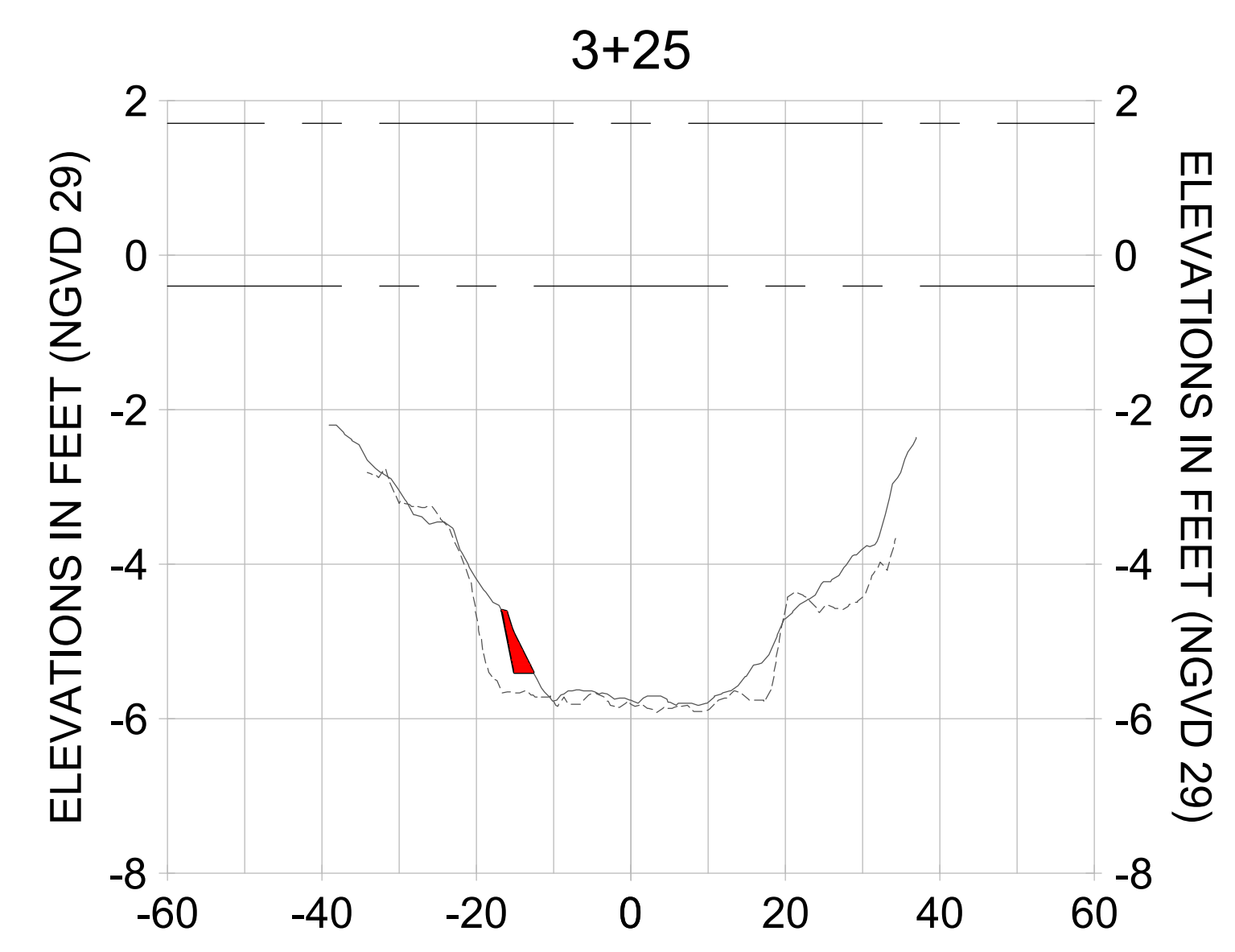
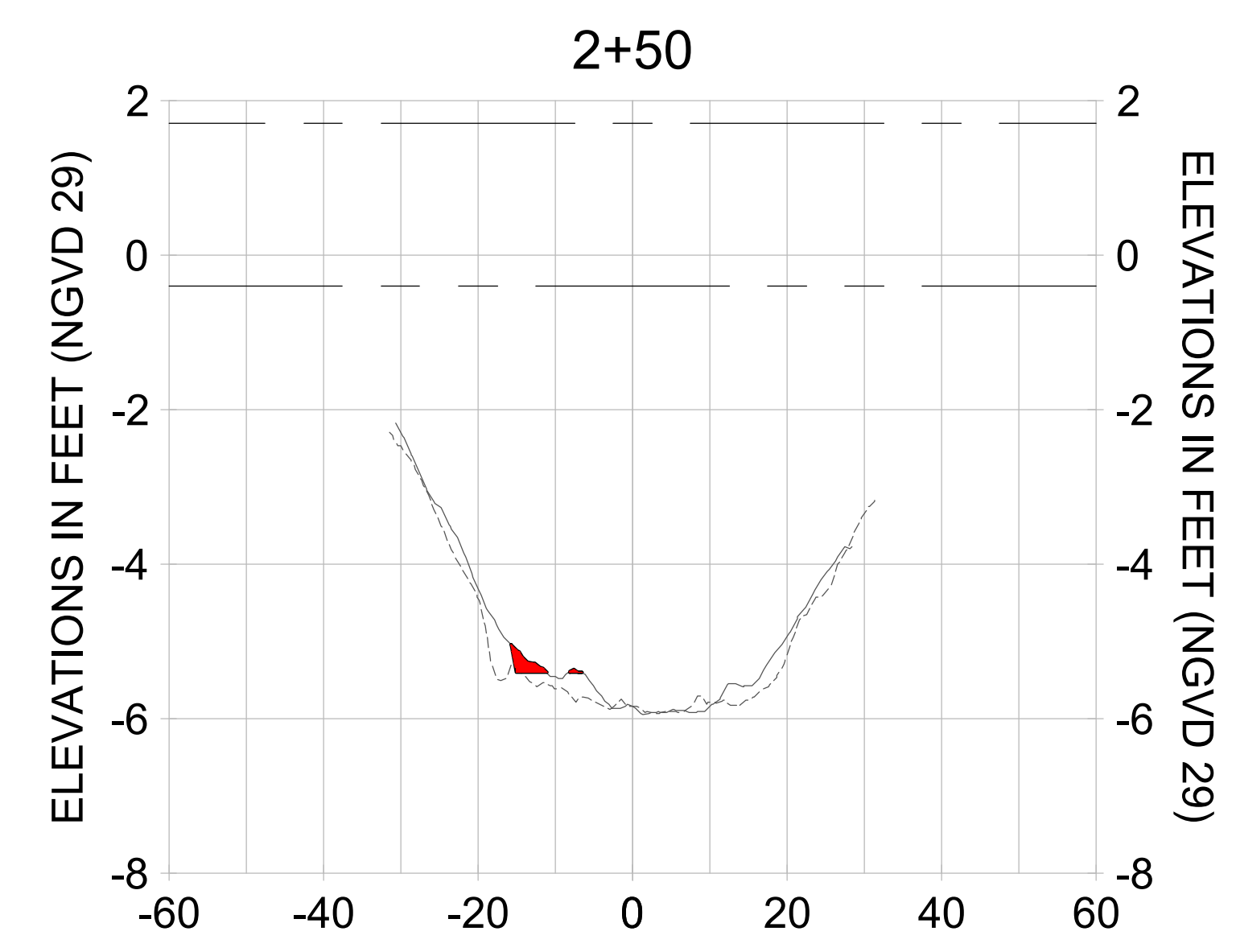
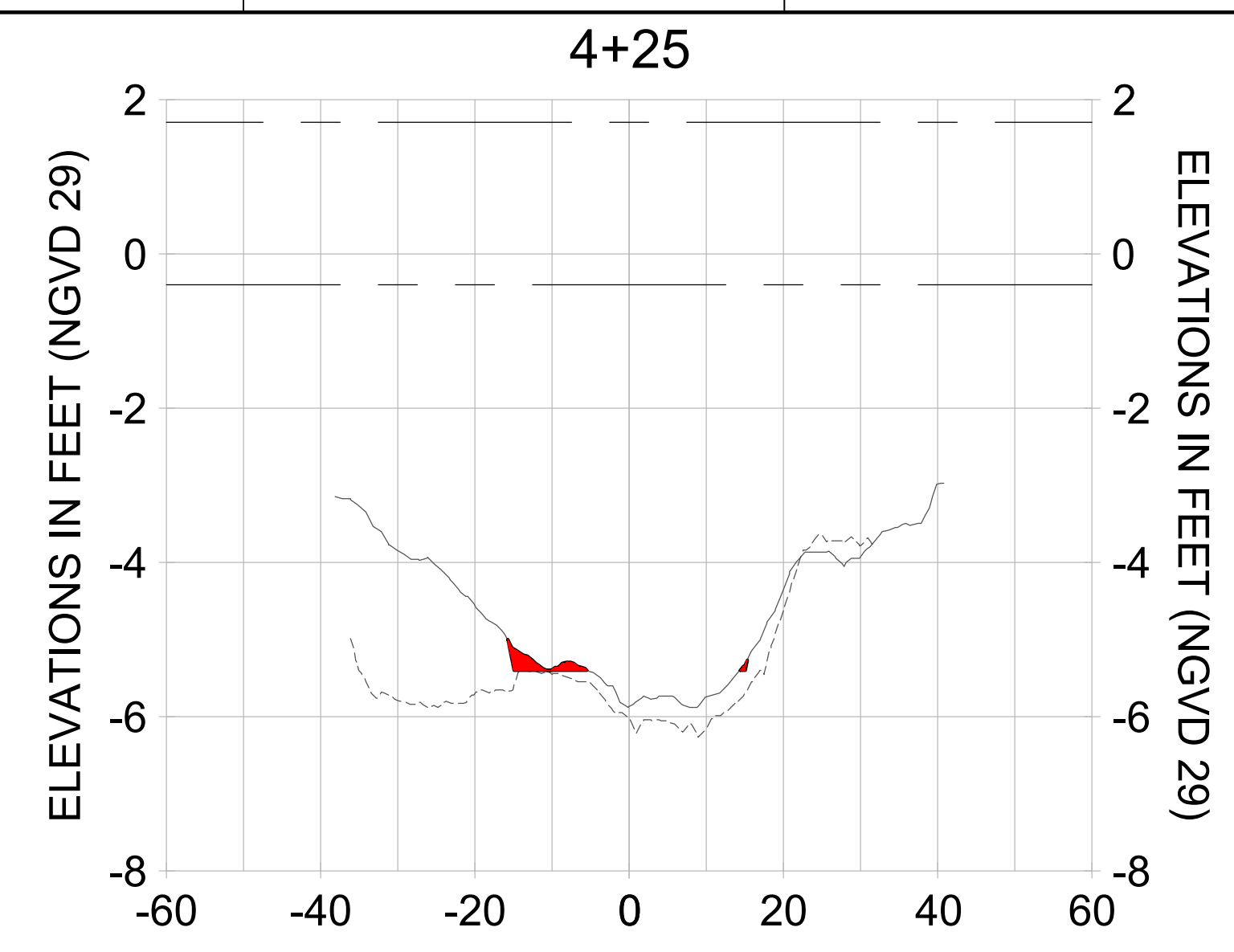
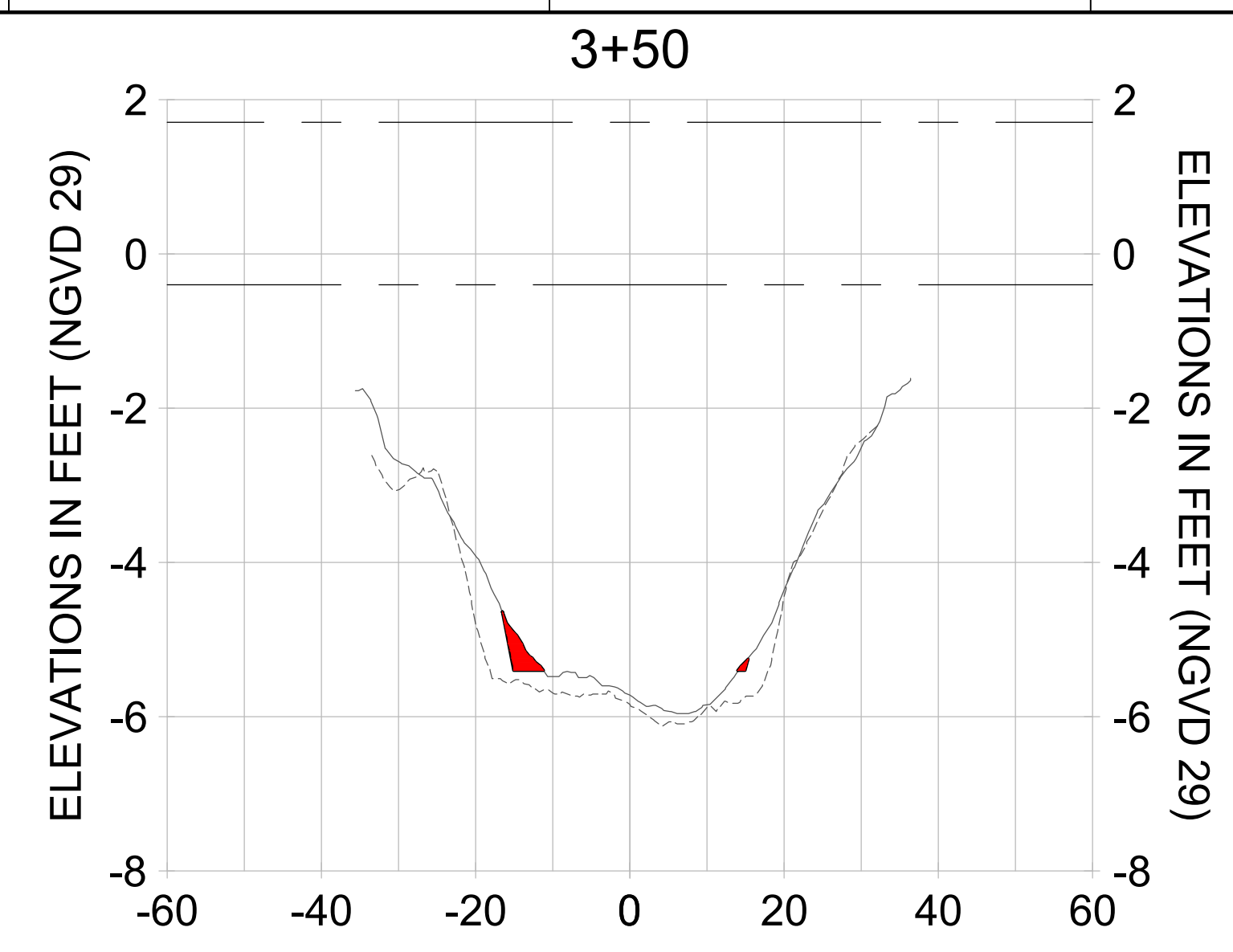
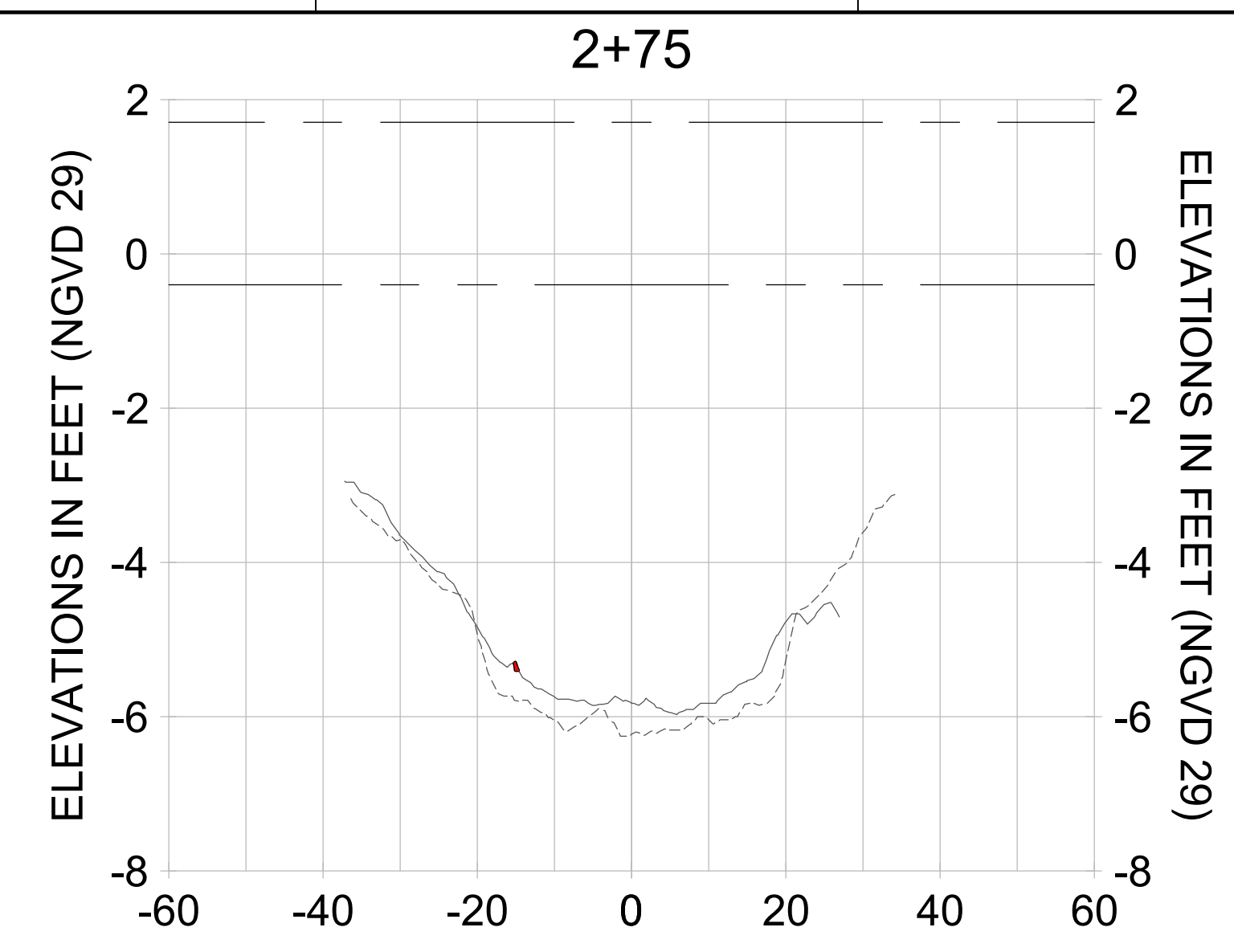

HORIZONTAL SCALE: 1" = 20'
 VERTICAL SCALE: 1" = 2'

- LEGEND:**
- AS-BUILT SURVEY (AUGUST 2012)
 - MULTI-BEAM SURVEY (AUGUST 2019)
 - DREDGE TEMPLATE (-5.4' NGVD 29)
 - DREDGE REMOVAL (TO -5.4' NGVD 29)
 - MEAN HIGH WATER (1.71' NGVD 29)
 - MEAN LOW WATER (-0.40' NGVD 29)

User Name: rchambers
 Drawing Name: \\u00525-pjfile01\workgroup\2028\active\17311281\Stantec\East Naples Bay - 2018\DWG\Construction Drawings 22-54\C-242.dwg Jun 25, 2020 - 5:28pm



REV	DATE	DESCRIPTION

ENGINEER OF RECORD:
 JEFFREY R. TABAR - FL P.E. #54094

NOTICE:
 THE INFORMATION IN THIS DOCUMENT WAS PREPARED BY STANTEC CONSULTANTS INC. AND ITS AFFILIATED COMPANIES. STANTEC CONSULTANTS INC. AND ITS AFFILIATED COMPANIES MAKE NO WARRANTY, REPRESENTATION OR GUARANTEE, EXPRESS OR IMPLIED, AS TO THE ACCURACY, COMPLETENESS, RELIABILITY, OR FITNESS FOR ANY PARTICULAR PURPOSE OF THE INFORMATION CONTAINED HEREIN. THE INFORMATION CONTAINED HEREIN IS FOR GENERAL INFORMATION ONLY AND IS NOT TO BE USED FOR ANY OTHER PURPOSE. ANY USE OF THIS INFORMATION FOR ANY OTHER PURPOSE IS AT THE USER'S SOLE RISK AND WITHOUT LIABILITY TO STANTEC CONSULTANTS INC. AND ITS AFFILIATED COMPANIES. THE INFORMATION CONTAINED HEREIN IS THE PROPERTY OF STANTEC CONSULTANTS INC. AND ITS AFFILIATED COMPANIES AND IS NOT TO BE REPRODUCED, COPIED, OR TRANSMITTED IN ANY FORM OR BY ANY MEANS, ELECTRONIC OR MECHANICAL, INCLUDING PHOTOCOPYING, RECORDING, OR BY ANY INFORMATION STORAGE AND RETRIEVAL SYSTEM, WITHOUT THE WRITTEN PERMISSION OF STANTEC CONSULTANTS INC. AND ITS AFFILIATED COMPANIES.

CLIENT
CITY OF NAPLES
 735 8TH STREET SOUTH
 NAPLES, FL 34102

PROJECT
EAST NAPLES BAY DREDGING

TITLE
CROSS SECTIONS - CANAL V-V

Stantec

5801 PELICAN BAY BLVD
 SUITE 300
 NAPLES, FL 34108
 TEL (239) 649-6640
 WWW.STANTEC.COM

JOB NO.: 2028113191

DRAWN: KHN

DESIGN: MSS

CHECKED: JRT

APPROVED: MSS

SHEET NO. **C-247**

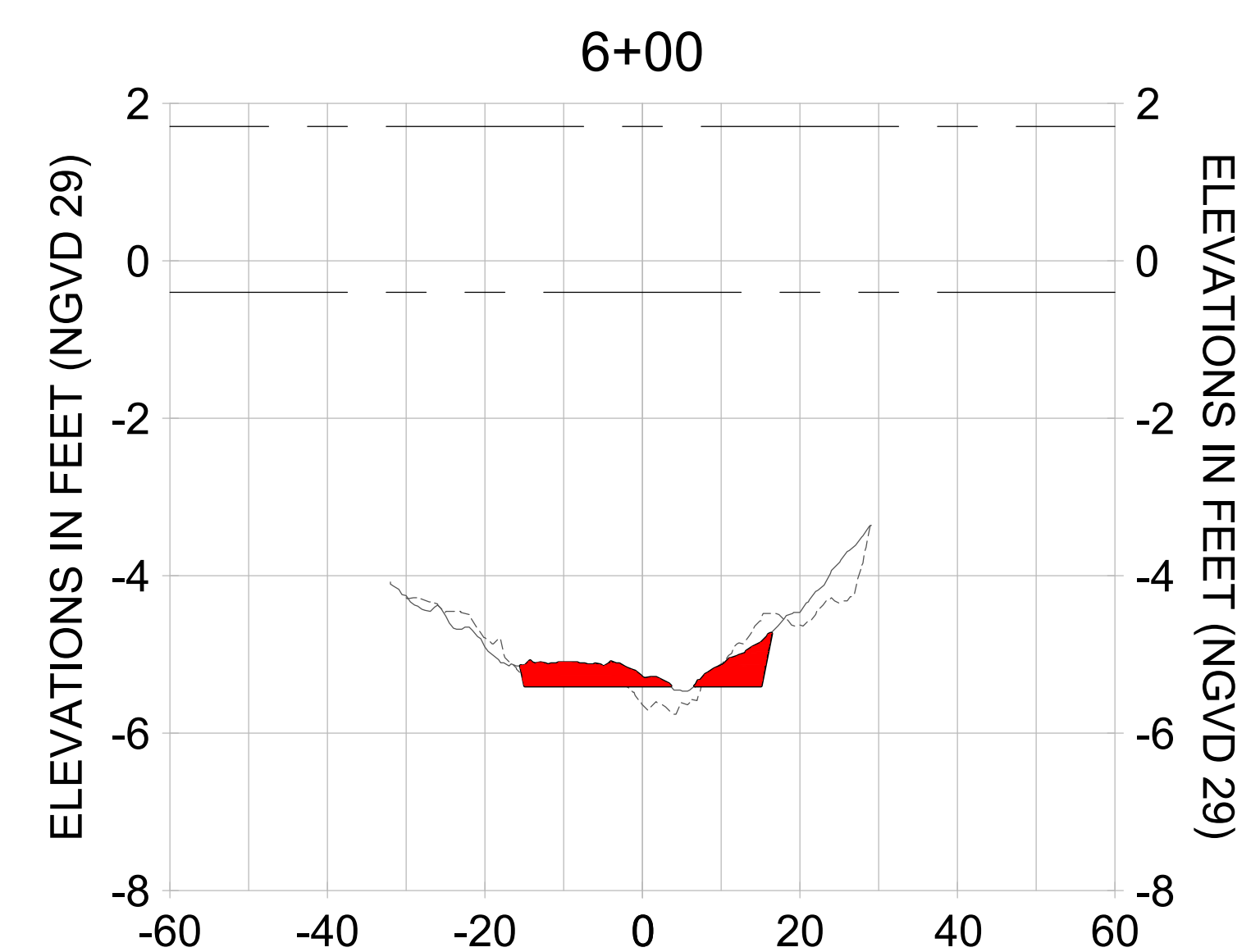
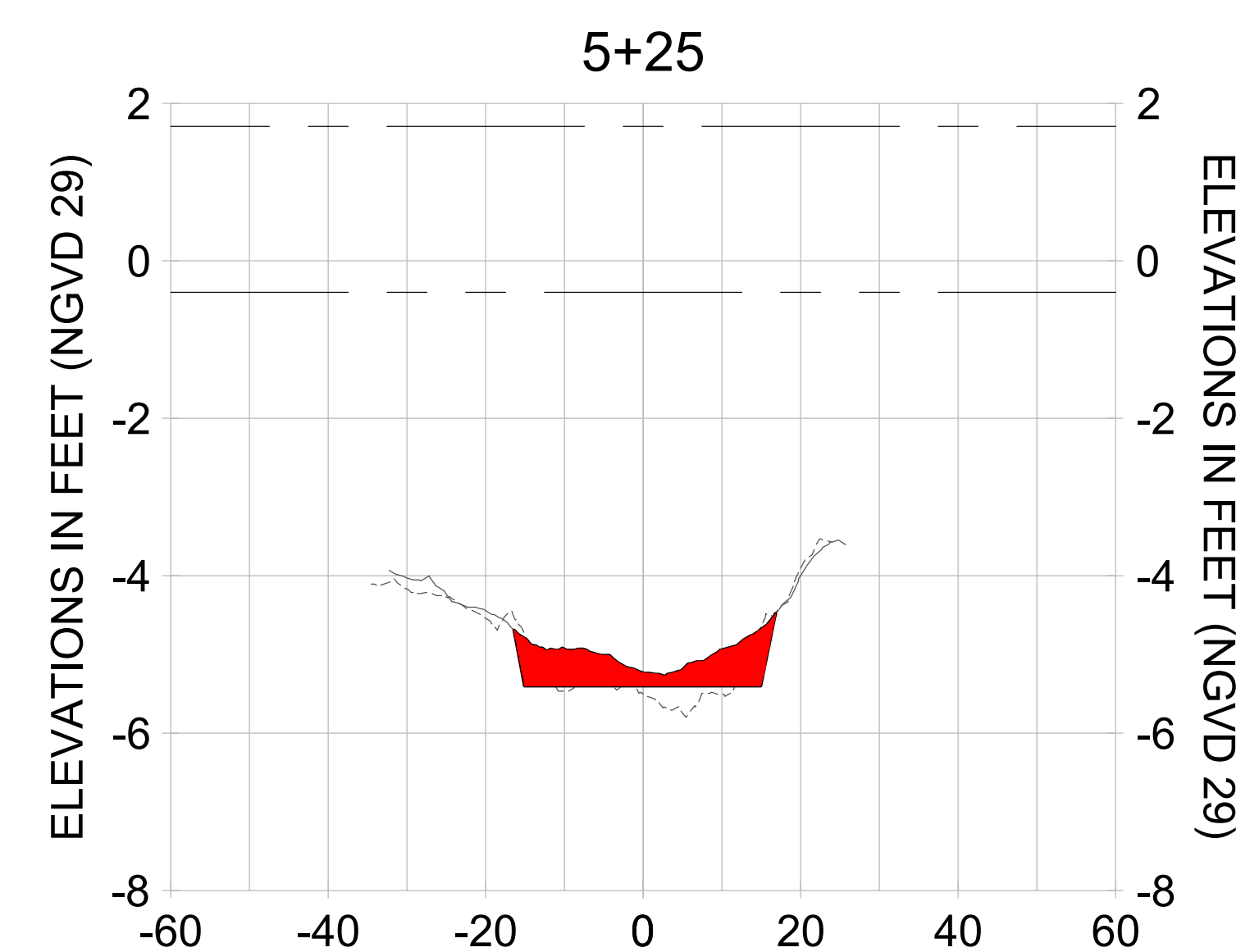
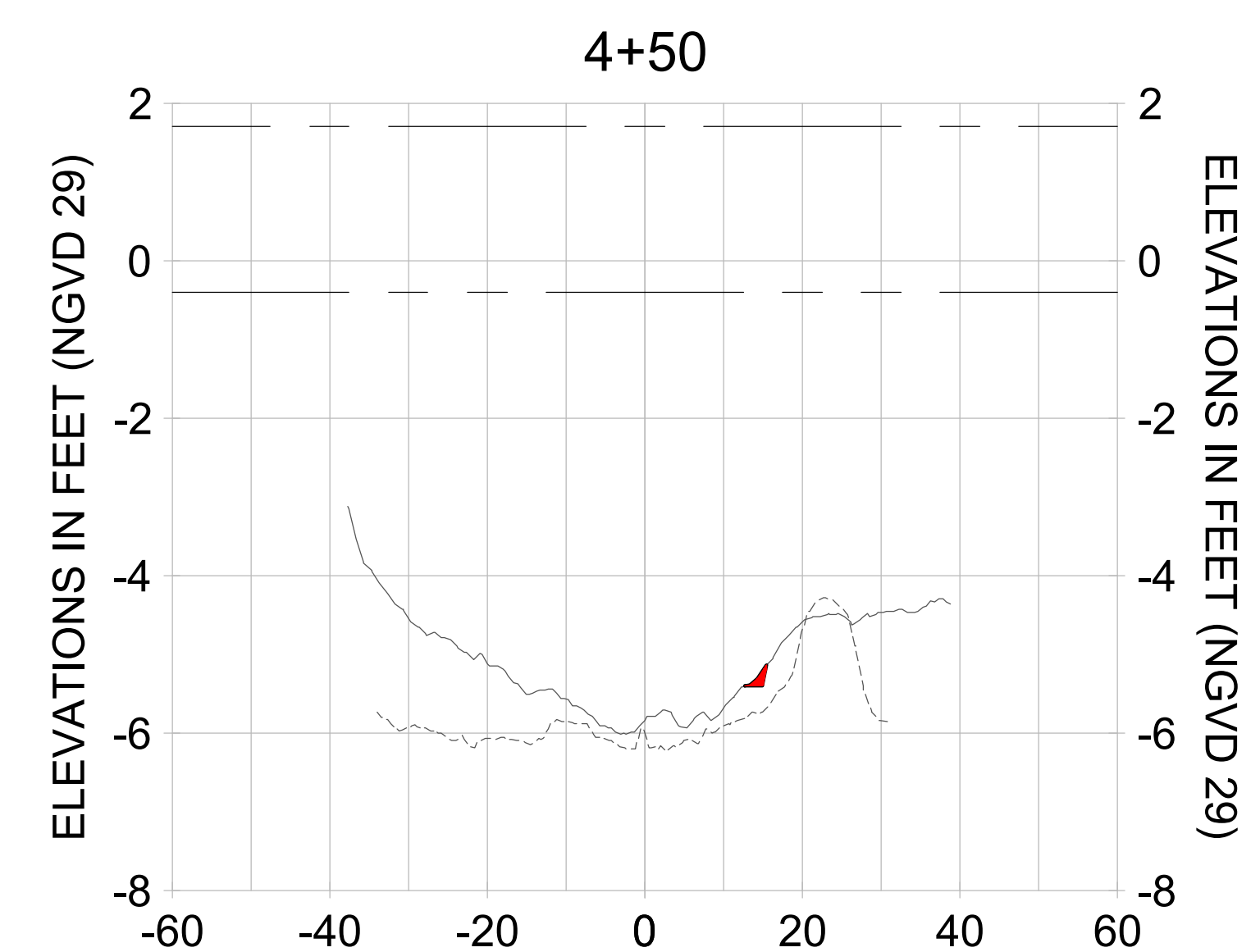
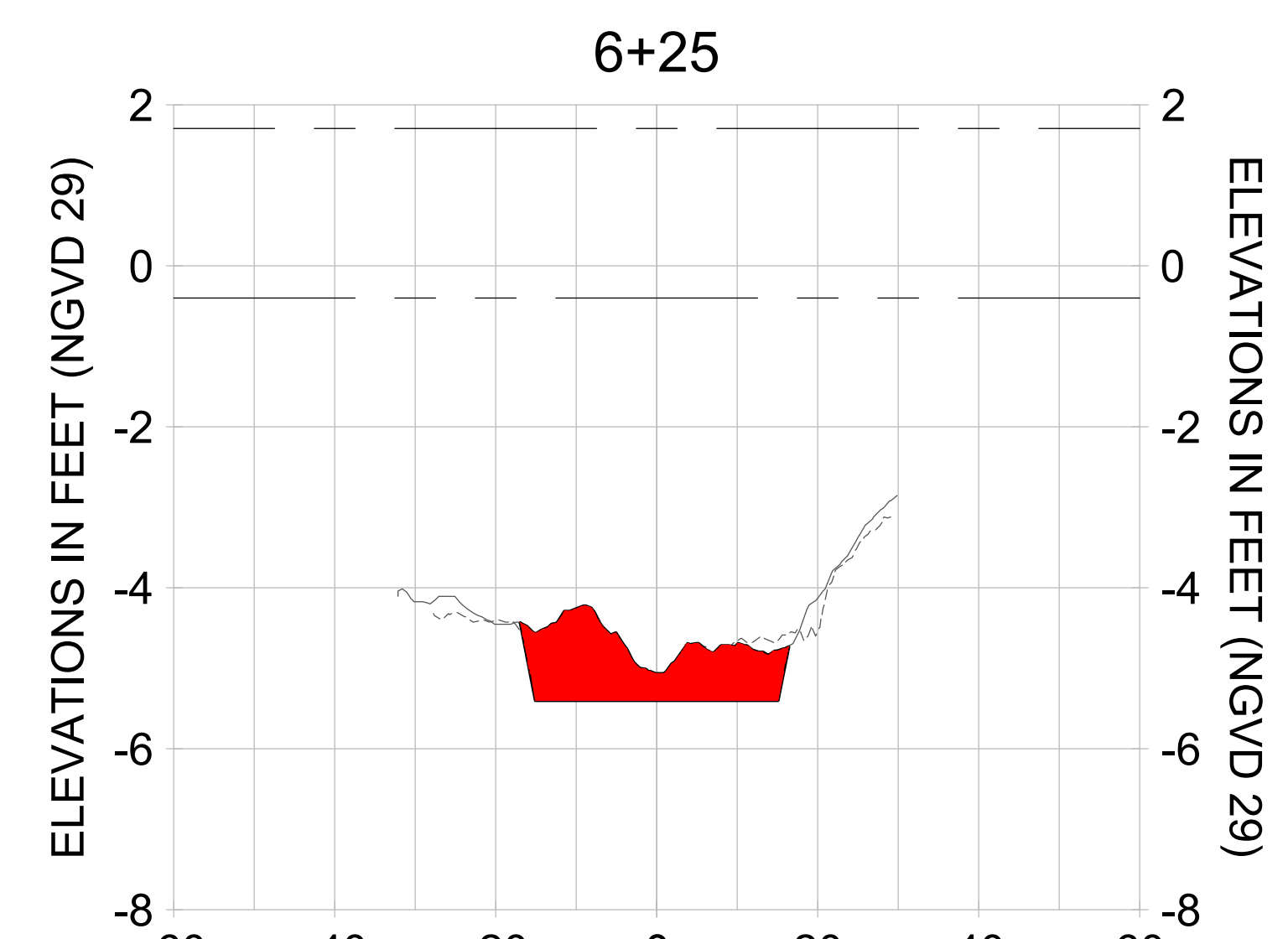
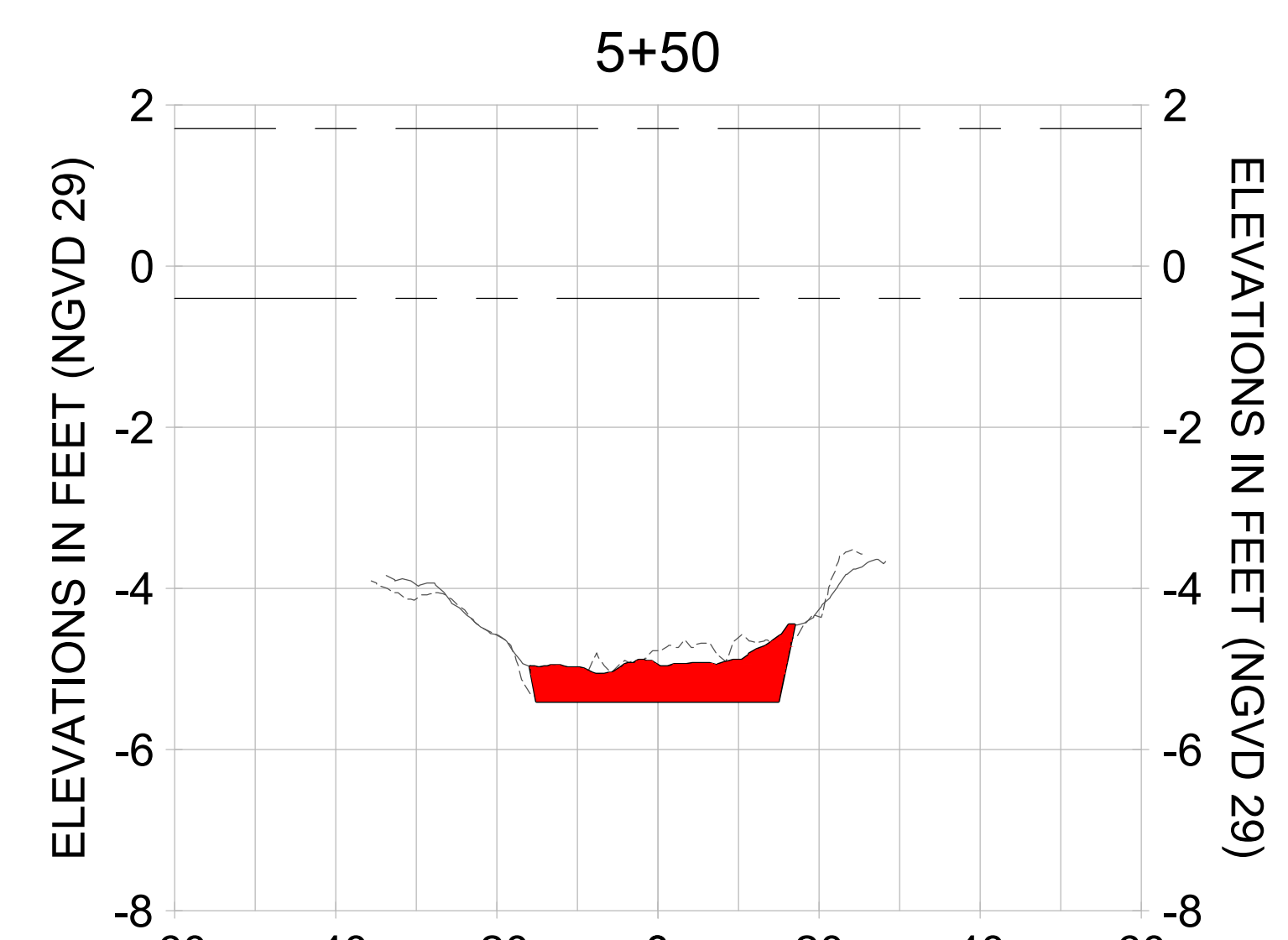
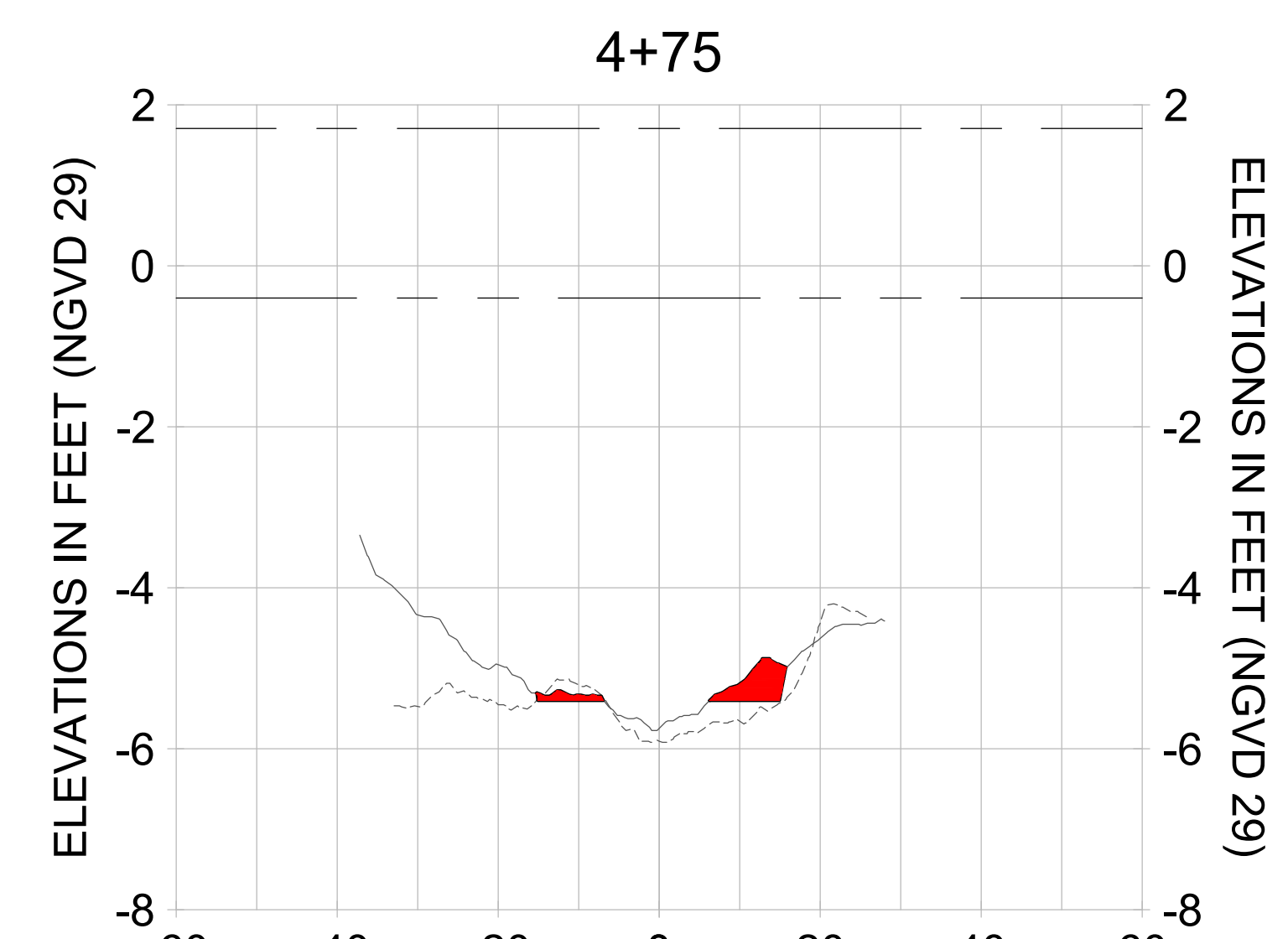
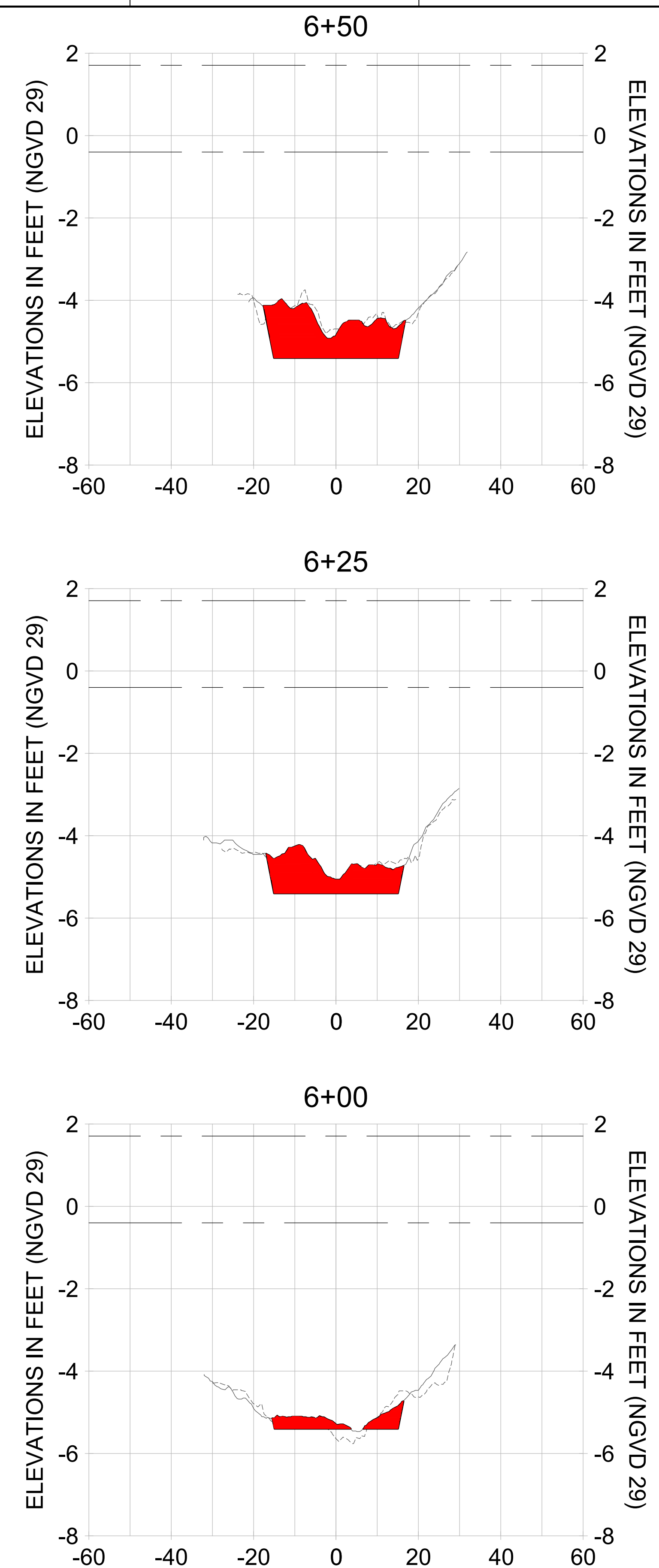
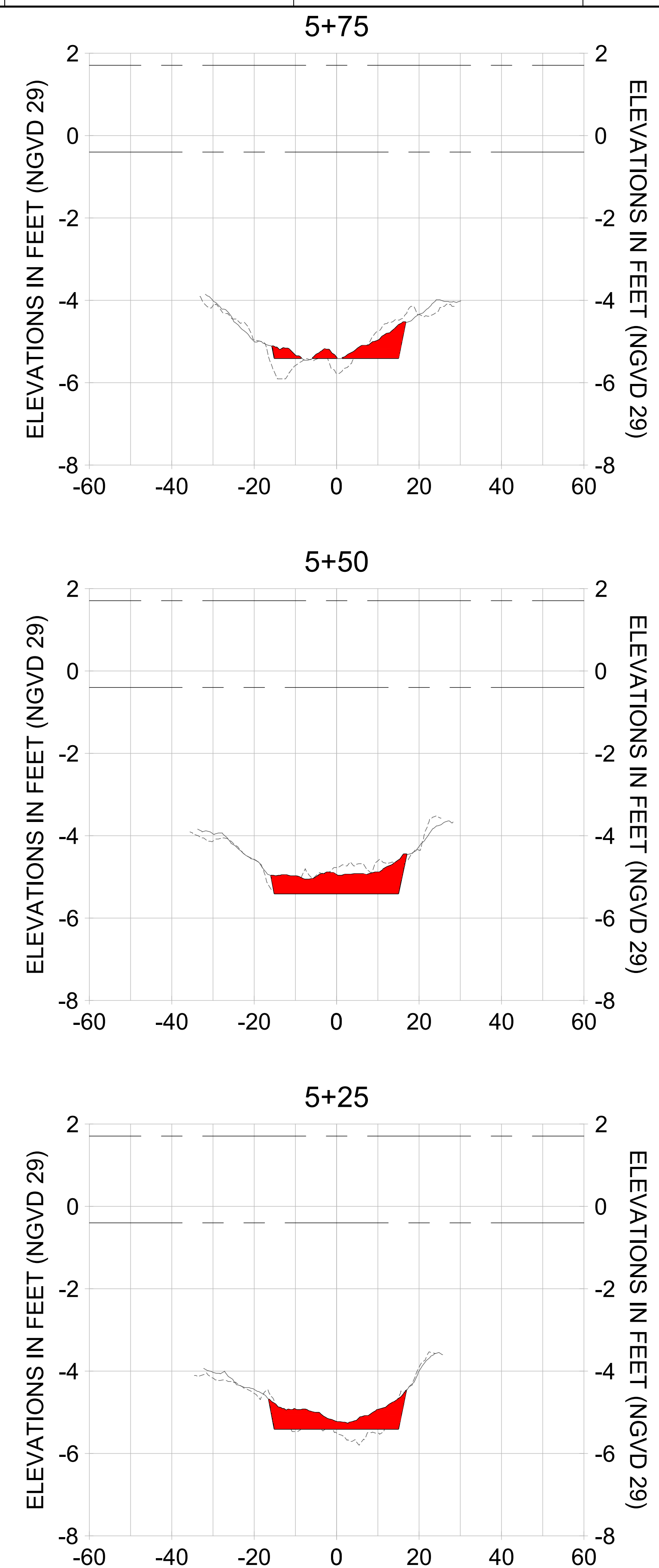
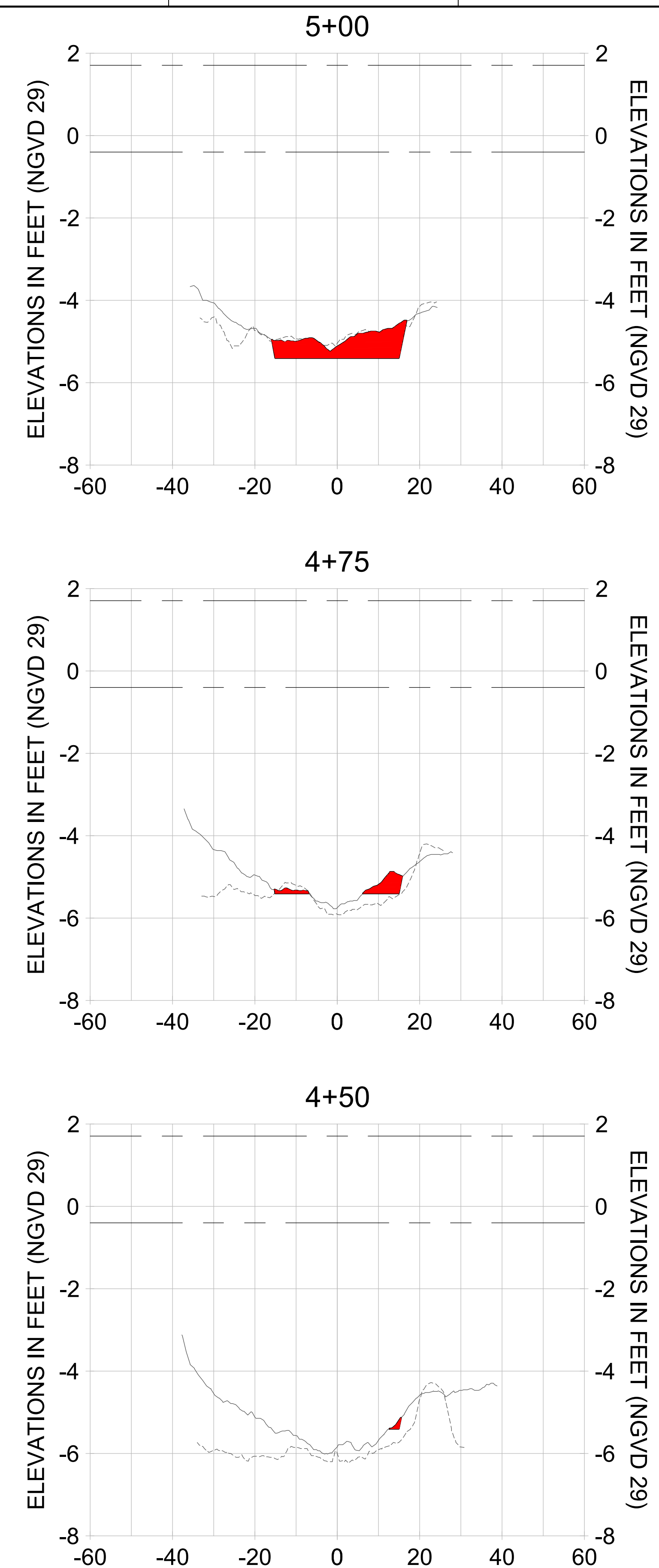

HORIZONTAL SCALE: 1" = 20'
 VERTICAL SCALE: 1" = 2'

- LEGEND:
- AS-BUILT SURVEY (AUGUST 2012)
 - MULTI-BEAM SURVEY (AUGUST 2019)
 - DREDGE TEMPLATE (-5.4' NGVD 29)
 - █ DREDGE REMOVAL (TO -5.4' NGVD 29)
 - MEAN HIGH WATER (1.71' NGVD 29)
 - MEAN LOW WATER (-0.40' NGVD 29)

90% CONSTRUCTION PLANS

User Name: rchambers
 Drawing Name: \\u00525-pjfile01\workgroup\2022\active\17311281\Stantec\East Naples Bay - 2018\DWG\Construction Drawings 22-54\C-248.dwg Jun 25, 2020 - 5:28pm



REV	DATE	DESCRIPTION

ENGINEER OF RECORD:
 JEFFREY R. TABAR - FL P.E. #54094

NOTICE:
 THE INFORMATION IN THIS DOCUMENT WAS PREPARED BY STANTEC AND IS FOR THE USE OF THE CLIENT. STANTEC DOES NOT WARRANT THE ACCURACY OF THE INFORMATION CONTAINED HEREIN. THE CLIENT IS RESPONSIBLE FOR VERIFYING THE ACCURACY OF THE INFORMATION CONTAINED HEREIN. STANTEC SHALL NOT BE RESPONSIBLE FOR ANY DAMAGE TO PERSONS OR PROPERTY ARISING FROM THE USE OF THIS INFORMATION. THIS DOCUMENT IS THE PROPERTY OF STANTEC AND IS TO BE USED ONLY FOR THE PROJECT AND SITE SPECIFICALLY IDENTIFIED HEREIN. ANY REPRODUCTION OR TRANSMISSION OF THIS DOCUMENT IN ANY FORM OR BY ANY MEANS, WITHOUT THE WRITTEN PERMISSION OF STANTEC, IS STRICTLY PROHIBITED. STANTEC SHALL NOT BE RESPONSIBLE FOR ANY DAMAGE TO PERSONS OR PROPERTY ARISING FROM THE USE OF THIS INFORMATION.

CITY OF NAPLES
 735 8TH STREET SOUTH
 NAPLES, FL 34102

PROJECT
EAST NAPLES BAY DREDGING

TITLE
CROSS SECTIONS - CANAL V-V

Stantec

5801 PELICAN BAY BLVD
 SUITE 300
 NAPLES, FL 34108
 TEL: (239) 649-6640
 WWW.STANTEC.COM

JOB NO.: 2028113191
 DRAWN: KHN
 DESIGN: MSS
 CHECKED: JRT
 APPROVED: MSS
 SHEET NO. **C-248**

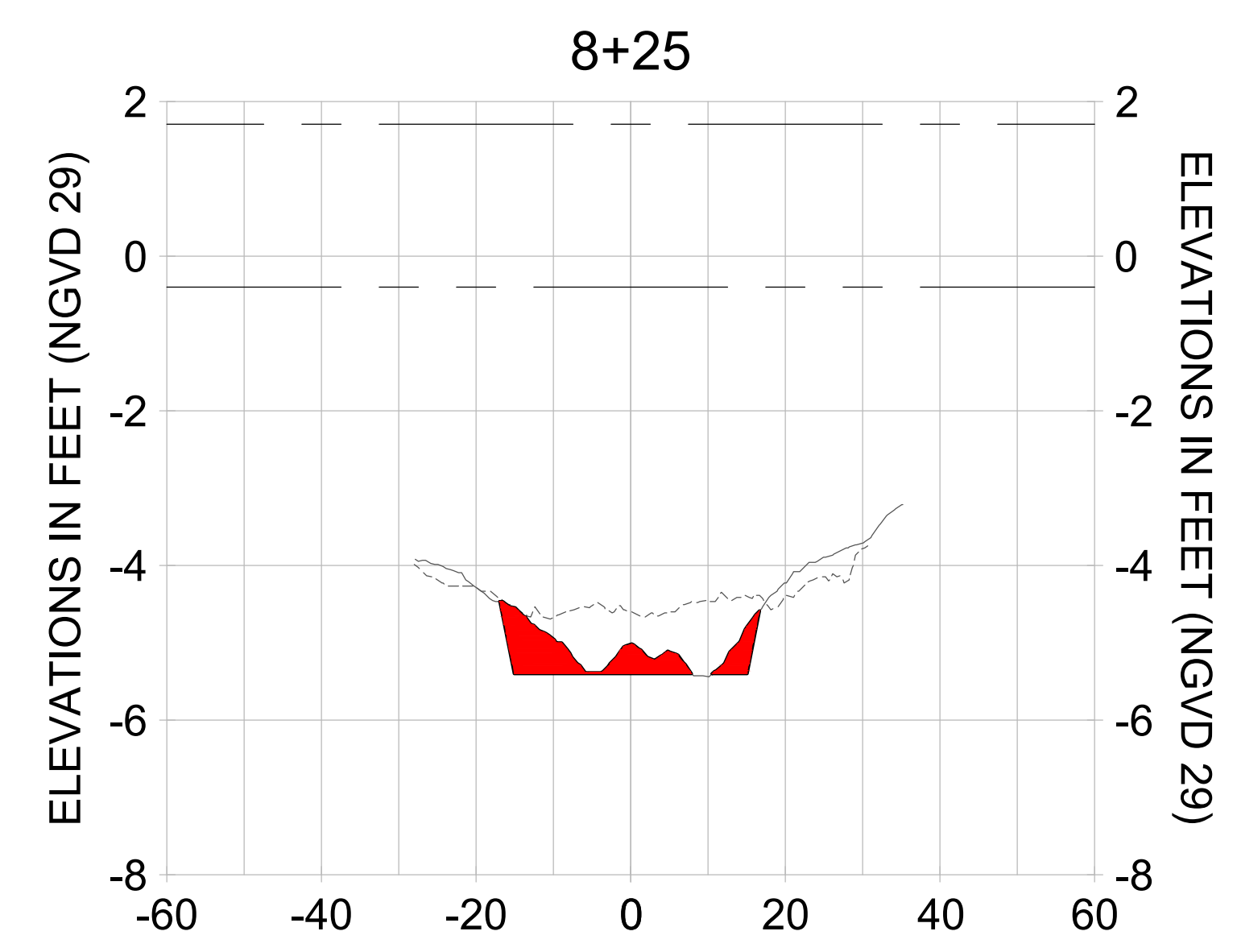
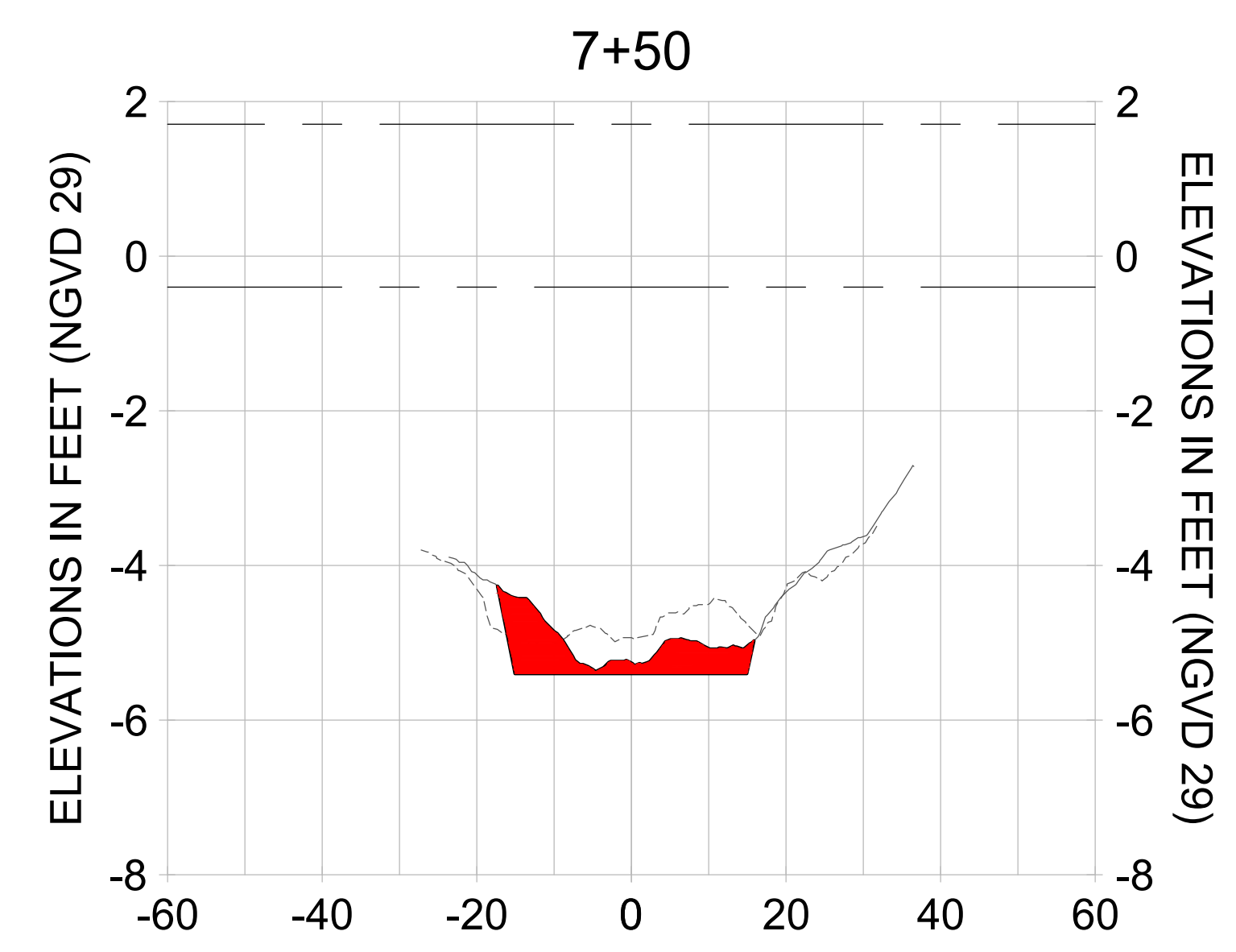
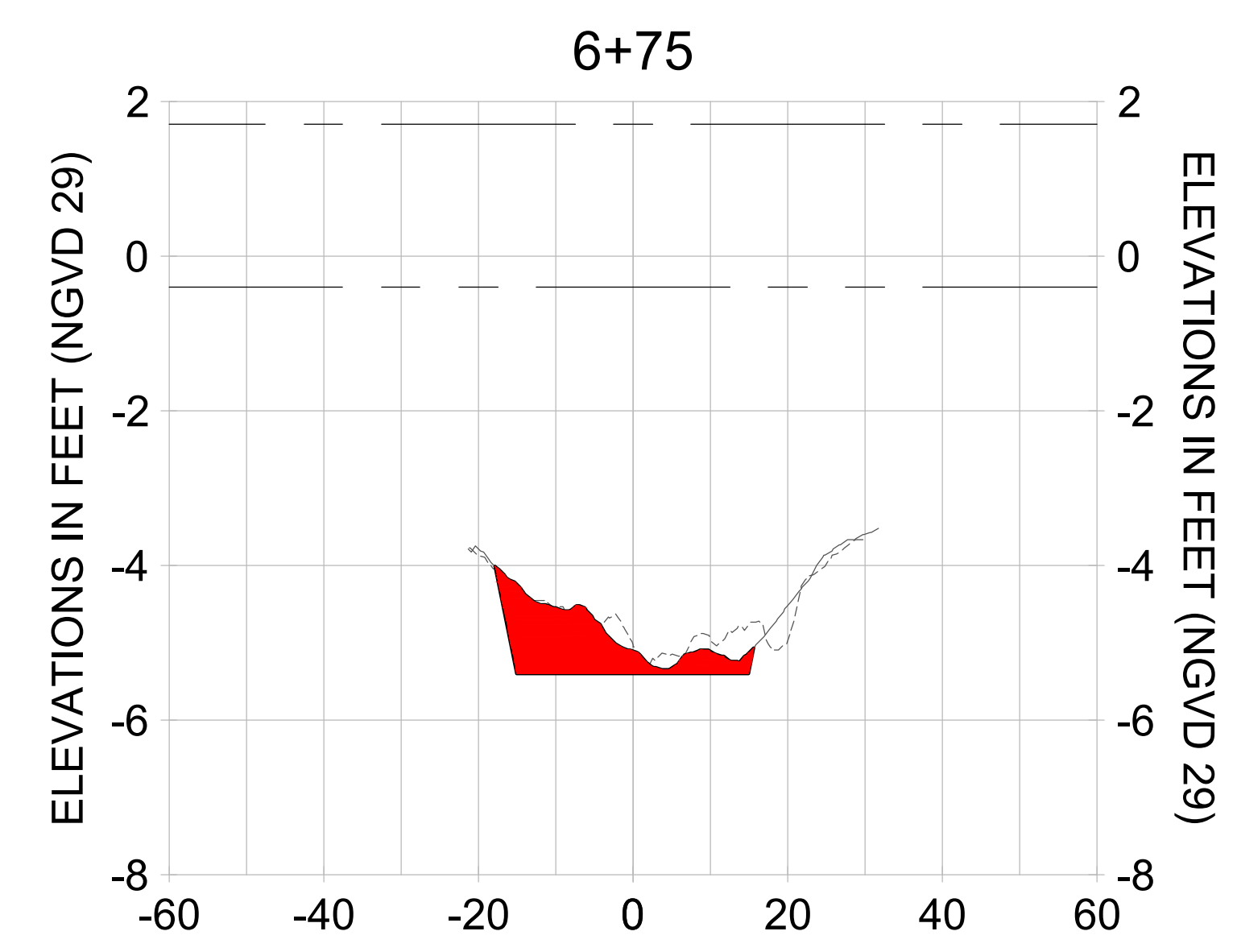
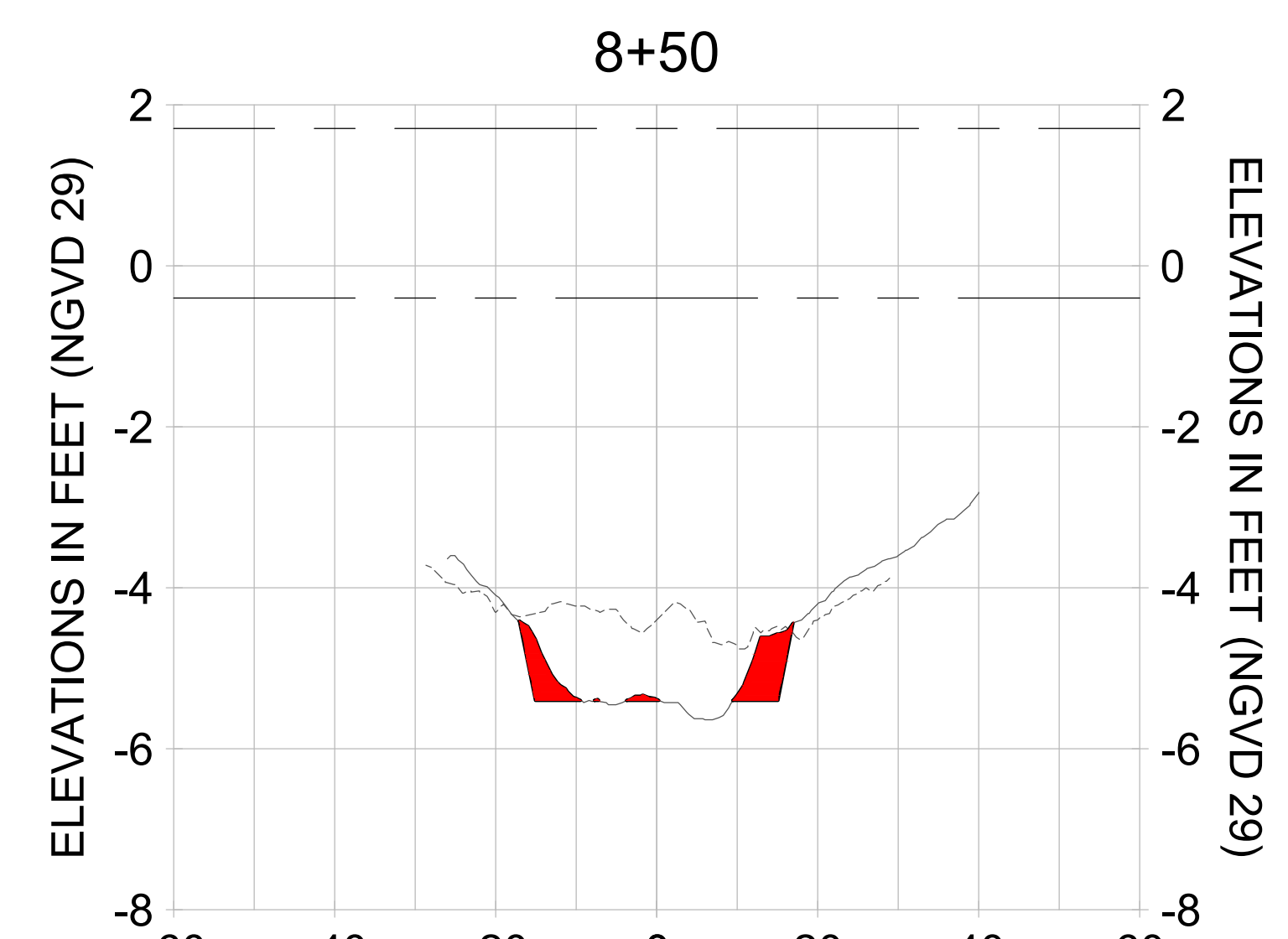
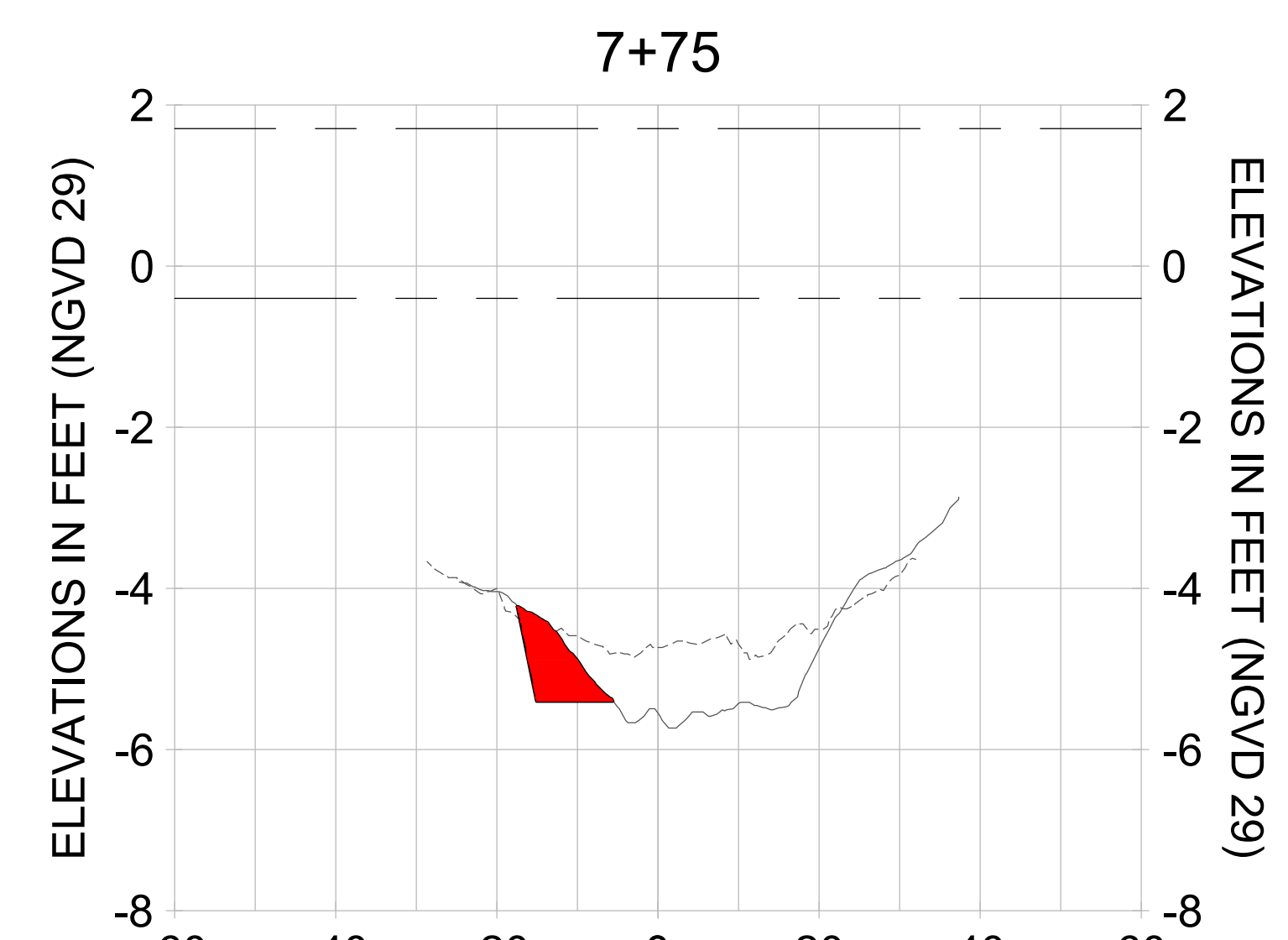
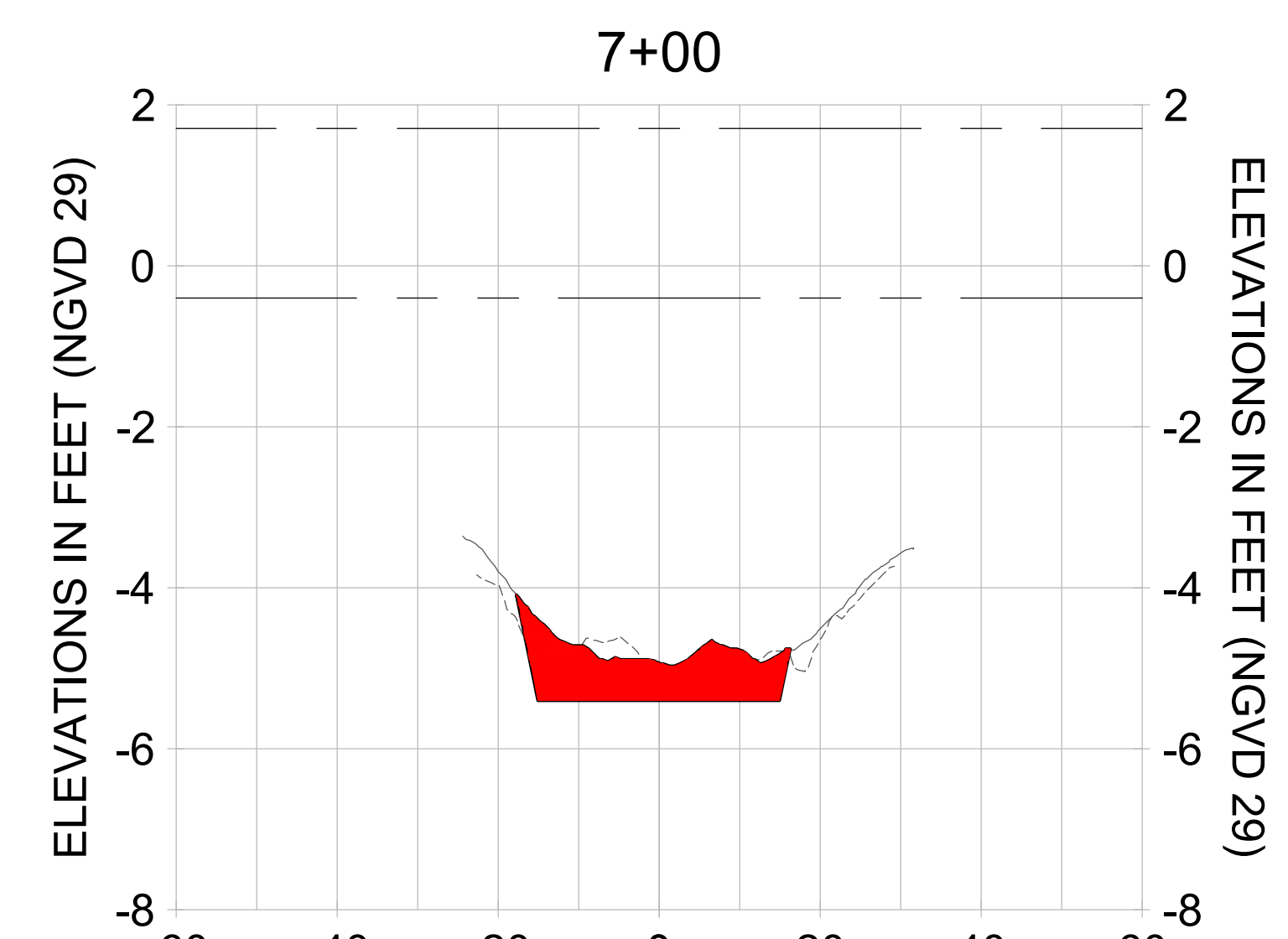
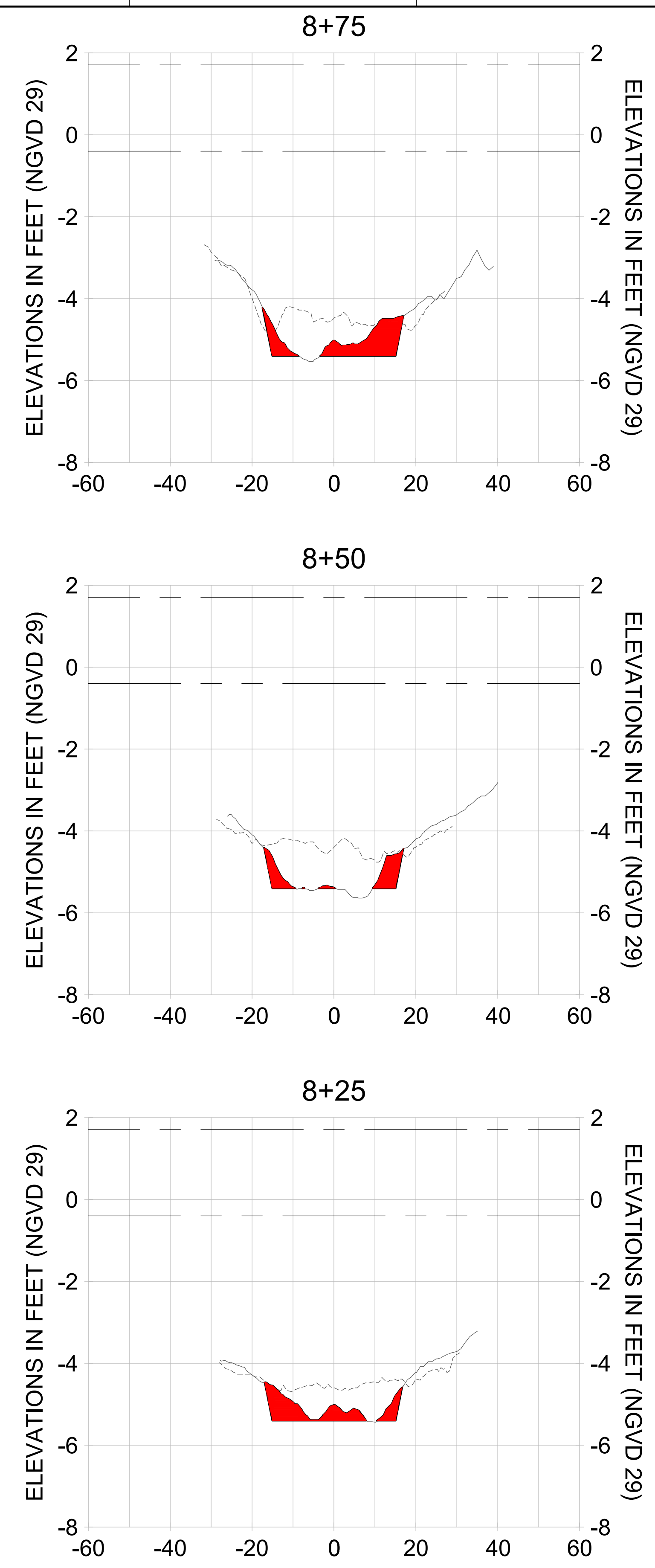
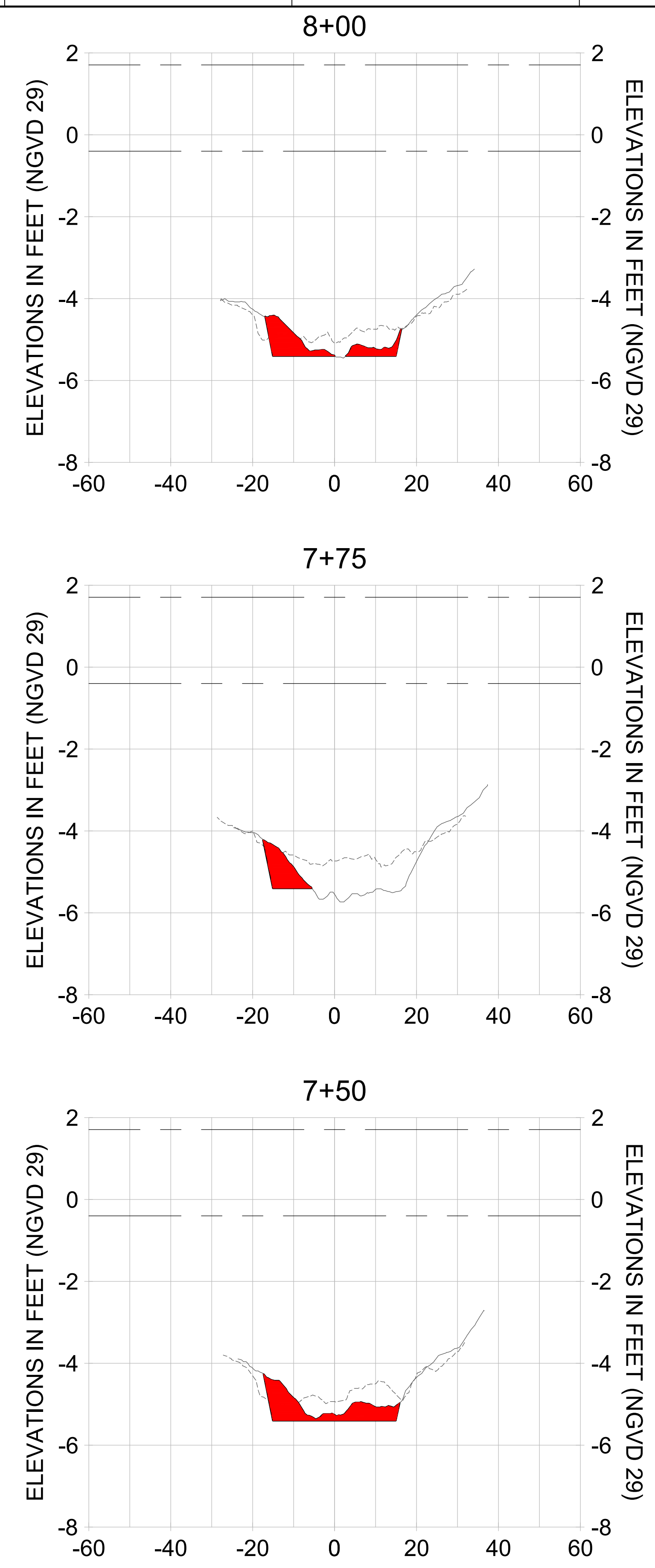
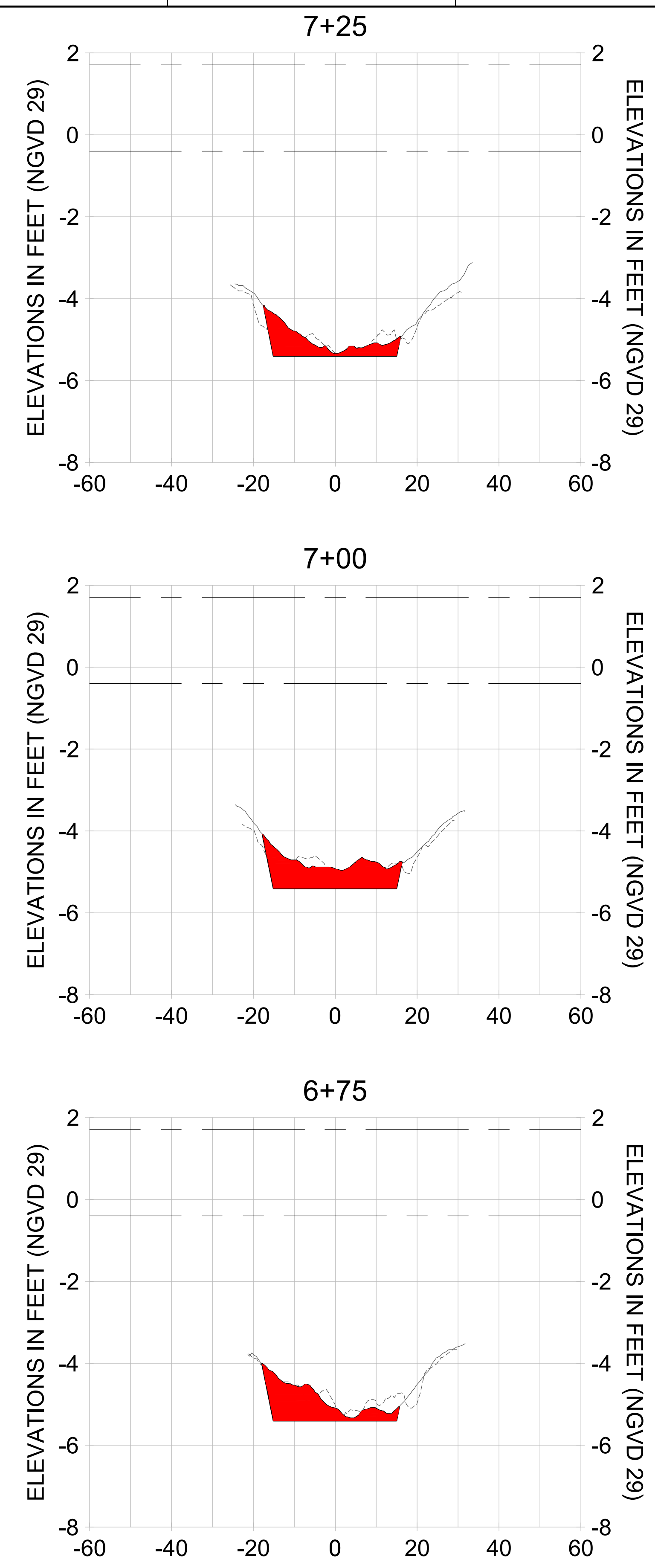

HORIZONTAL SCALE: 1" = 20'
 VERTICAL SCALE: 1" = 2'

- LEGEND:
- AS-BUILT SURVEY (AUGUST 2012)
 - MULTI-BEAM SURVEY (AUGUST 2019)
 - DREDGE TEMPLATE (-5.4' NGVD 29)
 - █ DREDGE REMOVAL (TO -5.4' NGVD 29)
 - MEAN HIGH WATER (1.71' NGVD 29)
 - MEAN LOW WATER (-0.40' NGVD 29)

User Name: rchambers
 Drawing Name: \\u00525-pjfile01\workgroup\2028\active\17311281\Stantec\East Naples Bay - 2018\DWG\Construction Drawings 22-54\C-249.dwg Jun 25, 2020 - 5:28pm



REV	DATE	DESCRIPTION

ENGINEER OF RECORD:
 JEFFREY R. TABAR - FL P.E. #54094

NOTICE:
 THE INFORMATION IN THIS DOCUMENT WAS PREPARED BY STANTEC CONSULTANTS INC. AND IS INTENDED TO BE USED FOR THE PROJECT AND SITE SPECIFICALLY IDENTIFIED HEREIN. STANTEC CONSULTANTS INC. DOES NOT WARRANT, REPRESENT, OR GUARANTEE THE ACCURACY OF THE INFORMATION CONTAINED IN THIS DOCUMENT. STANTEC CONSULTANTS INC. SHALL NOT BE LIABLE FOR ANY DAMAGES, INCLUDING REASONABLE ATTORNEY'S FEES, ARISING FROM OR RESULTING FROM THE USE OF THIS DOCUMENT. ANY INFORMATION CONTAINED IN THIS DOCUMENT IS THE PROPERTY OF STANTEC CONSULTANTS INC. AND IS TO BE USED ONLY FOR THE PROJECT AND SITE SPECIFICALLY IDENTIFIED HEREIN. ANY INFORMATION CONTAINED IN THIS DOCUMENT IS TO BE USED ONLY FOR THE PROJECT AND SITE SPECIFICALLY IDENTIFIED HEREIN. ANY INFORMATION CONTAINED IN THIS DOCUMENT IS TO BE USED ONLY FOR THE PROJECT AND SITE SPECIFICALLY IDENTIFIED HEREIN.

CLIENT: CITY OF NAPLES
 735 8TH STREET SOUTH
 NAPLES, FL 34102

PROJECT: EAST NAPLES BAY DREDGING

TITLE: CROSS SECTIONS - CANAL V-V

3801 PELICAN BAY BLVD
 SUITE 300
 NAPLES, FL 34108
 TEL: (239) 649-6640
 WWW.STANTEC.COM

JOB NO.: 2028113191

DRAWN: KHN

DESIGN: MSS

CHECKED: JRT

APPROVED: MSS

SHEET NO. C-249

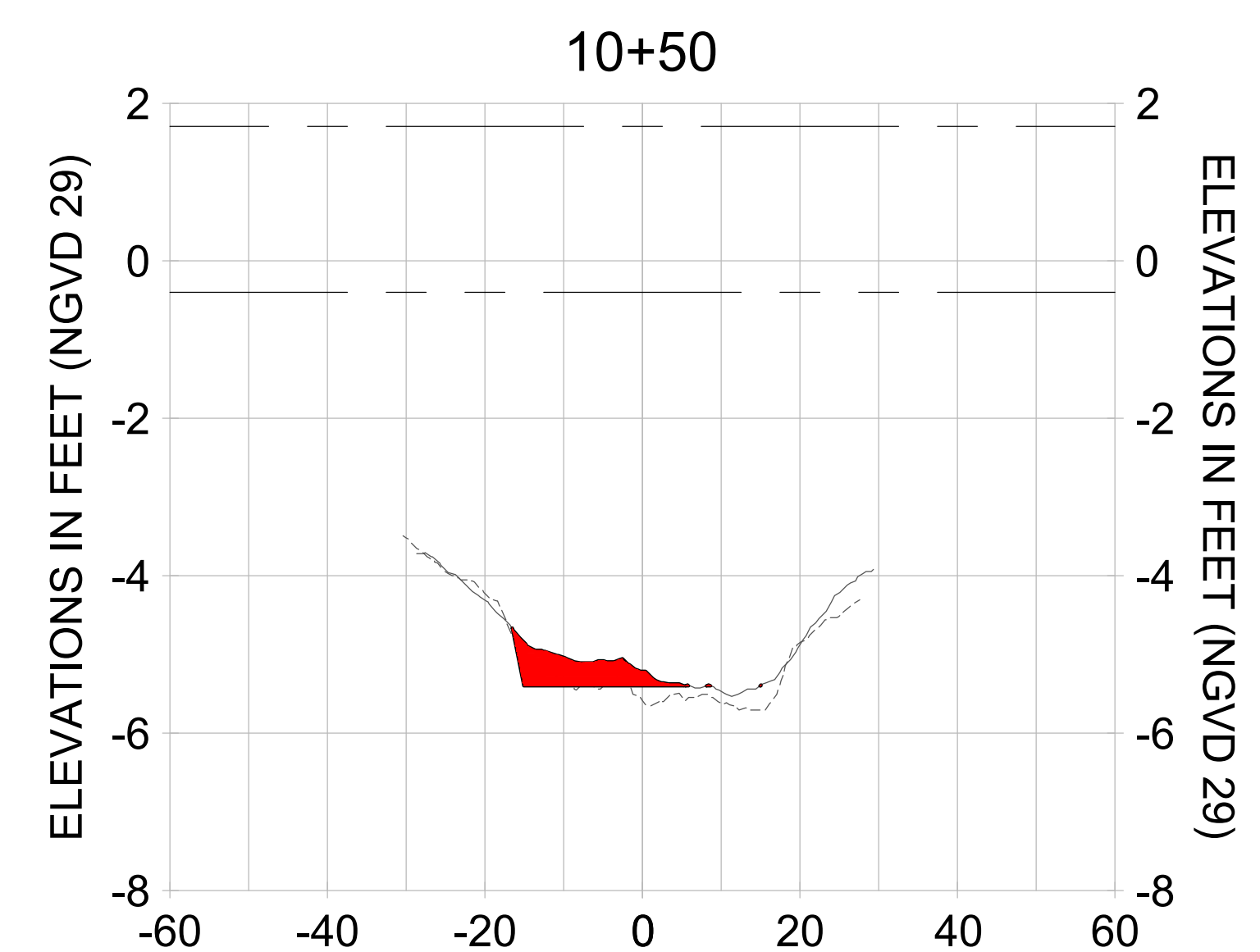
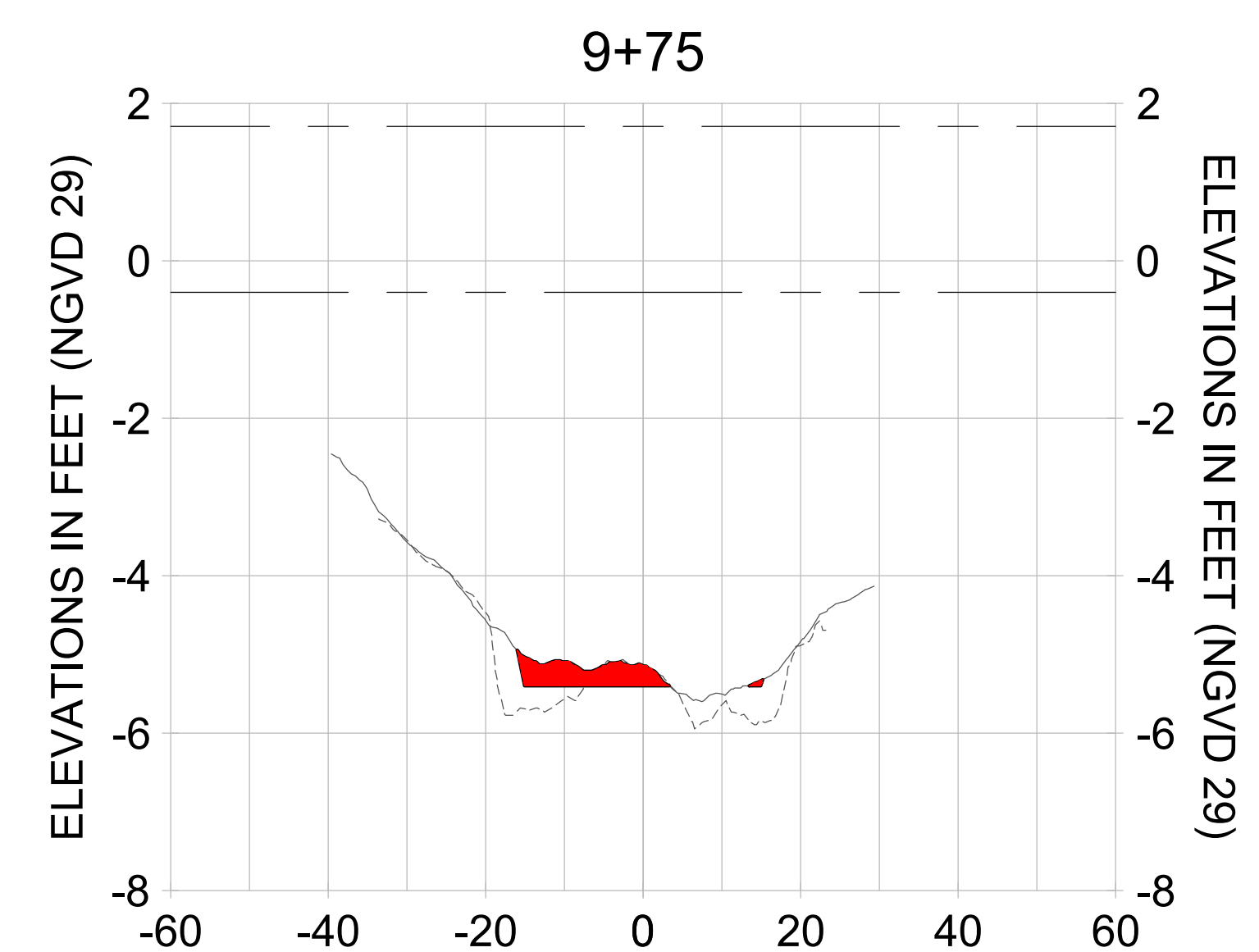
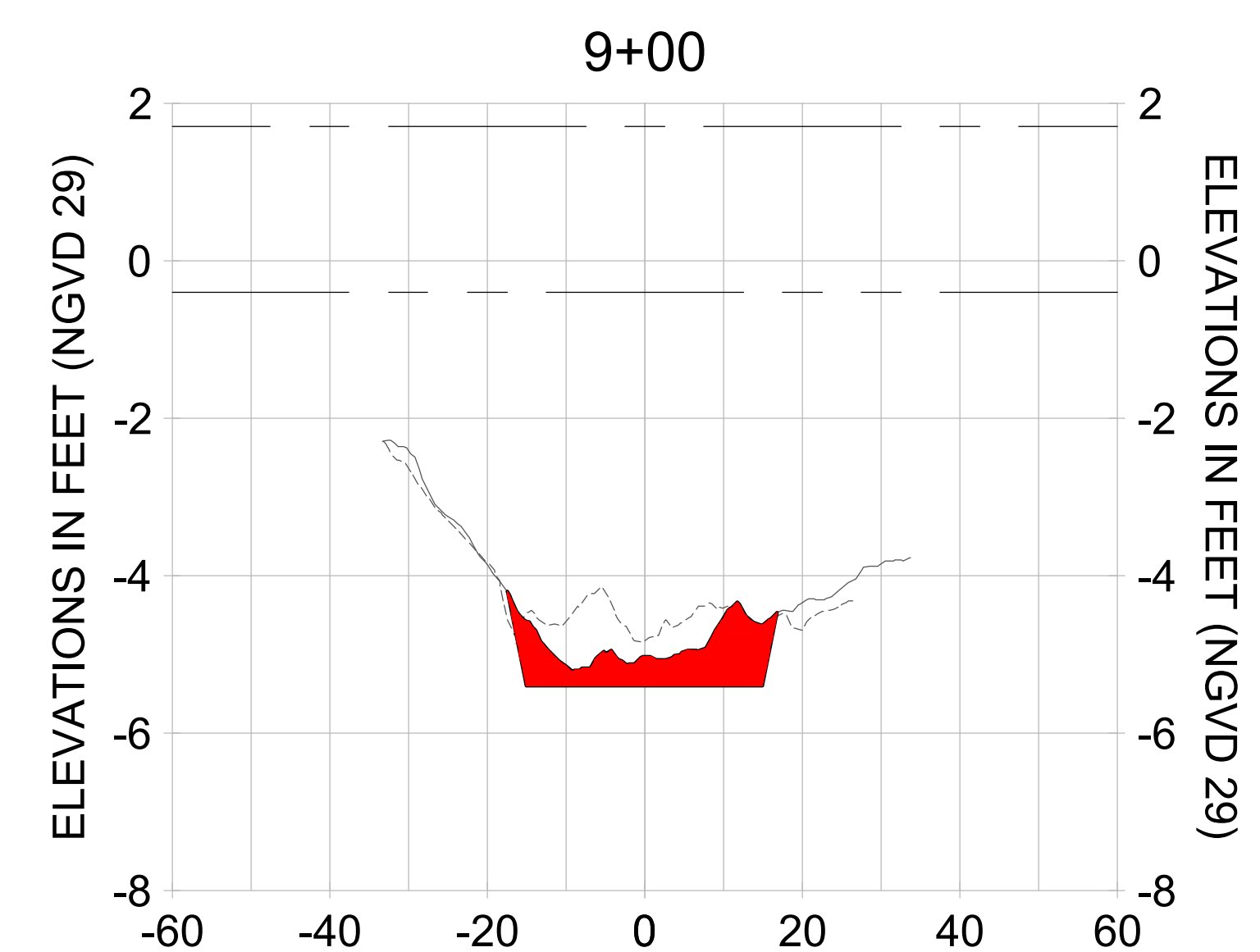
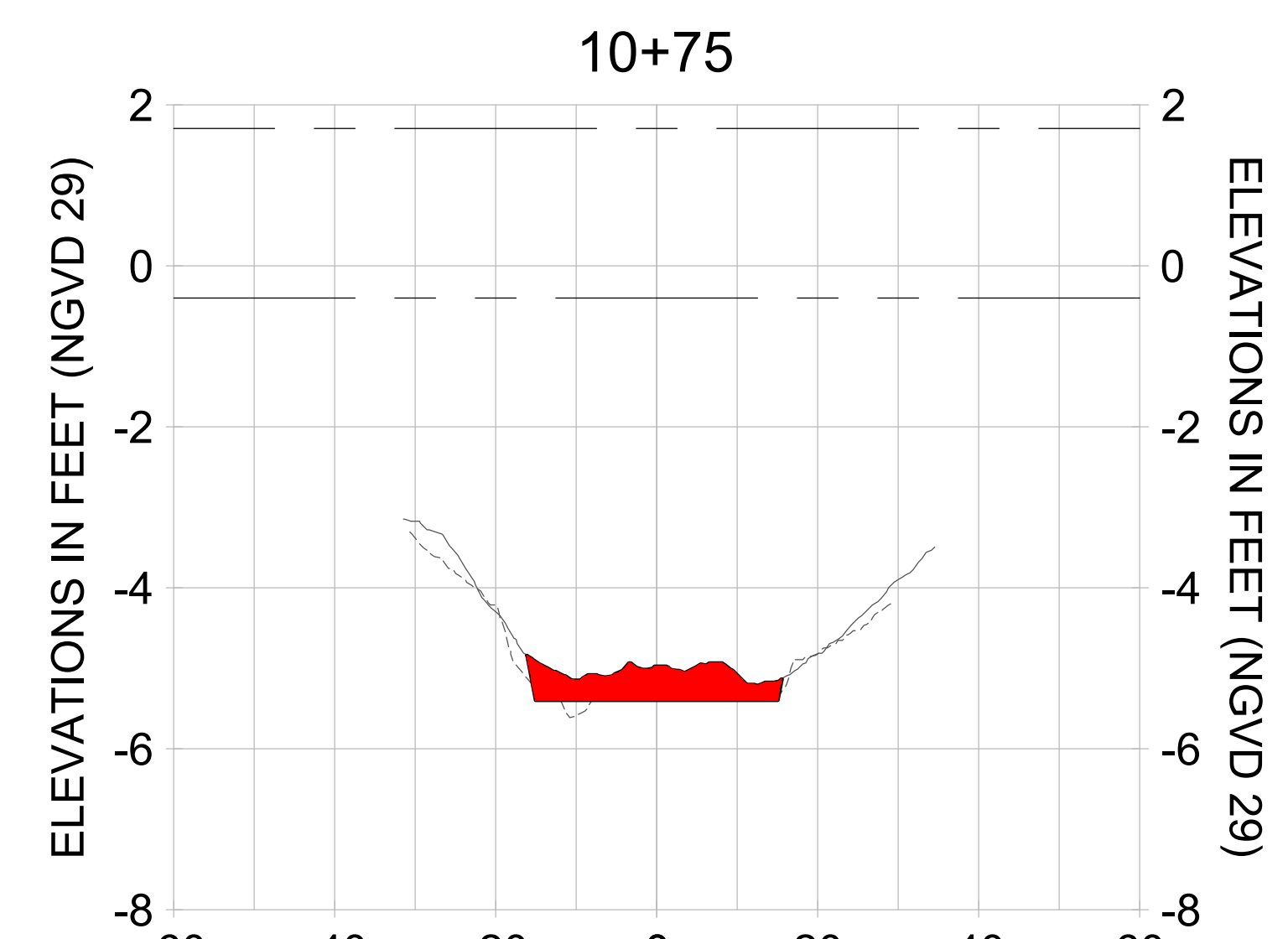
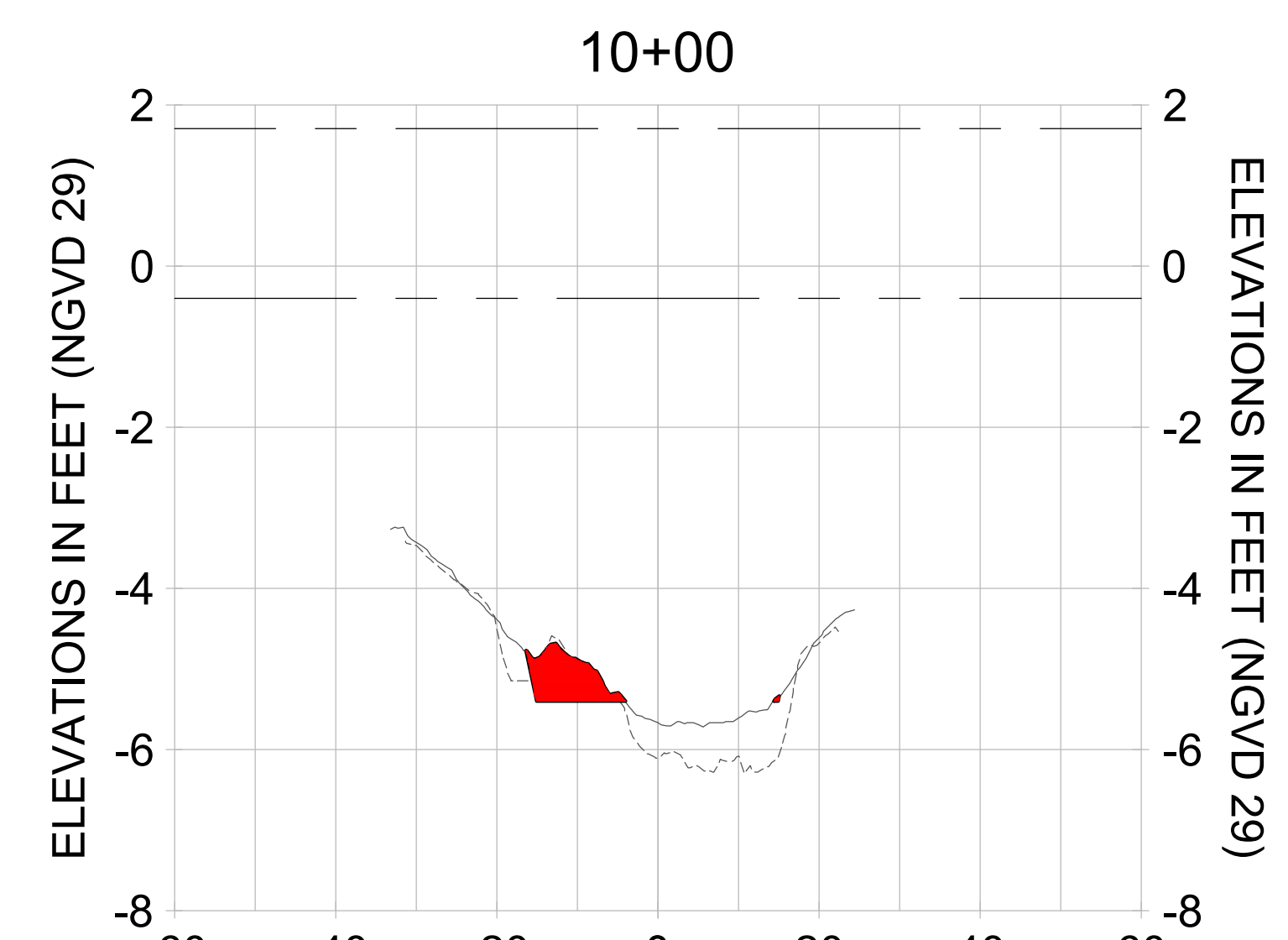
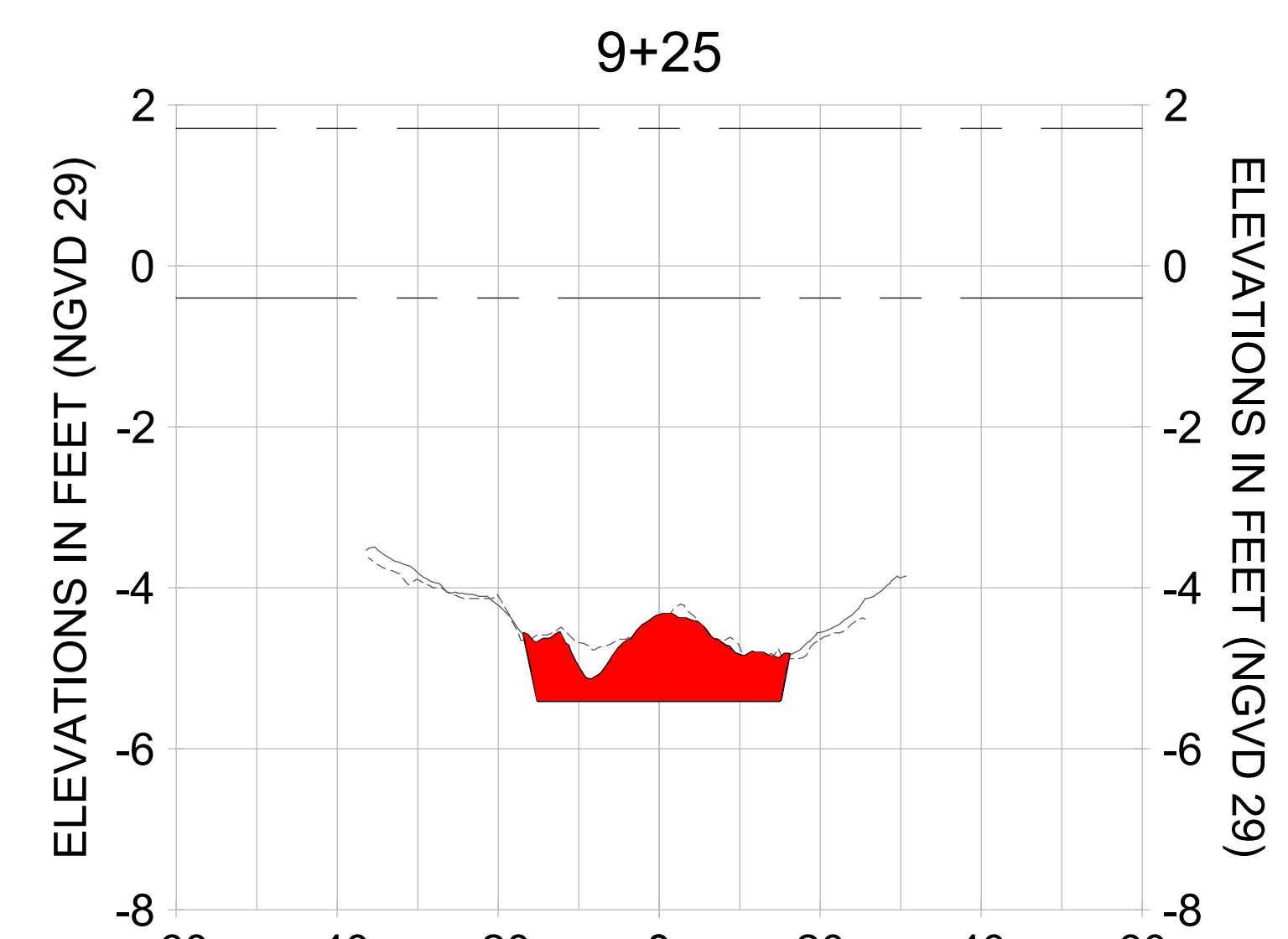
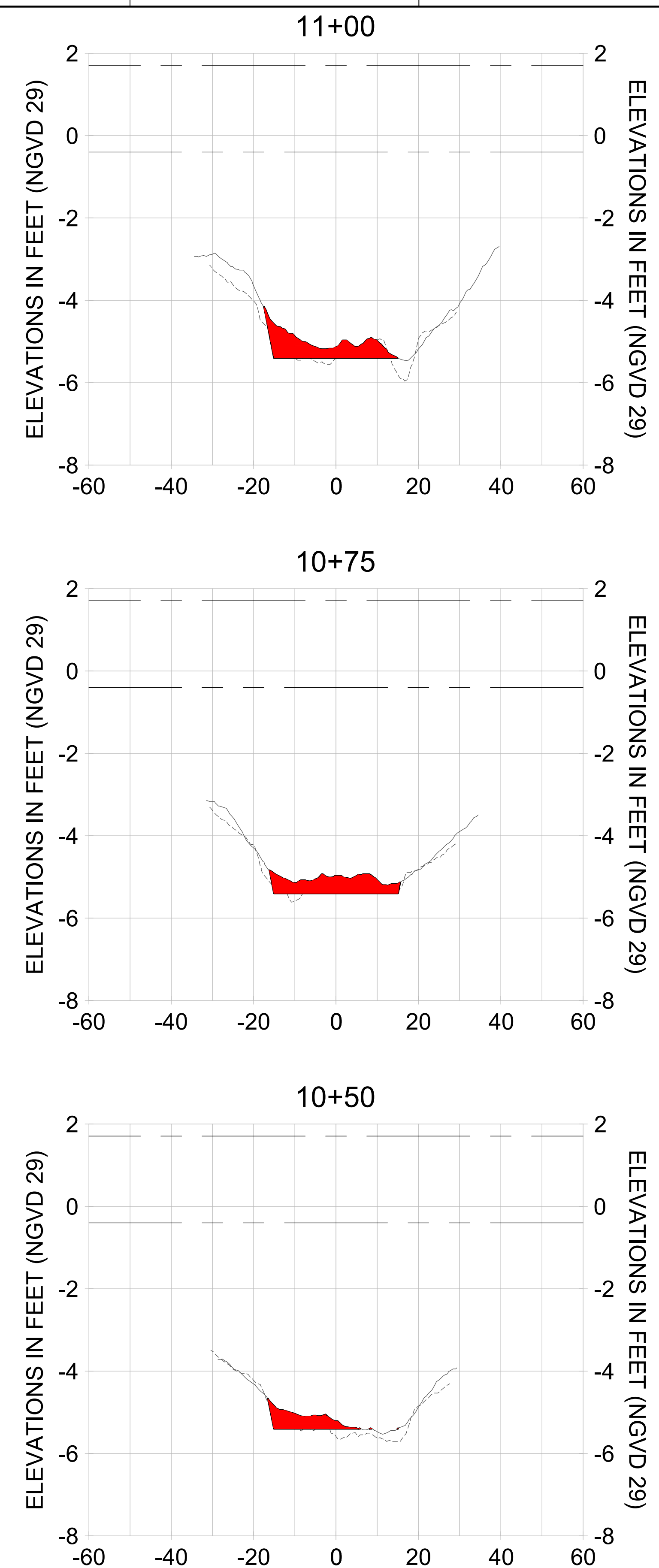
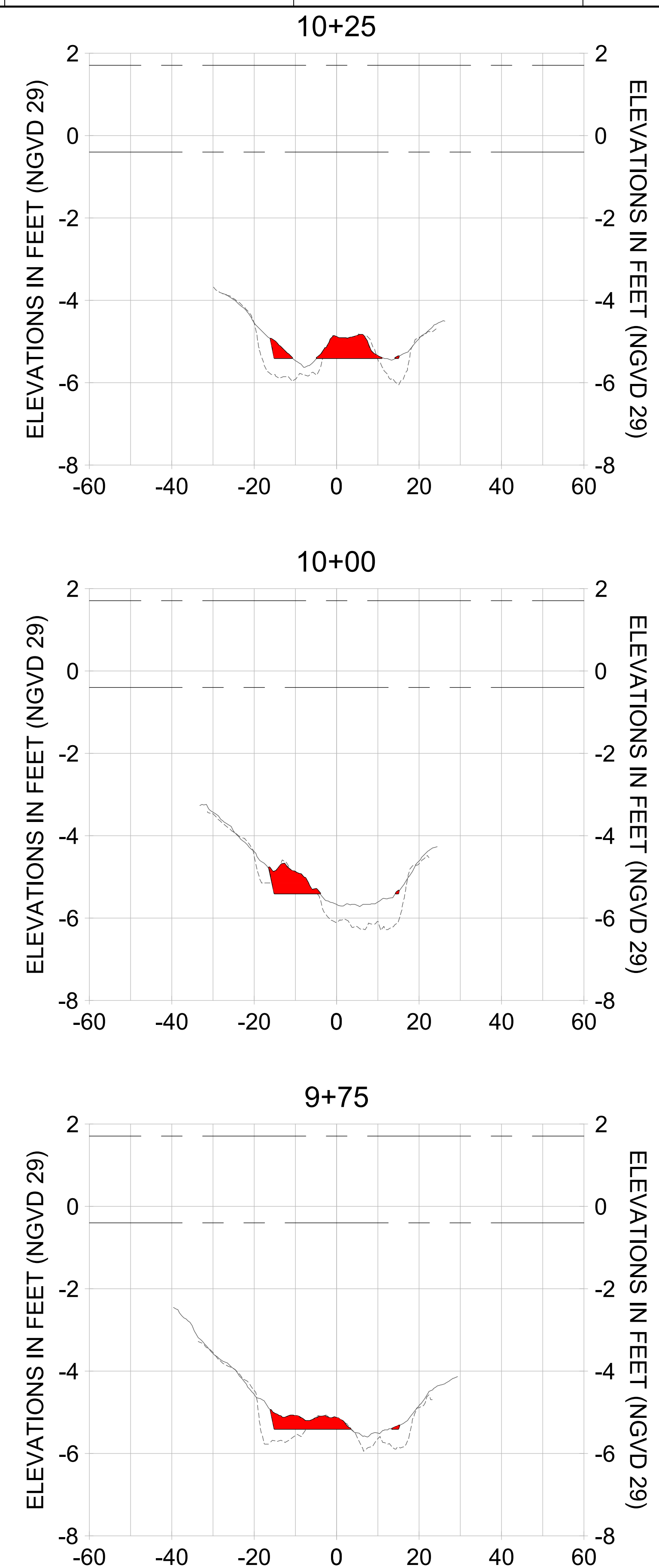
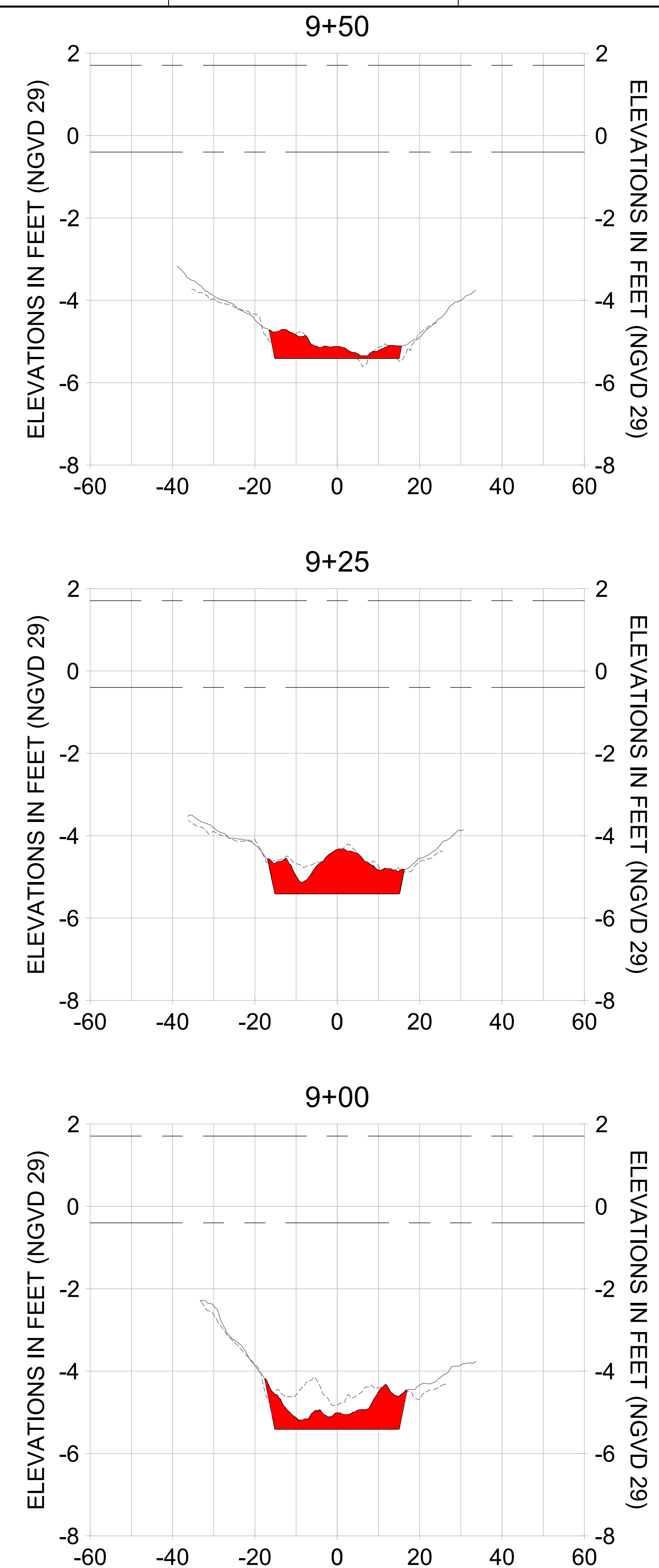

HORIZONTAL SCALE: 1" = 20'
 VERTICAL SCALE: 1" = 2'

- LEGEND:
- AS-BUILT SURVEY (AUGUST 2012)
 - MULTI-BEAM SURVEY (AUGUST 2019)
 - DREDGE TEMPLATE (-5.4' NGVD 29)
 - █ DREDGE REMOVAL (TO -5.4' NGVD 29)
 - MEAN HIGH WATER (1.71' NGVD 29)
 - MEAN LOW WATER (-0.40' NGVD 29)

User Name: rchambers
 Drawing Name: \\u00525-pjfile01\workgroup\2028\active\17731281\Stantec\East Naples Bay - 2018\DWG\Construction Drawings 22-54\C-250.dwg Jun 25, 2020 - 5:28pm



REV	DATE	DESCRIPTION

ENGINEER OF RECORD:
 JEFFREY R. TABAR - FL P.E. #54094

NOTICE:
 THE INFORMATION IN THIS DOCUMENT WAS PREPARED BY STANTEC AND IS FOR THE USE OF THE CLIENT. STANTEC MAKES NO WARRANTY, REPRESENTATION OR GUARANTEE AS TO THE ACCURACY OF THE INFORMATION CONTAINED HEREIN. THE CLIENT IS RESPONSIBLE FOR VERIFYING THE ACCURACY OF THE INFORMATION CONTAINED HEREIN. STANTEC SHALL NOT BE LIABLE FOR ANY DAMAGES, INCLUDING CONSEQUENTIAL DAMAGES, ARISING FROM THE USE OF THIS DOCUMENT. THIS DOCUMENT IS THE PROPERTY OF STANTEC AND IS TO BE USED ONLY FOR THE PROJECT AND SITE SPECIFICALLY IDENTIFIED HEREIN. ANY REPRODUCTION OR DISTRIBUTION OF THIS DOCUMENT WITHOUT THE WRITTEN PERMISSION OF STANTEC IS STRICTLY PROHIBITED. STANTEC SHALL NOT BE RESPONSIBLE FOR ANY DAMAGES, INCLUDING CONSEQUENTIAL DAMAGES, ARISING FROM THE USE OF THIS DOCUMENT.

CLIENT: CITY OF NAPLES
 735 8TH STREET SOUTH
 NAPLES, FL 34102

PROJECT: EAST NAPLES BAY DREDGING

TITLE: CROSS SECTIONS - CANAL V-V

3801 PELICAN BAY BLVD
 SUITE 300
 NAPLES, FL 34108
 TEL: (239) 649-6640
 WWW.STANTEC.COM

JOB NO.: 2028113191

DRAWN: KHN

DESIGN: MSS

CHECKED: JRT

APPROVED: MSS

SHEET NO. C-250

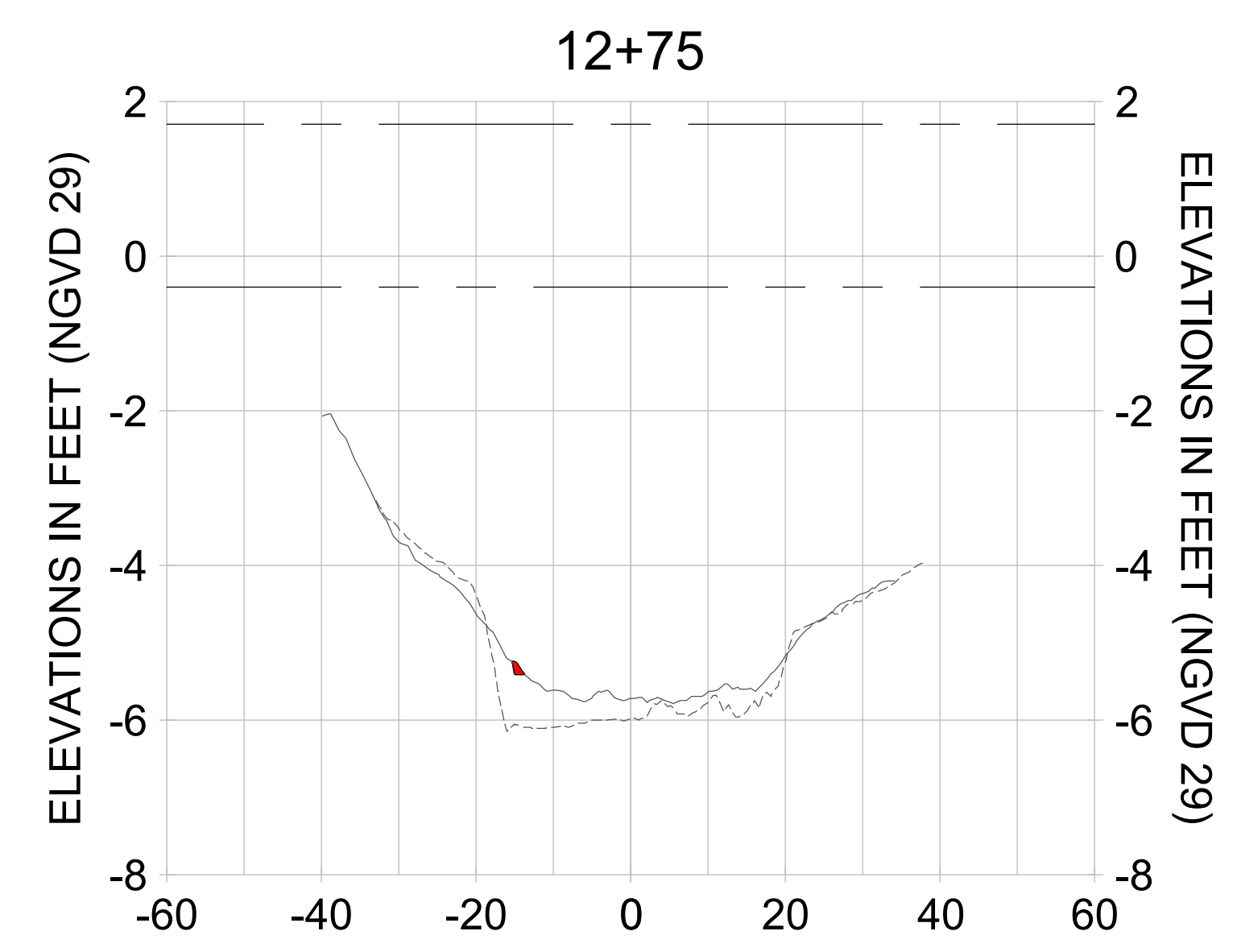
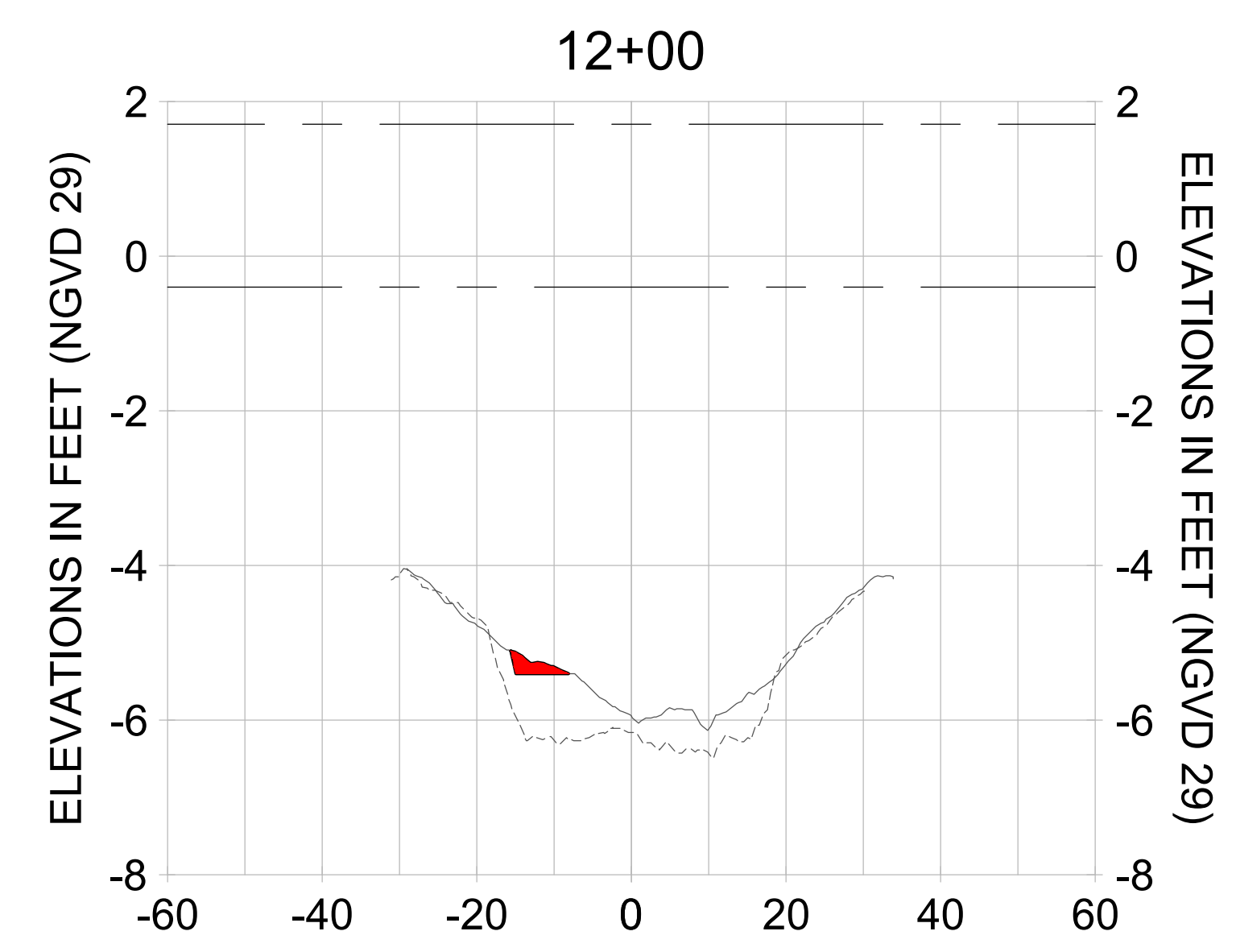
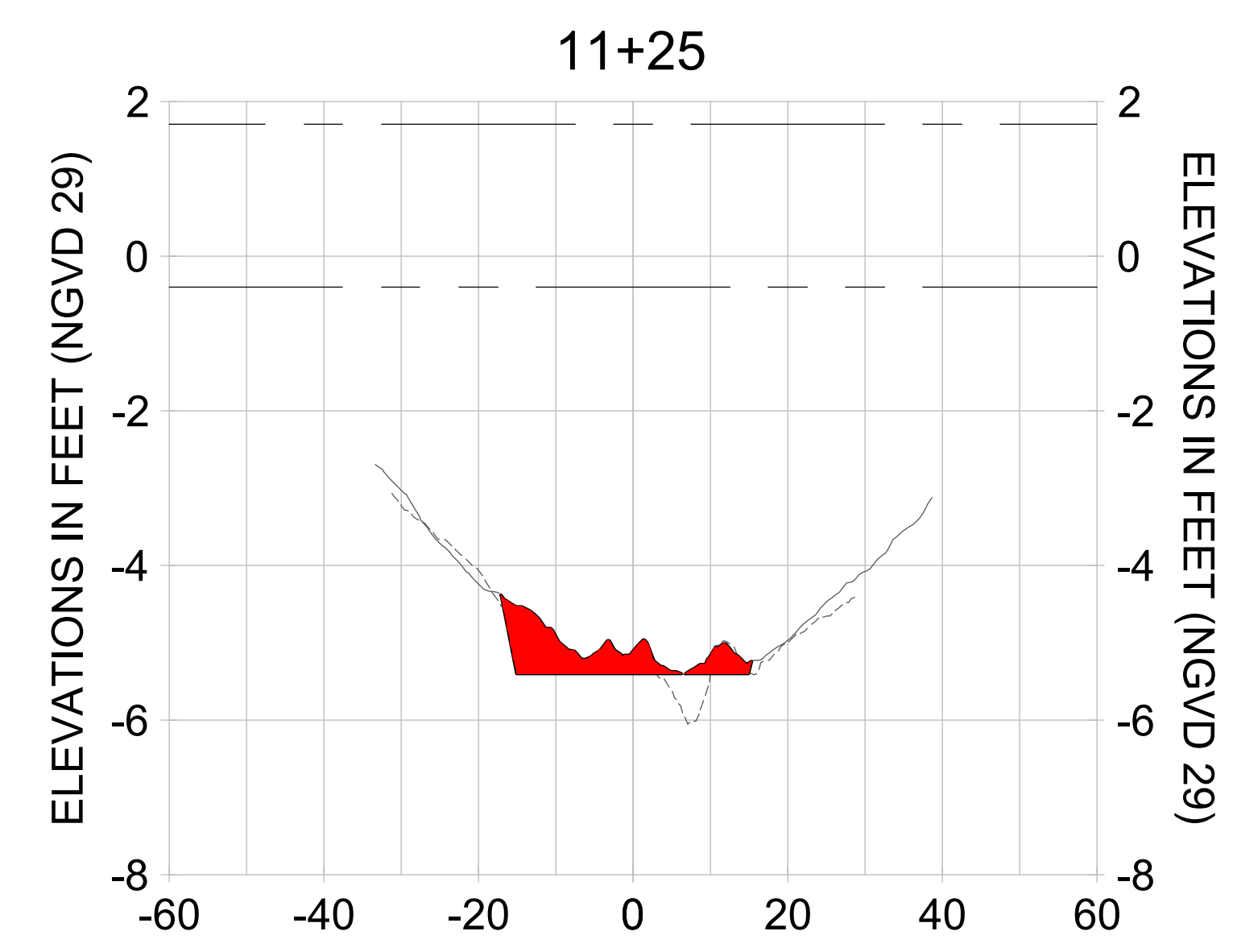
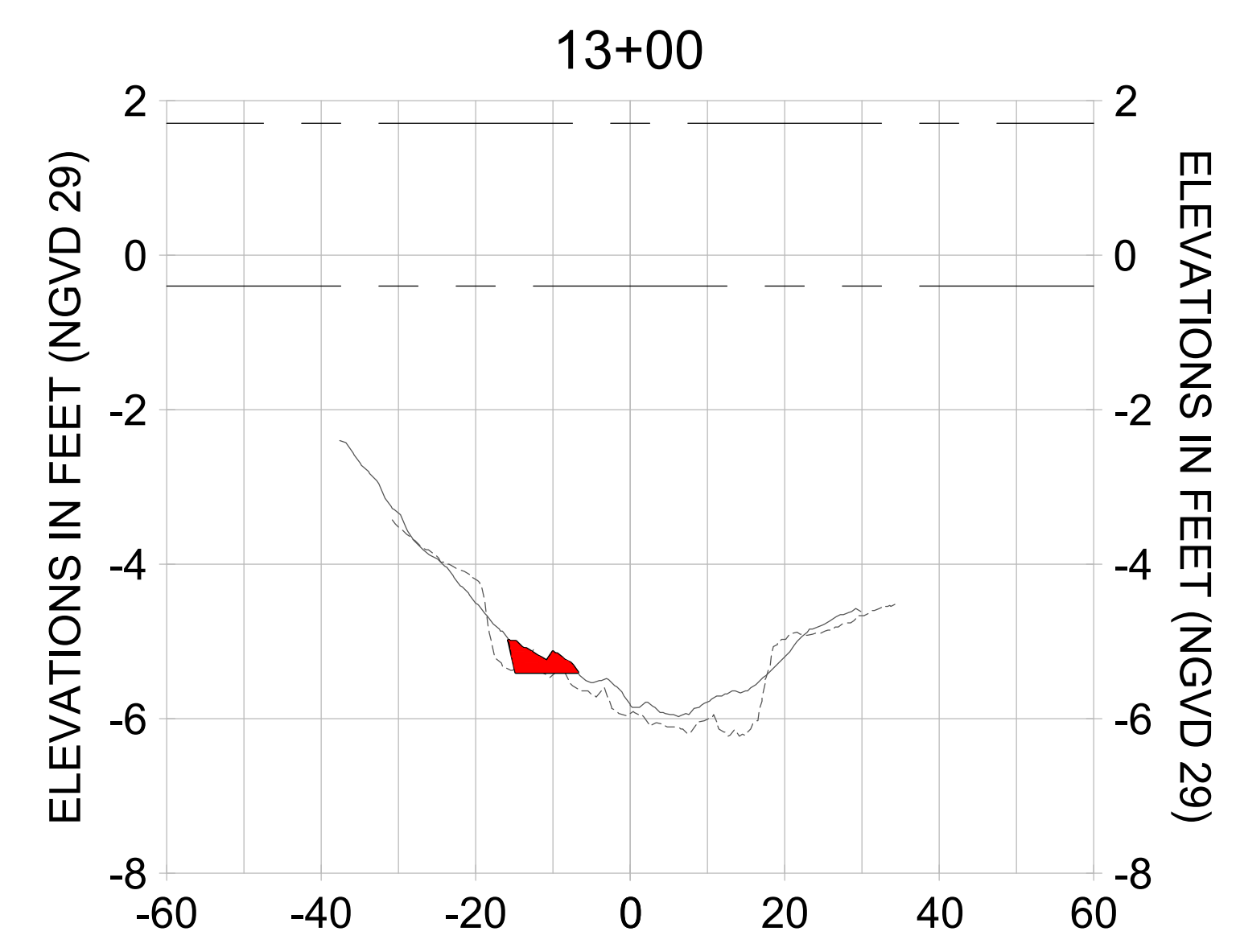
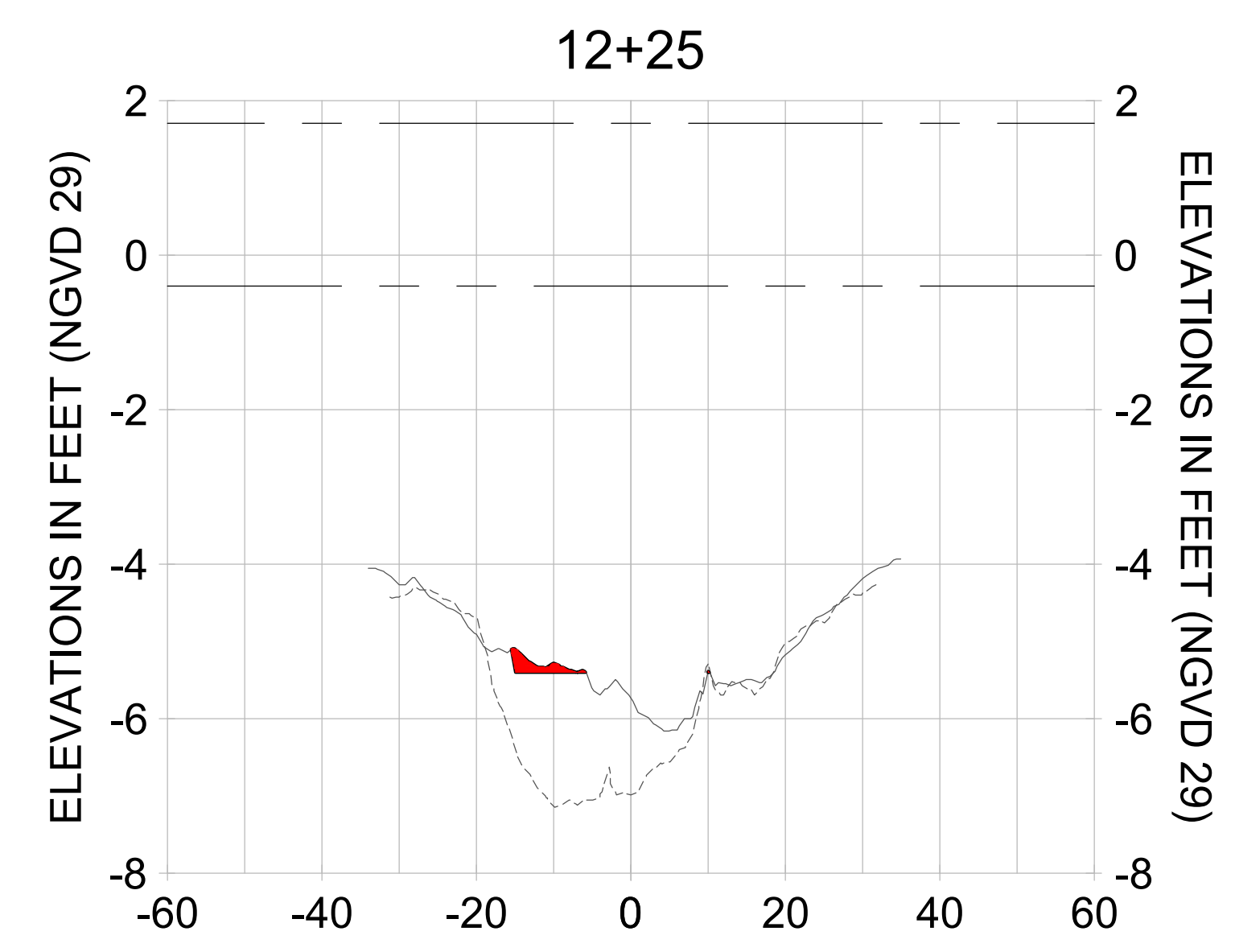
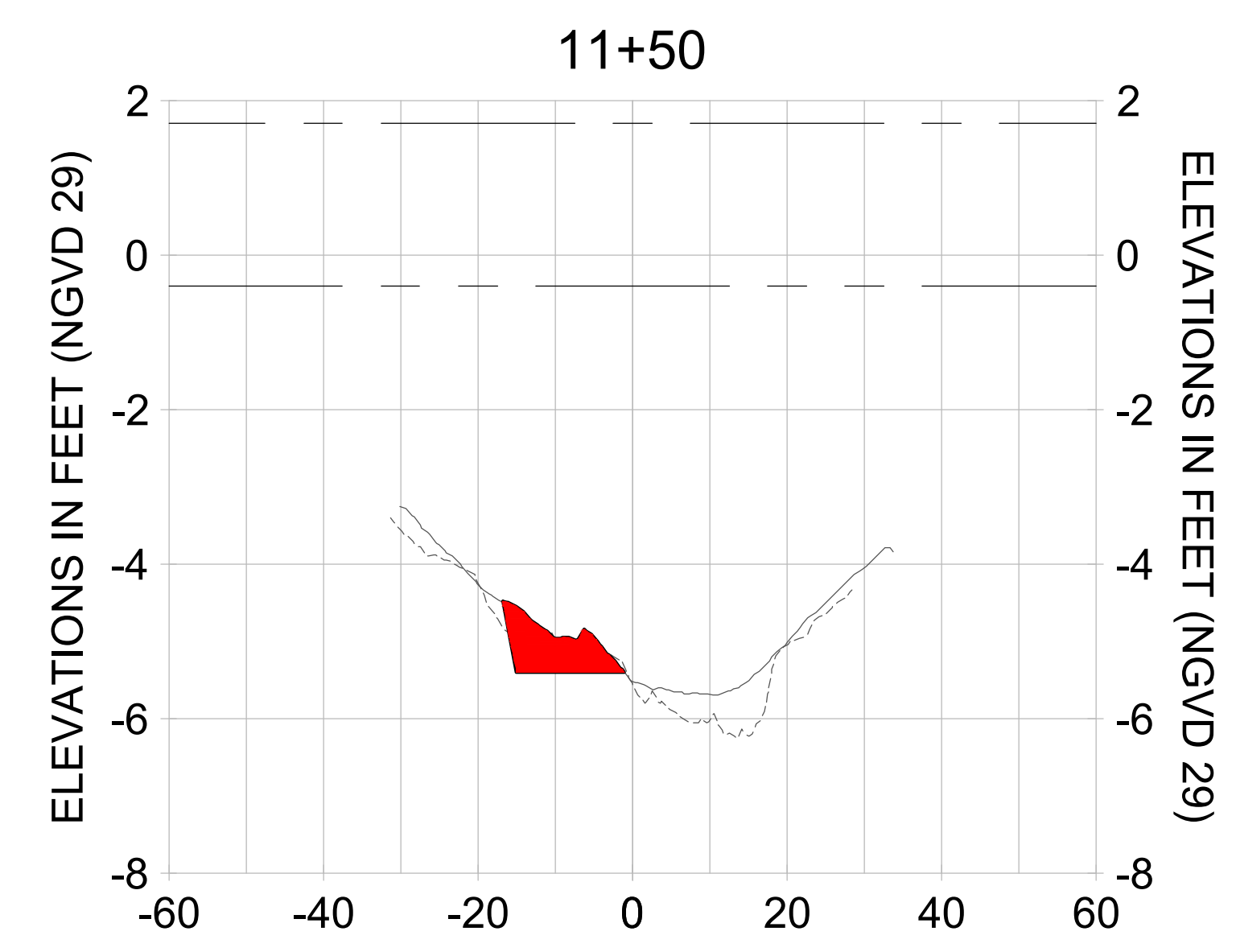
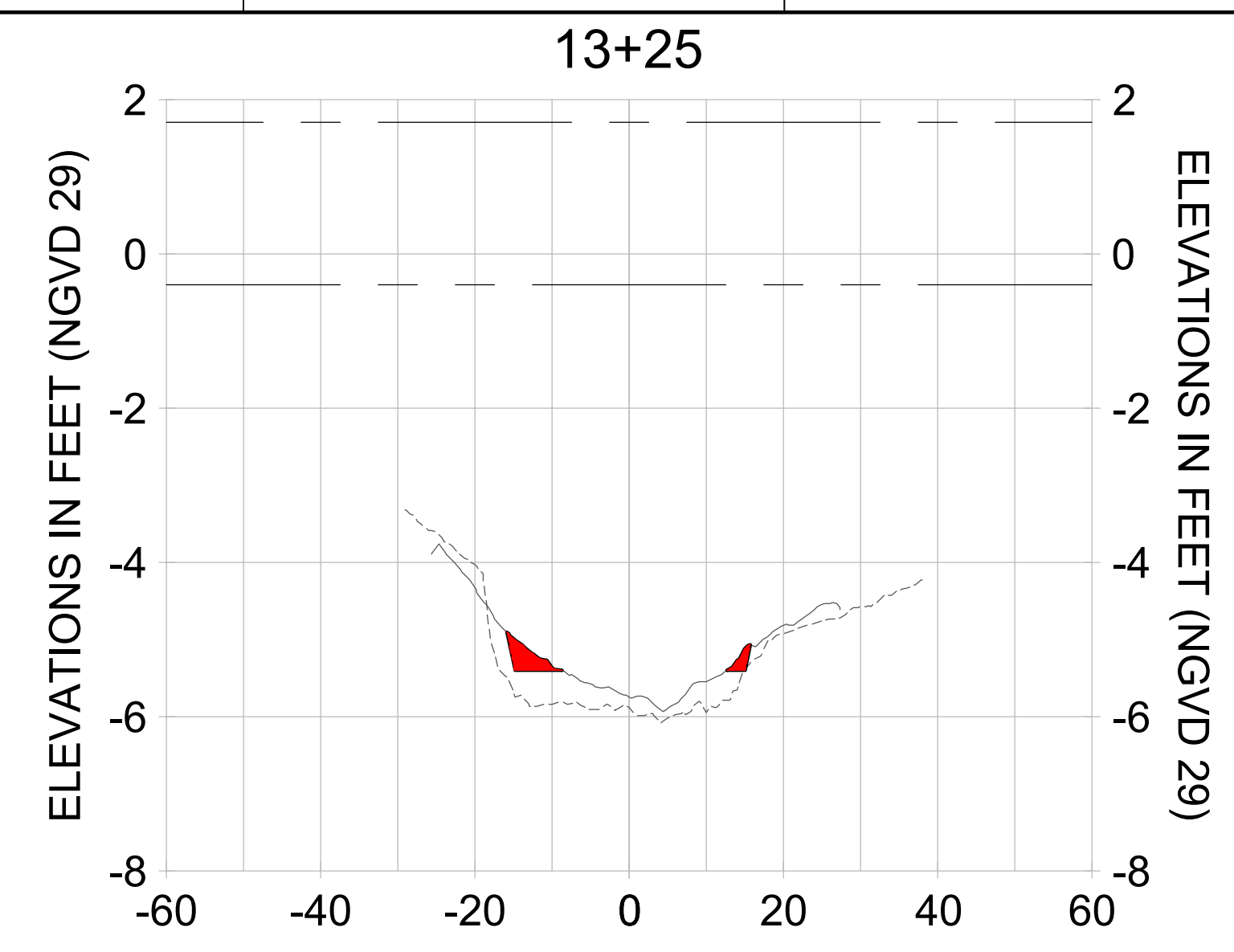
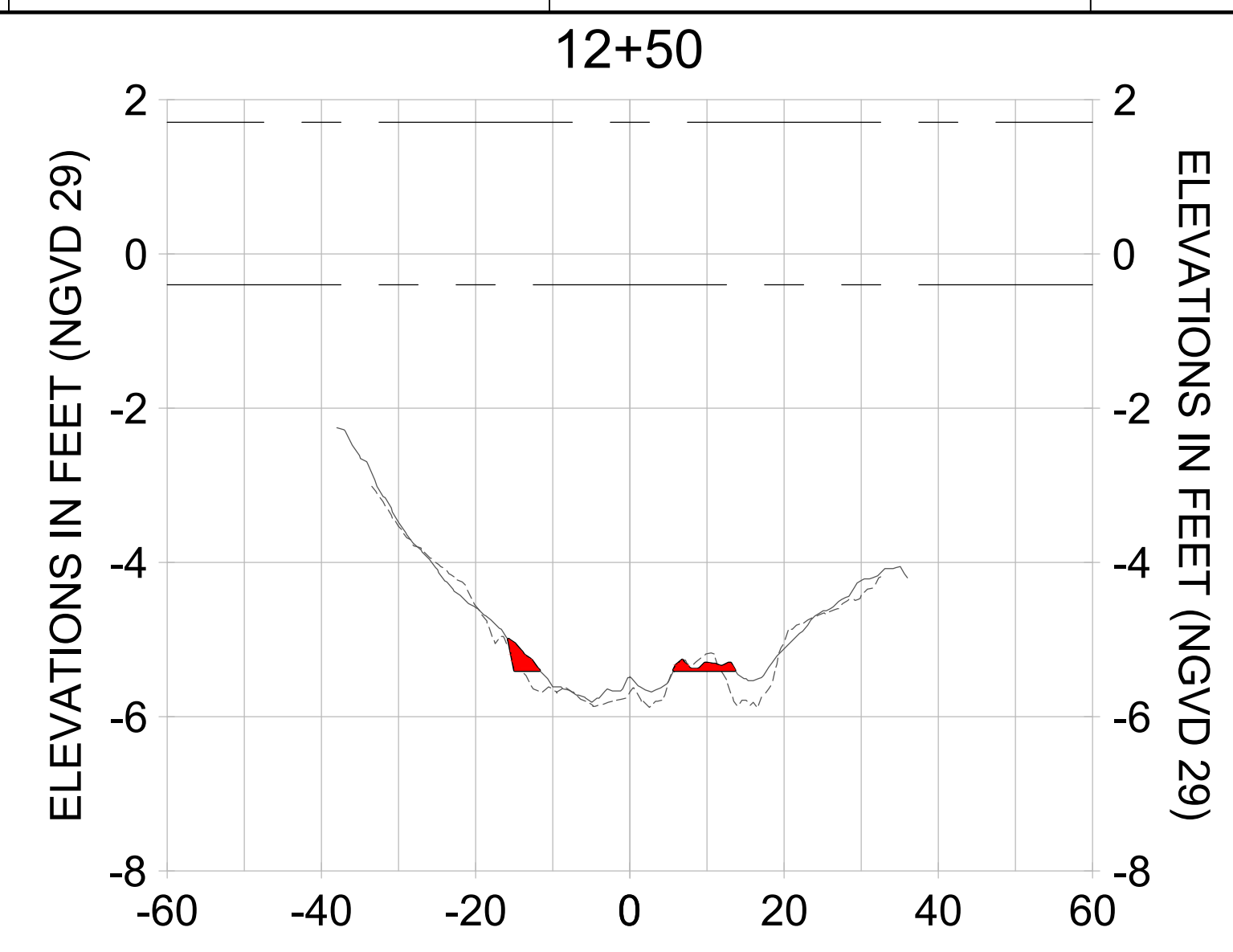
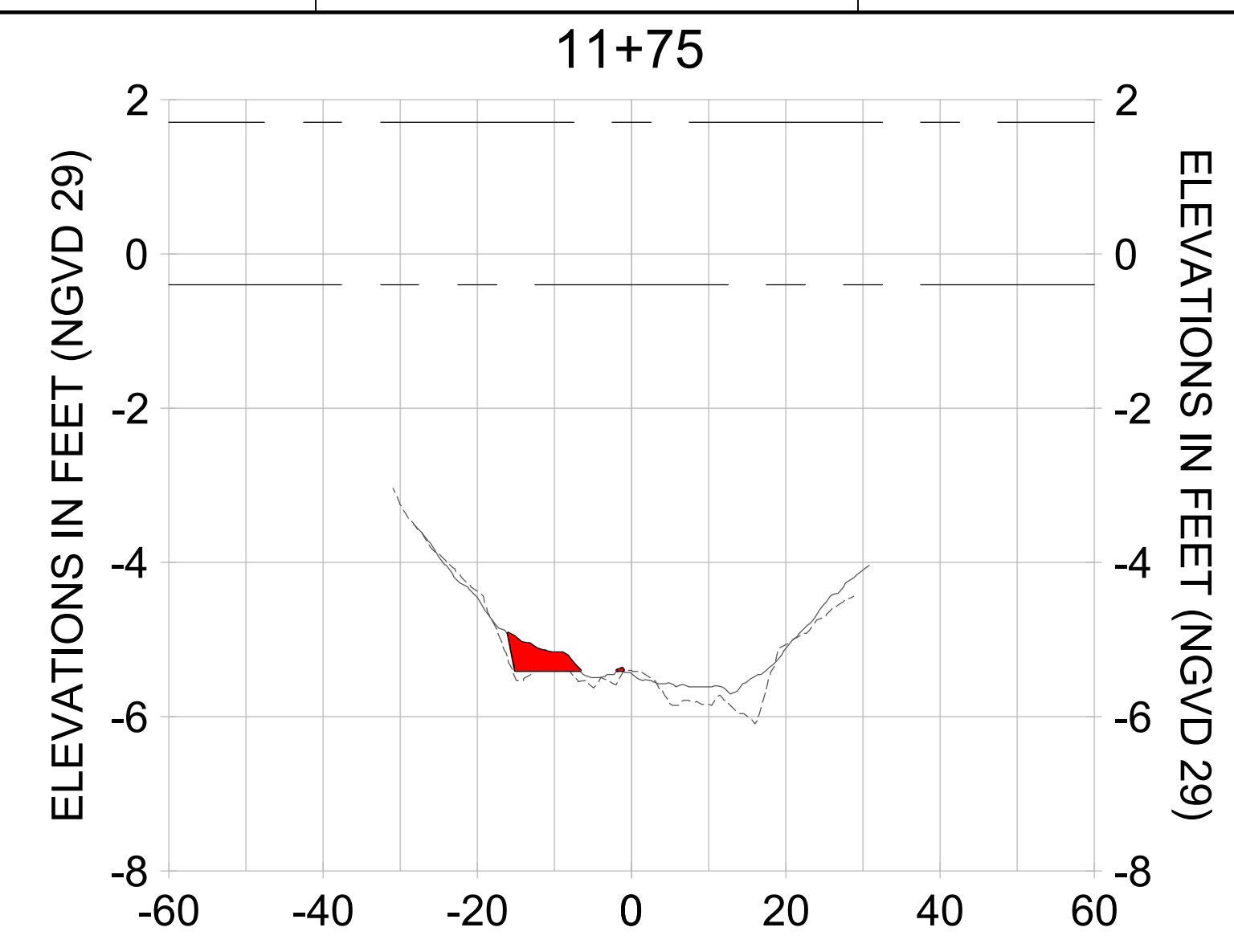

HORIZONTAL SCALE: 1" = 20'
 VERTICAL SCALE: 1" = 2'

- LEGEND:
- AS-BUILT SURVEY (AUGUST 2012)
 - MULTI-BEAM SURVEY (AUGUST 2019)
 - DREDGE TEMPLATE (-5.4' NGVD 29)
 - █ DREDGE REMOVAL (TO -5.4' NGVD 29)
 - MEAN HIGH WATER (1.71' NGVD 29)
 - MEAN LOW WATER (-0.40' NGVD 29)

User Name: rchambers
 Drawing Name: \\u00525-pjfile01\workgroup\2028\active\17311281\Stantec\East Naples Bay - 2018\DWG\Construction Drawings 22-54\C-251.dwg Jun 25, 2020 - 5:28pm



REV	DATE	DESCRIPTION

ENGINEER OF RECORD:
 JEFFREY R. TABAR - FL P.E. #54094

NOTICE:
 THE INFORMATION IN THIS DOCUMENT WAS PREPARED BY STANTEC AND IS FOR THE USE OF THE CLIENT. STANTEC MAKES NO WARRANTY, REPRESENTATION OR GUARANTEE AS TO THE ACCURACY OF THE INFORMATION CONTAINED HEREIN. THE CLIENT IS RESPONSIBLE FOR VERIFYING THE ACCURACY OF THE INFORMATION CONTAINED HEREIN. STANTEC SHALL NOT BE LIABLE FOR ANY DAMAGES, INCLUDING CONSEQUENTIAL DAMAGES, ARISING FROM THE USE OF THIS DOCUMENT. THIS DOCUMENT IS THE PROPERTY OF STANTEC AND IS TO BE USED ONLY FOR THE PROJECT AND SITE SPECIFICALLY IDENTIFIED HEREIN. NO REUSE OR REPRODUCTION OF THIS DOCUMENT IS PERMITTED WITHOUT THE WRITTEN CONSENT OF STANTEC. ANY REUSE OR REPRODUCTION OF THIS DOCUMENT WITHOUT THE WRITTEN CONSENT OF STANTEC SHALL BE AT THE USER'S SOLE RISK AND WITHOUT LIABILITY TO STANTEC.

CLIENT: CITY OF NAPLES
 735 8TH STREET SOUTH
 NAPLES, FL 34102

PROJECT: EAST NAPLES BAY DREDGING

TITLE: CROSS SECTIONS - CANAL V-V

Stantec

3801 PELICAN BAY BLVD
 SUITE 300
 NAPLES, FL 34108
 TEL: (239) 645-6440
 WWW.STANTEC.COM

JOB NO.: 2028113191

DRAWN: KHN

DESIGN: MSS

CHECKED: JRT

APPROVED: MSS

SHEET NO. C-251

90% CONSTRUCTION PLANS

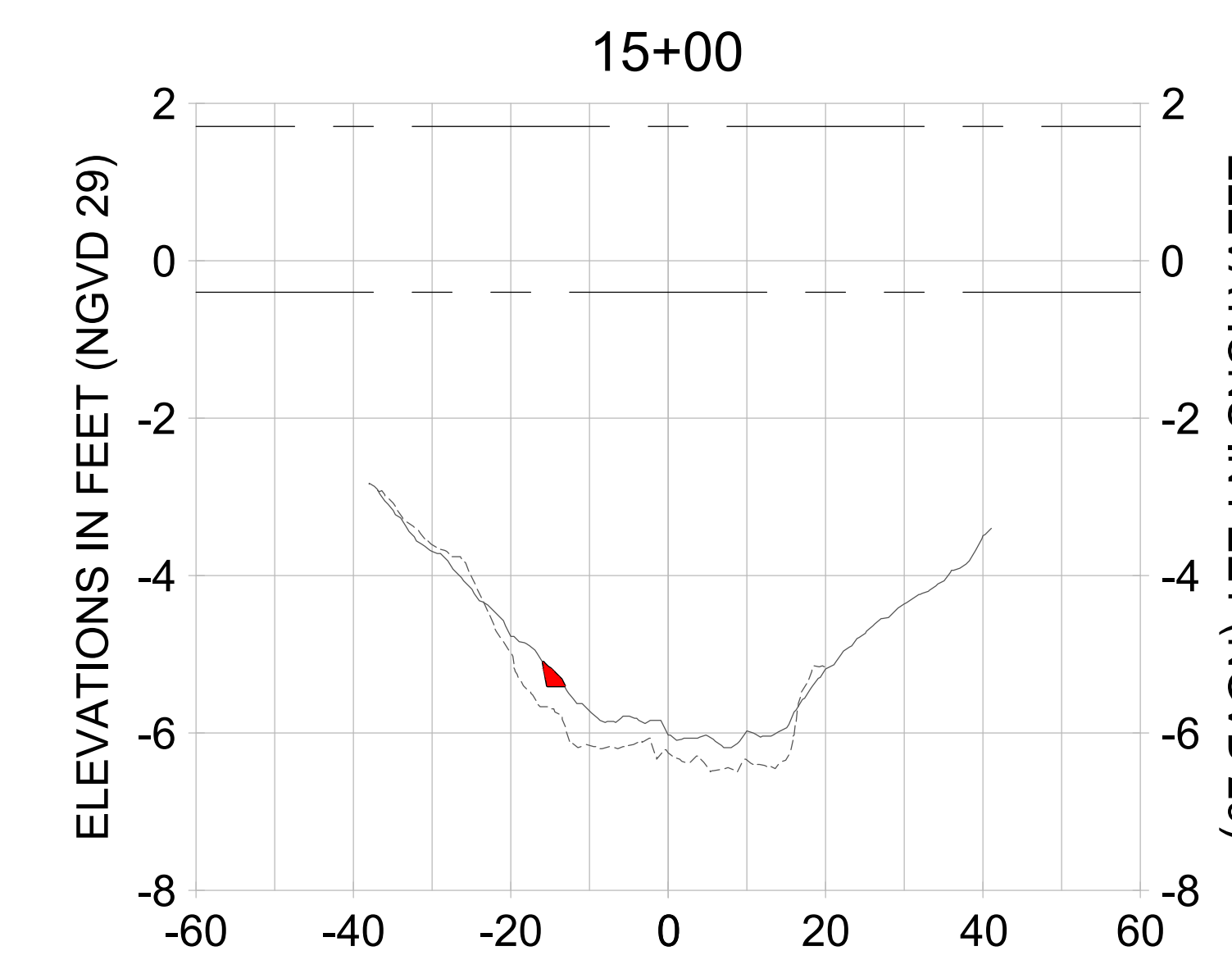
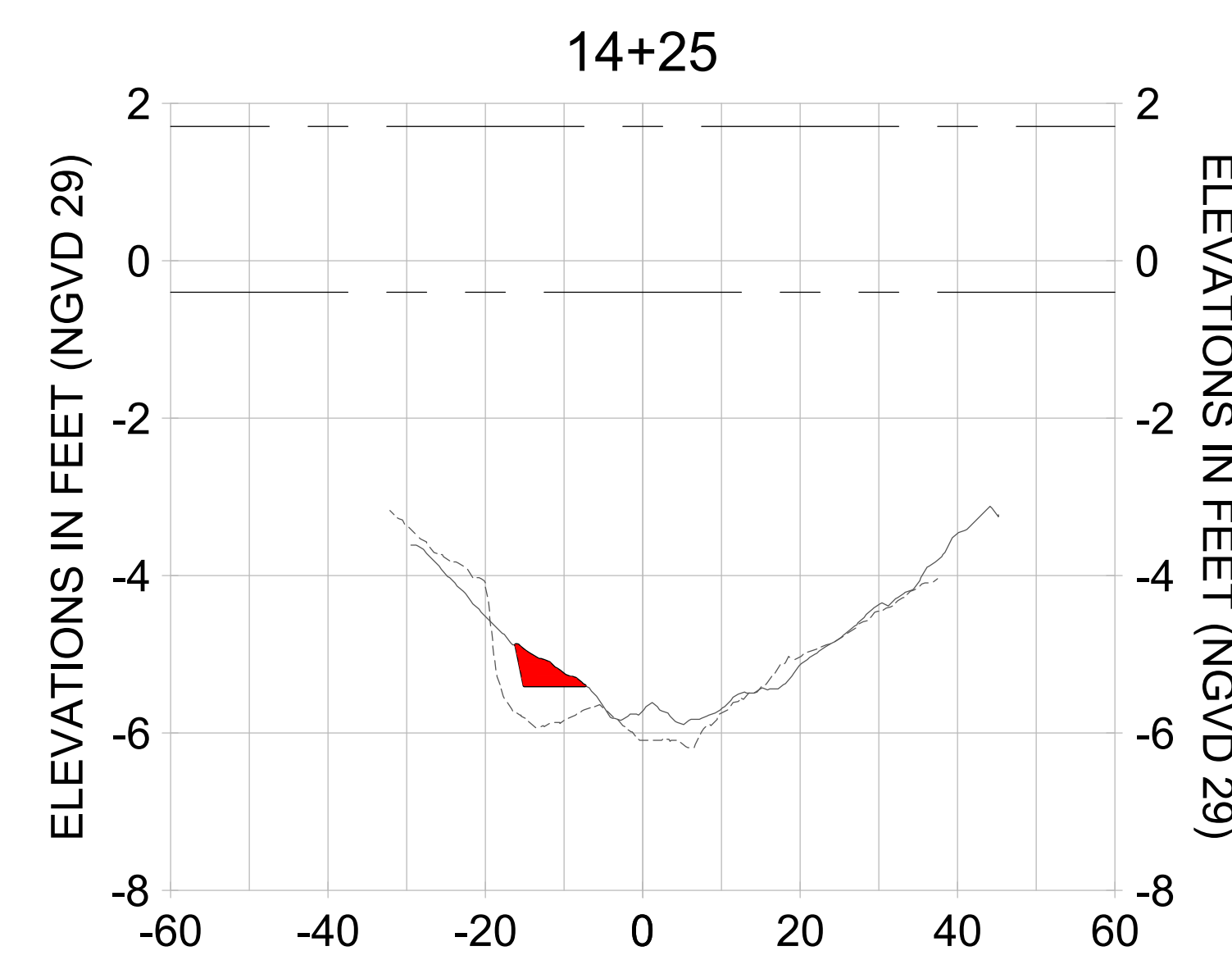
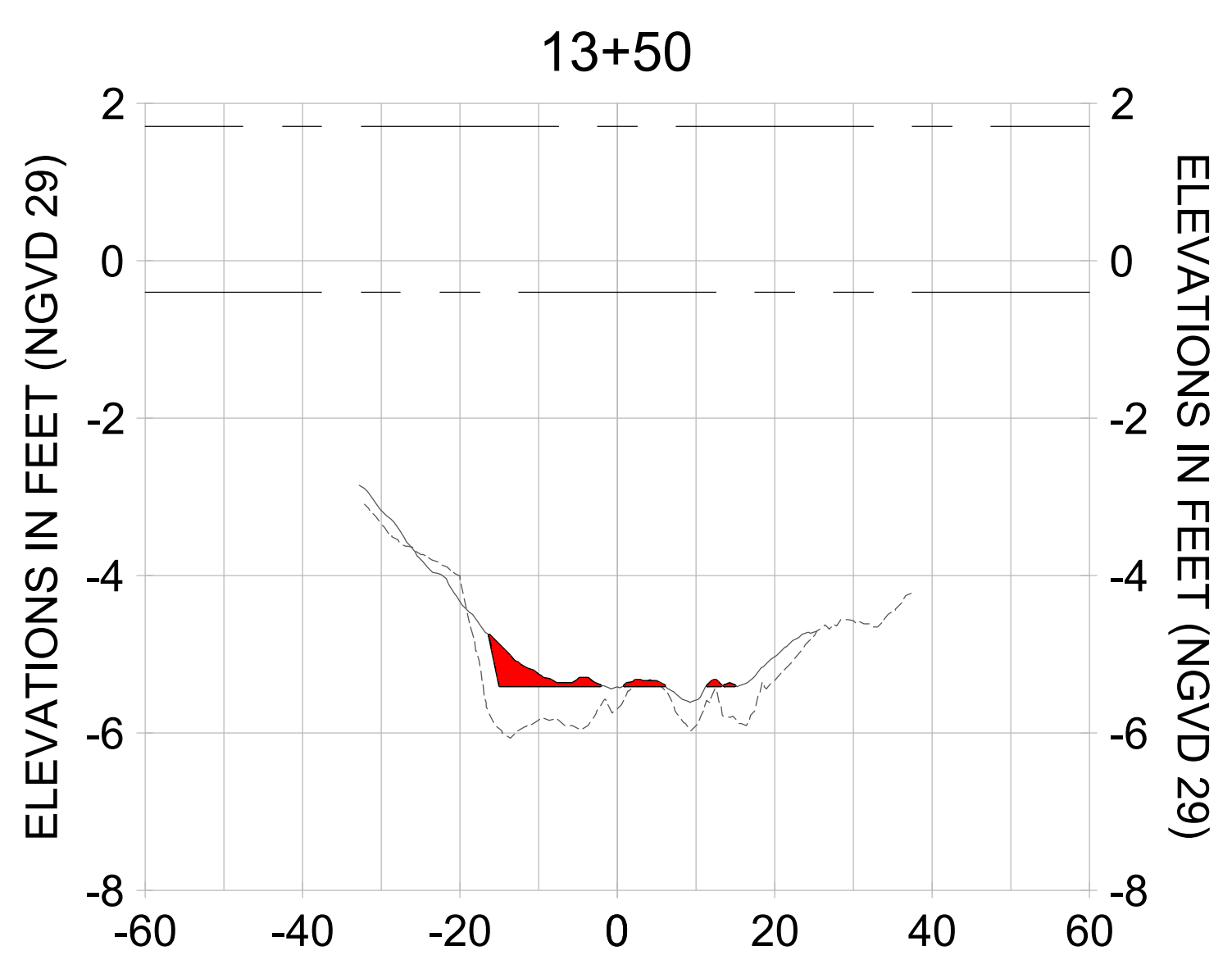
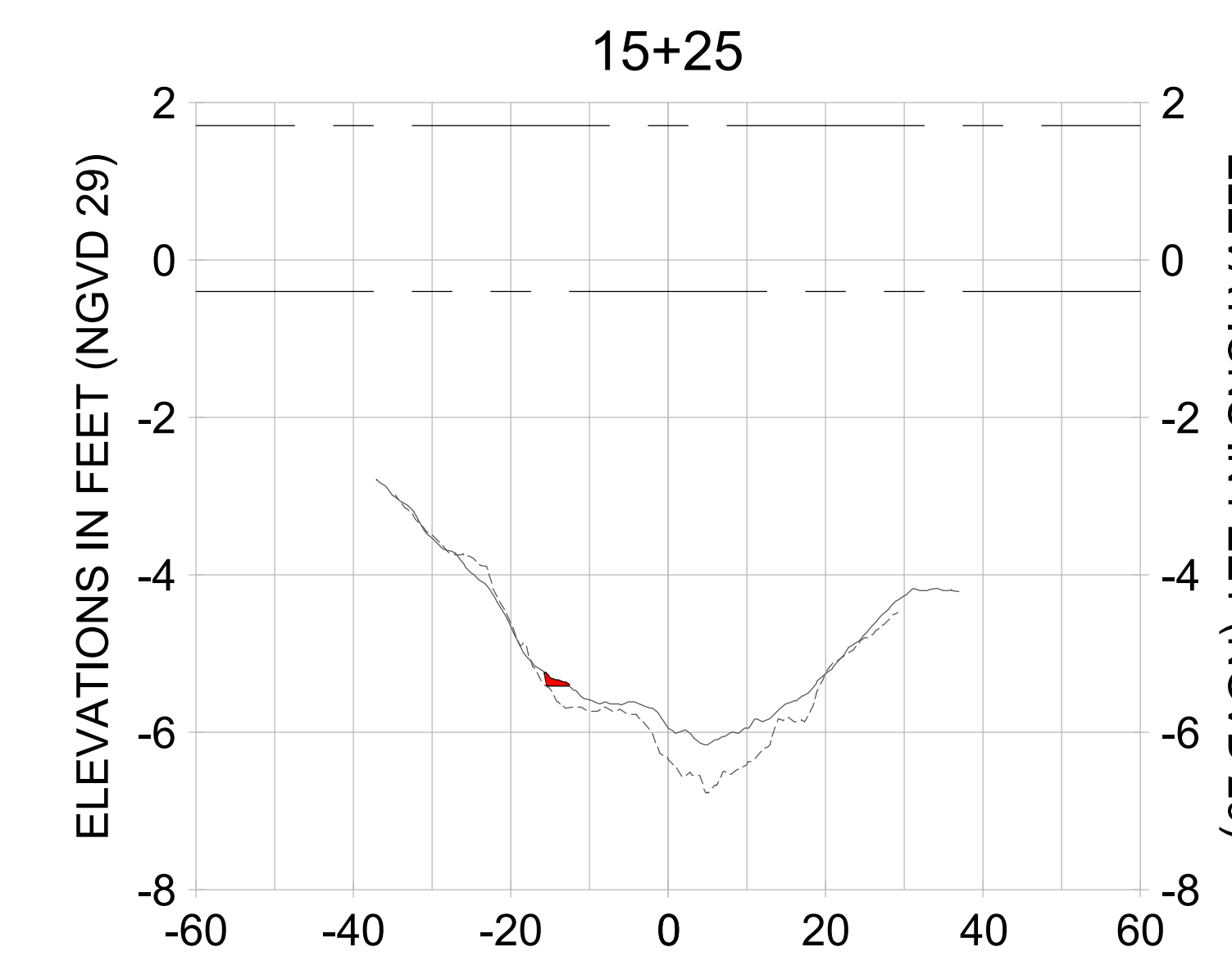
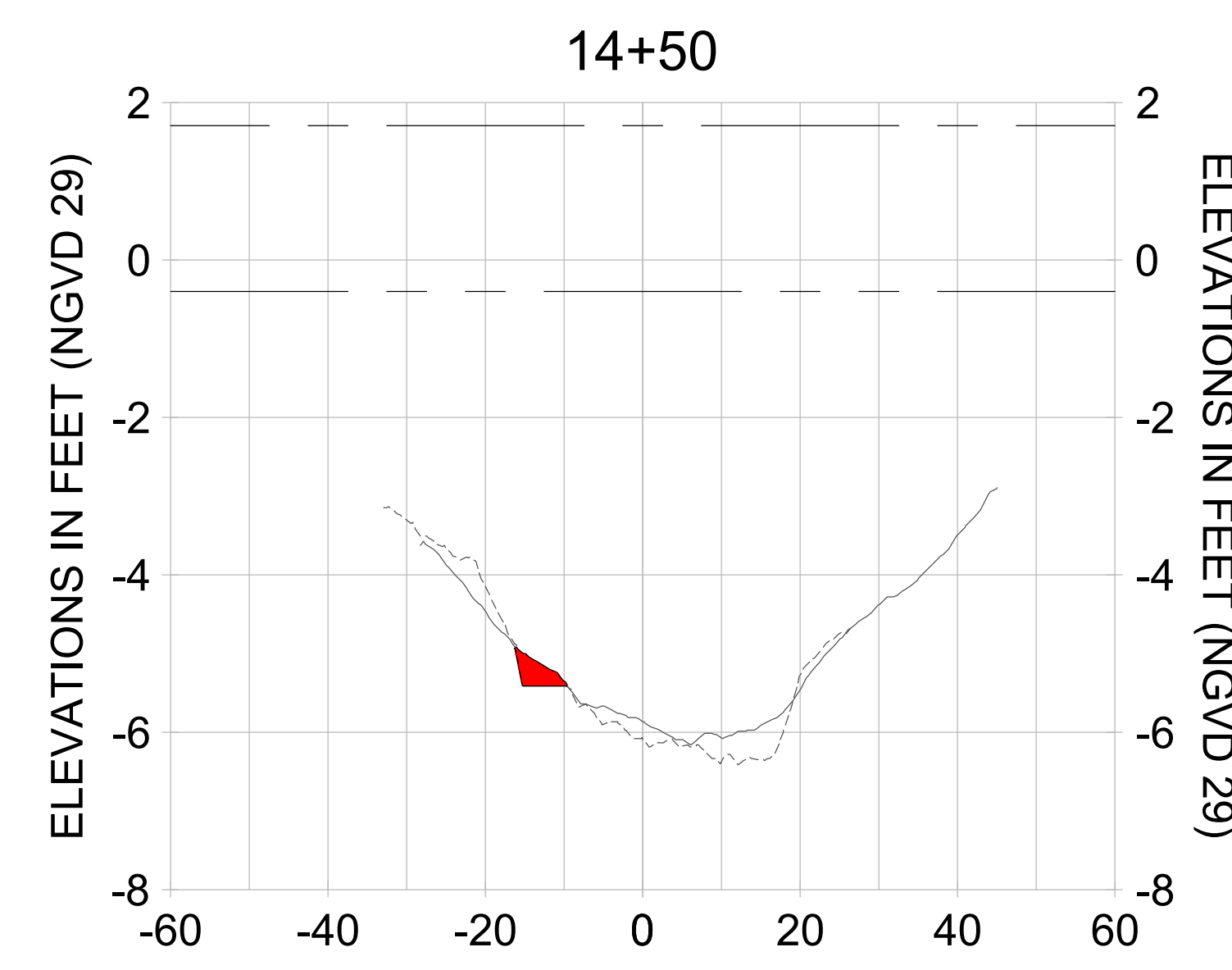
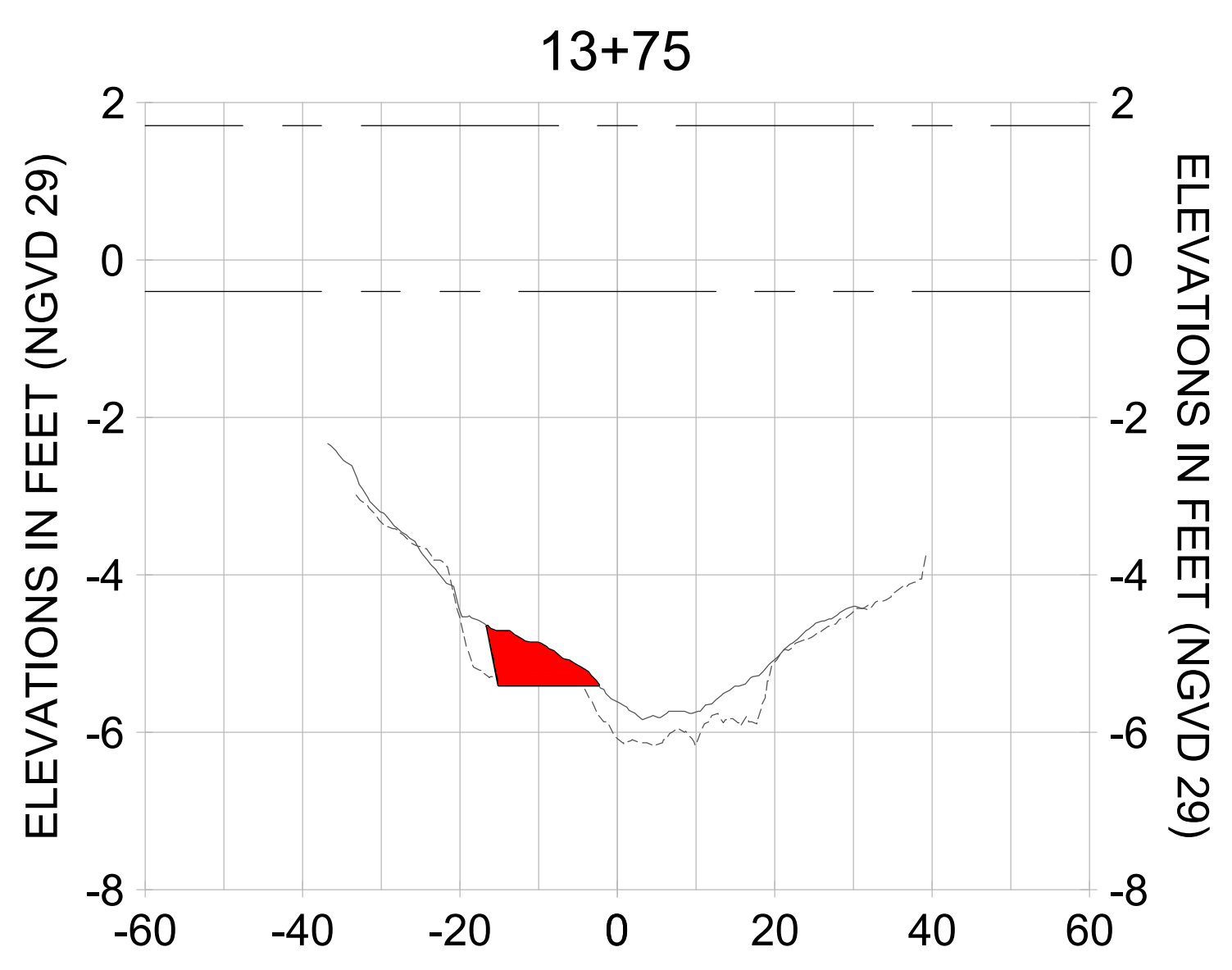
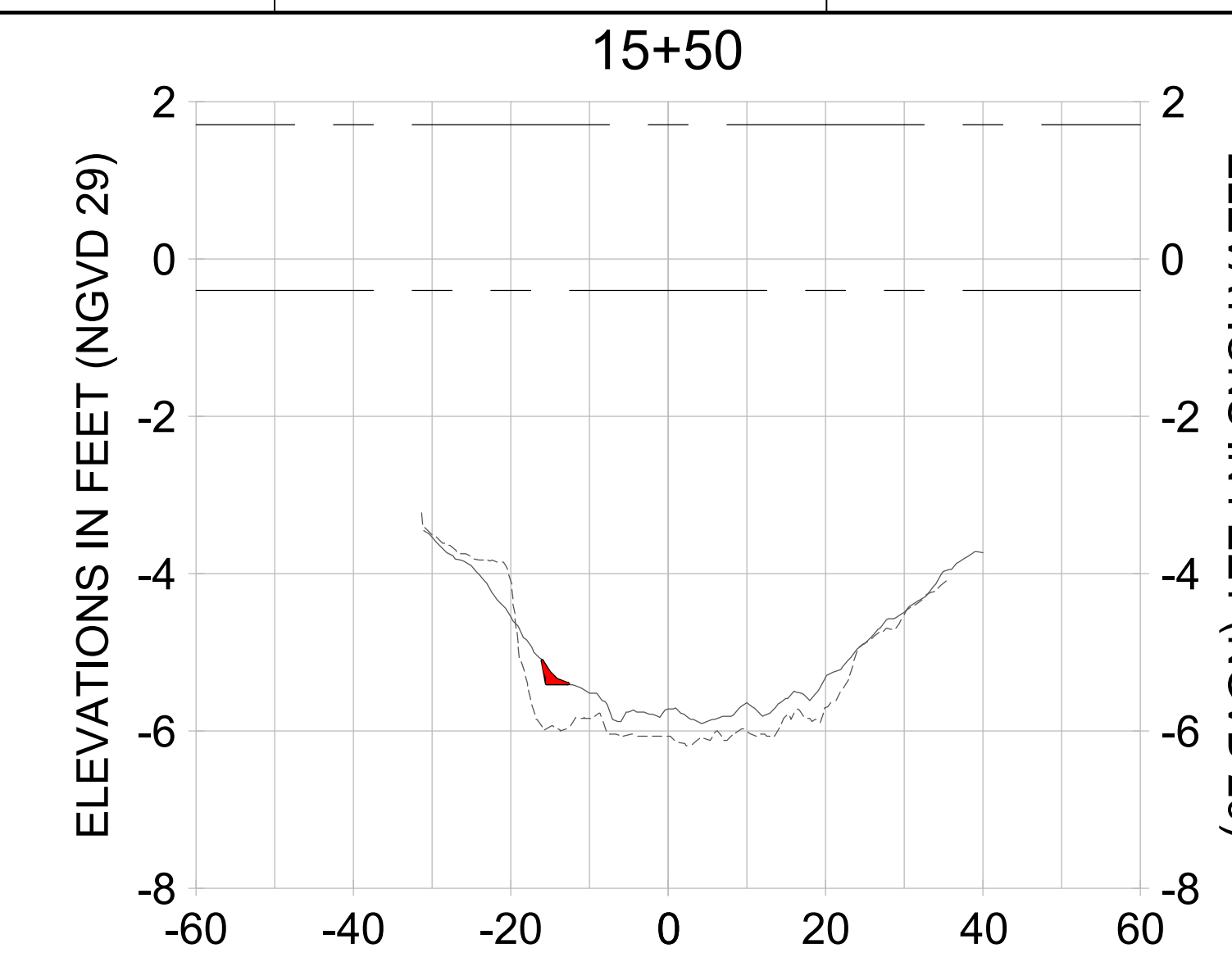
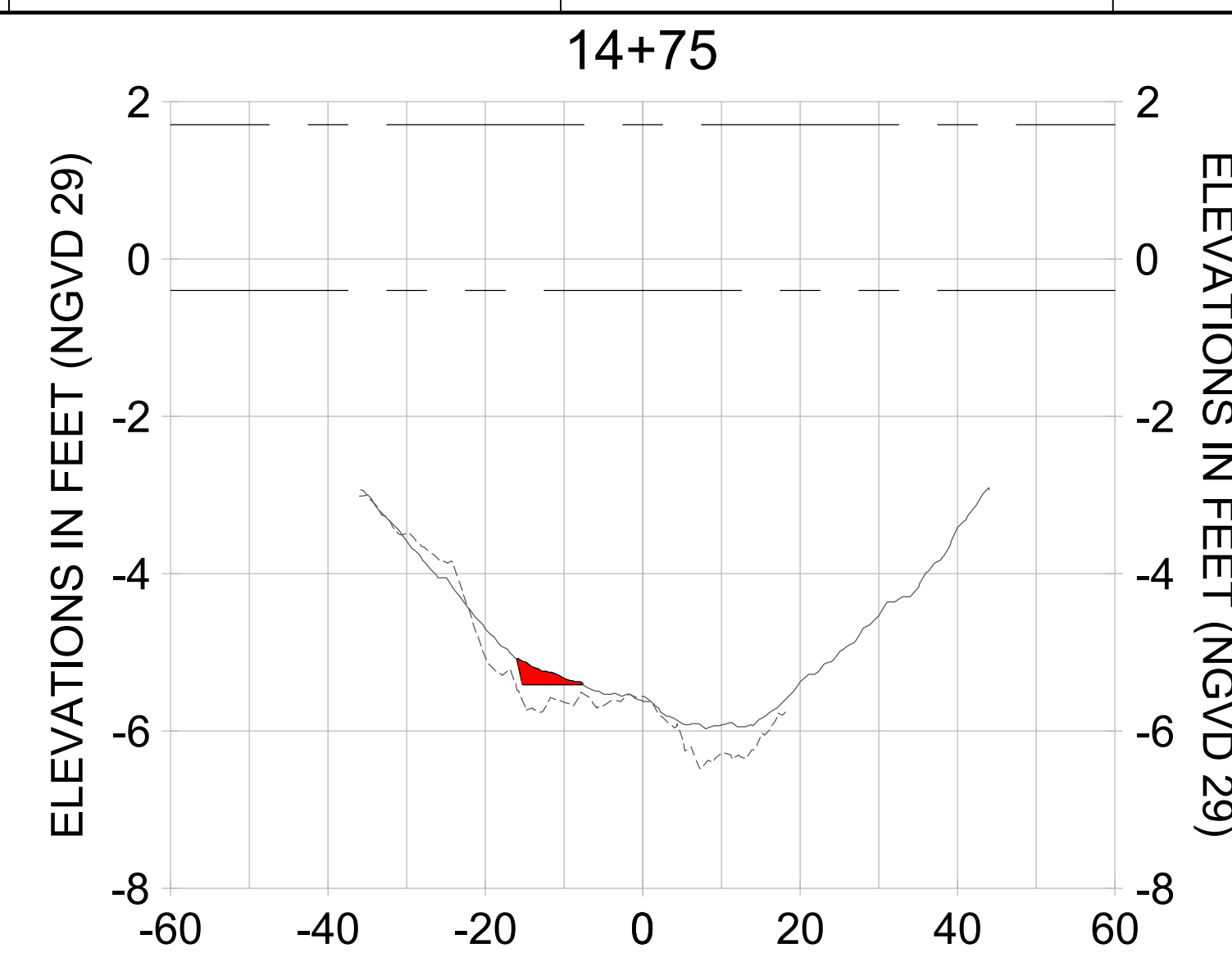
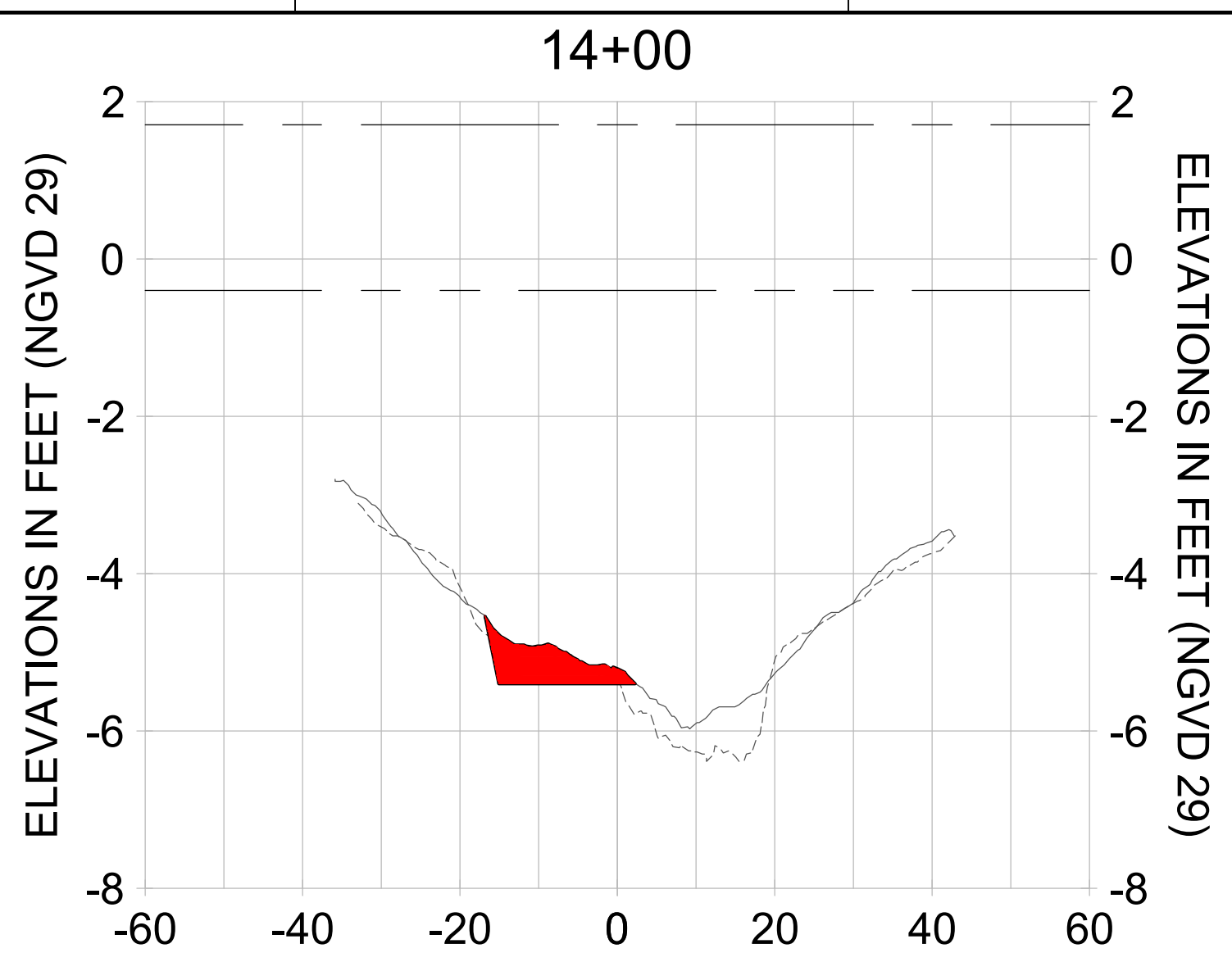

HORIZONTAL SCALE: 1" = 20'
 VERTICAL SCALE: 1" = 2'

LEGEND:
 - - - AS-BUILT SURVEY (AUGUST 2012)
 - - - MULTI-BEAM SURVEY (AUGUST 2019)
 — DREDGE TEMPLATE (-5.4' NGVD 29)
 ■ DREDGE REMOVAL (TO -5.4' NGVD 29)
 - - - MEAN HIGH WATER (1.71' NGVD 29)
 - - - MEAN LOW WATER (-0.40' NGVD 29)

90% CONSTRUCTION PLANS

User Name: rchambere
 Drawing Name: \\u00525-pjfile01\workgroup\2028\active\17311281\Stantec\East Naples Bay - 2018\DWG\Construction Drawings 22-54\C-252.dwg Jun 25, 2020 - 5:28pm



REV	DATE	DESCRIPTION
1		
2		
3		
4		
5		
6		
7		
8		
9		

ENGINEER OF RECORD:
 JEFFREY R. TABAR - FL P.E. #54094
 DATE:

NOTICE: THE INFORMATION IN THIS DOCUMENT WAS PREPARED BY STANTEC AND IS FOR THE USE OF THE CLIENT. STANTEC DOES NOT WARRANT THE ACCURACY OF THE INFORMATION CONTAINED HEREIN. THE CLIENT IS RESPONSIBLE FOR VERIFYING THE ACCURACY OF THE INFORMATION CONTAINED HEREIN. STANTEC SHALL NOT BE LIABLE FOR ANY DAMAGES, INCLUDING CONSEQUENTIAL DAMAGES, ARISING FROM THE USE OF THIS DOCUMENT. THIS DOCUMENT IS THE PROPERTY OF STANTEC AND IS TO BE USED ONLY FOR THE PROJECT AND SITE SPECIFICALLY IDENTIFIED HEREIN. ANY REPRODUCTION OR TRANSMISSION OF THIS DOCUMENT IN ANY FORM OR BY ANY MEANS, WITHOUT THE WRITTEN PERMISSION OF STANTEC, IS STRICTLY PROHIBITED. STANTEC SHALL NOT BE RESPONSIBLE FOR ANY DAMAGES, INCLUDING CONSEQUENTIAL DAMAGES, ARISING FROM THE USE OF THIS DOCUMENT.

CLIENT: CITY OF NAPLES
 735 8TH STREET SOUTH
 NAPLES, FL 34102

PROJECT: EAST NAPLES BAY DREDGING

TITLE: CROSS SECTIONS - CANAL V-V

Stantec

5801 PELICAN BAY BLVD
 SUITE 300
 NAPLES, FL 34108
 TEL: (239) 645-6440
 WWW.STANTEC.COM

JOB NO.: 2028113191

DRAWN: KHN

DESIGN: MSS

CHECKED: JRT

APPROVED: MSS

SHEET NO. C-252

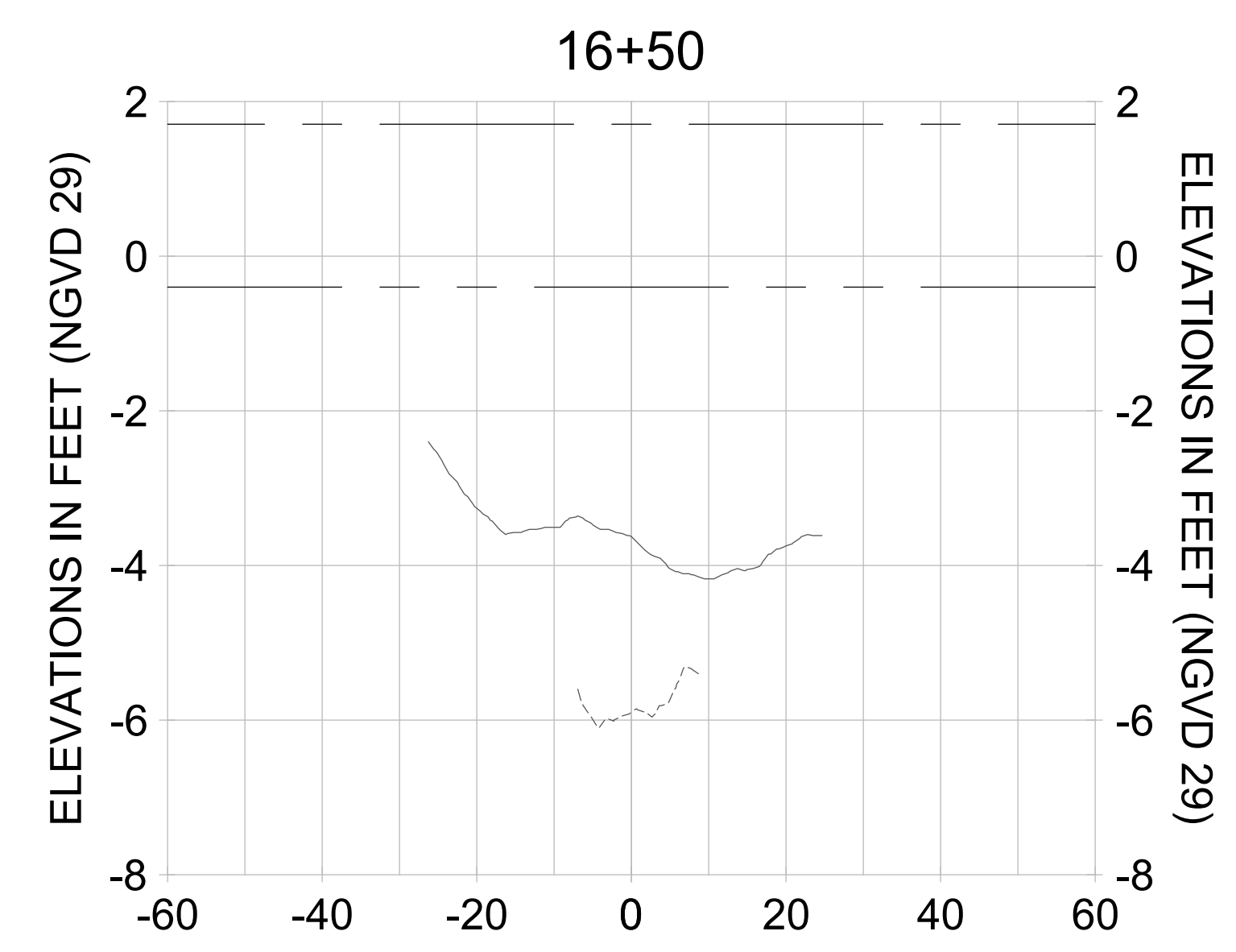
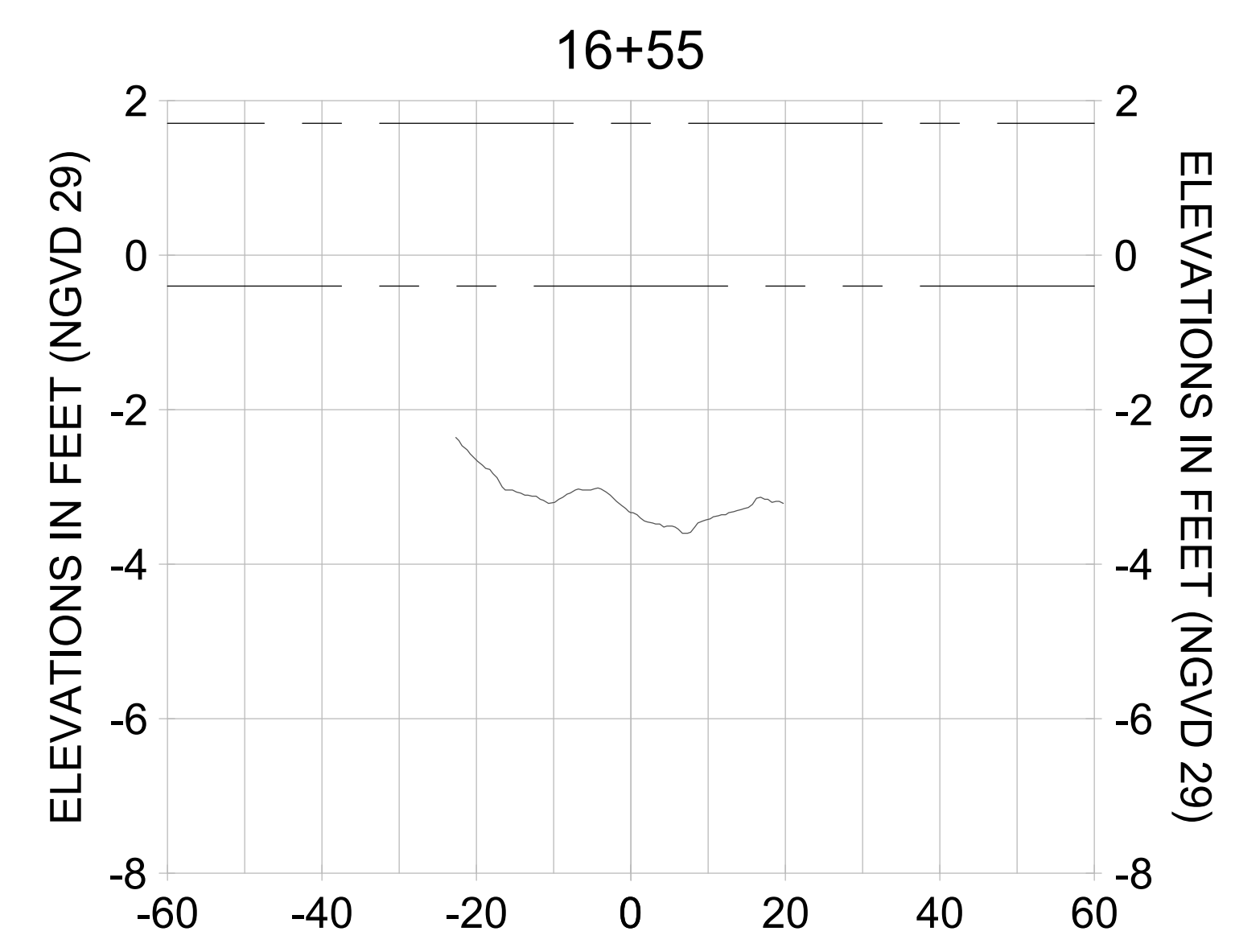
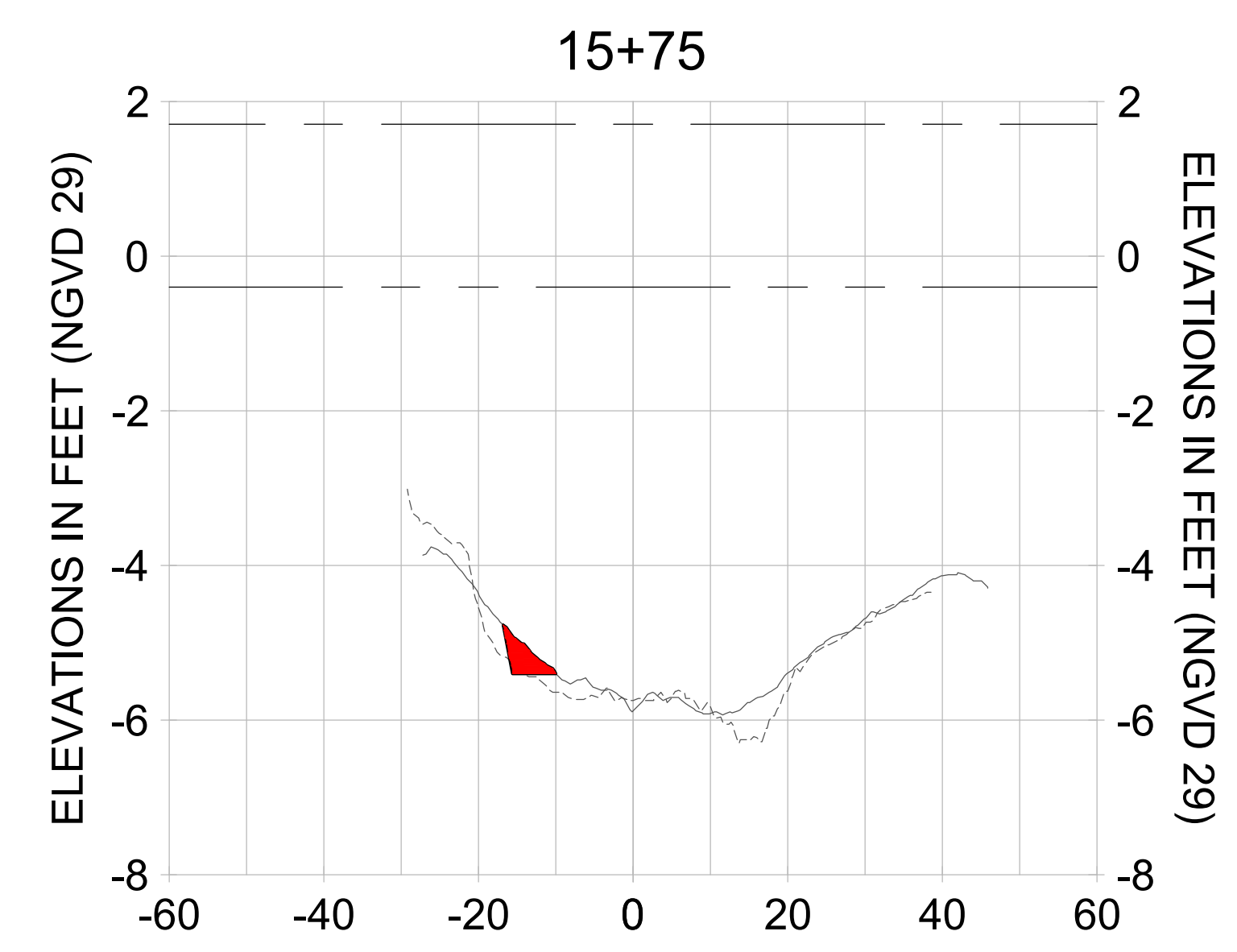
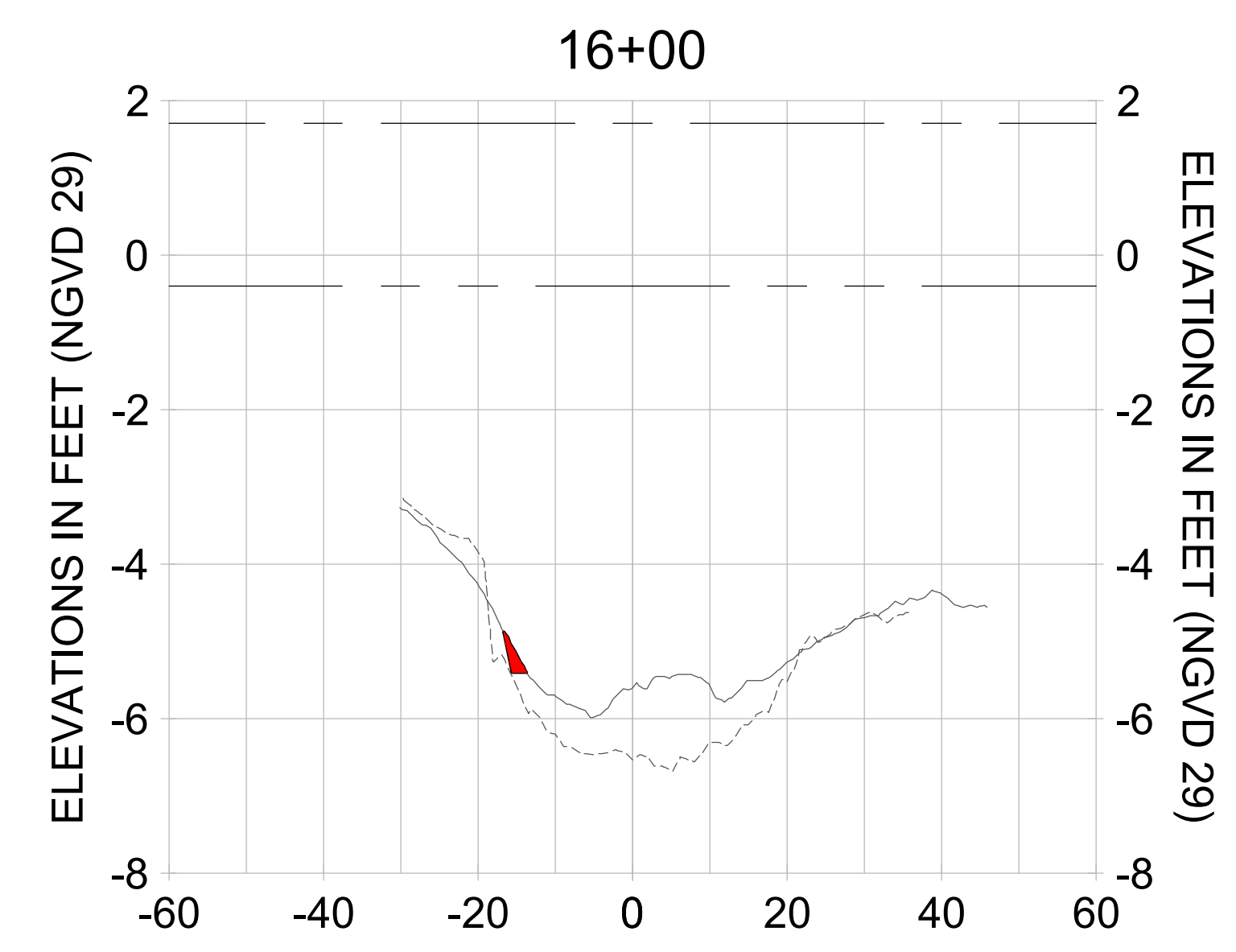
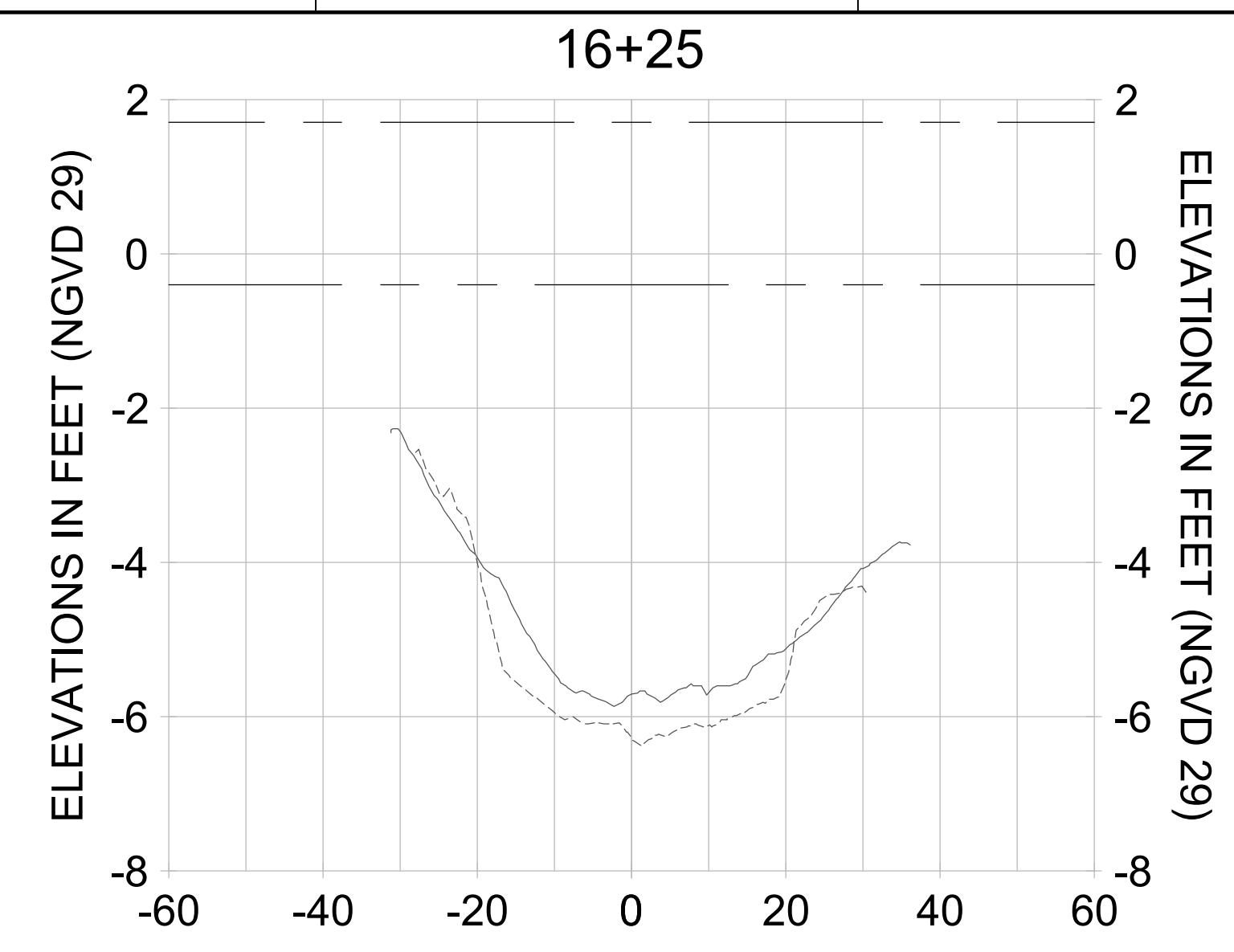

HORIZONTAL SCALE: 1" = 20'
 VERTICAL SCALE: 1" = 2'

- LEGEND:
- AS-BUILT SURVEY (AUGUST 2012)
 - MULTI-BEAM SURVEY (AUGUST 2019)
 - DREDGE TEMPLATE (-5.4' NGVD 29)
 - DREDGE REMOVAL (TO -5.4' NGVD 29)
 - MEAN HIGH WATER (1.71' NGVD 29)
 - MEAN LOW WATER (-0.40' NGVD 29)

User Name: rchambers
 Drawing Name: \\u00525-pjfile01\workgroup\2028\active\1731281\Stantec\East Naples Bay - 2018\DWG\Construction Drawings 22-54\C-253.dwg Jun 25, 2020 - 5:28pm



REV	DATE	DESCRIPTION

ENGINEER OF RECORD:
 JEFFREY R. TABAR - FL P.E. #54094

NOTICE: THE INFORMATION IN THIS DOCUMENT WAS PREPARED BY STANTEC AND IS FOR THE USE OF THE CLIENT. STANTEC DOES NOT WARRANT THE ACCURACY OF THE INFORMATION CONTAINED HEREIN. STANTEC SHALL NOT BE RESPONSIBLE FOR ANY ERRORS OR OMISSIONS IN THIS DOCUMENT. THE CLIENT IS RESPONSIBLE FOR VERIFYING THE ACCURACY OF THE INFORMATION CONTAINED HEREIN. STANTEC SHALL NOT BE RESPONSIBLE FOR ANY DAMAGE TO PERSONS OR PROPERTY ARISING FROM THE USE OF THIS DOCUMENT. THE CLIENT IS RESPONSIBLE FOR OBTAINING ALL NECESSARY PERMITS AND APPROVALS FROM THE APPROPRIATE AGENCIES. STANTEC SHALL NOT BE RESPONSIBLE FOR ANY DAMAGE TO PERSONS OR PROPERTY ARISING FROM THE USE OF THIS DOCUMENT. THE CLIENT IS RESPONSIBLE FOR OBTAINING ALL NECESSARY PERMITS AND APPROVALS FROM THE APPROPRIATE AGENCIES.

CLIENT: CITY OF NAPLES
 735 8TH STREET SOUTH
 NAPLES, FL 34102

PROJECT: EAST NAPLES BAY DREDGING

TITLE: CROSS SECTIONS - CANAL U-U

Stantec

3851 PELICAN BAY BLVD
 SUITE 300
 NAPLES, FL 34108
 TEL: (239) 645-6640

WWW.STANTEC.COM

JOB NO.: 2028113191

DRAWN: KHN

DESIGN: MSS

CHECKED: JRT

APPROVED: MSS

SHEET NO. C-253

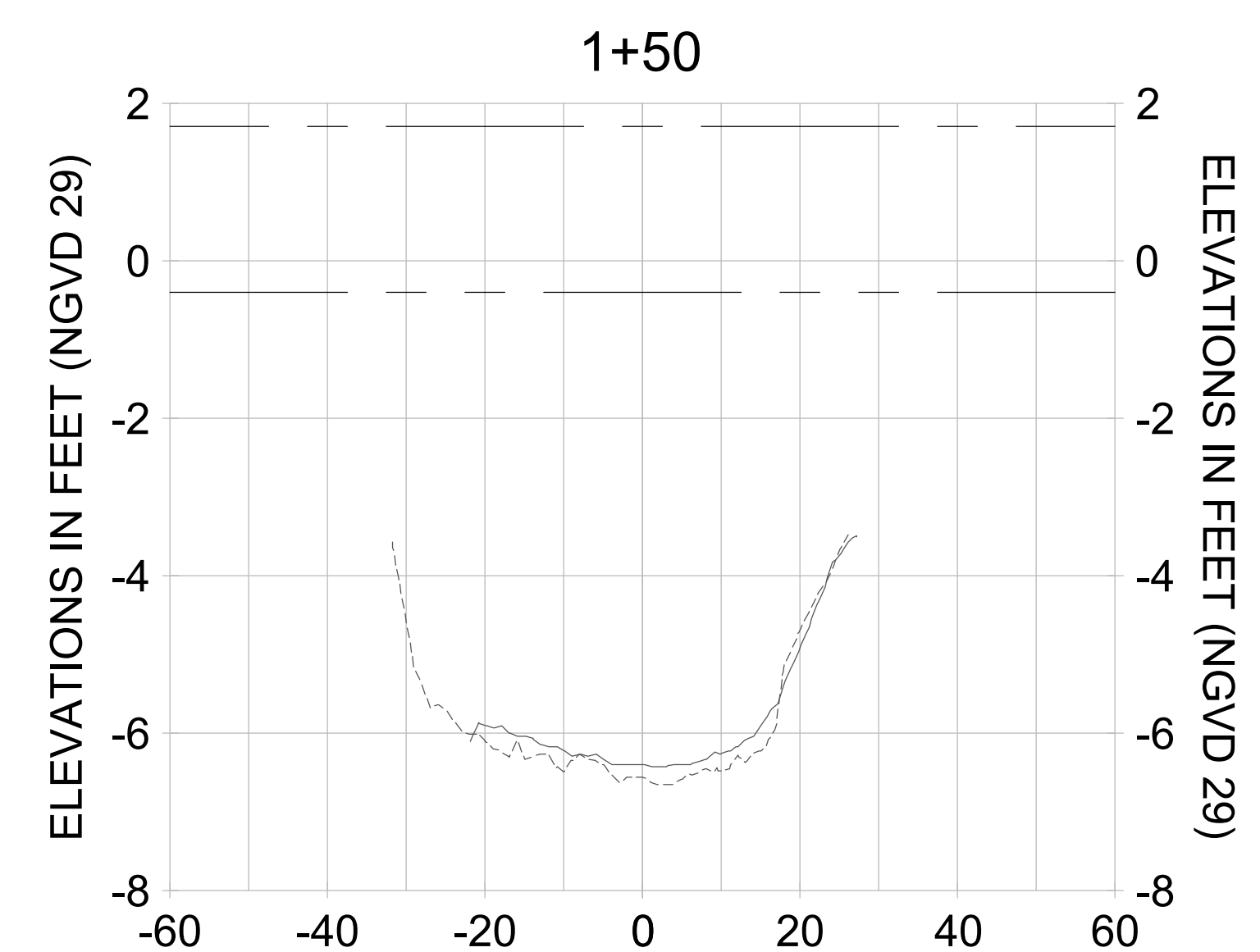
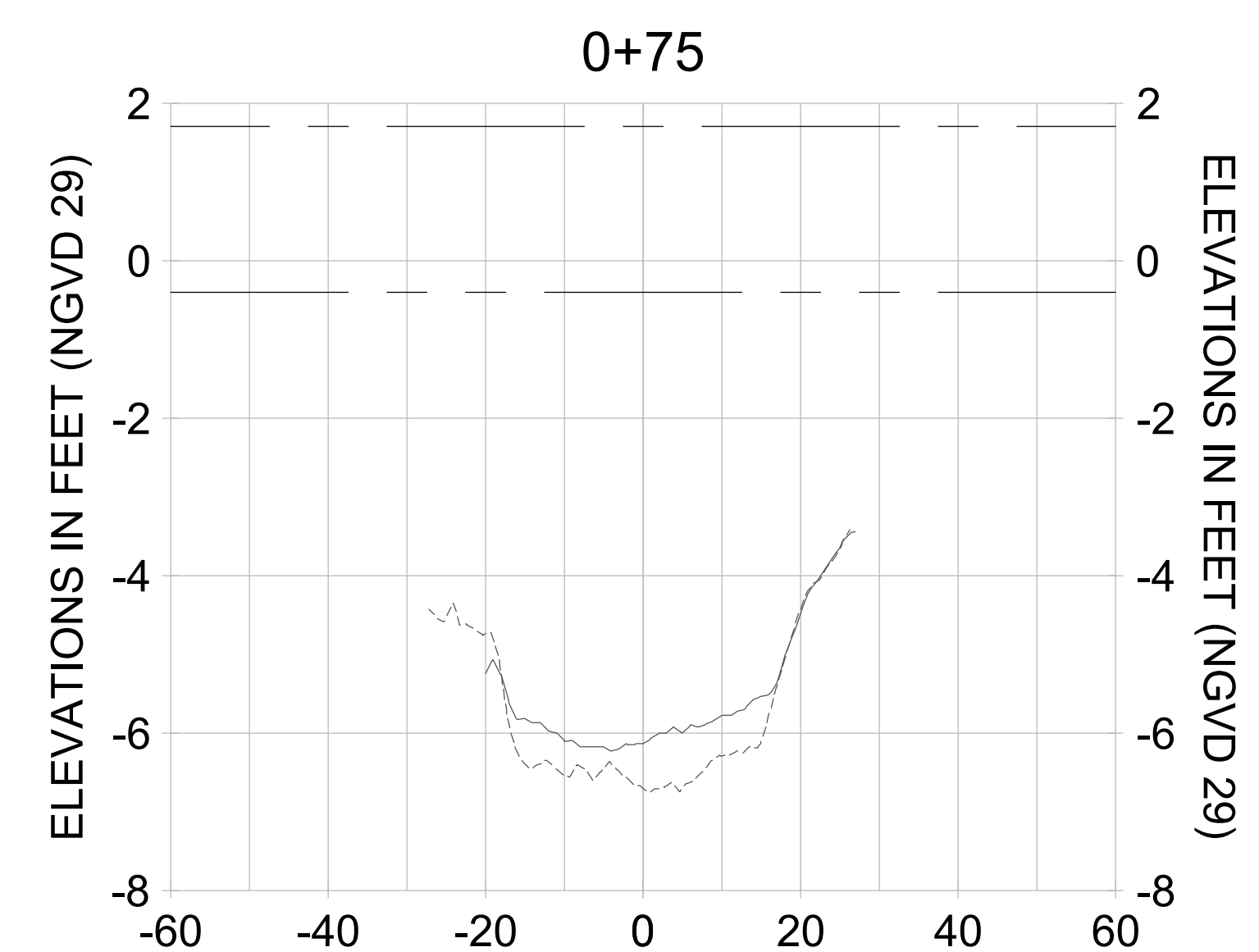
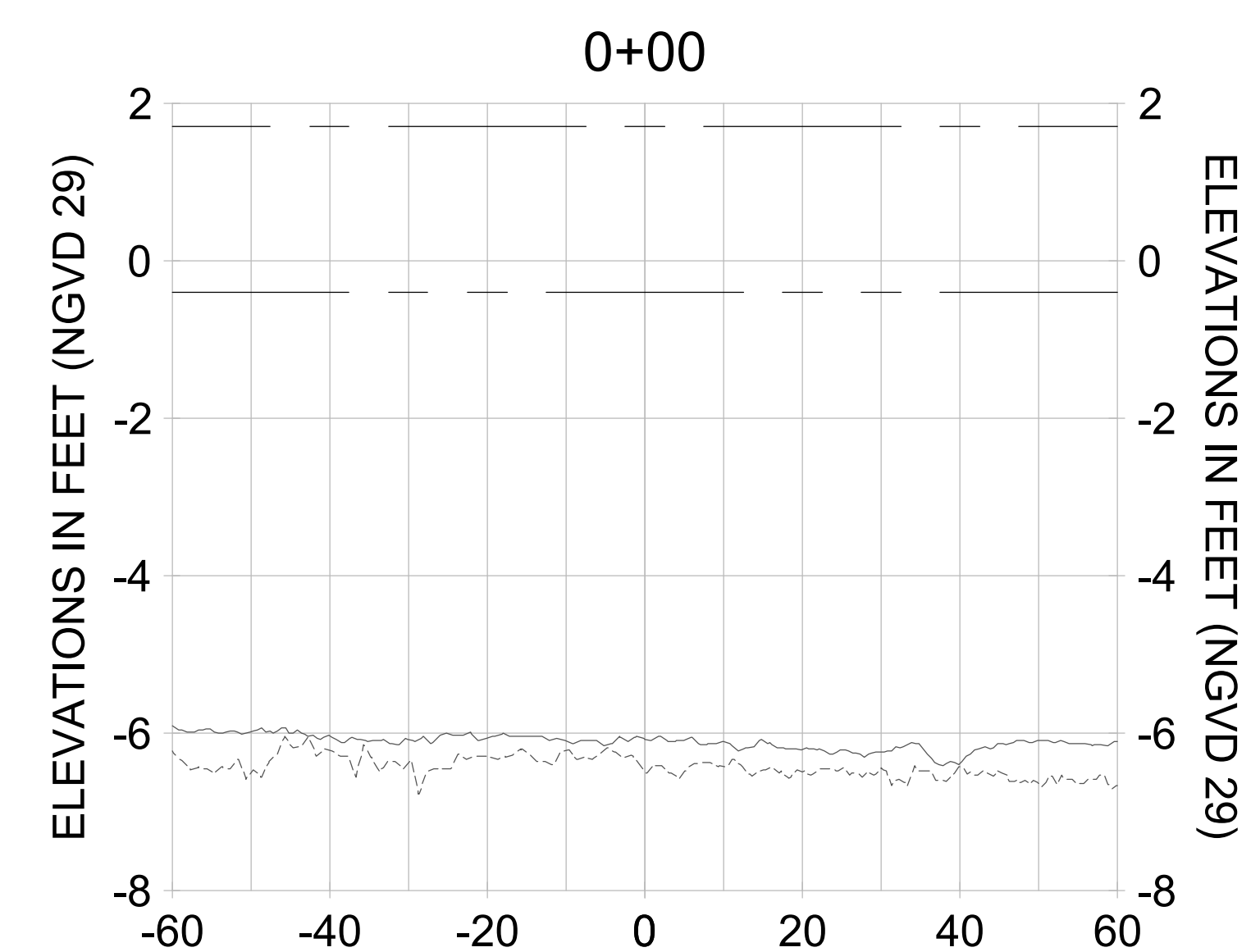
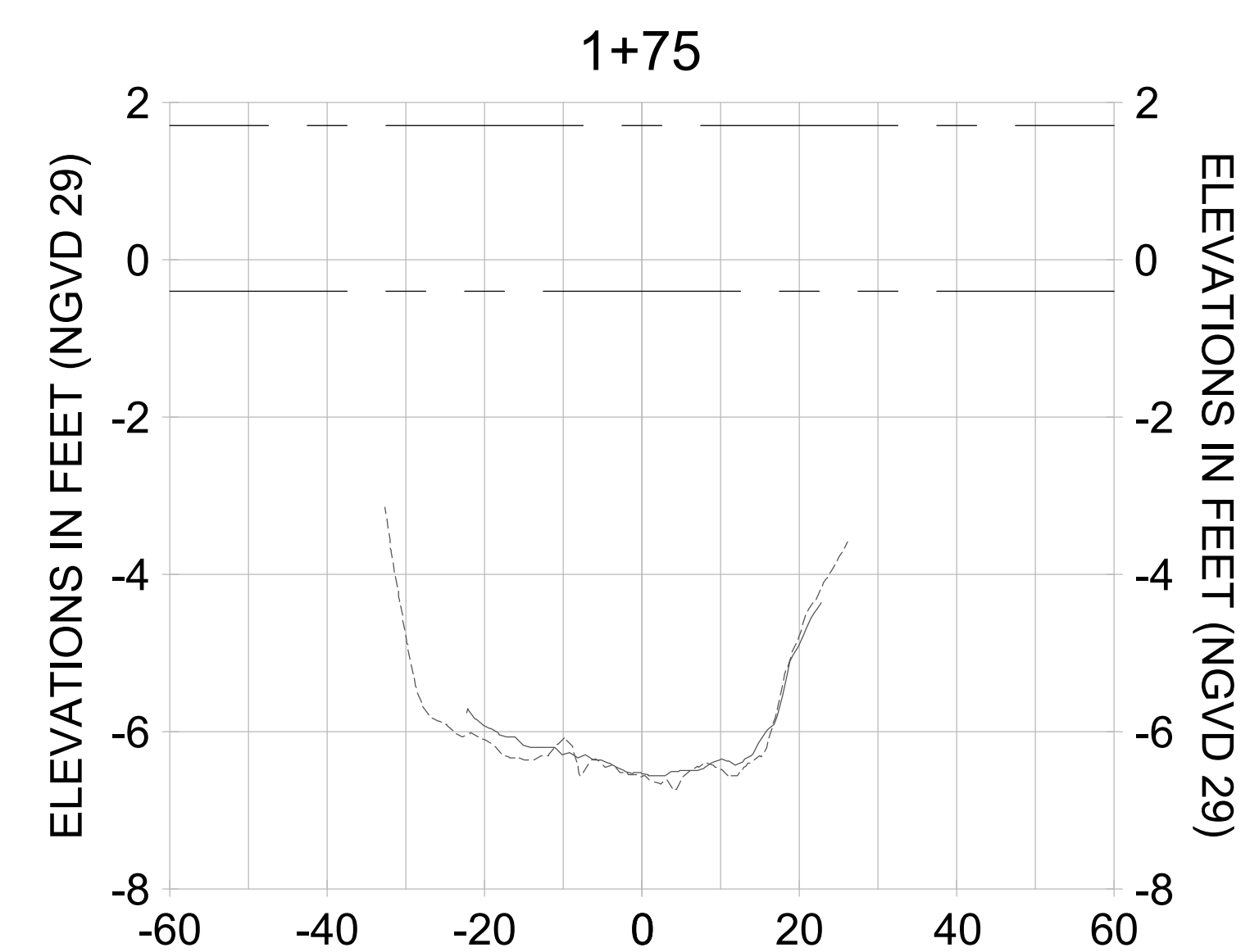
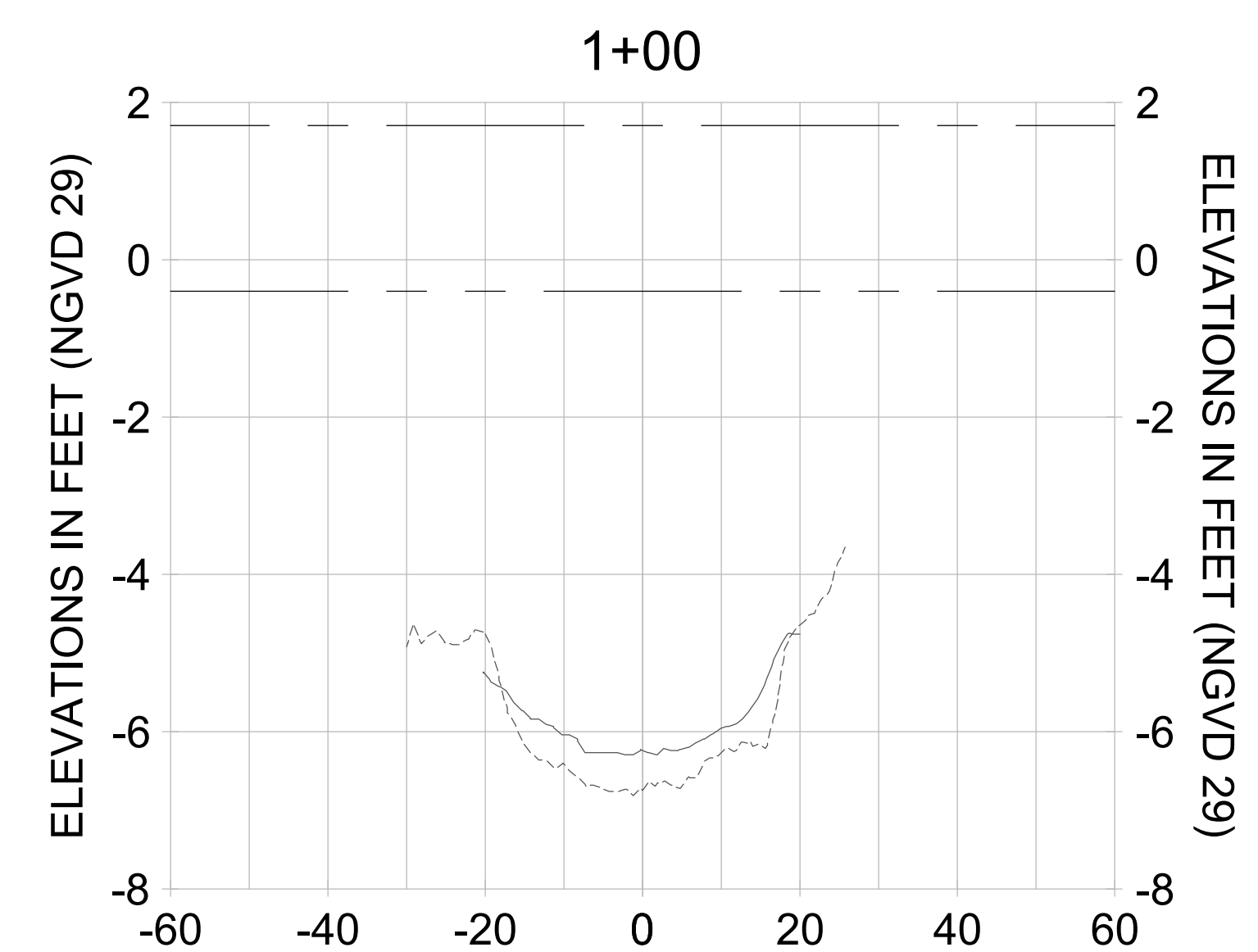
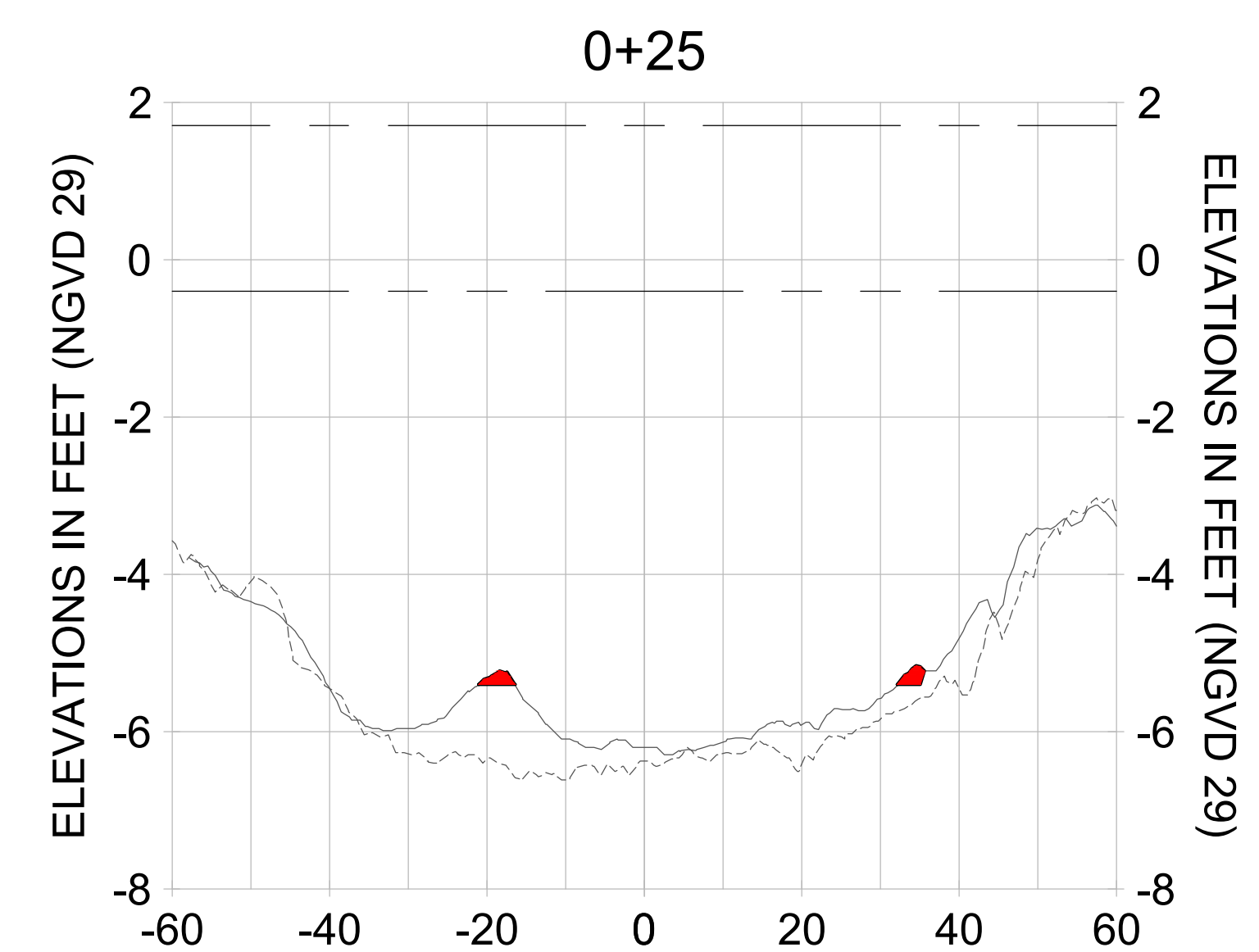
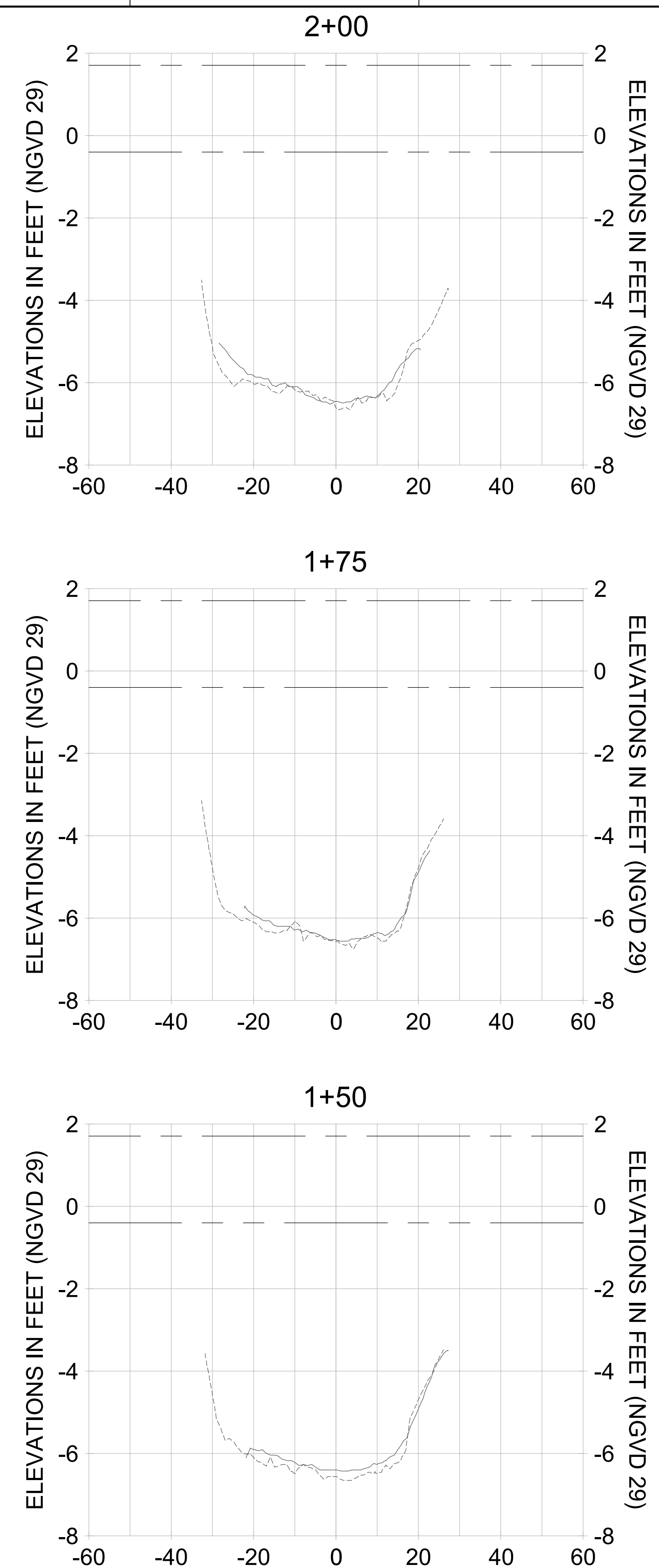
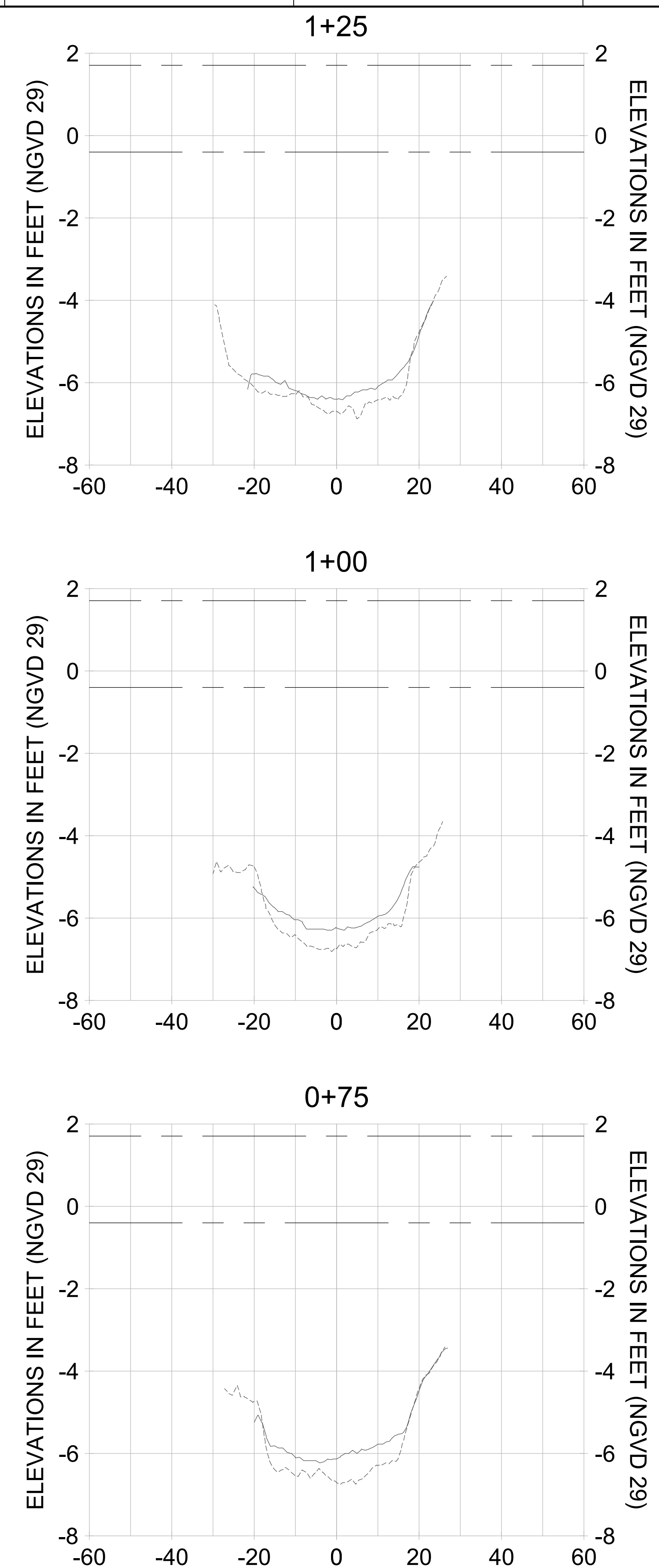
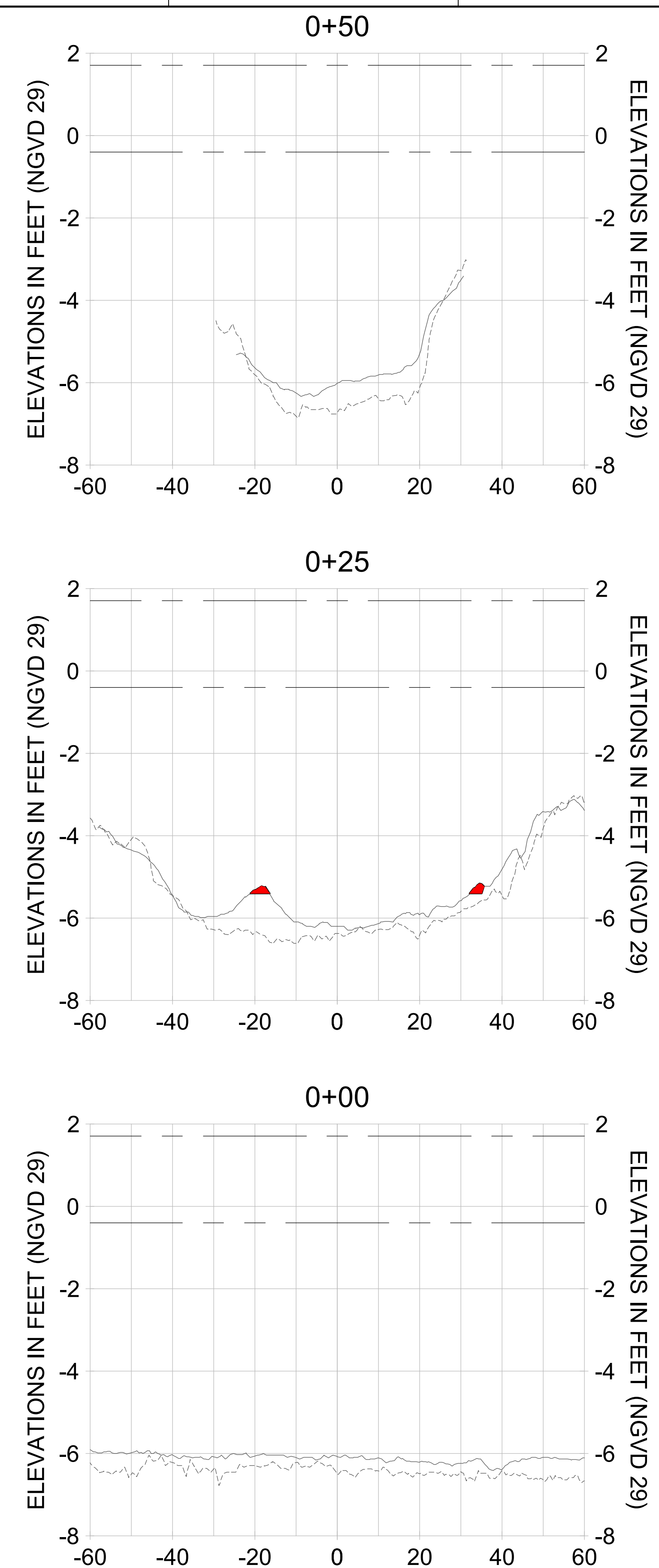

HORIZONTAL SCALE: 1" = 20'
 VERTICAL SCALE: 1" = 2'

- LEGEND:
- AS-BUILT SURVEY (AUGUST 2012)
 - MULTI-BEAM SURVEY (AUGUST 2019)
 - DREDGE TEMPLATE (-5.4' NGVD 29)
 - █ DREDGE REMOVAL (TO -5.4' NGVD 29)
 - MEAN HIGH WATER (1.71' NGVD 29)
 - MEAN LOW WATER (-0.40' NGVD 29)

90% CONSTRUCTION PLANS

User Name: rchambers
 Drawing Name: \\u00525-pjfile01\workgroup\2028\active\1731281\Stantec\East Naples Bay - 2018\DWG\Construction Drawings 22-54\C-254.dwg Jun 25, 2020 - 5:30pm



REV	DATE	DESCRIPTION

ENGINEER OF RECORD:
 JEFFREY R. TABAR - FL P.E. #54094

NOTICE:
 THE INFORMATION IN THIS DOCUMENT WAS PREPARED BY STANTEC INC. AND ITS CONSULTANTS AND ENGINEERS TO ASSURE THE ACCURACY OF THE INFORMATION CONTAINED HEREIN. THE INFORMATION IS FOR THE EXCLUSIVE USE OF THE CLIENT AND IS NOT TO BE REPRODUCED, COPIED, OR TRANSMITTED IN ANY FORM OR BY ANY MEANS, ELECTRONIC OR MECHANICAL, INCLUDING PHOTOCOPYING, RECORDING, OR BY ANY INFORMATION STORAGE AND RETRIEVAL SYSTEM, WITHOUT THE WRITTEN PERMISSION OF STANTEC INC. STANTEC INC. AND ITS CONSULTANTS AND ENGINEERS SHALL NOT BE LIABLE FOR ANY DAMAGES, INCLUDING CONSEQUENTIAL DAMAGES, ARISING FROM OR OUT OF THE USE OF THIS DOCUMENT. THE INFORMATION CONTAINED IN THIS DOCUMENT IS THE PROPERTY OF STANTEC INC. AND IS NOT TO BE REPRODUCED, COPIED, OR TRANSMITTED IN ANY FORM OR BY ANY MEANS, ELECTRONIC OR MECHANICAL, INCLUDING PHOTOCOPYING, RECORDING, OR BY ANY INFORMATION STORAGE AND RETRIEVAL SYSTEM, WITHOUT THE WRITTEN PERMISSION OF STANTEC INC.

CITY OF NAPLES
 735 8TH STREET SOUTH
 NAPLES, FL 34102

EAST NAPLES BAY DREDGING

CROSS SECTIONS - CANAL U-U

Stantec

5801 PELICAN BAY BLVD
 SUITE 300
 NAPLES, FL 34108
 TEL: (239) 649-6640
 WWW.STANTEC.COM

JOB NO.: 2028113191
 DRAWN: KHN
 DESIGN: MSS
 CHECKED: JRT
 APPROVED: MSS
 SHEET NO. **C-254**

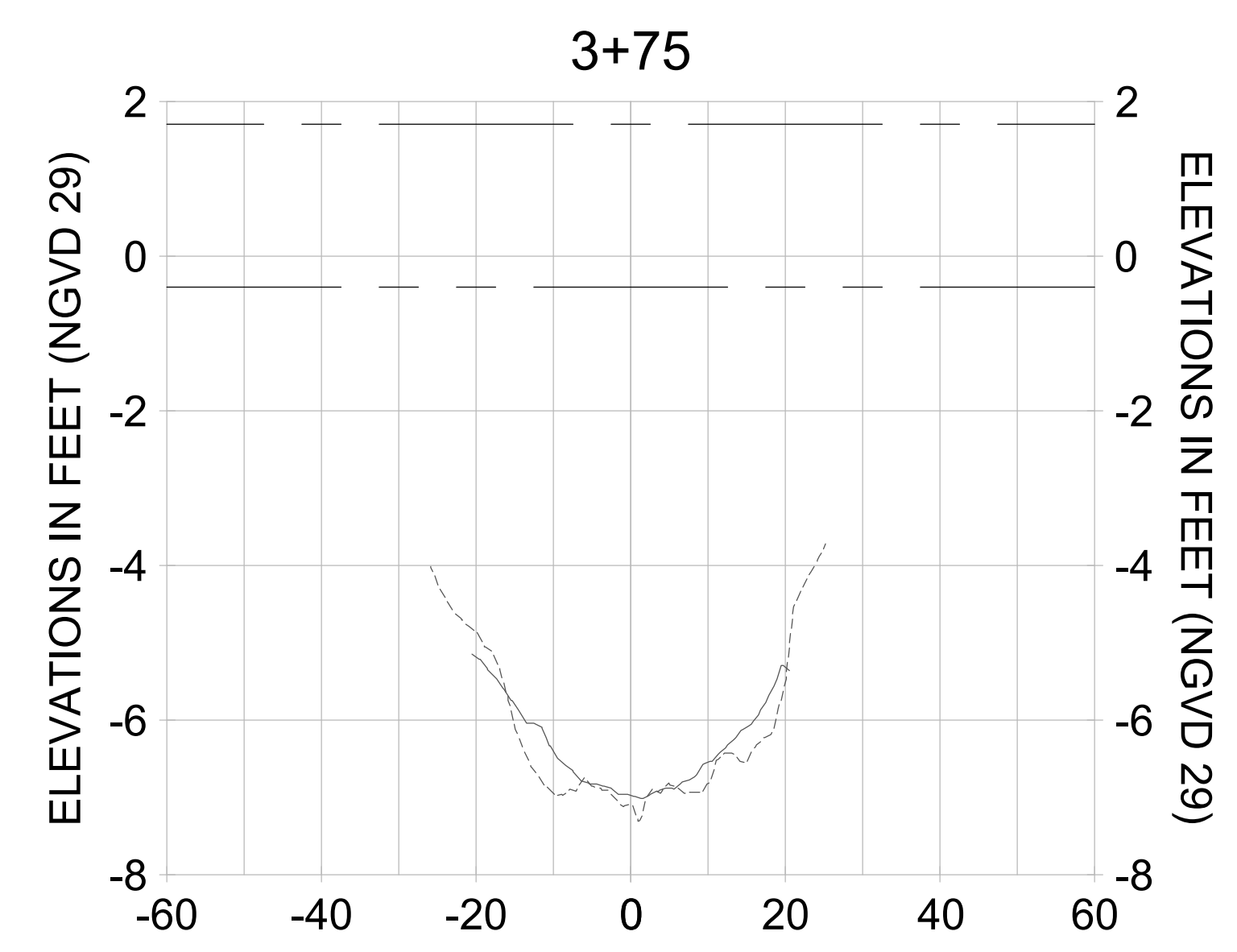
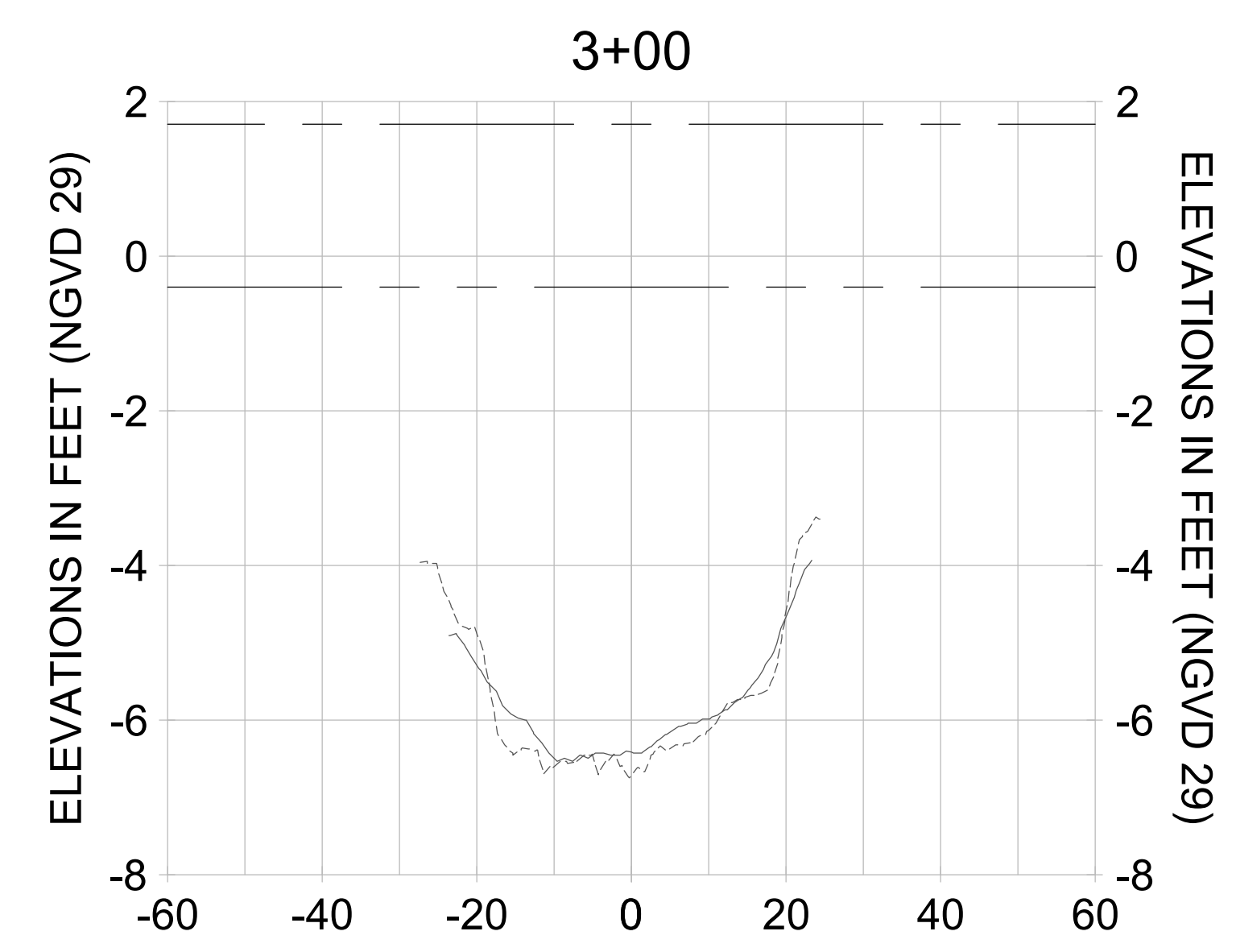
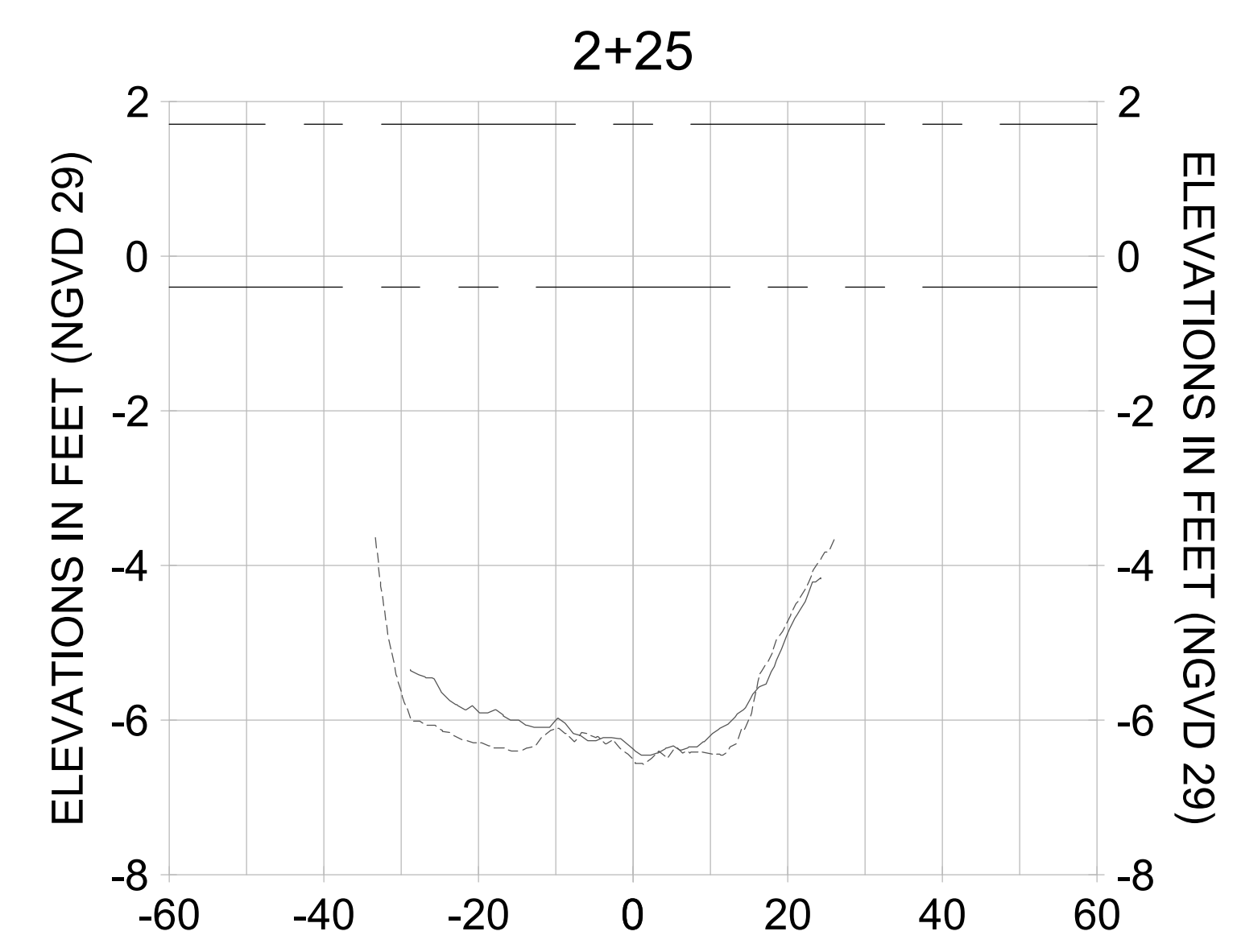
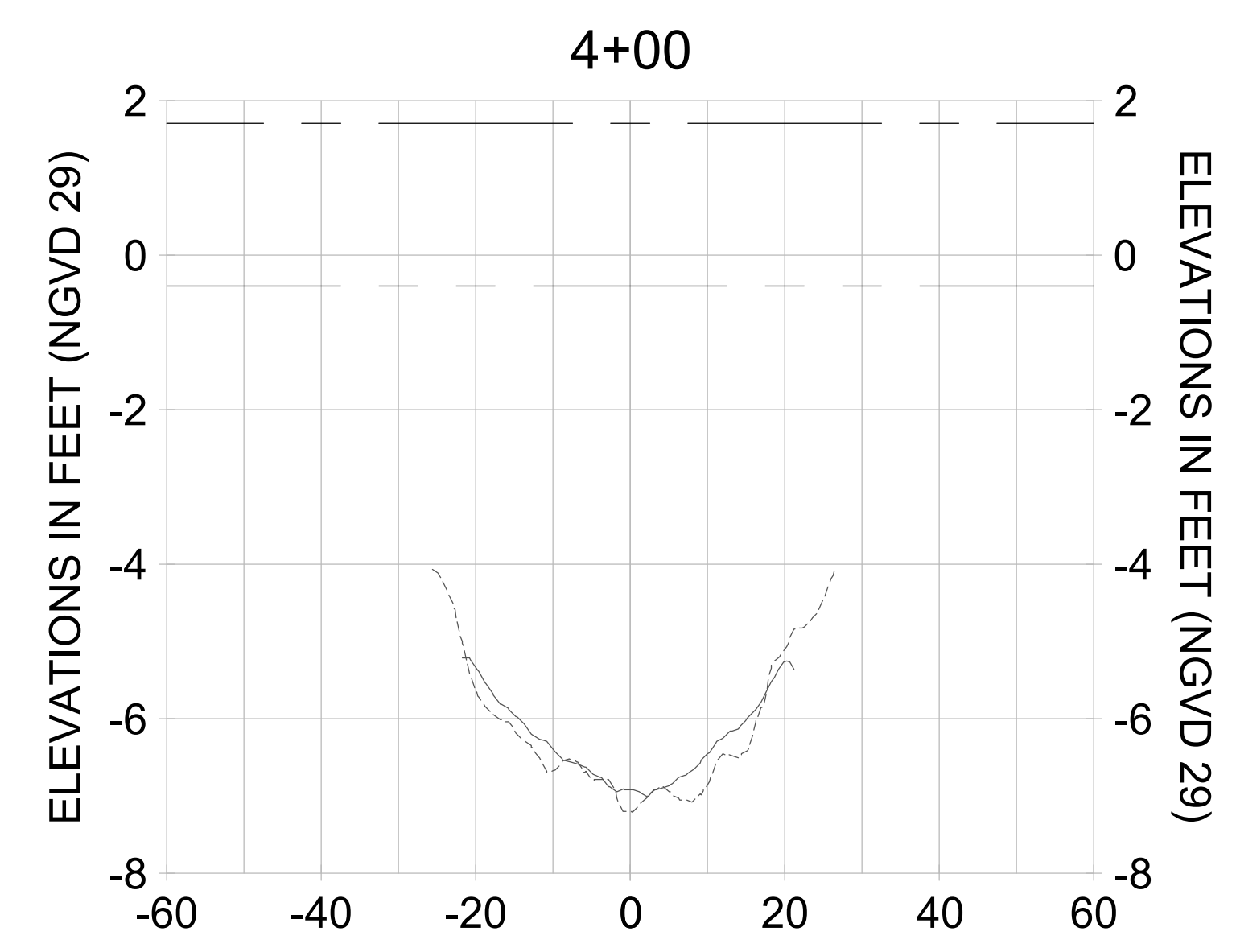
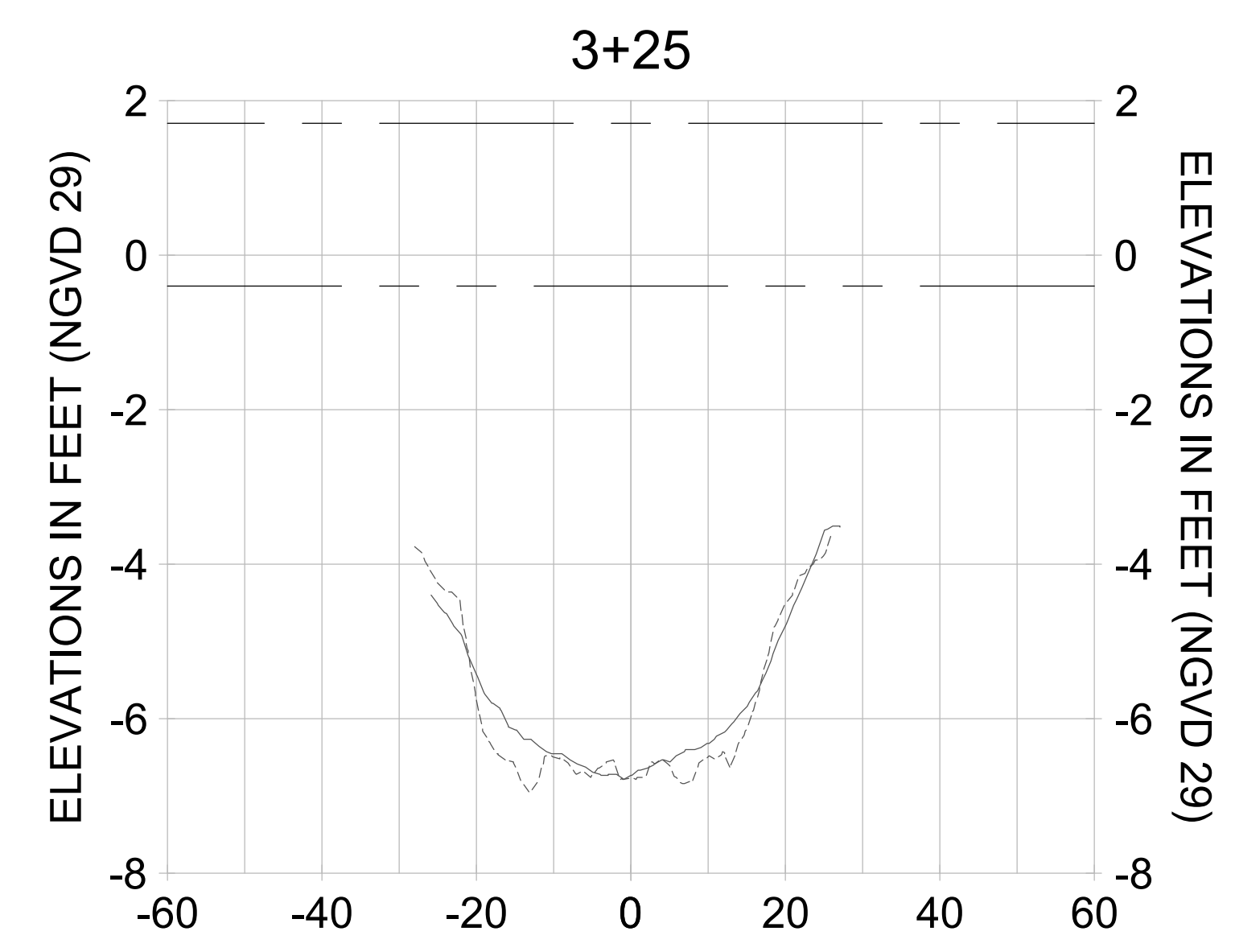
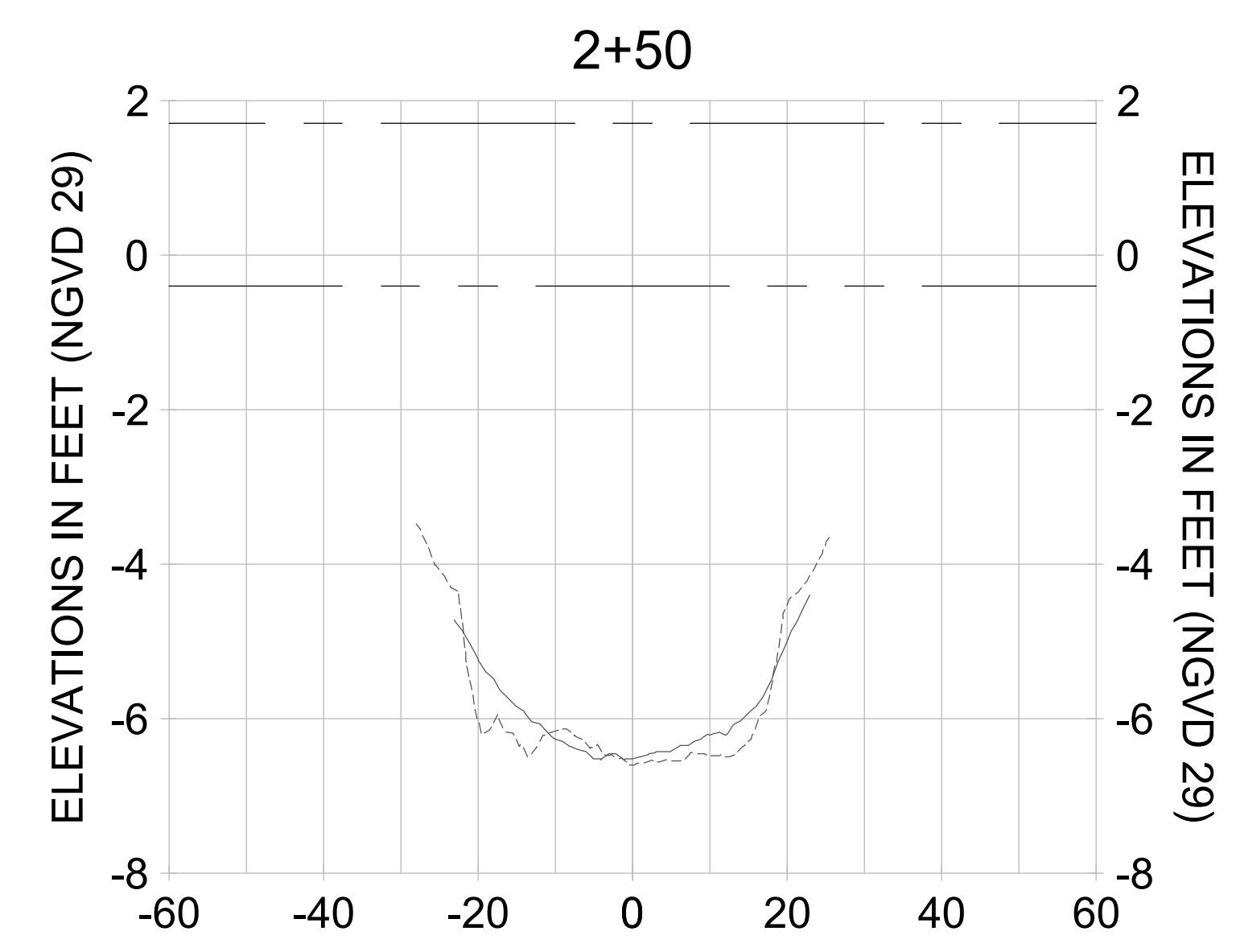
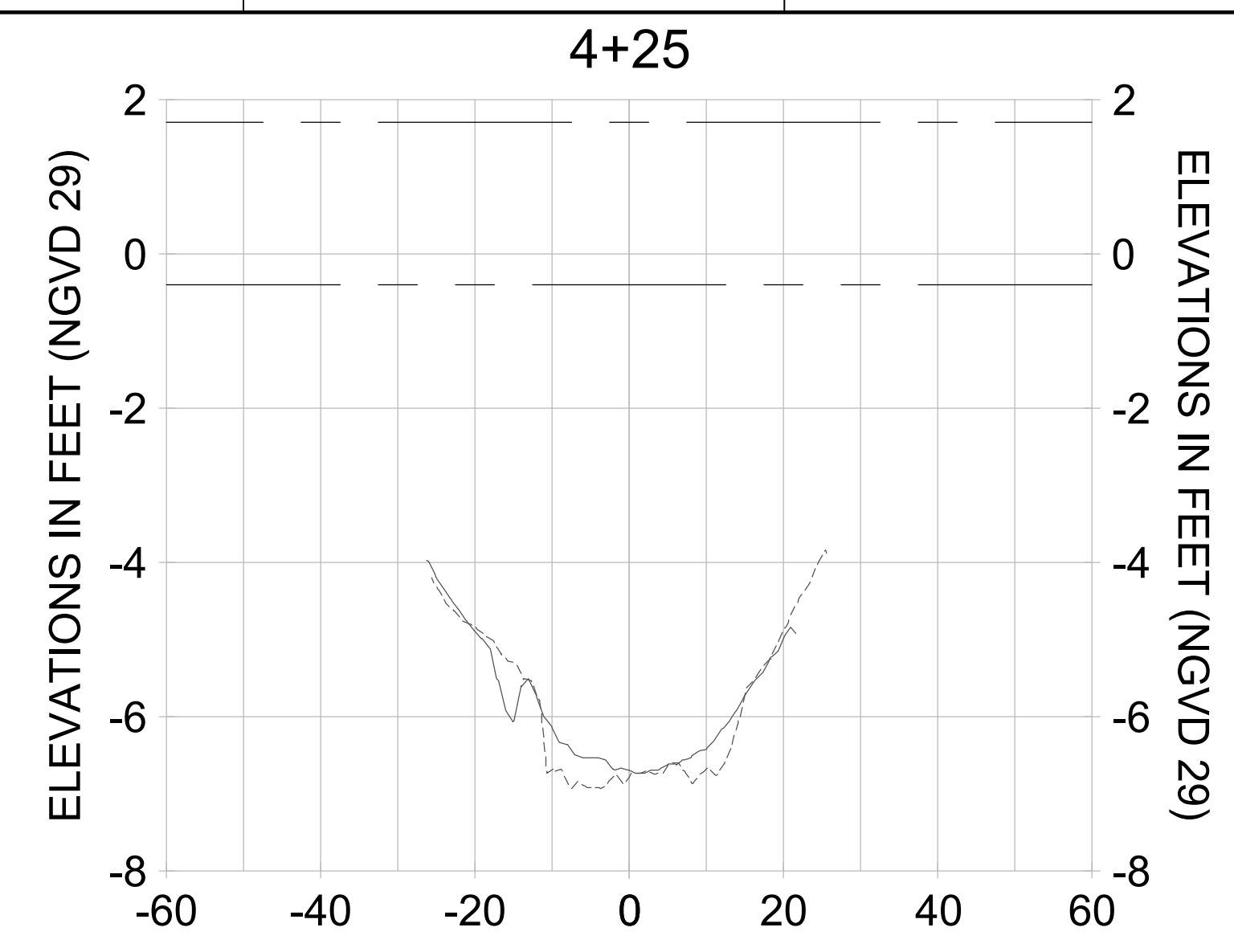
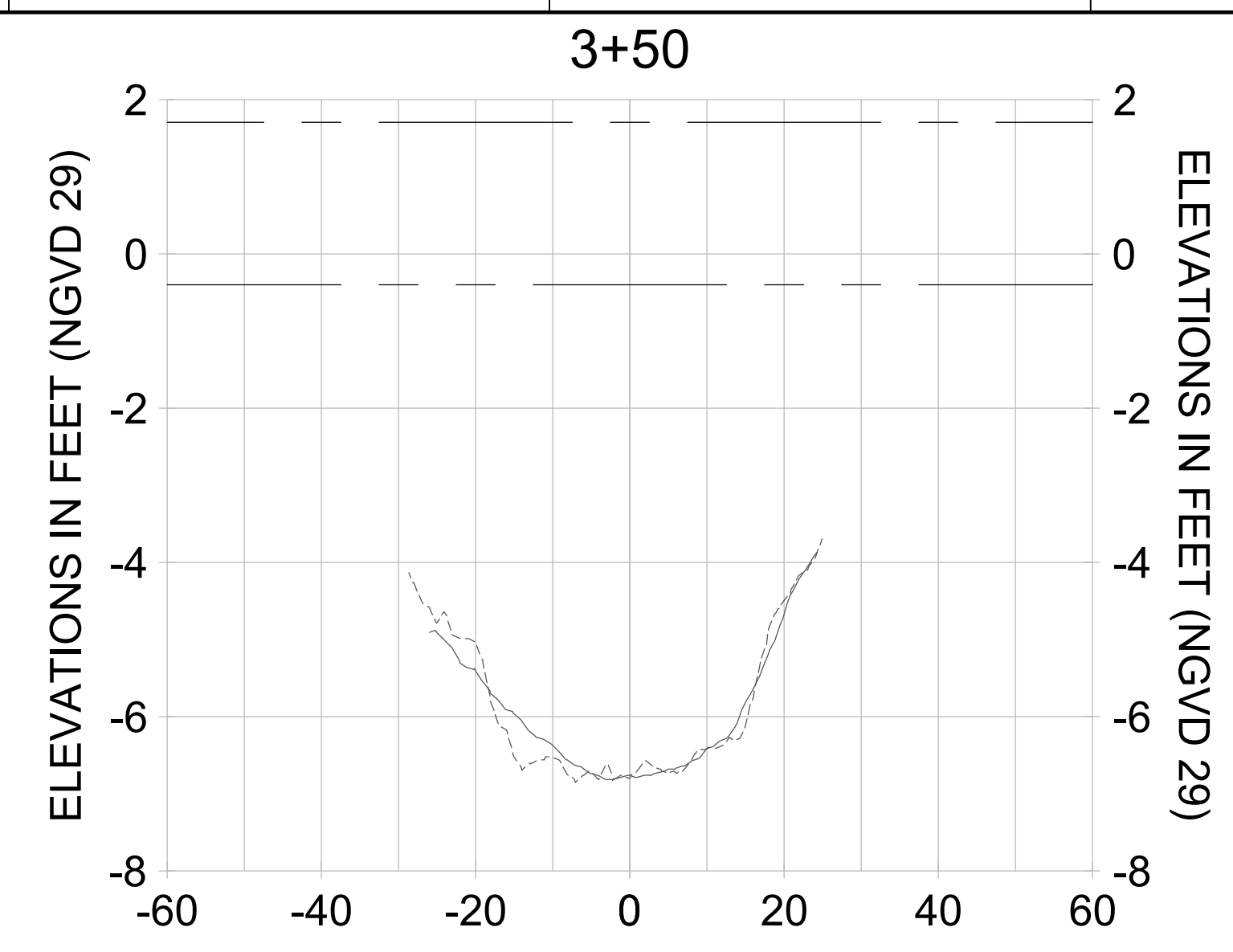
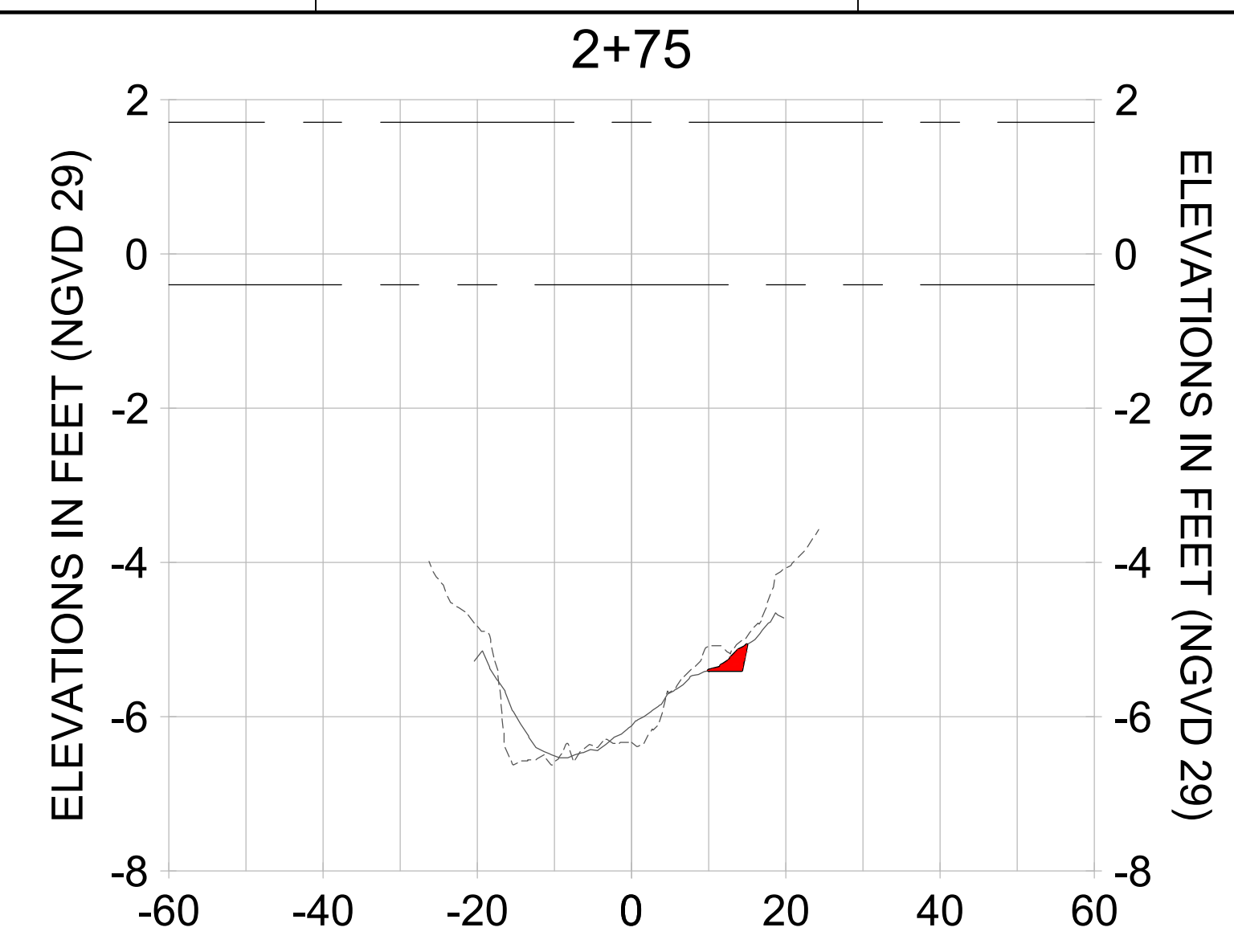

HORIZONTAL SCALE: 1" = 20'
 VERTICAL SCALE: 1" = 2'

LEGEND:

- AS-BUILT SURVEY (AUGUST 2012)
- MULTI-BEAM SURVEY (AUGUST 2019)
- DREDGE TEMPLATE (-5.4' NGVD 29)
- DREDGE REMOVAL (TO -5.4' NGVD 29)
- MEAN HIGH WATER (1.71' NGVD 29)
- MEAN LOW WATER (-0.40' NGVD 29)

User Name: rchambers
 Drawing Name: \\u0525-pjfile01\workgroup\2022\active\17311281\Stantec\East Naples Bay - 2018\DWG\Construction Drawings 22-54\C-256.dwg Jun 25, 2020 - 5:30pm



REV	DATE	DESCRIPTION

ENGINEER OF RECORD:
 JEFFREY R. TABAR - FL P.E. #54094

NOTICE:
 THE INFORMATION IN THIS DOCUMENT WAS PREPARED BY STANTEC AND IS FOR THE USE OF THE CLIENT. STANTEC DOES NOT WARRANT THE ACCURACY OF THE INFORMATION CONTAINED HEREIN. THE CLIENT IS RESPONSIBLE FOR VERIFYING THE ACCURACY OF THE INFORMATION CONTAINED HEREIN. STANTEC SHALL NOT BE RESPONSIBLE FOR ANY DAMAGE TO PERSONS OR PROPERTY ARISING FROM THE USE OF THE INFORMATION CONTAINED HEREIN. THIS DOCUMENT IS THE PROPERTY OF STANTEC AND IS TO BE USED ONLY FOR THE PROJECT AND SITE SPECIFICALLY IDENTIFIED HEREIN. ANY REPRODUCTION OR TRANSMISSION OF THIS DOCUMENT IN ANY FORM OR BY ANY MEANS, WITHOUT THE WRITTEN PERMISSION OF STANTEC, IS STRICTLY PROHIBITED. STANTEC SHALL NOT BE RESPONSIBLE FOR ANY DAMAGE TO PERSONS OR PROPERTY ARISING FROM THE USE OF THE INFORMATION CONTAINED HEREIN.

CLIENT
CITY OF NAPLES
 735 8TH STREET SOUTH
 NAPLES, FL 34102

PROJECT
EAST NAPLES BAY DREDGING

TITLE
CROSS SECTIONS - CANAL T-T

JOB NO.:	2028113191
DRAWN:	KHN
DESIGN:	MSS
CHECKED:	JRT
APPROVED:	MSS
SHEET NO.:	C-256

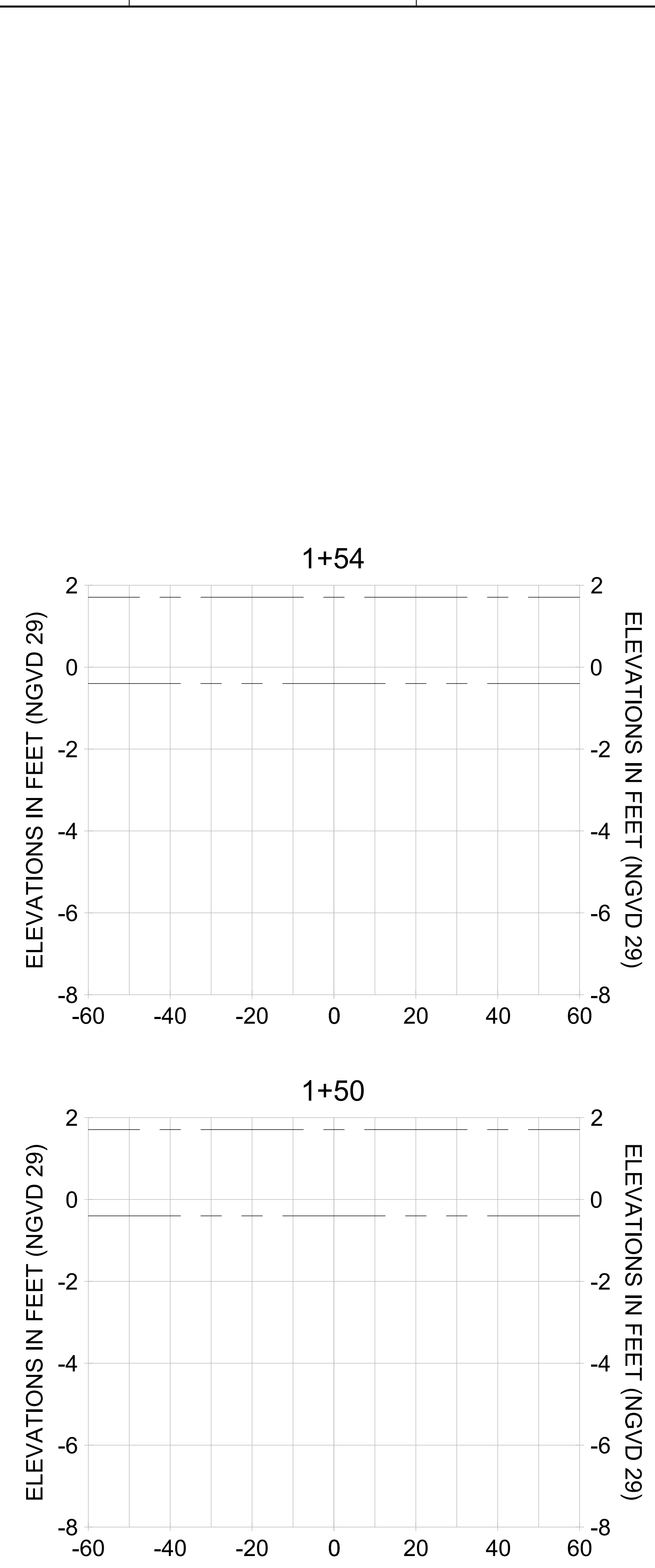
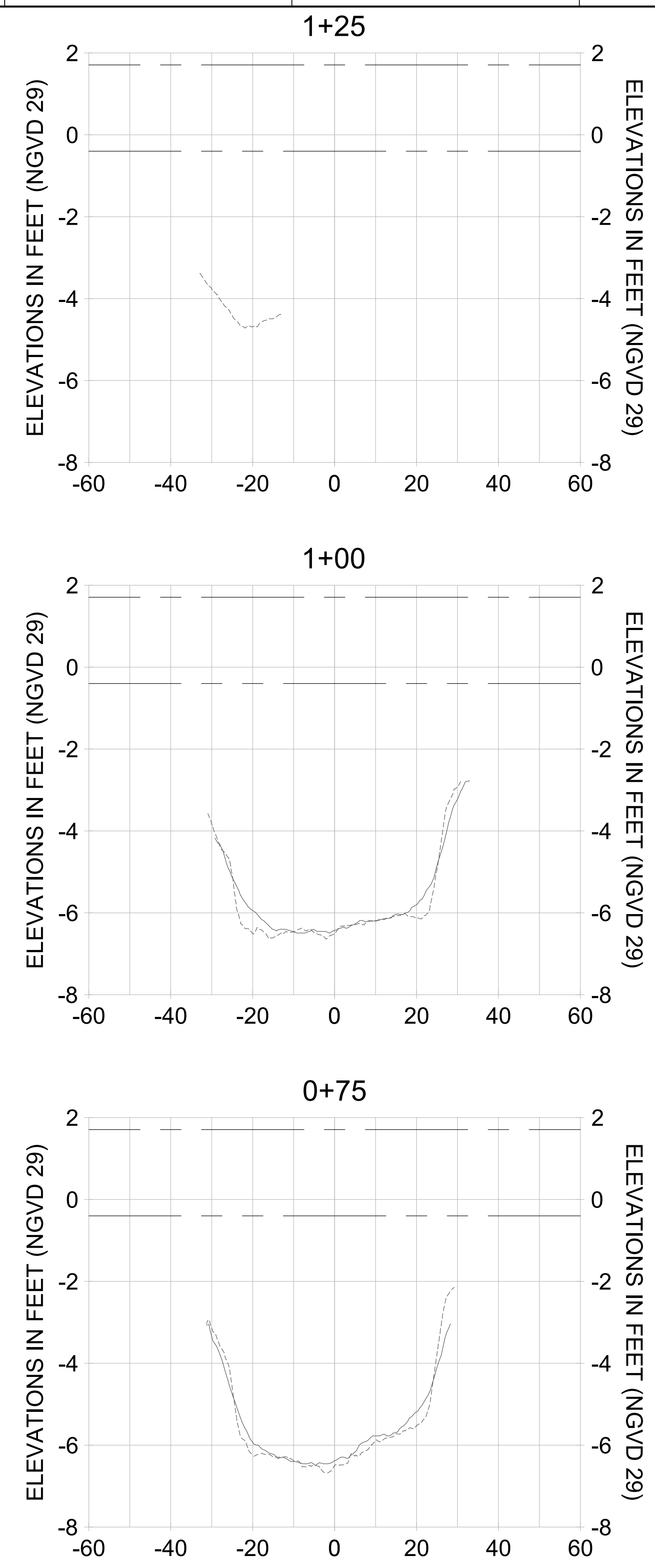
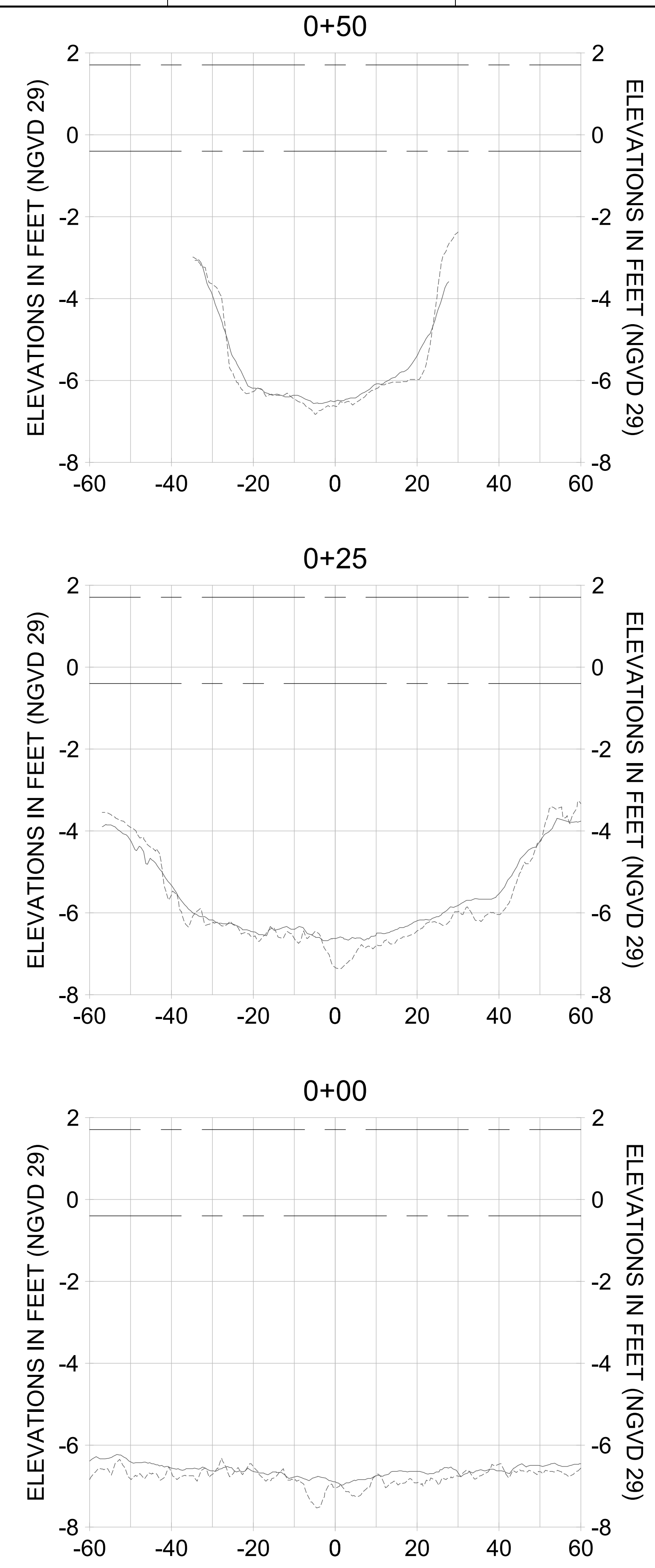

HORIZONTAL SCALE: 1" = 20'
 VERTICAL SCALE: 1" = 2'

- LEGEND:
- AS-BUILT SURVEY (AUGUST 2012)
 - MULTI-BEAM SURVEY (AUGUST 2019)
 - DREDGE TEMPLATE (-5.4' NGVD 29)
 - DREDGE REMOVAL (TO -5.4' NGVD 29)
 - MEAN HIGH WATER (1.71' NGVD 29)
 - MEAN LOW WATER (-0.40' NGVD 29)

90% CONSTRUCTION PLANS

User Name: rchambers
 Drawing Name: \\u00525-pjfile01\workgroup\2028\active\17311281\Stantec\East Naples Bay - 2018\DWG\Construction Drawings 22-54\C-252.dwg Jun 25, 2020 - 8:30pm



REV	DATE	DESCRIPTION

ENGINEER OF RECORD:
 JEFFREY R. TABAR - FL P.E. #54094

NOTICE:
 THE INFORMATION IN THIS DOCUMENT WAS PREPARED BY STANTEC AND IS FOR THE USE OF THE CLIENT. STANTEC MAKES NO WARRANTY, REPRESENTATION OR GUARANTEE AS TO THE ACCURACY OF THE INFORMATION CONTAINED HEREIN. THE CLIENT IS RESPONSIBLE FOR VERIFYING THE ACCURACY OF THE INFORMATION CONTAINED HEREIN. STANTEC SHALL NOT BE LIABLE FOR ANY DAMAGES, INCLUDING CONSEQUENTIAL DAMAGES, ARISING FROM THE USE OF THIS DOCUMENT. THIS DOCUMENT IS THE PROPERTY OF STANTEC AND IS TO BE USED ONLY FOR THE PROJECT AND SITE SPECIFICALLY IDENTIFIED HEREIN. ANY REUSE OR DISTRIBUTION OF THIS DOCUMENT WITHOUT THE WRITTEN PERMISSION OF STANTEC IS STRICTLY PROHIBITED. STANTEC SHALL NOT BE RESPONSIBLE FOR ANY DAMAGES, INCLUDING CONSEQUENTIAL DAMAGES, ARISING FROM THE USE OF THIS DOCUMENT.

CLIENT: **CITY OF NAPLES**
 735 8TH STREET SOUTH
 NAPLES, FL 34102

PROJECT: **EAST NAPLES BAY DREDGING**

TITLE: **CROSS SECTIONS - CANAL S-S**

Stantec

5801 PELICAN BAY BLVD
 SUITE 300
 NAPLES, FL 34108
 TEL: (239) 649-6640
 WWW.STANTEC.COM

JOB NO.: 2028113191

DRAWN: KHN

DESIGN: MSS

CHECKED: JRT

APPROVED: MSS

SHEET NO. **C-257**

90% CONSTRUCTION PLANS

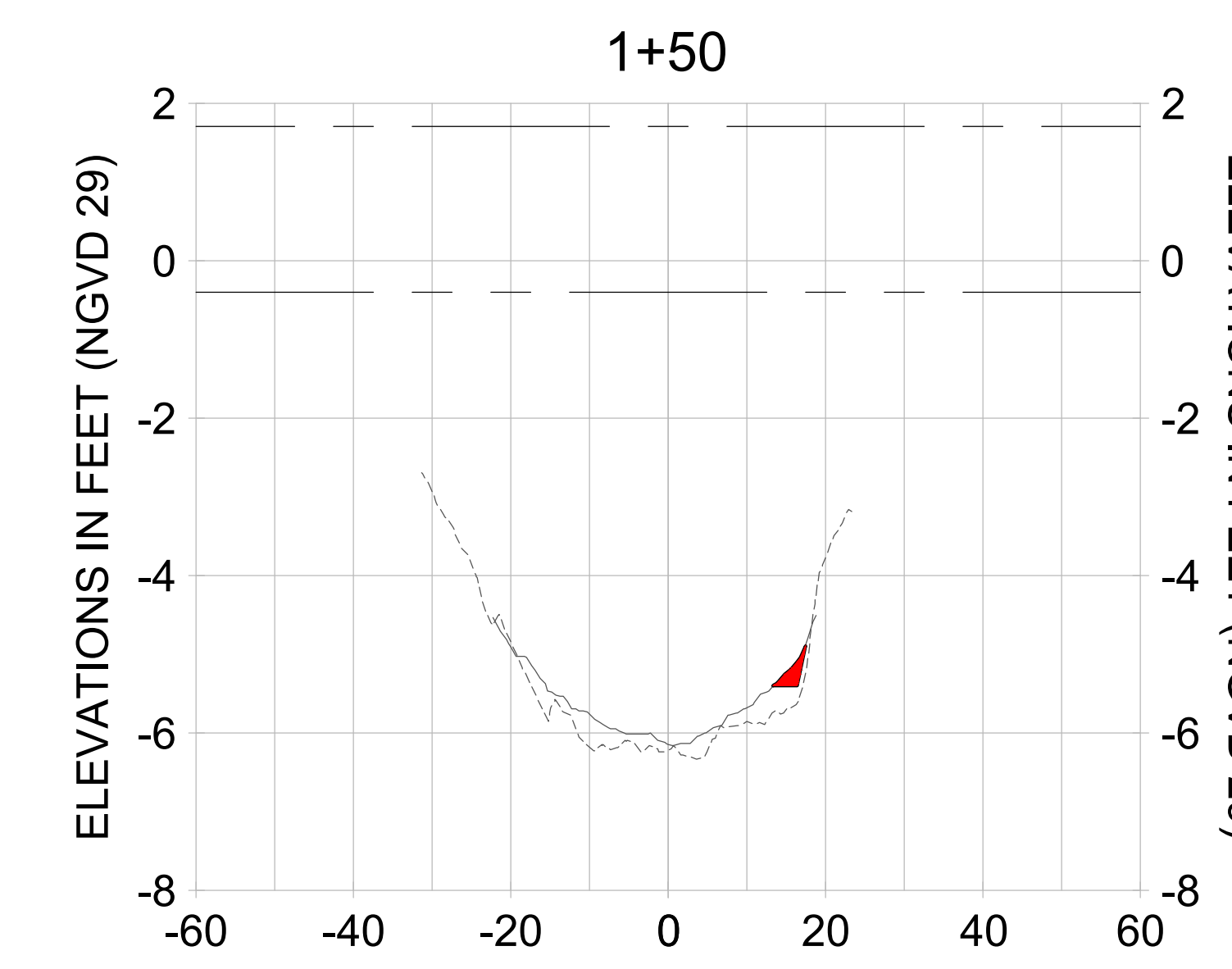
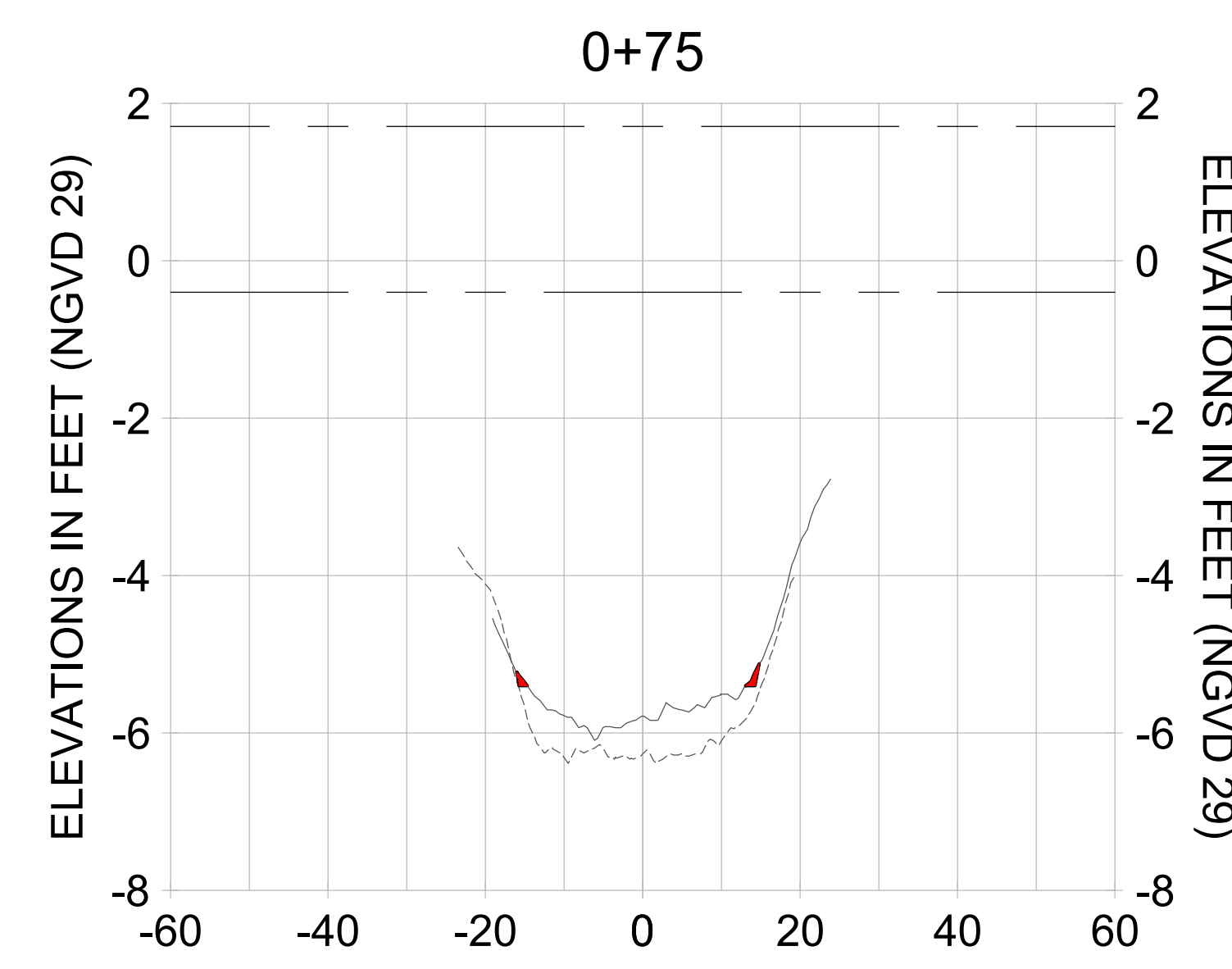
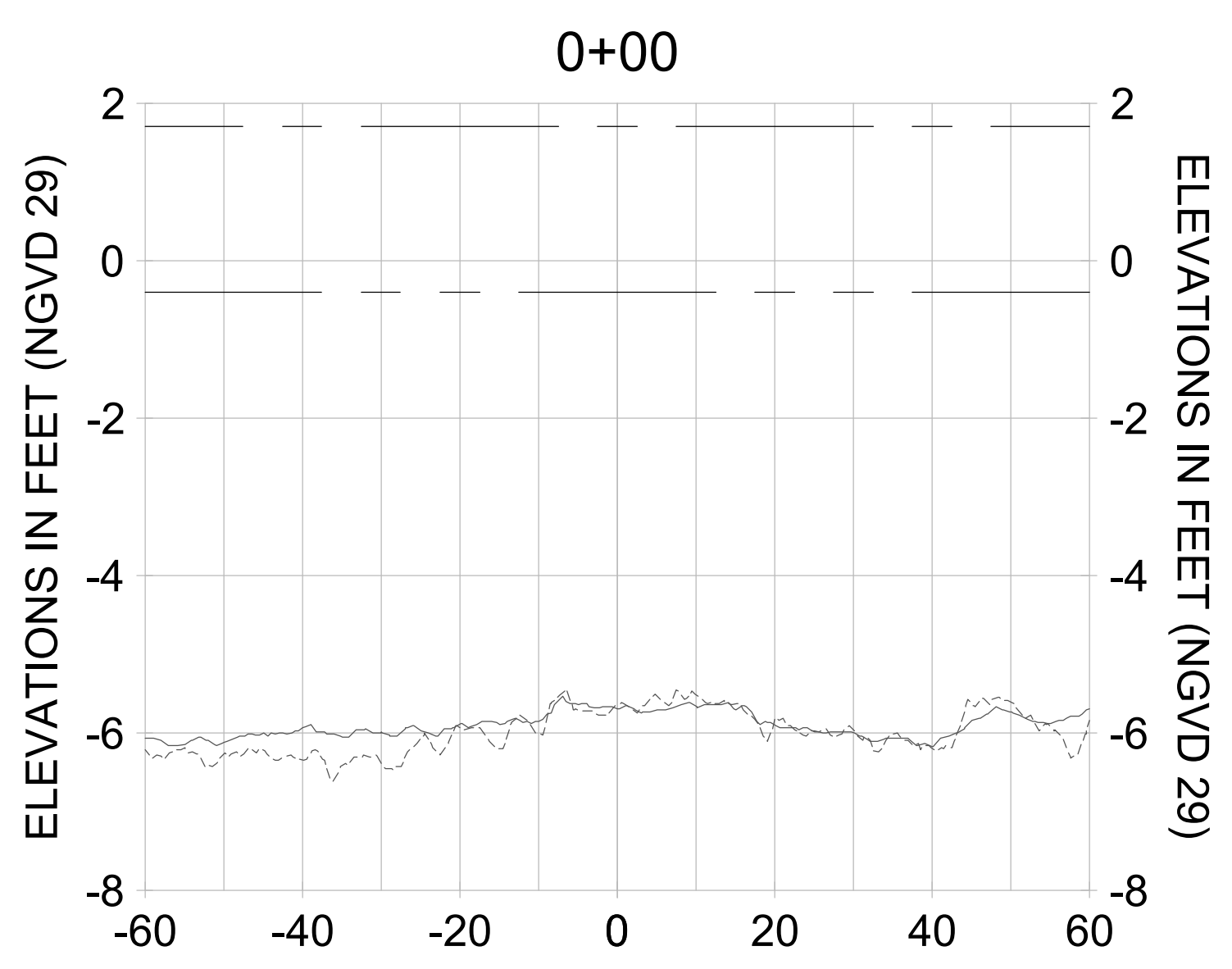
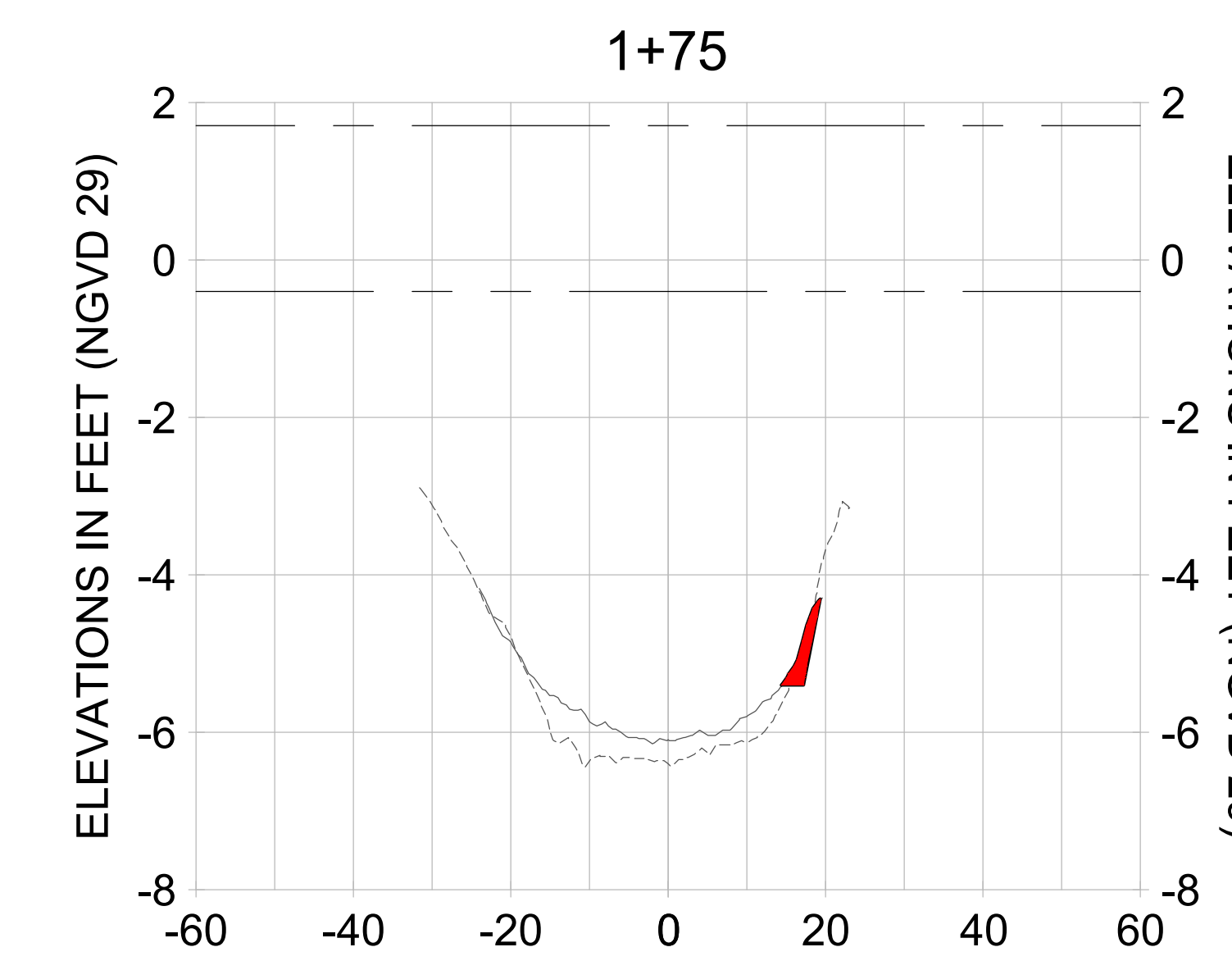
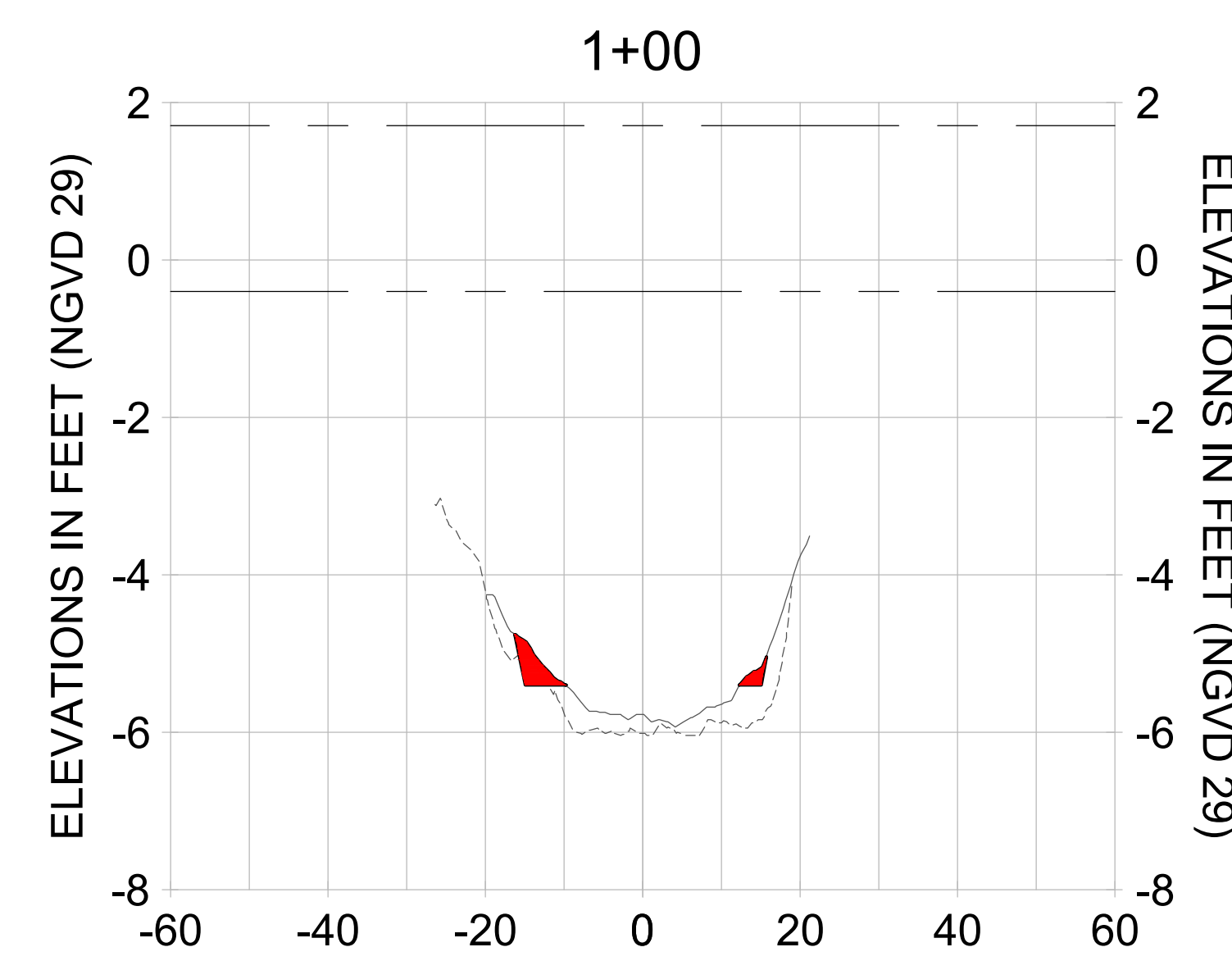
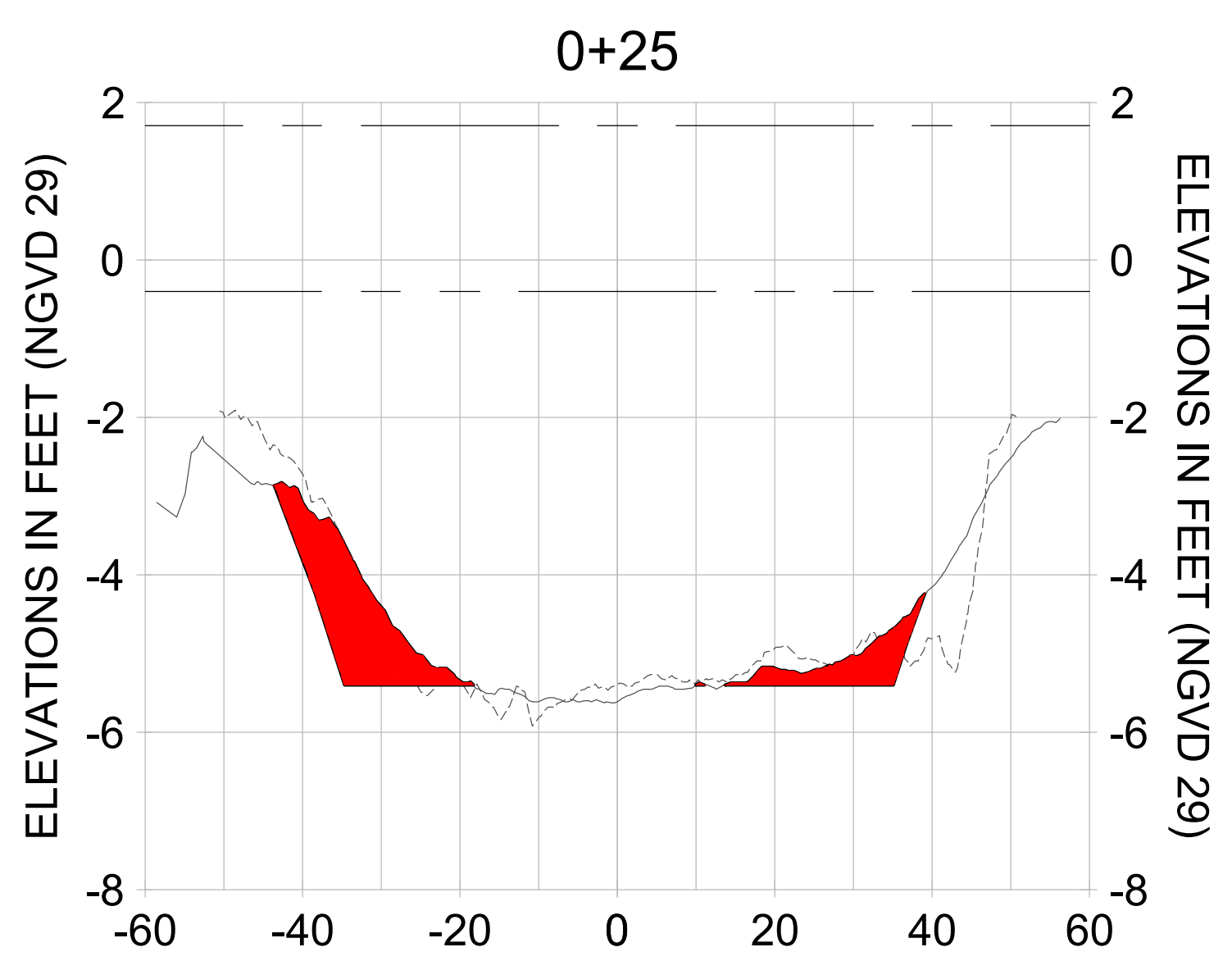
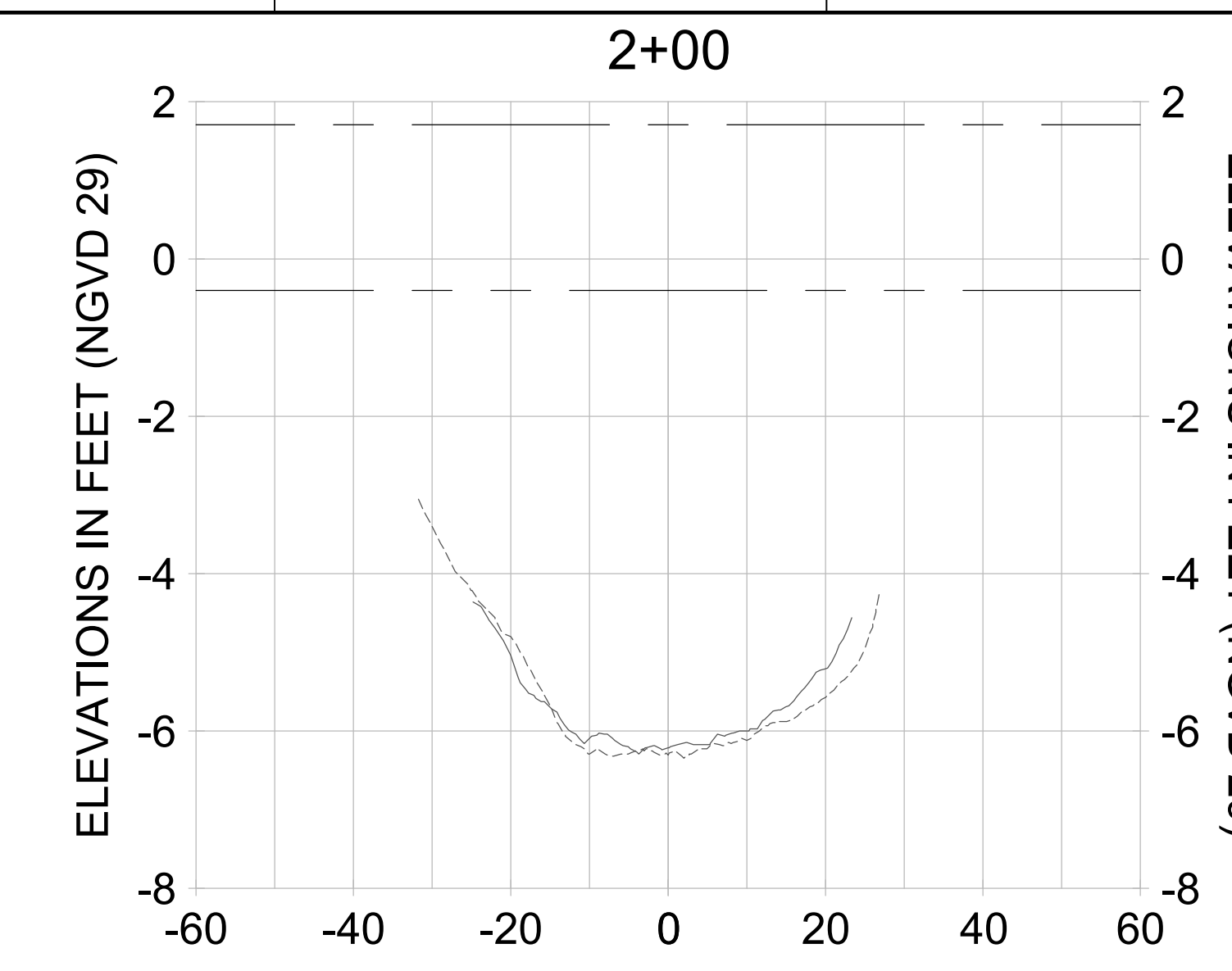
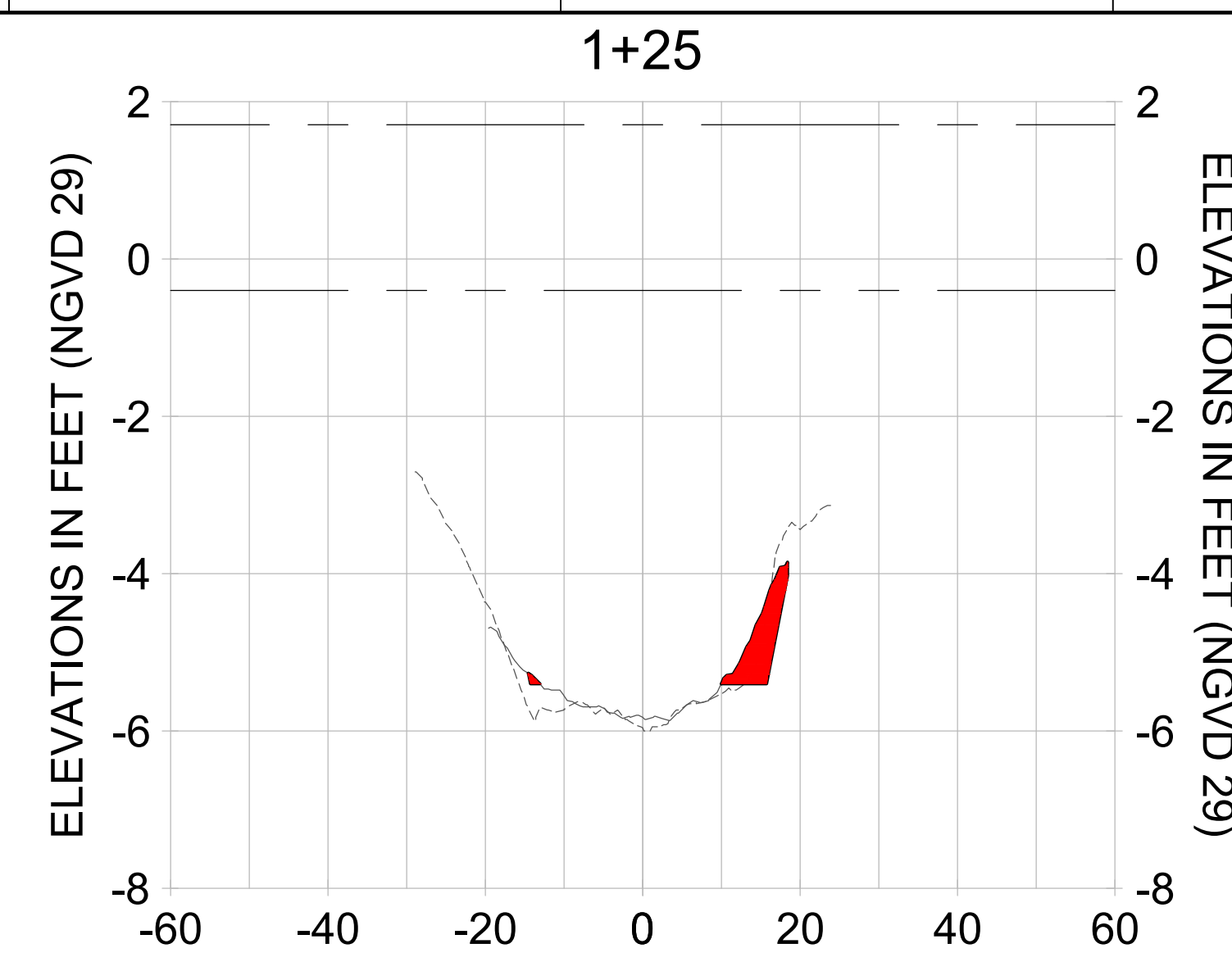
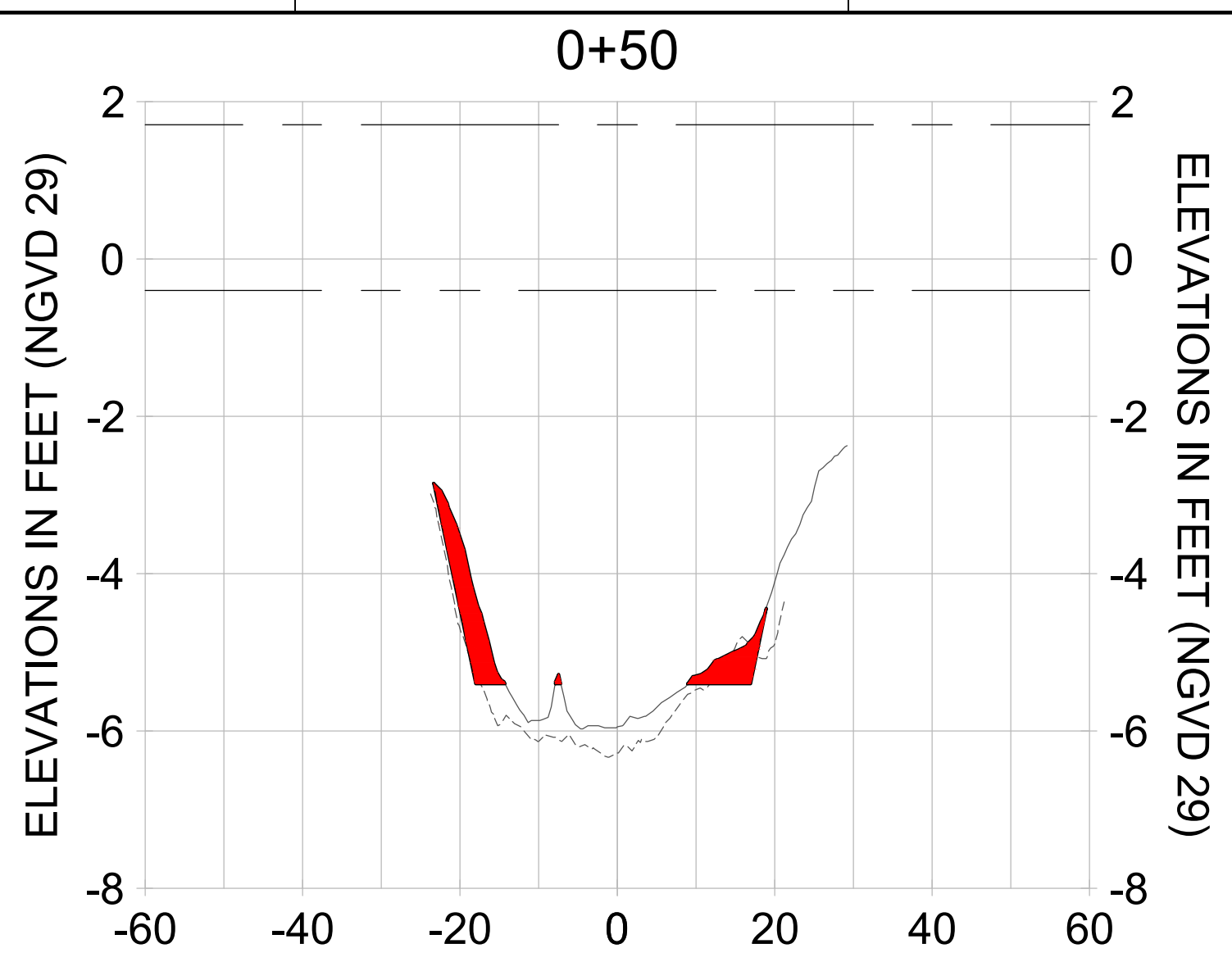

HORIZONTAL SCALE: 1" = 20'
 VERTICAL SCALE: 1" = 2'

LEGEND:
 - - - AS-BUILT SURVEY (AUGUST 2012)
 ——— MULTI-BEAM SURVEY (AUGUST 2019)
 DREDGE TEMPLATE (-5.4' NGVD 29)
 ■■■■■ DREDGE REMOVAL (TO -5.4' NGVD 29)
 - - - MEAN HIGH WATER (1.71' NGVD 29)
 - - - MEAN LOW WATER (-0.40' NGVD 29)

9 8 7 6 5 4 3 2 1

User Name: rchambers
 Drawing Name: \\u00525-pjfile01\workgroup\2028\active\17311281\Stantec\East Naples Bay - 2018\DWG\Construction Drawings 22-54\C-258.dwg Jun 25, 2020 - 8:30pm



REV	DATE	DESCRIPTION

ENGINEER OF RECORD:
 JEFFREY R. TABAR - FL P.E. #54094

NOTICE:
 THE INFORMATION IN THIS DOCUMENT WAS PREPARED BY STANTEC INC. AND ITS CONSULTANTS AND ENGINEERS TO ASSURE THE ACCURACY OF THE INFORMATION CONTAINED HEREIN. THE INFORMATION IS PROVIDED AS IS AND WITHOUT WARRANTY OF ANY KIND, INCLUDING WARRANTIES OF MERCHANTABILITY AND FITNESS FOR A PARTICULAR PURPOSE. STANTEC INC. AND ITS CONSULTANTS AND ENGINEERS SHALL NOT BE LIABLE FOR ANY DAMAGES, INCLUDING CONSEQUENTIAL DAMAGES, ARISING FROM OR OUT OF THE USE OF THIS INFORMATION, WHETHER IN CONTRACT, TORT, OR OTHERWISE. ANY INFORMATION CONTAINED IN THIS DOCUMENT IS THE PROPERTY OF STANTEC INC. AND IS NOT TO BE REPRODUCED, COPIED, OR TRANSMITTED IN ANY FORM OR BY ANY MEANS, ELECTRONIC OR MECHANICAL, INCLUDING PHOTOCOPYING, RECORDING, OR BY ANY INFORMATION STORAGE AND RETRIEVAL SYSTEM, WITHOUT THE WRITTEN PERMISSION OF STANTEC INC.

CLIENT
CITY OF NAPLES
 735 8TH STREET SOUTH
 NAPLES, FL 34102

PROJECT
EAST NAPLES BAY DREDGING

TITLE
CROSS SECTIONS - CANAL S-S

3851 WILCOX BAY BLVD
 SUITE 300
 NAPLES, FL 34108
 TEL: (239) 645-6640
 WWW.STANTEC.COM

JOB NO.: 2028113191
 DRAWN: KHN
 DESIGN: MSS
 CHECKED: JRT
 APPROVED: MSS
 SHEET NO.: **C-258**

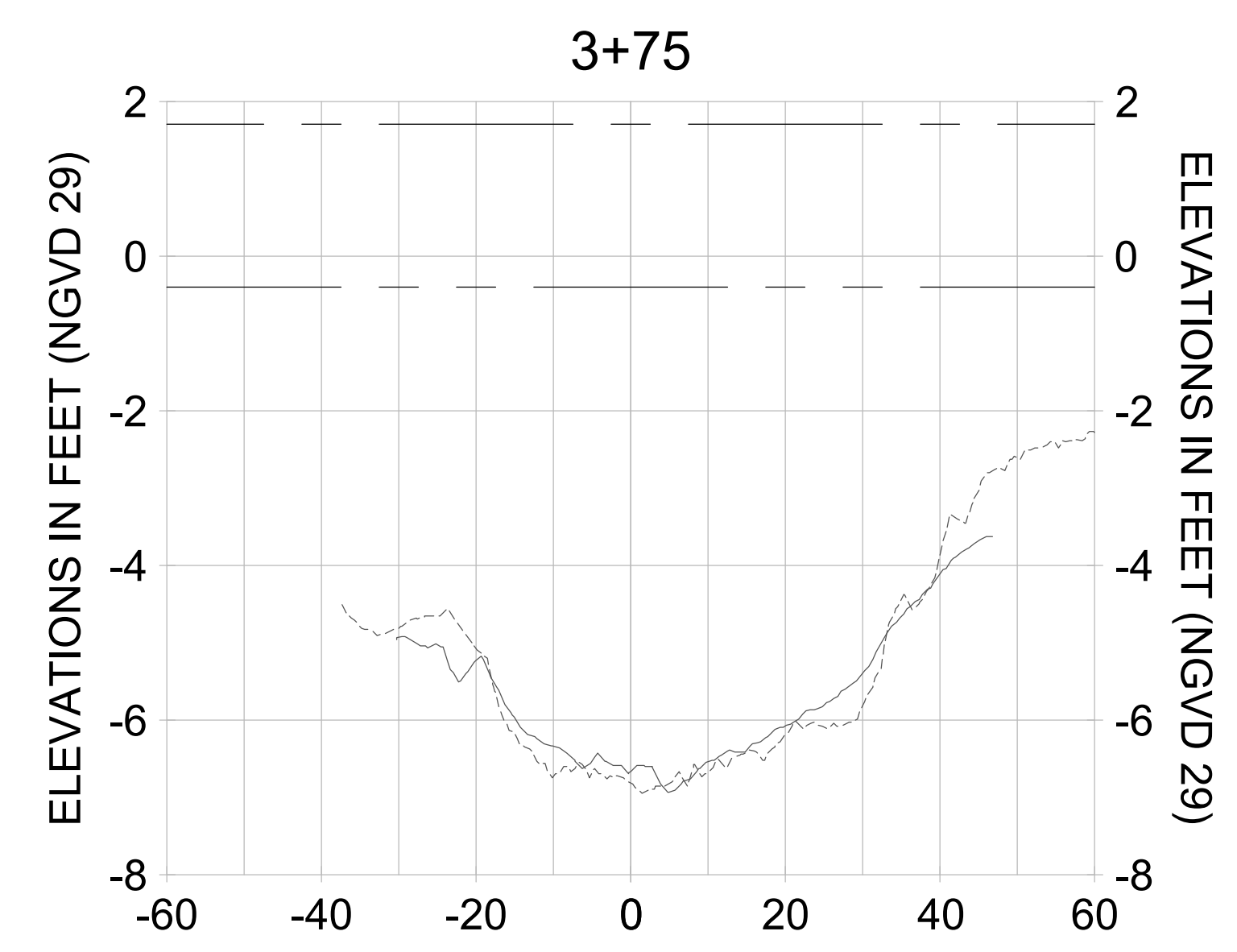
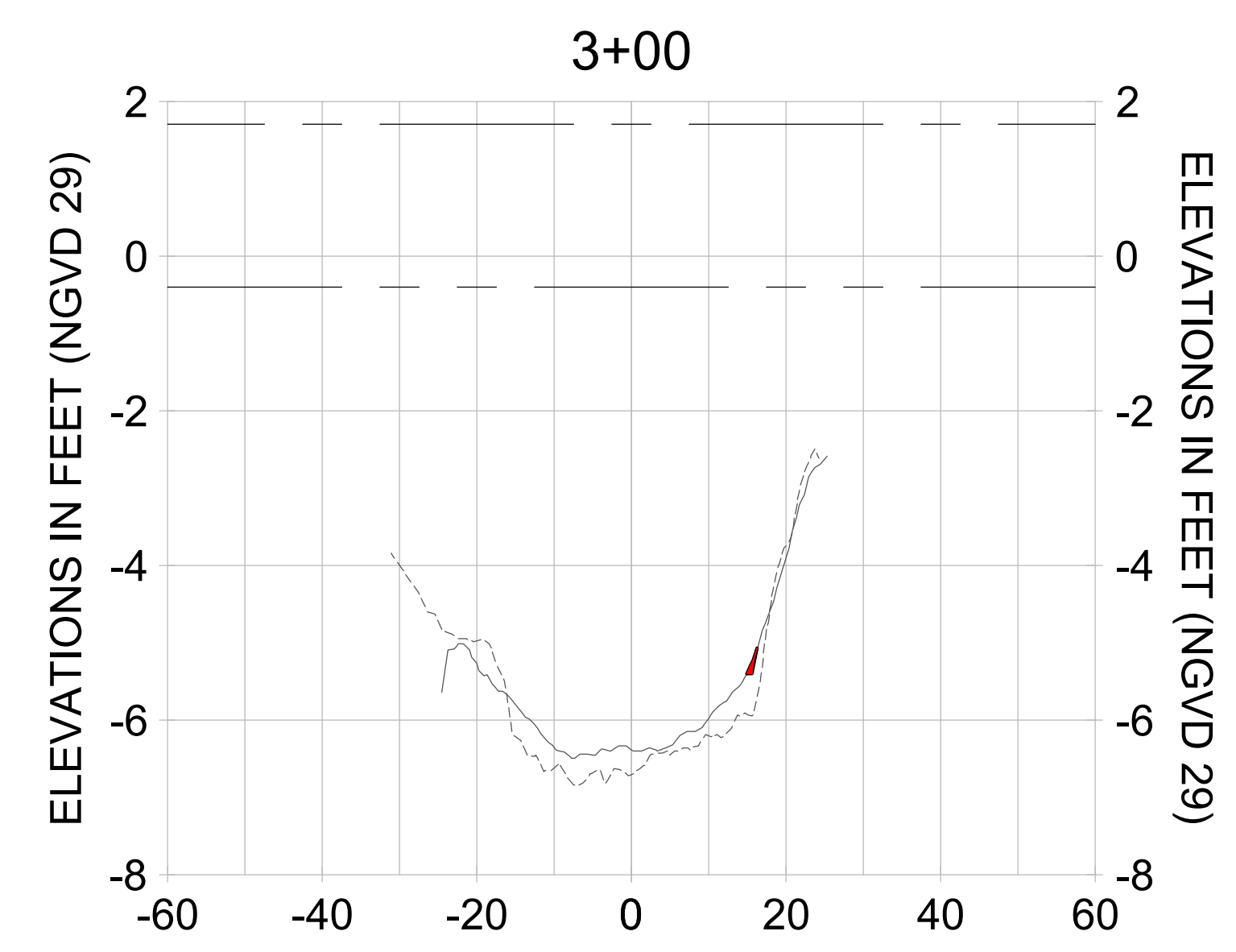
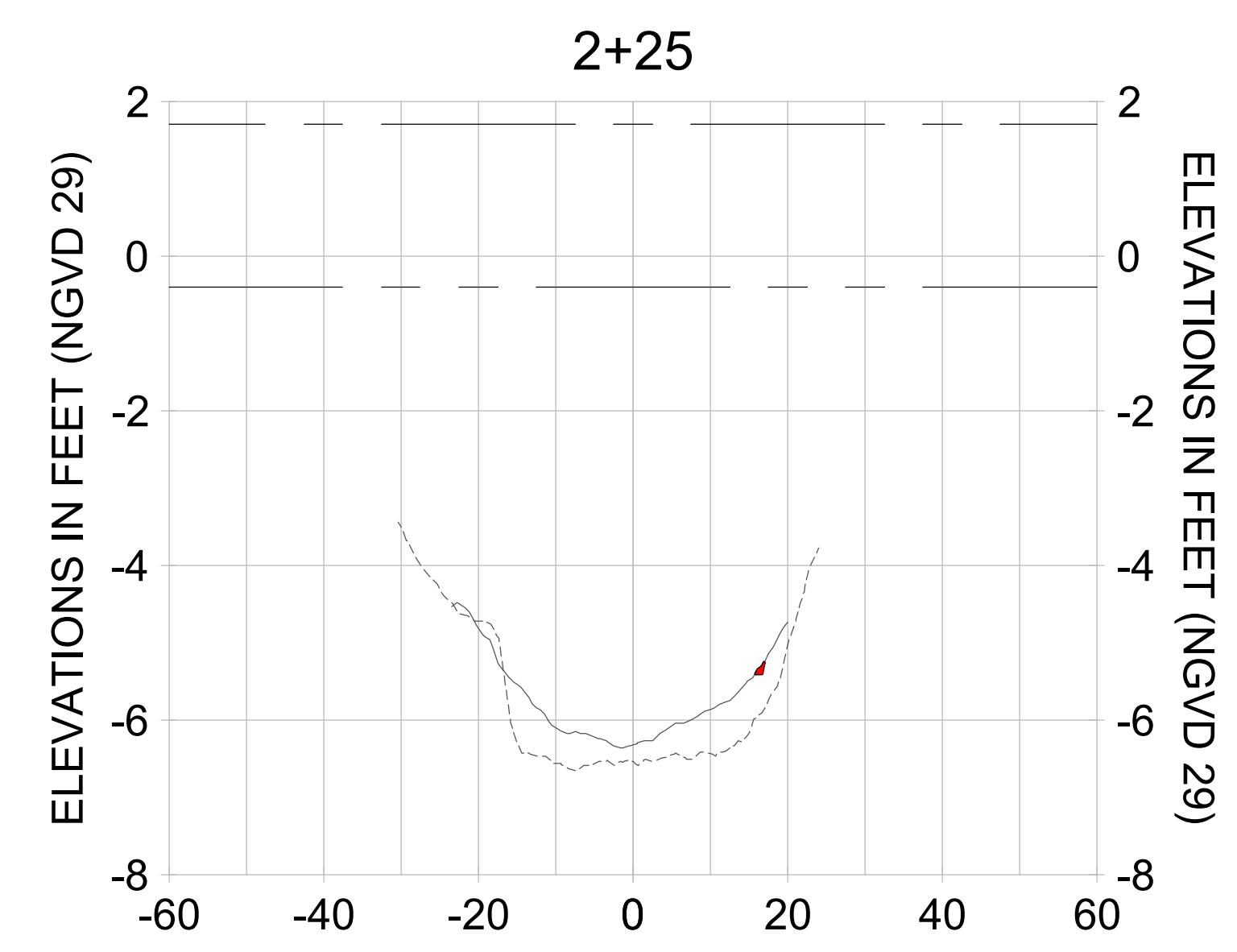
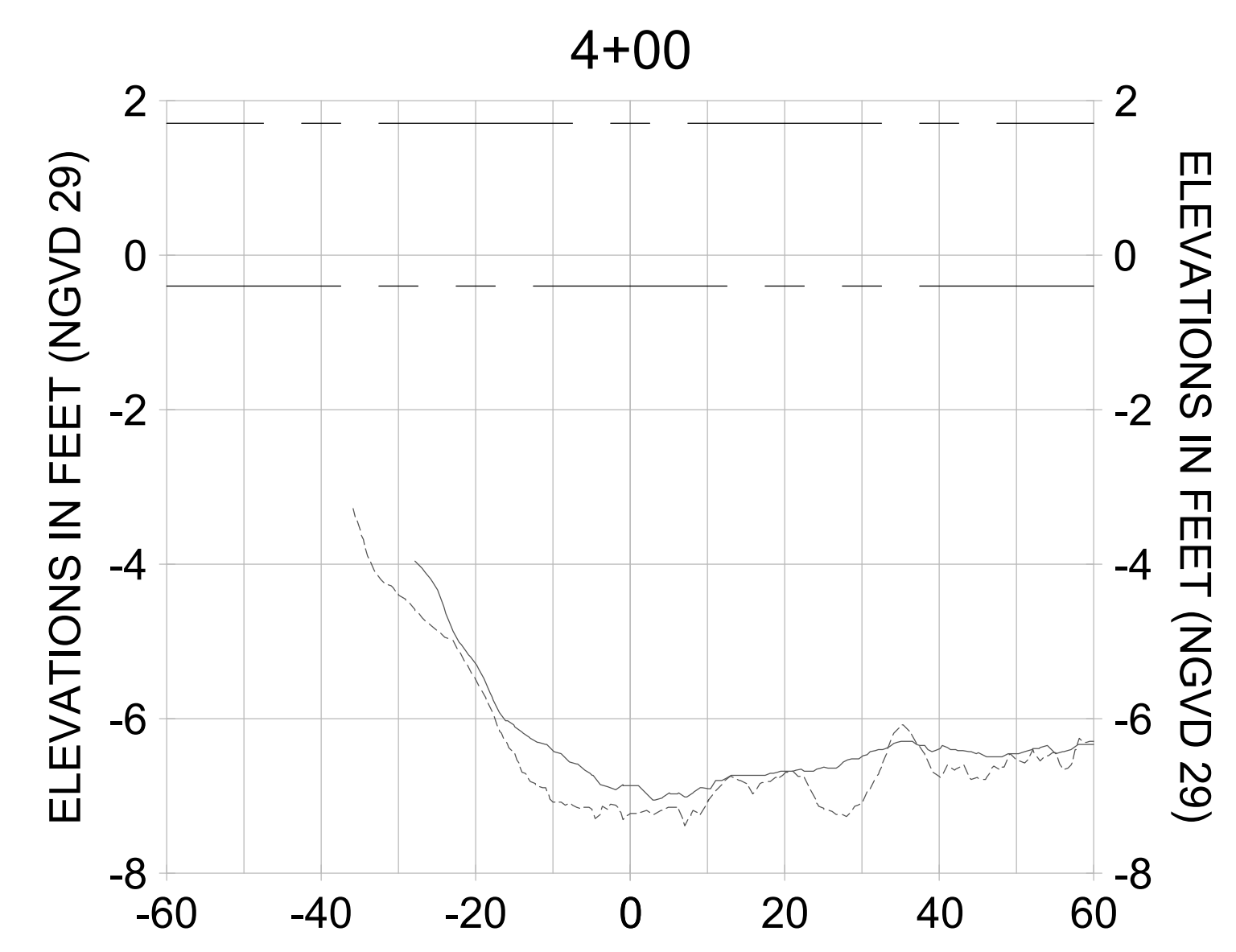
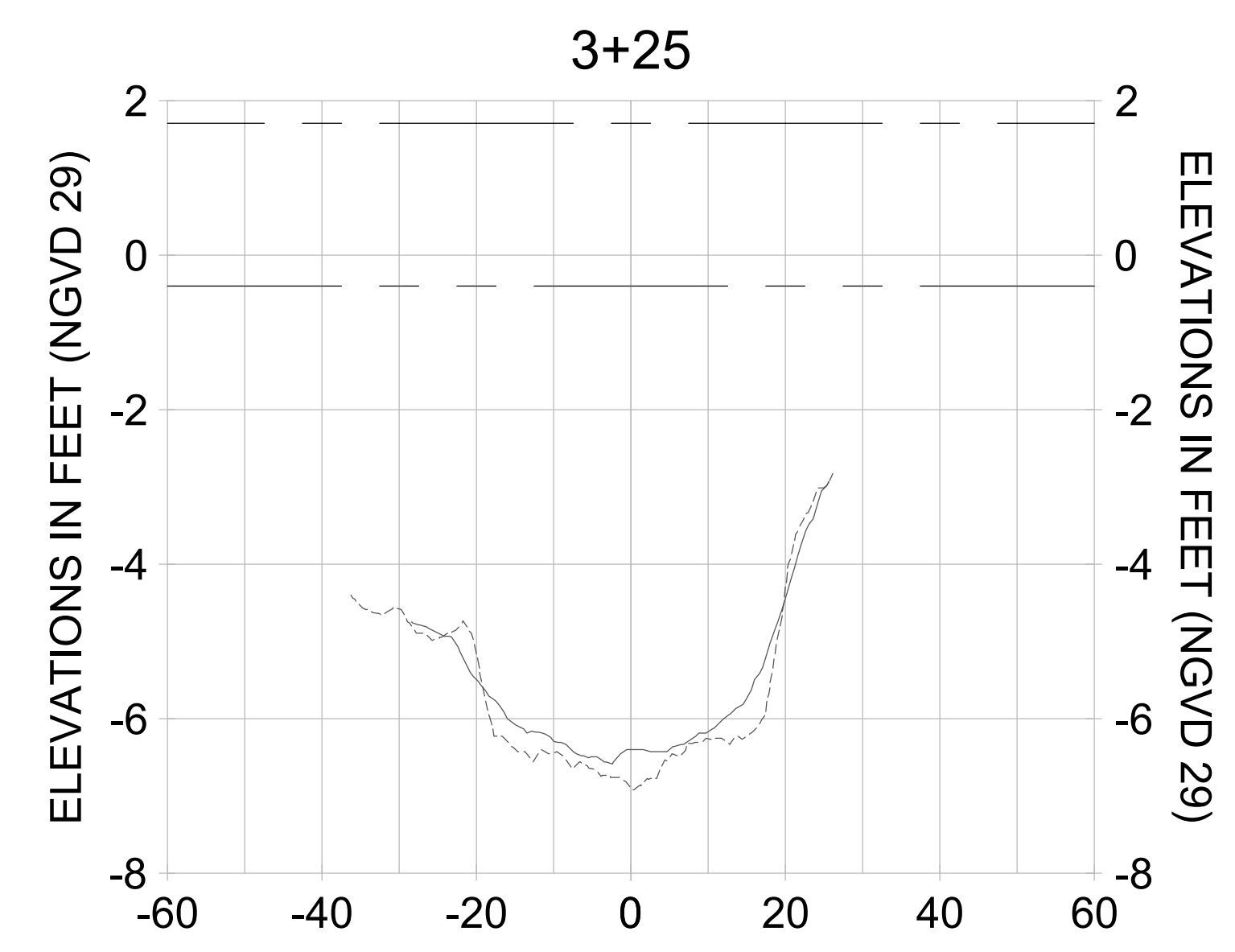
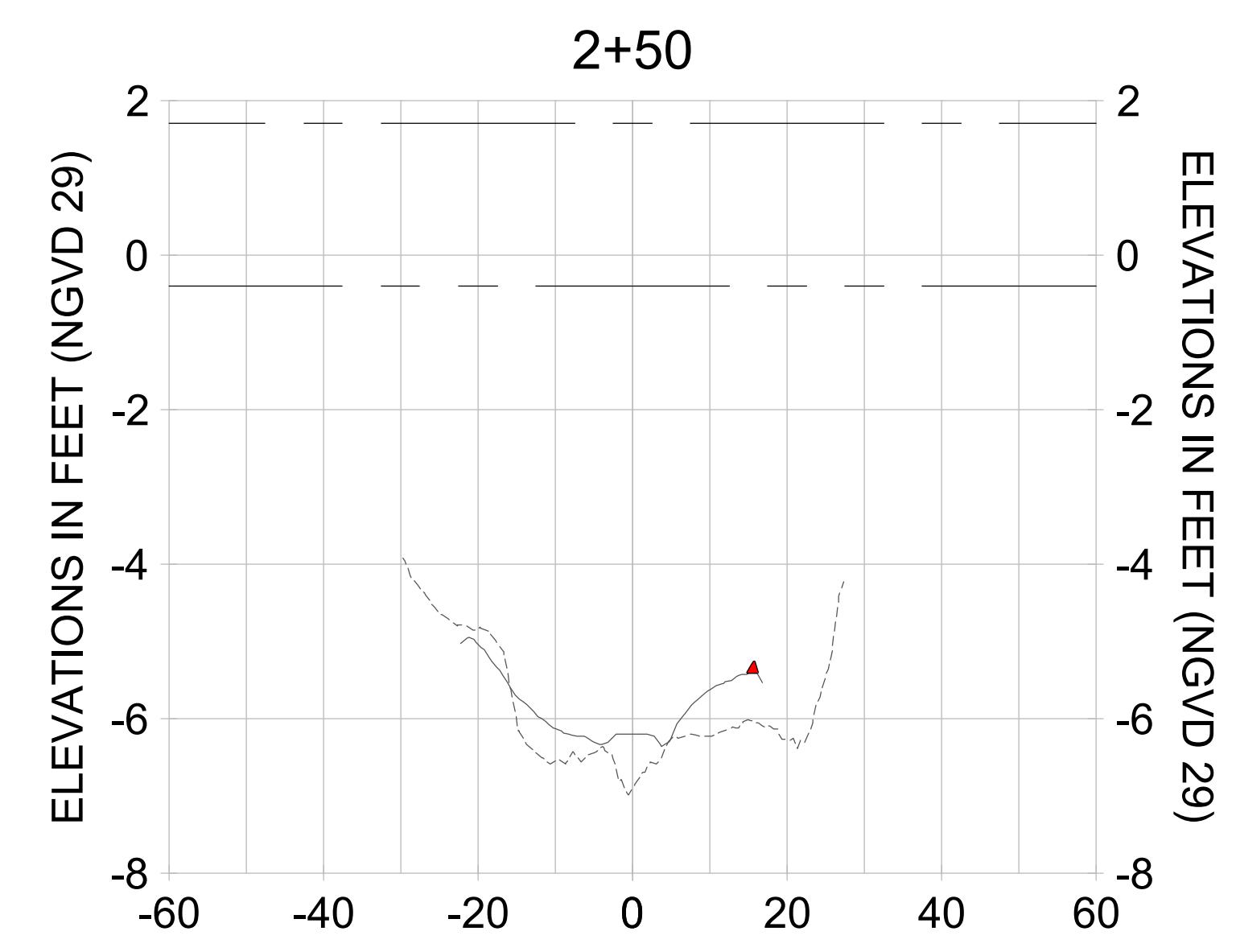
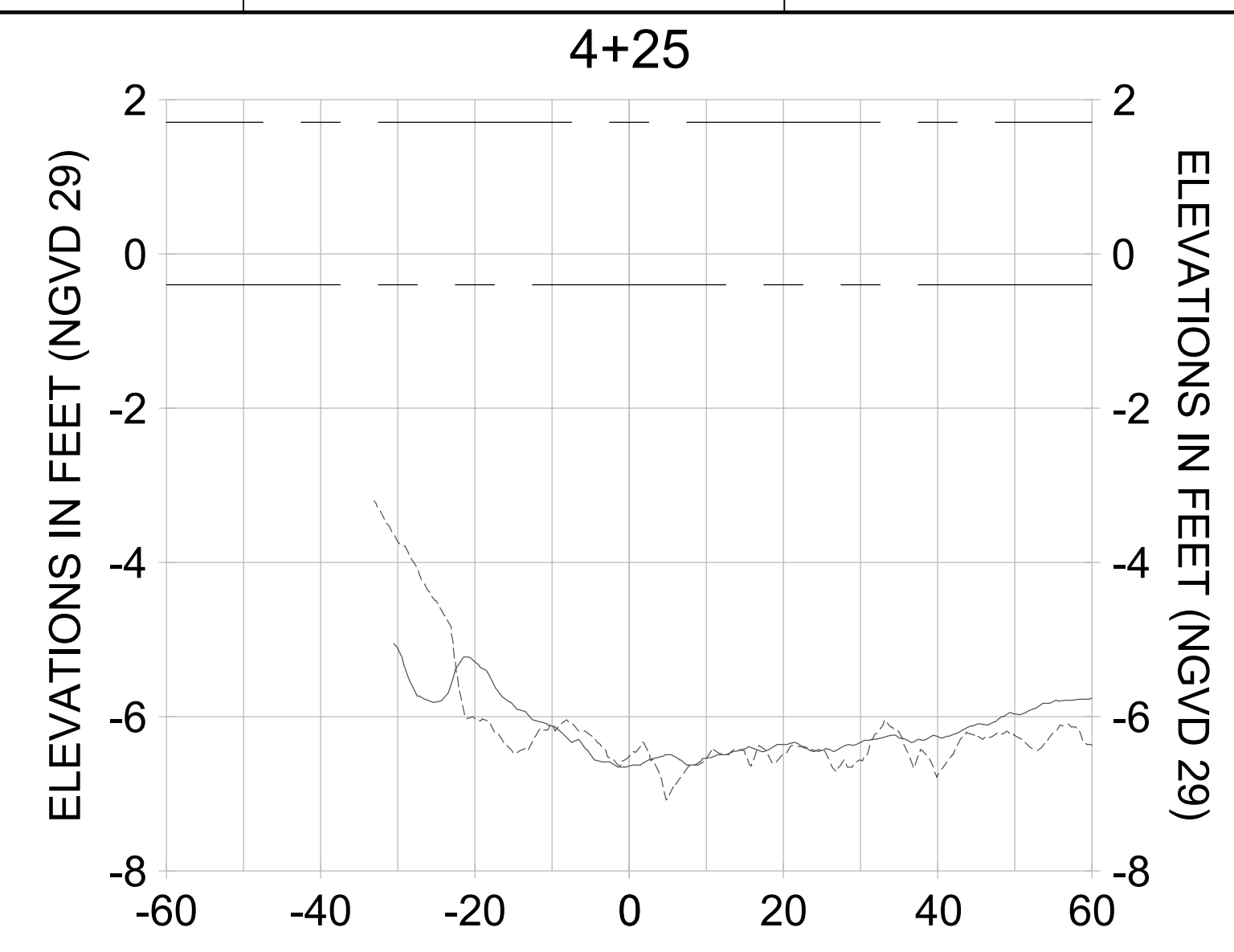
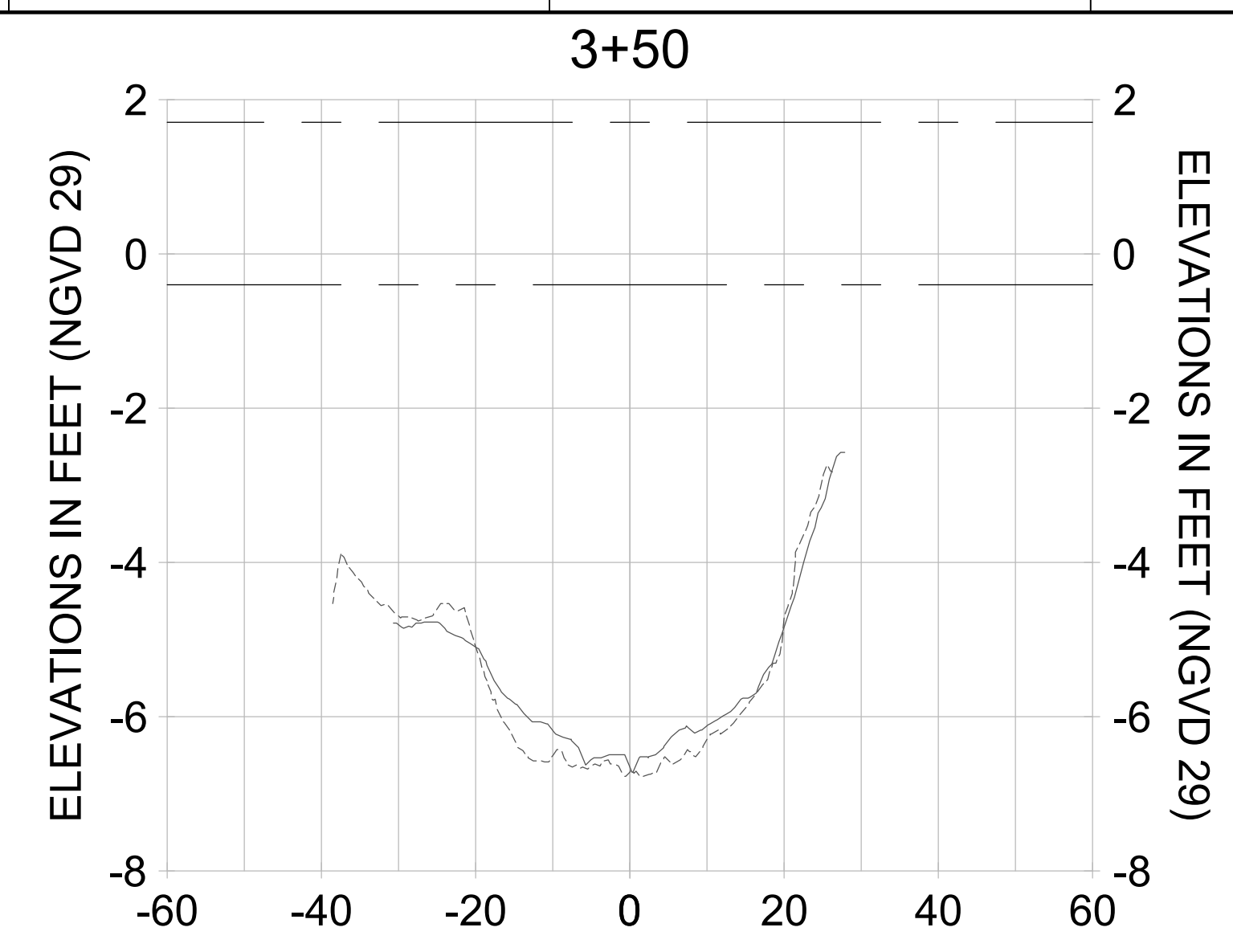
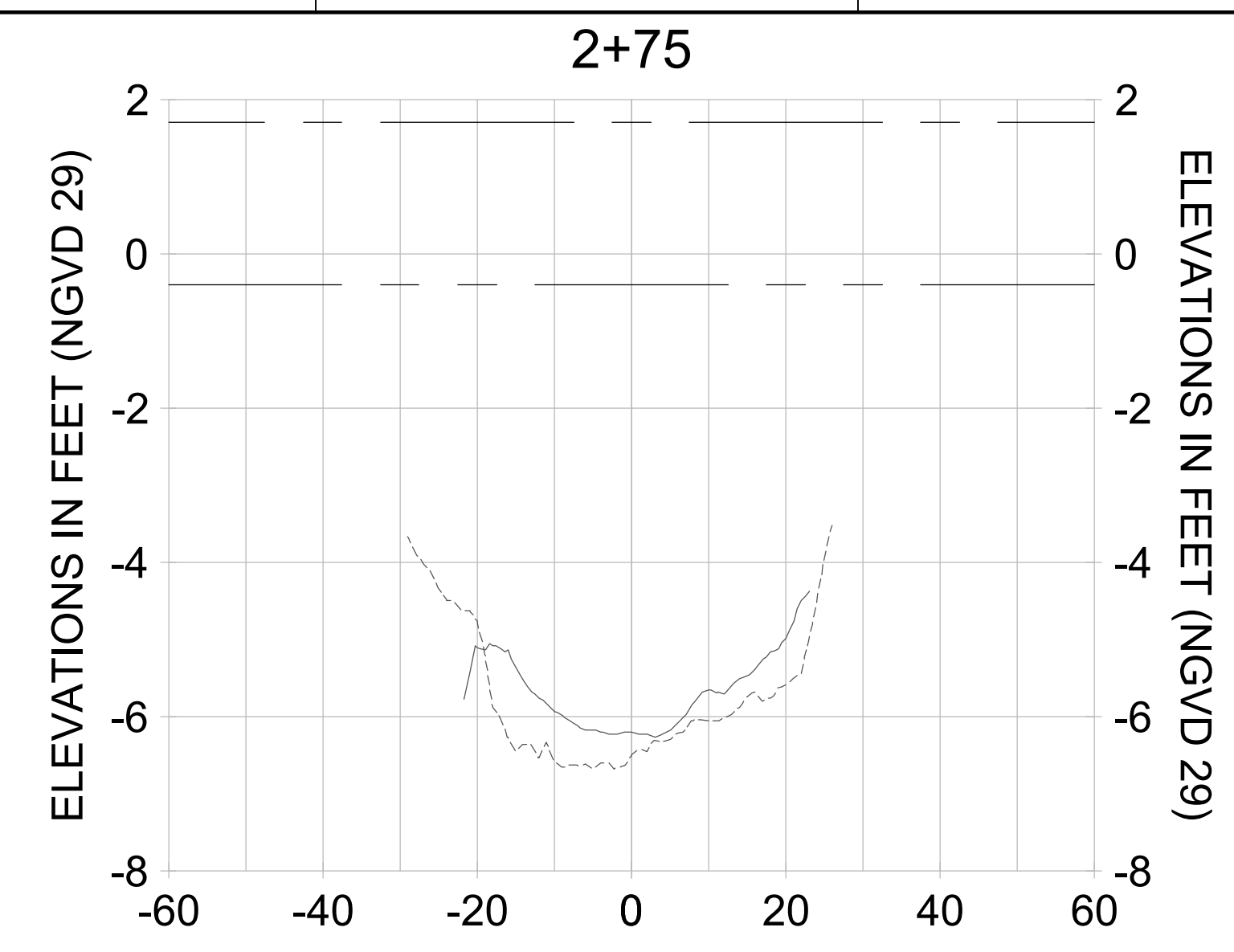

HORIZONTAL SCALE: 1" = 20'
 VERTICAL SCALE: 1" = 2'

- LEGEND:
- AS-BUILT SURVEY (AUGUST 2012)
 - MULTI-BEAM SURVEY (AUGUST 2019)
 - DREDGE TEMPLATE (-5.4' NGVD 29)
 - DREDGE REMOVAL (TO -5.4' NGVD 29)
 - MEAN HIGH WATER (1.71' NGVD 29)
 - MEAN LOW WATER (-0.40' NGVD 29)

90% CONSTRUCTION PLANS

User Name: rchambers
 Drawing Name: \\u00525-pjfile01\workgroup\2028\active\17311281\Stantec\East Naples Bay - 2018\DWG\Construction Drawings 22-54\C-260.dwg Jun 25, 2020 - 5:31 pm



REV	DATE	DESCRIPTION

ENGINEER OF RECORD:
 JEFFREY R. TABAR - FL P.E. #54094

NOTICE:
 THE INFORMATION IN THIS DOCUMENT WAS PREPARED BY THE ENGINEER OF RECORD AND HIS OR HER FIRM IN ACCORDANCE WITH THE PROFESSIONAL STANDARDS OF THE ENGINEERING AND SURVEYING BOARDS OF THE STATE OF FLORIDA. THE INFORMATION CONTAINED HEREIN IS FOR THE EXCLUSIVE USE OF THE CLIENT AND IS NOT TO BE REPRODUCED, COPIED, OR TRANSMITTED IN ANY FORM OR BY ANY MEANS, ELECTRONIC OR MECHANICAL, INCLUDING PHOTOCOPYING, RECORDING, OR BY ANY INFORMATION STORAGE AND RETRIEVAL SYSTEM, WITHOUT THE WRITTEN PERMISSION OF THE ENGINEER OF RECORD. ANY UNAUTHORIZED USE OF THIS INFORMATION SHALL BE AT THE USER'S SOLE RISK AND WITHOUT LIABILITY TO THE ENGINEER OF RECORD OR HIS OR HER FIRM.

CITY OF NAPLES
 735 8TH STREET SOUTH
 NAPLES, FL 34102

PROJECT
EAST NAPLES BAY DREDGING

TITLE
CROSS SECTIONS - CANAL R-R

Stantec

5801 PELICAN BAY BLVD
 SUITE 300
 NAPLES, FL 34108
 TEL: (239) 445-6640
 WWW.STANTEC.COM

JOB NO.: 2028113191
 DRAWN: KHN
 DESIGN: MSS
 CHECKED: JRT
 APPROVED: MSS
 SHEET NO. **C-260**

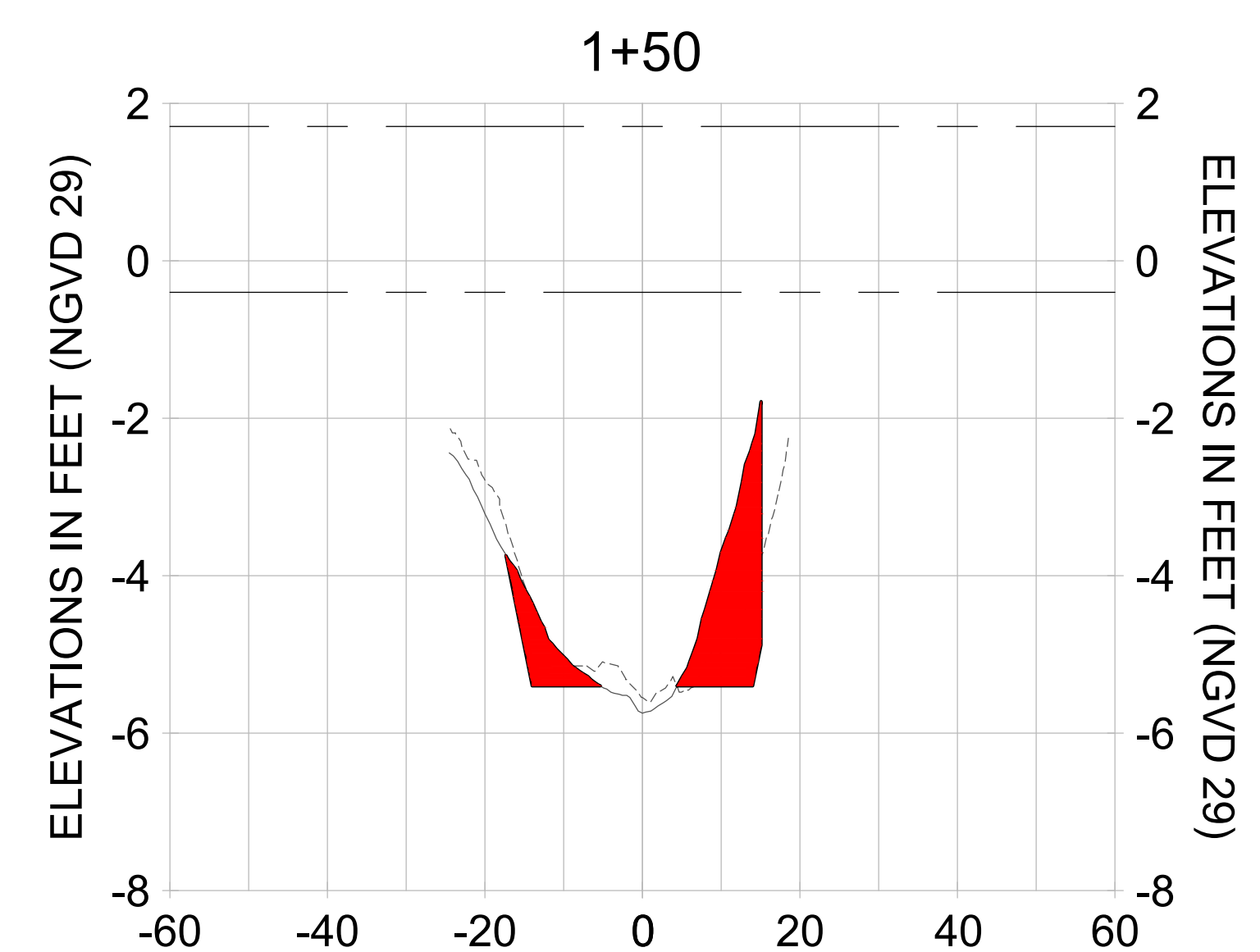
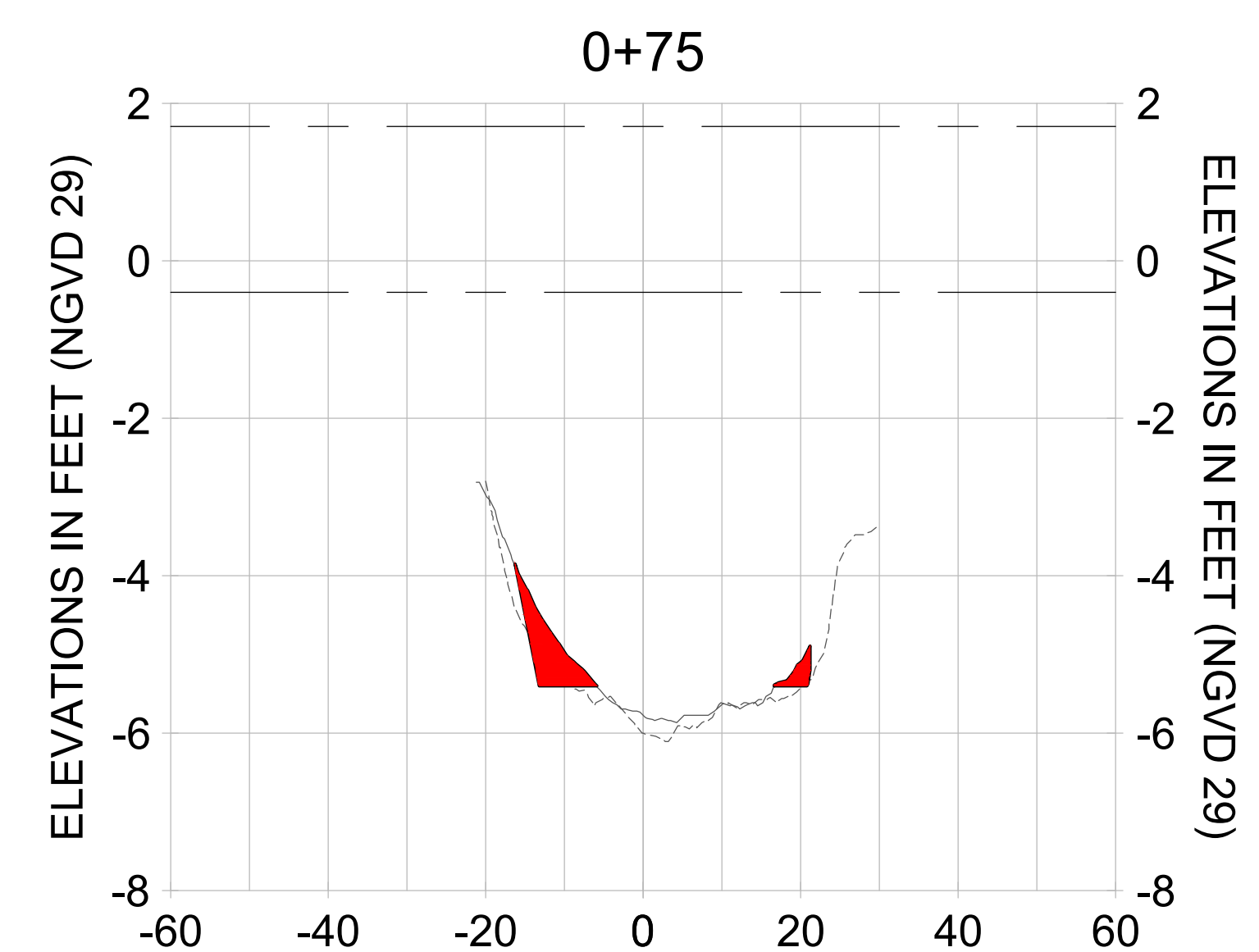
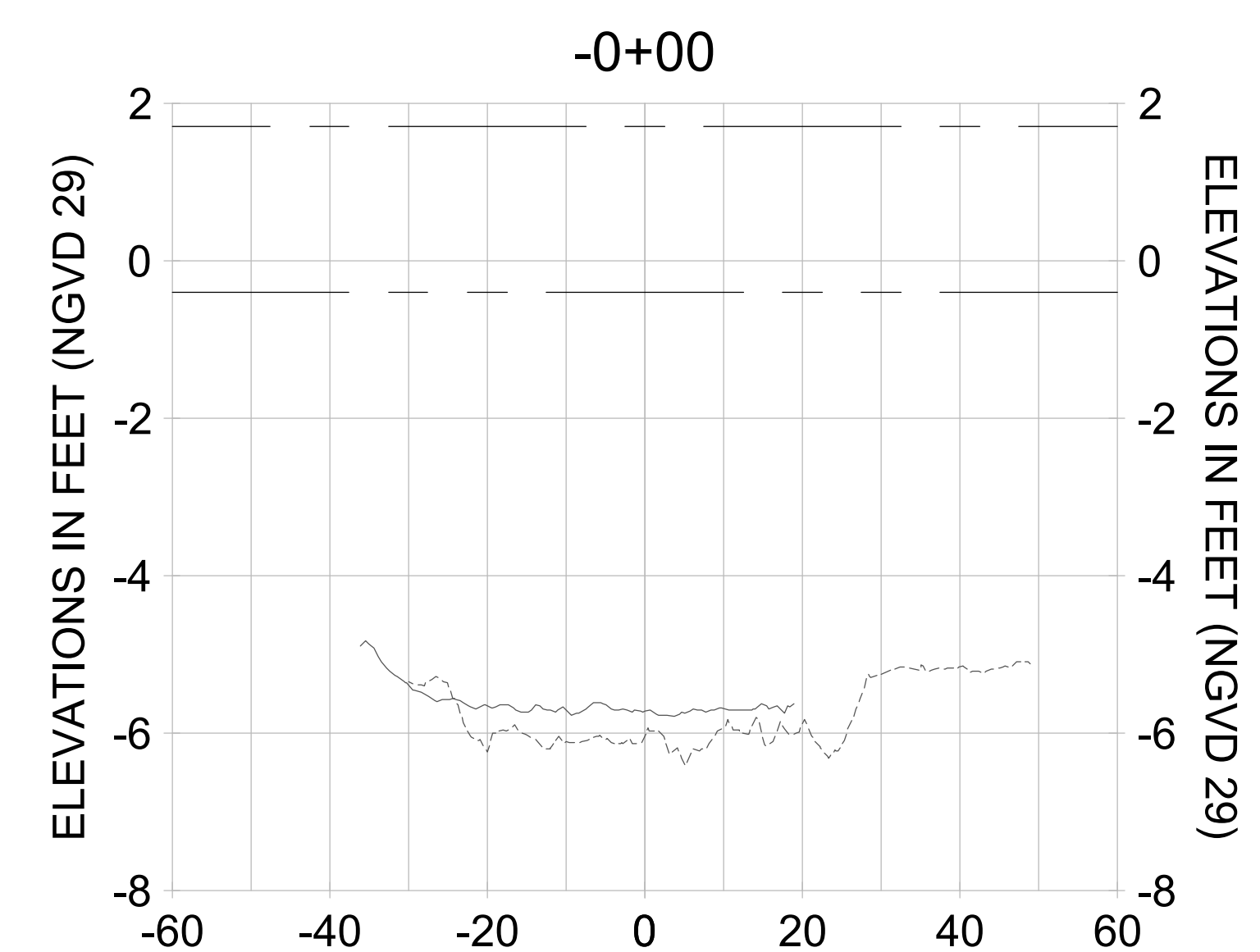
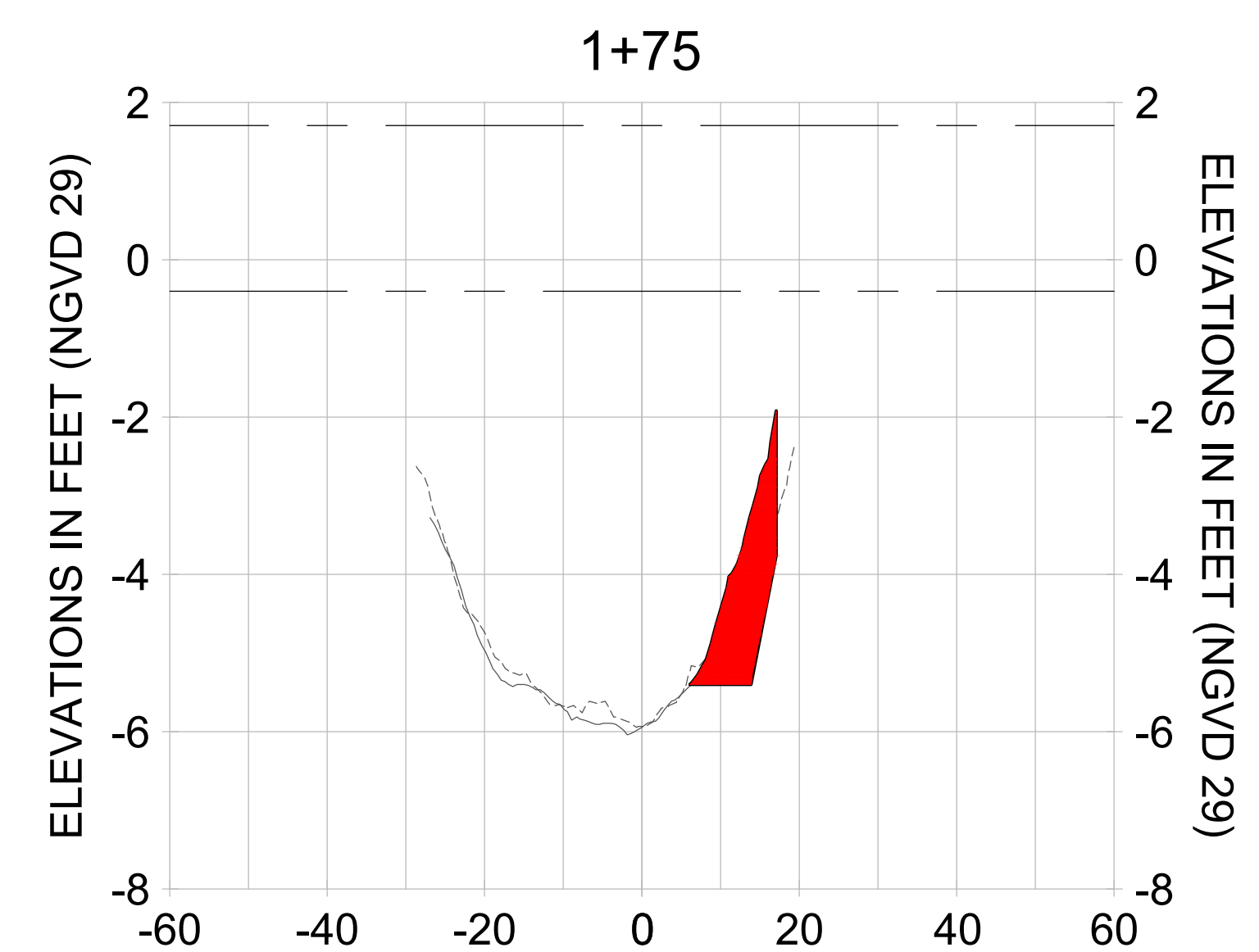
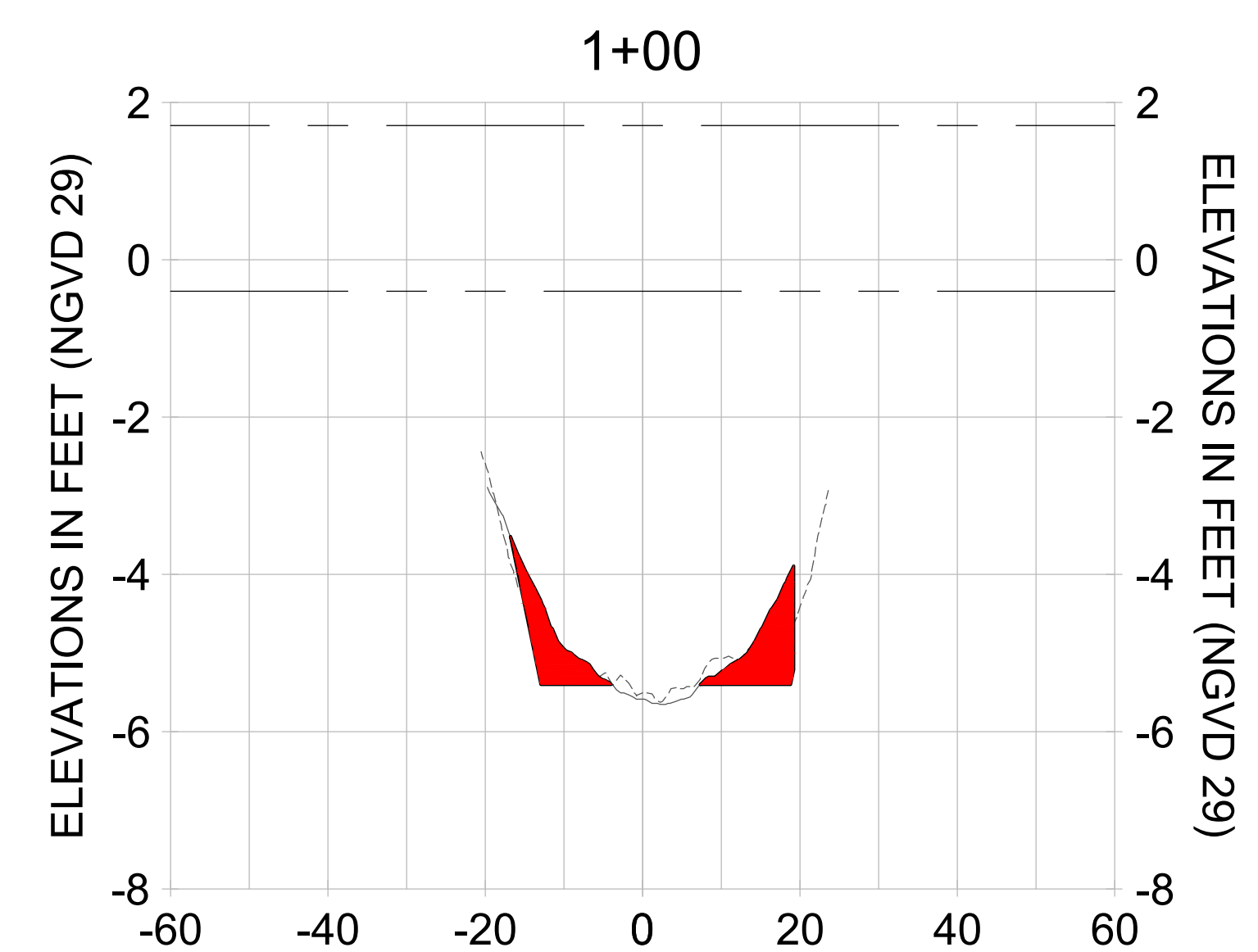
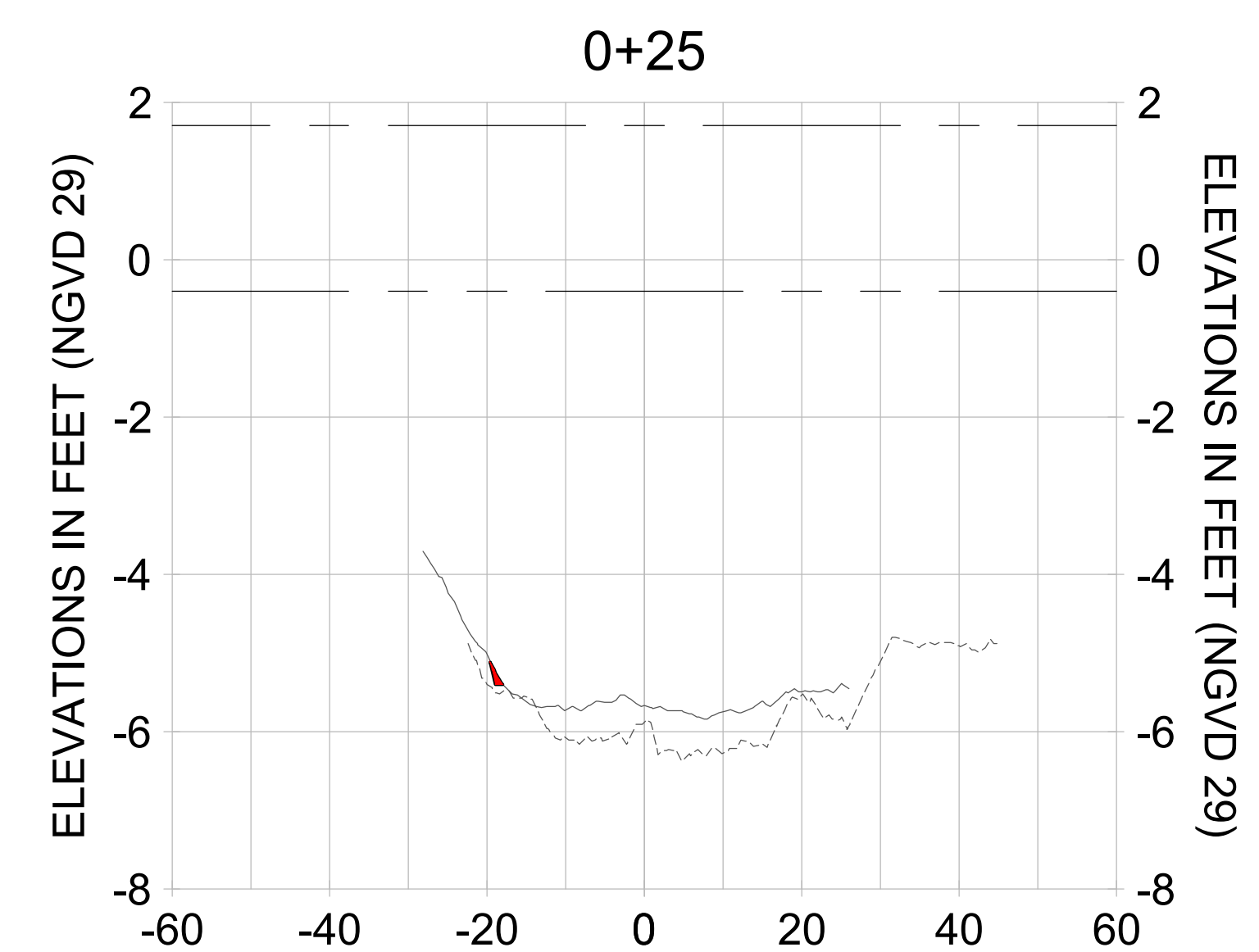
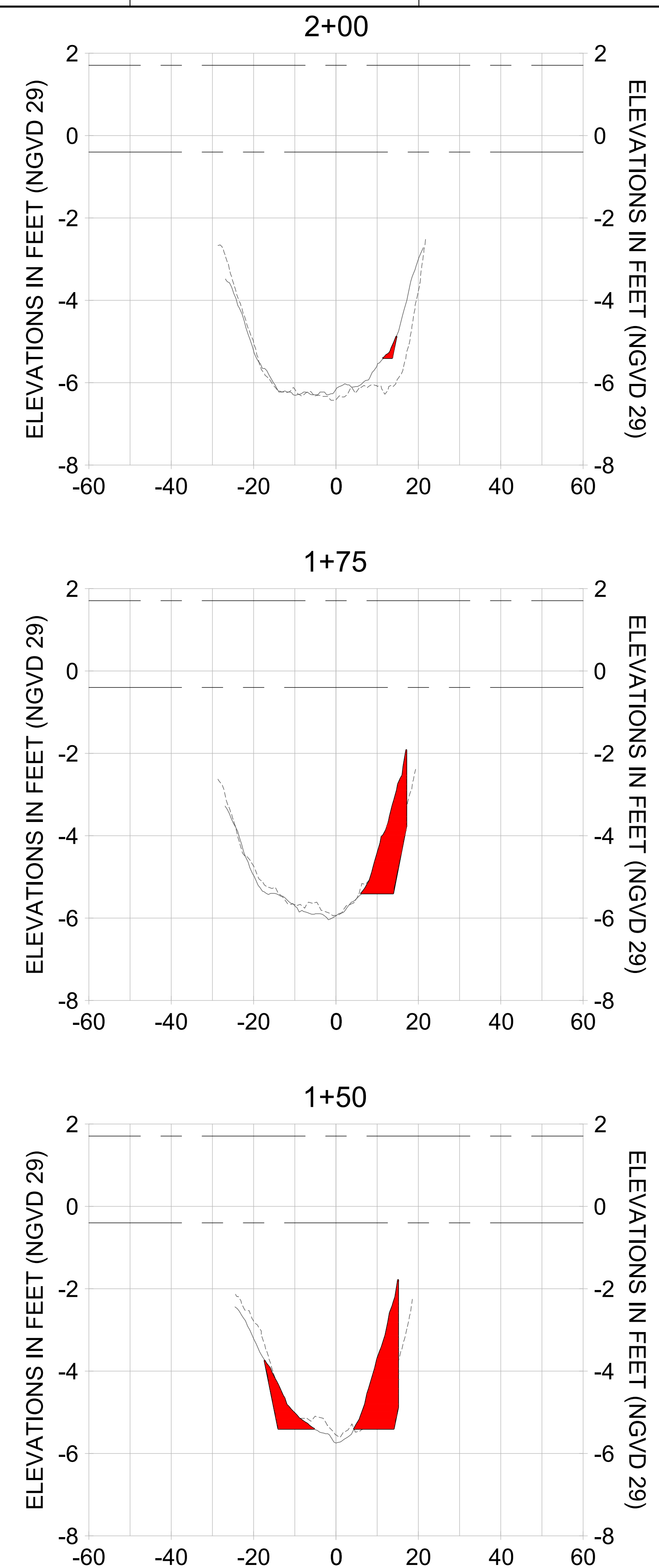
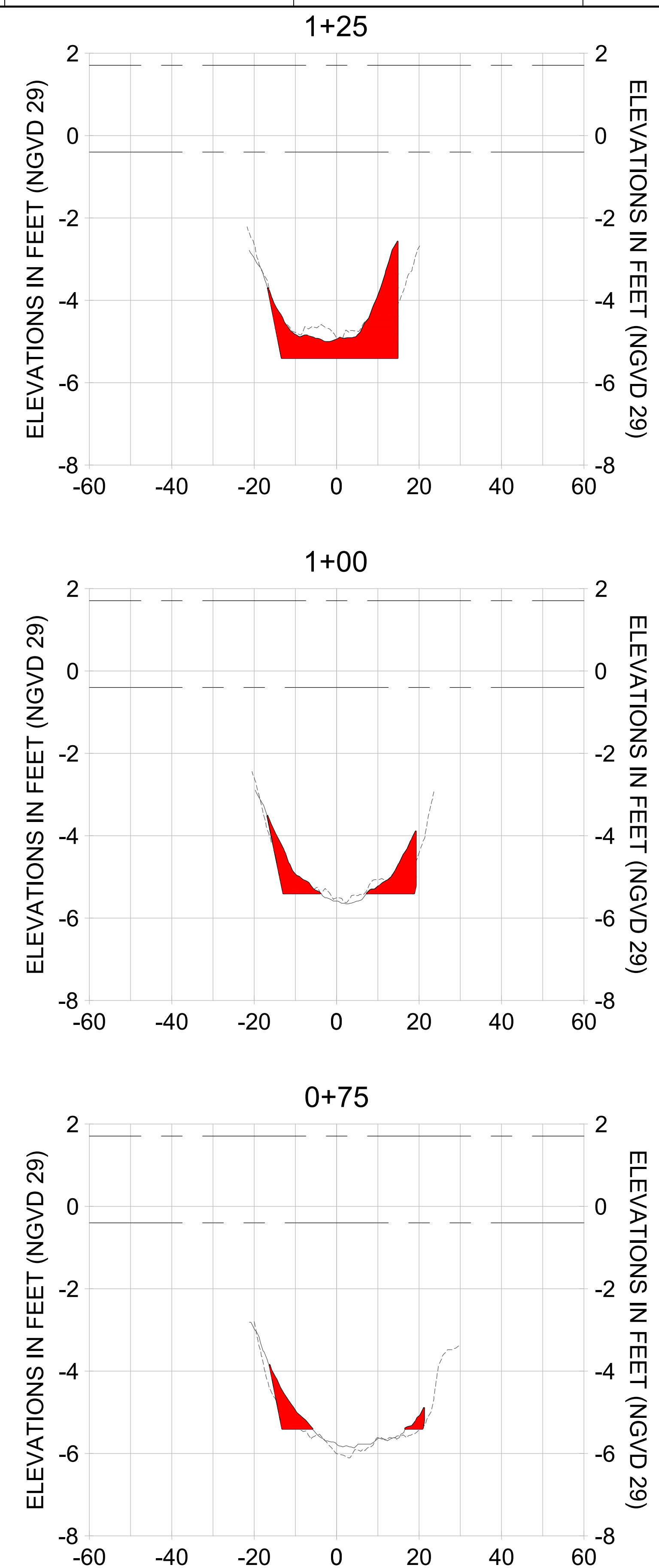
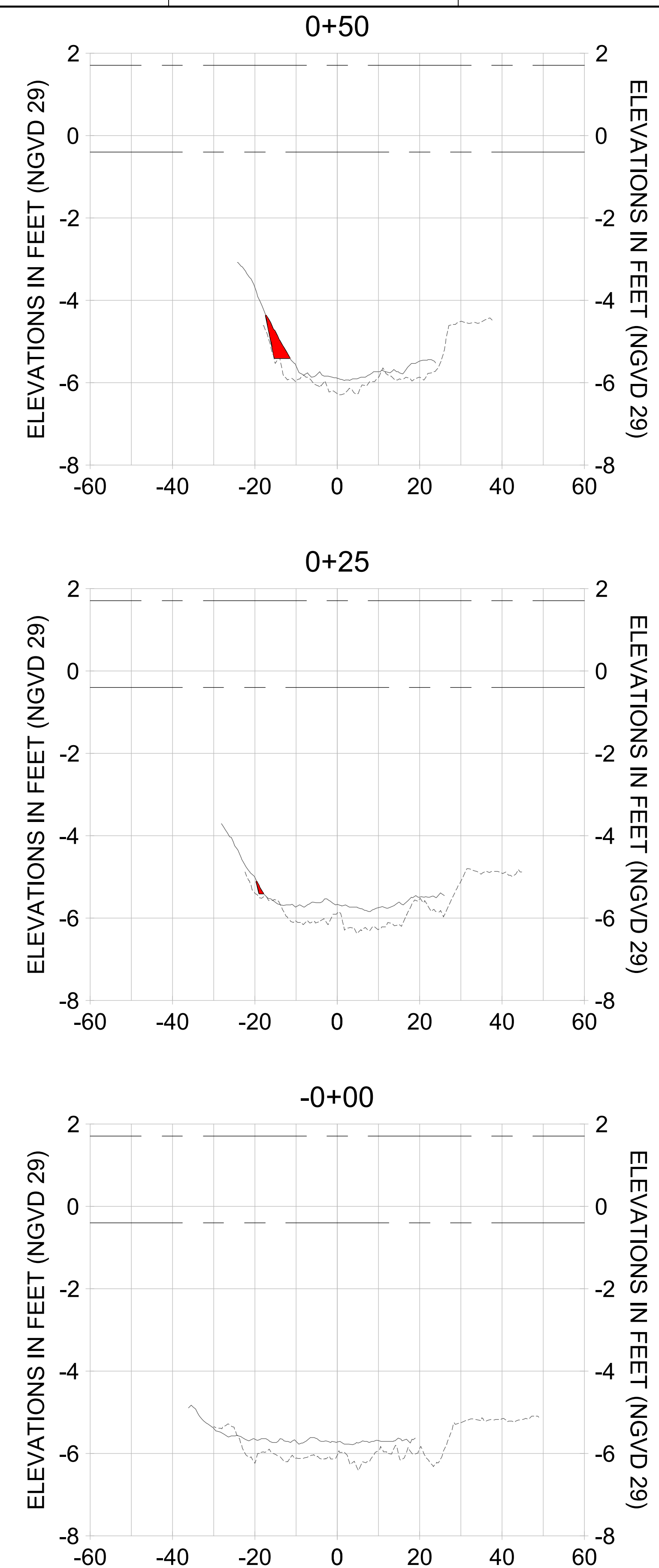

HORIZONTAL SCALE: 1" = 20'
 VERTICAL SCALE: 1" = 2'

LEGEND:
 --- AS-BUILT SURVEY (AUGUST 2012)
 --- MULTI-BEAM SURVEY (AUGUST 2019)
 — DREDGE TEMPLATE (-5.4' NGVD 29)
 ■ DREDGE REMOVAL (TO -5.4' NGVD 29)
 - - - MEAN HIGH WATER (1.71' NGVD 29)
 - - - MEAN LOW WATER (-0.40' NGVD 29)

User Name: rchambers
 Drawing Name: \\u00525-pjfile01\workgroup\2022\active\17311281\Stantec\East Naples Bay - 2018\DWG\Construction Drawings 22-54\C-261.dwg Jun 25, 2020 - 5:31 pm



REV	DATE	DESCRIPTION

ENGINEER OF RECORD:
 JEFFREY R. TABAR - FL P.E. #54094

NOTICE:
 THE INFORMATION IN THIS DOCUMENT WAS PREPARED BY STANTEC CONSULTANTS INC. FOR THE CLIENT AND IS TO BE USED ONLY FOR THE PROJECT AND PURPOSES SPECIFICALLY IDENTIFIED IN THE CONTRACT DOCUMENTS. STANTEC CONSULTANTS INC. DOES NOT WARRANT, REPRESENT OR GUARANTEE THE ACCURACY OF THE INFORMATION CONTAINED IN THIS DOCUMENT. ANY ALTERATIONS TO THIS DOCUMENT WILL NOT BE MADE BY STANTEC CONSULTANTS INC. WITHOUT THE WRITTEN CONSENT OF THE CLIENT. STANTEC CONSULTANTS INC. SHALL NOT BE LIABLE FOR ANY DAMAGES, INCLUDING REASONABLE ATTORNEY'S FEES, ARISING FROM OR OUT OF THE USE OF THIS DOCUMENT. THE INFORMATION CONTAINED IN THIS DOCUMENT IS THE PROPERTY OF STANTEC CONSULTANTS INC. AND IS TO BE KEPT CONFIDENTIAL. IT IS TO BE USED ONLY FOR THE PROJECT AND PURPOSES SPECIFICALLY IDENTIFIED IN THE CONTRACT DOCUMENTS. IT IS TO BE RETURNED TO STANTEC CONSULTANTS INC. UPON COMPLETION OF THE PROJECT AND NOT BE REPRODUCED OR TRANSMITTED IN ANY FORM OR BY ANY MEANS, ELECTRONIC OR MECHANICAL, INCLUDING PHOTOCOPYING, RECORDING, OR BY ANY INFORMATION STORAGE AND RETRIEVAL SYSTEM, WITHOUT THE WRITTEN PERMISSION OF STANTEC CONSULTANTS INC.

CITY OF NAPLES
 735 8TH STREET SOUTH
 NAPLES, FL 34102

PROJECT
EAST NAPLES BAY DREDGING

TITLE
CROSS SECTIONS - CANAL R-R

3801 PELICAN BAY BLVD
 SUITE 300
 NAPLES, FL 34108
 TEL: (239) 645-6640
 WWW.STANTEC.COM

JOB NO.: 2028113191
 DRAWN: KHN
 DESIGN: MSS
 CHECKED: JRT
 APPROVED: MSS
 SHEET NO. **C-261**

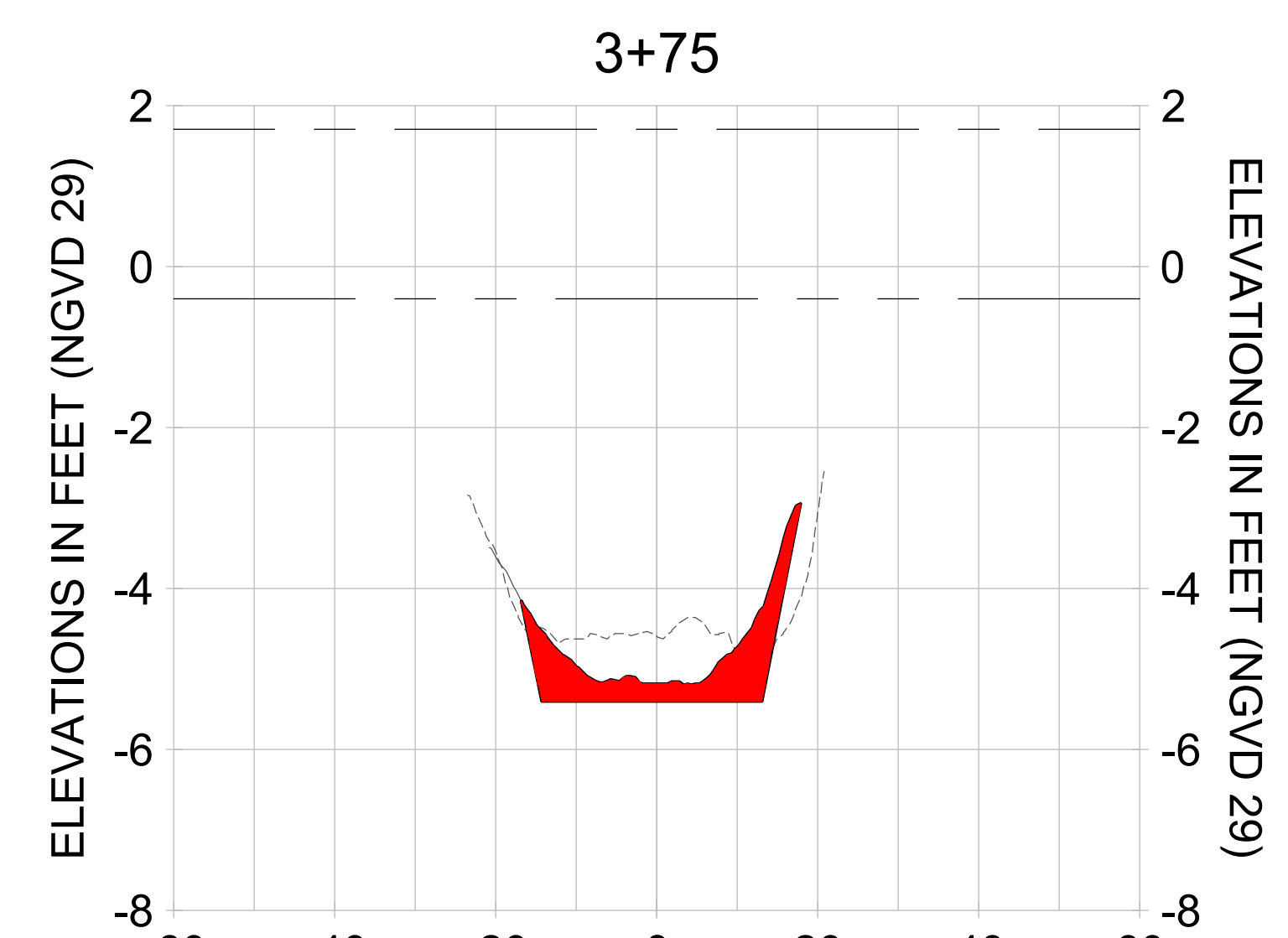
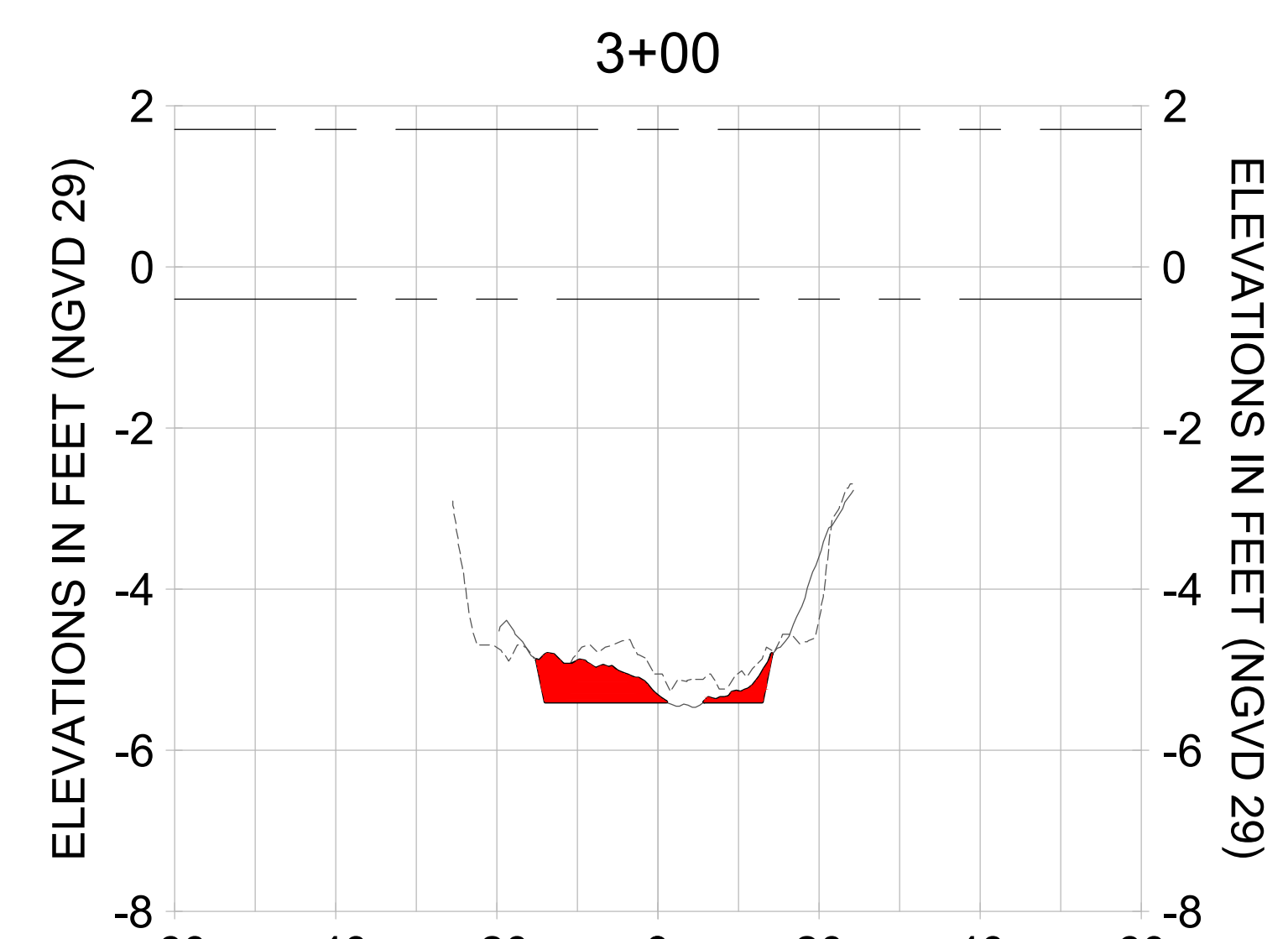
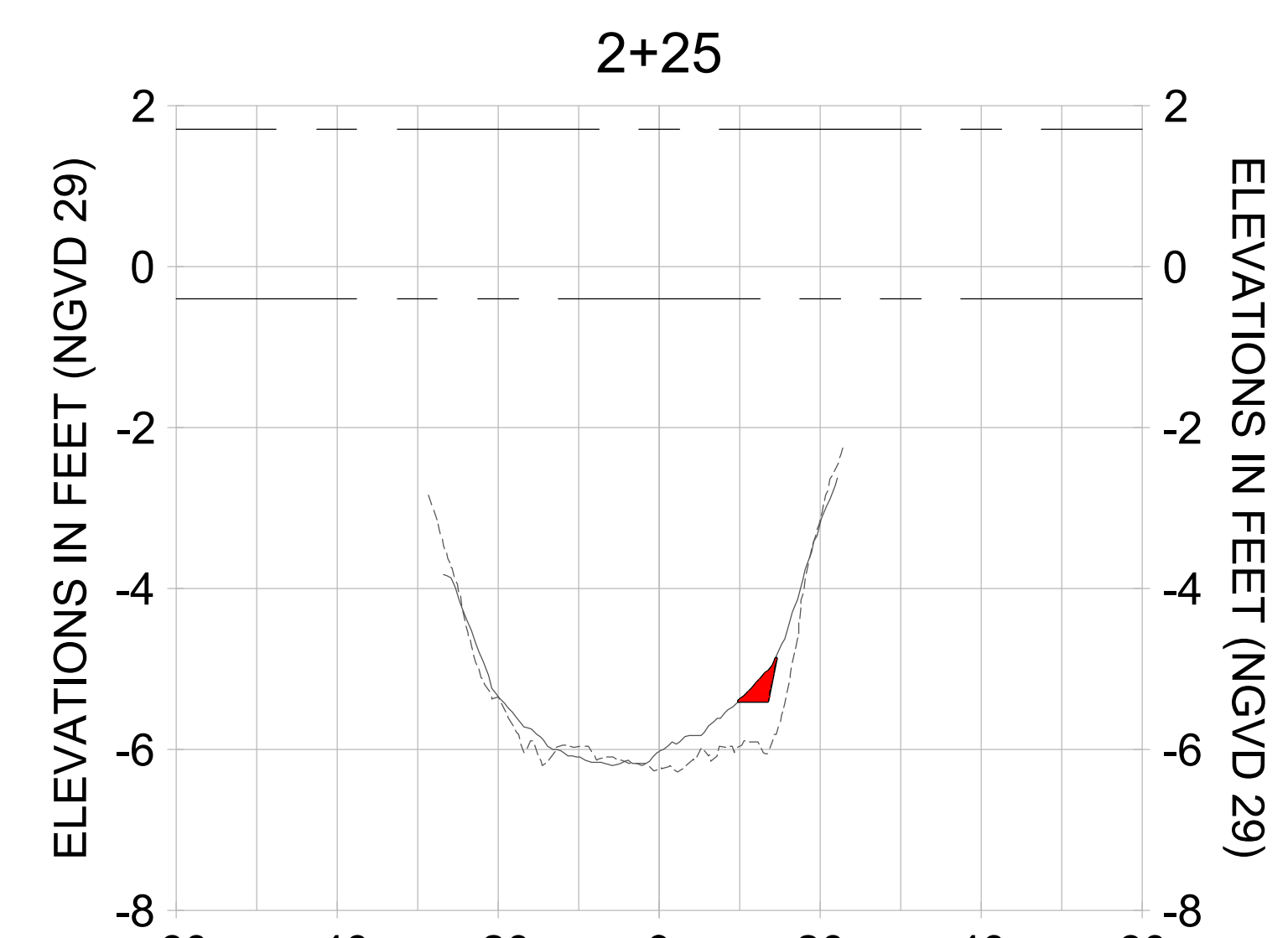
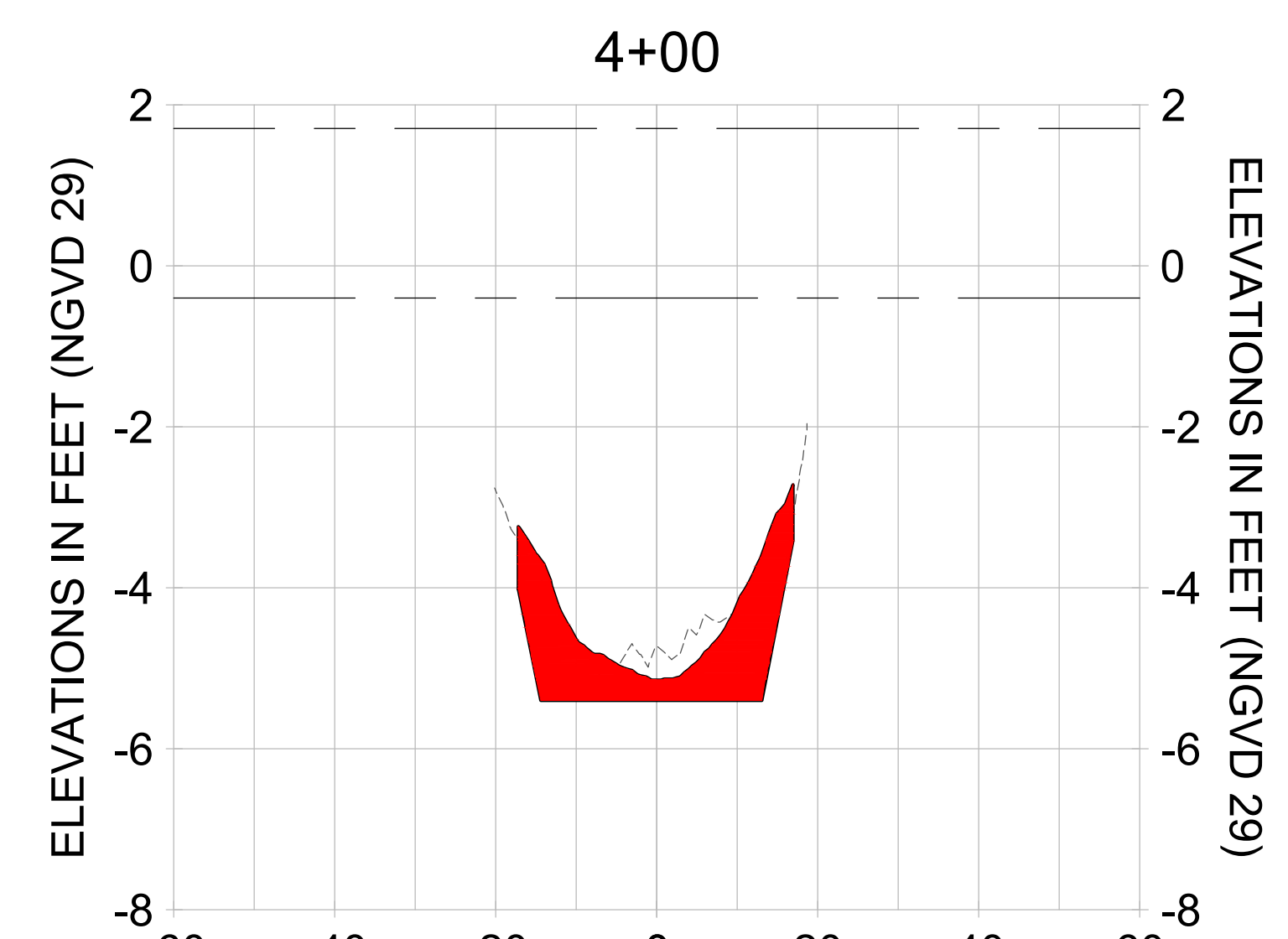
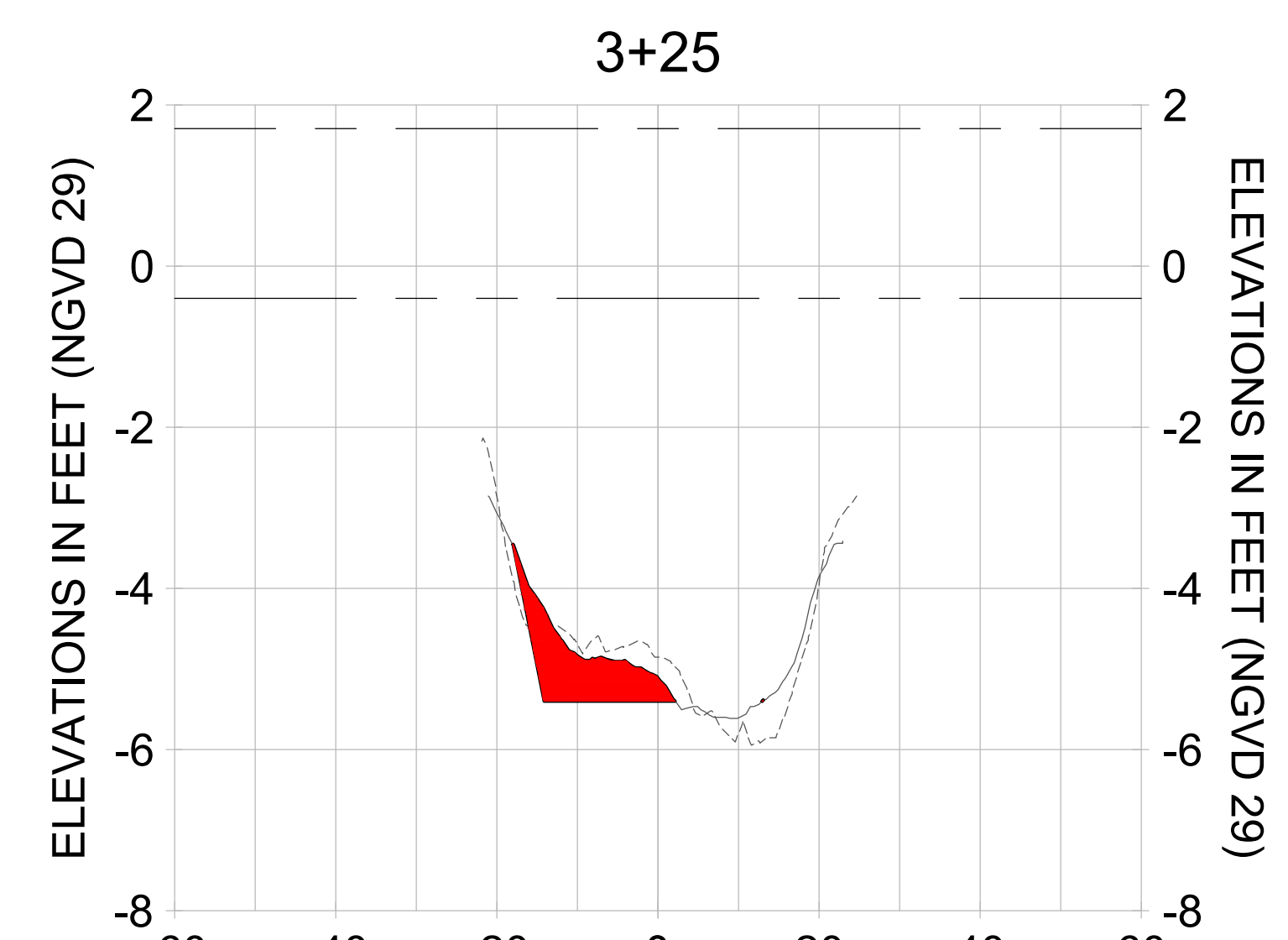
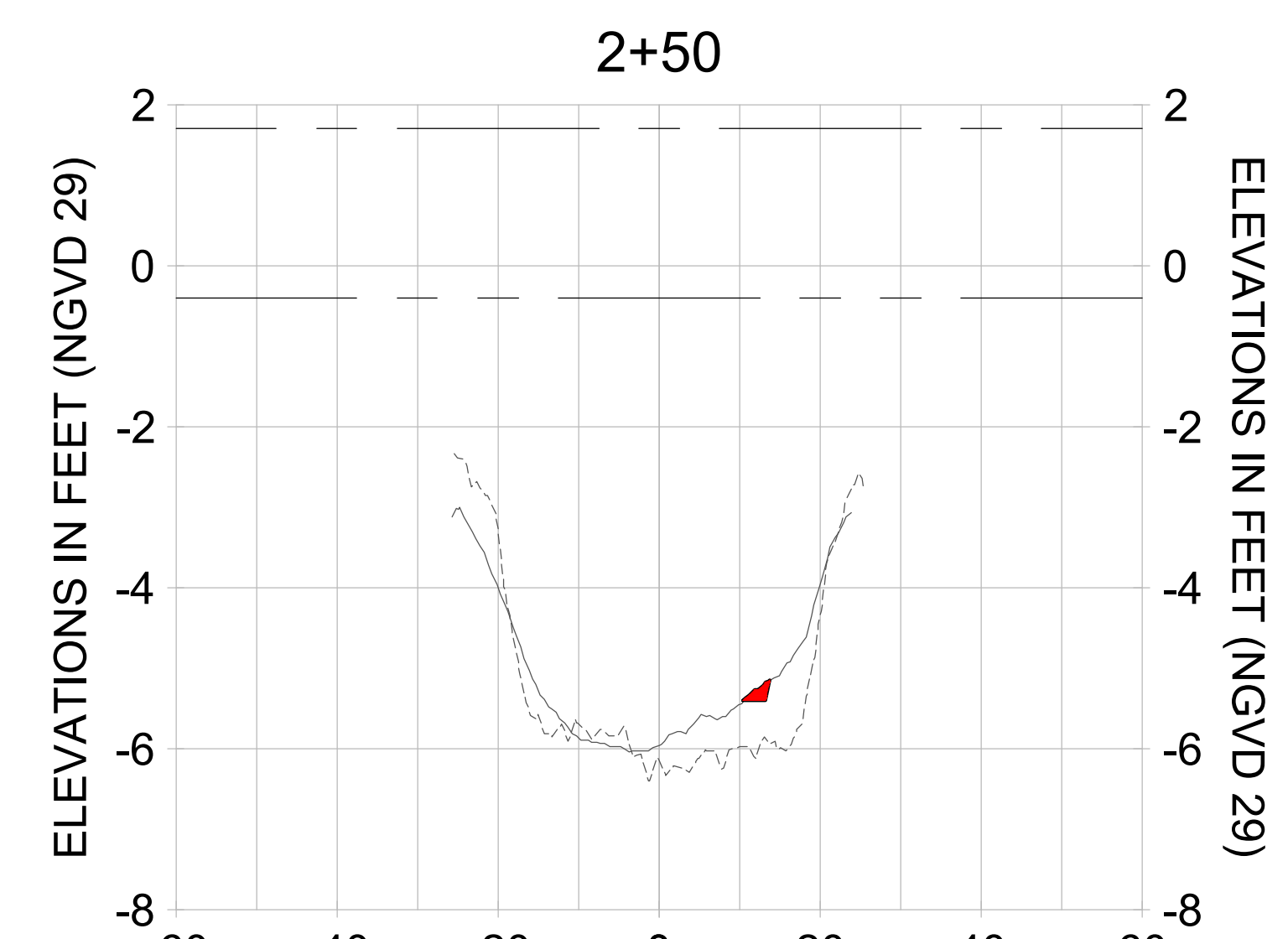
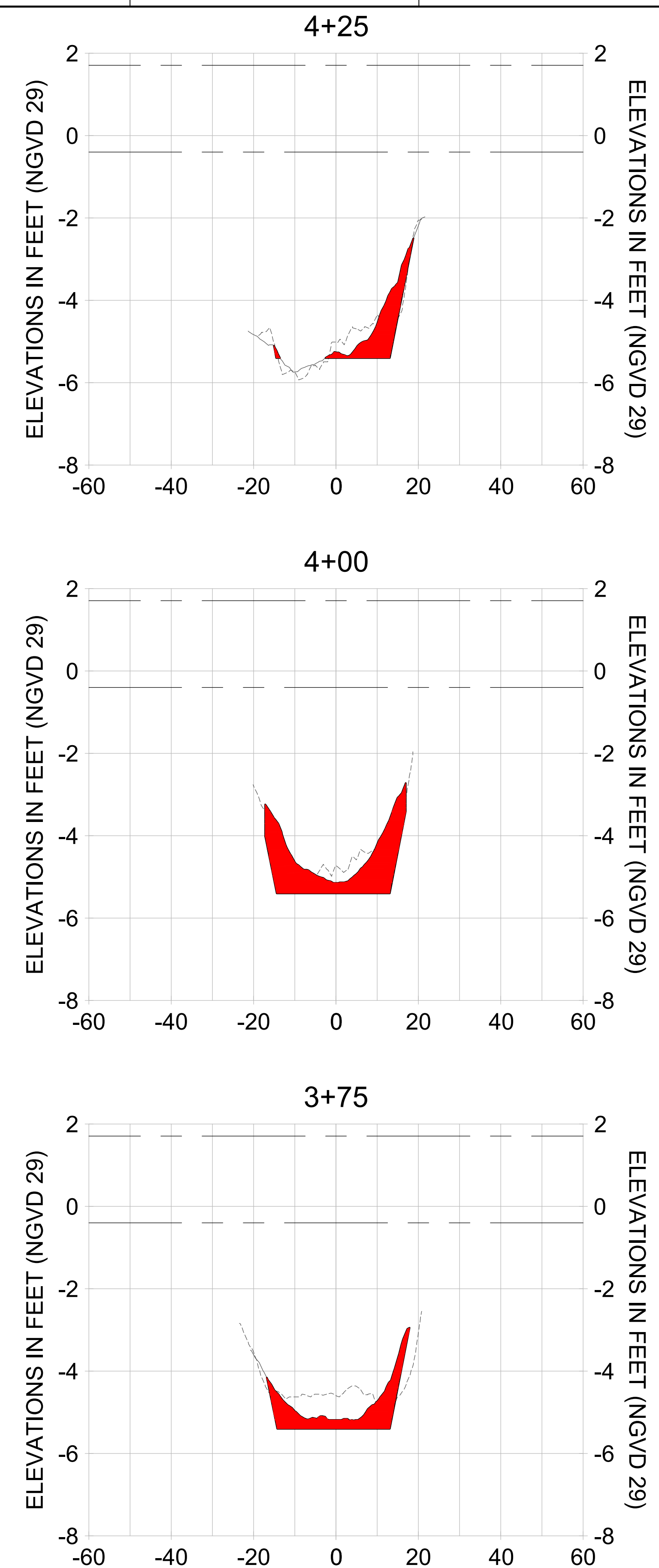
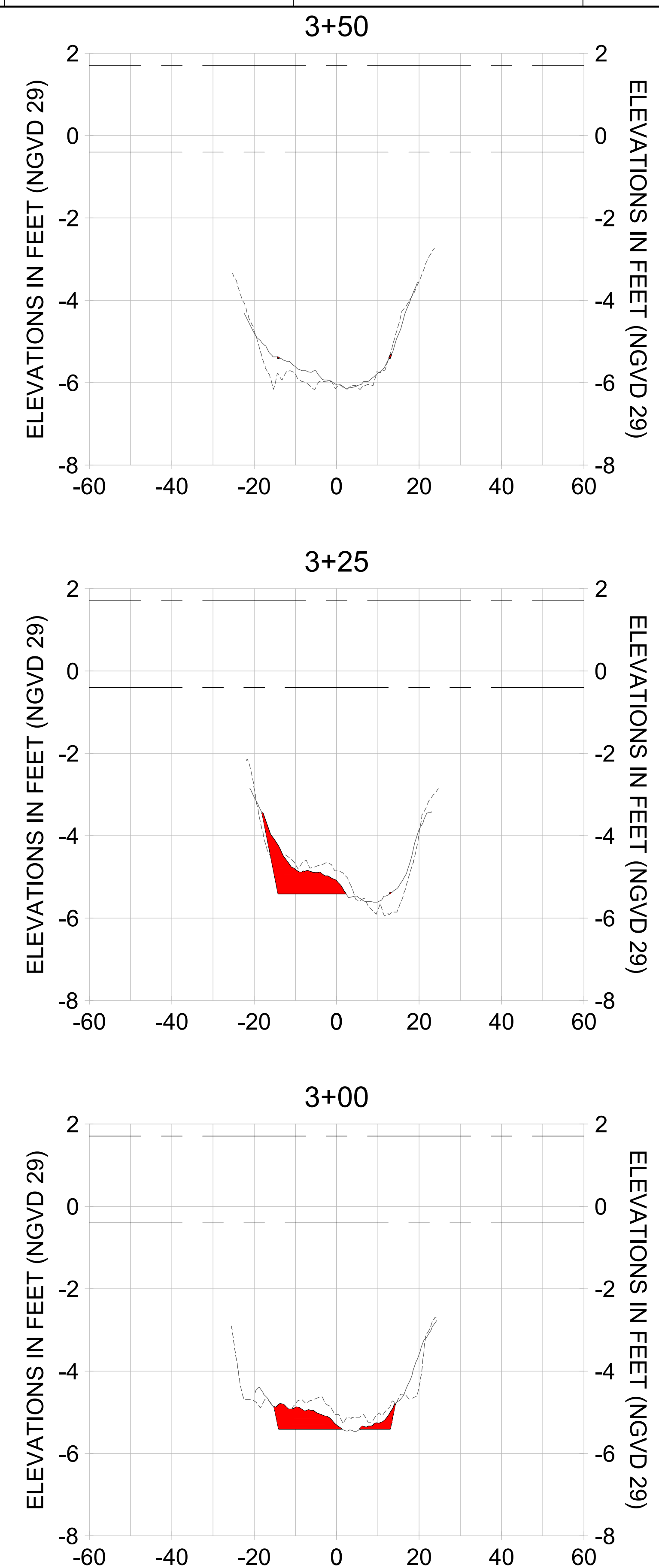
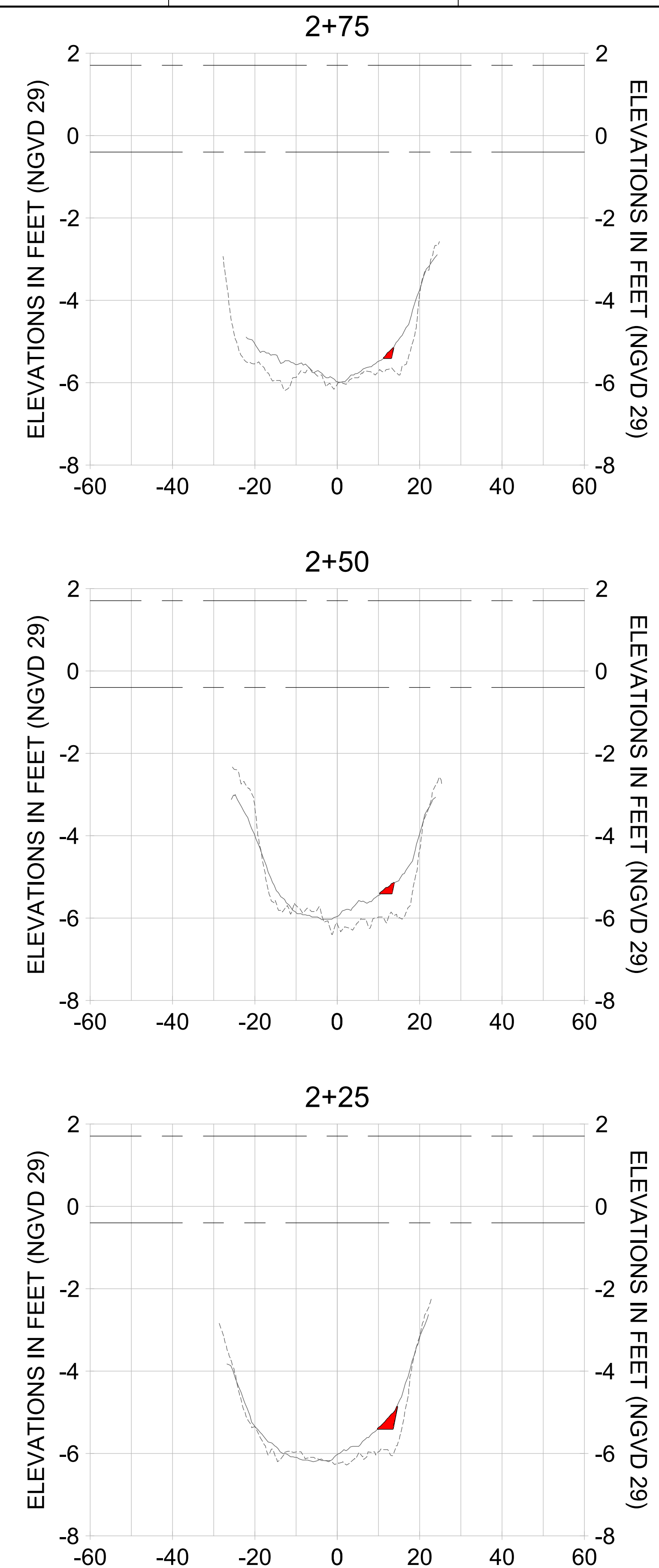

HORIZONTAL SCALE: 1" = 20'
 VERTICAL SCALE: 1" = 2'

- LEGEND:
- AS-BUILT SURVEY (AUGUST 2012)
 - MULTI-BEAM SURVEY (AUGUST 2019)
 - DREDGE TEMPLATE (-5.4' NGVD 29)
 - █ DREDGE REMOVAL (TO -5.4' NGVD 29)
 - MEAN HIGH WATER (1.71' NGVD 29)
 - MEAN LOW WATER (-0.40' NGVD 29)

User Name: rchambers
 Drawing Name: \\u0525-pjfe01\workgroup\2022\active\17311281\Stantec\East Naples Bay - 2018\DWG\Construction Drawings 22-54\C-262.dwg Jun 25, 2020 - 8:31 pm



REV	DATE	DESCRIPTION

ENGINEER OF RECORD:
 JEFFREY R. TABAR - FL P.E. #54094

NOTICE:
 THE INFORMATION IN THIS DOCUMENT WAS PREPARED BY STANTEC AND IS FOR THE USE OF THE CLIENT. STANTEC MAKES NO WARRANTY, REPRESENTATION OR GUARANTEE AS TO THE ACCURACY OF THE INFORMATION CONTAINED HEREIN. THE CLIENT SHALL BE RESPONSIBLE FOR OBTAINING ALL NECESSARY PERMITS AND APPROVALS FROM THE APPROPRIATE AGENCIES. STANTEC SHALL NOT BE RESPONSIBLE FOR ANY DAMAGE TO PERSONS OR PROPERTY ARISING FROM THE USE OF THIS DOCUMENT. THIS DOCUMENT IS THE PROPERTY OF STANTEC AND IS TO BE USED ONLY FOR THE PROJECT AND SITE SPECIFICALLY IDENTIFIED HEREIN. ANY REUSE OR MODIFICATION OF THIS DOCUMENT WITHOUT THE WRITTEN CONSENT OF STANTEC IS PROHIBITED. STANTEC SHALL NOT BE RESPONSIBLE FOR ANY DAMAGE TO PERSONS OR PROPERTY ARISING FROM THE USE OF THIS DOCUMENT.

CITY OF NAPLES
 735 8TH STREET SOUTH
 NAPLES, FL 34102

PROJECT
EAST NAPLES BAY DREDGING

TITLE
CROSS SECTIONS - CANAL R-R

5801 PELICAN BAY BLVD
 SUITE 300
 NAPLES, FL 34108
 TEL: (239) 645-6640
 WWW.STANTEC.COM

JOB NO.: 2028113191
 DRAWN: KHN
 DESIGN: MSS
 CHECKED: JRT
 APPROVED: MSS
 SHEET NO. **C-262**

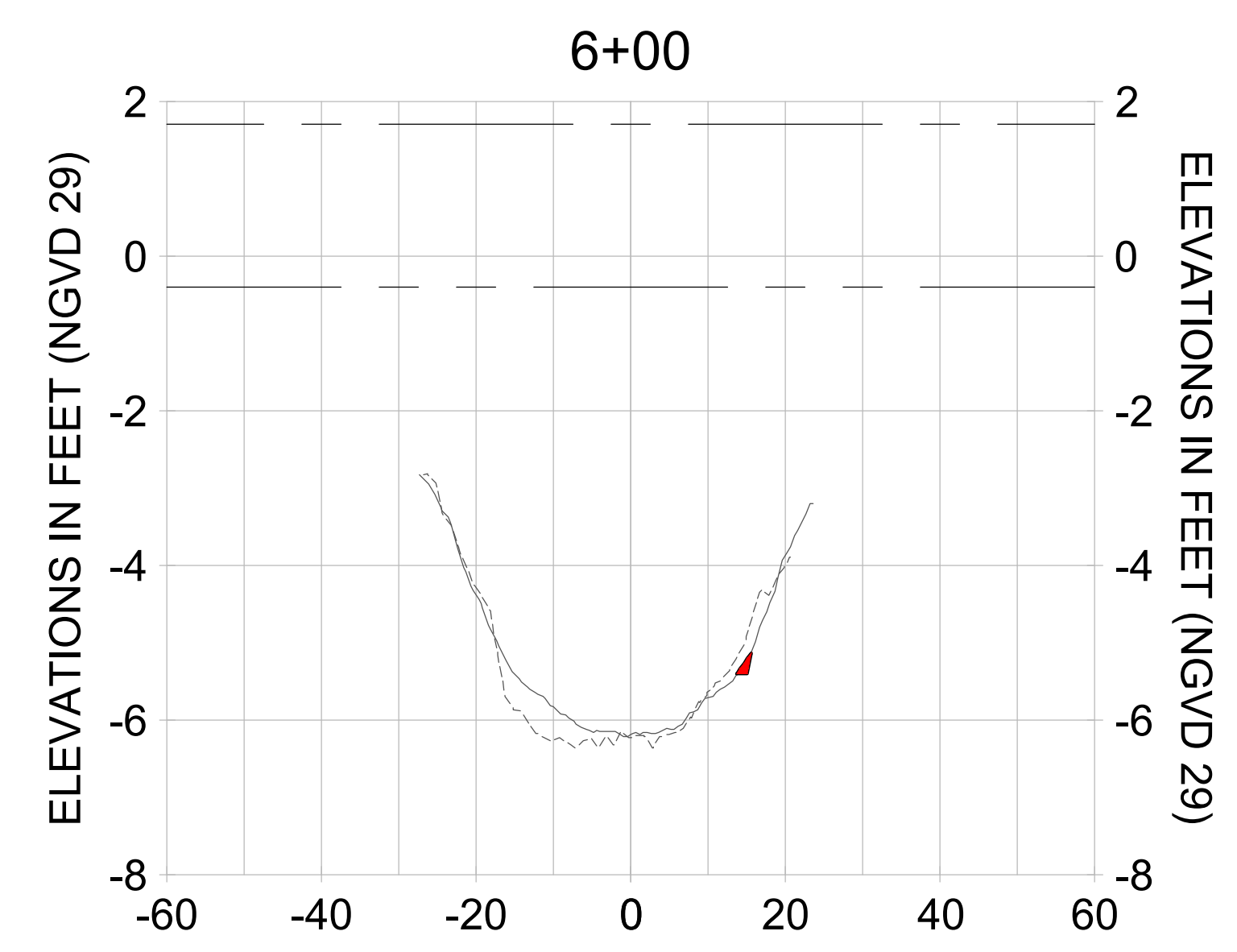
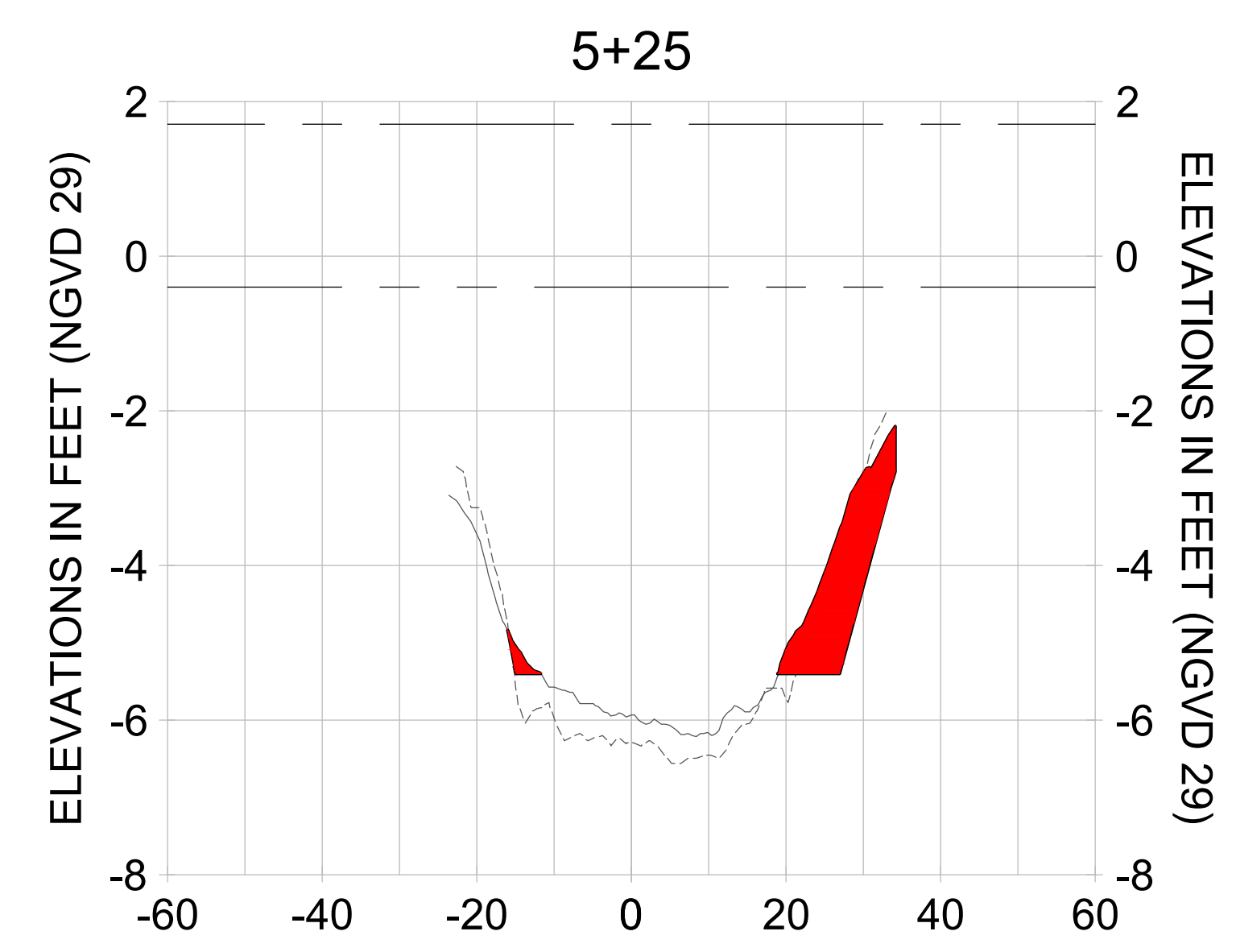
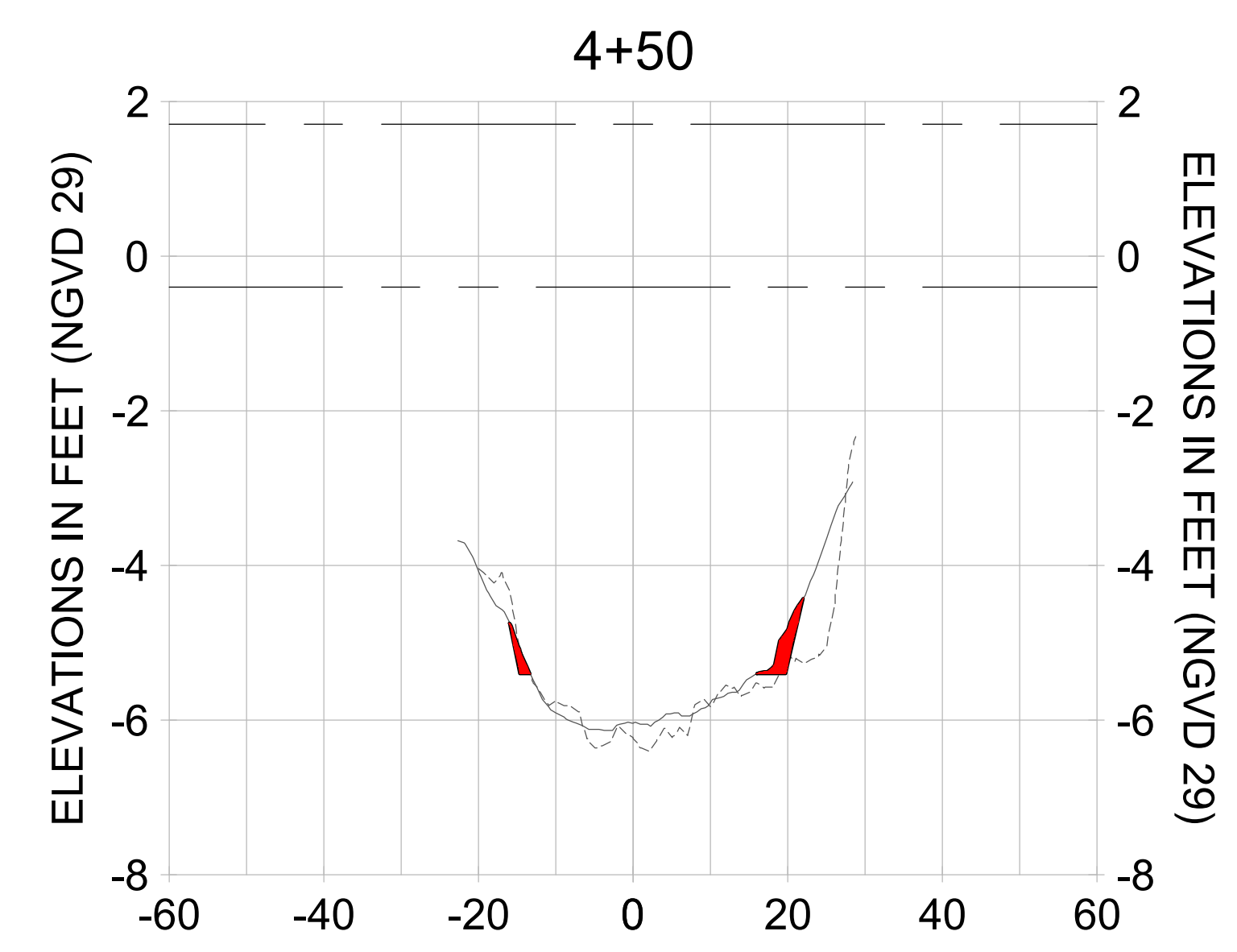
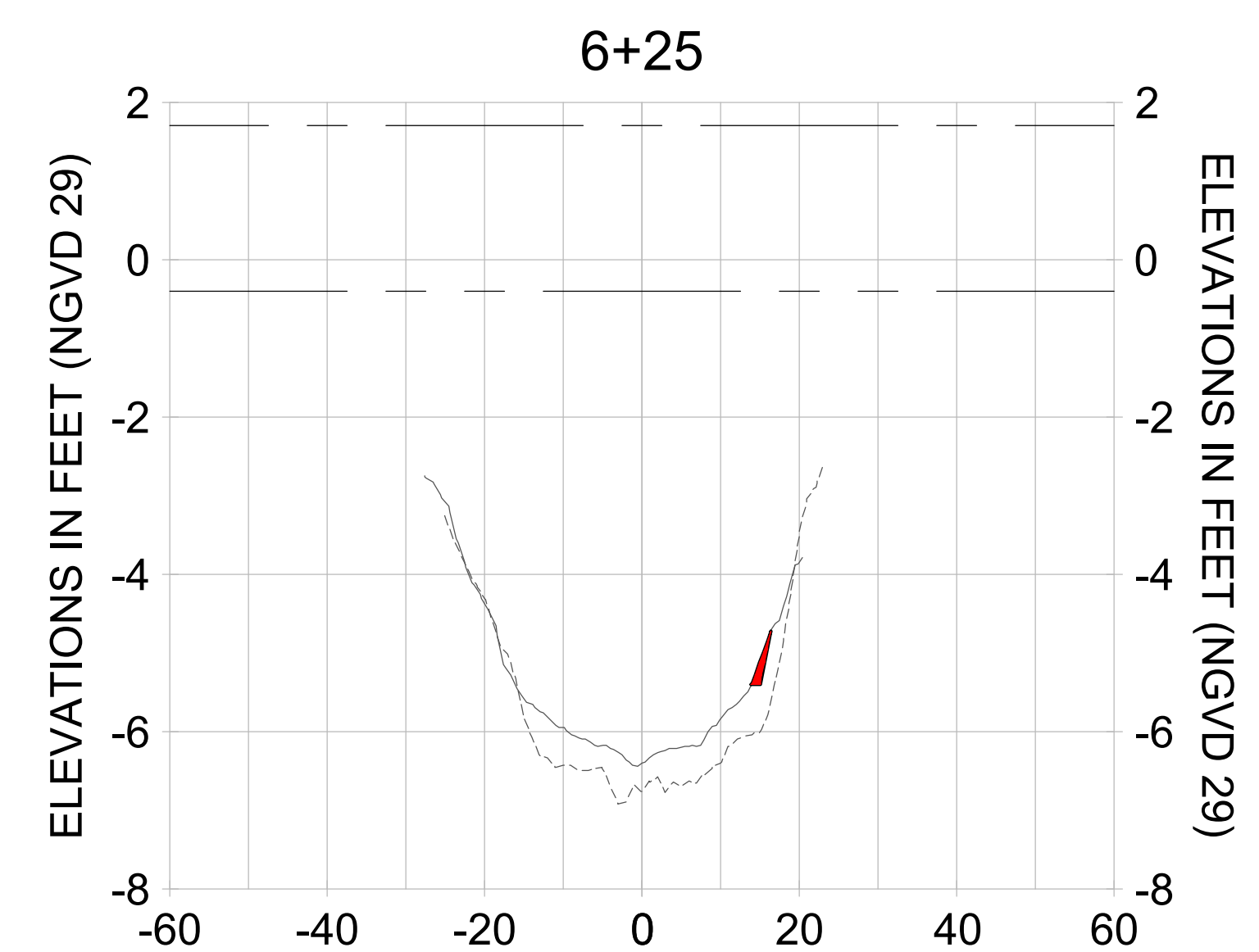
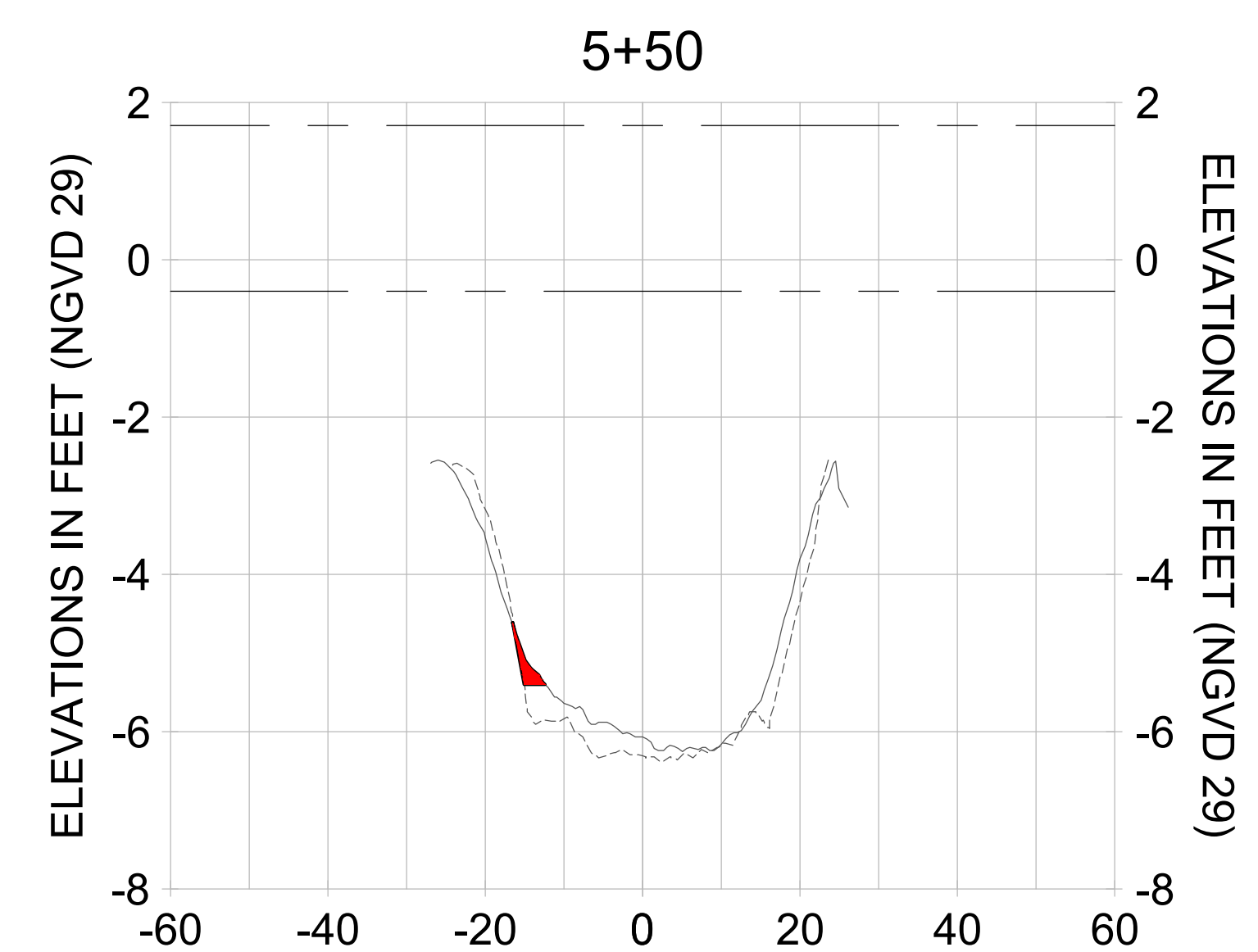
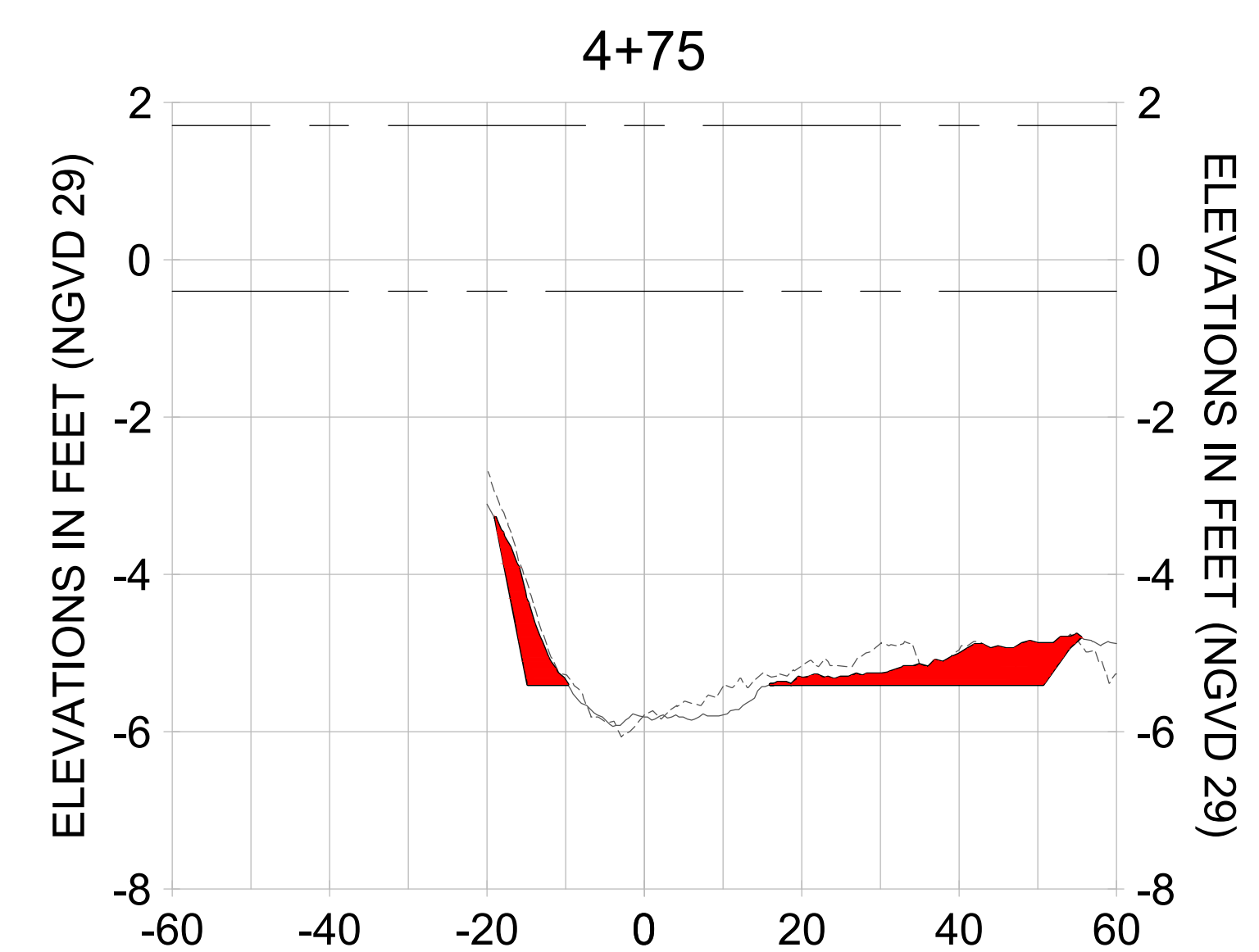
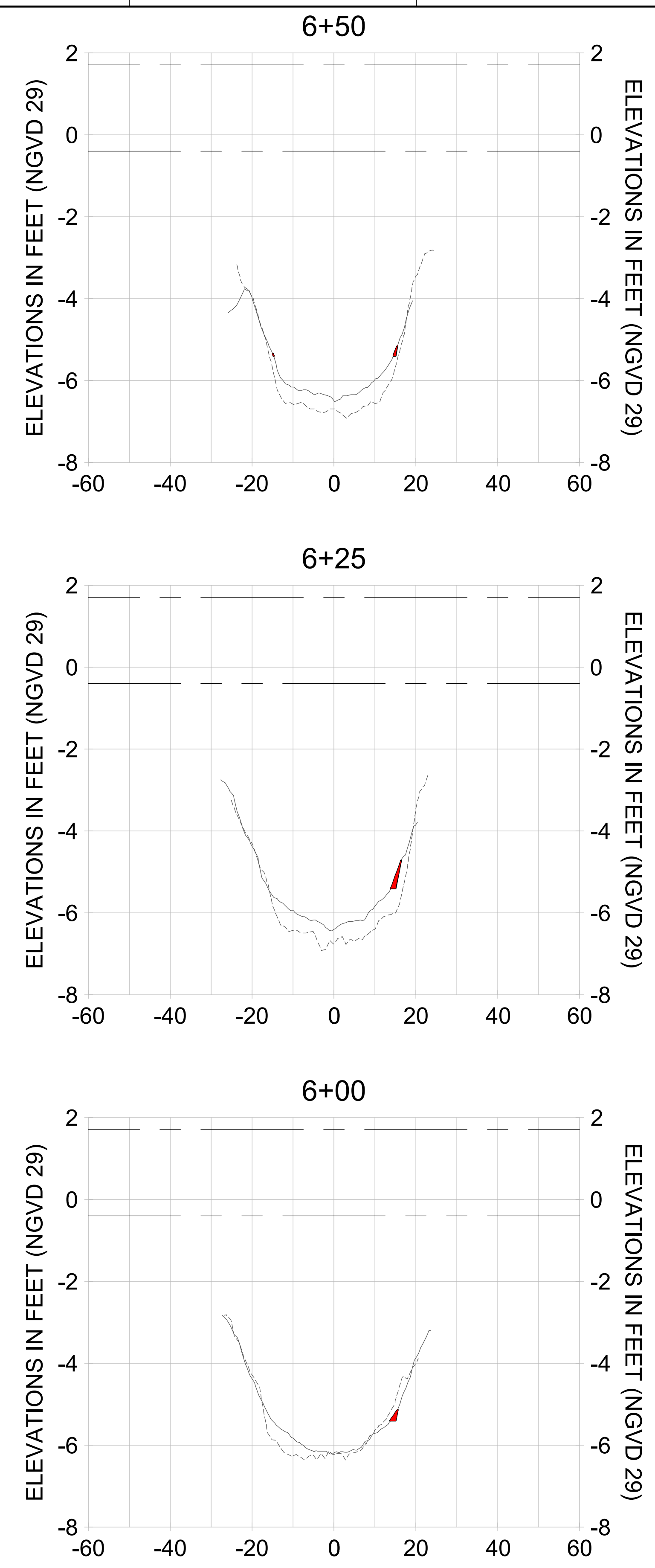
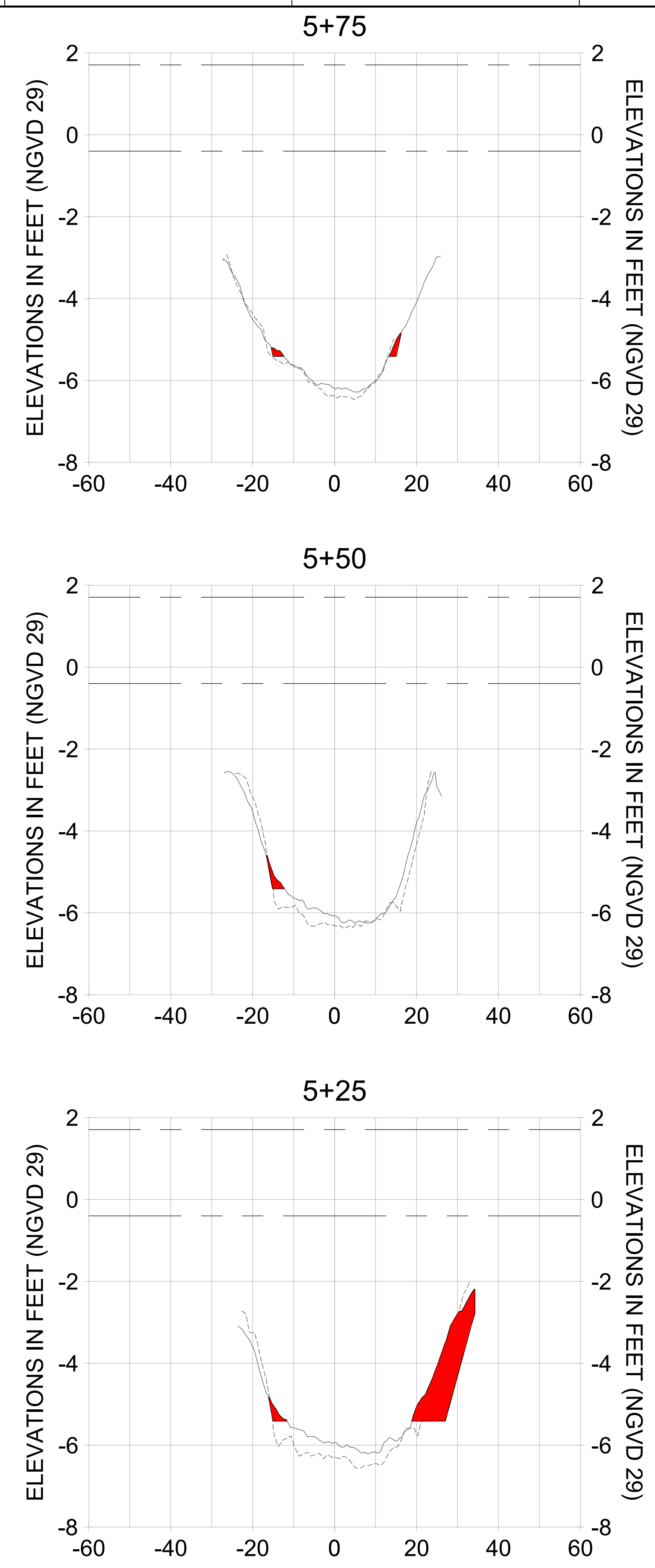
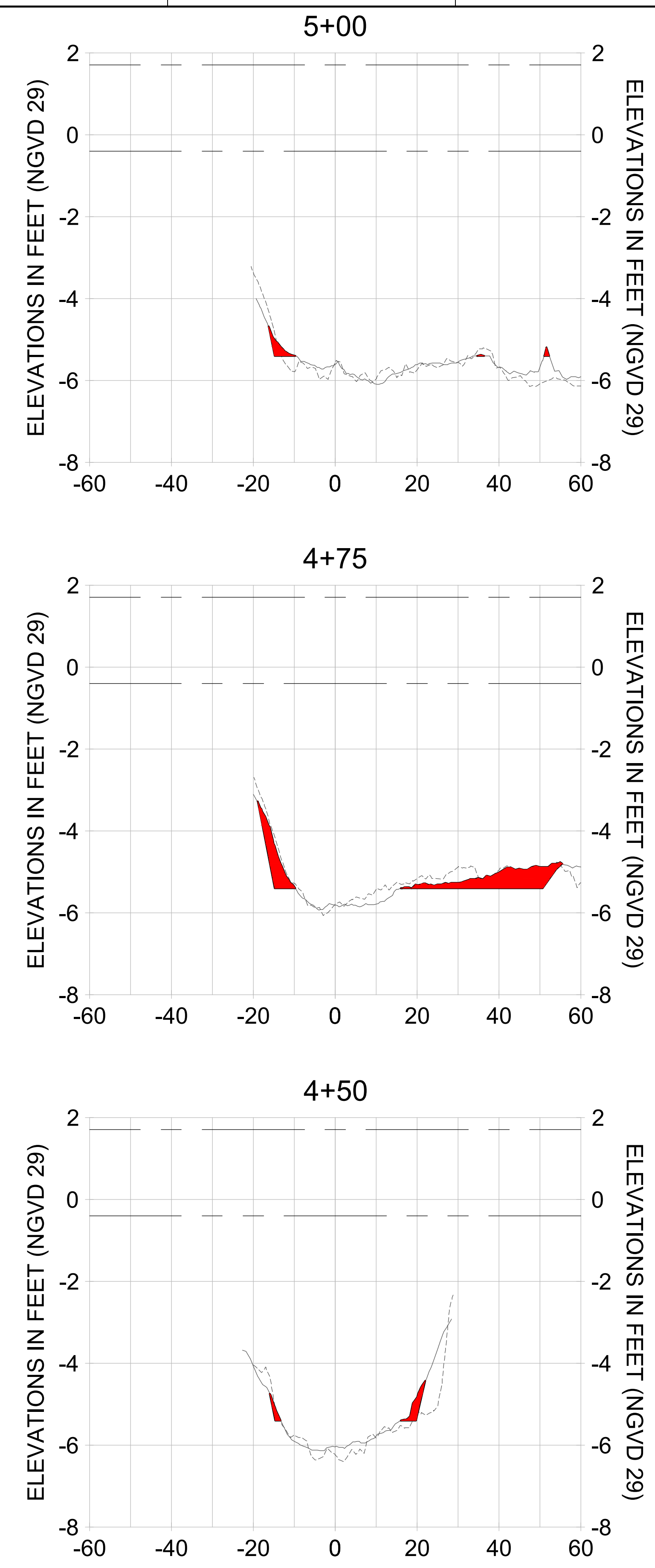

HORIZONTAL SCALE: 1" = 20'
 VERTICAL SCALE: 1" = 2'

LEGEND:
 - - - AS-BUILT SURVEY (AUGUST 2012)
 ——— MULTI-BEAM SURVEY (AUGUST 2019)
 DREDGE TEMPLATE (-5.4' NGVD 29)
 ■■■■■ DREDGE REMOVAL (TO -5.4' NGVD 29)
 - - - MEAN HIGH WATER (1.71' NGVD 29)
 - - - MEAN LOW WATER (-0.40' NGVD 29)

User Name: rchambers
 Drawing Name: \\u0525-pjfe01\workgroup\2028\active\1731281\Stantec\East Naples Bay - 2018\DWG\Construction Drawings 22-54\C-263.dwg Jun 25, 2020 - 5:31 pm



REV	DATE	DESCRIPTION

ENGINEER OF RECORD:
 JEFFREY R. TABAR - FL P.E. #54094

NOTICE:
 THE INFORMATION IN THIS DOCUMENT WAS PREPARED BY STANTEC INC. AND ITS AFFILIATED COMPANIES. STANTEC INC. AND ITS AFFILIATED COMPANIES DO NOT WARRANT, REPRESENT, OR GUARANTEE THE ACCURACY OF THE INFORMATION CONTAINED IN THIS DOCUMENT. THE INFORMATION CONTAINED IN THIS DOCUMENT IS FOR INFORMATIONAL PURPOSES ONLY AND IS NOT TO BE USED FOR ANY OTHER PURPOSES WITHOUT THE WRITTEN CONSENT OF STANTEC INC. AND ITS AFFILIATED COMPANIES. STANTEC INC. AND ITS AFFILIATED COMPANIES SHALL NOT BE LIABLE FOR ANY DAMAGES, INCLUDING REASONABLE ATTORNEY'S FEES, ARISING OUT OF OR FROM THE USE OF THIS DOCUMENT. THE INFORMATION CONTAINED IN THIS DOCUMENT IS THE PROPERTY OF STANTEC INC. AND ITS AFFILIATED COMPANIES AND IS NOT TO BE REPRODUCED, COPIED, OR TRANSMITTED IN ANY FORM OR BY ANY MEANS, ELECTRONIC OR MECHANICAL, INCLUDING PHOTOCOPYING, RECORDING, OR BY ANY INFORMATION STORAGE AND RETRIEVAL SYSTEM, WITHOUT THE WRITTEN PERMISSION OF STANTEC INC. AND ITS AFFILIATED COMPANIES.

CITY OF NAPLES
 735 8TH STREET SOUTH
 NAPLES, FL 34102

PROJECT
EAST NAPLES BAY DREDGING

TITLE
CROSS SECTIONS - CANAL R-R

STANTEC
 5801 WILCOX BAY BLVD
 SUITE 300
 NAPLES, FL 34108
 TEL: (239) 645-6540
 WWW.STANTEC.COM

JOB NO.: 2028113191
 DRAWN: KHN
 DESIGN: MSS
 CHECKED: JRT
 APPROVED: MSS
 SHEET NO.: **C-263**

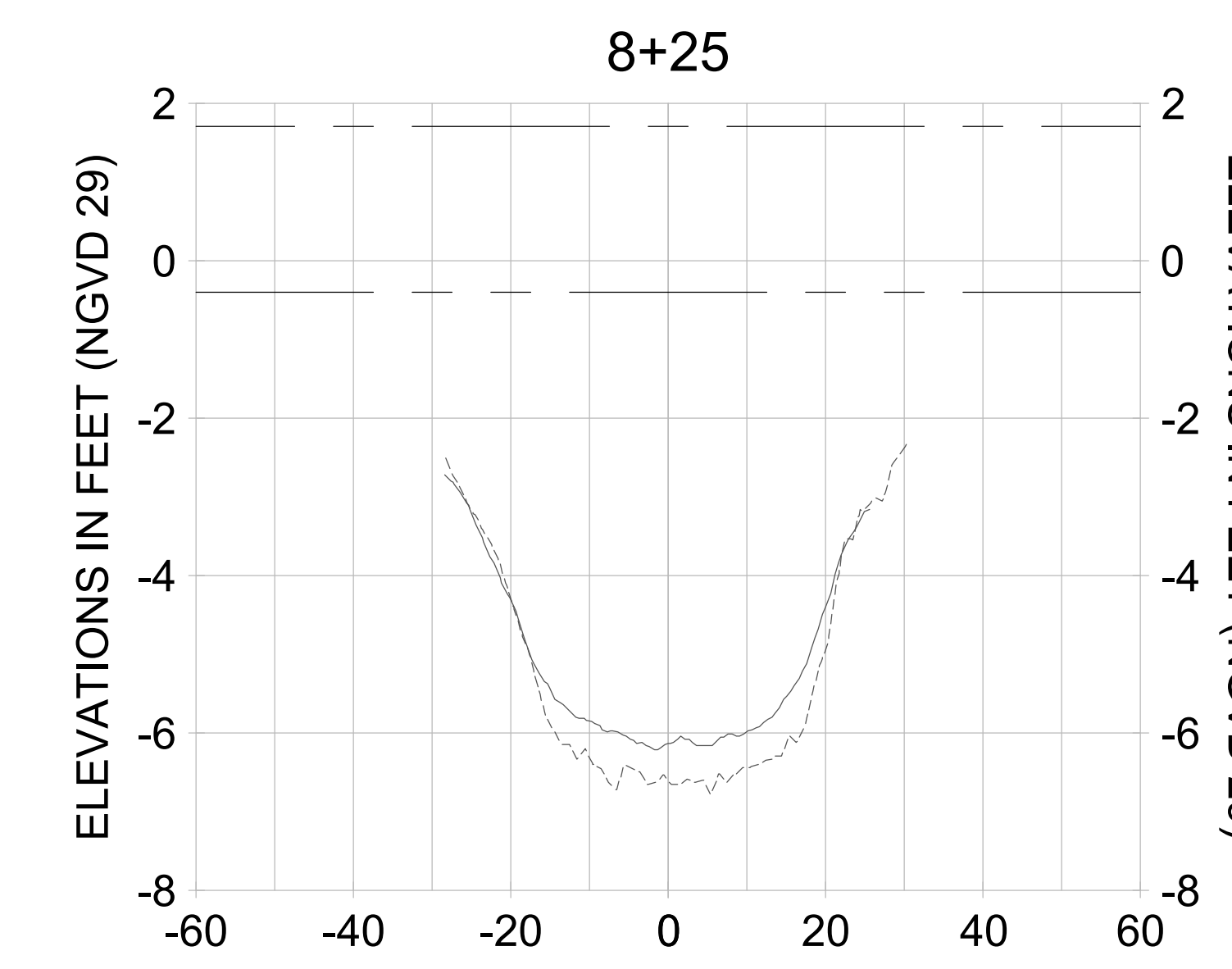
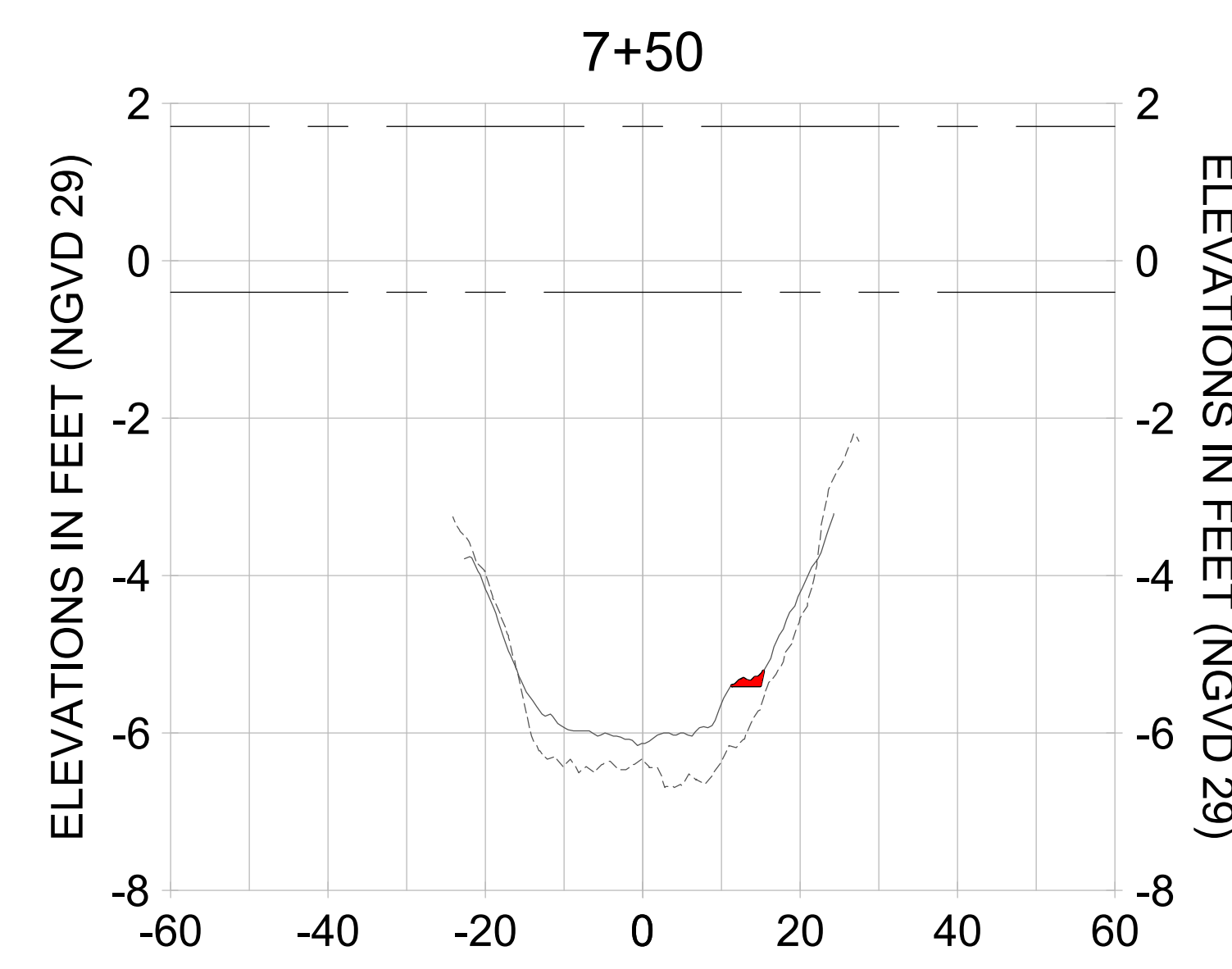
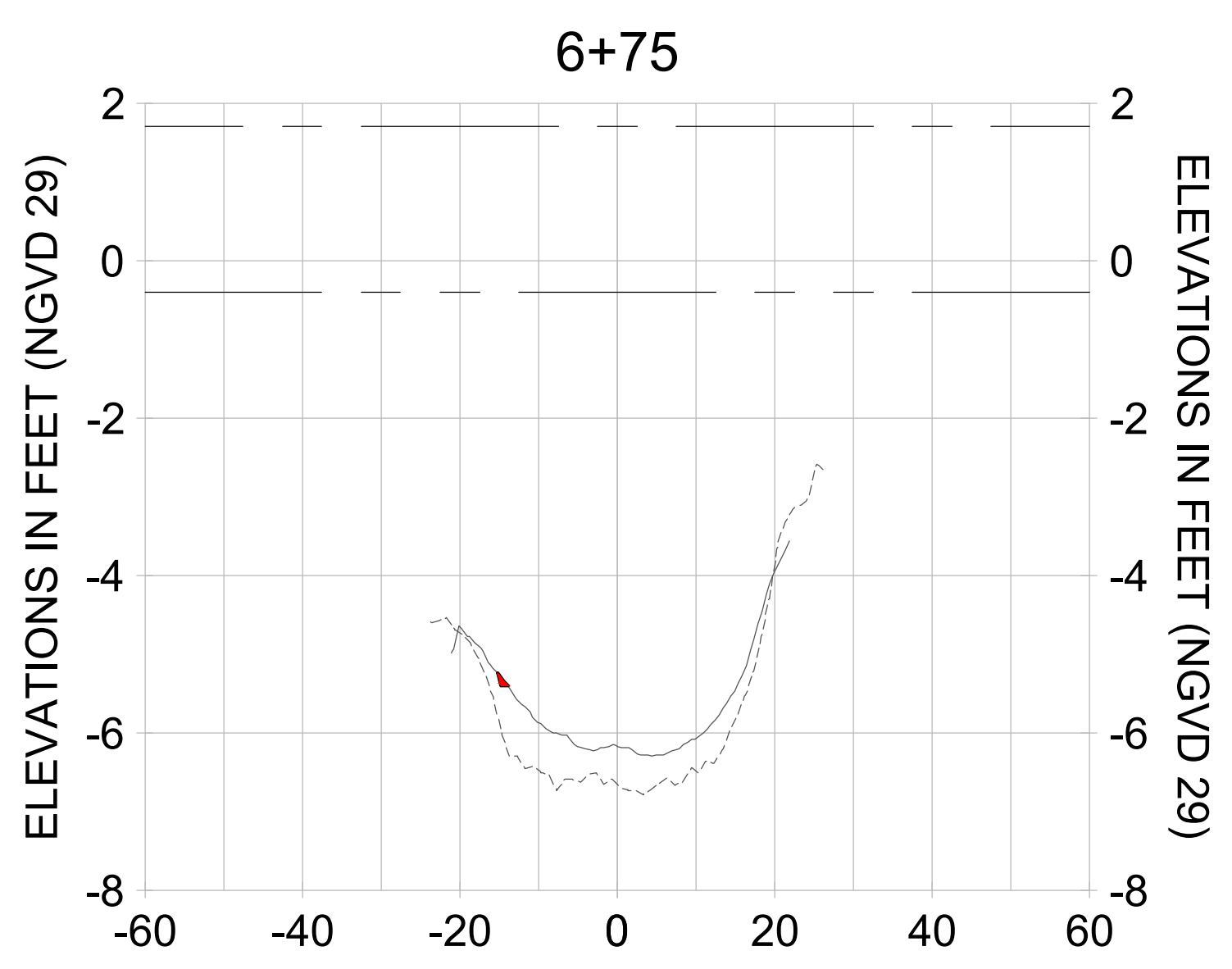
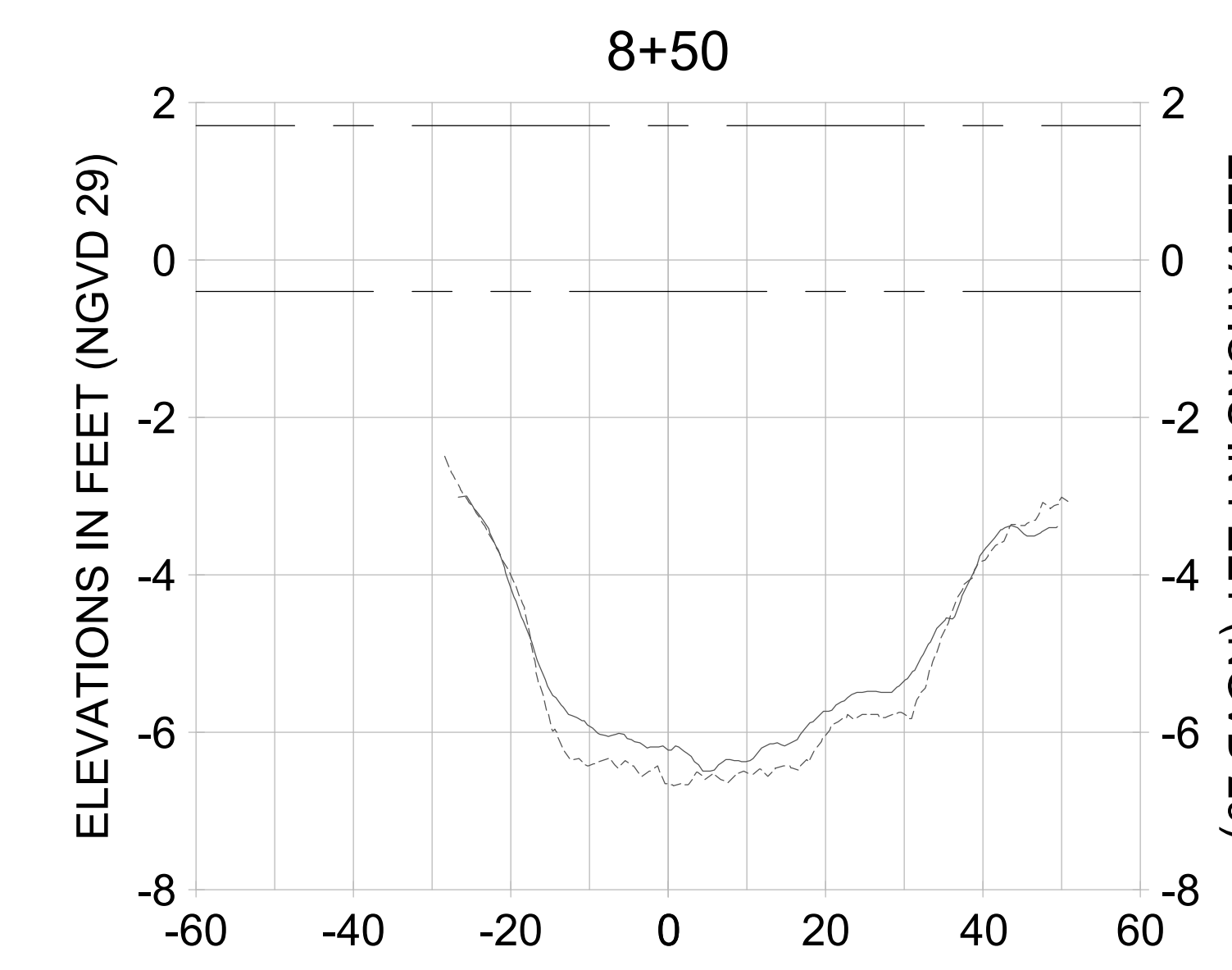
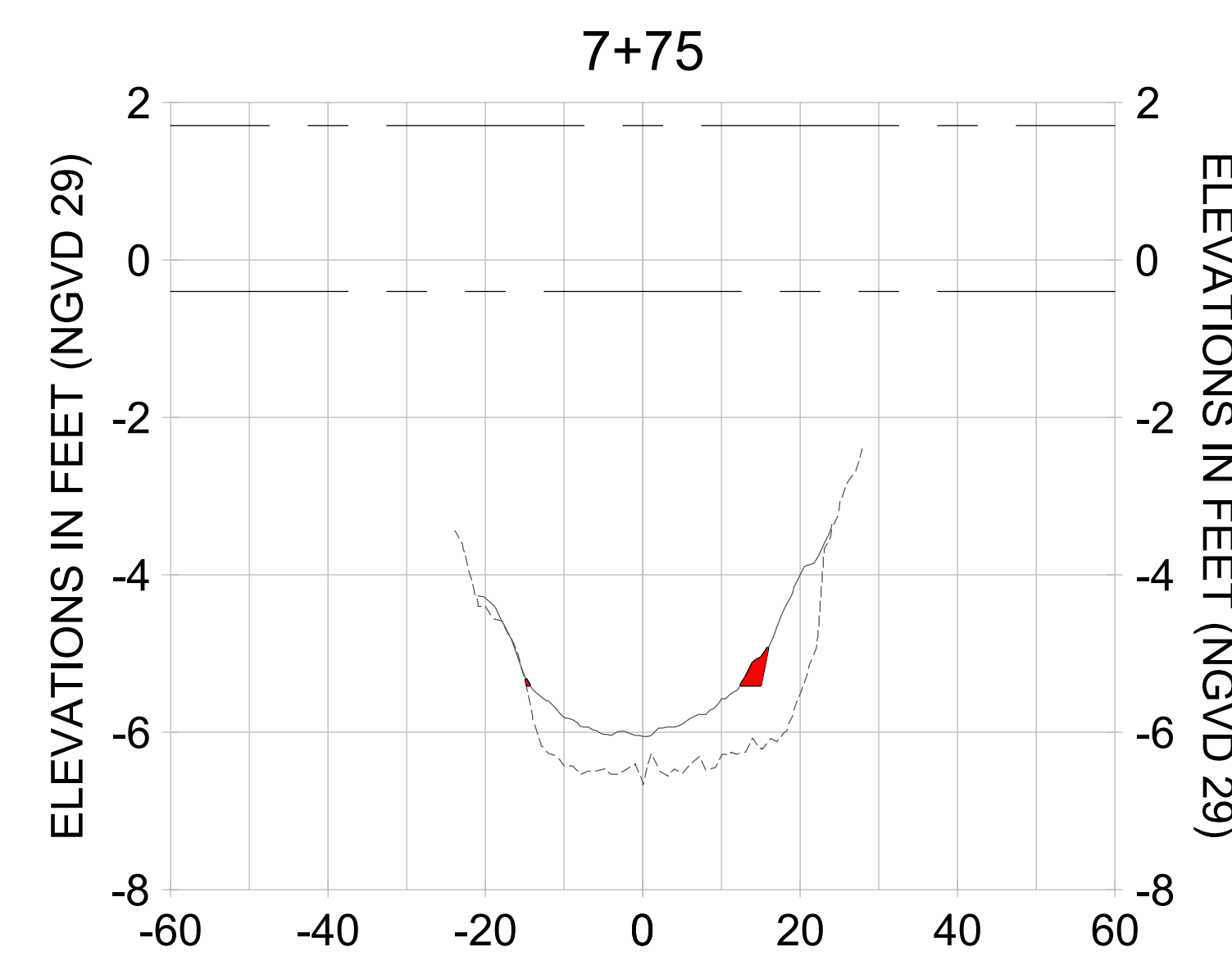
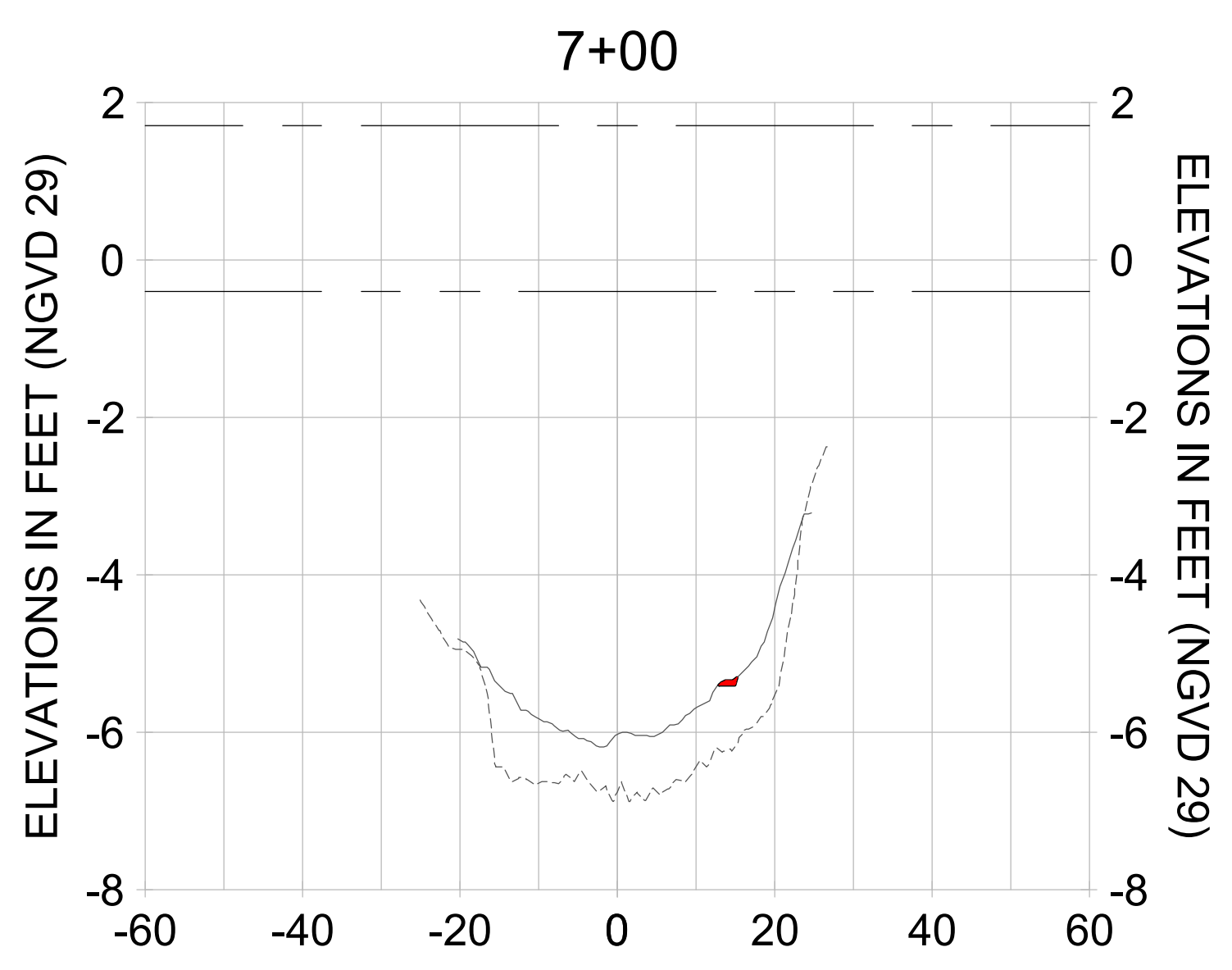
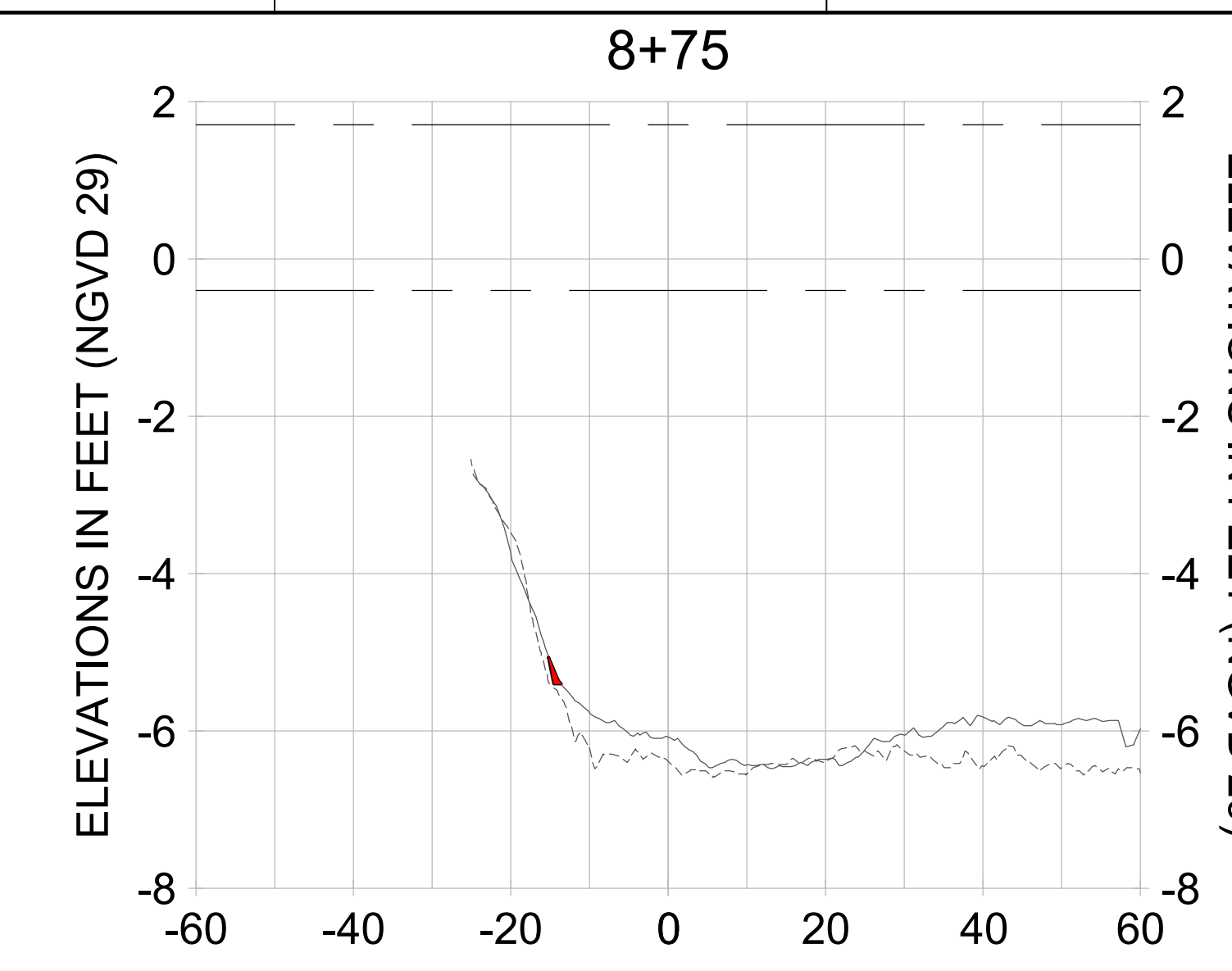
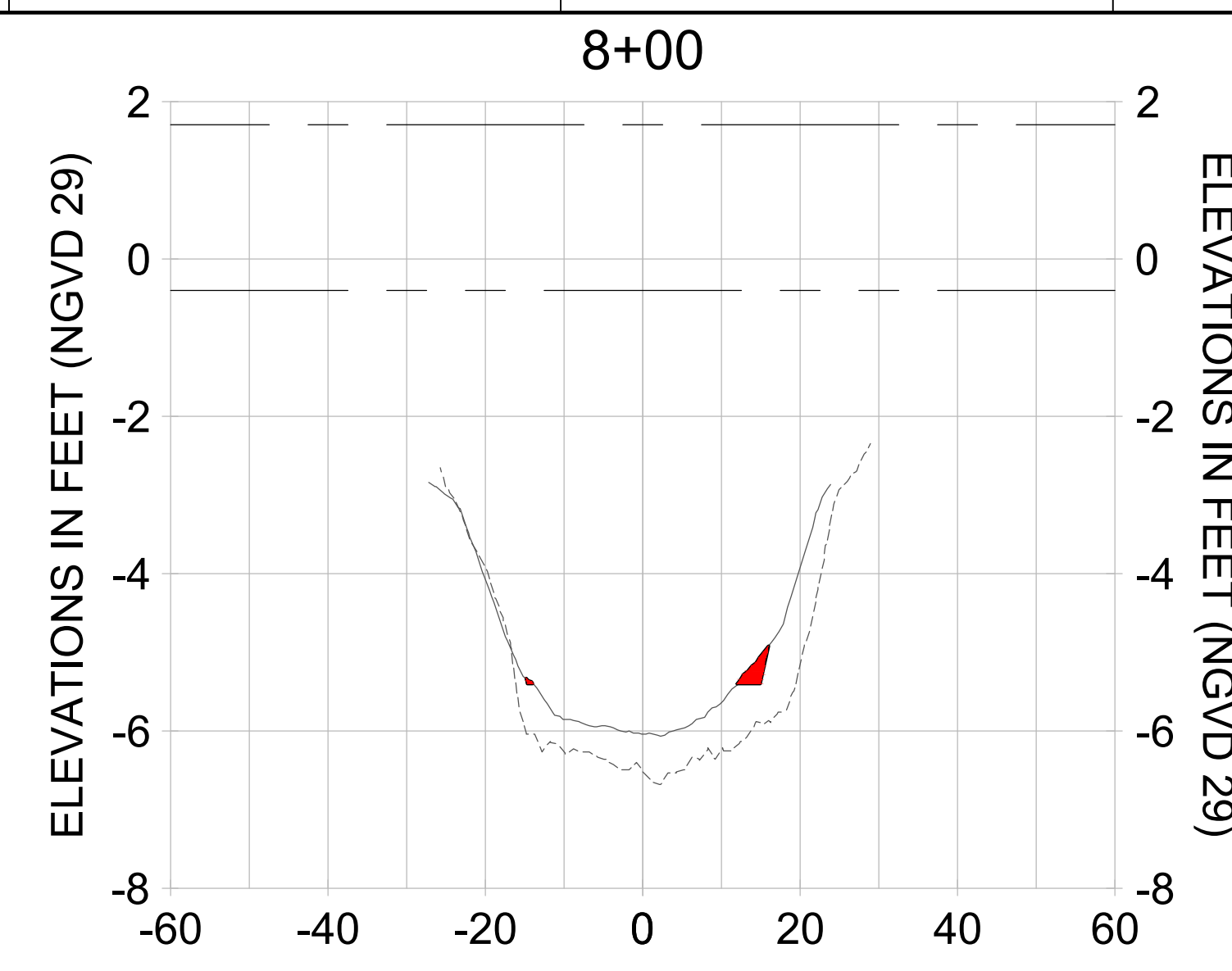
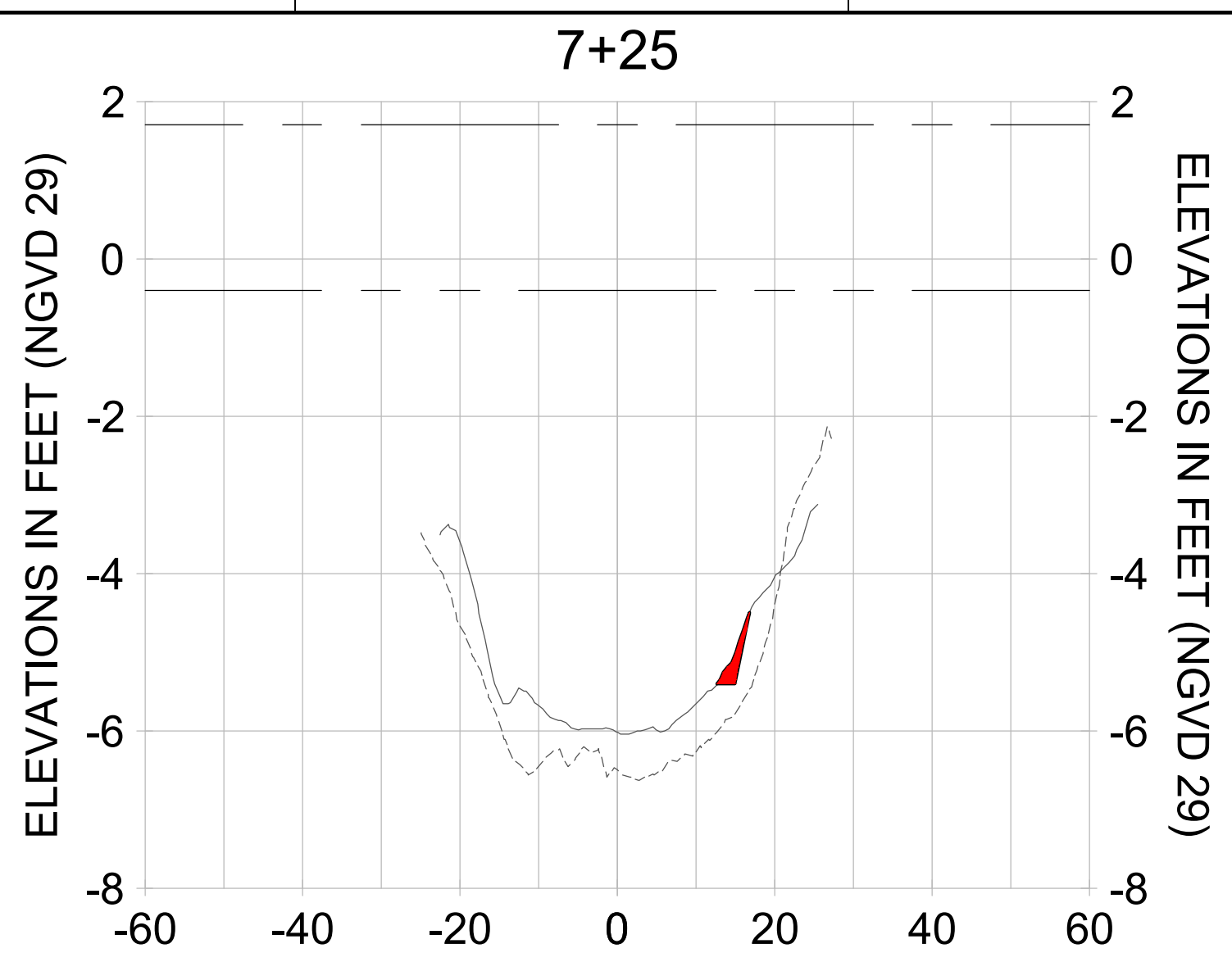

HORIZONTAL SCALE: 1" = 20'
 VERTICAL SCALE: 1" = 2'

LEGEND:
 - - - AS-BUILT SURVEY (AUGUST 2012)
 - - - MULTI-BEAM SURVEY (AUGUST 2019)
 — DREDGE TEMPLATE (-5.4' NGVD 29)
 ■ DREDGE REMOVAL (TO -5.4' NGVD 29)
 - - - MEAN HIGH WATER (1.71' NGVD 29)
 - - - MEAN LOW WATER (-0.40' NGVD 29)

User Name: rchambere
 Drawing Name: \\u00525-pjfile01\workgroup\2028\active\17311281\Stantec\East Naples Bay - 2018\DWG\Construction Drawings 22-54\C-264.dwg Jun 25, 2020 - 8:31 pm



REV	DATE	DESCRIPTION

ENGINEER OF RECORD:
 JEFFREY R. TABAR - FL P.E. #54094

NOTICE:
 THE INFORMATION IN THIS DOCUMENT WAS PREPARED BY STANTEC INC. AND ITS AFFILIATES AND IS INTENDED TO BE USED FOR THE PROJECT AND PURPOSES SPECIFICALLY IDENTIFIED IN THE TITLE. STANTEC INC. AND ITS AFFILIATES MAKE NO WARRANTY, REPRESENTATION OR GUARANTEE, EXPRESS OR IMPLIED, AS TO THE ACCURACY, COMPLETENESS, RELIABILITY, OR FITNESS FOR ANY PARTICULAR PURPOSE OF THE INFORMATION CONTAINED IN THIS DOCUMENT. THE INFORMATION CONTAINED IN THIS DOCUMENT IS NOT TO BE USED FOR ANY OTHER PURPOSES WITHOUT THE WRITTEN CONSENT OF STANTEC INC. AND ITS AFFILIATES. ANY REPRODUCTION OR TRANSMISSION OF THIS DOCUMENT IN ANY FORM OR BY ANY MEANS, ELECTRONIC OR MECHANICAL, INCLUDING PHOTOCOPYING, RECORDING, OR BY ANY INFORMATION STORAGE AND RETRIEVAL SYSTEM, WITHOUT THE WRITTEN PERMISSION OF STANTEC INC. AND ITS AFFILIATES IS STRICTLY PROHIBITED. STANTEC INC. AND ITS AFFILIATES SHALL NOT BE LIABLE FOR ANY DAMAGES, INCLUDING CONSEQUENTIAL DAMAGES, ARISING OUT OF OR FROM THE USE OF THIS DOCUMENT OR THE INFORMATION CONTAINED HEREIN.

CLIENT
CITY OF NAPLES
 735 8TH STREET SOUTH
 NAPLES, FL 34102

PROJECT
EAST NAPLES BAY DREDGING

TITLE
CROSS SECTIONS - CANAL R-R

3801 WILCOX BAY BLVD
 SUITE 300
 NAPLES, FL 34108
 TEL: (239) 649-6640
 WWW.STANTEC.COM

JOB NO.: 2028113191

DRAWN: KHN

DESIGN: MSS

CHECKED: JRT

APPROVED: MSS

SHEET NO. **C-264**

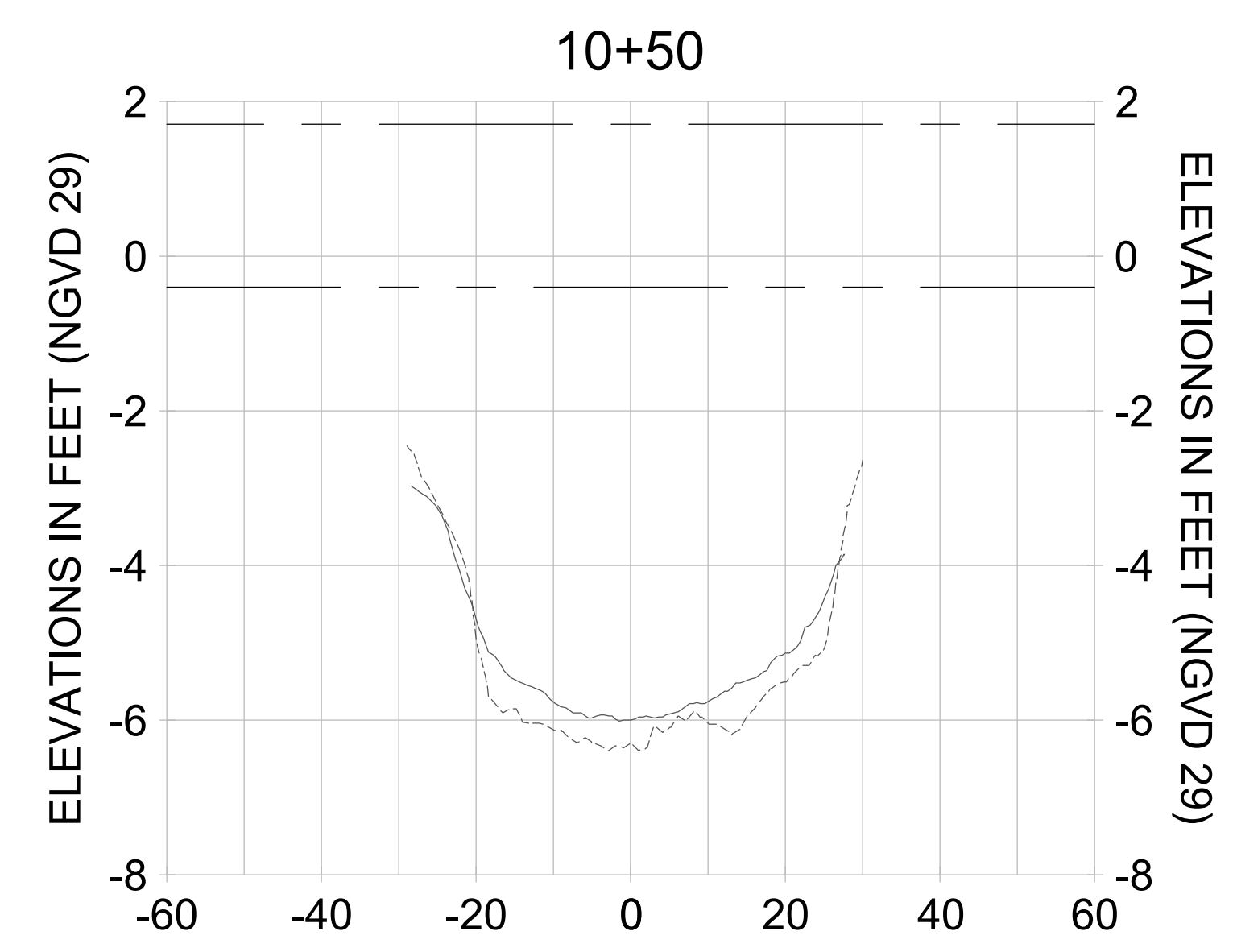
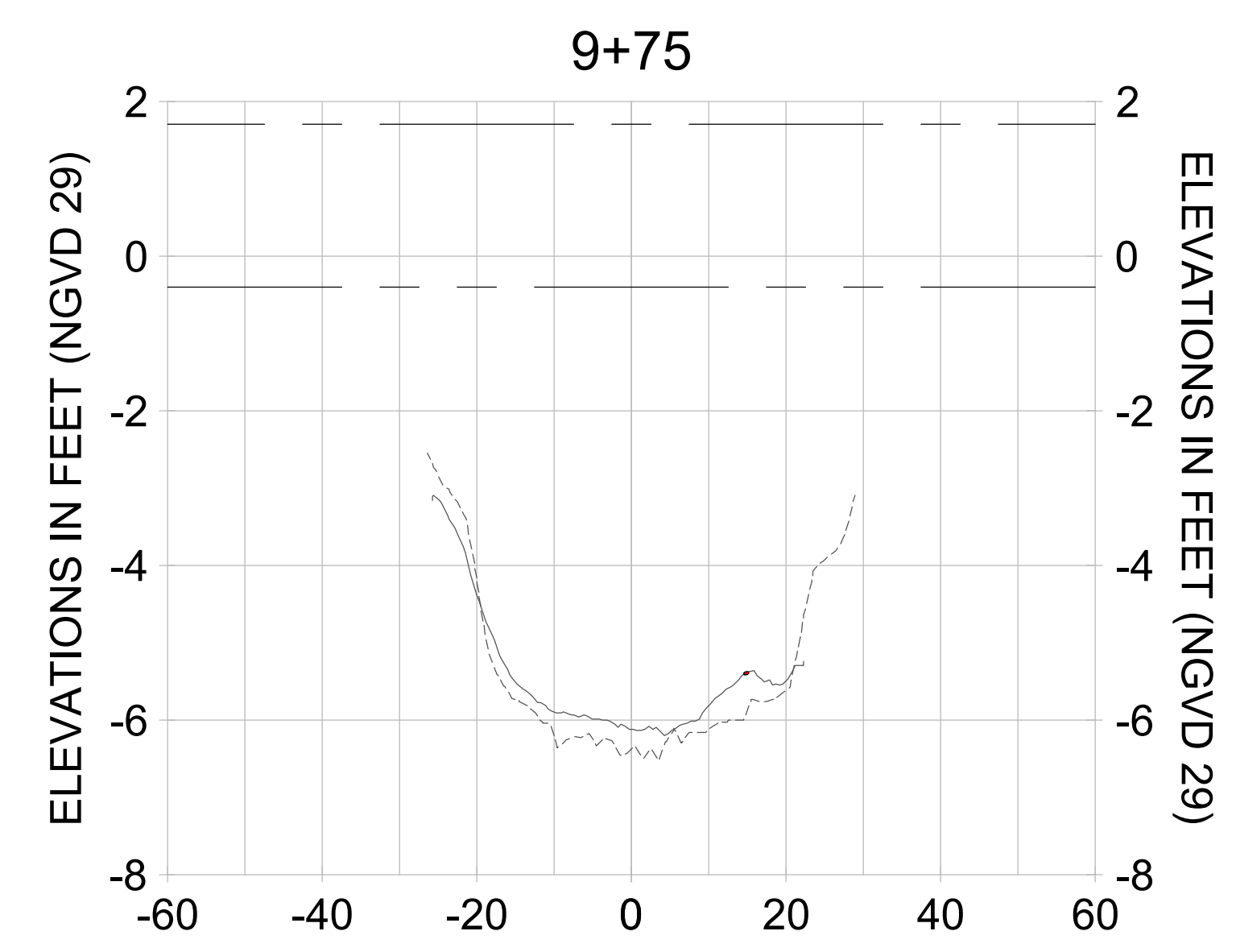
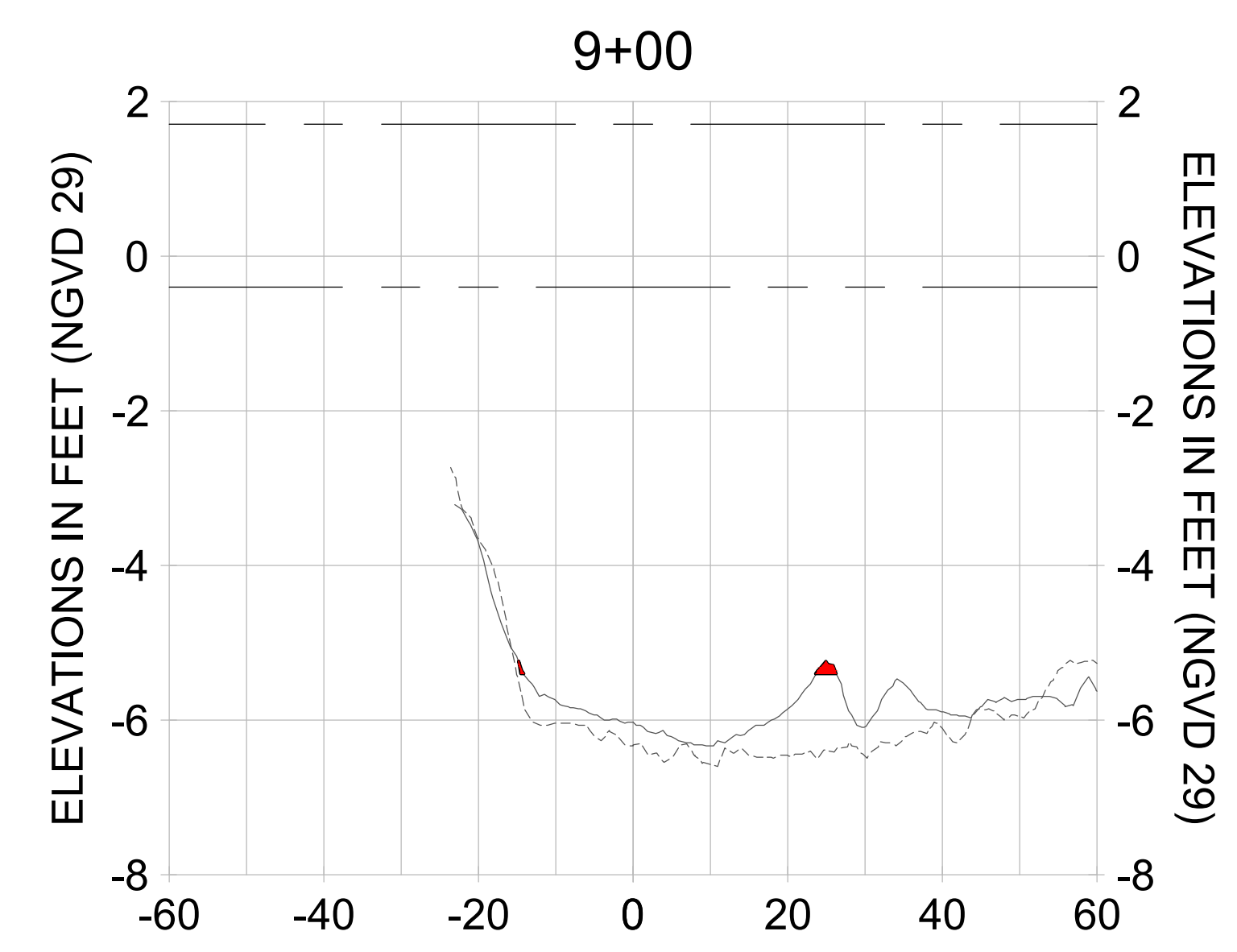
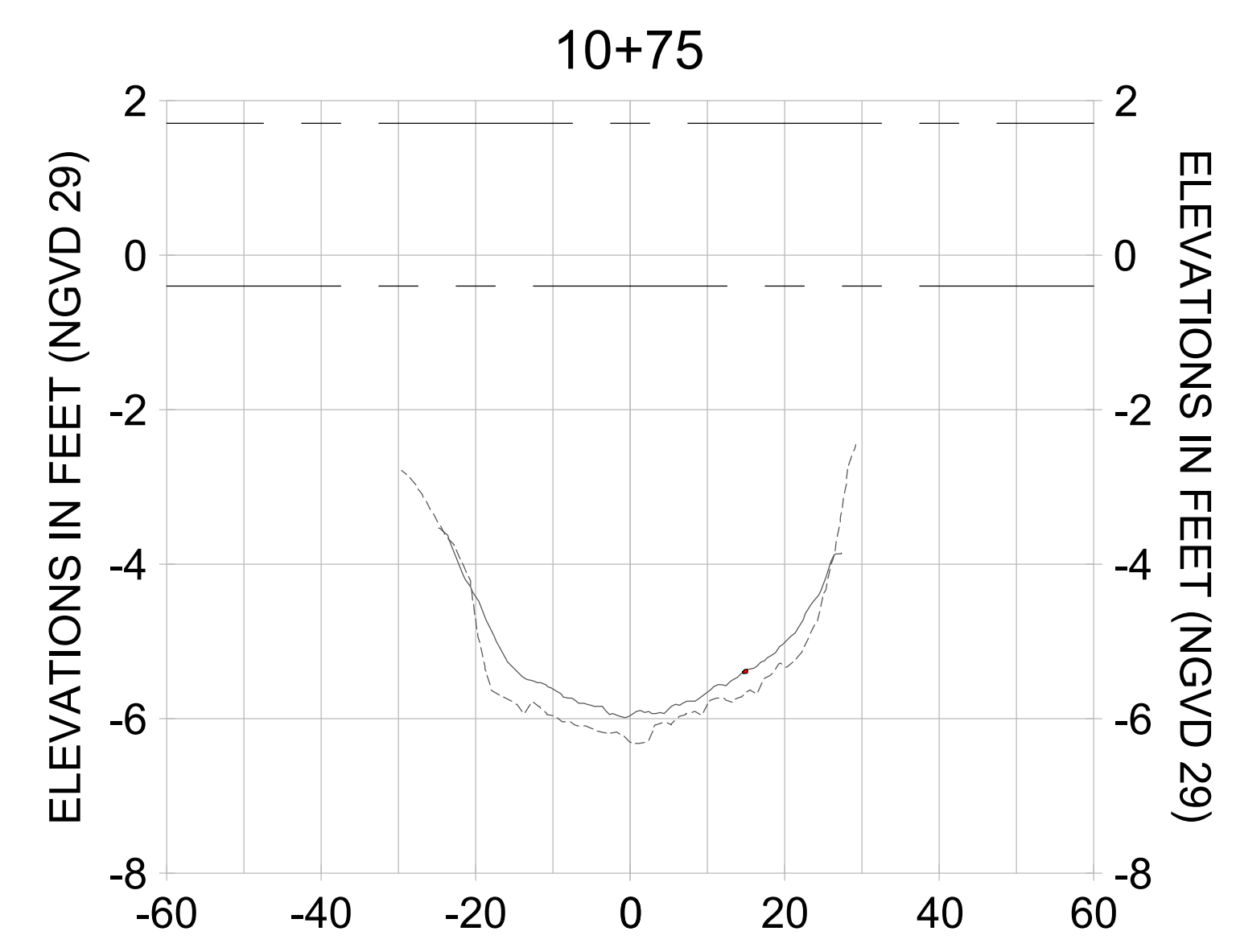
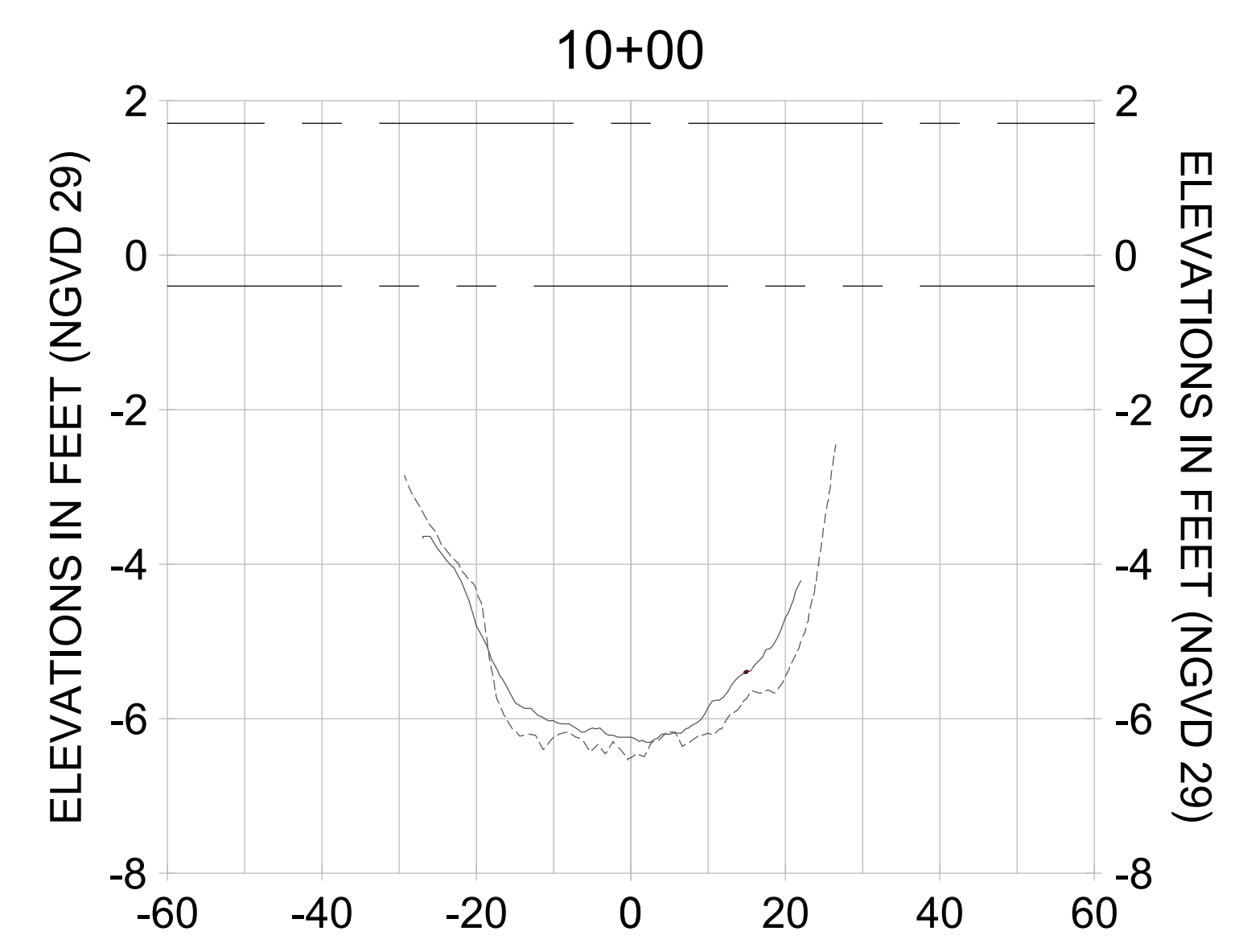
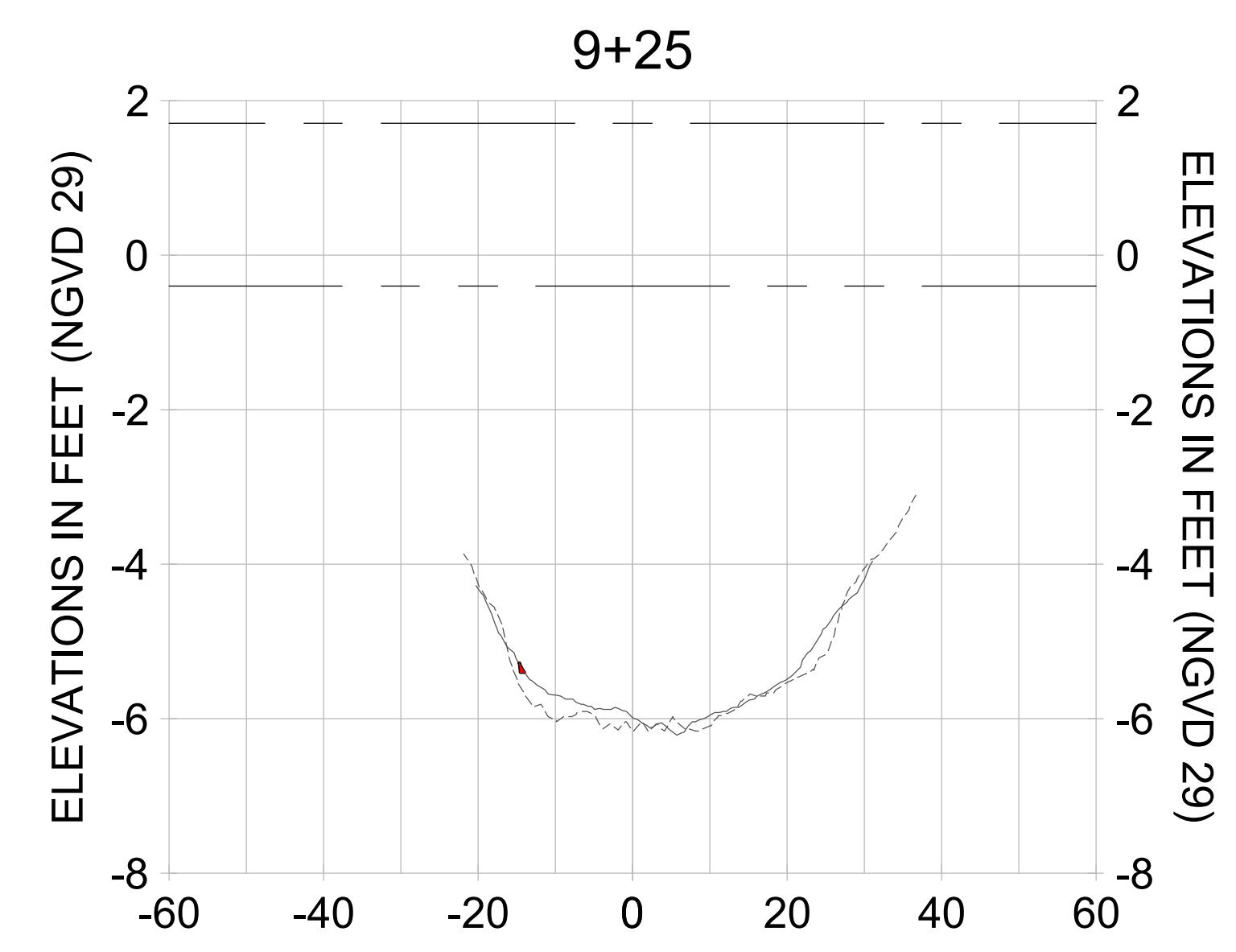
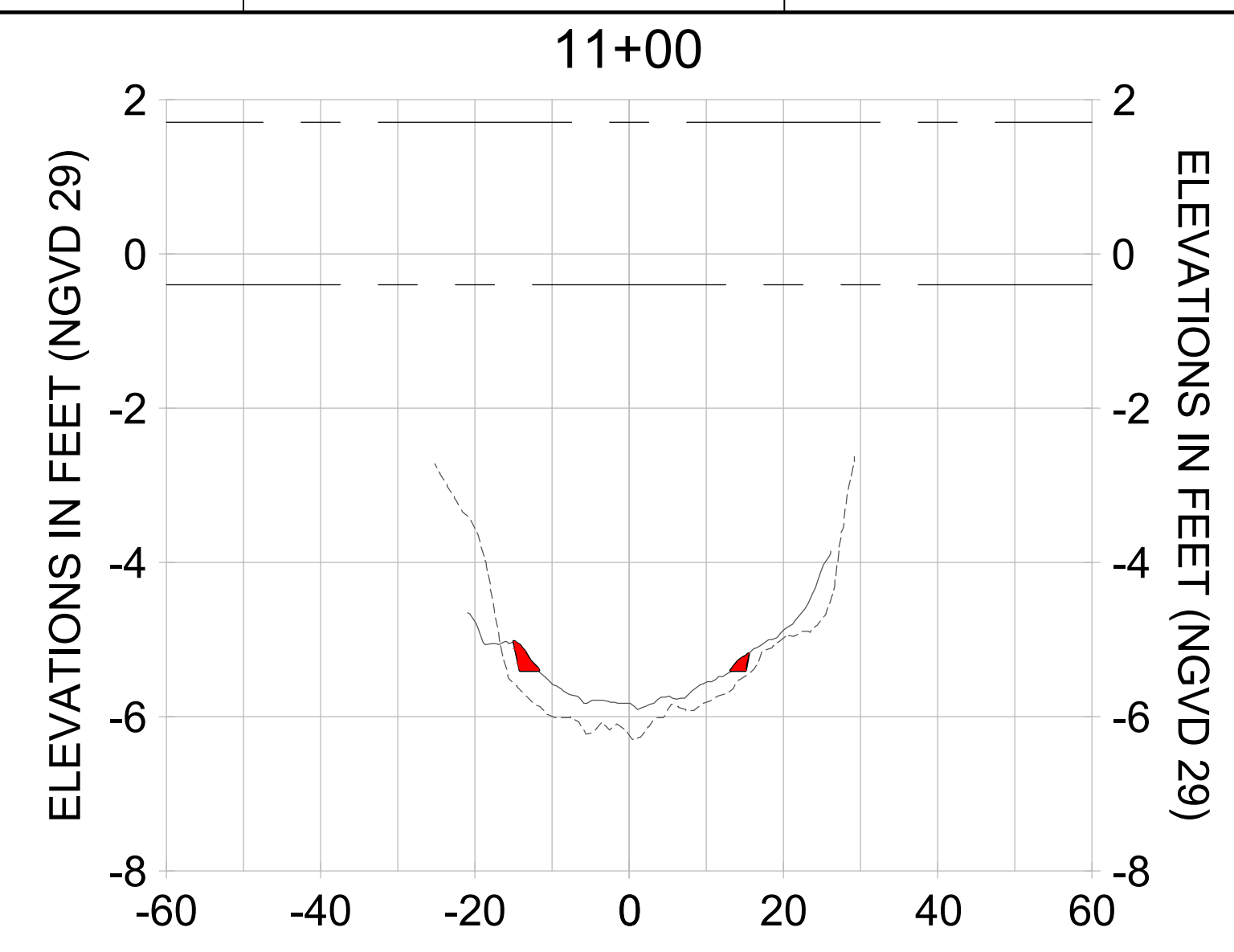
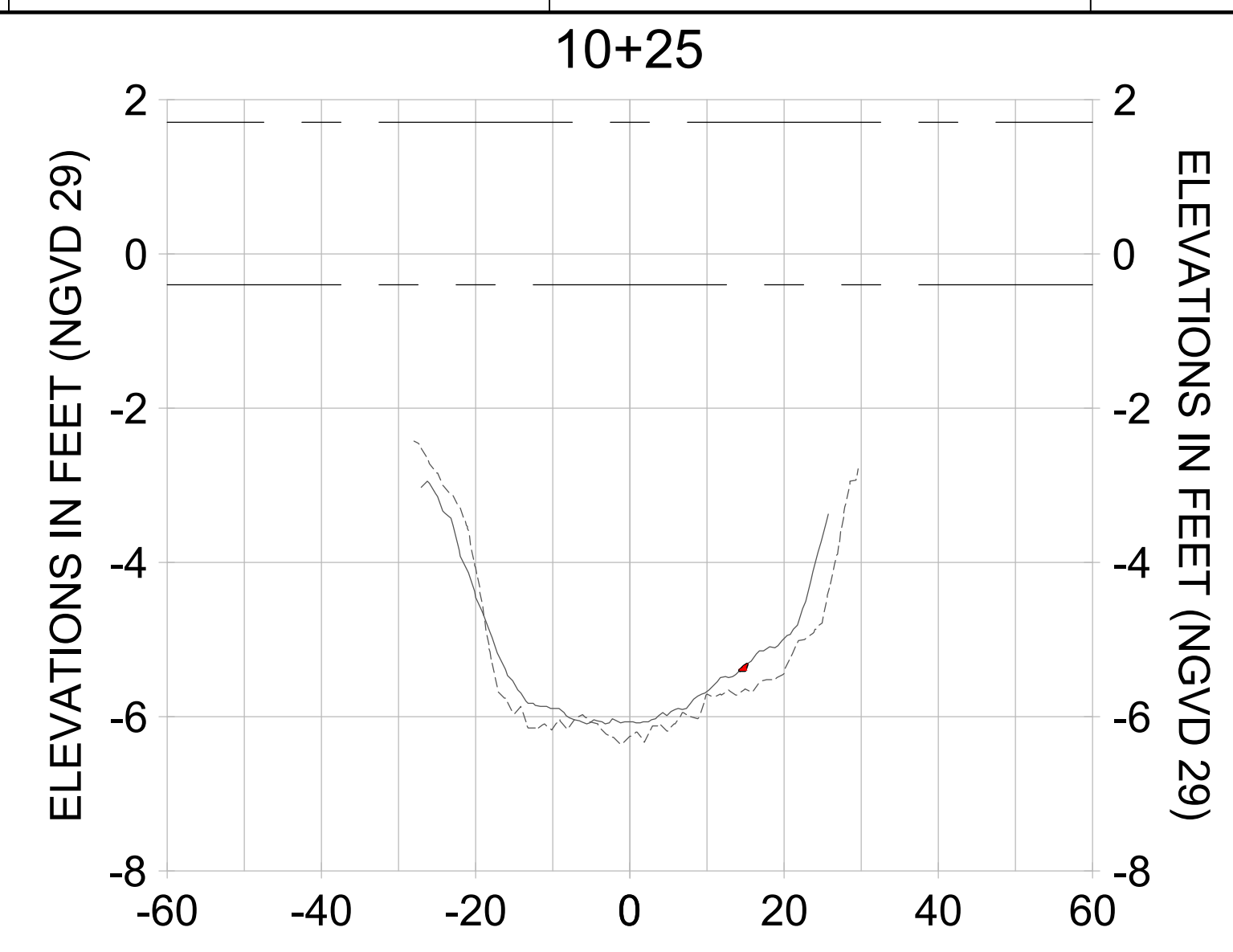
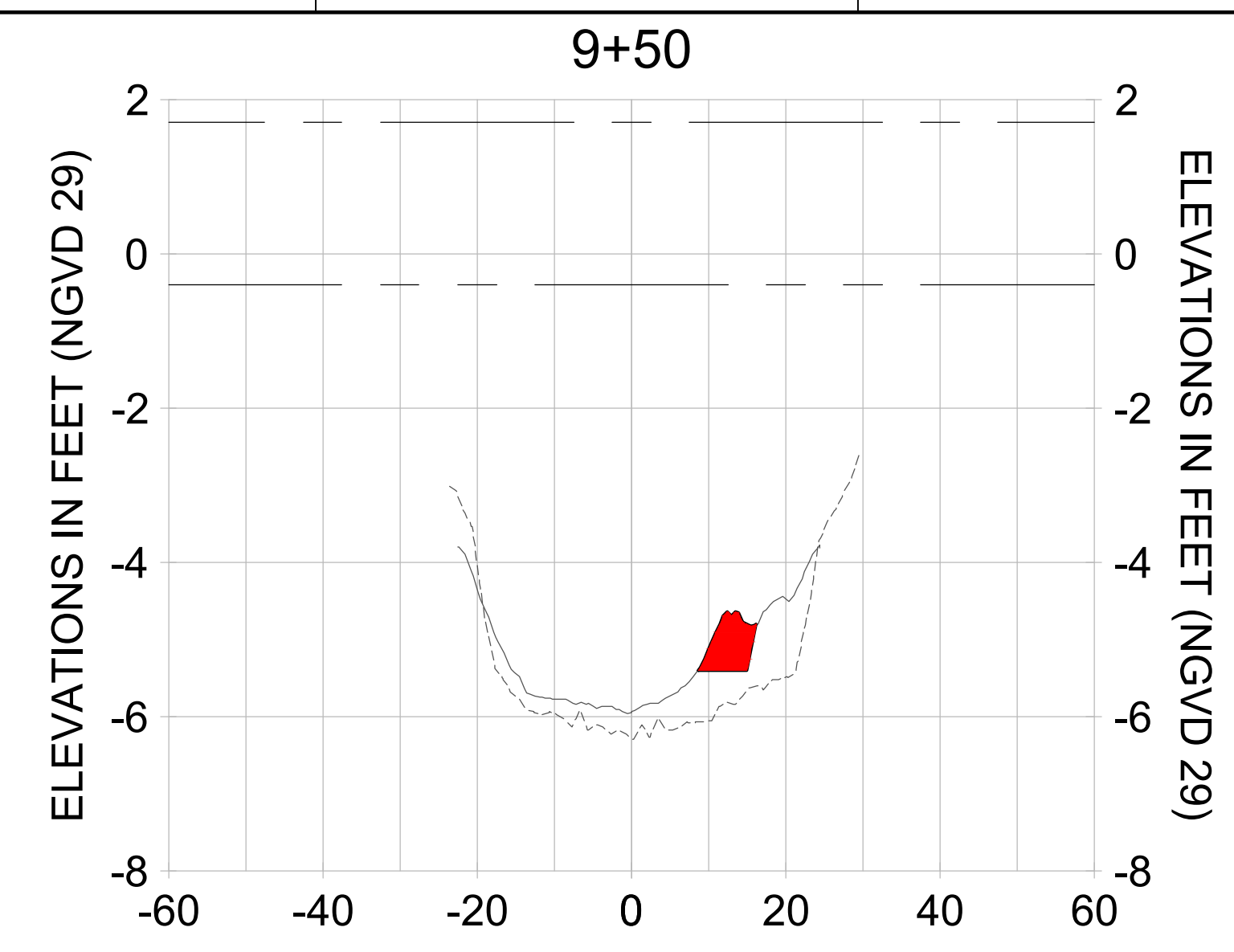

HORIZONTAL SCALE: 1" = 20'
 VERTICAL SCALE: 1" = 2'

LEGEND:
 --- AS-BUILT SURVEY (AUGUST 2012)
 --- MULTI-BEAM SURVEY (AUGUST 2019)
 — DREDGE TEMPLATE (-5.4' NGVD 29)
 ■ DREDGE REMOVAL (TO -5.4' NGVD 29)
 - - - MEAN HIGH WATER (1.71' NGVD 29)
 - - - MEAN LOW WATER (-0.40' NGVD 29)

User Name: rchambers
 Drawing Name: \\u0525-pjfile01\workgroup\2028\active\17311281\Stantec\East Naples Bay - 2018\DWG\Construction Drawings 22-54\C-265.dwg Jun 25, 2020 - 8:38pm



REV	DATE	DESCRIPTION

ENGINEER OF RECORD:
 JEFFREY R. TABAR - FL P.E. #54094

NOTICE:
 THE INFORMATION IN THIS DOCUMENT WAS PREPARED BY STANTEC CONSULTANTS INC. AND IS INTENDED TO BE USED FOR THE PROJECT AND PURPOSES SPECIFICALLY IDENTIFIED IN THE TITLE BLOCK. STANTEC CONSULTANTS INC. DOES NOT WARRANT, REPRESENT OR GUARANTEE THE ACCURACY OF THE INFORMATION CONTAINED IN THIS DOCUMENT. STANTEC CONSULTANTS INC. SHALL NOT BE LIABLE FOR ANY DAMAGES, INCLUDING REASONABLE ATTORNEY'S FEES, ARISING FROM THE USE OF THIS DOCUMENT. ANY INFORMATION CONTAINED IN THIS DOCUMENT IS THE PROPERTY OF STANTEC CONSULTANTS INC. AND IS NOT TO BE REPRODUCED, COPIED, OR TRANSMITTED IN ANY FORM OR BY ANY MEANS, ELECTRONIC OR MECHANICAL, INCLUDING PHOTOCOPYING, RECORDING, OR BY ANY INFORMATION STORAGE AND RETRIEVAL SYSTEM, WITHOUT THE WRITTEN PERMISSION OF STANTEC CONSULTANTS INC.

CITY OF NAPLES
 735 8TH STREET SOUTH
 NAPLES, FL 34102

PROJECT
EAST NAPLES BAY DREDGING

TITLE
CROSS SECTIONS - CANAL R-R

Stantec
 5801 PELICAN BAY BLVD
 SUITE 300
 NAPLES, FL 34108
 TEL (239) 649-6640
 WWW.STANTEC.COM

JOB NO.: 2028113191
 DRAWN: KHN
 DESIGN: MSS
 CHECKED: JRT
 APPROVED: MSS
 SHEET NO.: **C-265**

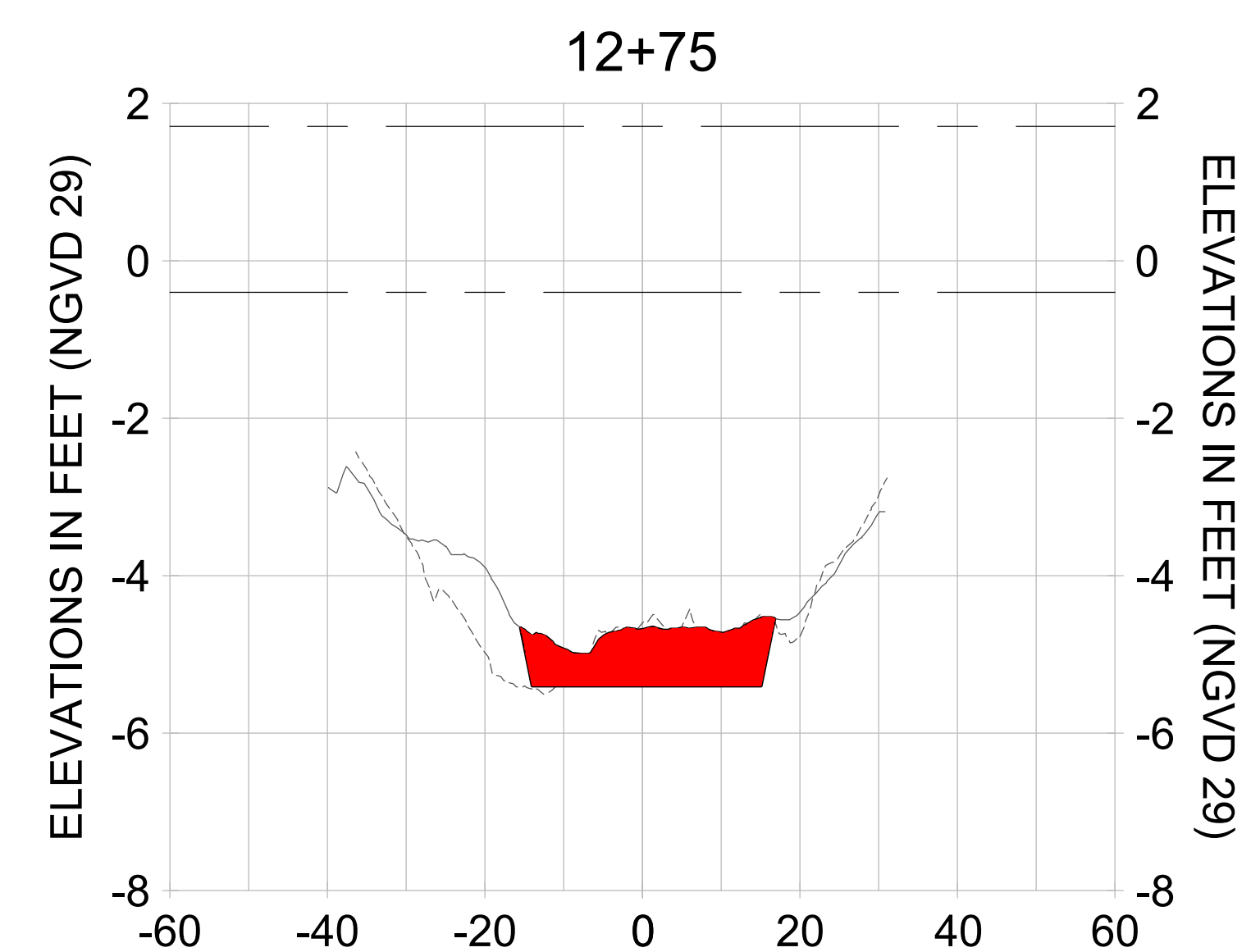
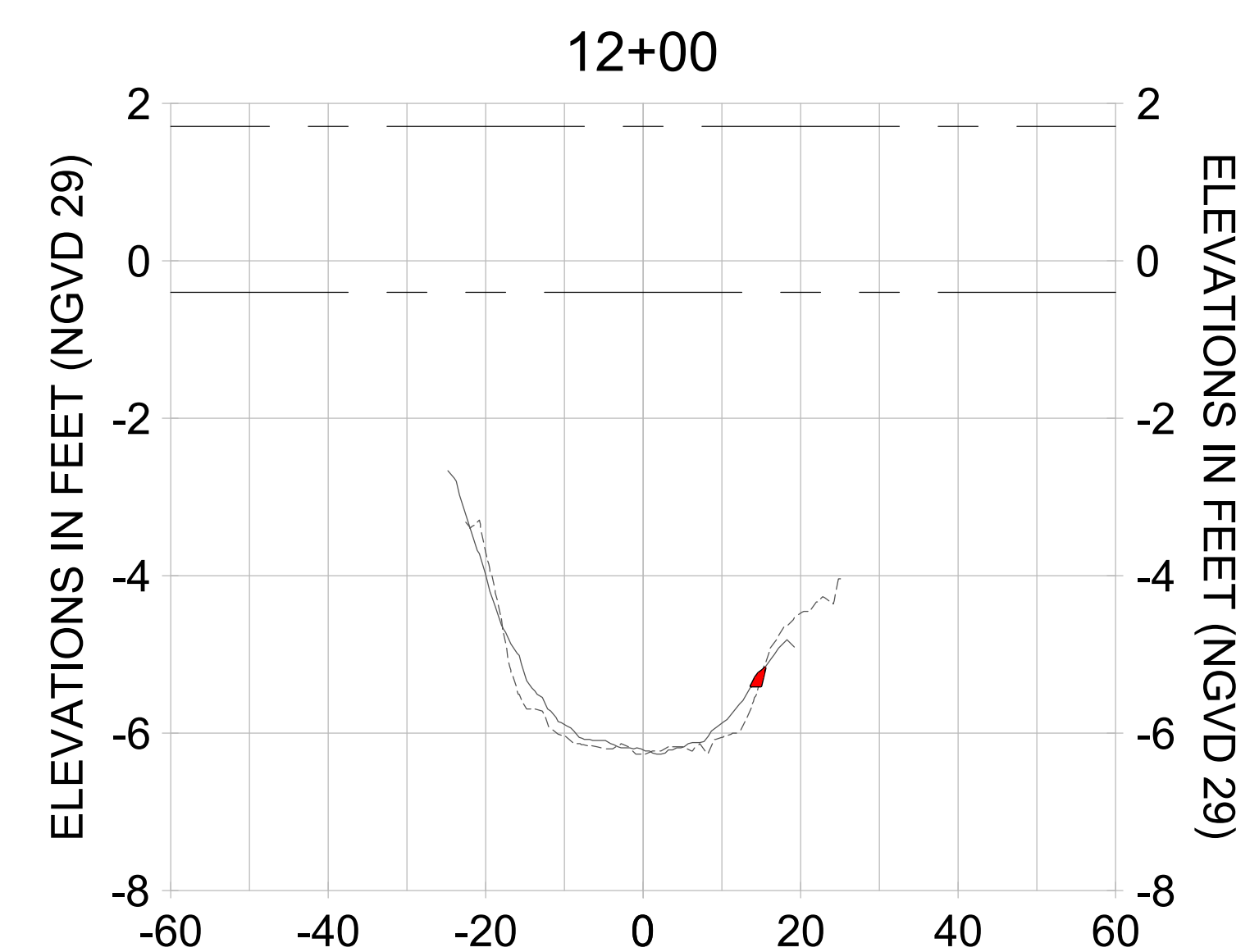
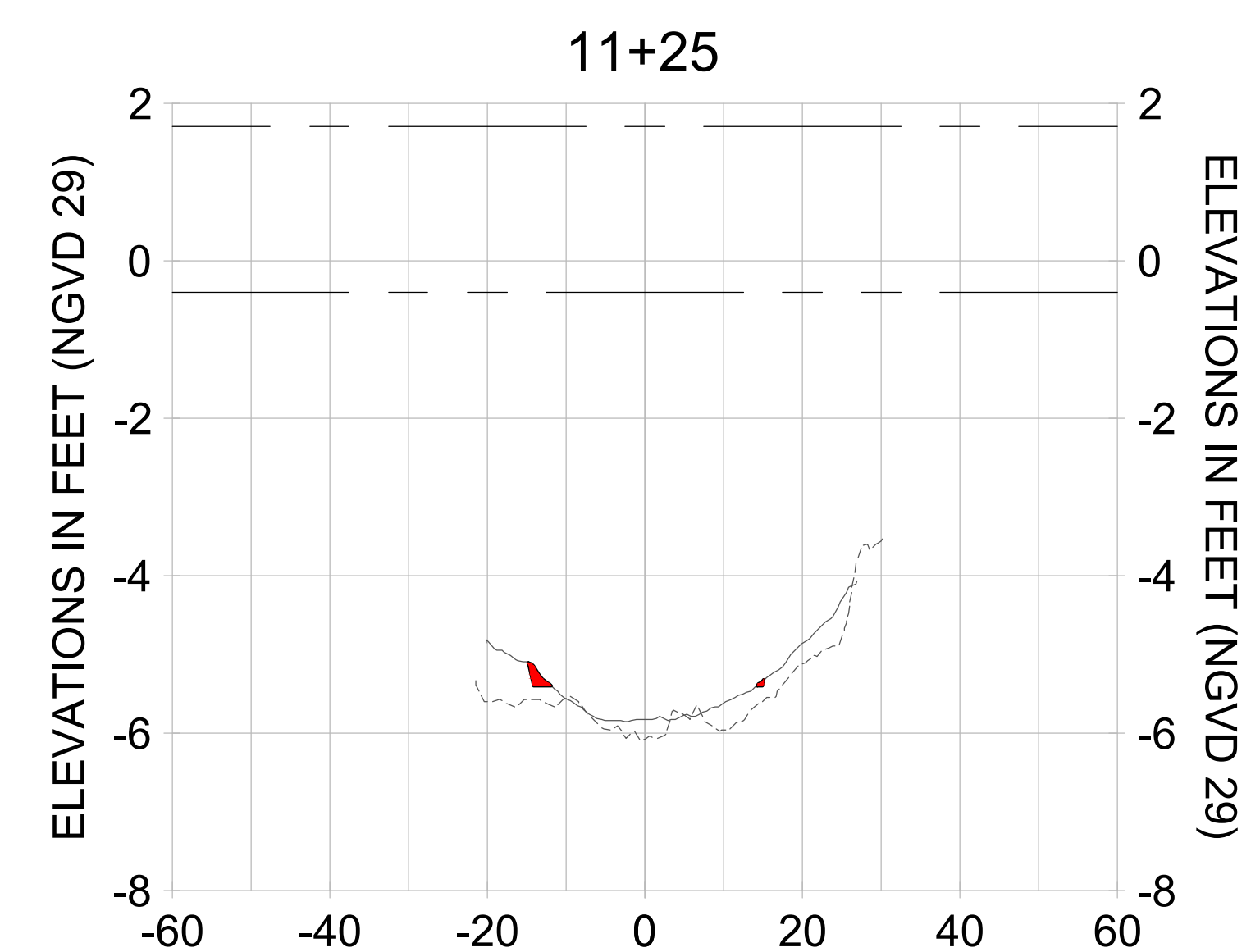
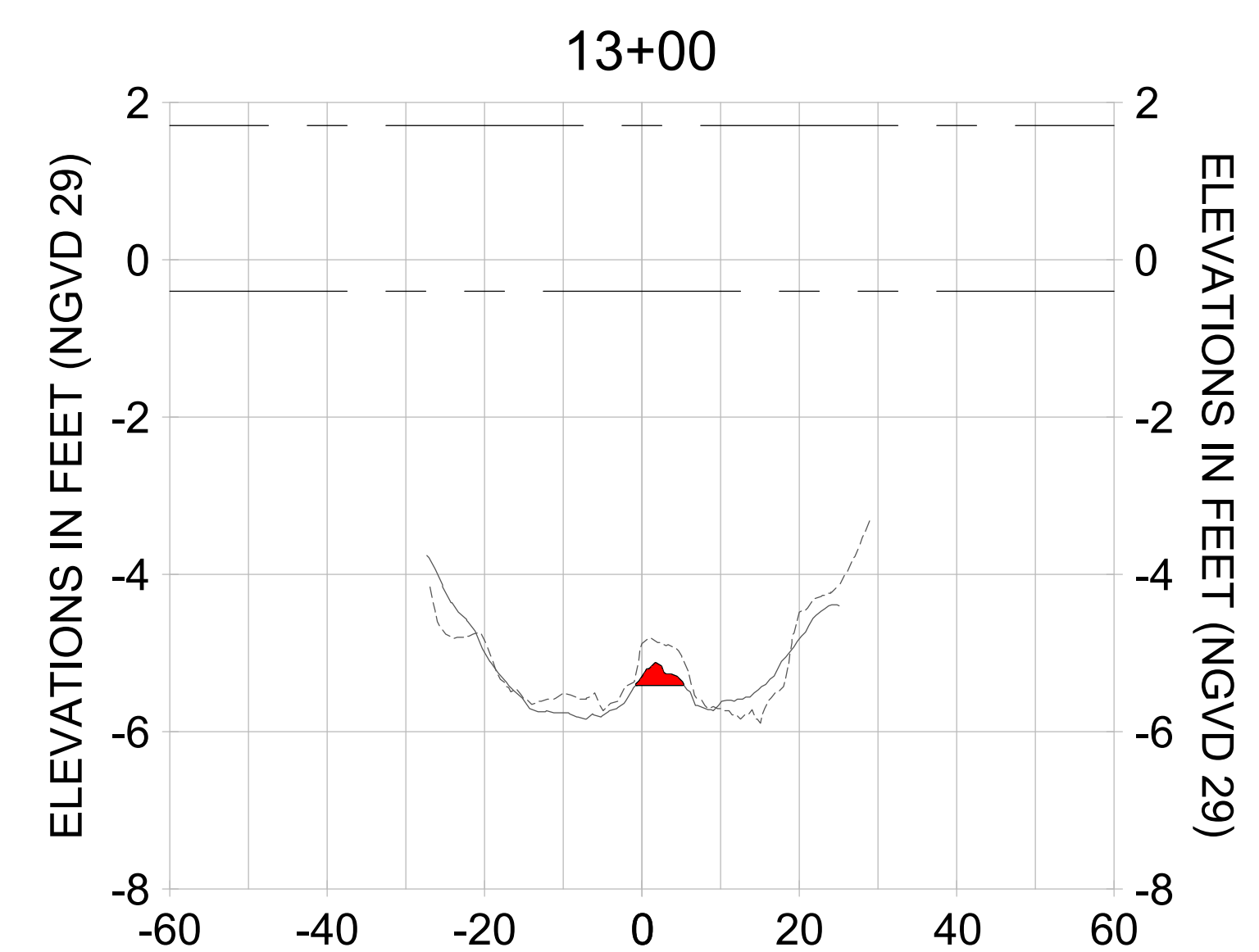
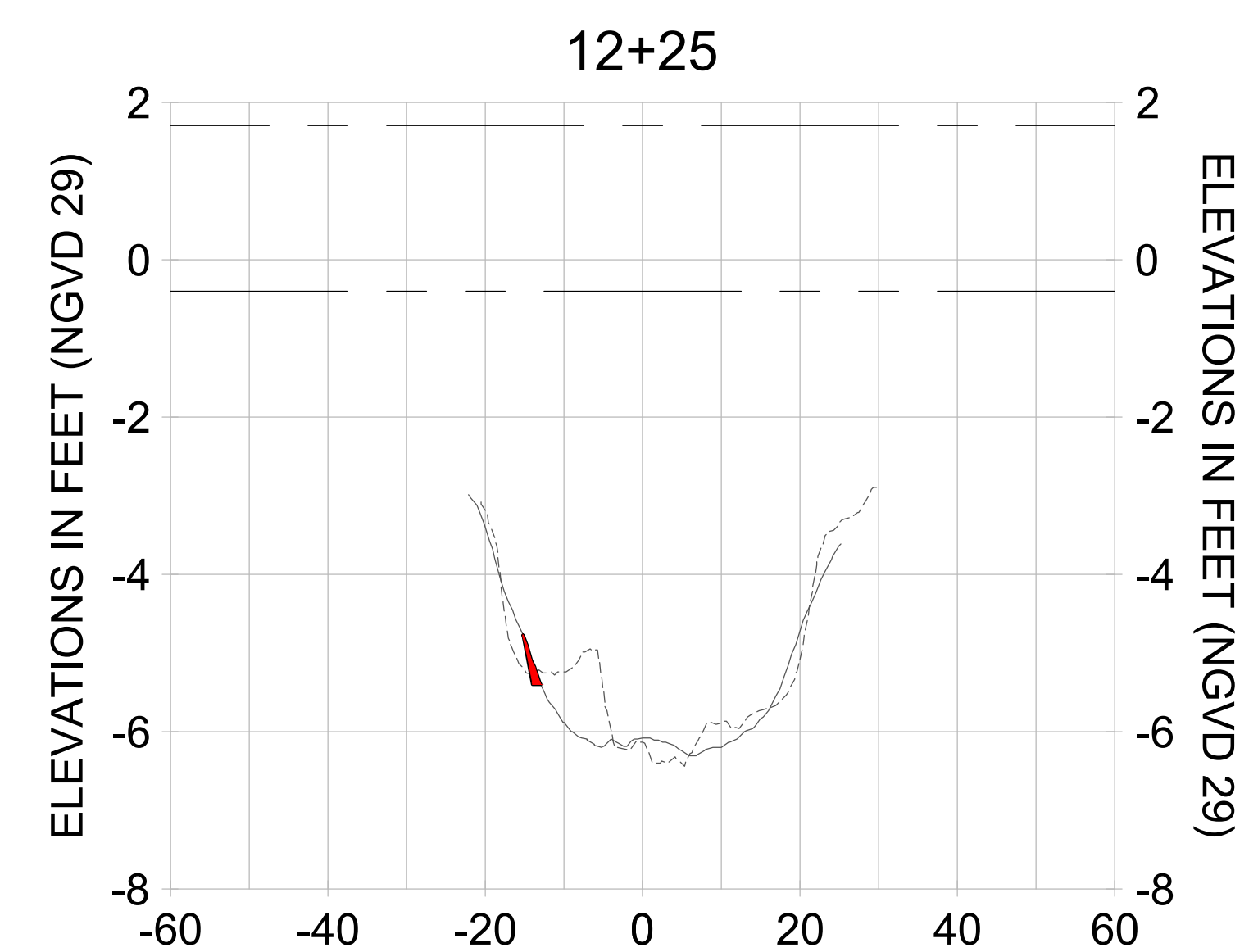
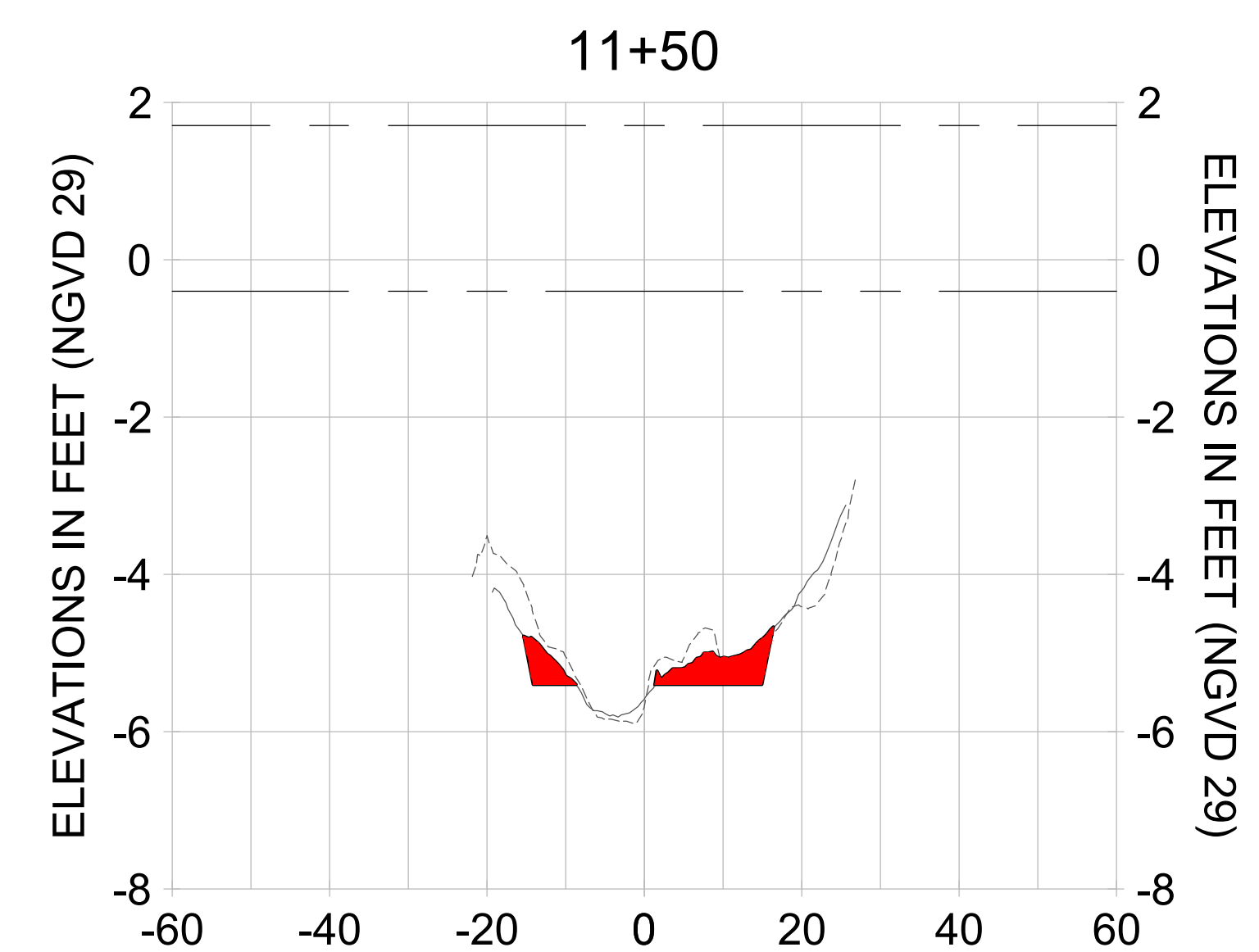
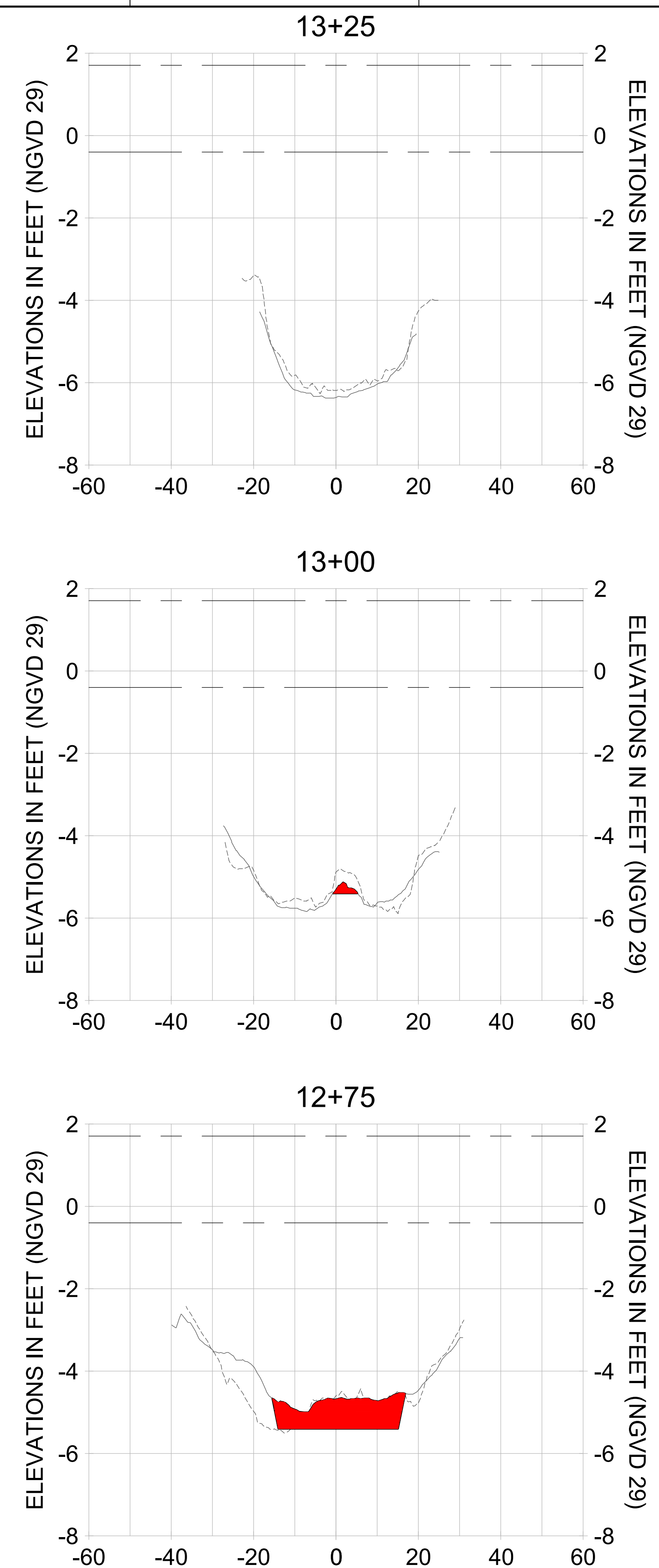
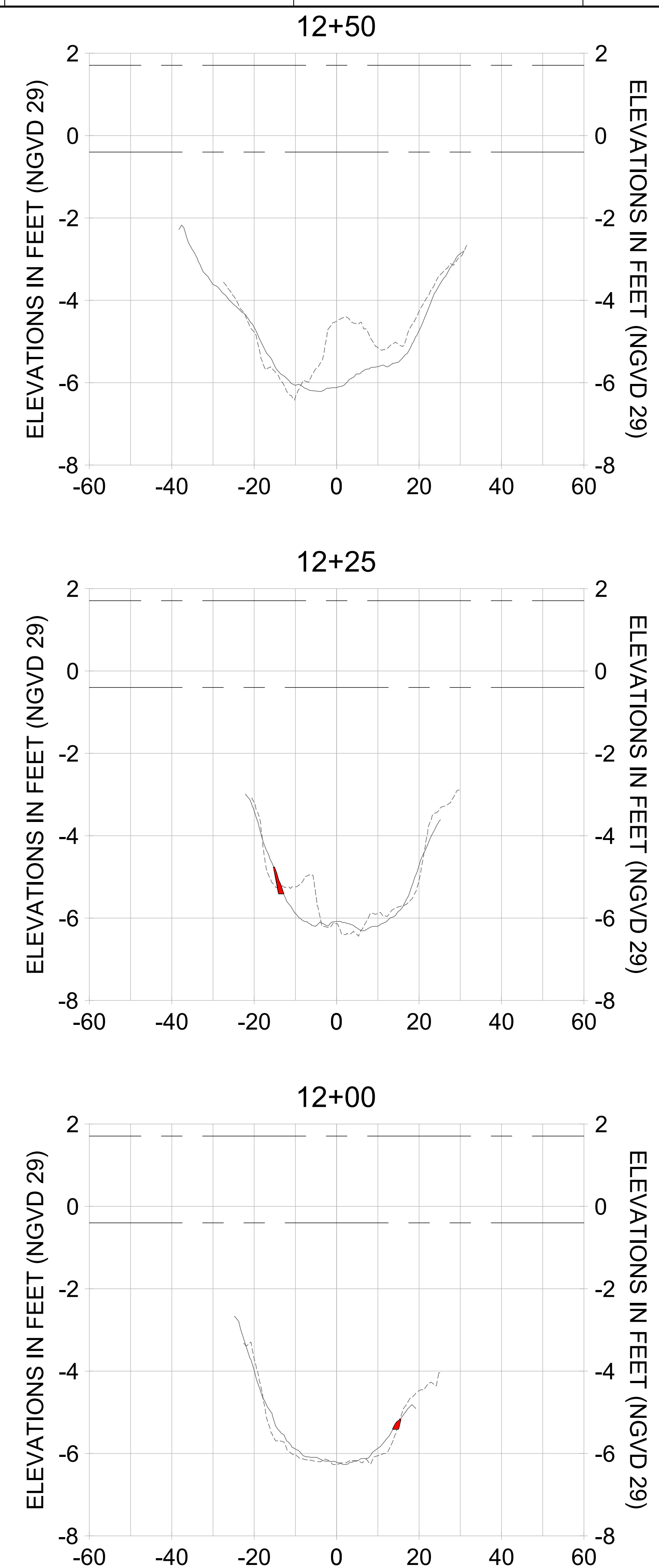
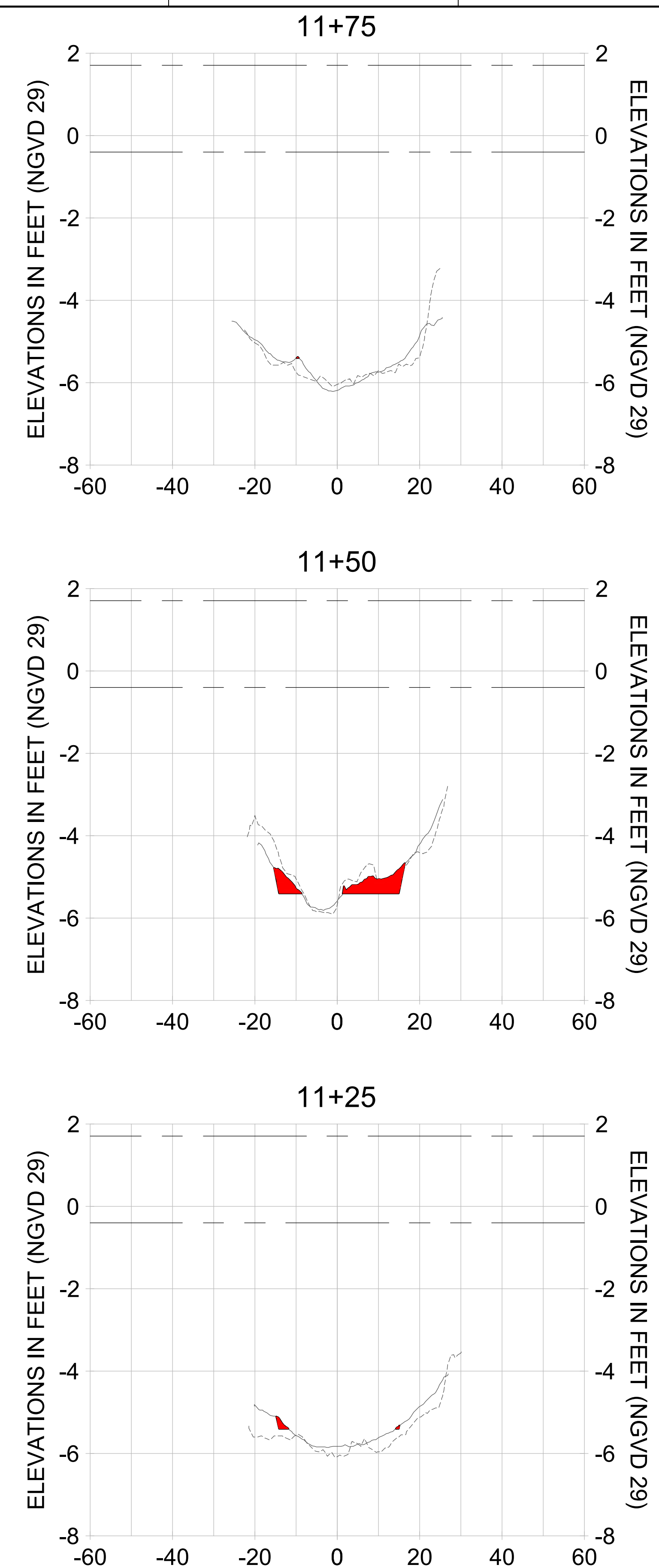

HORIZONTAL SCALE: 1" = 20'
 VERTICAL SCALE: 1" = 2'

- LEGEND:
- AS-BUILT SURVEY (AUGUST 2012)
 - MULTI-BEAM SURVEY (AUGUST 2019)
 - DREDGE TEMPLATE (-5.4' NGVD 29)
 - DREDGE REMOVAL (TO -5.4' NGVD 29)
 - MEAN HIGH WATER (1.71' NGVD 29)
 - MEAN LOW WATER (-0.40' NGVD 29)

90% CONSTRUCTION PLANS

User Name: rchambers
 Drawing Name: \\u0525-pjfe01\workgroup\2028\active\17731281\Stantec\East Naples Bay - 2018\DWG\Construction Drawings 22-54\C-266.dwg Jun 25, 2020 - 5:39pm



REV	DATE	DESCRIPTION

ENGINEER OF RECORD:
 JEFFREY R. TABAR - FL P.E. #54094

NOTICE:
 THE INFORMATION IN THIS DOCUMENT WAS PREPARED BY STANTEC INC. AND ITS CONSULTANTS AND ENGINEERS TO ASSURE THE ACCURACY OF THE INFORMATION CONTAINED HEREIN. THE INFORMATION IS FOR THE EXCLUSIVE USE OF THE CLIENT AND IS NOT TO BE REPRODUCED, COPIED, OR TRANSMITTED IN ANY FORM OR BY ANY MEANS, ELECTRONIC OR MECHANICAL, INCLUDING PHOTOCOPYING, RECORDING, OR BY ANY INFORMATION STORAGE AND RETRIEVAL SYSTEM, WITHOUT THE WRITTEN PERMISSION OF STANTEC INC. ANY ALTERATIONS TO THIS DOCUMENT WILL NOT BE MADE BY STANTEC INC. WITHOUT THE WRITTEN PERMISSION OF STANTEC INC. STANTEC INC. AND ITS CONSULTANTS AND ENGINEERS MAKE NO WARRANTY, REPRESENTATION, OR GUARANTEE, EXPRESS OR IMPLIED, REGARDING THE ACCURACY OF THE INFORMATION CONTAINED HEREIN. STANTEC INC. AND ITS CONSULTANTS AND ENGINEERS SHALL NOT BE LIABLE FOR ANY DAMAGES, INCLUDING CONSEQUENTIAL DAMAGES, ARISING FROM OR OUT OF THE USE OF THIS DOCUMENT OR THE INFORMATION CONTAINED HEREIN. THIS DOCUMENT IS THE PROPERTY OF STANTEC INC. AND IS TO BE KEPT IN CONFIDENCE. IT IS TO BE USED ONLY FOR THE PROJECT AND SITE SPECIFICALLY IDENTIFIED HEREIN. IT IS NOT TO BE REPRODUCED, COPIED, OR TRANSMITTED IN ANY FORM OR BY ANY MEANS, ELECTRONIC OR MECHANICAL, INCLUDING PHOTOCOPYING, RECORDING, OR BY ANY INFORMATION STORAGE AND RETRIEVAL SYSTEM, WITHOUT THE WRITTEN PERMISSION OF STANTEC INC.

CLIENT: CITY OF NAPLES
 735 8TH STREET SOUTH
 NAPLES, FL 34102

PROJECT: EAST NAPLES BAY DREDGING

TITLE: CROSS SECTIONS - CANAL R-R

3801 PELICAN BAY BLVD
 SUITE 300
 NAPLES, FL 34108
 TEL: (239) 645-6640
 WWW.STANTEC.COM

JOB NO.: 2028113191

DRAWN: KHN

DESIGN: MSS

CHECKED: JRT

APPROVED: MSS

SHEET NO. C-266

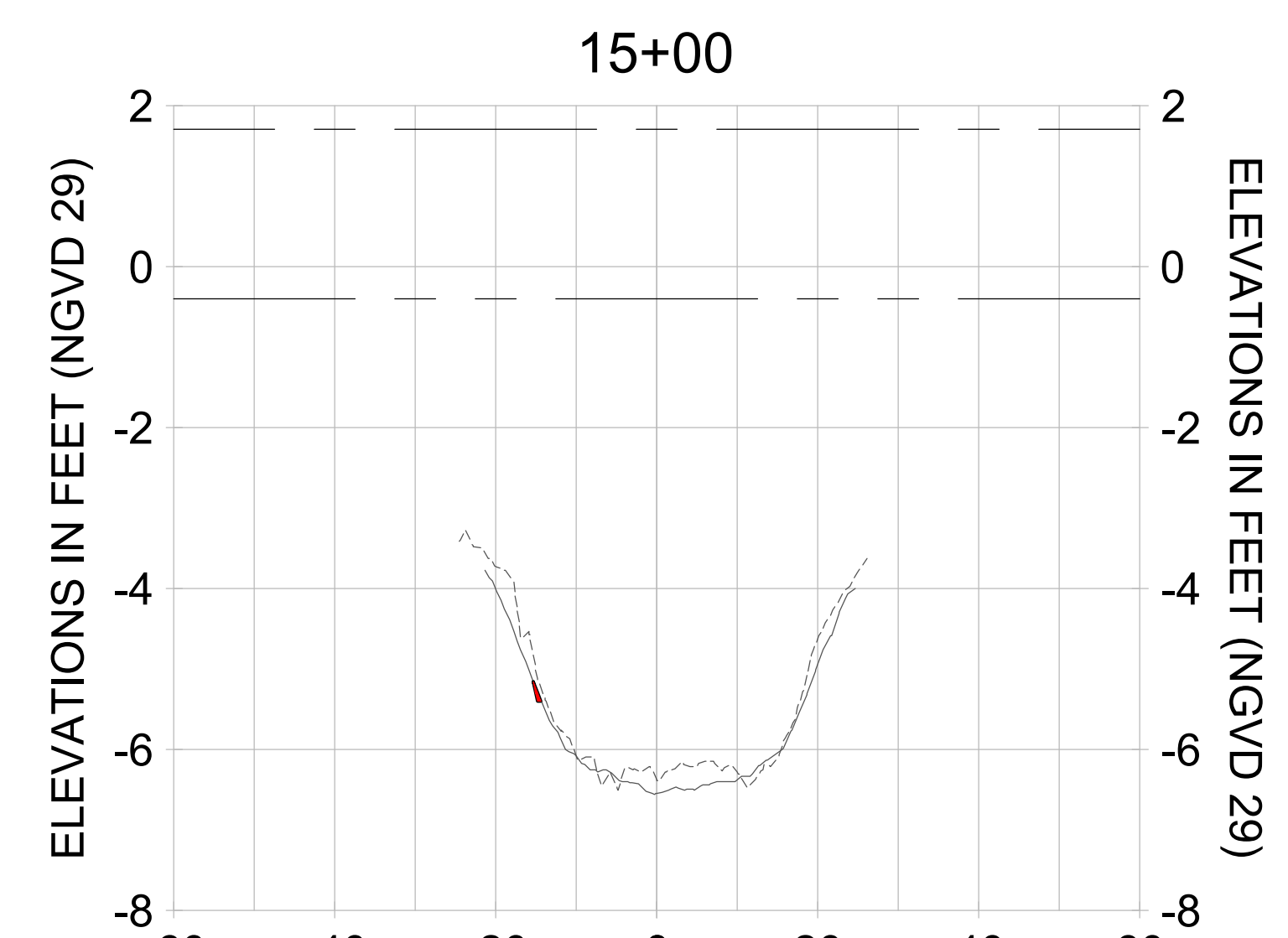
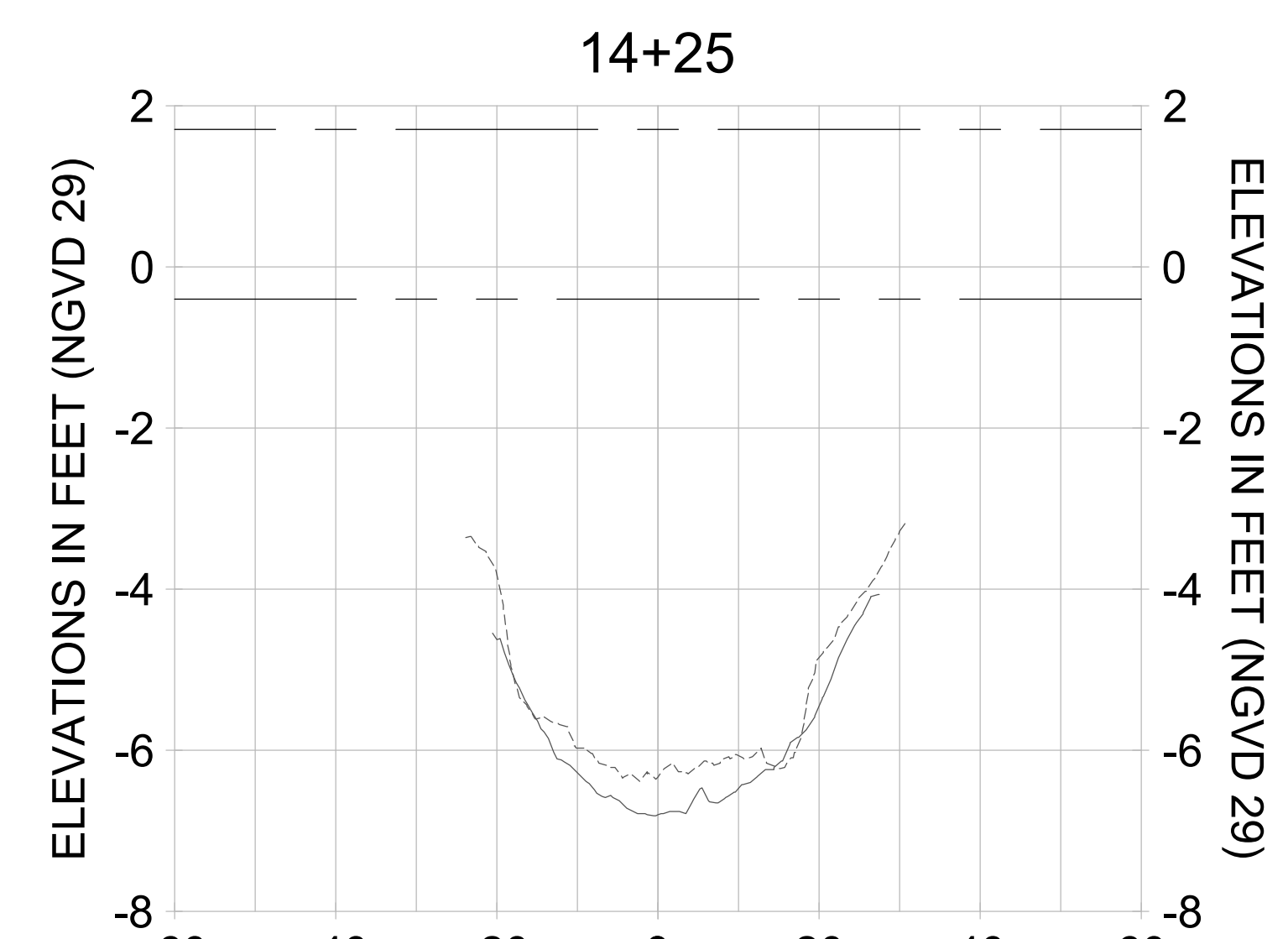
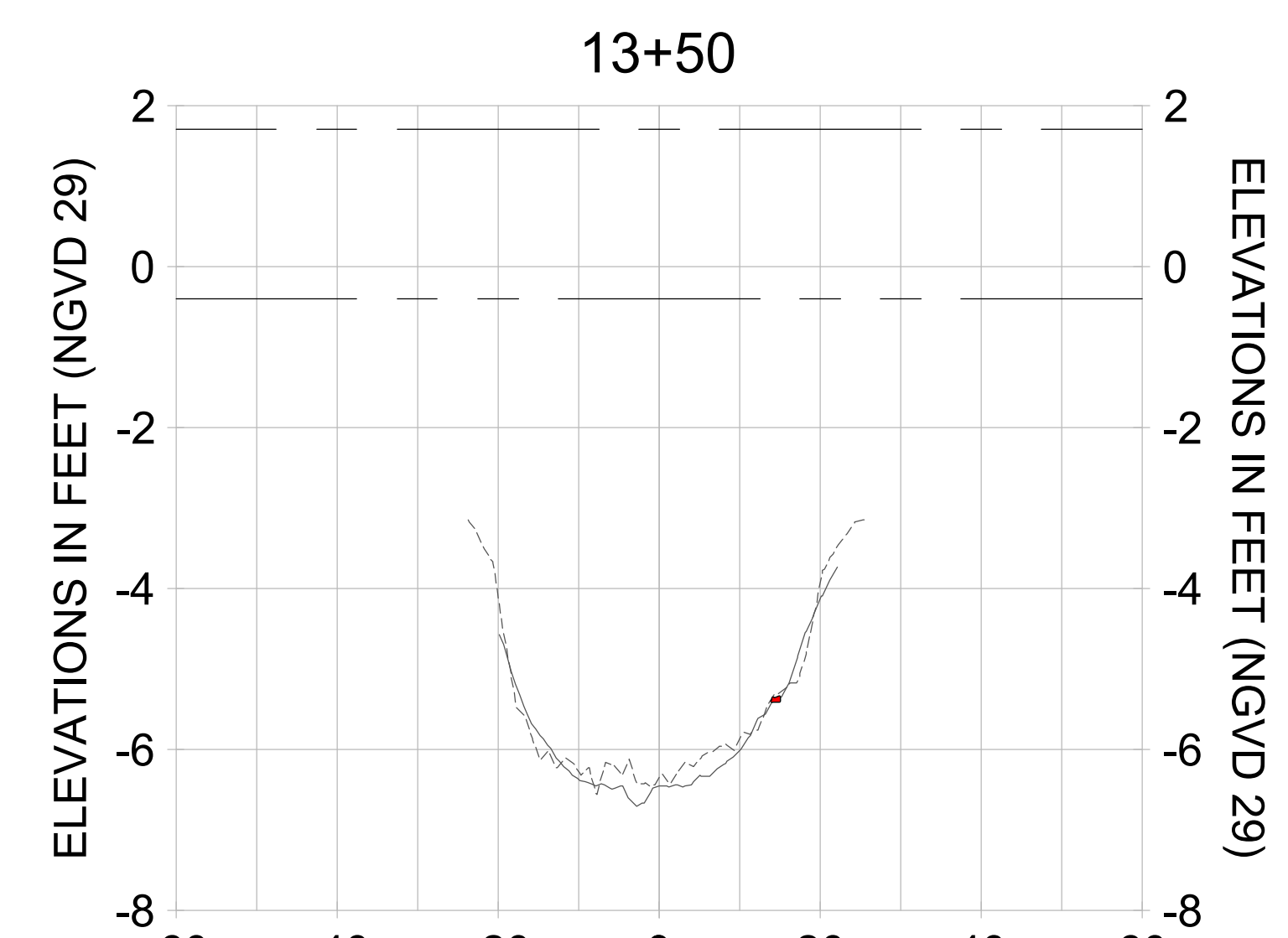
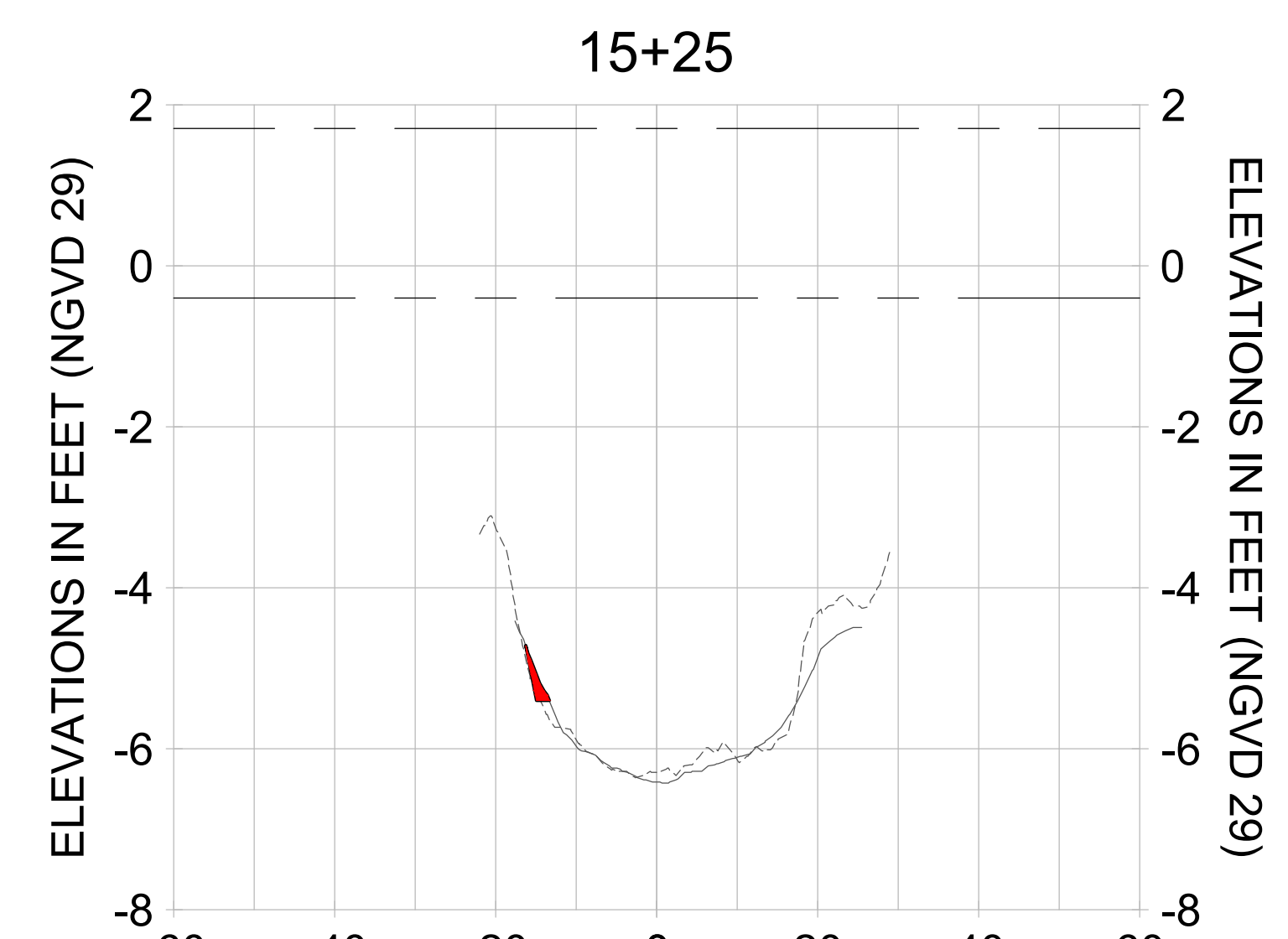
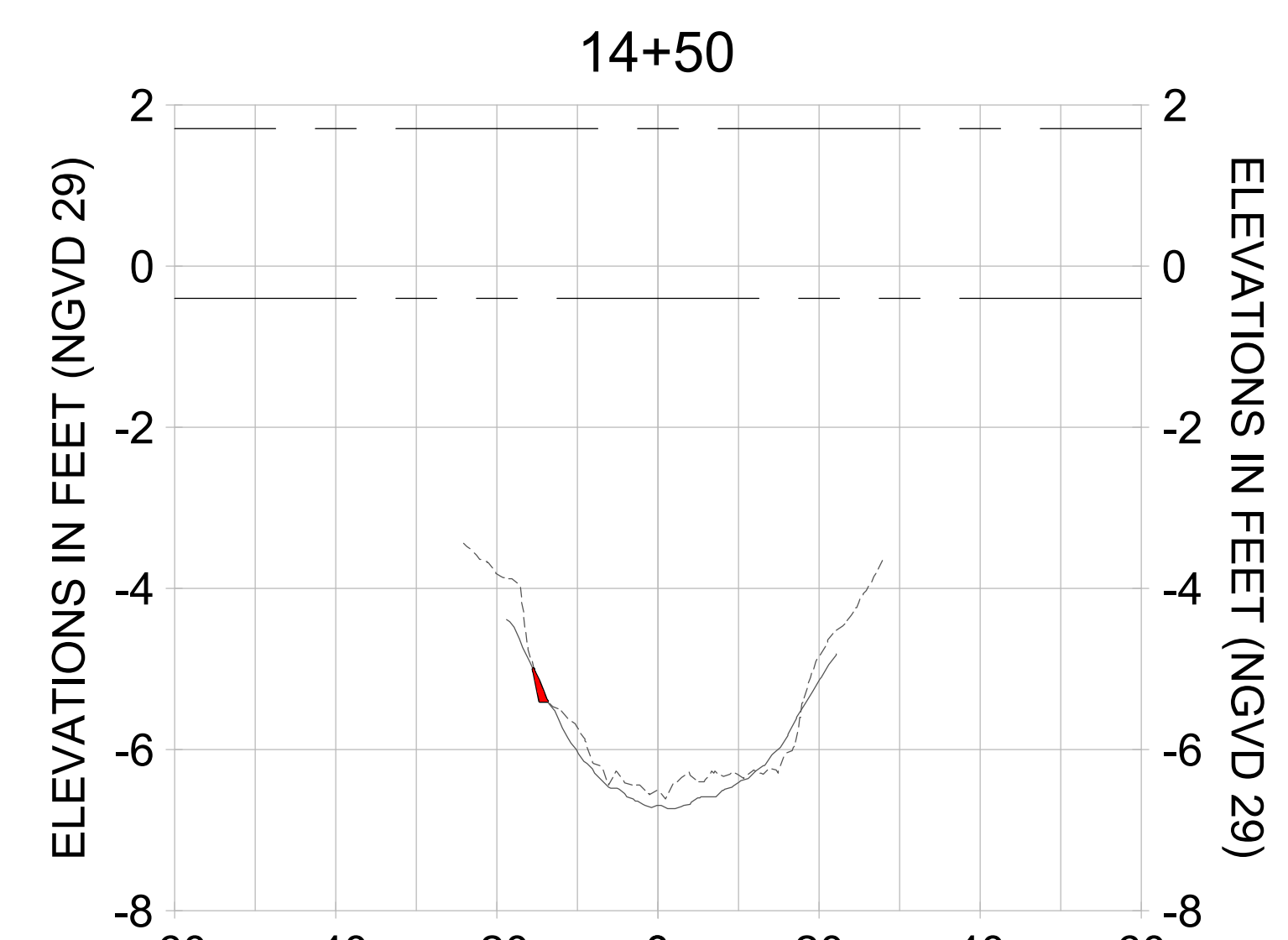
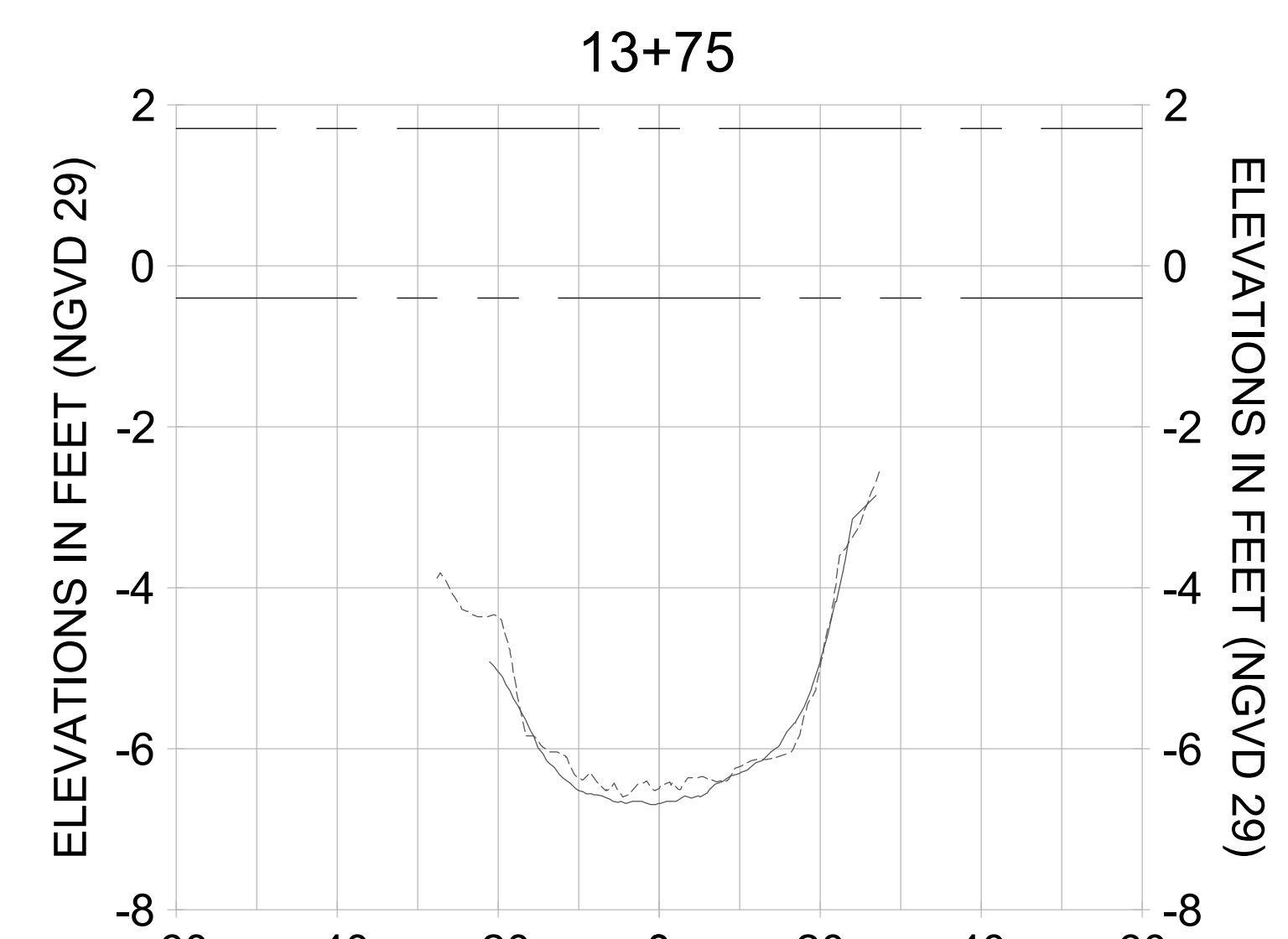
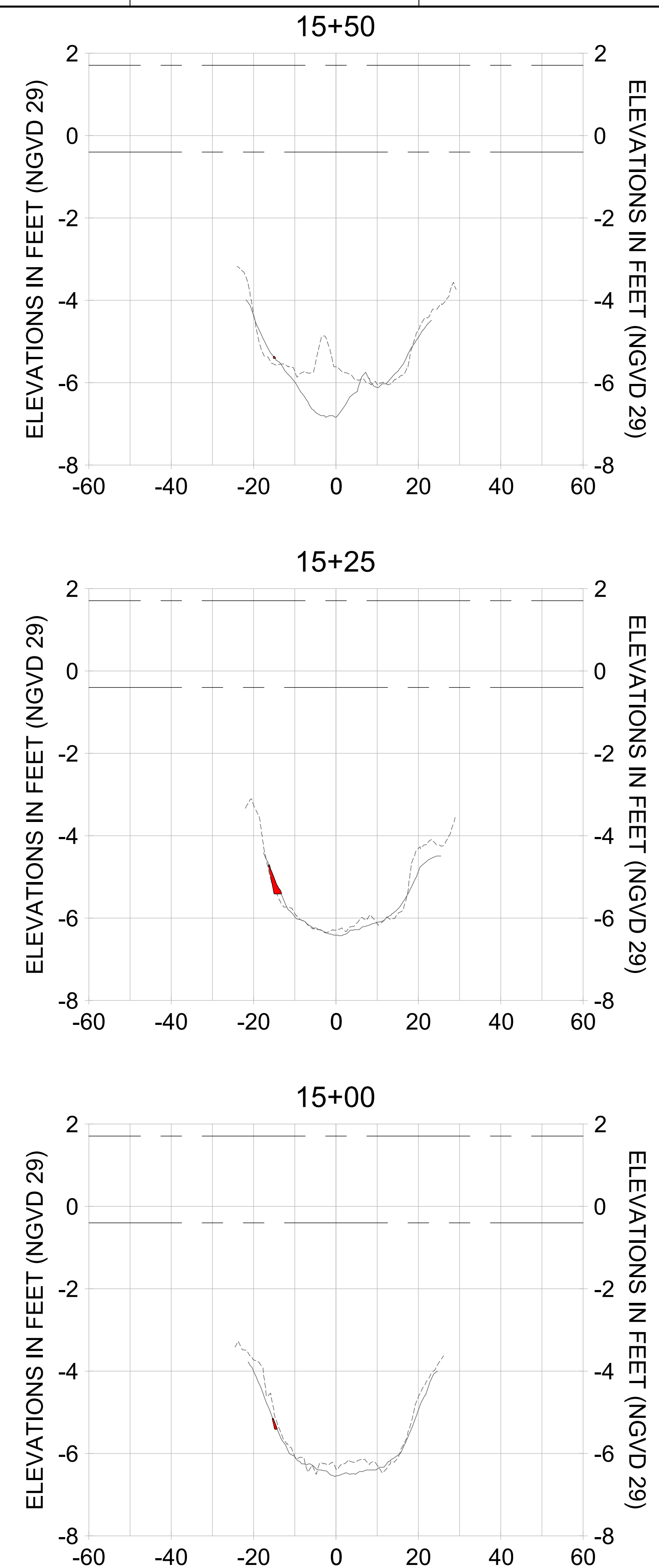
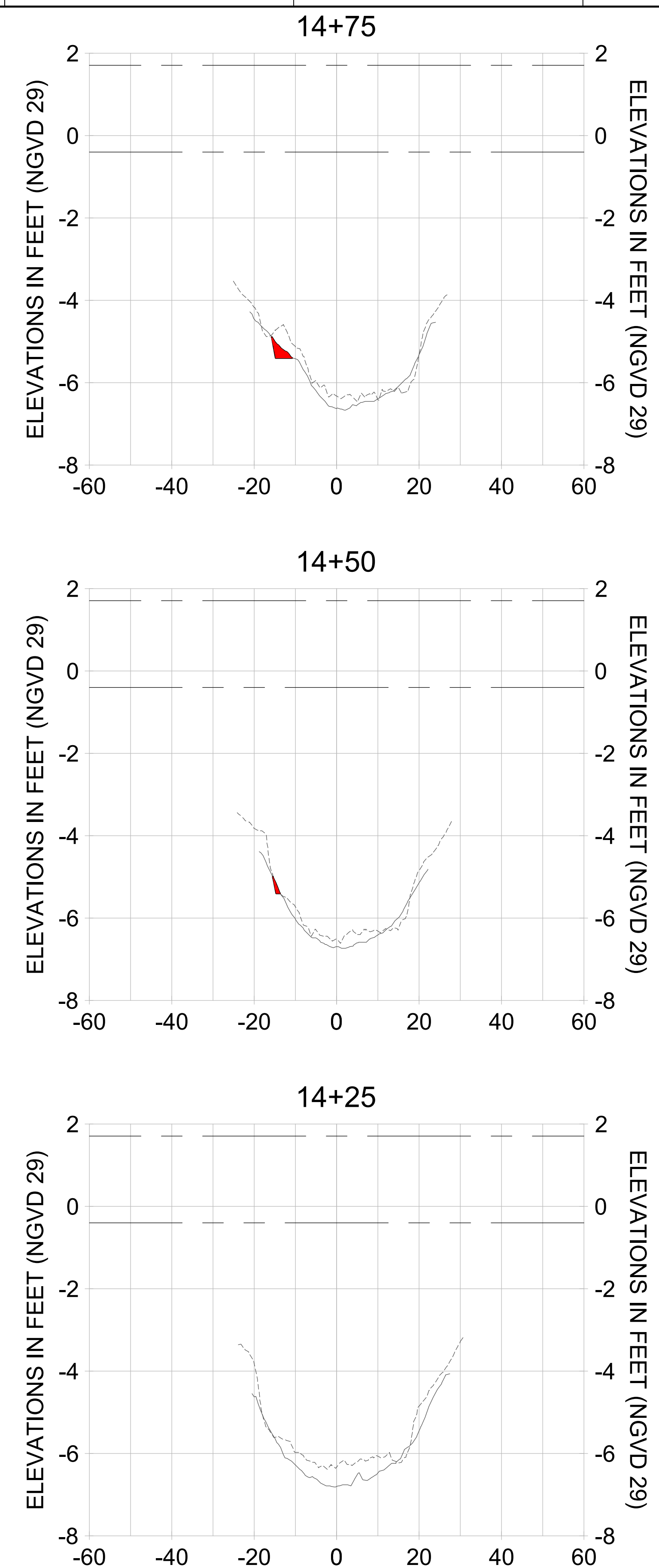
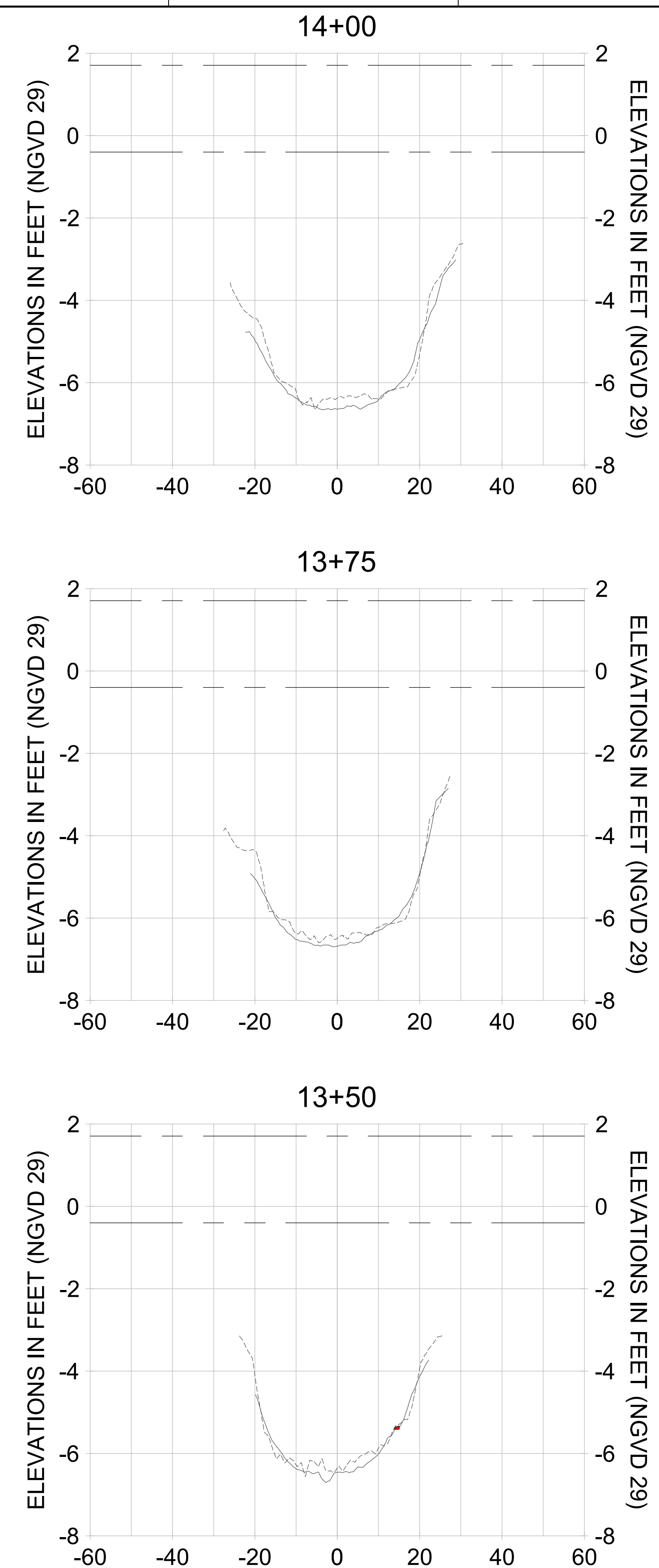

HORIZONTAL SCALE: 1" = 20'
 VERTICAL SCALE: 1" = 2'

- LEGEND:
- AS-BUILT SURVEY (AUGUST 2012)
 - MULTI-BEAM SURVEY (AUGUST 2019)
 - DREDGE TEMPLATE (-5.4' NGVD 29)
 - DREDGE REMOVAL (TO -5.4' NGVD 29)
 - MEAN HIGH WATER (1.71' NGVD 29)
 - MEAN LOW WATER (-0.40' NGVD 29)

User Name: rchambere
 Drawing Name: \\u00525-pjfile01\workgroup\2028\active\17311281\Stantec\East Naples Bay - 2018\DWG\Construction Drawings 22-54\C-262.dwg Jun 25, 2020 - 5:32pm



REV	DATE	DESCRIPTION

ENGINEER OF RECORD:
 JEFFREY R. TABAR - FL P.E. #54094

NOTICE:
 THE INFORMATION IN THIS DOCUMENT WAS PREPARED BY STANTEC AND IS FOR THE USE OF THE CLIENT. STANTEC MAKES NO WARRANTY, REPRESENTATION OR GUARANTEE AS TO THE ACCURACY OF THE INFORMATION CONTAINED HEREIN. THE CLIENT SHALL BE RESPONSIBLE FOR OBTAINING ALL NECESSARY PERMITS AND APPROVALS FROM THE APPROPRIATE AGENCIES. STANTEC SHALL NOT BE LIABLE FOR ANY DAMAGES, INCLUDING CONSEQUENTIAL DAMAGES, ARISING FROM THE USE OF THIS DOCUMENT. THIS DOCUMENT IS THE PROPERTY OF STANTEC AND IS TO BE USED ONLY FOR THE PROJECT AND SITE SPECIFICALLY IDENTIFIED HEREIN. ANY REUSE OR MODIFICATION OF THIS DOCUMENT WITHOUT THE WRITTEN CONSENT OF STANTEC IS STRICTLY PROHIBITED. STANTEC SHALL NOT BE RESPONSIBLE FOR ANY DAMAGES, INCLUDING CONSEQUENTIAL DAMAGES, ARISING FROM THE USE OF THIS DOCUMENT.

CLIENT
CITY OF NAPLES
 735 8TH STREET SOUTH
 NAPLES, FL 34102

PROJECT
EAST NAPLES BAY DREDGING

TITLE
CROSS SECTIONS - CANAL R-R

STANTEC
 5801 PELICAN BAY BLVD
 SUITE 300
 NAPLES, FL 34108
 TEL: (239) 645-6540
 WWW.STANTEC.COM

JOB NO.: 2028113191
 DRAWN: KHN
 DESIGN: MSS
 CHECKED: JRT
 APPROVED: MSS
 SHEET NO. **C-267**

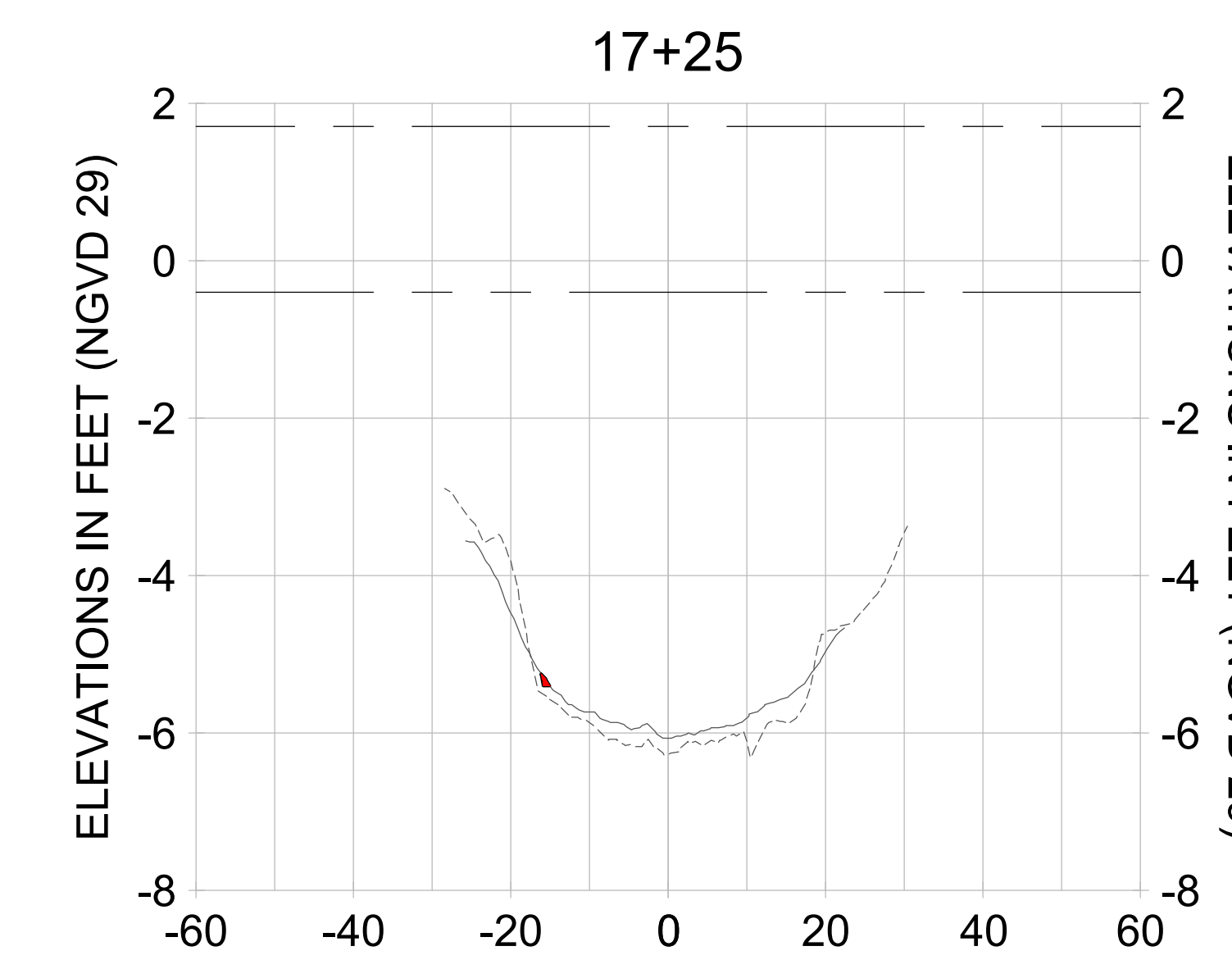
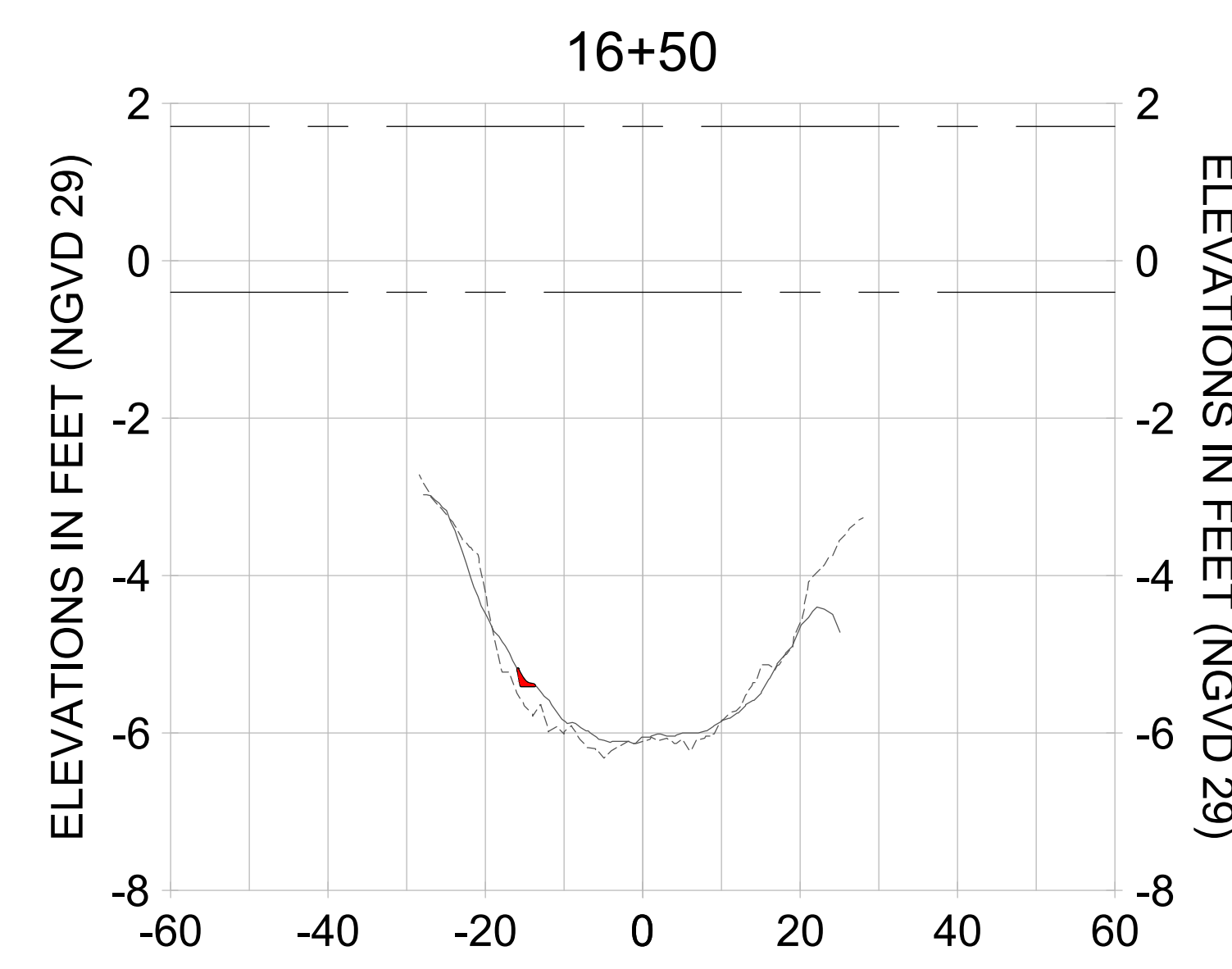
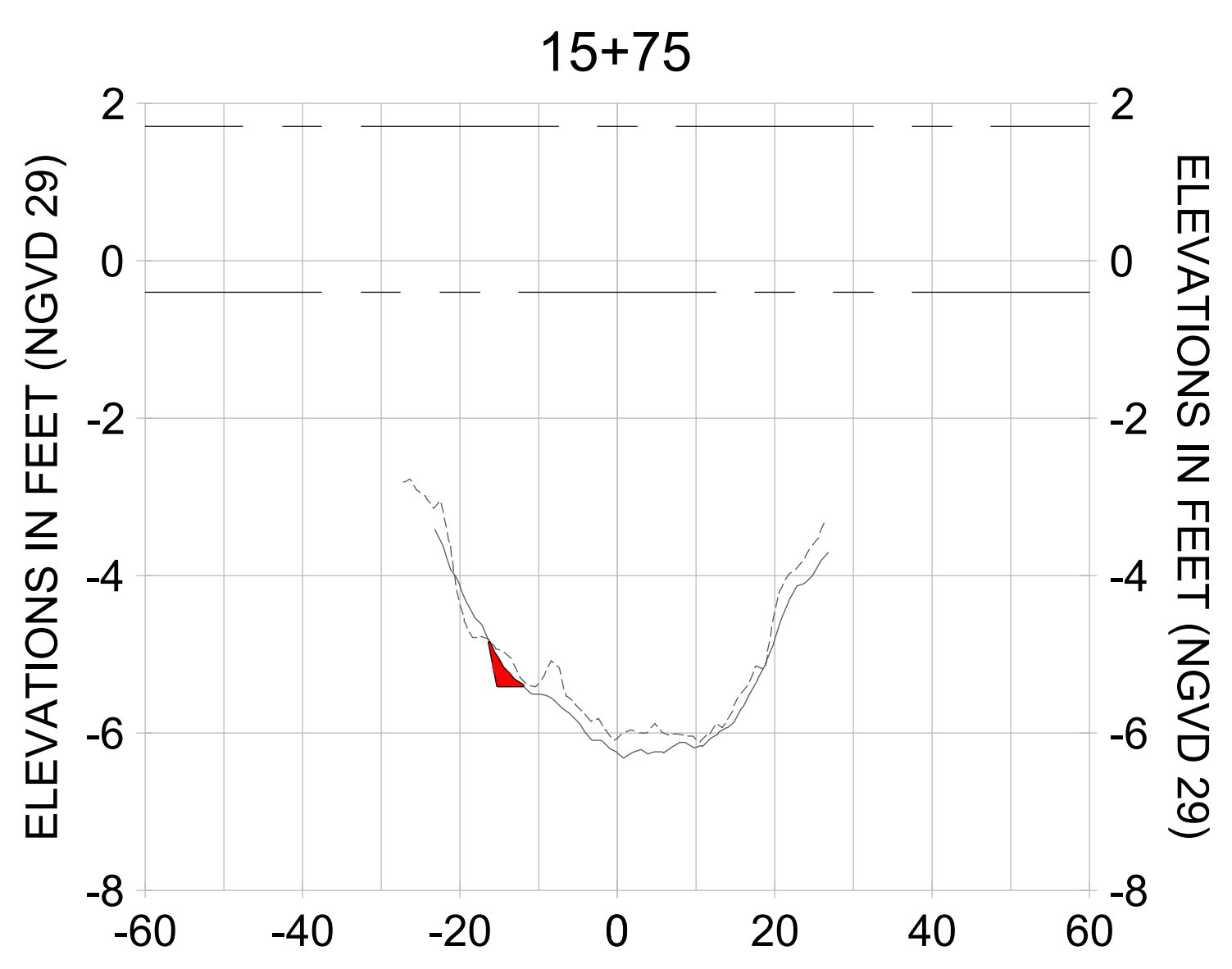
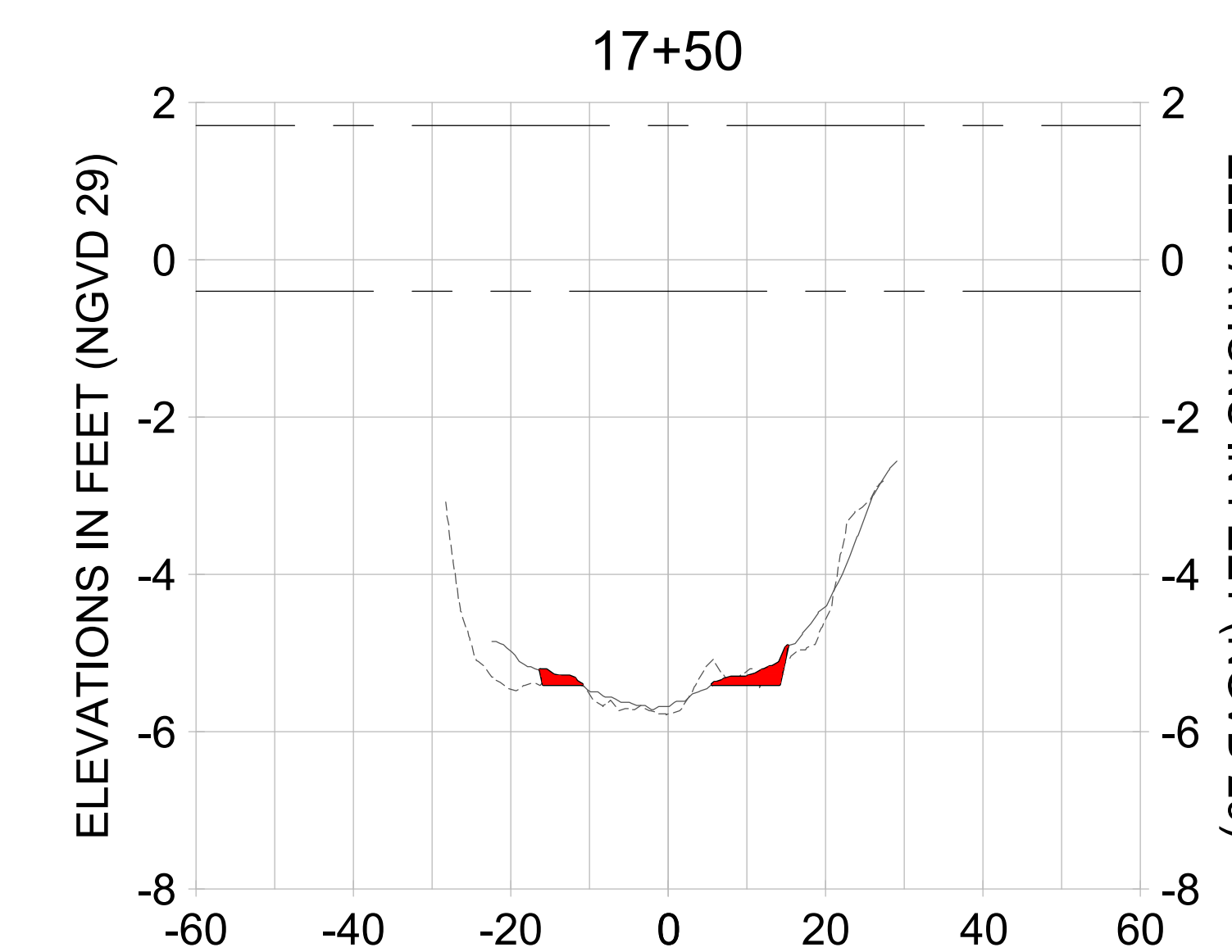
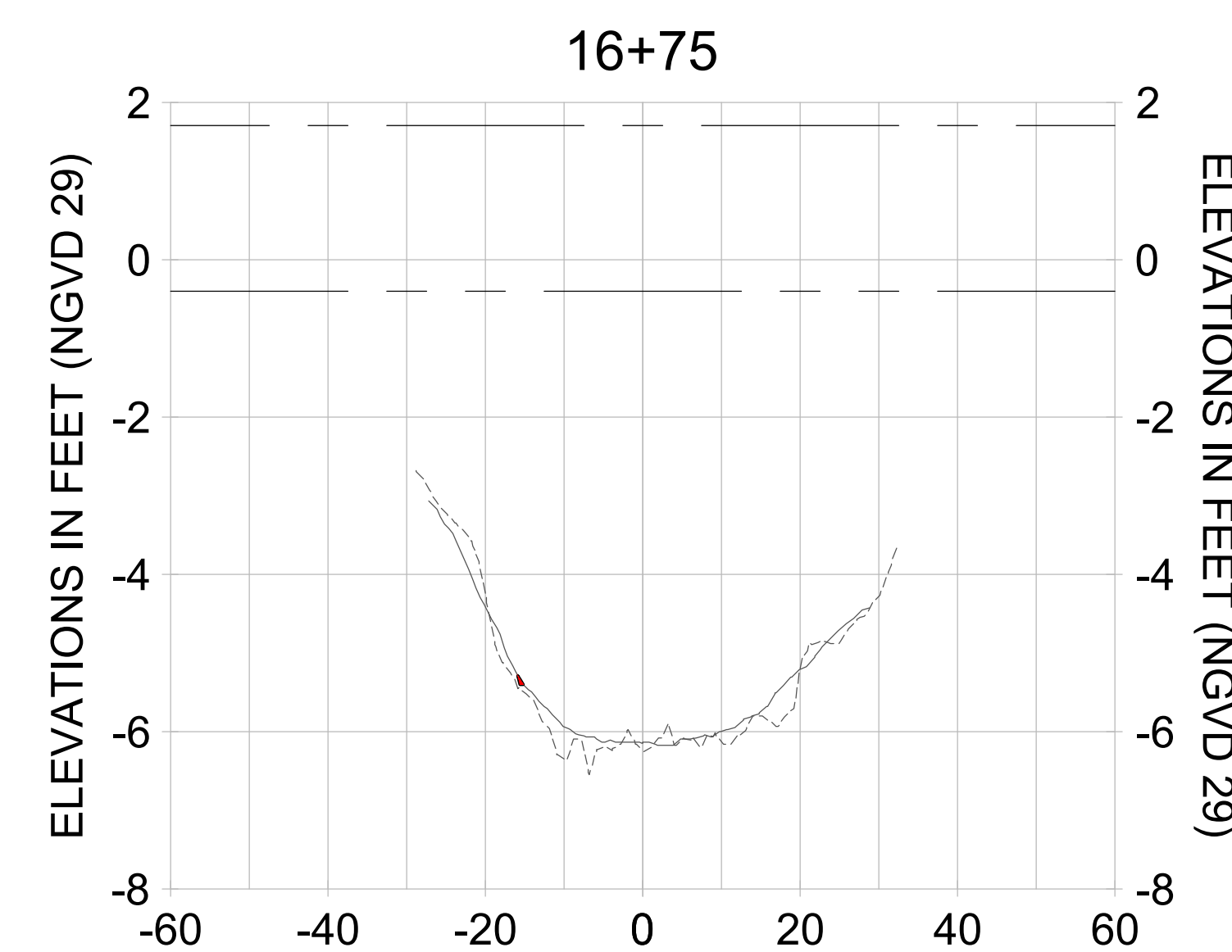
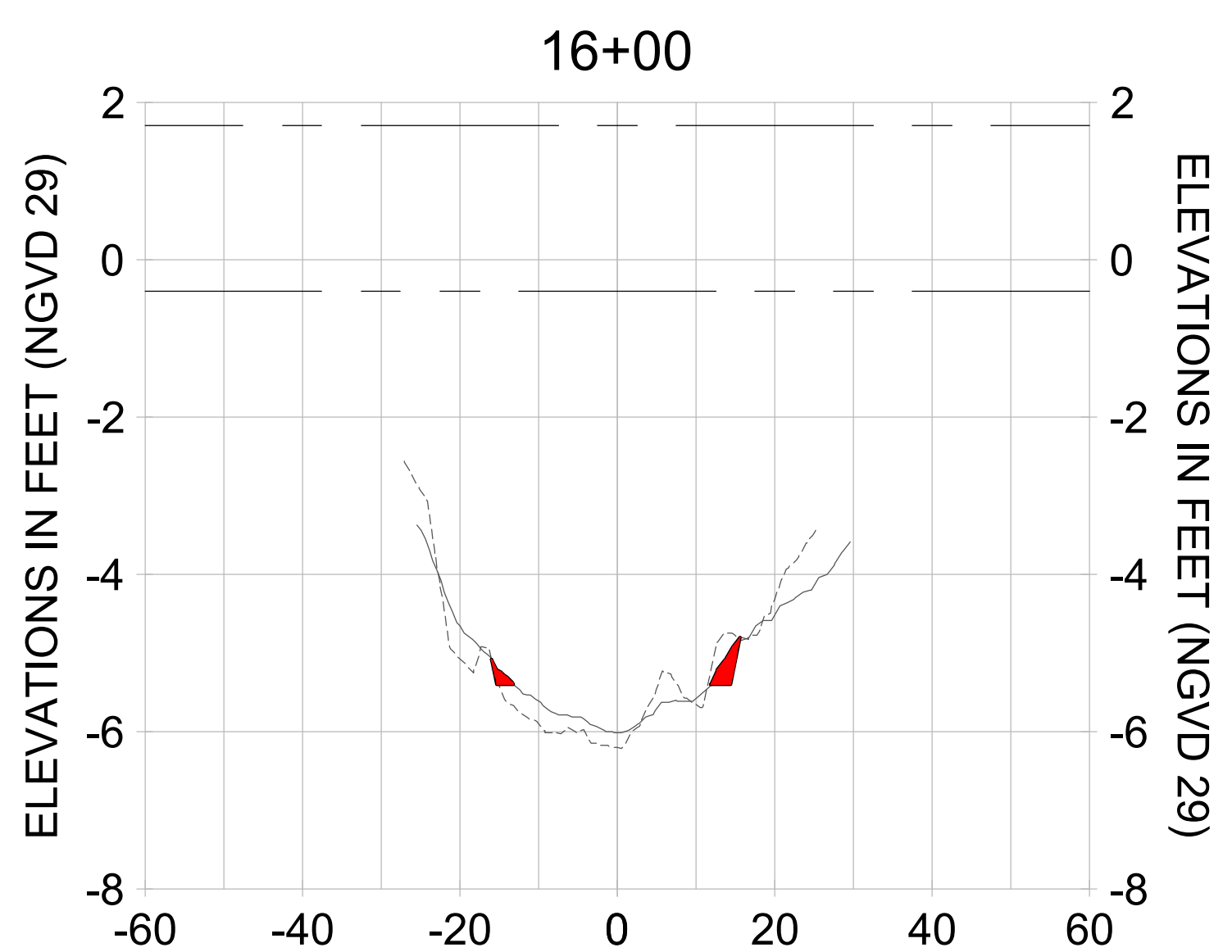
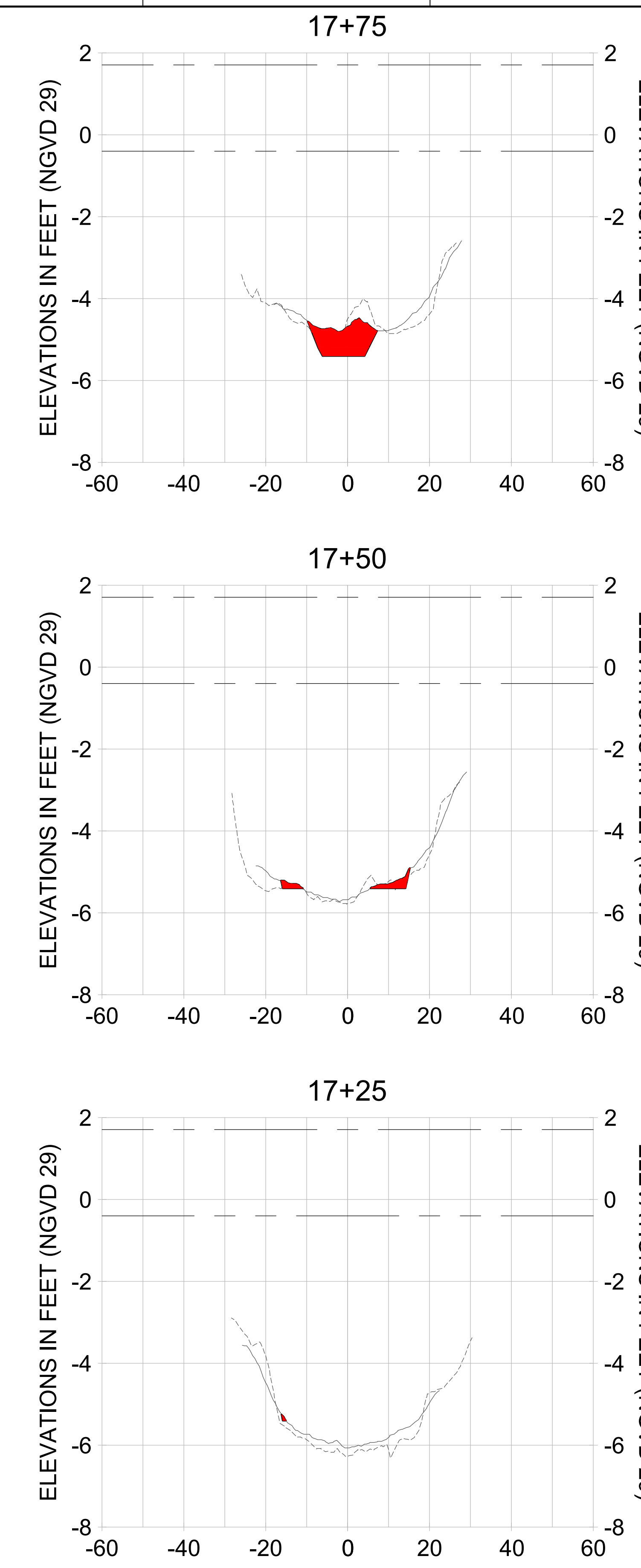
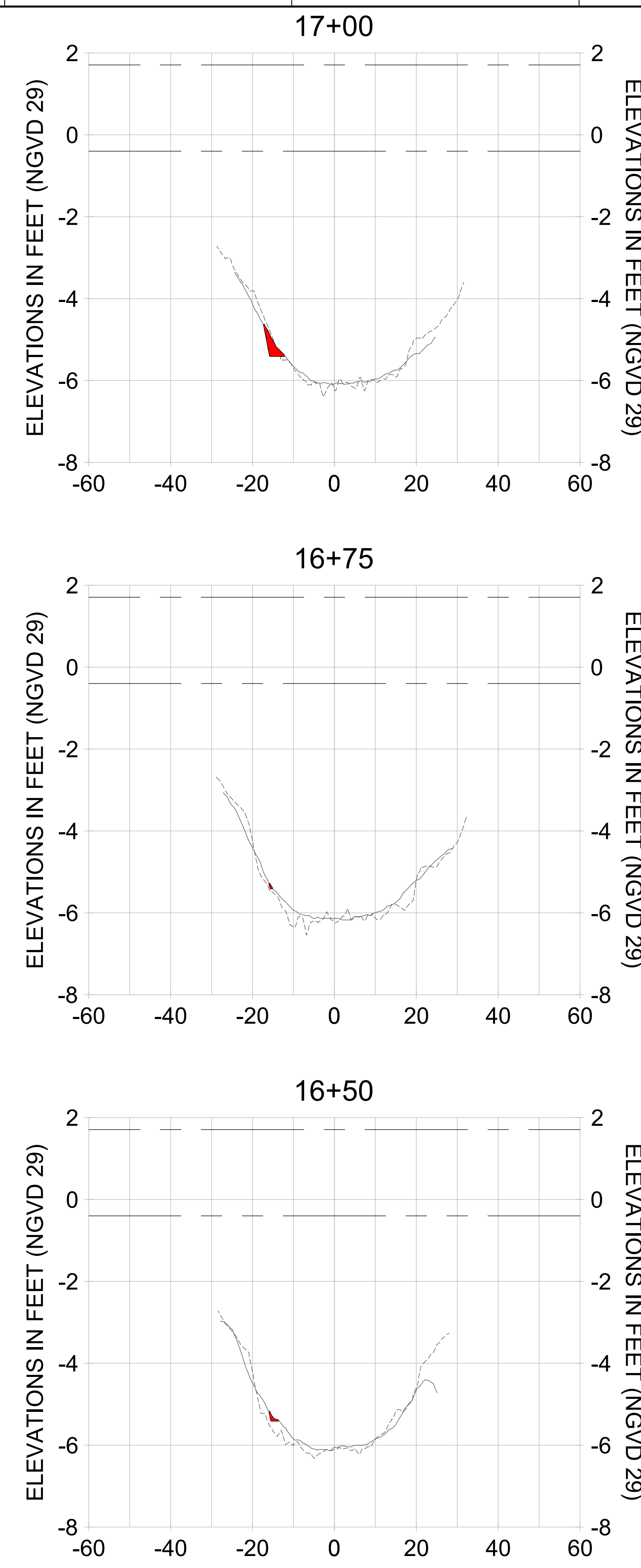
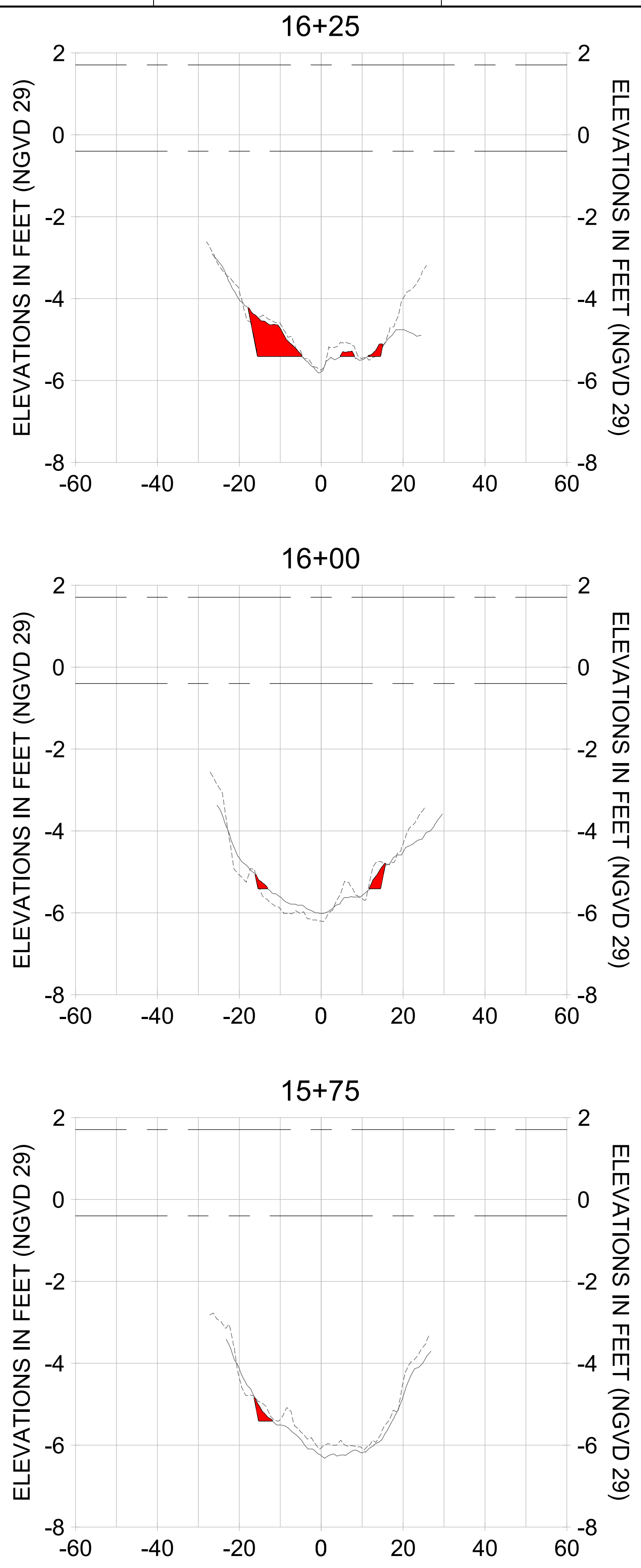

HORIZONTAL SCALE: 1" = 20'
 VERTICAL SCALE: 1" = 2'

LEGEND:

- AS-BUILT SURVEY (AUGUST 2012)
- MULTI-BEAM SURVEY (AUGUST 2019)
- DREDGE TEMPLATE (-5.4' NGVD 29)
- █ DREDGE REMOVAL (TO -5.4' NGVD 29)
- MEAN HIGH WATER (1.71' NGVD 29)
- MEAN LOW WATER (-0.40' NGVD 29)

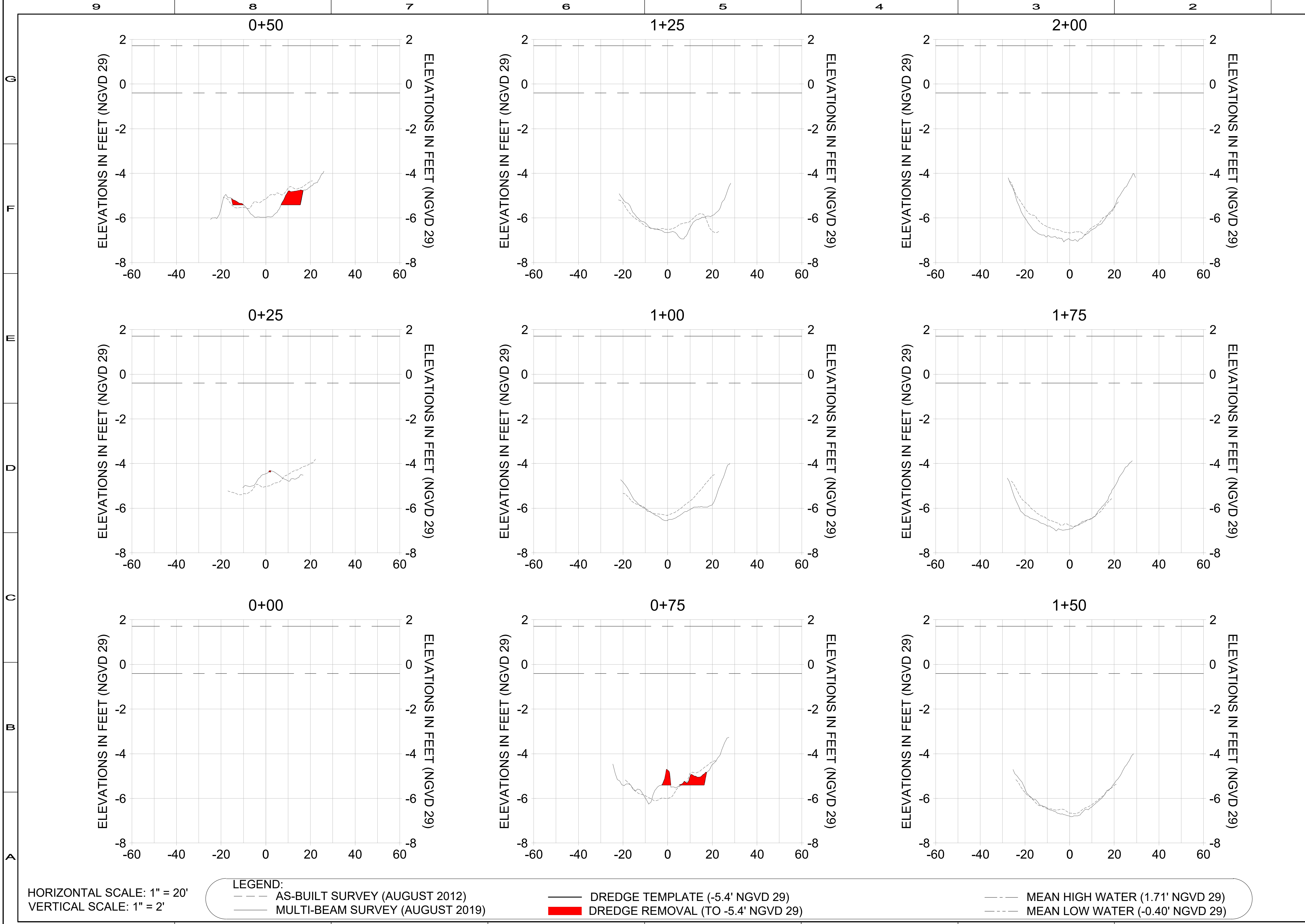

HORIZONTAL SCALE: 1" = 20'
 VERTICAL SCALE: 1" = 2'

- LEGEND:**
- AS-BUILT SURVEY (AUGUST 2012)
 - MULTI-BEAM SURVEY (AUGUST 2019)
 - DREDGE TEMPLATE (-5.4' NGVD 29)
 - DREDGE REMOVAL (TO -5.4' NGVD 29)
 - MEAN HIGH WATER (1.71' NGVD 29)
 - - - MEAN LOW WATER (-0.40' NGVD 29)



REV	DATE	DESCRIPTION

ORIGINAL ISSUED DATE: _____

ENGINEER OF RECORD:
 JEFFREY R. TABAR - FL P.E. #54094

CLIENT: CITY OF NAPLES
 735 8TH STREET SOUTH
 NAPLES, FL 34102

PROJECT: EAST NAPLES BAY DREDGING

TITLE: CROSS SECTIONS - CANAL Q-Q

JOB NO.:	2028113191
DRAWN:	KHN
DESIGN:	MSS
CHECKED:	JRT
APPROVED:	MSS
SHEET NO.:	C-269

User Name: cchambers
 Drawing Name: \\u0052-pj\proj\2028\active\17311281\Stantec\East Naples Bay - 2019\DWG\Construction Drawings 25x34C-203.dwg Jun 25, 2020 - 5:53pm

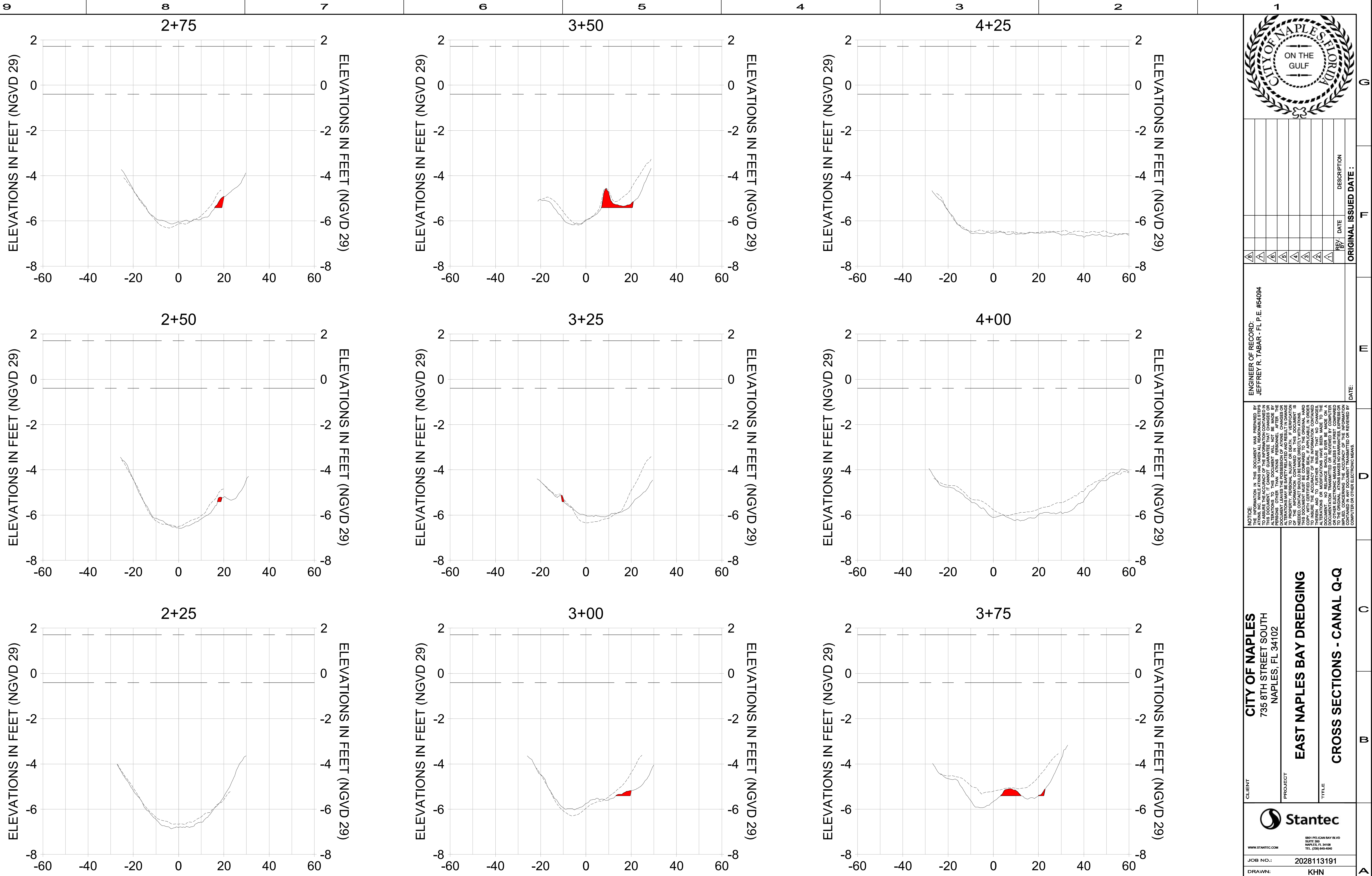

HORIZONTAL SCALE: 1" = 20'
 VERTICAL SCALE: 1" = 2'

- LEGEND:**
- AS-BUILT SURVEY (AUGUST 2012)
 - MULTI-BEAM SURVEY (AUGUST 2019)
 - DREDGE TEMPLATE (-5.4' NGVD 29)
 - DREDGE REMOVAL (TO -5.4' NGVD 29)
 - MEAN HIGH WATER (1.71' NGVD 29)
 - MEAN LOW WATER (-0.40' NGVD 29)



REV	DATE	DESCRIPTION

ENGINEER OF RECORD:
 JEFFREY R. TABAR - FL P.E. #54094

NOTICE: THE INFORMATION IN THIS DOCUMENT WAS PREPARED BY STANTEC INC. AND ITS CONSULTANTS AND ENGINEERS. IT IS THE PROPERTY OF STANTEC INC. AND IS NOT TO BE REPRODUCED, COPIED, OR TRANSMITTED IN ANY FORM OR BY ANY MEANS, ELECTRONIC OR MECHANICAL, INCLUDING PHOTOCOPYING, RECORDING, OR BY ANY INFORMATION STORAGE AND RETRIEVAL SYSTEM, WITHOUT THE WRITTEN PERMISSION OF STANTEC INC. THE INFORMATION CONTAINED HEREIN IS FOR THE EXCLUSIVE USE OF THE CLIENT AND IS NOT TO BE USED FOR ANY OTHER PROJECT OR FOR ANY OTHER PURPOSE. STANTEC INC. AND ITS CONSULTANTS AND ENGINEERS SHALL NOT BE LIABLE FOR ANY DAMAGES, INCLUDING CONSEQUENTIAL DAMAGES, ARISING FROM OR OUT OF THE USE OF THIS DOCUMENT, EVEN IF ADVISED OF THE POSSIBILITY OF SUCH DAMAGES.

CITY OF NAPLES
 735 8TH STREET SOUTH
 NAPLES, FL 34102

EAST NAPLES BAY DREDGING

CROSS SECTIONS - CANAL Q-Q

Stantec

8601 PELICAN BAY BLVD
 SUITE 200
 NAPLES, FL 34108
 TEL (239) 445-4500
 WWW.STANTEC.COM

JOB NO.: 2028113191
 DRAWN: KHN
 DESIGN: MSS
 CHECKED: JRT
 APPROVED: MSS

SHEET NO. **C-270**

User Name: cchambers
 Drawing Name: \\u0052-pj\work\group\2028\active\17311281\Stantec\East Naples Bay - 2019\DWG\Construction Drawings 25x34C-203.dwg Jun 25, 2020 - 5:53pm

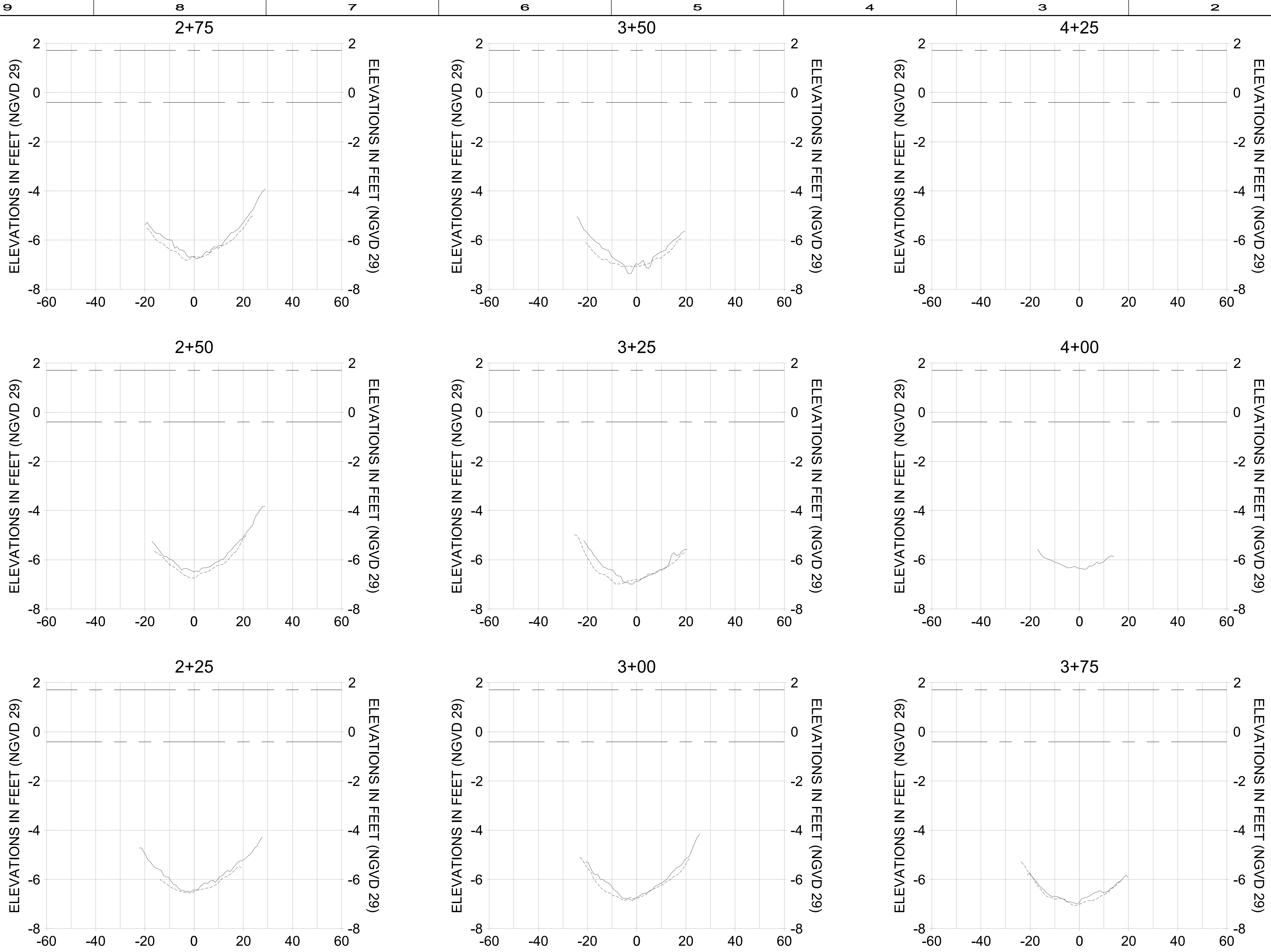

HORIZONTAL SCALE: 1" = 20'
 VERTICAL SCALE: 1" = 2'

LEGEND:

- AS-BUILT SURVEY (AUGUST 2012)
- - - MULTI-BEAM SURVEY (AUGUST 2019)
- DREDGE TEMPLATE (-5.4' NGVD 29)
- DREDGE REMOVAL (TO -5.4' NGVD 29)
- - - MEAN HIGH WATER (1.71' NGVD 29)
- · - · MEAN LOW WATER (-0.40' NGVD 29)



REV	DATE	DESCRIPTION

ENGINEER OF RECORD:
 JEFFREY R. TABAR - FL P.E. #54094

NOTICE: THE INFORMATION IN THIS DOCUMENT WAS PREPARED BY STANTEC INC. OR ITS CONSULTANTS AND IS INTENDED TO BE USED FOR THE PROJECT AND SITE SPECIFICALLY IDENTIFIED HEREIN. IT IS NOT TO BE USED FOR ANY OTHER PROJECT OR SITE WITHOUT THE WRITTEN CONSENT OF STANTEC INC. STANTEC INC. AND ITS CONSULTANTS SHALL NOT BE RESPONSIBLE FOR ANY ERRORS, OMISSIONS, OR INADEQUACIES IN THIS DOCUMENT. THE USER OF THIS DOCUMENT SHALL BE RESPONSIBLE FOR VERIFYING THE ACCURACY OF THE INFORMATION CONTAINED HEREIN. NO WARRANTY IS MADE BY STANTEC INC. OR ITS CONSULTANTS FOR THE ACCURACY OF THE INFORMATION CONTAINED HEREIN. THE INFORMATION CONTAINED HEREIN IS PROVIDED AS IS AND WITHOUT WARRANTY OF ANY KIND, EXPRESS OR IMPLIED, INCLUDING BUT NOT LIMITED TO THE WARRANTIES OF MERCHANTABILITY, FITNESS FOR A PARTICULAR PURPOSE, AND NONINFRINGEMENT. THE USER OF THIS DOCUMENT SHALL BE RESPONSIBLE FOR VERIFYING THE ACCURACY OF THE INFORMATION CONTAINED HEREIN. THE INFORMATION CONTAINED HEREIN IS PROVIDED AS IS AND WITHOUT WARRANTY OF ANY KIND, EXPRESS OR IMPLIED, INCLUDING BUT NOT LIMITED TO THE WARRANTIES OF MERCHANTABILITY, FITNESS FOR A PARTICULAR PURPOSE, AND NONINFRINGEMENT. THE USER OF THIS DOCUMENT SHALL BE RESPONSIBLE FOR VERIFYING THE ACCURACY OF THE INFORMATION CONTAINED HEREIN.

CLIENT: CITY OF NAPLES
 735 8TH STREET SOUTH
 NAPLES, FL 34102

PROJECT: EAST NAPLES BAY DREDGING

TITLE: CROSS SECTIONS - CANAL P-P

Stantec

8601 PELICAN BAY BLVD
 SUITE 200
 NAPLES, FL 34108
 TEL (239) 445-4500
 WWW.STANTEC.COM

JOB NO.: 2028113191
 DRAWN: KHN
 DESIGN: MSS
 CHECKED: JRT
 APPROVED: MSS

SHEET NO. **C-273**

User Name: cchambers
 Drawing Name: \\u0052-pj\work\group\2028\active\17311281\Stantec\East Naples Bay - 2019\DWG\Construction Drawings 25x34C-203.dwg Jun 25, 2020 - 5:54pm

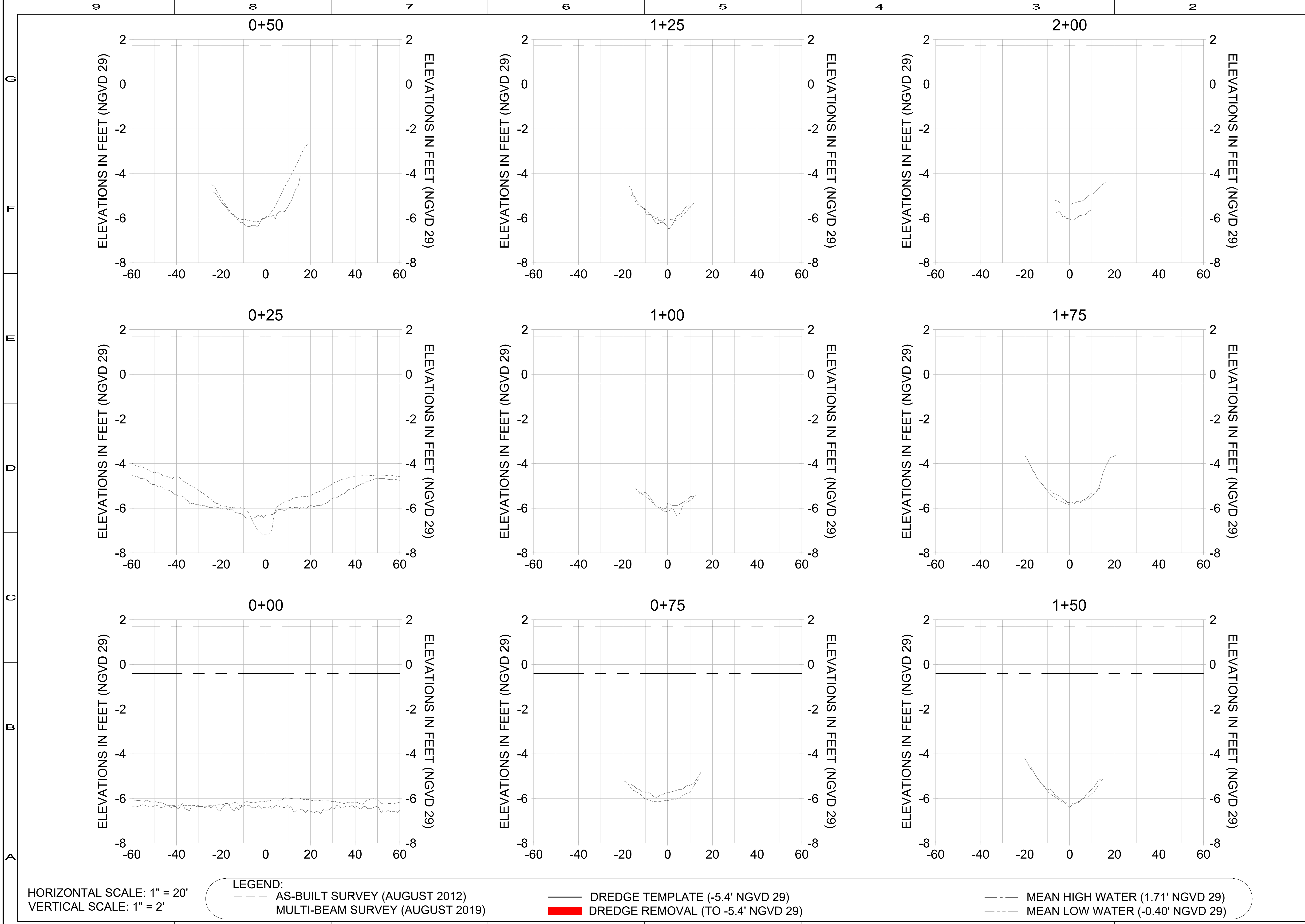

REV	DATE	DESCRIPTION

ENGINEER OF RECORD:
 JEFFREY R. TABAR - FL P.E. #54094

NOTICE: THE INFORMATION IN THIS DOCUMENT WAS PREPARED BY STANTEC AND ITS EMPLOYEES AND CONSULTANTS. STANTEC AND ITS EMPLOYEES AND CONSULTANTS MAKE NO WARRANTY, EXPRESS OR IMPLIED, AS TO THE ACCURACY, COMPLETENESS, OR SUITABILITY OF THE INFORMATION CONTAINED HEREIN. THE USER OF THIS DOCUMENT SHALL BE RESPONSIBLE FOR THE PROPER USE OF THE INFORMATION CONTAINED HEREIN. STANTEC AND ITS EMPLOYEES AND CONSULTANTS SHALL NOT BE LIABLE FOR ANY DAMAGES, INCLUDING CONSEQUENTIAL DAMAGES, ARISING FROM THE USE OF THE INFORMATION CONTAINED HEREIN. THIS DOCUMENT IS THE PROPERTY OF STANTEC AND ITS EMPLOYEES AND CONSULTANTS. IT IS TO BE USED ONLY FOR THE PROJECT AND PURPOSE SPECIFICALLY IDENTIFIED IN THE TITLE BLOCK. ANY REPRODUCTION OR TRANSMISSION OF THIS DOCUMENT WITHOUT THE WRITTEN PERMISSION OF STANTEC IS STRICTLY PROHIBITED.

CLIENT: CITY OF NAPLES
 735 8TH STREET SOUTH
 NAPLES, FL 34102

PROJECT: EAST NAPLES BAY DREDGING

TITLE: CROSS SECTIONS - CANAL O-O

JOB NO.:	2028113191
DRAWN:	KHN
DESIGN:	MSS
CHECKED:	JRT
APPROVED:	MSS
SHEET NO.:	C-275

User Name: cchambers
 Drawing Name: \\u0052-pj\proj\2028\active\17311281\Stantec\East Naples Bay - 2019\DWG\Construction Drawings 25x34C-203.dwg Jun 25, 2020 - 5:54pm

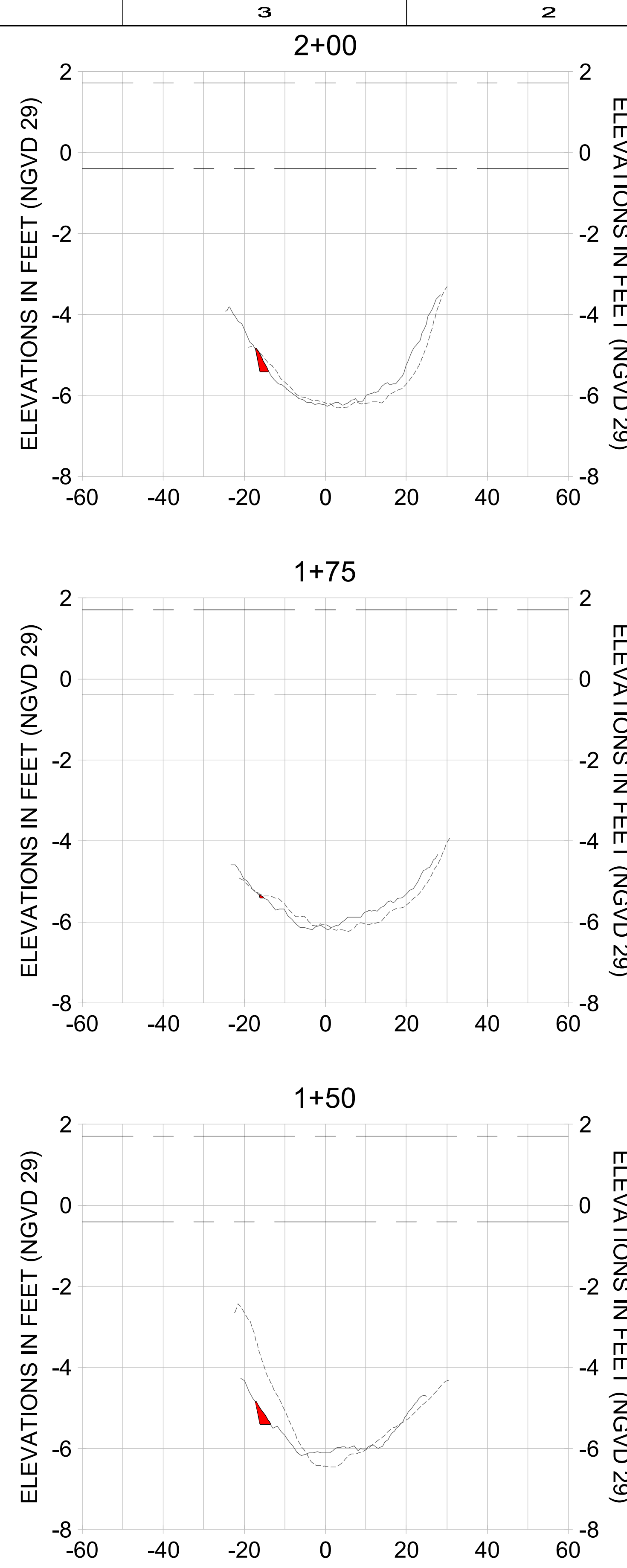
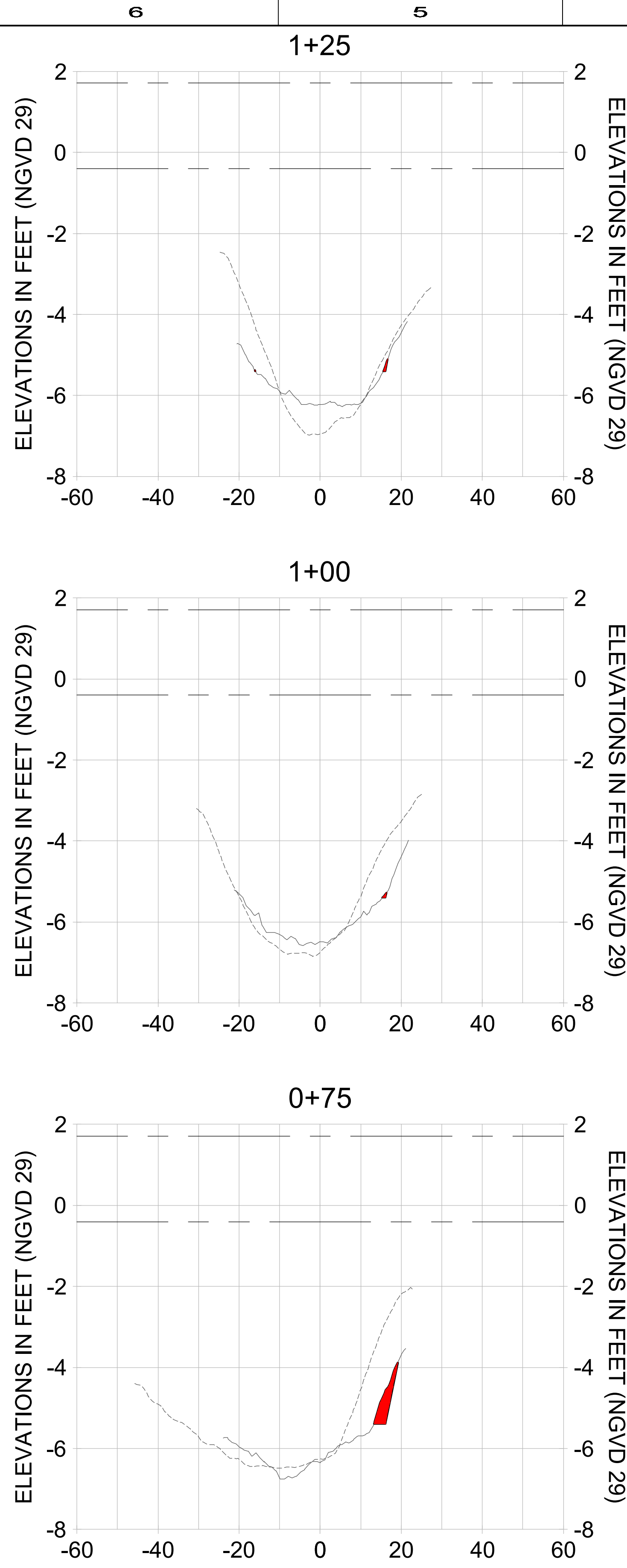
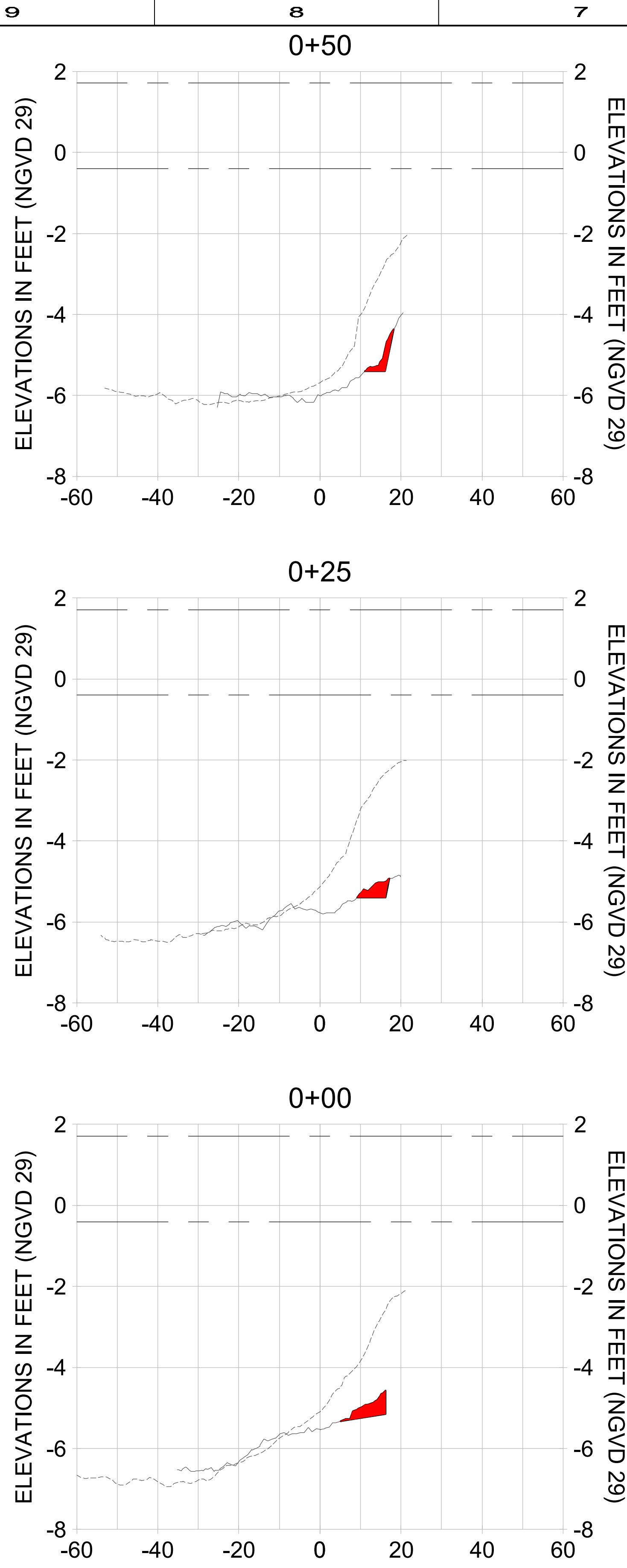

HORIZONTAL SCALE: 1" = 20'
 VERTICAL SCALE: 1" = 2'

LEGEND:

- - - AS-BUILT SURVEY (AUGUST 2012)
- DREDGE TEMPLATE (-5.4' NGVD 29)
- MULTI-BEAM SURVEY (AUGUST 2019)
- DREDGE REMOVAL (TO -5.4' NGVD 29)
- - - MEAN HIGH WATER (1.71' NGVD 29)
- - - MEAN LOW WATER (-0.40' NGVD 29)



REV	DATE	DESCRIPTION

ORIGINAL ISSUED DATE: _____ DATE: _____

ENGINEER OF RECORD:
 JEFFREY R. TABAR - FL P.E. #54094

NOTICE: THE INFORMATION IN THIS DOCUMENT WAS PREPARED BY STANTEC CONSULTANTS INC. AND ITS EMPLOYEES AND IS INTENDED TO BE USED FOR THE PROJECT AND SITE SPECIFICALLY IDENTIFIED HEREIN. IT IS NOT TO BE USED FOR ANY OTHER PROJECT OR SITE WITHOUT THE WRITTEN CONSENT OF STANTEC CONSULTANTS INC. STANTEC CONSULTANTS INC. AND ITS EMPLOYEES SHALL NOT BE RESPONSIBLE FOR ANY DAMAGE, LOSS, OR INJURY TO PERSONS OR PROPERTY ARISING FROM THE USE OF THIS DOCUMENT FOR ANY OTHER PROJECT OR SITE WITHOUT THE WRITTEN CONSENT OF STANTEC CONSULTANTS INC. THE INFORMATION CONTAINED IN THIS DOCUMENT IS THE PROPERTY OF STANTEC CONSULTANTS INC. AND IS NOT TO BE REPRODUCED, COPIED, OR TRANSMITTED IN ANY FORM OR BY ANY MEANS, ELECTRONIC OR MECHANICAL, INCLUDING PHOTOCOPYING, RECORDING, OR BY ANY INFORMATION STORAGE AND RETRIEVAL SYSTEM, WITHOUT THE WRITTEN PERMISSION OF STANTEC CONSULTANTS INC. THE INFORMATION CONTAINED IN THIS DOCUMENT IS THE PROPERTY OF STANTEC CONSULTANTS INC. AND IS NOT TO BE REPRODUCED, COPIED, OR TRANSMITTED IN ANY FORM OR BY ANY MEANS, ELECTRONIC OR MECHANICAL, INCLUDING PHOTOCOPYING, RECORDING, OR BY ANY INFORMATION STORAGE AND RETRIEVAL SYSTEM, WITHOUT THE WRITTEN PERMISSION OF STANTEC CONSULTANTS INC.

CLIENT: CITY OF NAPLES
 735 8TH STREET SOUTH
 NAPLES, FL 34102

PROJECT: EAST NAPLES BAY DREDGING

TITLE: CROSS SECTIONS - CANAL M-M

Stantec

8601 PELICAN BAY BLVD
 SUITE 200
 NAPLES, FL 34108
 TEL (239) 445-4500
 WWW.STANTEC.COM

JOB NO.: 2028113191
 DRAWN: KHN
 DESIGN: MSS
 CHECKED: JRT
 APPROVED: MSS
 SHEET NO. **C-280**

User Name: cchambers
 Drawing Name: \\u0052-pj\work\group\2028\active\17311281\Stantec\East Naples Bay - 2019\DWG\Construction Drawings 25x34C-203.dwg Jun 25, 2020 - 5:54pm

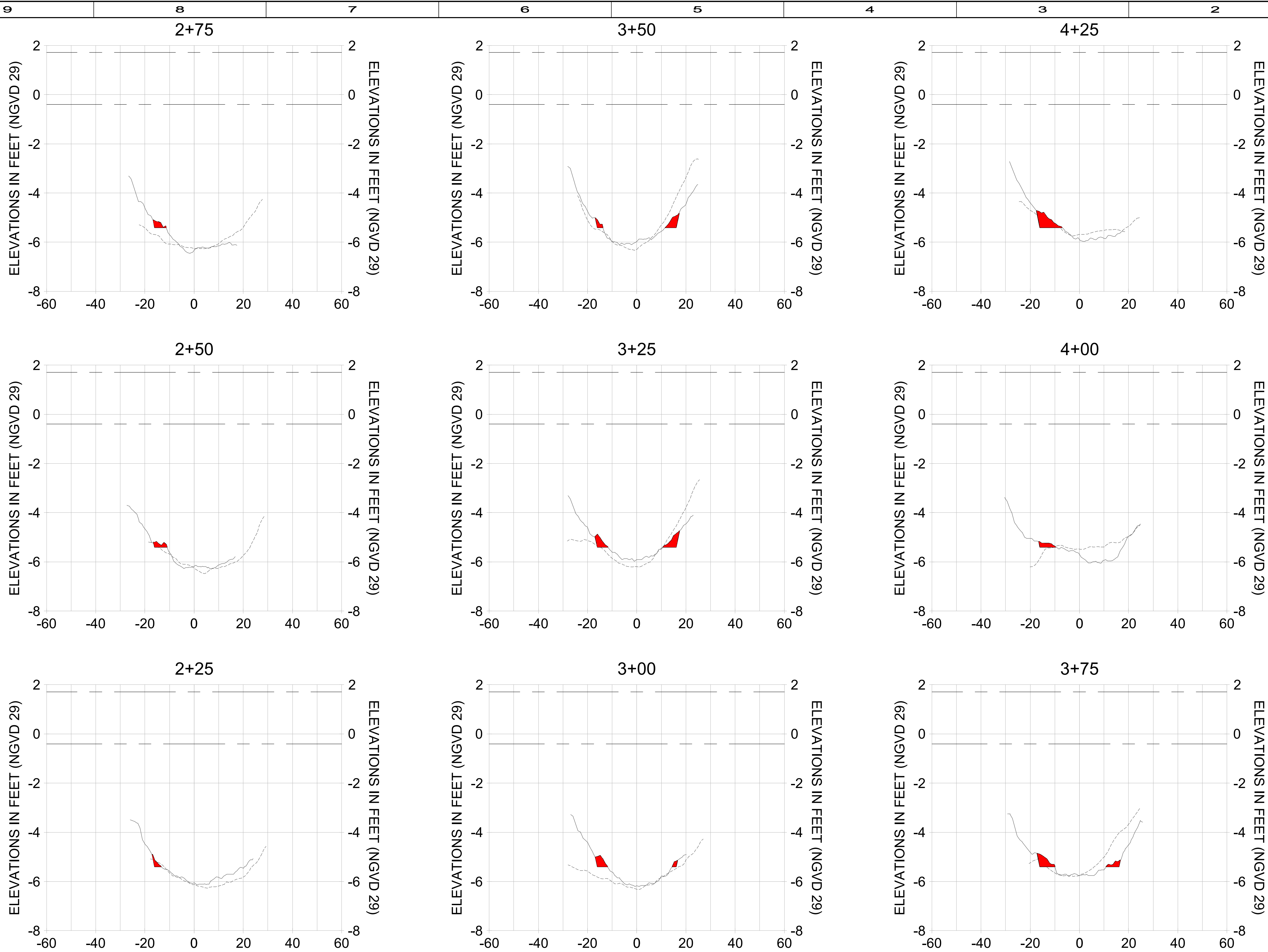

HORIZONTAL SCALE: 1" = 20'
 VERTICAL SCALE: 1" = 2'

LEGEND:

- AS-BUILT SURVEY (AUGUST 2012)
- · - · - MULTI-BEAM SURVEY (AUGUST 2019)

- DREDGE TEMPLATE (-5.4' NGVD 29)
- DREDGE REMOVAL (TO -5.4' NGVD 29)

- MEAN HIGH WATER (1.71' NGVD 29)
- · - · - MEAN LOW WATER (-0.40' NGVD 29)



REV	DATE	DESCRIPTION

ENGINEER OF RECORD:
 JEFFREY R. TABAR - FL P.E. #54094

NOTICE: THE INFORMATION IN THIS DOCUMENT WAS PREPARED BY STANTEC CONSULTANTS INC. AND ITS EMPLOYEES AND IS TO BE USED ONLY FOR THE PROJECT AND PURPOSE SPECIFIED HEREIN. NO REPRESENTATION OR WARRANTY IS MADE BY STANTEC CONSULTANTS INC. OR ITS EMPLOYEES AS TO THE ACCURACY, COMPLETENESS, OR RELIABILITY OF THE INFORMATION CONTAINED HEREIN. THE USER OF THIS DOCUMENT SHALL BE RESPONSIBLE FOR VERIFYING THE ACCURACY AND COMPLETENESS OF THE INFORMATION CONTAINED HEREIN. STANTEC CONSULTANTS INC. AND ITS EMPLOYEES SHALL NOT BE LIABLE FOR ANY DAMAGES, INCLUDING CONSEQUENTIAL DAMAGES, ARISING FROM THE USE OF THIS DOCUMENT. THIS DOCUMENT IS THE PROPERTY OF STANTEC CONSULTANTS INC. AND IS TO BE KEPT IN CONFIDENCE. IT IS NOT TO BE REPRODUCED, COPIED, OR DISTRIBUTED TO ANY OTHER PARTY WITHOUT THE WRITTEN PERMISSION OF STANTEC CONSULTANTS INC.

CLIENT: CITY OF NAPLES
 735 8TH STREET SOUTH
 NAPLES, FL 34102

PROJECT: EAST NAPLES BAY DREDGING

TITLE: CROSS SECTIONS - CANAL M-M

Stantec

8601 PELICAN BAY BLVD
 SUITE 200
 NAPLES, FL 34108
 TEL: (239) 445-4500
 WWW.STANTEC.COM

JOB NO.: 2028113191
 DRAWN: KHN
 DESIGN: MSS
 CHECKED: JRT
 APPROVED: MSS
 SHEET NO. C-281

User Name: cchambers
 Drawing Name: \\u0052-pj\proj\2028\active\17311281\Stantec\East Naples Bay - 2019\DWG\Construction Drawings 25x34C-203.dwg Jun 25, 2020 - 5:54pm

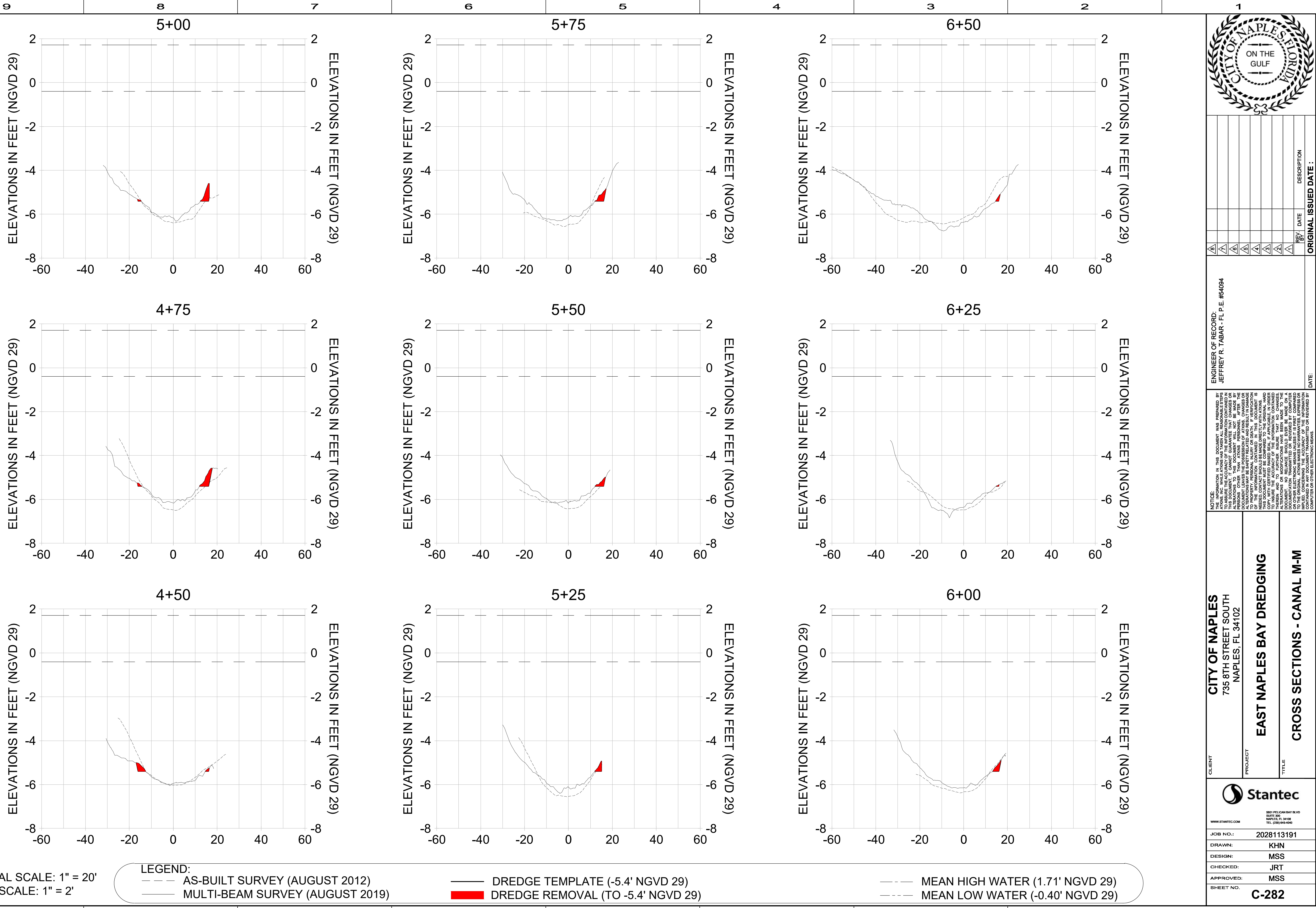

HORIZONTAL SCALE: 1" = 20'
 VERTICAL SCALE: 1" = 2'

- LEGEND:**
- AS-BUILT SURVEY (AUGUST 2012)
 - - - MULTI-BEAM SURVEY (AUGUST 2019)
 - DREDGE TEMPLATE (-5.4' NGVD 29)
 - DREDGE REMOVAL (TO -5.4' NGVD 29)
 - - - MEAN HIGH WATER (1.71' NGVD 29)
 - · - · MEAN LOW WATER (-0.40' NGVD 29)



REV	DATE	DESCRIPTION

ORIGINAL ISSUED DATE: _____

ENGINEER OF RECORD:
 JEFFREY R. TABAR - FL P.E. #54094

DATE: _____

CLIENT: **CITY OF NAPLES**
 735 8TH STREET SOUTH
 NAPLES, FL 34102

PROJECT: **EAST NAPLES BAY DREDGING**

TITLE: **CROSS SECTIONS - CANAL M-M**

8601 PELICAN BAY BLVD
 SUITE 200
 NAPLES, FL 34108
 TEL (239) 445-4500
 WWW.STANTEC.COM

JOB NO.: 2028113191
 DRAWN: KHN
 DESIGN: MSS
 CHECKED: JRT
 APPROVED: MSS
 SHEET NO. **C-282**

User Name: cchambers
 Drawing Name: \\u0052-pj\proj\2028\active\17311281\Stantec\East Naples Bay - 2019\DWG\Construction Drawings 25x34C-203.dwg Jun 25, 2020 - 5:55pm

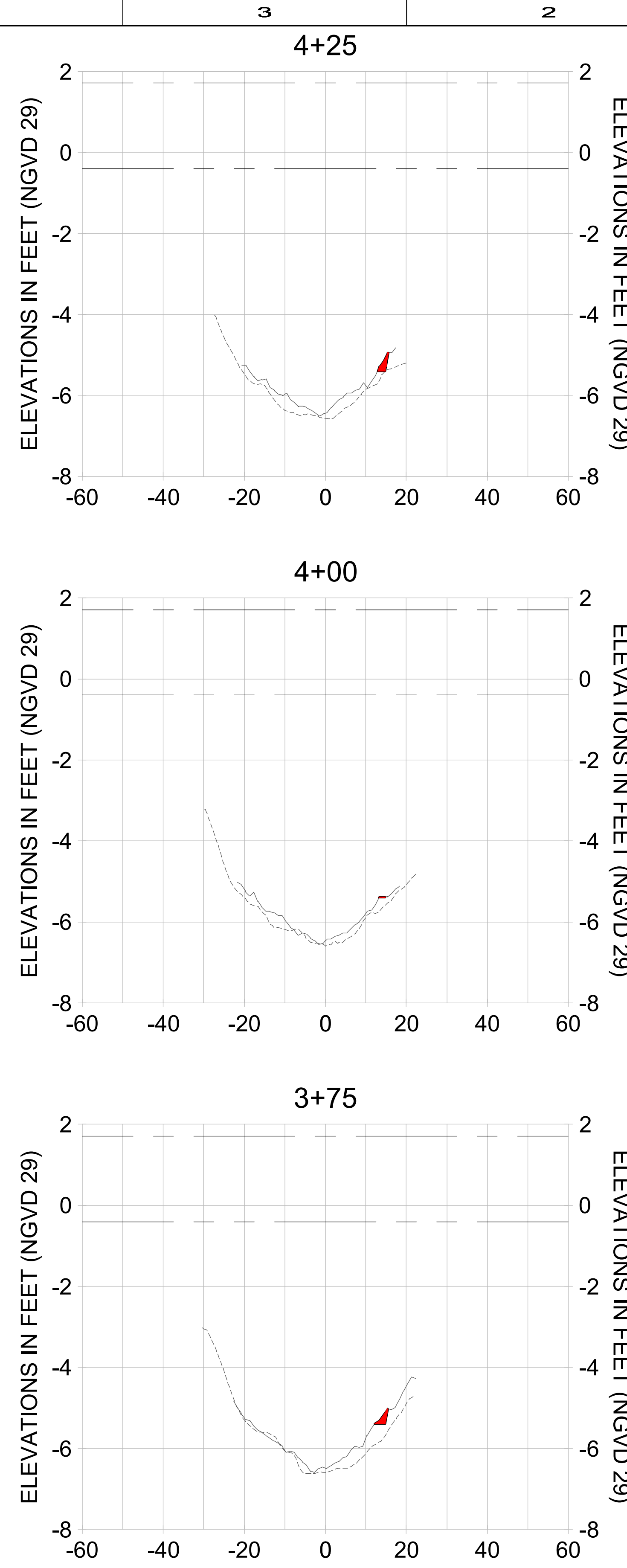
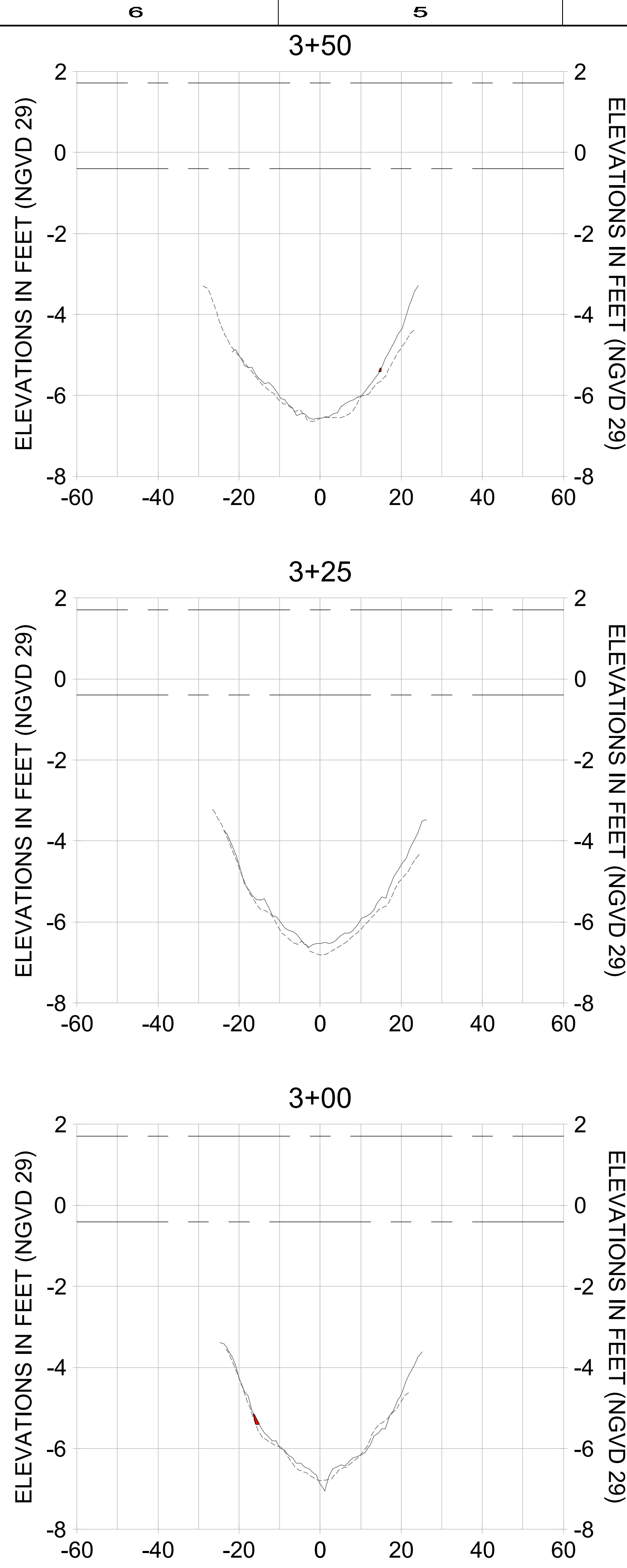
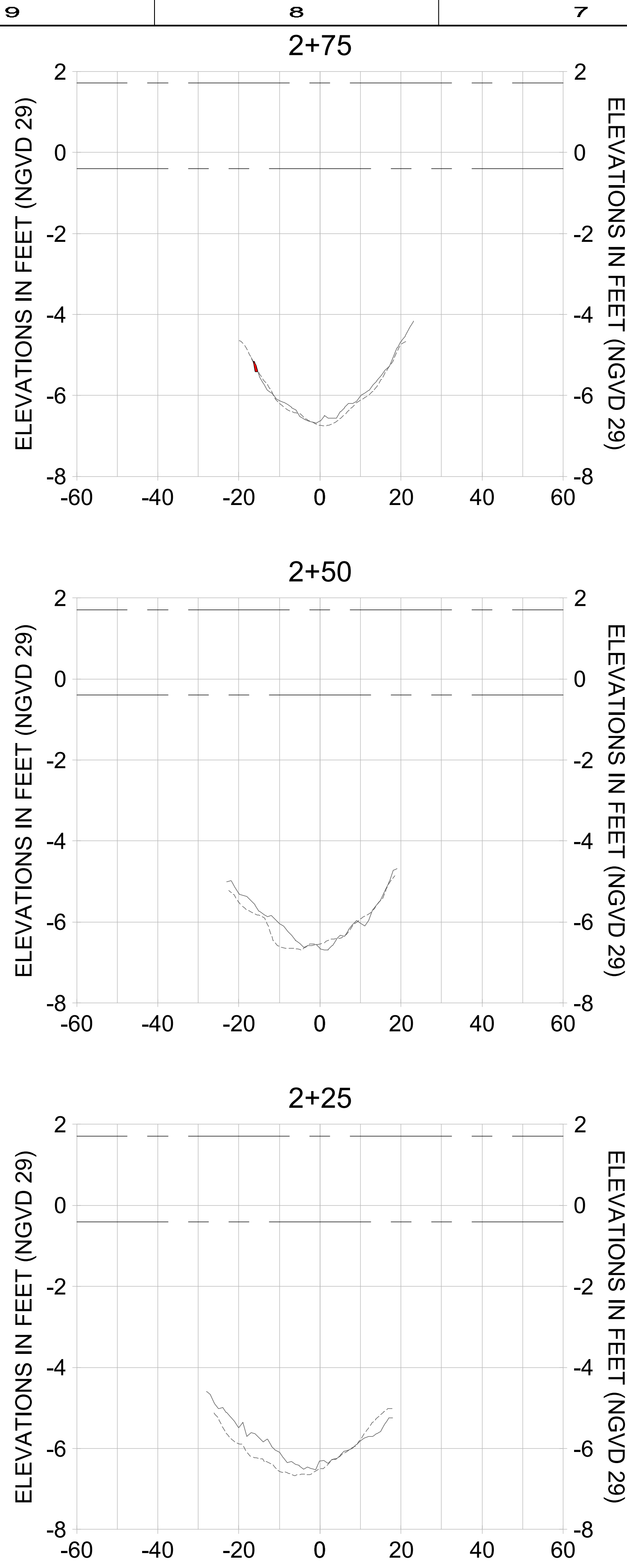

HORIZONTAL SCALE: 1" = 20'
 VERTICAL SCALE: 1" = 2'

LEGEND:

-
-
-
-
-
-
-
-

— AS-BUILT SURVEY (AUGUST 2012)
 - - - MULTI-BEAM SURVEY (AUGUST 2019)
 — DREDGE TEMPLATE (-5.4' NGVD 29)
 ■ DREDGE REMOVAL (TO -5.4' NGVD 29)
 - - - MEAN HIGH WATER (1.71' NGVD 29)
 - - - MEAN LOW WATER (-0.40' NGVD 29)



REV	DATE	DESCRIPTION

ORIGINAL ISSUED DATE: _____ DATE: _____

ENGINEER OF RECORD:
 JEFFREY R. TABAR - FL P.E. #54094

NOTICE: THE INFORMATION IN THIS DOCUMENT WAS PREPARED BY STANTEC CONSULTANTS INC. AND ITS EMPLOYEES AND IS INTENDED TO BE USED FOR THE PROJECT AND PURPOSE SPECIFICALLY IDENTIFIED IN THE TITLE. THE INFORMATION CONTAINED HEREIN IS THE PROPERTY OF STANTEC CONSULTANTS INC. AND IS NOT TO BE REPRODUCED, COPIED, OR TRANSMITTED IN ANY FORM OR BY ANY MEANS, ELECTRONIC OR MECHANICAL, INCLUDING PHOTOCOPYING, RECORDING, OR BY ANY INFORMATION STORAGE AND RETRIEVAL SYSTEM, WITHOUT THE WRITTEN PERMISSION OF STANTEC CONSULTANTS INC. ANY UNAUTHORIZED USE OF THIS INFORMATION MAY BE SAFETY RELATED AND RESULT IN DAMAGE TO PERSONS OR PROPERTY. STANTEC CONSULTANTS INC. AND ITS EMPLOYEES SHALL NOT BE RESPONSIBLE FOR ANY SUCH DAMAGE. THIS DOCUMENT MUST BE COMPARED TO THE ORIGINAL HARD COPY OF THE INFORMATION CONTAINED HEREIN TO ENSURE THE ACCURACY OF THE INFORMATION CONTAINED HEREIN. ANY ALTERATIONS TO THE INFORMATION CONTAINED HEREIN SHALL BE MADE TO THE ORIGINAL HARD COPY OF THE INFORMATION CONTAINED HEREIN. NO RELIANCE SHOULD EVER BE MADE ON A COPY OF THIS DOCUMENT THAT HAS BEEN REPRODUCED OR TRANSMITTED IN ANY FORM OR BY ANY MEANS, ELECTRONIC OR MECHANICAL, INCLUDING PHOTOCOPYING, RECORDING, OR BY ANY INFORMATION STORAGE AND RETRIEVAL SYSTEM, WITHOUT THE WRITTEN PERMISSION OF STANTEC CONSULTANTS INC. ANY UNAUTHORIZED USE OF THIS INFORMATION MAY BE SAFETY RELATED AND RESULT IN DAMAGE TO PERSONS OR PROPERTY. STANTEC CONSULTANTS INC. AND ITS EMPLOYEES SHALL NOT BE RESPONSIBLE FOR ANY SUCH DAMAGE.

CLIENT: CITY OF NAPLES
 735 8TH STREET SOUTH
 NAPLES, FL 34102

PROJECT: EAST NAPLES BAY DREDGING

TITLE: CROSS SECTIONS - CANAL L-L

8601 PELICAN BAY BLVD
 SUITE 200
 NAPLES, FL 34108
 TEL (239) 445-4500
 WWW.STANTEC.COM

JOB NO.: 2028113191
 DRAWN: KHN
 DESIGN: MSS
 CHECKED: JRT
 APPROVED: MSS
 SHEET NO. C-288

User Name: cchambers
 Drawing Name: \\u0052-pj\proj\2028\active\17311281\Stantec\East Naples Bay - 2019\DWG\Construction Drawings 25x34C-203.dwg Jun 25, 2020 - 5:55pm

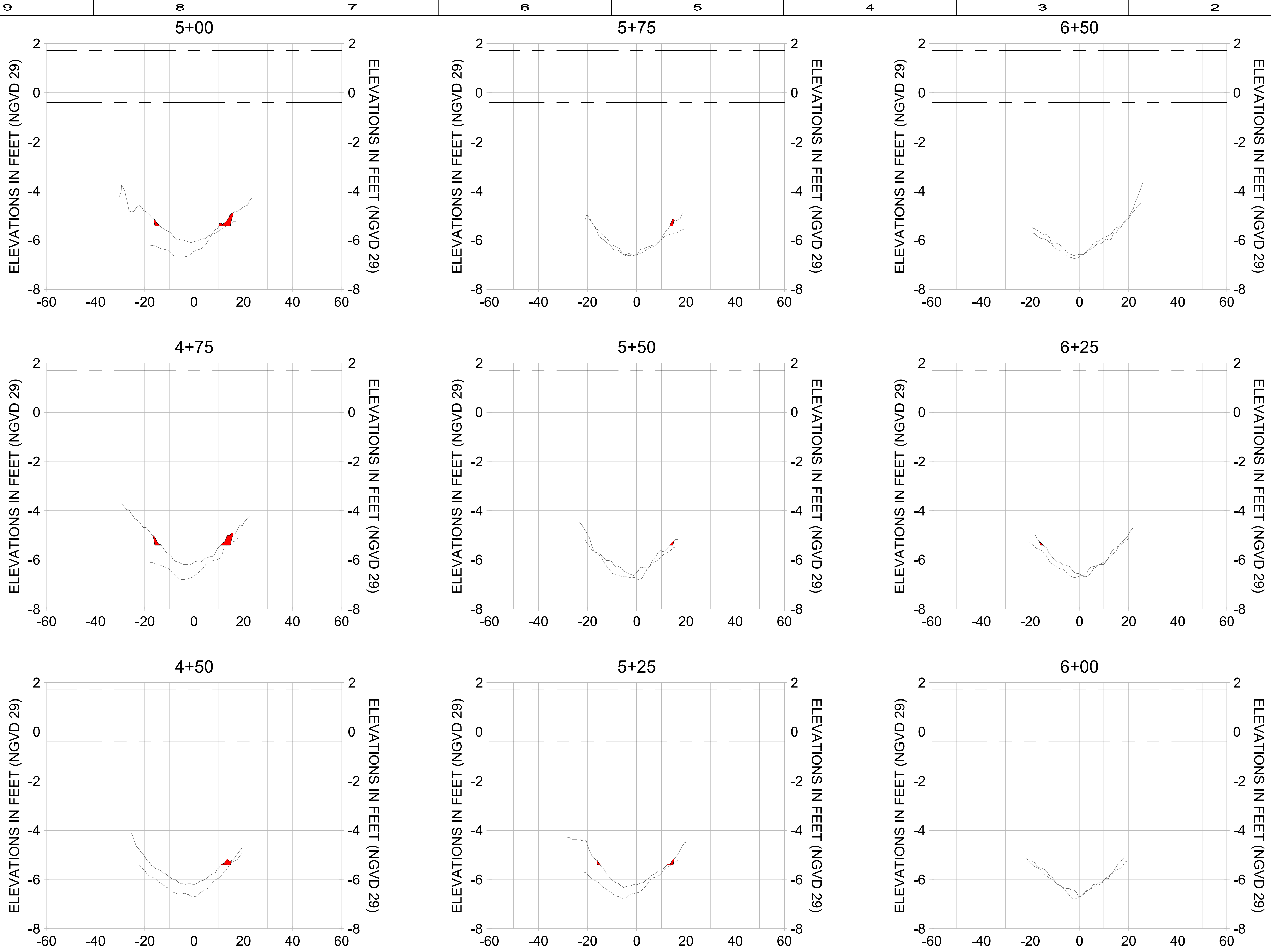

HORIZONTAL SCALE: 1" = 20'
 VERTICAL SCALE: 1" = 2'

LEGEND:

- AS-BUILT SURVEY (AUGUST 2012)
- DREDGE TEMPLATE (-5.4' NGVD 29)
- MULTI-BEAM SURVEY (AUGUST 2019)
- DREDGE REMOVAL (TO -5.4' NGVD 29)
- MEAN HIGH WATER (1.71' NGVD 29)
- MEAN LOW WATER (-0.40' NGVD 29)



REV	DATE	DESCRIPTION

ENGINEER OF RECORD:
 JEFFREY R. TABAR - FL P.E. #54094

NOTICE: THE INFORMATION IN THIS DOCUMENT WAS PREPARED BY STANTEC INC. OR ITS CONSULTANTS AND IS INTENDED TO BE USED FOR THE PROJECT AND PURPOSE SPECIFICALLY IDENTIFIED IN THE TITLE. STANTEC INC. AND ITS CONSULTANTS MAKE NO WARRANTY, REPRESENTATION OR GUARANTEE, EXPRESS OR IMPLIED, AS TO THE ACCURACY, COMPLETENESS, OR SUITABILITY OF THE INFORMATION CONTAINED HEREIN. THE USER OF THIS DOCUMENT SHALL BE RESPONSIBLE FOR VERIFYING THE ACCURACY AND COMPLETENESS OF THE INFORMATION CONTAINED HEREIN. STANTEC INC. AND ITS CONSULTANTS SHALL NOT BE LIABLE FOR ANY DAMAGES, INCLUDING CONSEQUENTIAL DAMAGES, ARISING FROM THE USE OF THIS DOCUMENT. THIS DOCUMENT MUST BE COMPARED TO THE ORIGINAL HARD COPY TO ENSURE THE ACCURACY OF THE INFORMATION CONTAINED HEREIN. ANY ALTERATIONS OR ADAPTATIONS MADE TO THIS DOCUMENT SHALL BE MADE ON A SEPARATE SHEET AND SHOULD BE MADE ON A HARD COPY. NO RELIANCE SHOULD EVER BE MADE ON A COPY OF THIS DOCUMENT. THE INFORMATION CONTAINED HEREIN IS UNCLASSIFIED AND IS NOT TO BE RELEASED TO THE PUBLIC OR OTHER ELECTRONIC MEANS UNLESS IT IS FIRST COMPARED TO THE ORIGINAL HARD COPY TO ENSURE THE ACCURACY OF THE INFORMATION CONTAINED HEREIN. THE ACCURACY OF THE INFORMATION CONTAINED HEREIN IS NOT GUARANTEED OR WARRANTED BY STANTEC INC. OR ITS CONSULTANTS.

CITY OF NAPLES
 735 8TH STREET SOUTH
 NAPLES, FL 34102

EAST NAPLES BAY DREDGING

CROSS SECTIONS - CANAL L-L

Stantec

8601 PELICAN BAY BLVD
 SUITE 200
 NAPLES, FL 34108
 TEL (239) 445-4500
 WWW.STANTEC.COM

JOB NO.: 2028113191
 DRAWN: KHN
 DESIGN: MSS
 CHECKED: JRT
 APPROVED: MSS

SHEET NO. **C-289**

User Name: cchambers
 Drawing Name: \\u0052-pj\proj\2028\active\17311281\Stantec\East Naples Bay - 2019\DWG\Construction Drawings 25x34C-203.dwg Jun 25, 2020 - 5:56pm

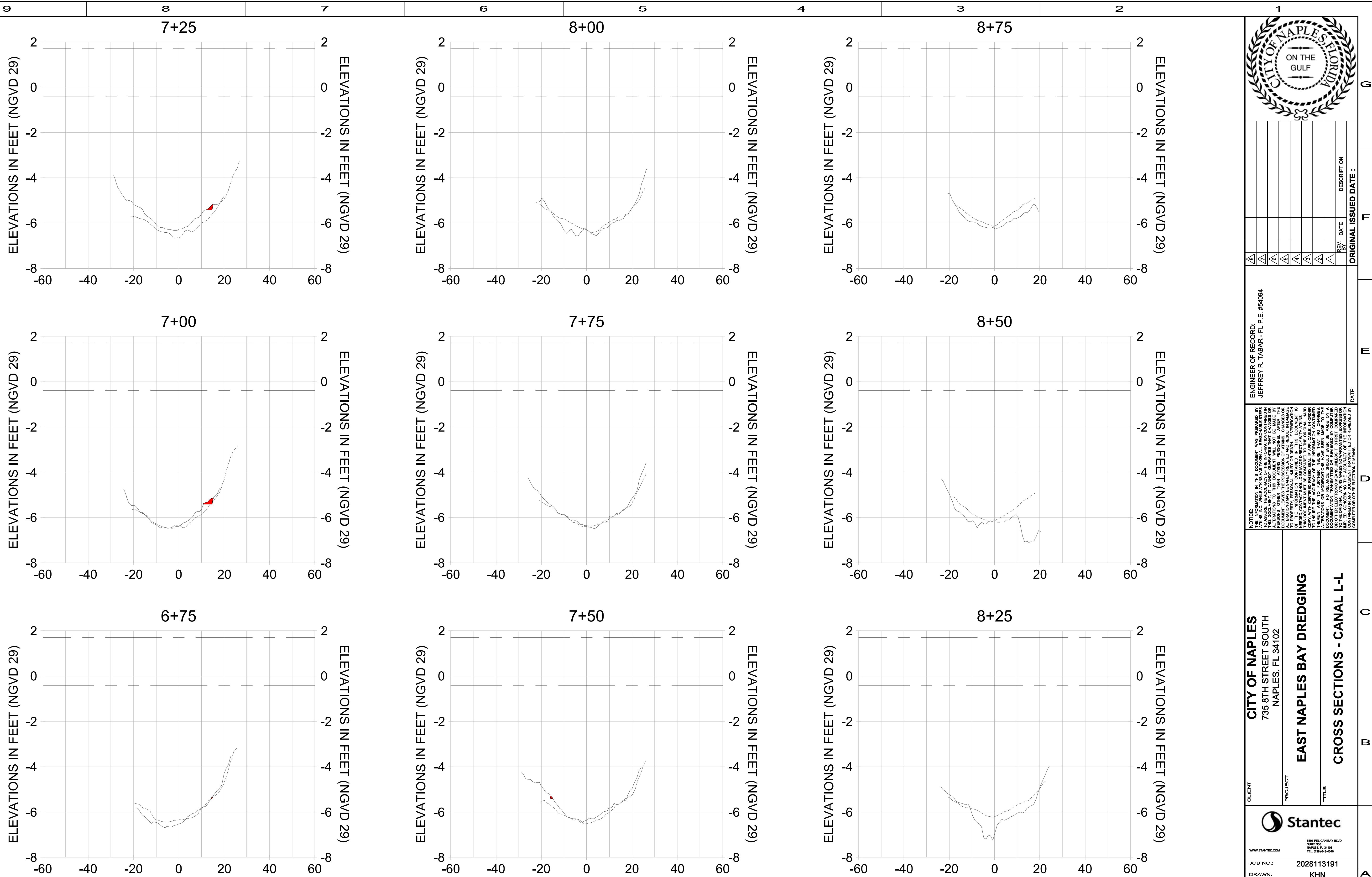

HORIZONTAL SCALE: 1" = 20'
 VERTICAL SCALE: 1" = 2'

- LEGEND:**
- AS-BUILT SURVEY (AUGUST 2012)
 - MULTI-BEAM SURVEY (AUGUST 2019)
 - DREDGE TEMPLATE (-5.4' NGVD 29)
 - DREDGE REMOVAL (TO -5.4' NGVD 29)
 - MEAN HIGH WATER (1.71' NGVD 29)
 - MEAN LOW WATER (-0.40' NGVD 29)



REV	DATE	DESCRIPTION

ORIGINAL ISSUED DATE: _____ DATE: _____

ENGINEER OF RECORD:
 JEFFREY R. TABAR - FL P.E. #54094

NOTICE: THE INFORMATION IN THIS DOCUMENT WAS PREPARED BY STANTEC CONSULTANTS INC. AND ITS EMPLOYEES AND IS TO BE USED ONLY FOR THE PROJECT AND PURPOSE SPECIFICALLY IDENTIFIED IN THE TITLE. NO REPRESENTATION IS MADE BY STANTEC CONSULTANTS INC. OR ITS EMPLOYEES AS TO THE ACCURACY OF THE INFORMATION CONTAINED HEREIN. THE USER OF THIS DOCUMENT SHALL BE RESPONSIBLE FOR VERIFYING THE ACCURACY OF THE INFORMATION CONTAINED HEREIN. STANTEC CONSULTANTS INC. AND ITS EMPLOYEES SHALL NOT BE LIABLE FOR ANY DAMAGES, INCLUDING CONSEQUENTIAL DAMAGES, ARISING FROM THE USE OF THIS DOCUMENT. THIS DOCUMENT MUST BE COMPARED TO THE ORIGINAL HARD COPY TO ENSURE THE ACCURACY OF THE INFORMATION CONTAINED HEREIN. ANY ALTERATIONS OR ADJUSTMENTS MADE TO THIS DOCUMENT SHALL BE MADE ON A SEPARATE SHEET AND SHALL BE MADE ON A HARD COPY. NO RELIANCE SHOULD EVER BE MADE ON A COPY OF THIS DOCUMENT THAT IS NOT A HARD COPY. THIS DOCUMENT IS THE PROPERTY OF STANTEC CONSULTANTS INC. AND IT IS TO BE KEPT IN A SAFE PLACE. THE USER OF THIS DOCUMENT SHALL BE RESPONSIBLE FOR RETURNING THIS DOCUMENT TO STANTEC CONSULTANTS INC. UPON COMPLETION OF THE PROJECT OR UPON REQUEST BY STANTEC CONSULTANTS INC.

CITY OF NAPLES
 735 8TH STREET SOUTH
 NAPLES, FL 34102

EAST NAPLES BAY DREDGING

CROSS SECTIONS - CANAL L-L

Stantec

8601 PELICAN BAY BLVD
 SUITE 200
 NAPLES, FL 34108
 TEL (239) 445-4500
 WWW.STANTEC.COM

JOB NO.: 2028113191
 DRAWN: KHN
 DESIGN: MSS
 CHECKED: JRT
 APPROVED: MSS

SHEET NO. **C-290**

User Name: cchambers
 Drawing Name: \\u0052-pj\proj\2028\active\17311281\Stantec\East Naples Bay - 2019\DWG\Construction Drawings 25x34-C-204.dwg Jun 26, 2020 - 8:20am

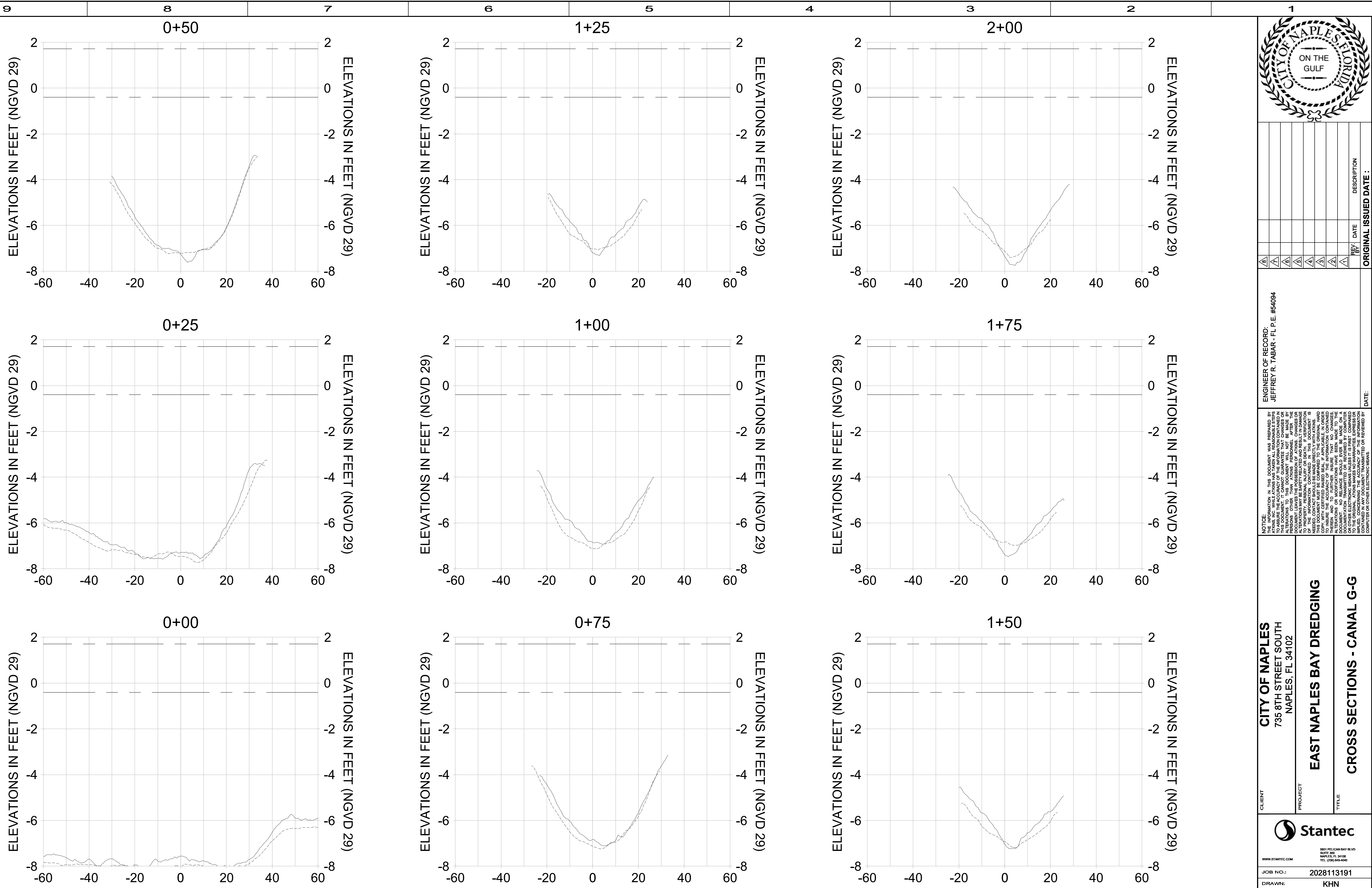

HORIZONTAL SCALE: 1" = 20'
 VERTICAL SCALE: 1" = 2'

LEGEND:

- AS-BUILT SURVEY (AUGUST 2012)
- MULTI-BEAM SURVEY (AUGUST 2019)

- DREDGE TEMPLATE (-5.4' NGVD 29)
- DREDGE REMOVAL (TO -5.4' NGVD 29)

- MEAN HIGH WATER (1.71' NGVD 29)
- MEAN LOW WATER (-0.40' NGVD 29)



REV	DATE	DESCRIPTION

ORIGINAL ISSUED DATE: _____

ENGINEER OF RECORD:
 JEFFREY R. TABAR - FL P.E. #54094

NOTICE: THE INFORMATION IN THIS DOCUMENT WAS PREPARED BY STANTEC INC. OR ITS CONSULTANTS AND IS INTENDED TO BE USED FOR THE PROJECT AND SITE SPECIFICALLY IDENTIFIED HEREIN. STANTEC INC. AND ITS CONSULTANTS MAKE NO WARRANTY, EXPRESS OR IMPLIED, AS TO THE ACCURACY, COMPLETENESS, OR SUITABILITY OF THE INFORMATION CONTAINED IN THIS DOCUMENT FOR ANY OTHER PROJECT OR SITE. THE USER OF THIS DOCUMENT SHALL BE RESPONSIBLE FOR VERIFYING THE ACCURACY AND COMPLETENESS OF THE INFORMATION CONTAINED IN THIS DOCUMENT BEFORE USING IT FOR ANY OTHER PROJECT OR SITE. STANTEC INC. AND ITS CONSULTANTS SHALL NOT BE LIABLE FOR ANY DAMAGES, INCLUDING CONSEQUENTIAL DAMAGES, ARISING FROM THE USE OF THIS DOCUMENT FOR ANY OTHER PROJECT OR SITE. THE USER OF THIS DOCUMENT SHALL BE RESPONSIBLE FOR OBTAINING ALL NECESSARY PERMITS AND APPROVALS FROM THE APPROPRIATE AGENCIES. THE INFORMATION CONTAINED IN THIS DOCUMENT IS THE PROPERTY OF STANTEC INC. AND ITS CONSULTANTS AND IS NOT TO BE REPRODUCED, COPIED, OR DISTRIBUTED IN ANY MANNER WITHOUT THE WRITTEN PERMISSION OF STANTEC INC. AND ITS CONSULTANTS.

CLIENT	CITY OF NAPLES 735 8TH STREET SOUTH NAPLES, FL 34102
PROJECT	EAST NAPLES BAY DREDGING
TITLE	CROSS SECTIONS - CANAL G-G

<small>8601 PELICAN BAY BLVD SUITE 200 DADE COUNTY, FL 33148 TEL (305) 445-4500 WWW.STANTEC.COM</small>	
JOB NO.:	2028113191
DRAWN:	KHN
DESIGN:	MSS
CHECKED:	JRT
APPROVED:	MSS
SHEET NO.:	C-301

User Name: cchambers
 Drawing Name: \\u0052-pj\proj\2028\active\17311281\Stantec\East Naples Bay - 2019\DWG\Construction Drawings 25x34C-204.dwg Jun 26, 2020 - 8:21 am

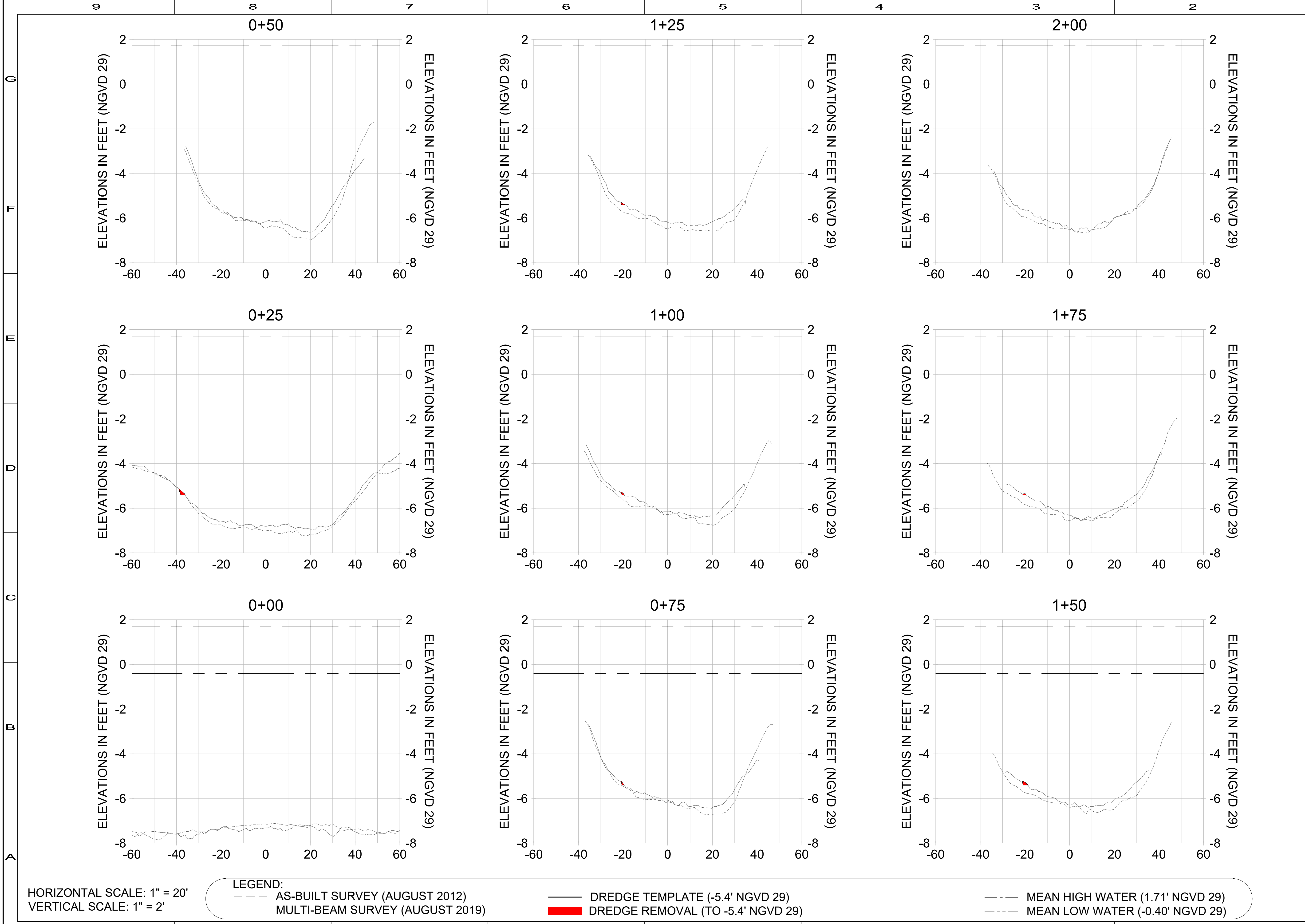

REV	DATE	DESCRIPTION

ENGINEER OF RECORD:
 JEFFREY R. TABAR - FL P.E. #54094

NOTICE: THE INFORMATION IN THIS DOCUMENT WAS PREPARED BY STANTEC AND IS FOR THE USE OF THE CLIENT. IT IS THE CLIENT'S RESPONSIBILITY TO VERIFY THE ACCURACY OF THE INFORMATION CONTAINED HEREIN. STANTEC DOES NOT WARRANT THE ACCURACY OF THE INFORMATION CONTAINED HEREIN. STANTEC SHALL NOT BE RESPONSIBLE FOR ANY ERRORS, OMISSIONS, OR OTHER INFORMATION THAT MAY BE REQUIRED TO COMPLETE THE PROJECT. STANTEC SHALL NOT BE RESPONSIBLE FOR ANY DAMAGE TO PERSONS OR PROPERTY, INCLUDING BUT NOT LIMITED TO, DAMAGE TO VESSELS, STRUCTURES, OR OTHER PROPERTY, ARISING FROM THE USE OF THE INFORMATION CONTAINED HEREIN. STANTEC SHALL NOT BE RESPONSIBLE FOR ANY DAMAGE TO PERSONS OR PROPERTY, INCLUDING BUT NOT LIMITED TO, DAMAGE TO VESSELS, STRUCTURES, OR OTHER PROPERTY, ARISING FROM THE USE OF THE INFORMATION CONTAINED HEREIN. STANTEC SHALL NOT BE RESPONSIBLE FOR ANY DAMAGE TO PERSONS OR PROPERTY, INCLUDING BUT NOT LIMITED TO, DAMAGE TO VESSELS, STRUCTURES, OR OTHER PROPERTY, ARISING FROM THE USE OF THE INFORMATION CONTAINED HEREIN.

CLIENT: CITY OF NAPLES
 735 8TH STREET SOUTH
 NAPLES, FL 34102

PROJECT: EAST NAPLES BAY DREDGING

TITLE: CROSS SECTIONS - CANAL F-F

3601 PELICAN BAY BLVD
 SUITE 200
 NAPLES, FL 34108
 TEL (239) 445-4500
 WWW.STANTEC.COM

JOB NO.: 2028113191
 DRAWN: KHN
 DESIGN: MSS
 CHECKED: JRT
 APPROVED: MSS
 SHEET NO. C-304

User Name: cchambers
 Drawing Name: I:\0525-pp\01\workgroup\2028\active\17311281\Stantec\East Naples Bay - 2019\DWG\Construction Drawings 25x34C-204.dwg Jun 26, 2020 - 8:21 am

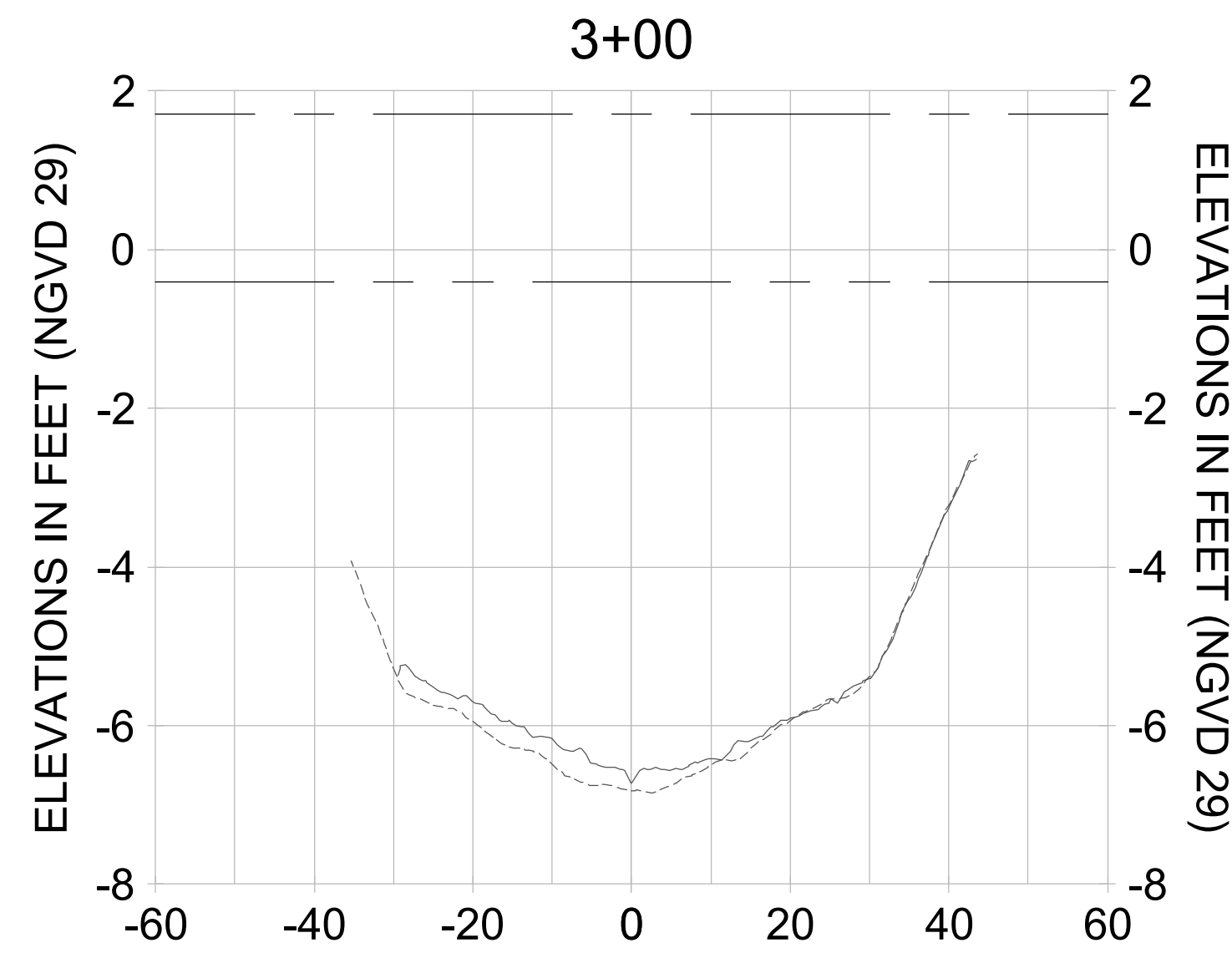
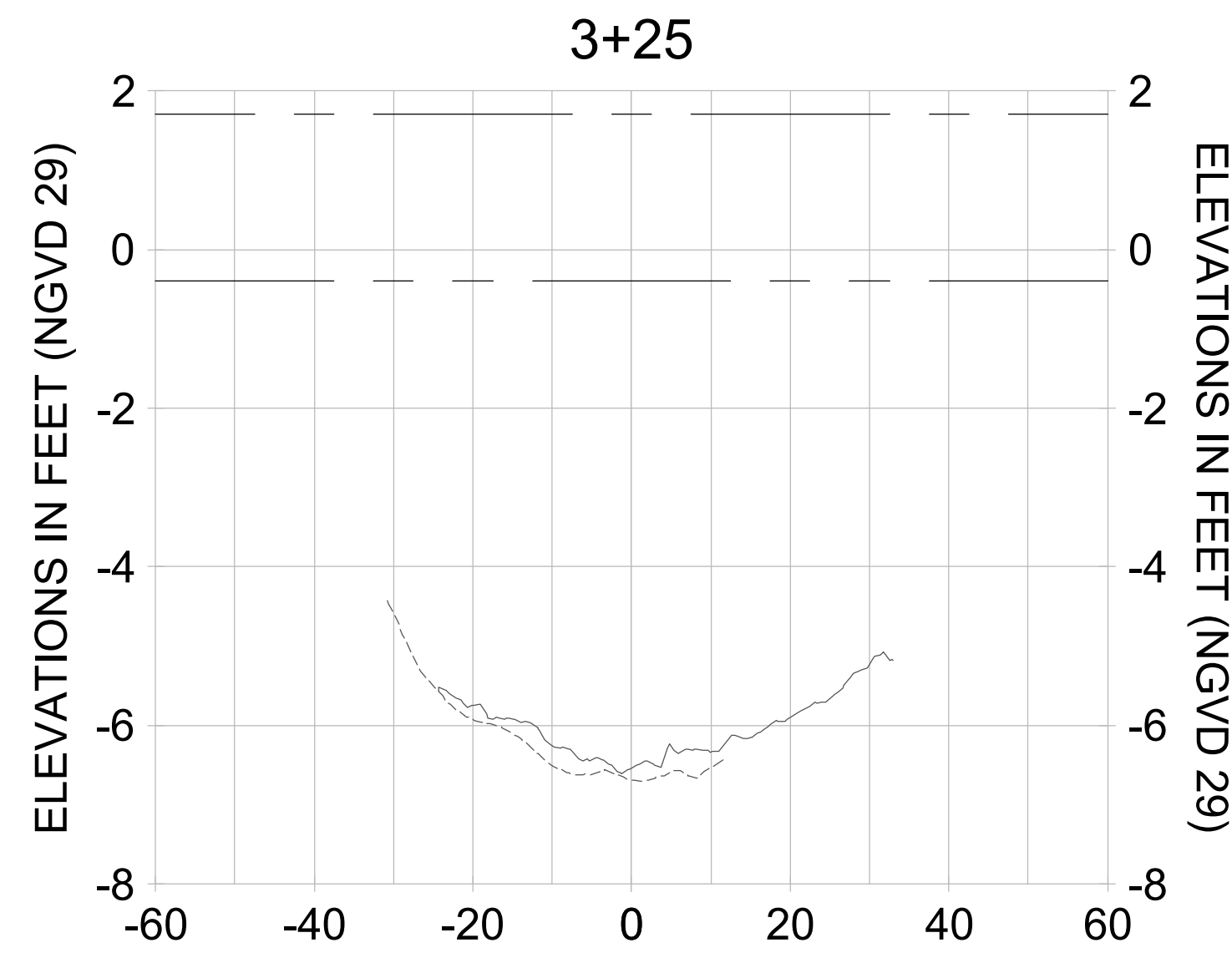
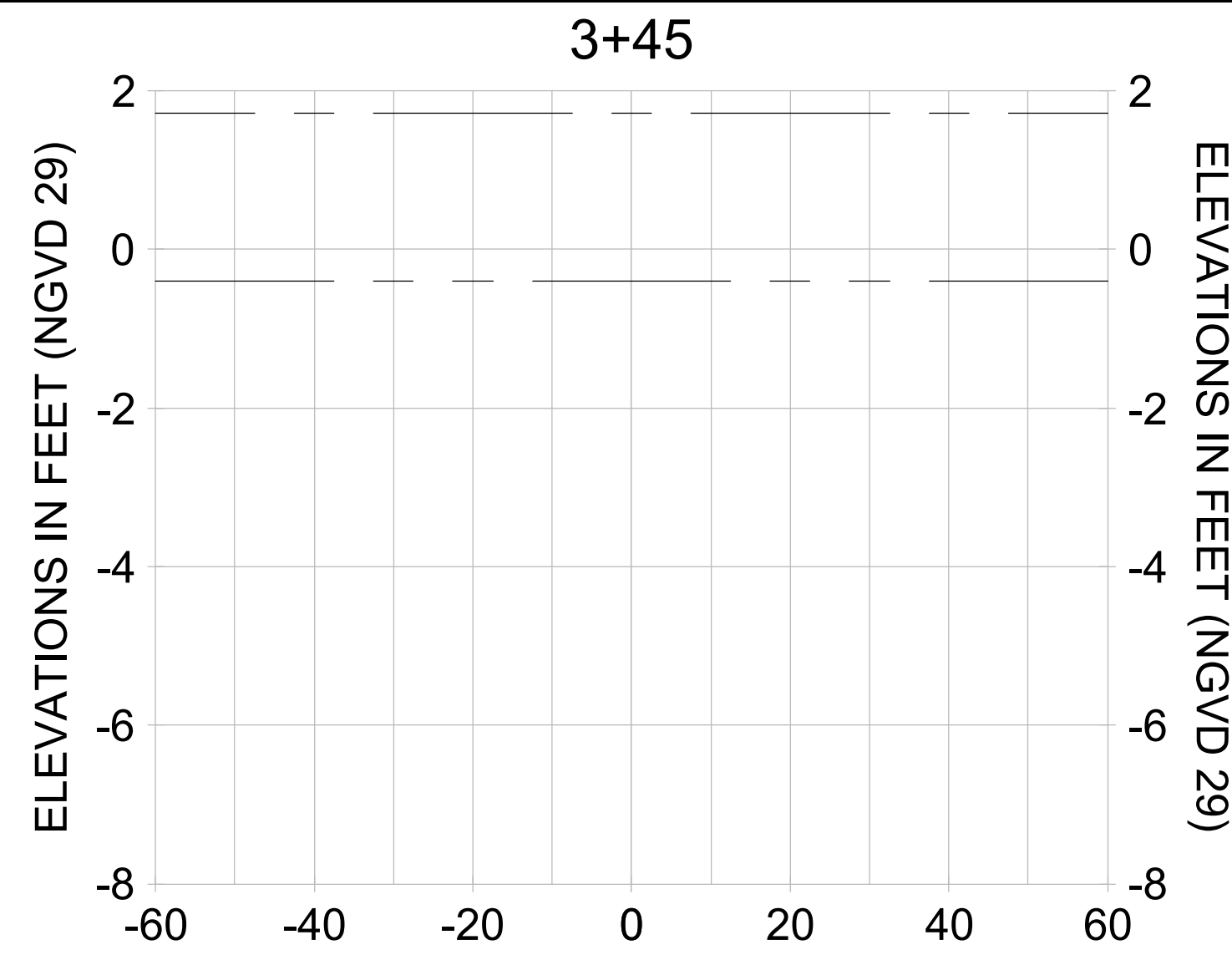
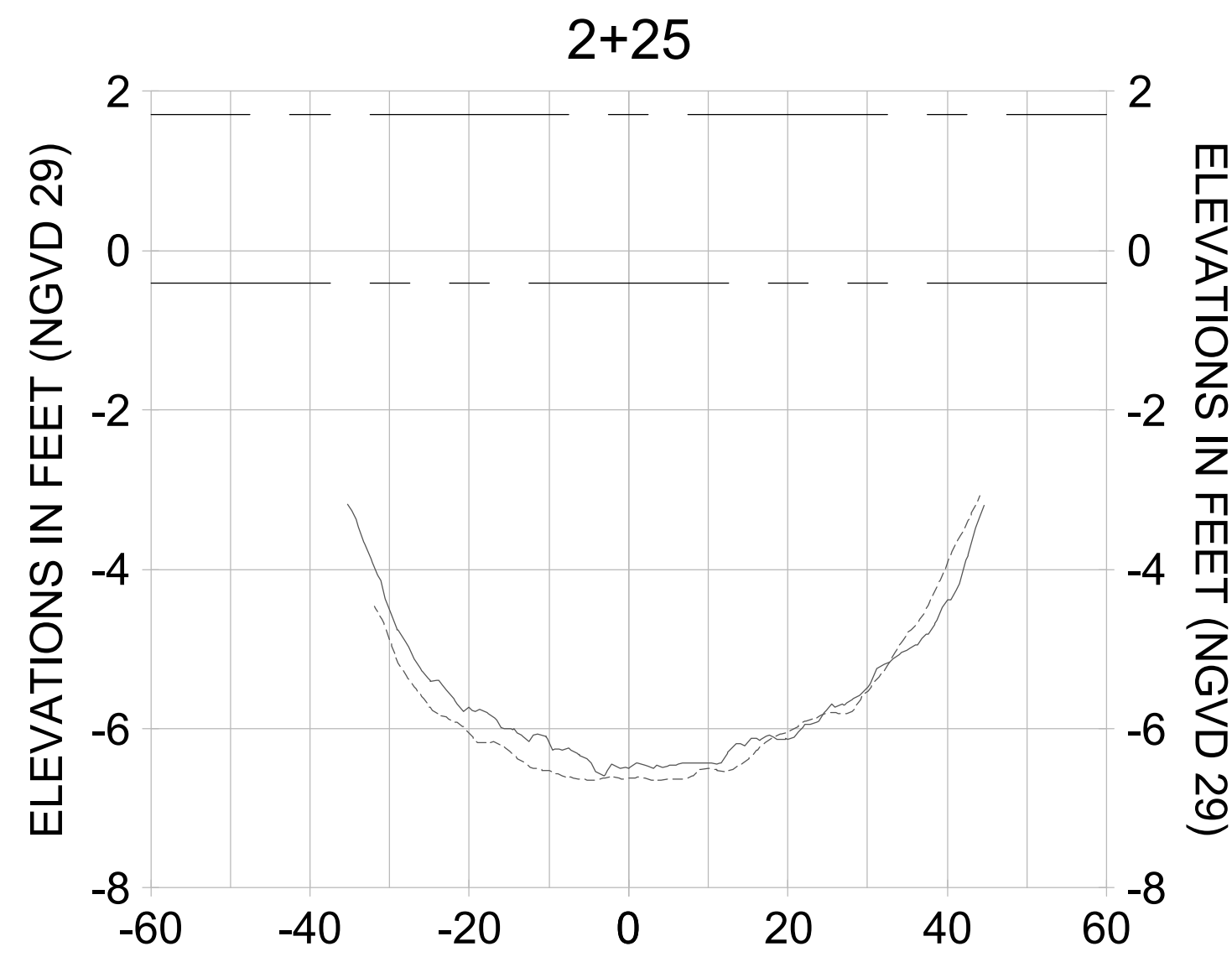
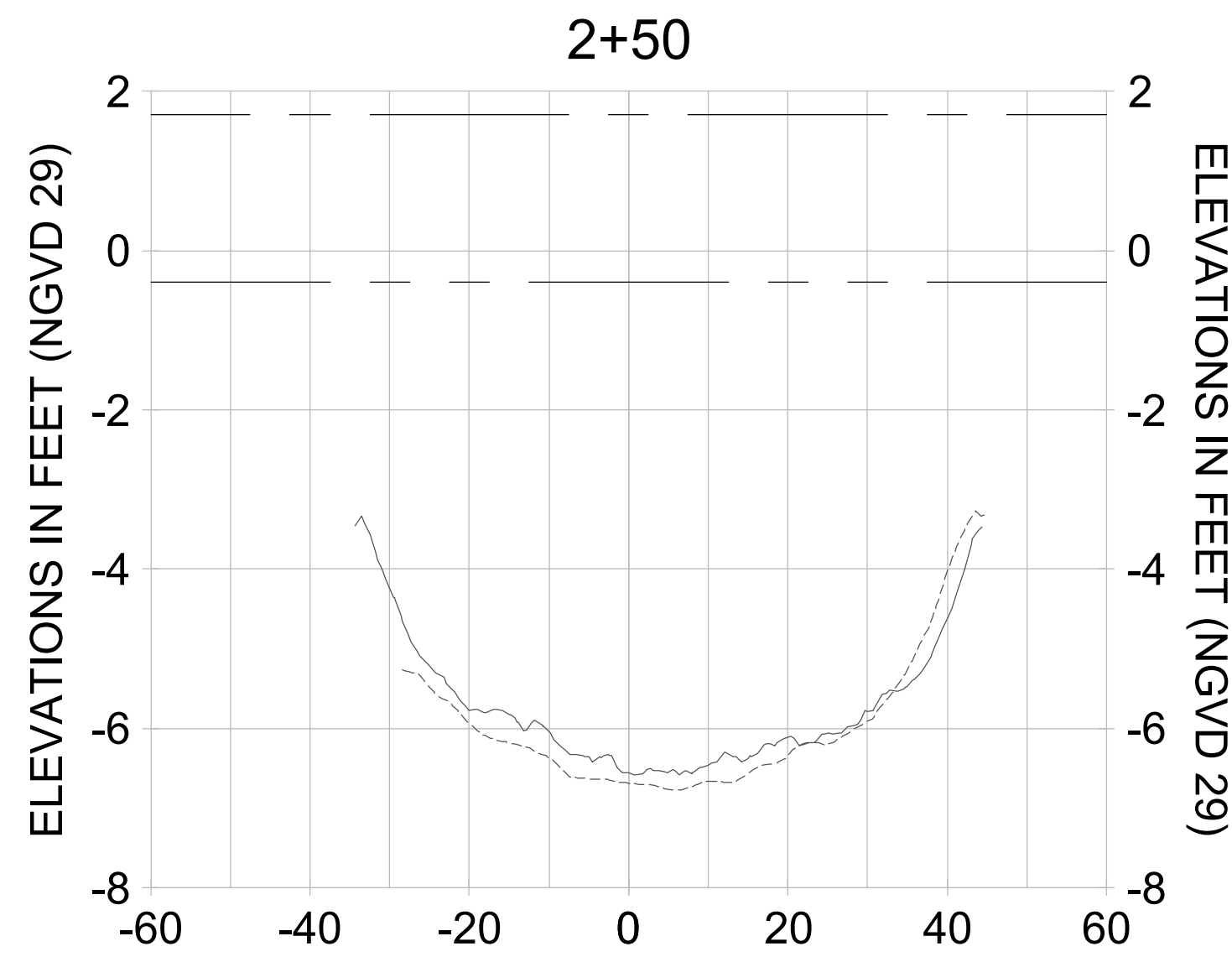
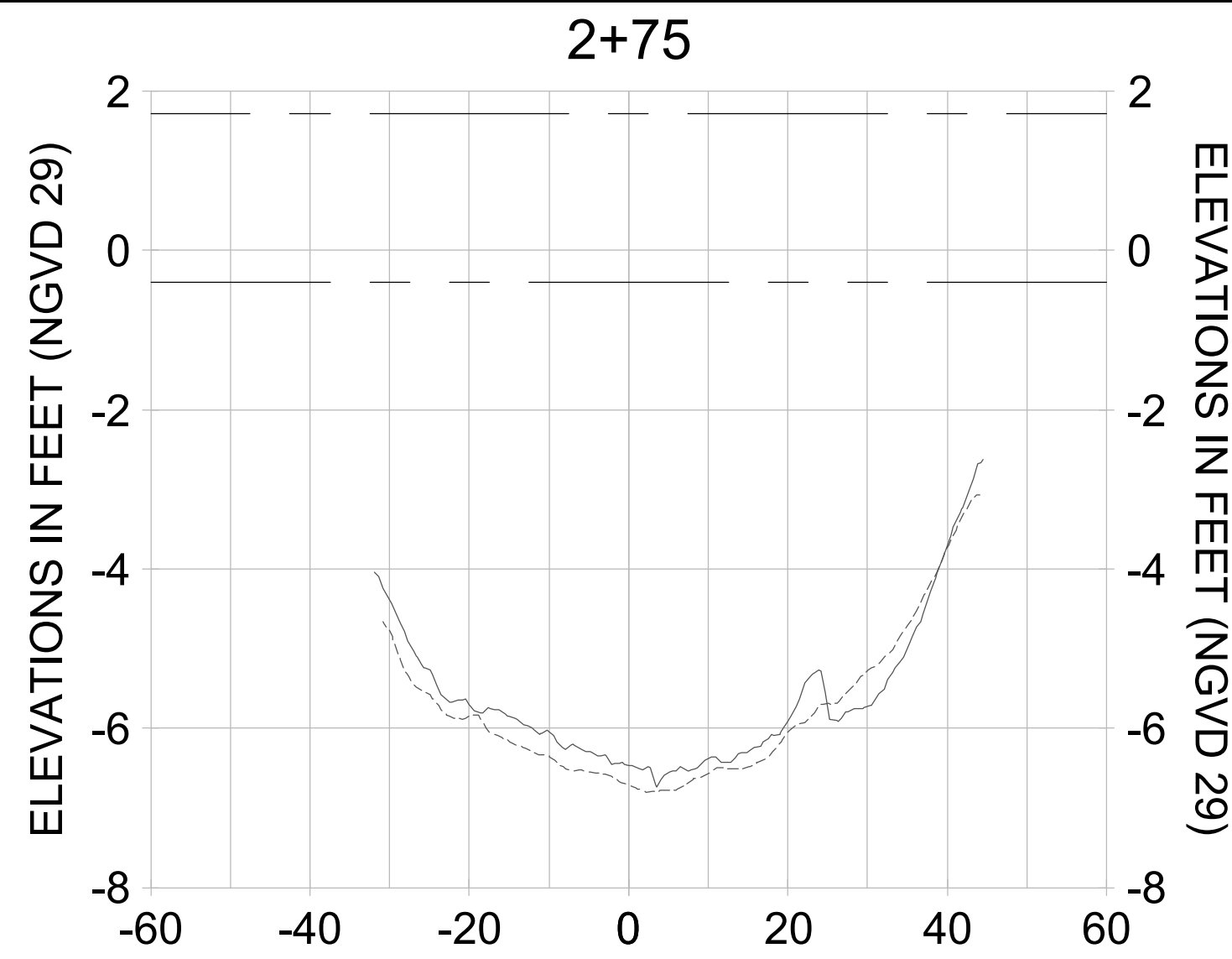

HORIZONTAL SCALE: 1" = 20'
 VERTICAL SCALE: 1" = 2'

LEGEND:

- AS-BUILT SURVEY (AUGUST 2012)
- - - MULTI-BEAM SURVEY (AUGUST 2019)

- DREDGE TEMPLATE (-5.4' NGVD 29)
- DREDGE REMOVAL (TO -5.4' NGVD 29)

- - - MEAN HIGH WATER (1.71' NGVD 29)
- - - MEAN LOW WATER (-0.40' NGVD 29)



REV	DATE	DESCRIPTION

ENGINEER OF RECORD:
 JEFFREY R. TABAR - FL P.E. #54094

NOTICE: THE INFORMATION IN THIS DOCUMENT WAS PREPARED BY STANTEC INC. OR ITS CONSULTANTS AND IS INTENDED TO BE USED FOR THE PROJECT AND SITE SPECIFICALLY IDENTIFIED HEREIN. STANTEC INC. AND ITS CONSULTANTS MAKE NO WARRANTY, REPRESENTATION OR GUARANTEE, EXPRESS OR IMPLIED, AS TO THE ACCURACY, COMPLETENESS, RELIABILITY, OR FITNESS FOR ANY PARTICULAR PURPOSE OF THE INFORMATION CONTAINED IN THIS DOCUMENT. THE USER OF THIS DOCUMENT SHALL BE RESPONSIBLE FOR OBTAINING ALL NECESSARY PERMITS AND FOR VERIFYING THE ACCURACY OF THE INFORMATION CONTAINED IN THIS DOCUMENT. THE USER OF THIS DOCUMENT SHALL BE RESPONSIBLE FOR OBTAINING ALL NECESSARY PERMITS AND FOR VERIFYING THE ACCURACY OF THE INFORMATION CONTAINED IN THIS DOCUMENT. THE USER OF THIS DOCUMENT SHALL BE RESPONSIBLE FOR OBTAINING ALL NECESSARY PERMITS AND FOR VERIFYING THE ACCURACY OF THE INFORMATION CONTAINED IN THIS DOCUMENT. THE USER OF THIS DOCUMENT SHALL BE RESPONSIBLE FOR OBTAINING ALL NECESSARY PERMITS AND FOR VERIFYING THE ACCURACY OF THE INFORMATION CONTAINED IN THIS DOCUMENT.

CLIENT: CITY OF NAPLES
 735 8TH STREET SOUTH
 NAPLES, FL 34102

PROJECT: EAST NAPLES BAY DREDGING

TITLE: CROSS SECTIONS - CANAL F-F

5801 PELICAN BAY BLVD
 SUITE 200
 NAPLES, FL 34108
 TEL (239) 445-4500
 WWW.STANTEC.COM

JOB NO.: 2028113191
 DRAWN: KHN
 DESIGN: MSS
 CHECKED: JRT
 APPROVED: MSS
 SHEET NO. C-305

User Name: cchambers
 Drawing Name: \\u0052-pj\proj\2028\active\17311281\Stantec\East Naples Bay - 2019\DWG\Construction Drawings 25x34C-204.dwg Jun 26, 2020 - 8:21 am

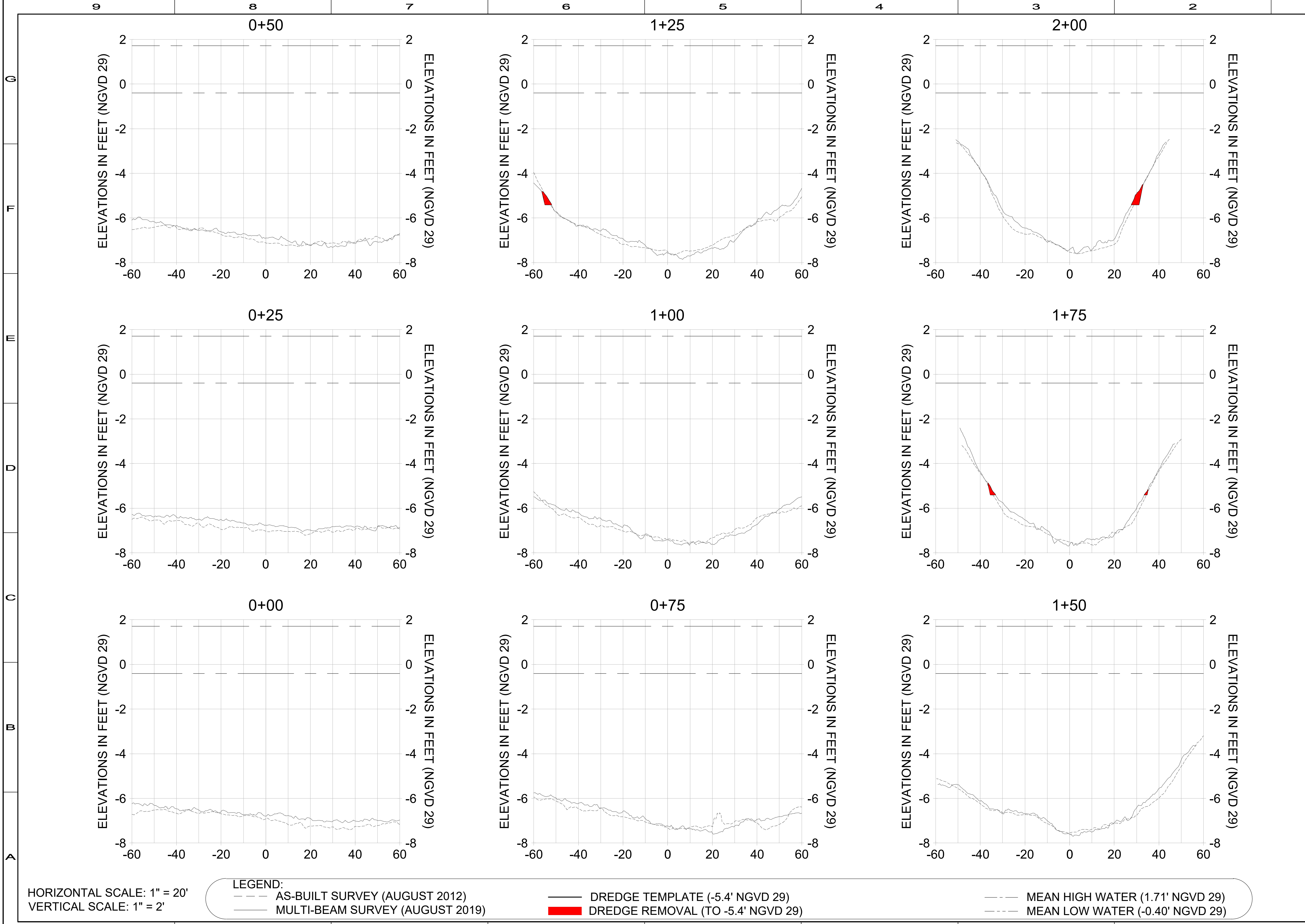

HORIZONTAL SCALE: 1" = 20'
 VERTICAL SCALE: 1" = 2'

LEGEND:
 - - - AS-BUILT SURVEY (AUGUST 2012)
 ——— MULTI-BEAM SURVEY (AUGUST 2019)
 ——— DREDGE TEMPLATE (-5.4' NGVD 29)
 ■■■■ DREDGE REMOVAL (TO -5.4' NGVD 29)
 - - - MEAN HIGH WATER (1.71' NGVD 29)
 - - - MEAN LOW WATER (-0.40' NGVD 29)



REV	DATE	DESCRIPTION

ENGINEER OF RECORD:
 JEFFREY R. TABAR - FL P.E. #54094

NOTICE: THE INFORMATION IN THIS DOCUMENT WAS PREPARED BY STANTEC CONSULTANTS INC. AND IS INTENDED TO BE USED FOR THE PROJECT AND PURPOSES SPECIFIED HEREIN. IT IS THE RESPONSIBILITY OF THE USER TO VERIFY THE ACCURACY OF THE INFORMATION CONTAINED HEREIN AND TO OBTAIN NECESSARY PERMITS AND APPROVALS FROM THE APPROPRIATE AGENCIES. STANTEC CONSULTANTS INC. AND ITS EMPLOYEES, AGENTS, AND SUBCONTRACTORS SHALL NOT BE RESPONSIBLE FOR ANY ERRORS, OMISSIONS, OR NEGLIGENCE IN THE USE OF THIS DOCUMENT. THE USER SHALL BE RESPONSIBLE FOR OBTAINING ALL NECESSARY PERMITS AND APPROVALS FROM THE APPROPRIATE AGENCIES. THE USER SHALL BE RESPONSIBLE FOR OBTAINING ALL NECESSARY PERMITS AND APPROVALS FROM THE APPROPRIATE AGENCIES. THE USER SHALL BE RESPONSIBLE FOR OBTAINING ALL NECESSARY PERMITS AND APPROVALS FROM THE APPROPRIATE AGENCIES.

CLIENT: CITY OF NAPLES
 735 8TH STREET SOUTH
 NAPLES, FL 34102

PROJECT: EAST NAPLES BAY DREDGING

TITLE: CROSS SECTIONS - CANAL E-E

3601 PELICAN BAY BLVD
 SUITE 200
 NAPLES, FL 34108
 TEL (239) 445-4500
 WWW.STANTEC.COM

JOB NO.: 2028113191
 DRAWN: KHN
 DESIGN: MSS
 CHECKED: JRT
 APPROVED: MSS
 SHEET NO. C-306

User Name: cchambers
 Drawing Name: \\u0052-pj\proj\2028\active\17311281\Stantec\East Naples Bay - 2019\DWG\Construction Drawings 25x34C-204.dwg Jun 26, 2020 - 8:21 am

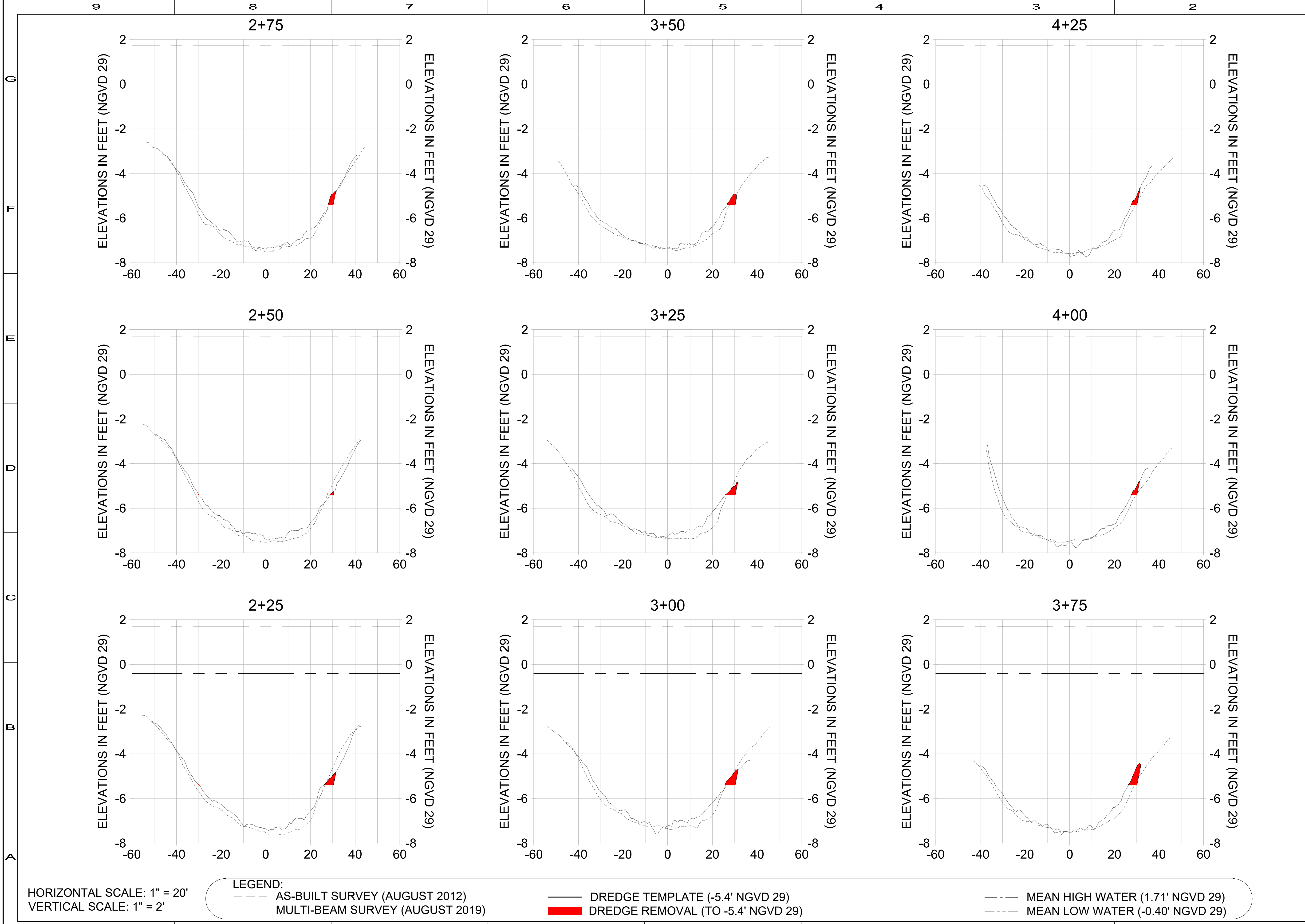

HORIZONTAL SCALE: 1" = 20'
 VERTICAL SCALE: 1" = 2'

LEGEND:

- AS-BUILT SURVEY (AUGUST 2012)
- MULTI-BEAM SURVEY (AUGUST 2019)
- DREDGE TEMPLATE (-5.4' NGVD 29)
- DREDGE REMOVAL (TO -5.4' NGVD 29)
- MEAN HIGH WATER (1.71' NGVD 29)
- MEAN LOW WATER (-0.40' NGVD 29)



REV	DATE	DESCRIPTION

ORIGINAL ISSUED DATE: _____

ENGINEER OF RECORD:
 JEFFREY R. TABAR - FL P.E. #54094

DATE: _____

CLIENT: **CITY OF NAPLES**
 735 8TH STREET SOUTH
 NAPLES, FL 34102

PROJECT: **EAST NAPLES BAY DREDGING**

TITLE: **CROSS SECTIONS - CANAL E-E**

Stantec

8601 PELICAN BAY BLVD
 SUITE 200
 NAPLES, FL 34108
 TEL (239) 445-4500
 WWW.STANTEC.COM

JOB NO.: 2028113191

DRAWN: KHN

DESIGN: MSS

CHECKED: JRT

APPROVED: MSS

SHEET NO. **C-307**

User Name: cchambers
 Drawing Name: I:\0525-pp\0525-pp\group\2028\active\17311281\Stantec\East Naples Bay - 2019\DWG\Construction Drawings 25-34C-204.dwg Jun 26, 2020 - 6:22am

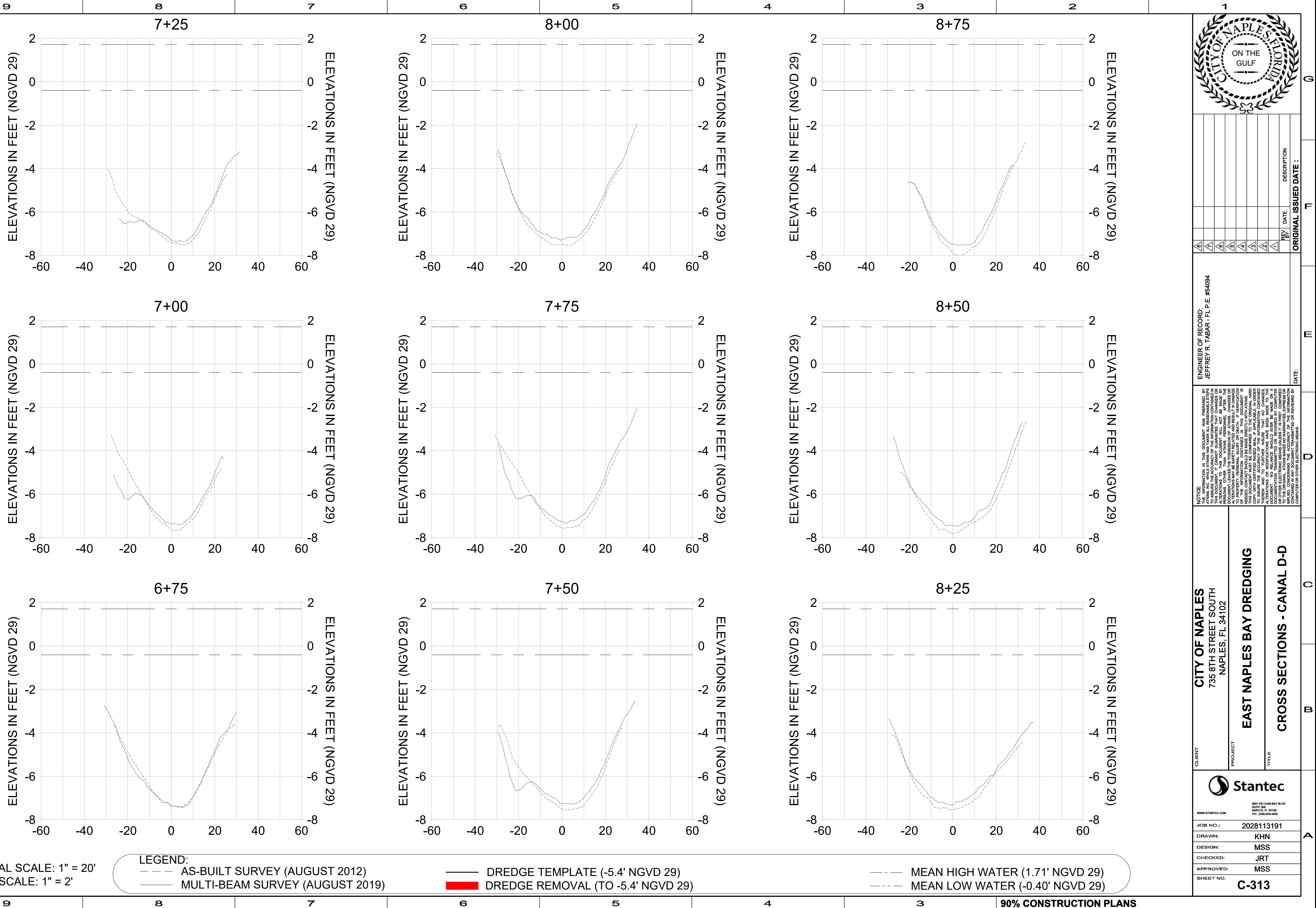

HORIZONTAL SCALE: 1" = 20'
 VERTICAL SCALE: 1" = 2'

LEGEND:
 - - - AS-BUILT SURVEY (AUGUST 2012)
 - - - MULTI-BEAM SURVEY (AUGUST 2019)
 — DREDGE TEMPLATE (-5.4' NGVD 29)
 ■ DREDGE REMOVAL (TO -5.4' NGVD 29)
 - - - MEAN HIGH WATER (1.71' NGVD 29)
 - · - MEAN LOW WATER (-0.40' NGVD 29)



REV	DATE	DESCRIPTION

ENGINEER OF RECORD:
 JEFFREY R. TABAR - FL P.E. #54094

NOTICE: THE INFORMATION IN THIS DOCUMENT WAS PREPARED BY STANTEC INC. OR ITS CONSULTANTS AND IS INTENDED TO BE USED FOR THE PROJECT AND PURPOSES SPECIFICALLY IDENTIFIED IN THIS DOCUMENT. STANTEC INC. AND ITS CONSULTANTS MAKE NO WARRANTY, REPRESENTATION OR GUARANTEE, EXPRESS OR IMPLIED, AS TO THE ACCURACY, COMPLETENESS, OR SUITABILITY OF THE INFORMATION CONTAINED HEREIN. THE USER OF THIS DOCUMENT SHALL BE RESPONSIBLE FOR VERIFYING THE ACCURACY OF THE INFORMATION CONTAINED HEREIN AND FOR OBTAINING ANY NECESSARY PERMITS OR APPROVALS FROM THE APPROPRIATE AGENCIES. STANTEC INC. AND ITS CONSULTANTS SHALL NOT BE LIABLE FOR ANY DAMAGES, INCLUDING CONSEQUENTIAL DAMAGES, ARISING FROM THE USE OF THIS DOCUMENT. THIS DOCUMENT MUST BE COMPARED TO THE ORIGINAL HARD COPY TO ENSURE THE ACCURACY OF THE INFORMATION CONTAINED HEREIN. ANY ALTERATIONS OR MODIFICATIONS MUST BE MADE TO THE ORIGINAL DOCUMENT. NO RELIANCE SHOULD EVER BE MADE ON A COPY OF THIS DOCUMENT THAT HAS BEEN REPRODUCED OR TRANSMITTED IN ANY FORM OR BY ANY MEANS, ELECTRONIC OR MECHANICAL, INCLUDING PHOTOCOPYING, RECORDING, OR BY ANY INFORMATION STORAGE AND RETRIEVAL SYSTEM, WITHOUT THE WRITTEN PERMISSION OF STANTEC INC. OR ITS CONSULTANTS. THE ACCURACY OF THE INFORMATION SHOWN ON THIS DOCUMENT IS NOT GUARANTEED AND IS SUBJECT TO CHANGE WITHOUT NOTICE. THE INFORMATION IS PROVIDED AS IS AND WITHOUT WARRANTY OF ANY KIND, INCLUDING MERCHANTABILITY, FITNESS FOR A PARTICULAR PURPOSE, OR NON-INFRINGEMENT. THE USER OF THIS DOCUMENT SHALL BE RESPONSIBLE FOR VERIFYING THE ACCURACY OF THE INFORMATION CONTAINED HEREIN AND FOR OBTAINING ANY NECESSARY PERMITS OR APPROVALS FROM THE APPROPRIATE AGENCIES.

CLIENT: CITY OF NAPLES
 735 8TH STREET SOUTH
 NAPLES, FL 34102

PROJECT: EAST NAPLES BAY DREDGING

TITLE: CROSS SECTIONS - CANAL D-D

3601 PELICAN BAY BLVD
 SUITE 200
 NAPLES, FL 34108
 TEL (239) 465-4500
 WWW.STANTEC.COM

JOB NO.: 2028113191
 DRAWN: KHN
 DESIGN: MSS
 CHECKED: JRT
 APPROVED: MSS
 SHEET NO. C-313

User Name: cchambers
 Drawing Name: \\u0052-pjfe01\workgroup\2028\active\17311281\Stantec\East Naples Bay - 2019\DWG\Construction Drawings 25x34C-204.dwg Jun 26, 2020 - 6:23am

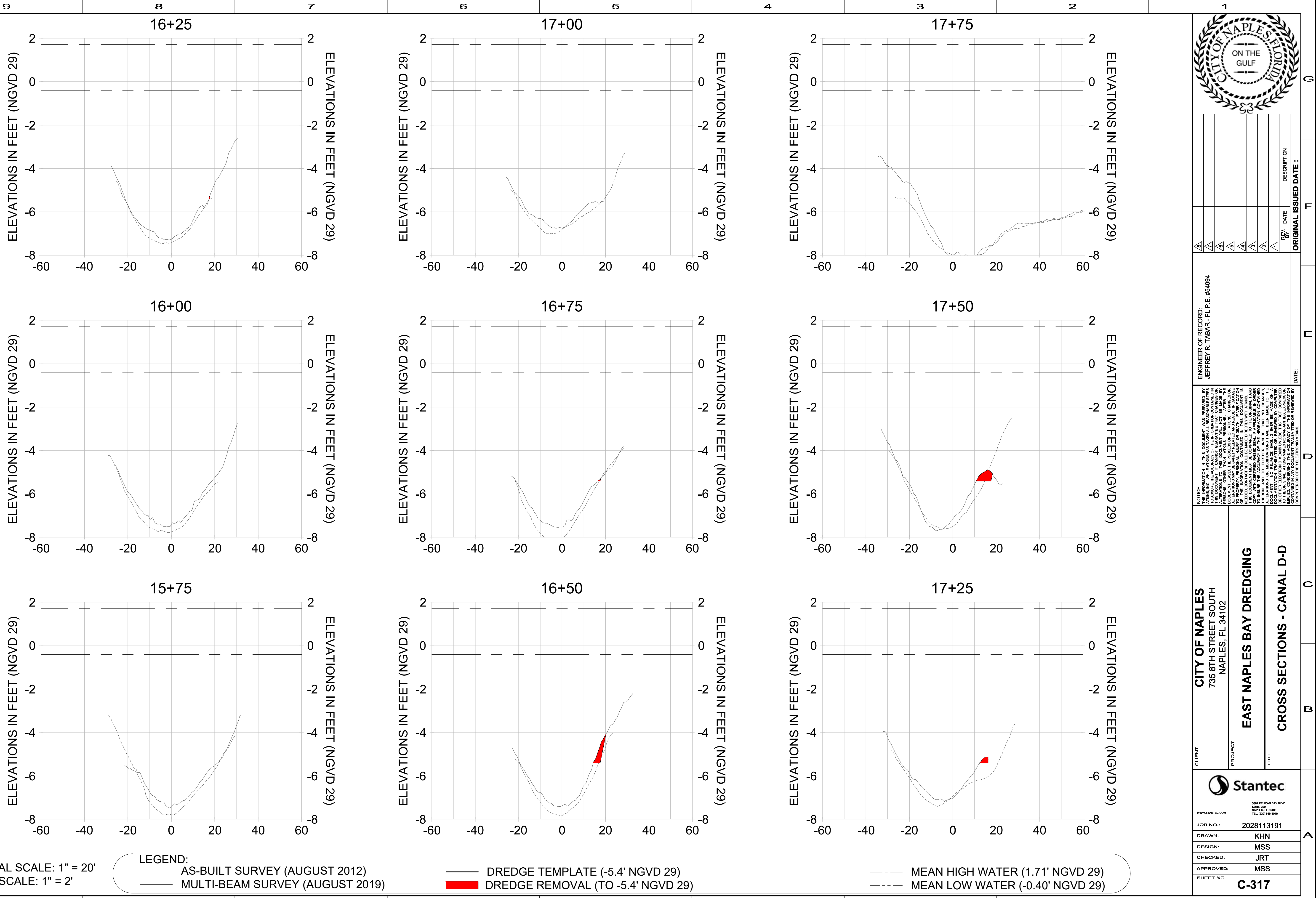

HORIZONTAL SCALE: 1" = 20'
 VERTICAL SCALE: 1" = 2'

- LEGEND:**
- AS-BUILT SURVEY (AUGUST 2012)
 - MULTI-BEAM SURVEY (AUGUST 2019)
 - DREDGE TEMPLATE (-5.4' NGVD 29)
 - DREDGE REMOVAL (TO -5.4' NGVD 29)
 - MEAN HIGH WATER (1.71' NGVD 29)
 - MEAN LOW WATER (-0.40' NGVD 29)



REV	DATE	DESCRIPTION

ORIGINAL ISSUED DATE: _____

ENGINEER OF RECORD:
 JEFFREY R. TABAR - FL P.E. #54094

NOTICE: THE INFORMATION IN THIS DOCUMENT WAS PREPARED BY STANTEC INC. OR ITS CONSULTANTS AND IS INTENDED TO BE USED FOR THE PROJECT AND SITE SPECIFICALLY IDENTIFIED HEREIN. STANTEC INC. AND ITS CONSULTANTS SHALL NOT BE RESPONSIBLE FOR ANY ERRORS, OMISSIONS, OR ALTERATIONS TO THIS DOCUMENT. THE USER OF THIS DOCUMENT SHALL BE RESPONSIBLE FOR VERIFYING THE ACCURACY OF THE INFORMATION CONTAINED HEREIN. NO WARRANTY IS MADE BY STANTEC INC. OR ITS CONSULTANTS FOR THE ACCURACY OF THE INFORMATION CONTAINED HEREIN. THE INFORMATION CONTAINED HEREIN IS PROVIDED AS IS AND WITHOUT WARRANTY OF ANY KIND, EXPRESS OR IMPLIED, INCLUDING BUT NOT LIMITED TO THE WARRANTIES OF MERCHANTABILITY, FITNESS FOR A PARTICULAR PURPOSE, AND NONINFRINGEMENT. THE USER OF THIS DOCUMENT SHALL BE RESPONSIBLE FOR VERIFYING THE ACCURACY OF THE INFORMATION CONTAINED HEREIN. NO WARRANTY IS MADE BY STANTEC INC. OR ITS CONSULTANTS FOR THE ACCURACY OF THE INFORMATION CONTAINED HEREIN. THE INFORMATION CONTAINED HEREIN IS PROVIDED AS IS AND WITHOUT WARRANTY OF ANY KIND, EXPRESS OR IMPLIED, INCLUDING BUT NOT LIMITED TO THE WARRANTIES OF MERCHANTABILITY, FITNESS FOR A PARTICULAR PURPOSE, AND NONINFRINGEMENT.

CLIENT	CITY OF NAPLES 735 8TH STREET SOUTH NAPLES, FL 34102
PROJECT	EAST NAPLES BAY DREDGING
TITLE	CROSS SECTIONS - CANAL D-D

<small>8601 PELICAN BAY BLVD SUITE 200 DADE CITY, FL 34608 TEL (352) 445-4500 WWW.STANTEC.COM</small>	
JOB NO.:	2028113191
DRAWN:	KHN
DESIGN:	MSS
CHECKED:	JRT
APPROVED:	MSS
SHEET NO.:	C-317

User Name: cchambers
 Drawing Name: \\u0052-pjfe01\workgroup\2028\active\17311281\Stantec\East Naples Bay - 2019\DWG\Construction Drawings 22+34C-204.dwg Jun 26, 2020 - 6:23am

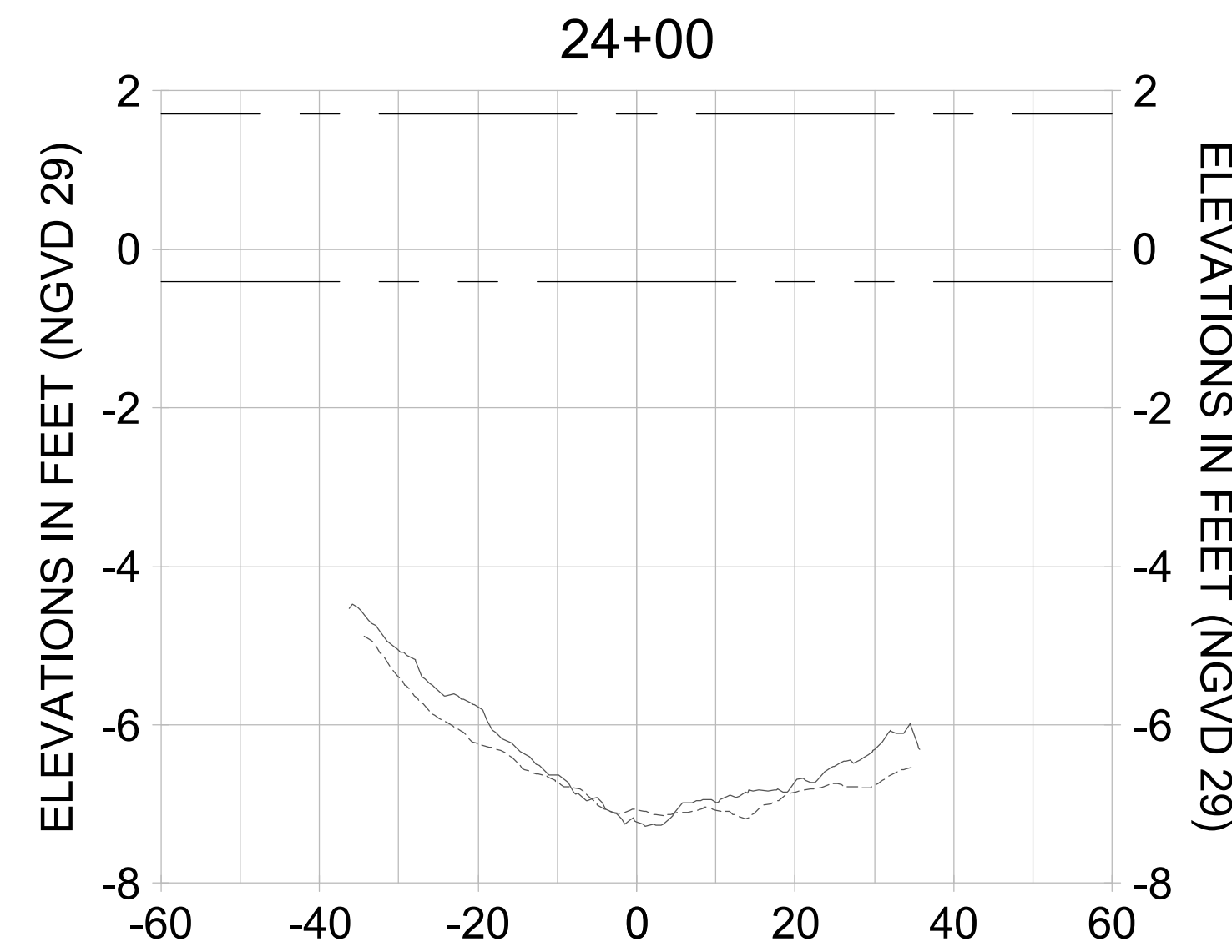
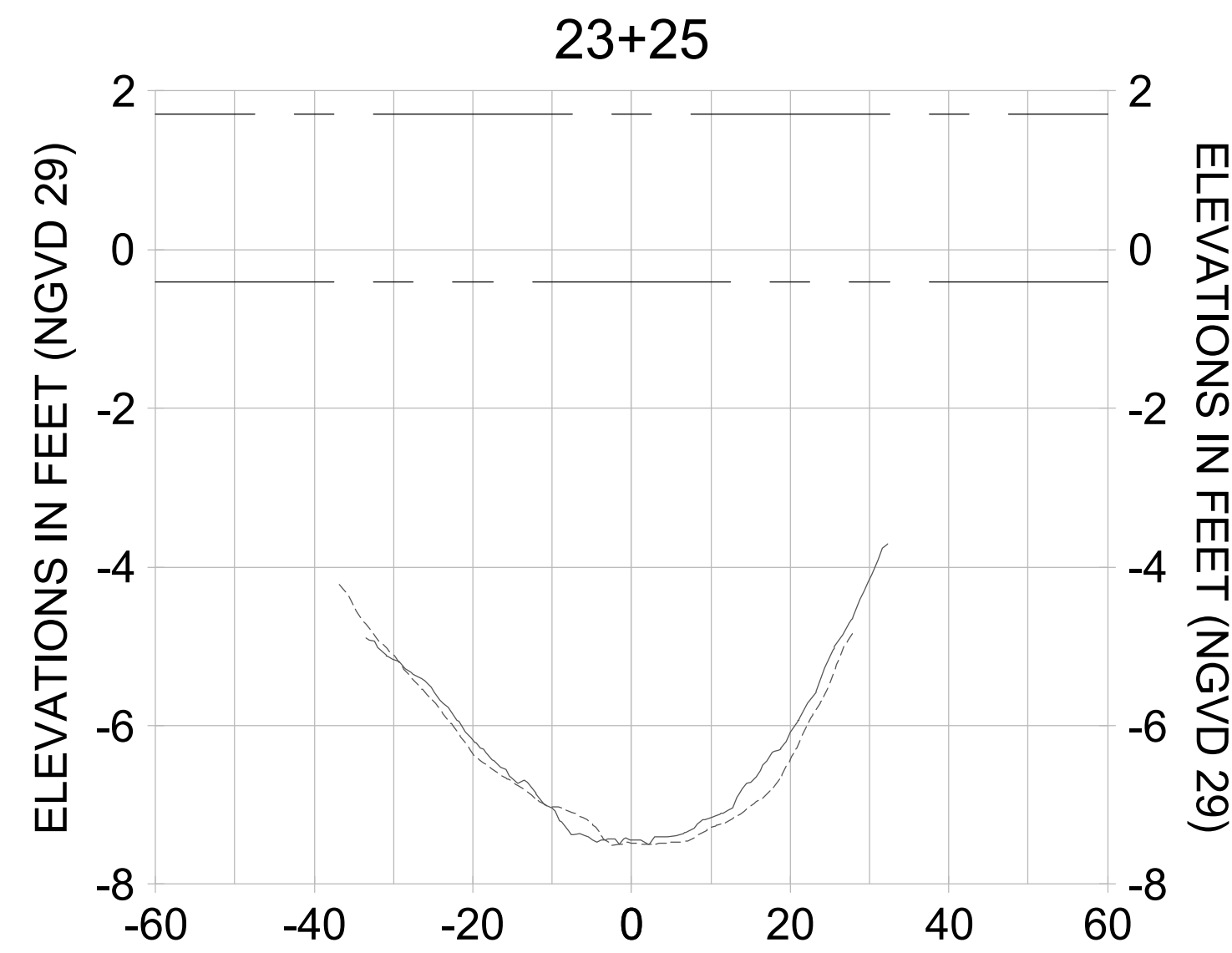
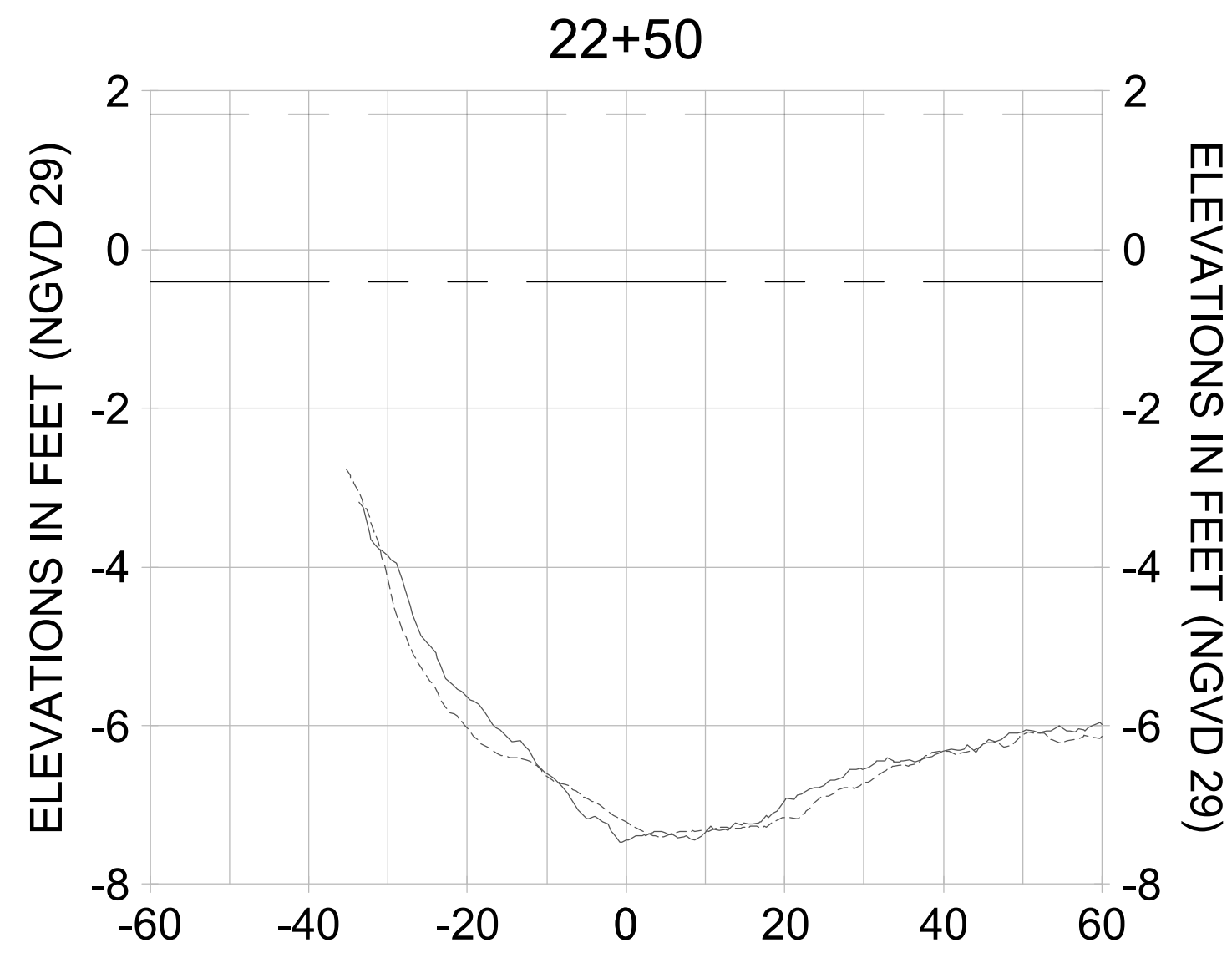
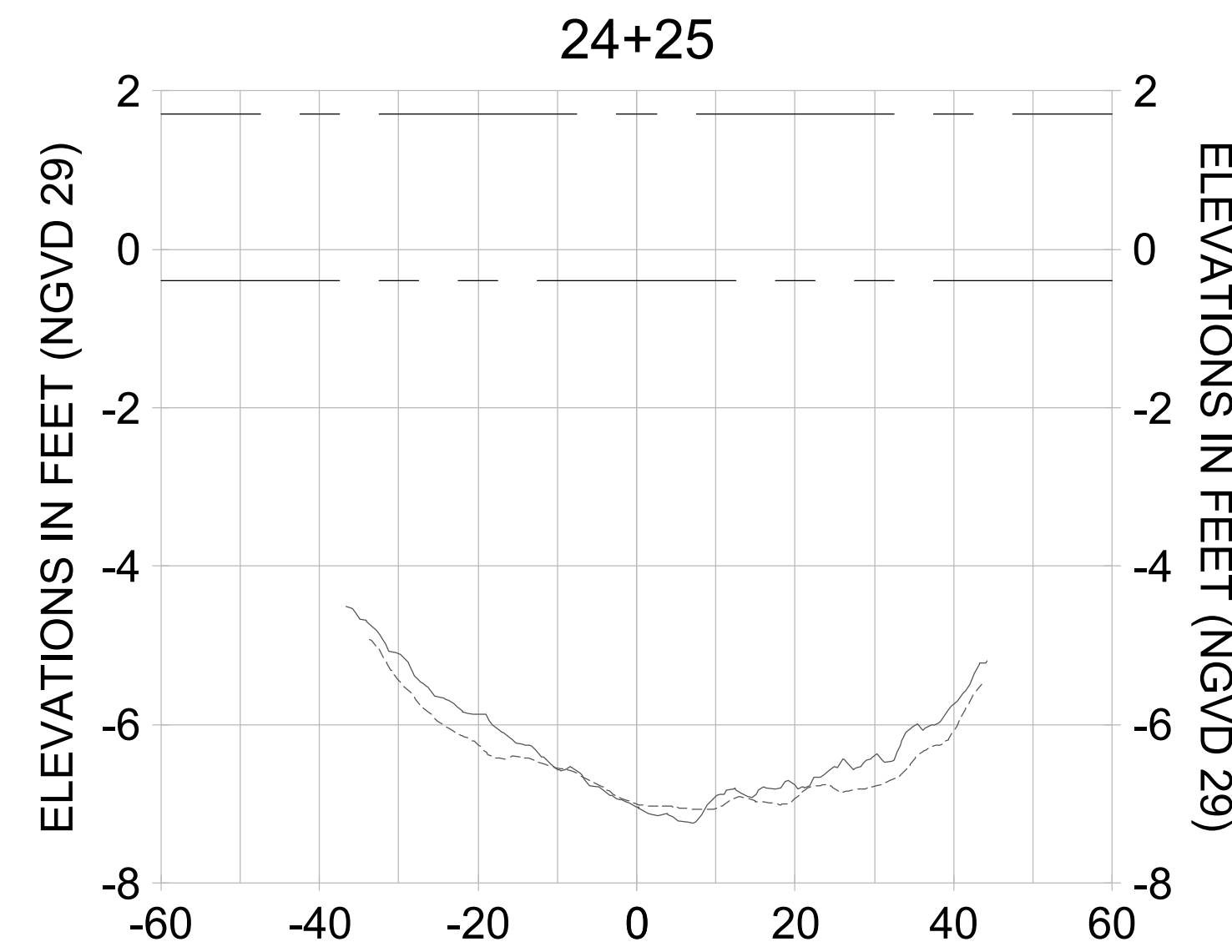
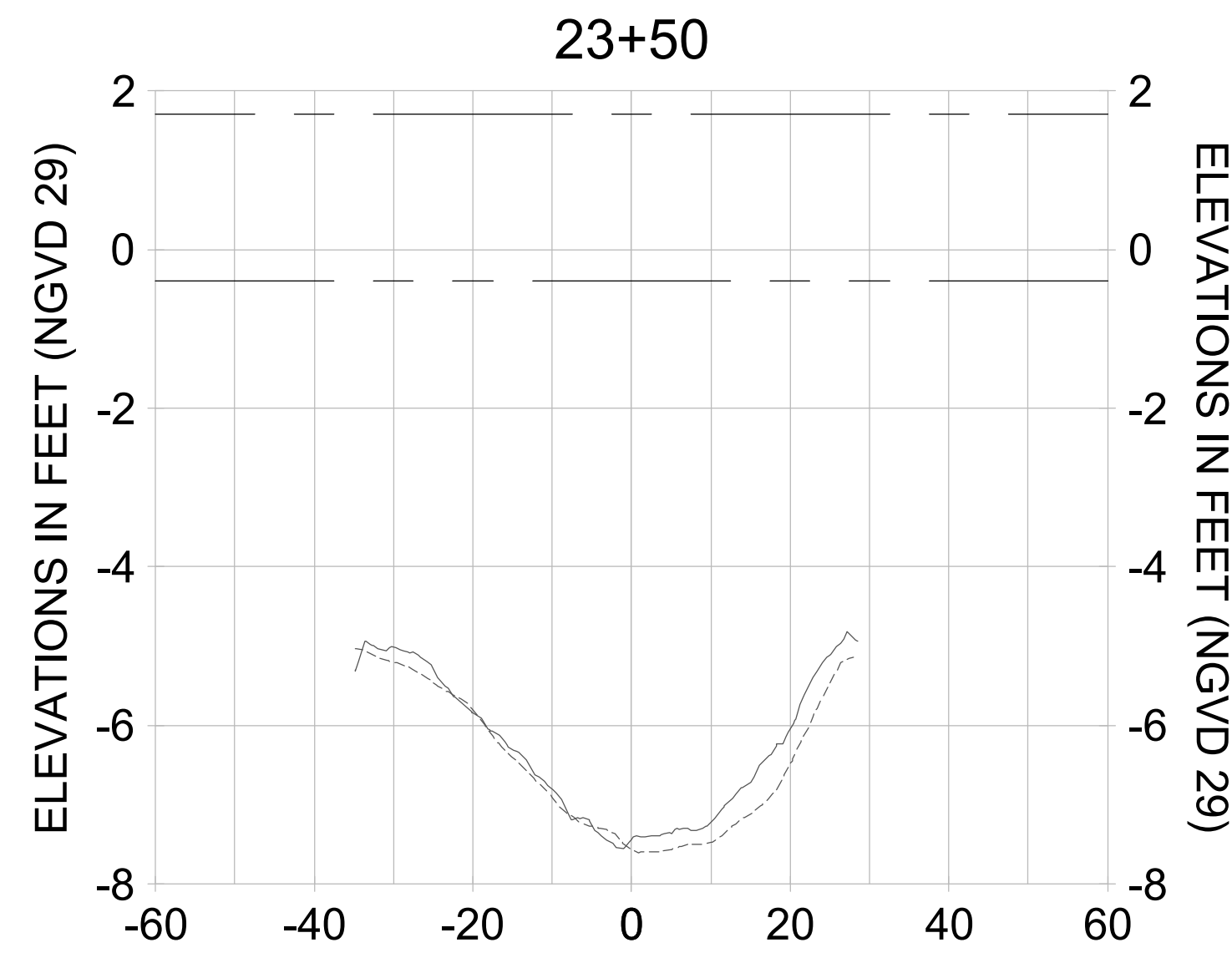
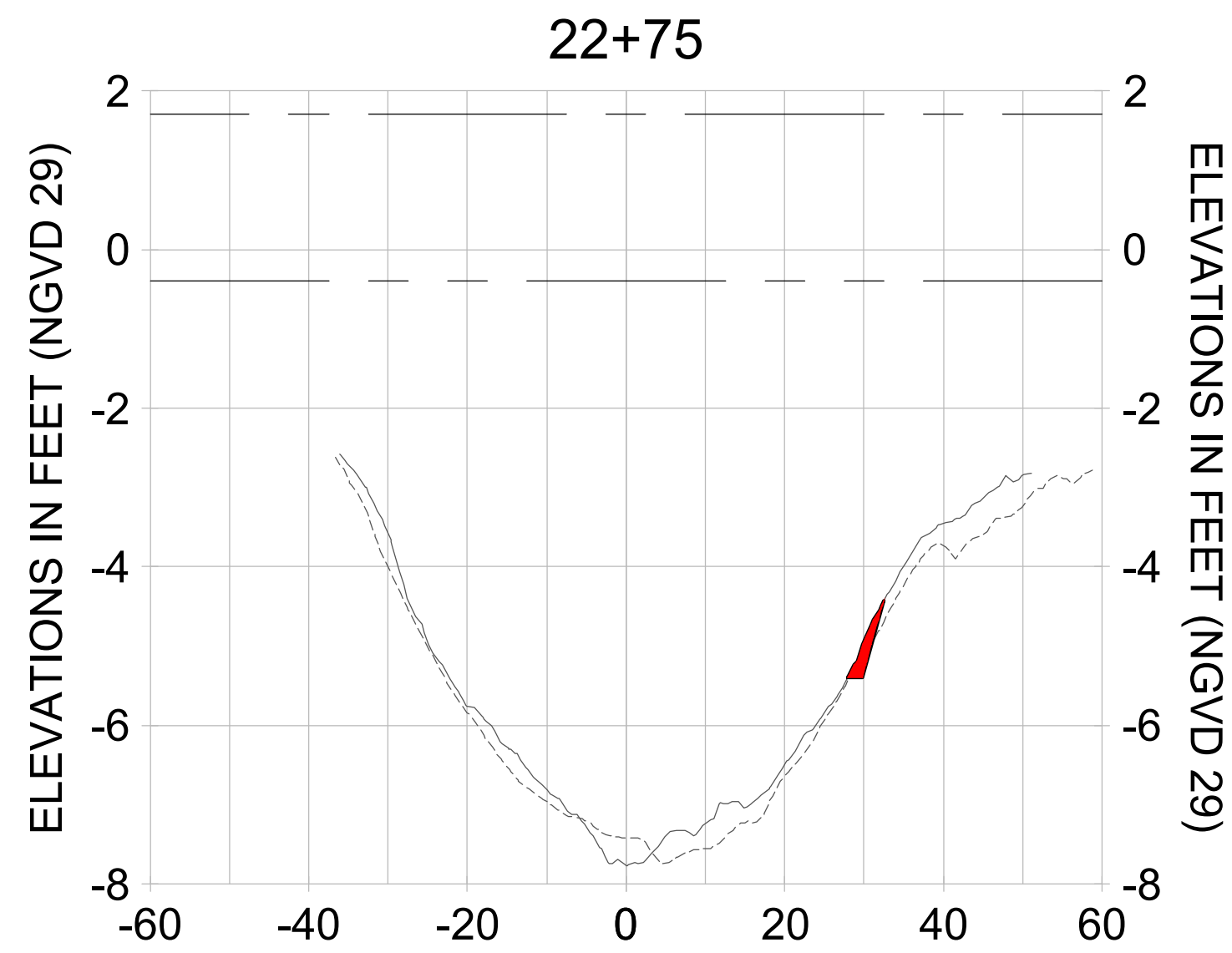
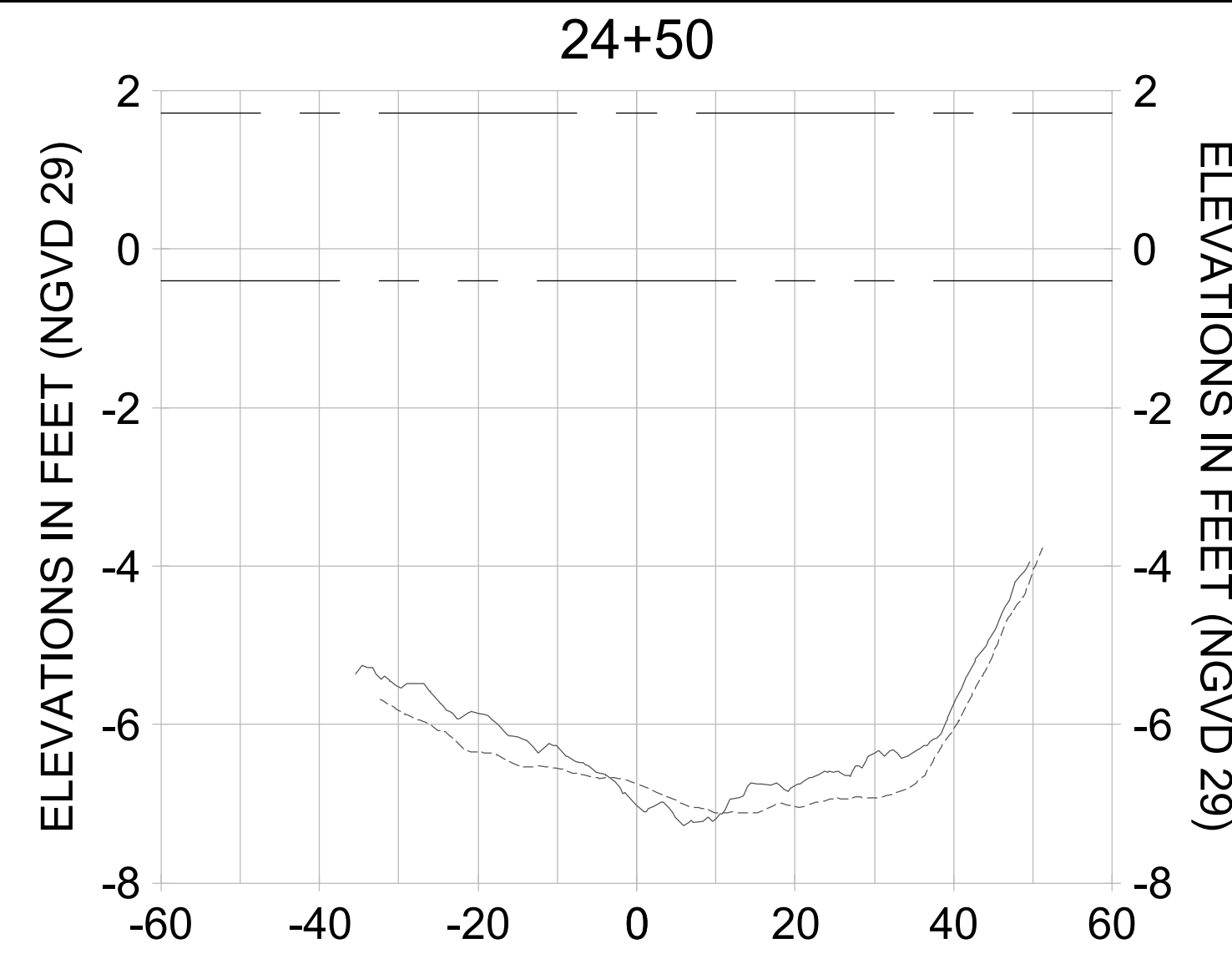
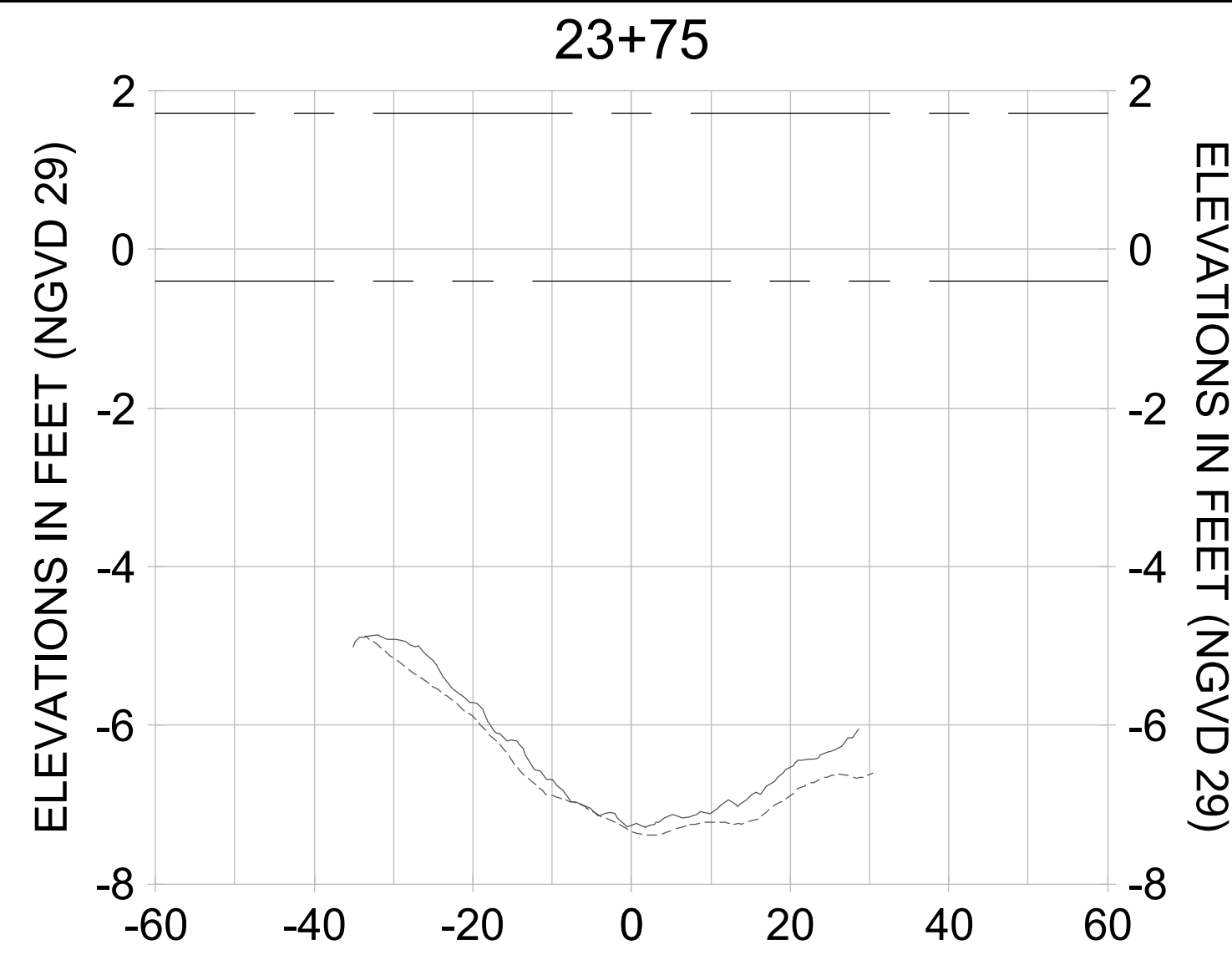
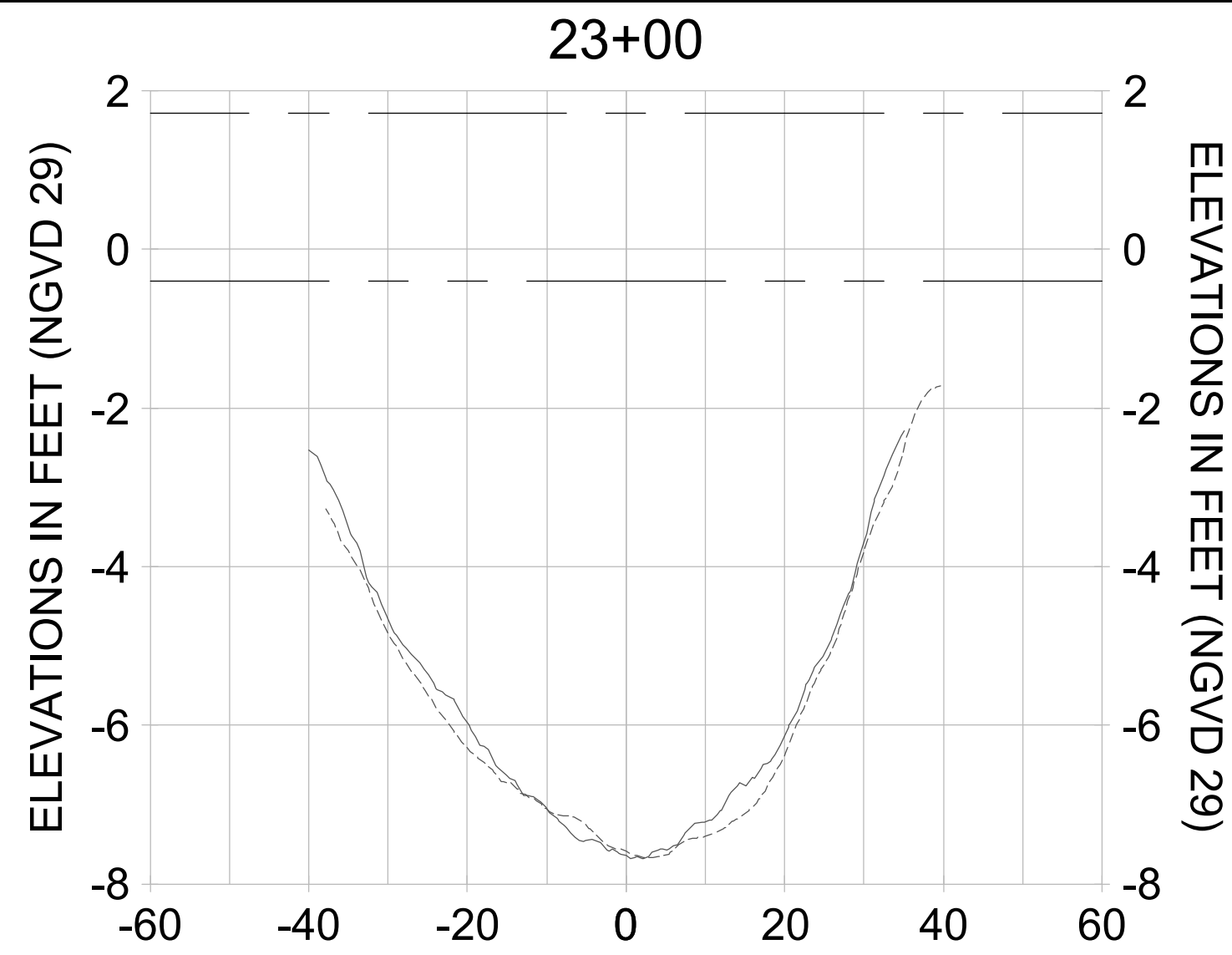

HORIZONTAL SCALE: 1" = 20'
 VERTICAL SCALE: 1" = 2'

LEGEND:

- AS-BUILT SURVEY (AUGUST 2012)
- MULTI-BEAM SURVEY (AUGUST 2019)

- DREDGE TEMPLATE (-5.4' NGVD 29)
- DREDGE REMOVAL (TO -5.4' NGVD 29)

- MEAN HIGH WATER (1.71' NGVD 29)
- MEAN LOW WATER (-0.40' NGVD 29)



REV	DATE	DESCRIPTION

ORIGINAL ISSUED DATE: _____

ENGINEER OF RECORD:
 JEFFREY R. TABAR - FL P.E. #54094

NOTICE: THE INFORMATION IN THIS DOCUMENT WAS PREPARED BY STANTEC CONSULTANTS INC. AND ITS EMPLOYEES AND IS INTENDED TO BE USED FOR THE PROJECT AND PURPOSES SPECIFICALLY IDENTIFIED IN THE TITLE BLOCK. STANTEC CONSULTANTS INC. AND ITS EMPLOYEES MAKE NO WARRANTY, REPRESENTATION OR GUARANTEE, EXPRESS OR IMPLIED, AS TO THE ACCURACY, COMPLETENESS, RELIABILITY, OR FITNESS FOR ANY PARTICULAR PURPOSE OF THE INFORMATION CONTAINED HEREIN. THE USER OF THIS DOCUMENT SHALL BE RESPONSIBLE FOR OBTAINING ALL NECESSARY PERMITS AND FOR VERIFYING THE ACCURACY OF ALL INFORMATION CONTAINED HEREIN. STANTEC CONSULTANTS INC. AND ITS EMPLOYEES SHALL NOT BE LIABLE FOR ANY DAMAGES, INCLUDING CONSEQUENTIAL DAMAGES, ARISING FROM THE USE OF THIS DOCUMENT. THE INFORMATION CONTAINED HEREIN IS THE PROPERTY OF STANTEC CONSULTANTS INC. AND IS NOT TO BE REPRODUCED, COPIED, OR TRANSMITTED IN ANY FORM OR BY ANY MEANS, ELECTRONIC OR MECHANICAL, INCLUDING PHOTOCOPYING, RECORDING, OR BY ANY INFORMATION STORAGE AND RETRIEVAL SYSTEM, WITHOUT THE WRITTEN PERMISSION OF STANTEC CONSULTANTS INC.

CLIENT	CITY OF NAPLES 735 8TH STREET SOUTH NAPLES, FL 34102
PROJECT	EAST NAPLES BAY DREDGING
TITLE	CROSS SECTIONS - CANAL D-D

JOB NO.:	2028113191
DRAWN:	KHN
DESIGN:	MSS
CHECKED:	JRT
APPROVED:	MSS
SHEET NO.:	C-320

User Name: cchambers
 Drawing Name: \\u0052-pjfe01\workgroup\2028\active\17311281\Stantec\East Naples Bay - 2019\DWG\Construction Drawings 25+34C-204.dwg Jun 26, 2020 - 8:24am

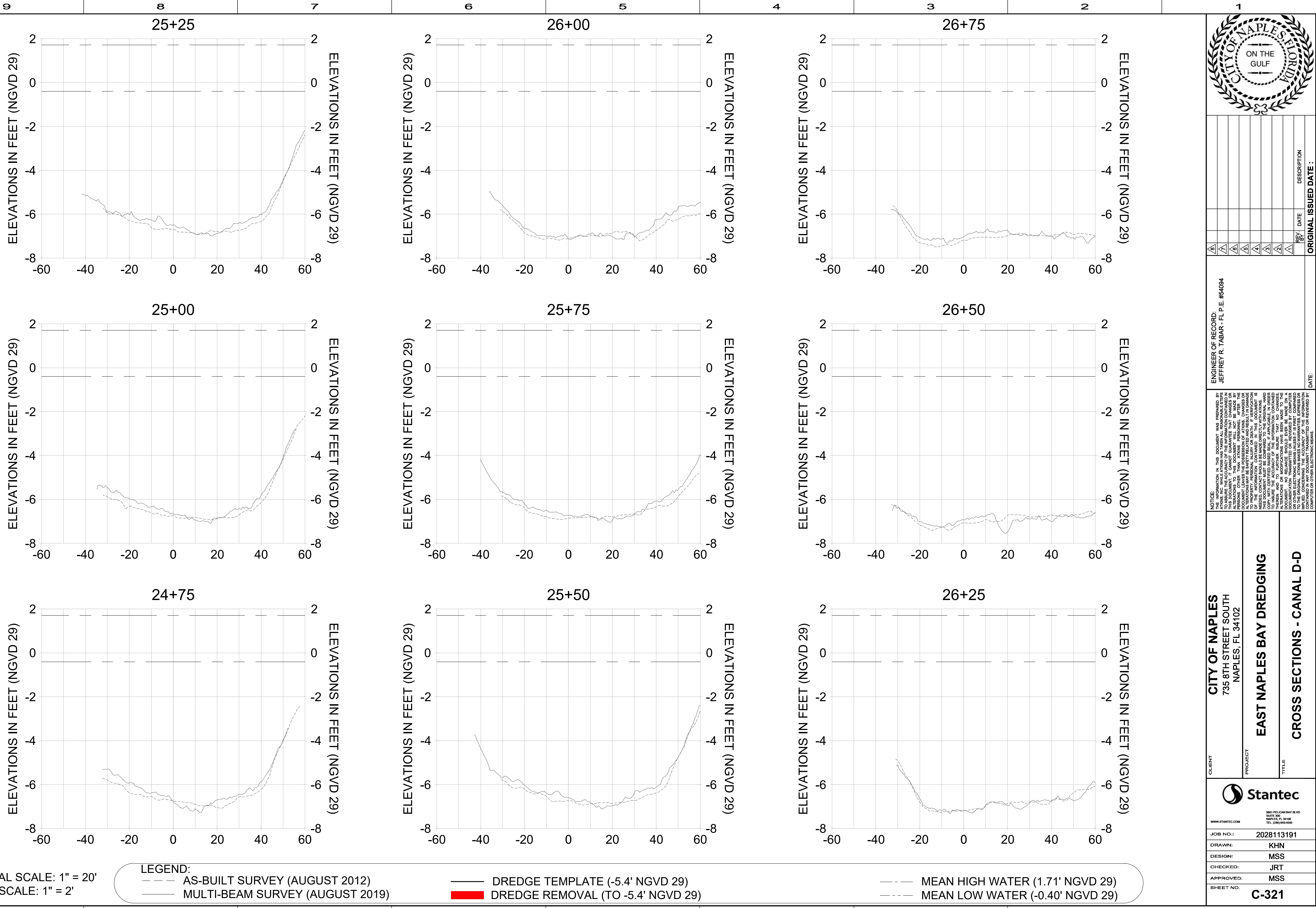

HORIZONTAL SCALE: 1" = 20'
 VERTICAL SCALE: 1" = 2'

LEGEND:
 - - - - - AS-BUILT SURVEY (AUGUST 2012)
 - - - - - MULTI-BEAM SURVEY (AUGUST 2019)
 _____ DREDGE TEMPLATE (-5.4' NGVD 29)
 [Red Box] DREDGE REMOVAL (TO -5.4' NGVD 29)
 - - - - - MEAN HIGH WATER (1.71' NGVD 29)
 - · - · - MEAN LOW WATER (-0.40' NGVD 29)



REV	DATE	DESCRIPTION

ENGINEER OF RECORD:
 JEFFREY R. TABAR - FL P.E. #54094

NOTICE: THE INFORMATION IN THIS DOCUMENT WAS PREPARED BY STANTEC INC. OR ITS CONSULTANTS AND IS INTENDED TO BE USED FOR THE PROJECT AND SITE SPECIFICALLY IDENTIFIED HEREIN. IT IS NOT TO BE USED FOR ANY OTHER PROJECT OR SITE WITHOUT THE WRITTEN CONSENT OF STANTEC INC. STANTEC INC. AND ITS CONSULTANTS SHALL NOT BE RESPONSIBLE FOR ANY ERRORS, OMISSIONS, OR INACCURACIES IN THIS DOCUMENT. THE USER OF THIS DOCUMENT SHALL BE RESPONSIBLE FOR VERIFYING THE ACCURACY OF THE INFORMATION CONTAINED HEREIN. NO WARRANTY IS MADE BY STANTEC INC. OR ITS CONSULTANTS FOR THE ACCURACY OF THE INFORMATION CONTAINED HEREIN. THE INFORMATION CONTAINED HEREIN IS PROVIDED AS IS AND WITHOUT WARRANTY OF ANY KIND, EXPRESS OR IMPLIED, INCLUDING BUT NOT LIMITED TO THE WARRANTIES OF MERCHANTABILITY, FITNESS FOR A PARTICULAR PURPOSE, AND NONINFRINGEMENT. THE USER OF THIS DOCUMENT SHALL BE RESPONSIBLE FOR VERIFYING THE ACCURACY OF THE INFORMATION CONTAINED HEREIN. THE INFORMATION CONTAINED HEREIN IS PROVIDED AS IS AND WITHOUT WARRANTY OF ANY KIND, EXPRESS OR IMPLIED, INCLUDING BUT NOT LIMITED TO THE WARRANTIES OF MERCHANTABILITY, FITNESS FOR A PARTICULAR PURPOSE, AND NONINFRINGEMENT.

CITY OF NAPLES
 735 8TH STREET SOUTH
 NAPLES, FL 34102

EAST NAPLES BAY DREDGING

CROSS SECTIONS - CANAL D-D

3601 PELICAN BAY BLVD
 SUITE 200
 NAPLES, FL 34108
 TEL (239) 445-4500

JOB NO.: 2028113191
 DRAWN: KHN
 DESIGN: MSS
 CHECKED: JRT
 APPROVED: MSS
 SHEET NO. **C-321**

User Name: cchambers
 Drawing Name: \\u0052-pj\proj\2028\active\17311281\Stantec\East Naples Bay - 2019\DWG\Construction Drawings 25-34-C-204.dwg Jun 26, 2020 - 8:24am

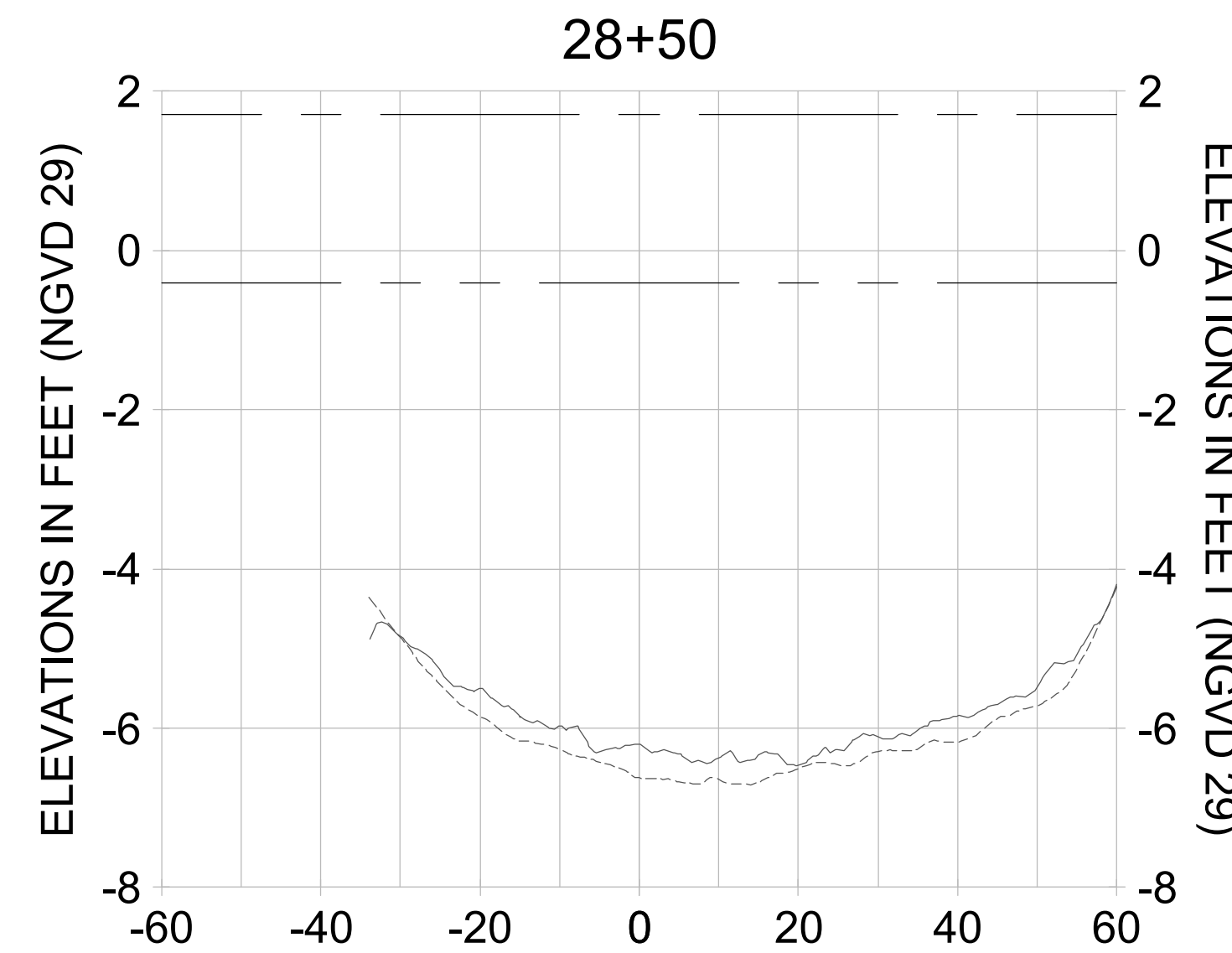
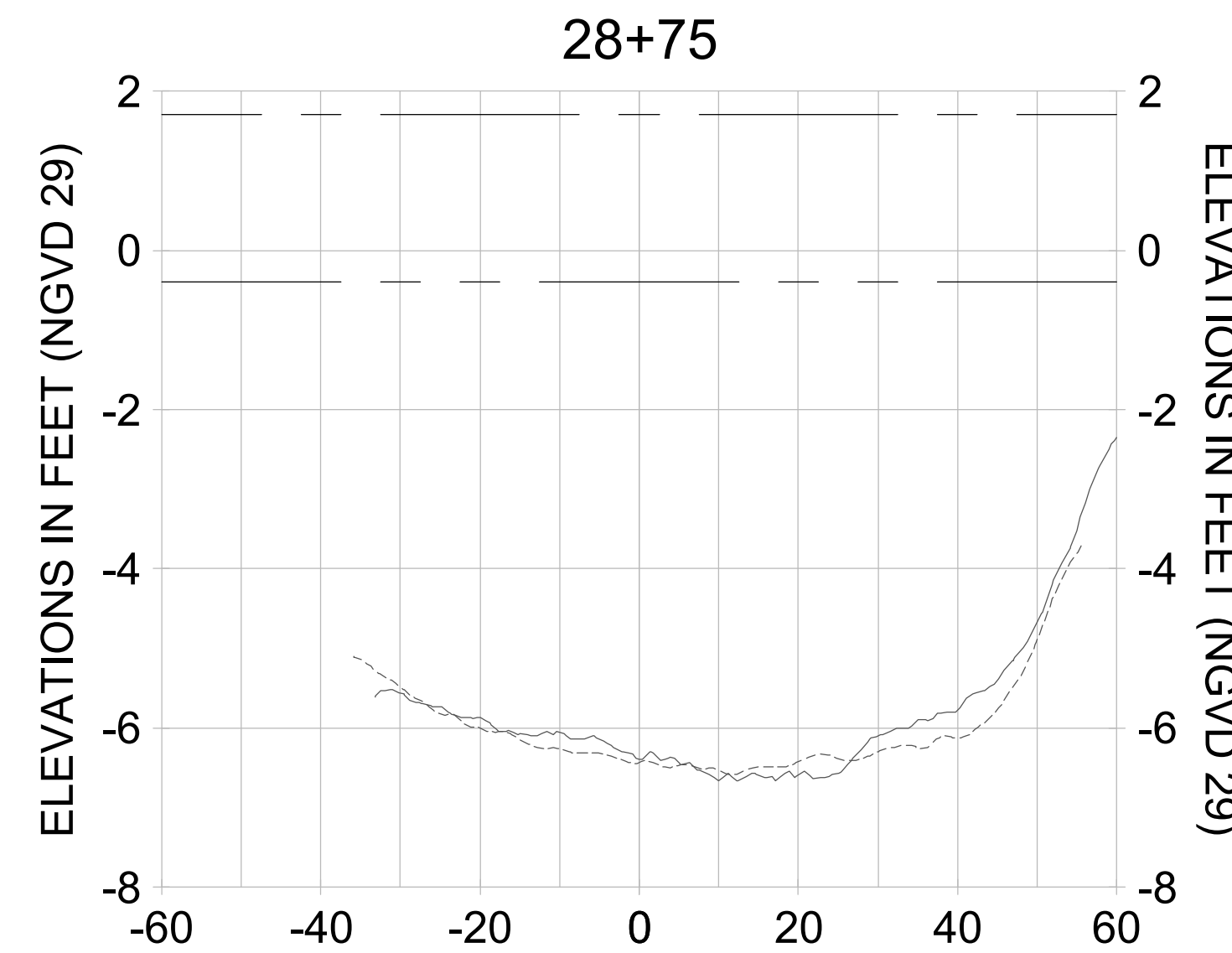
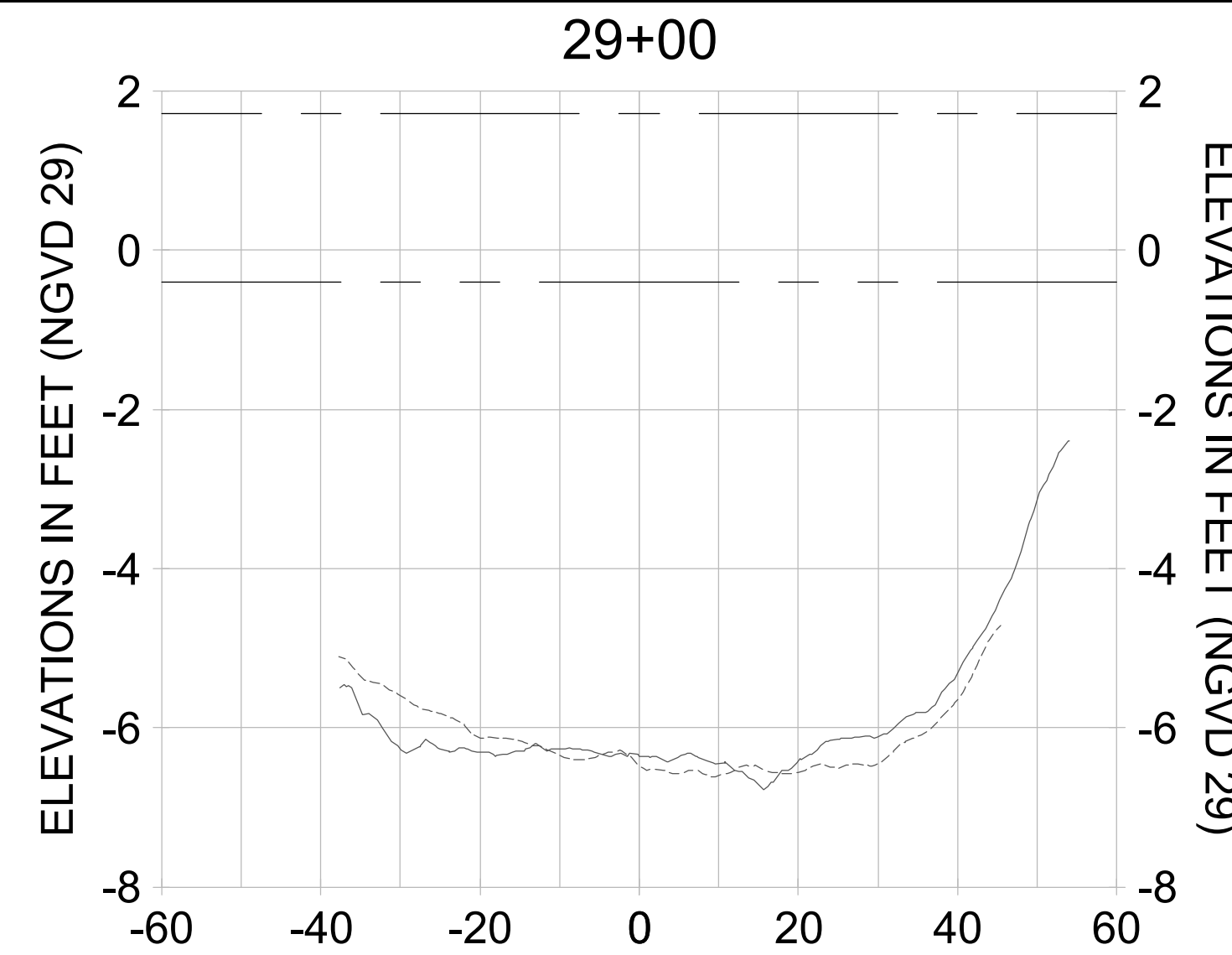
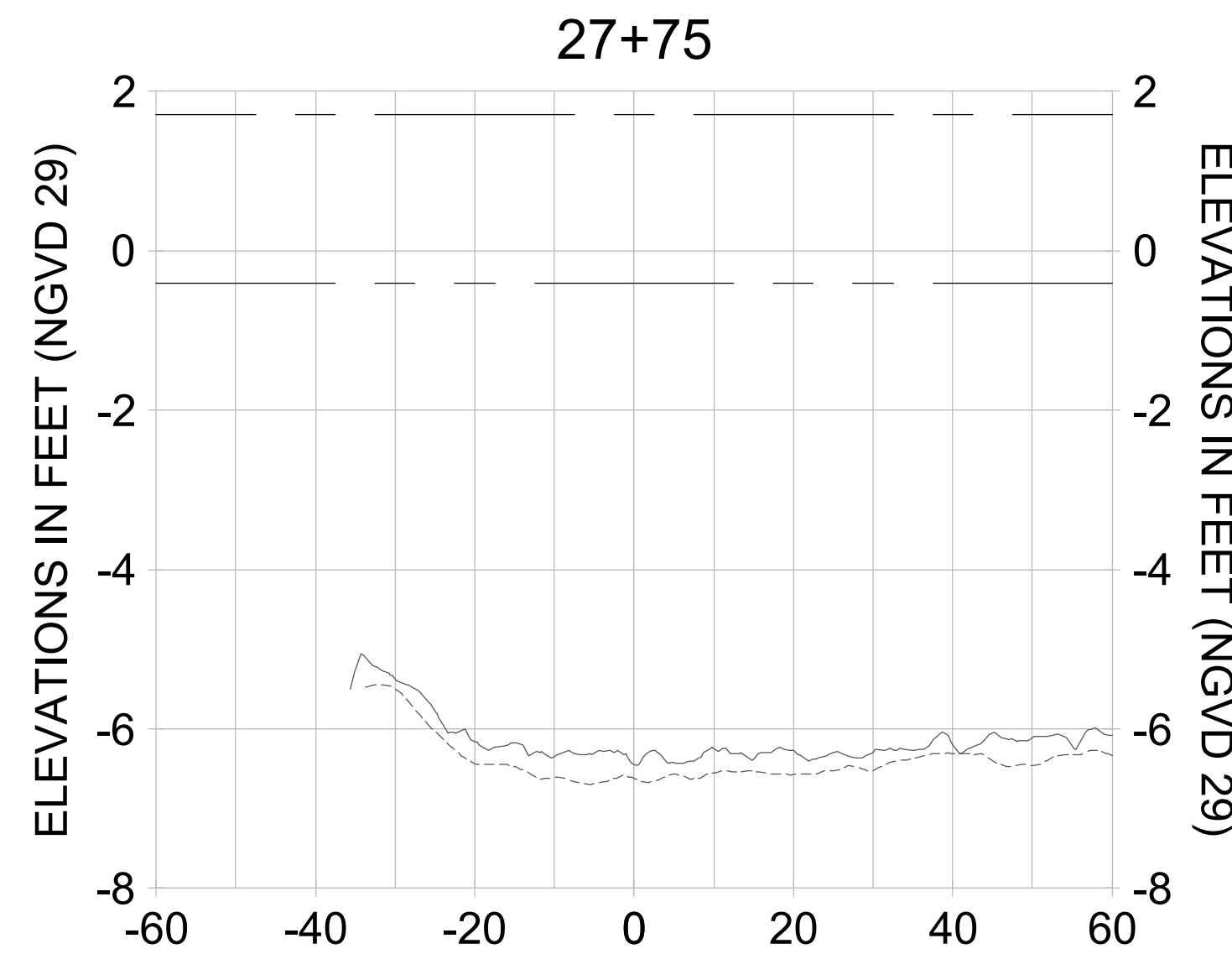
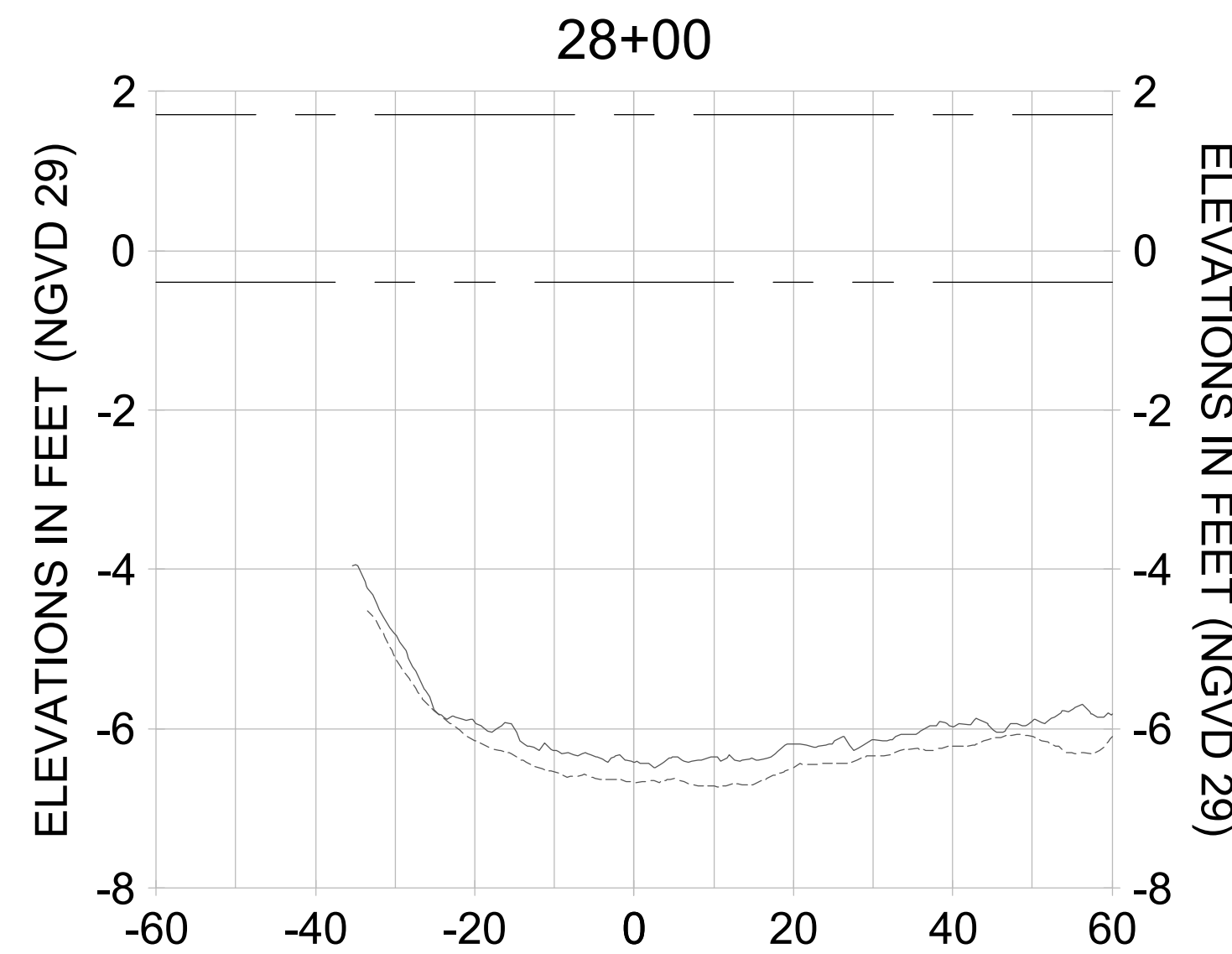
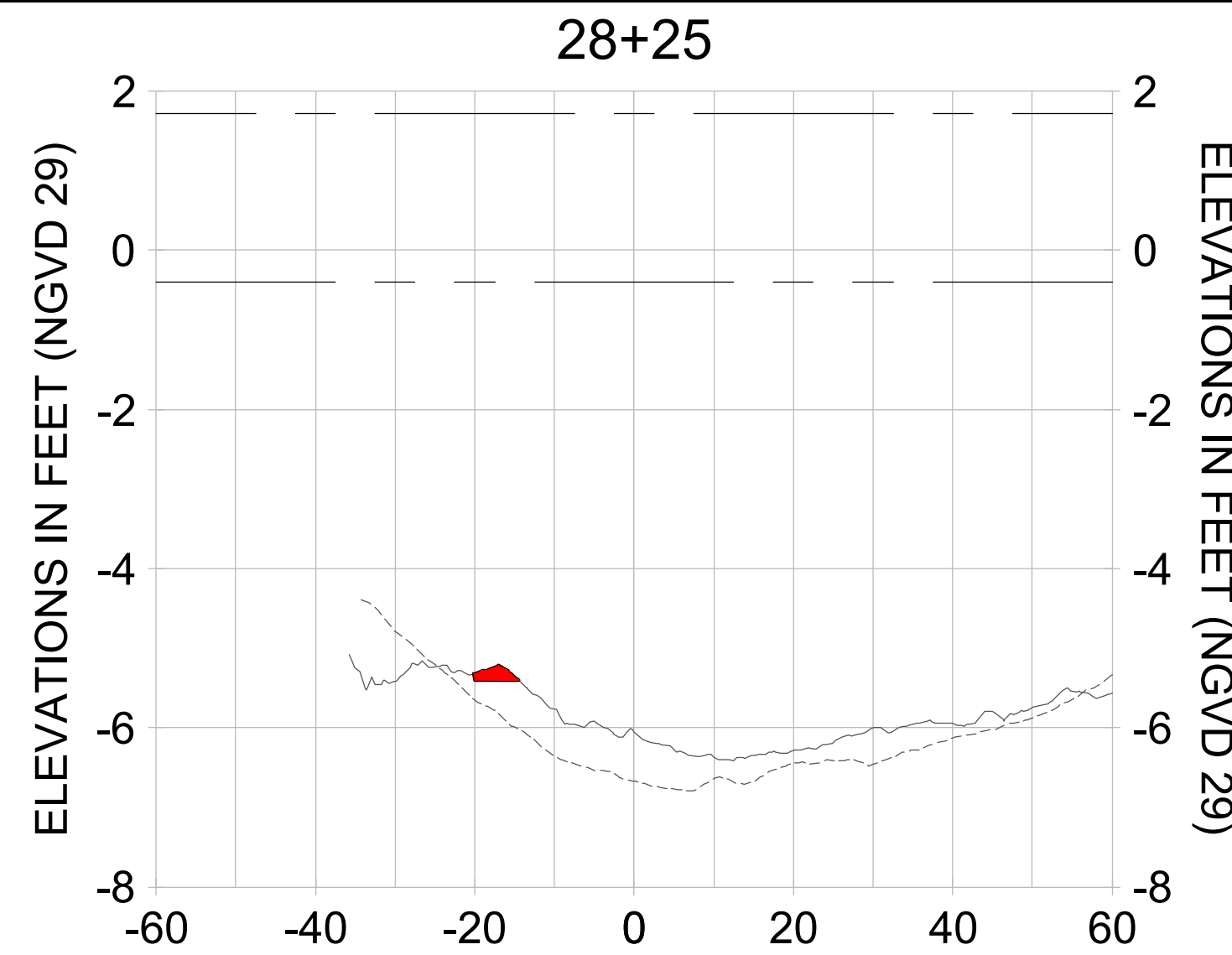
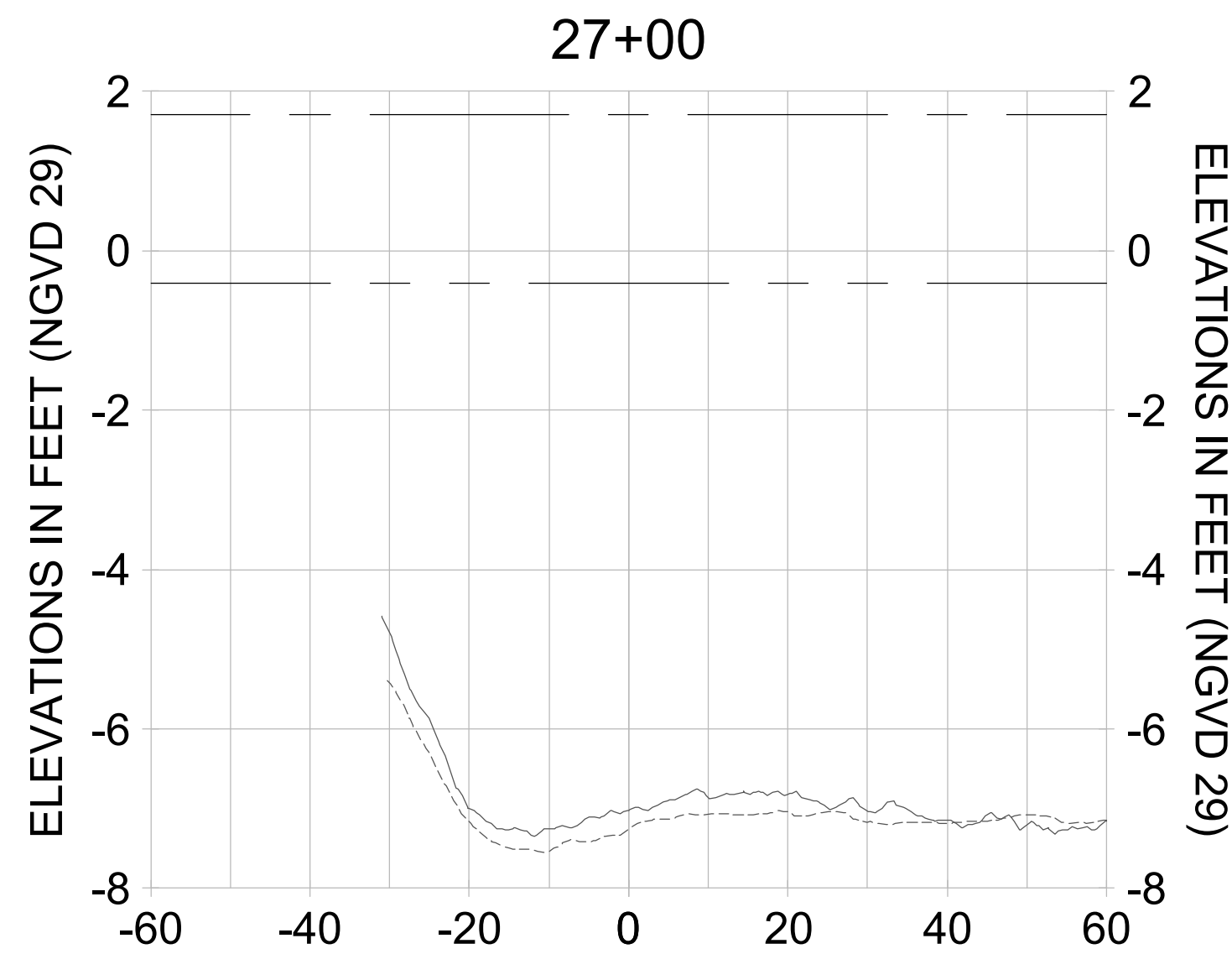
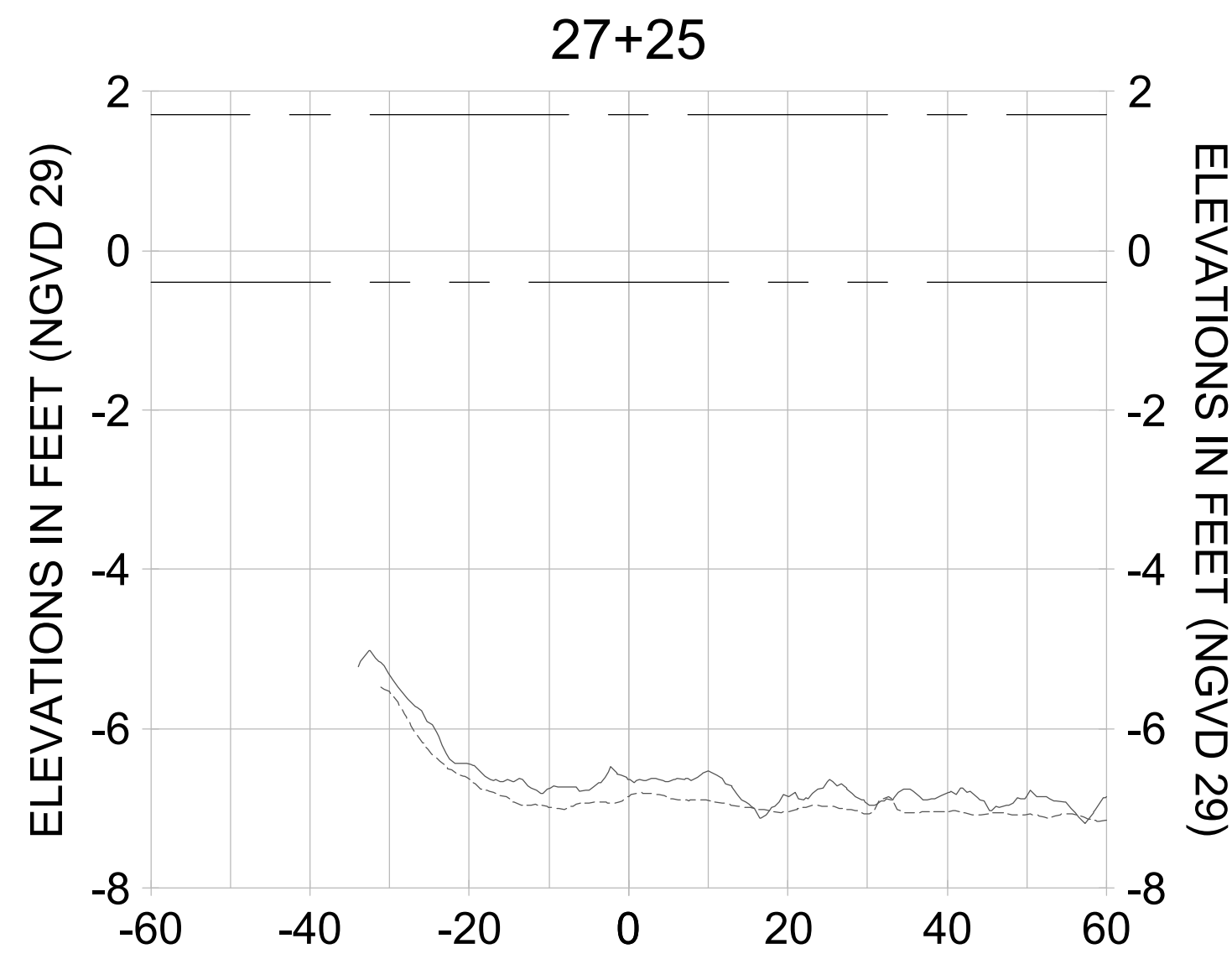
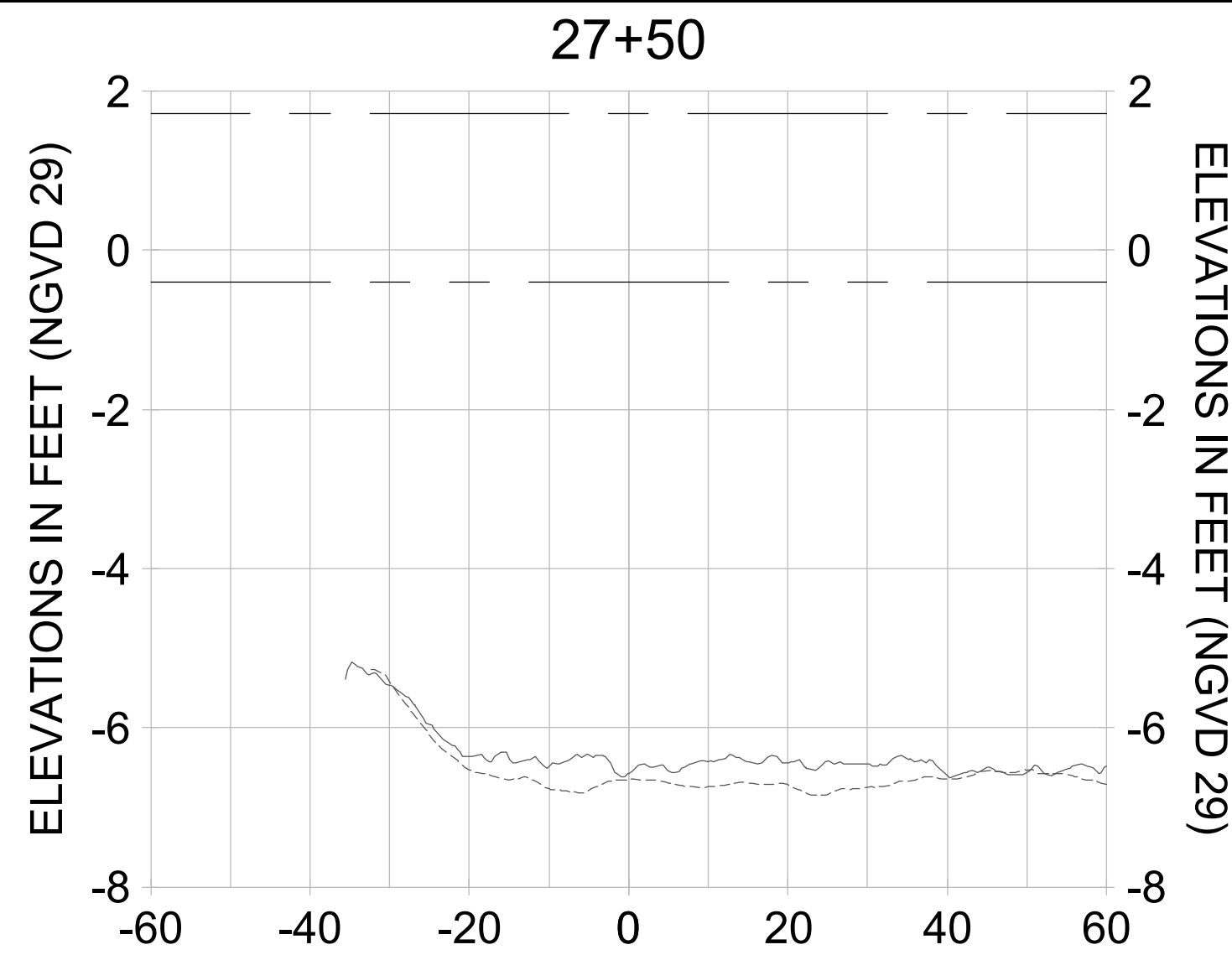

HORIZONTAL SCALE: 1" = 20'
 VERTICAL SCALE: 1" = 2'

LEGEND:

- AS-BUILT SURVEY (AUGUST 2012)
- - - MULTI-BEAM SURVEY (AUGUST 2019)

- DREDGE TEMPLATE (-5.4' NGVD 29)
- DREDGE REMOVAL (TO -5.4' NGVD 29)

- - - MEAN HIGH WATER (1.71' NGVD 29)
- · - · MEAN LOW WATER (-0.40' NGVD 29)

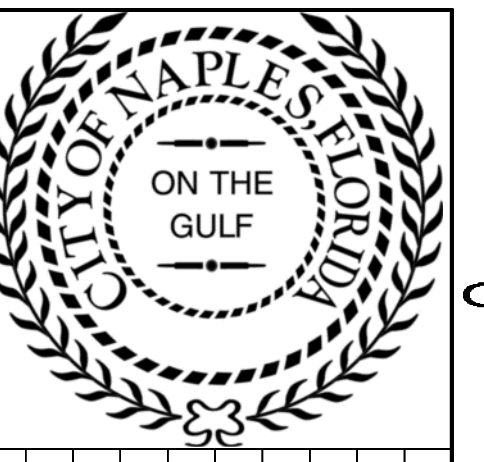

REV	DATE	DESCRIPTION

ORIGINAL ISSUED DATE: _____

ENGINEER OF RECORD:
 JEFFREY R. TABAR - FL P.E. #54094

NOTICE: THE INFORMATION IN THIS DOCUMENT WAS PREPARED BY STANTEC INC. OR ITS CONSULTANTS AND IS INTENDED TO BE USED FOR THE PROJECT AND PURPOSES SPECIFICALLY IDENTIFIED IN THE TITLE BLOCK. STANTEC INC. AND ITS CONSULTANTS MAKE NO WARRANTY, REPRESENTATION OR GUARANTEE AS TO THE ACCURACY, COMPLETENESS, OR RELIABILITY OF THE INFORMATION CONTAINED HEREIN. THE USER OF THIS DOCUMENT SHALL BE RESPONSIBLE FOR VERIFYING THE ACCURACY AND COMPLETENESS OF THE INFORMATION CONTAINED HEREIN. STANTEC INC. AND ITS CONSULTANTS SHALL NOT BE LIABLE FOR ANY DAMAGES, INCLUDING CONSEQUENTIAL DAMAGES, ARISING FROM OR RESULTING FROM THE USE OF THIS DOCUMENT. THIS DOCUMENT MUST BE COMPARED TO THE ORIGINAL HARD COPY TO ENSURE THE ACCURACY OF THE INFORMATION CONTAINED HEREIN. ANY ALTERATIONS OR ADJUSTMENTS MUST BE MADE TO THE ORIGINAL HARD COPY. NO RELIANCE SHOULD EVER BE MADE ON A COPY OF THIS DOCUMENT THAT HAS BEEN REPRODUCED OR TRANSMITTED IN ANY FORM OR BY ANY MEANS, INCLUDING PHOTOCOPYING, RECORDING, OR BY ANY INFORMATION STORAGE AND RETRIEVAL SYSTEM. THE USER OF THIS DOCUMENT SHALL BE RESPONSIBLE FOR VERIFYING THE ACCURACY AND COMPLETENESS OF THE INFORMATION CONTAINED HEREIN. STANTEC INC. AND ITS CONSULTANTS SHALL NOT BE LIABLE FOR ANY DAMAGES, INCLUDING CONSEQUENTIAL DAMAGES, ARISING FROM OR RESULTING FROM THE USE OF THIS DOCUMENT.

CLIENT: CITY OF NAPLES
 735 8TH STREET SOUTH
 NAPLES, FL 34102

PROJECT: EAST NAPLES BAY DREDGING

TITLE: CROSS SECTIONS - CANAL D-D

3601 PELICAN BAY BLVD
 SUITE 200
 NAPLES, FL 34108
 TEL (239) 445-4500
 WWW.STANTEC.COM

JOB NO.: 2028113191
 DRAWN: KHN
 DESIGN: MSS
 CHECKED: JRT
 APPROVED: MSS
 SHEET NO. C-322

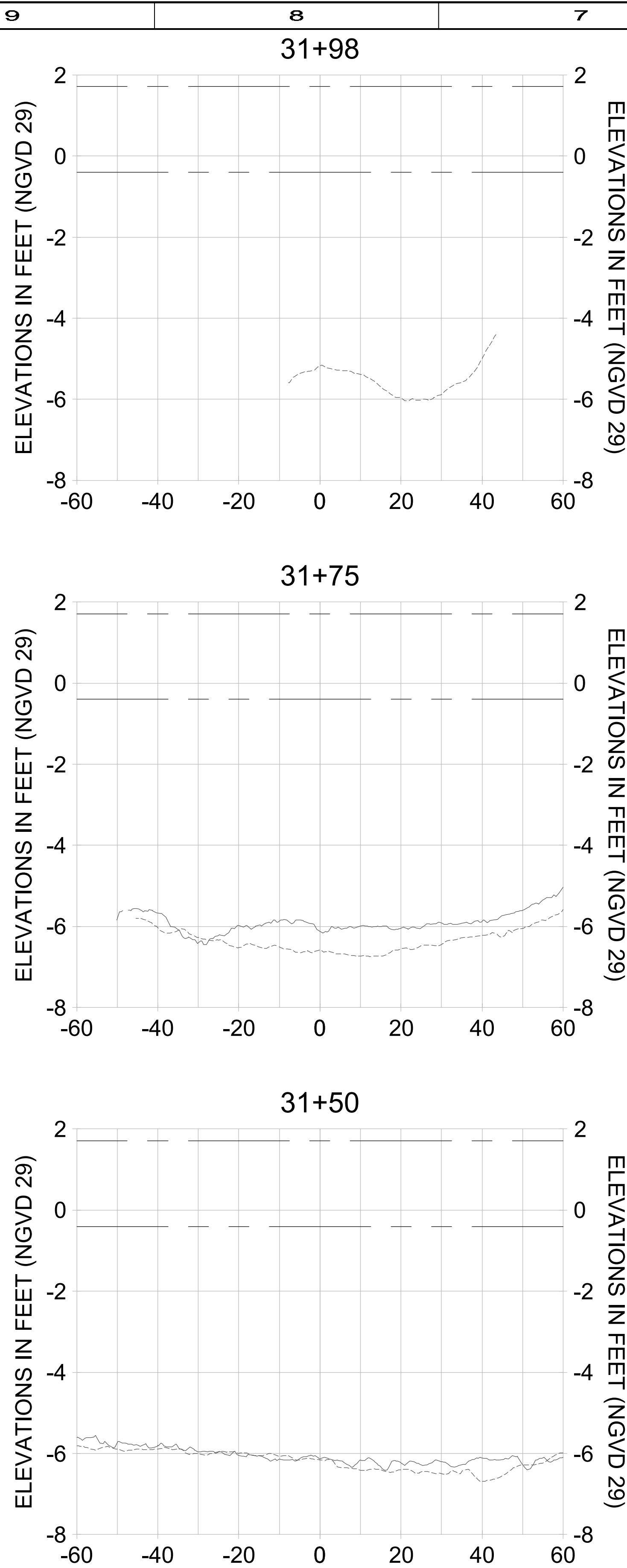

HORIZONTAL SCALE: 1" = 20'
 VERTICAL SCALE: 1" = 2'

LEGEND:

- AS-BUILT SURVEY (AUGUST 2012)
- MULTI-BEAM SURVEY (AUGUST 2019)
- DREDGE TEMPLATE (-5.4' NGVD 29)
- DREDGE REMOVAL (TO -5.4' NGVD 29)
- MEAN HIGH WATER (1.71' NGVD 29)
- MEAN LOW WATER (-0.40' NGVD 29)



REV	DATE	DESCRIPTION

ENGINEER OF RECORD:
 JEFFREY R. TABAR - FL P.E. #54094

NOTICE: THE INFORMATION IN THIS DOCUMENT WAS PREPARED BY STANTEC CONSULTANTS INC. AND IS THE PROPERTY OF STANTEC CONSULTANTS INC. IT IS TO BE USED ONLY FOR THE PROJECT AND SITE SPECIFICALLY IDENTIFIED HEREIN. ANY REPRODUCTION OR TRANSMISSION OF THIS INFORMATION IN ANY FORM OR BY ANY MEANS, WITHOUT THE WRITTEN PERMISSION OF STANTEC CONSULTANTS INC. IS STRICTLY PROHIBITED. STANTEC CONSULTANTS INC. AND ITS EMPLOYEES SHALL NOT BE RESPONSIBLE FOR ANY ERRORS, OMISSIONS, OR INADEQUACIES IN THIS DOCUMENT. THE USER OF THIS DOCUMENT SHALL BE RESPONSIBLE FOR VERIFYING THE ACCURACY OF THE INFORMATION CONTAINED HEREIN. THE INFORMATION CONTAINED IN THIS DOCUMENT IS FOR INFORMATIONAL PURPOSES ONLY AND DOES NOT CONSTITUTE AN OFFER OF ANY SERVICE OR PRODUCT. THE INFORMATION CONTAINED IN THIS DOCUMENT IS NOT TO BE USED FOR ANY OTHER PURPOSES WITHOUT THE WRITTEN PERMISSION OF STANTEC CONSULTANTS INC.

CITY OF NAPLES
 735 8TH STREET SOUTH
 NAPLES, FL 34102

EAST NAPLES BAY DREDGING

CROSS SECTIONS - CANAL D-D

5601 PELICAN BAY BLVD
 SUITE 200
 NAPLES, FL 34108
 TEL (239) 445-4500
 WWW.STANTEC.COM

JOB NO.: 2028113191

DRAWN: KHN

DESIGN: MSS

CHECKED: JRT

APPROVED: MSS

SHEET NO. **C-324**

User Name: rchambere
 Drawing Name: \\u00525-pjfile01\workgroup\2028\active\1731281\Stantec\East Naples Bay - 2018\DWG\Construction Drawings 22-34\C-205.dwg Jun 26, 2020 - 8:48am



REV	DATE	DESCRIPTION

ENGINEER OF RECORD:
 JEFFREY R. TABAR - FL P.E. #54094

NOTICE:
 THE INFORMATION IN THIS DOCUMENT WAS PREPARED BY STANTEC AND IS FOR THE USE OF THE CLIENT. STANTEC MAKES NO WARRANTY, REPRESENTATION OR GUARANTEE AS TO THE ACCURACY OF THE INFORMATION CONTAINED HEREIN. THE CLIENT SHALL BE RESPONSIBLE FOR OBTAINING ALL NECESSARY PERMITS AND APPROVALS FROM THE APPROPRIATE AGENCIES. STANTEC SHALL NOT BE LIABLE FOR ANY DAMAGE, LOSS OR INJURY TO PERSONS OR PROPERTY ARISING FROM THE USE OF THIS DOCUMENT. THIS DOCUMENT IS THE PROPERTY OF STANTEC AND IS TO BE USED ONLY FOR THE PROJECT AND SITE SPECIFICALLY IDENTIFIED HEREIN. ANY REPRODUCTION OR TRANSMISSION OF THIS DOCUMENT IN ANY FORM OR BY ANY MEANS, WITHOUT THE WRITTEN PERMISSION OF STANTEC, IS STRICTLY PROHIBITED. STANTEC SHALL NOT BE RESPONSIBLE FOR ANY DAMAGE, LOSS OR INJURY TO PERSONS OR PROPERTY ARISING FROM THE USE OF THIS DOCUMENT.

CLIENT
CITY OF NAPLES
 735 8TH STREET SOUTH
 NAPLES, FL 34102

PROJECT
EAST NAPLES BAY DREDGING

TITLE
CROSS SECTIONS - CANAL C-C

www.stantec.com

JOB NO.: 2028113191

DRAWN: KHN

DESIGN: MSS

CHECKED: JRT

APPROVED: MSS

SHEET NO. **C-325**

90% CONSTRUCTION PLANS

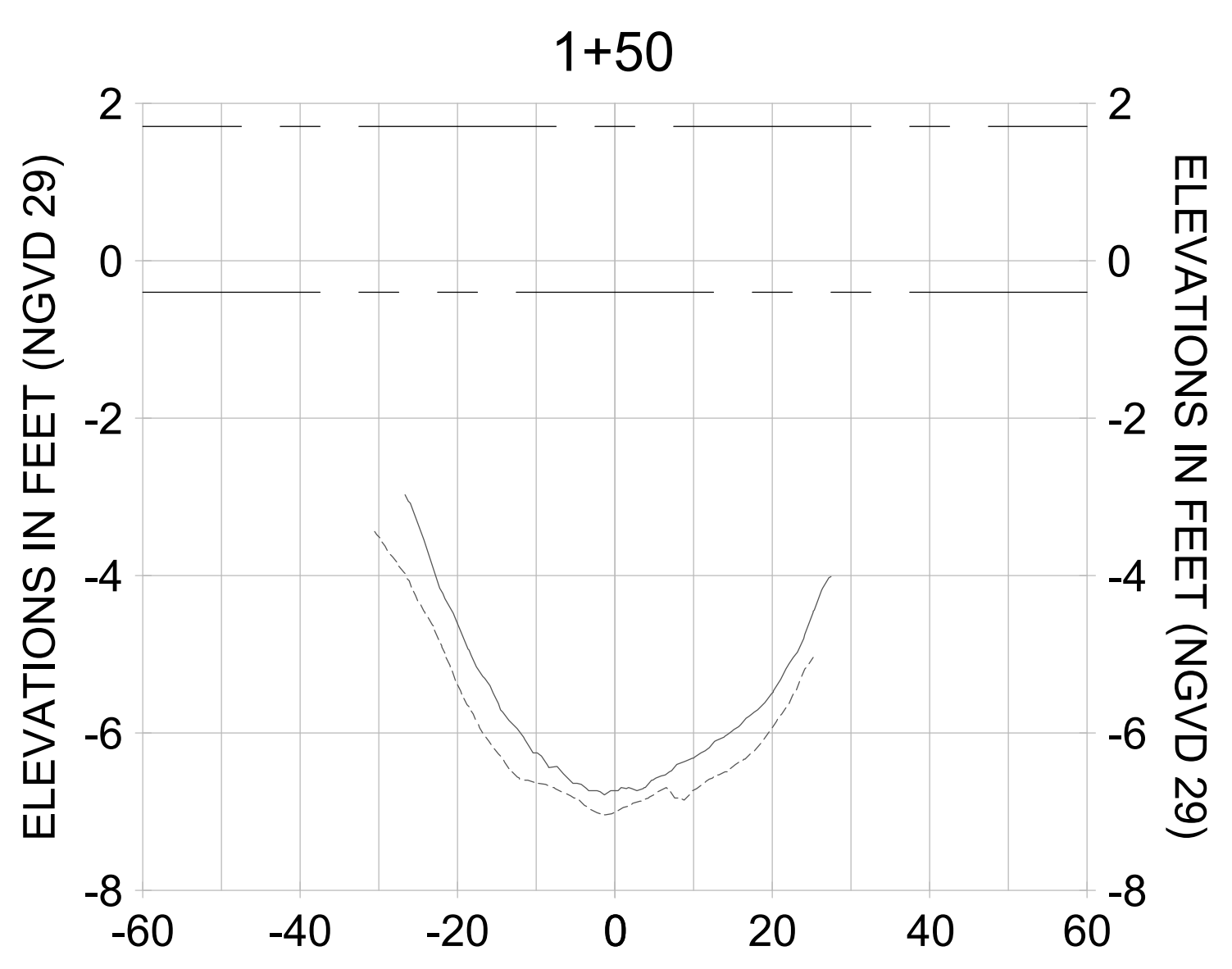
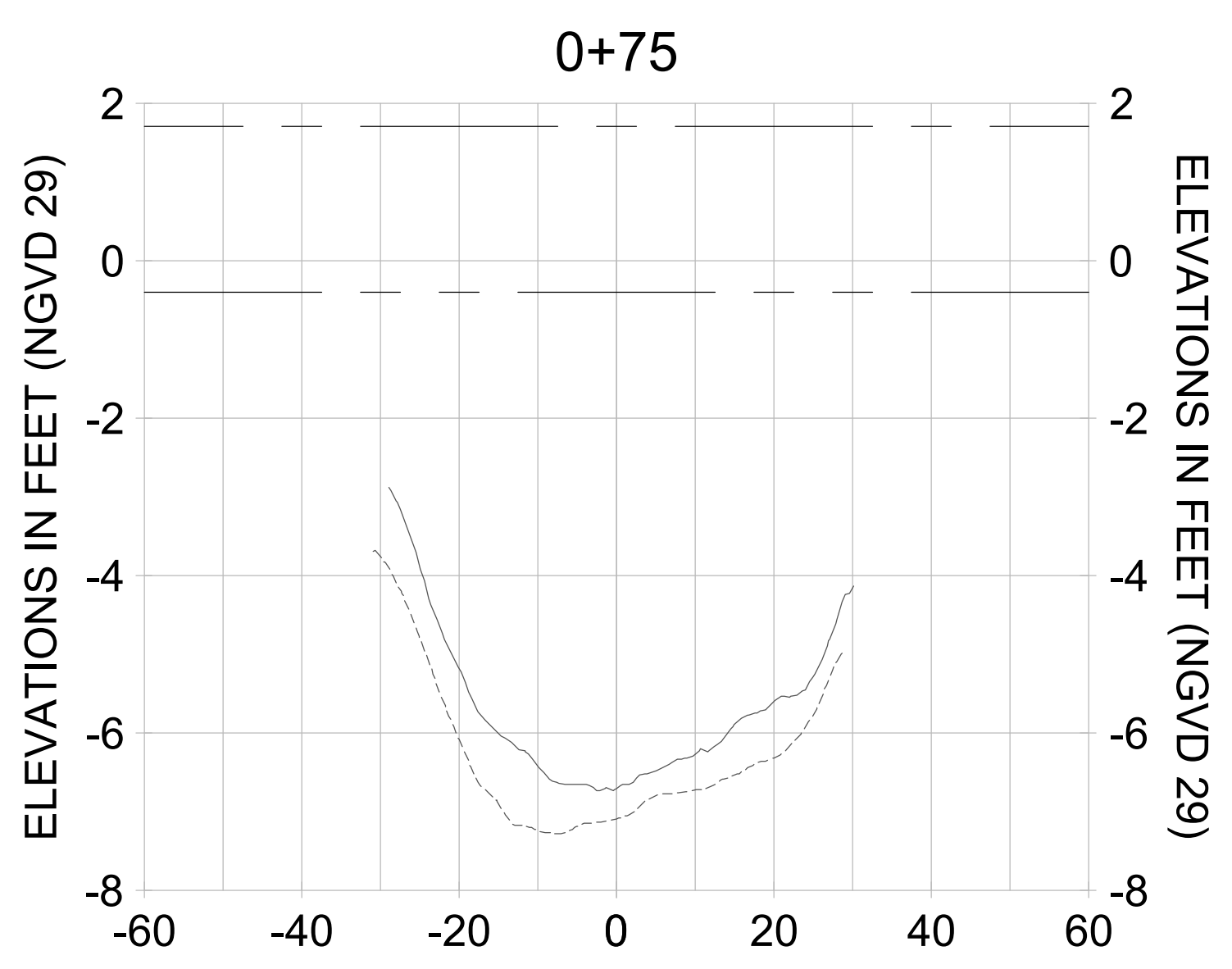
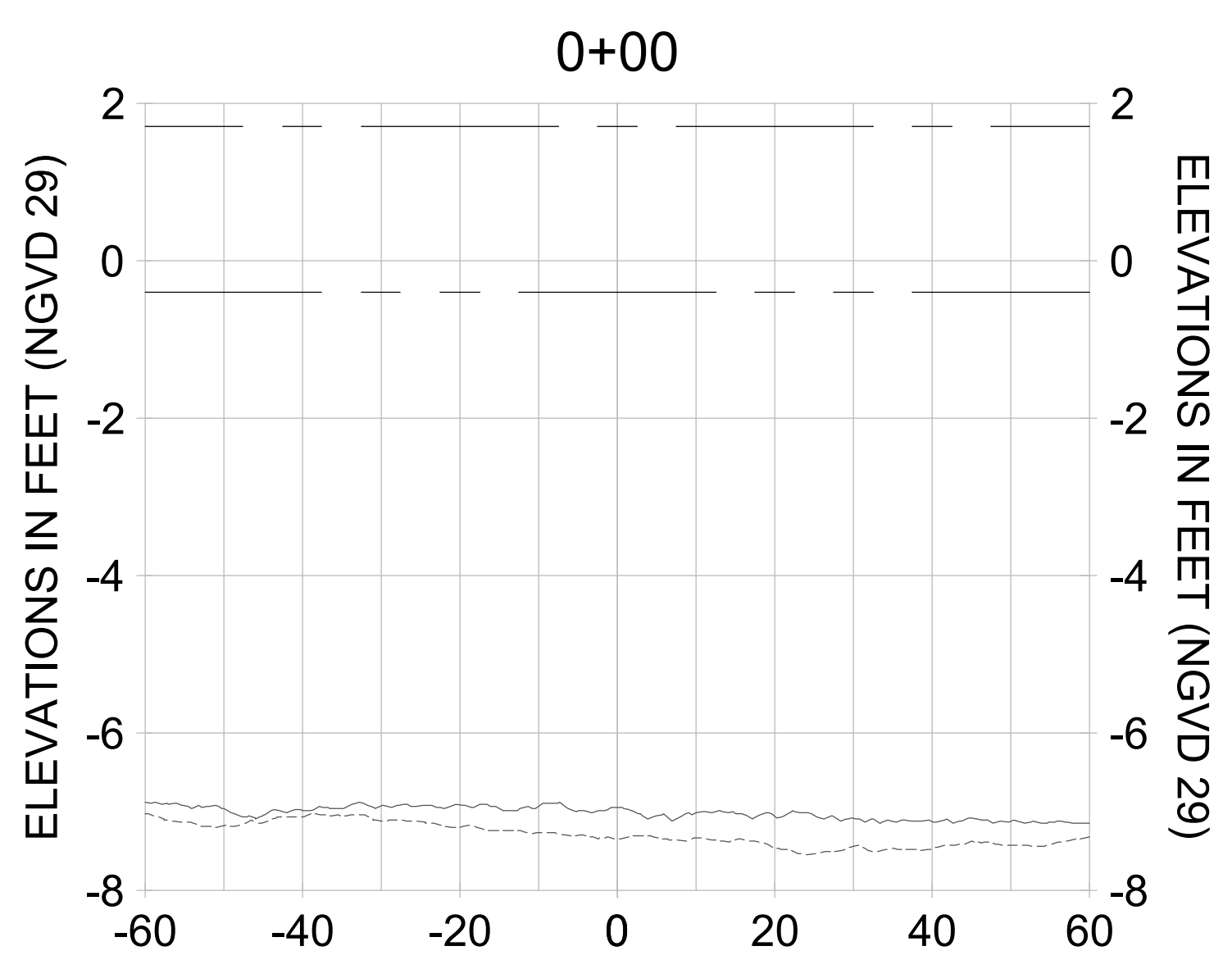
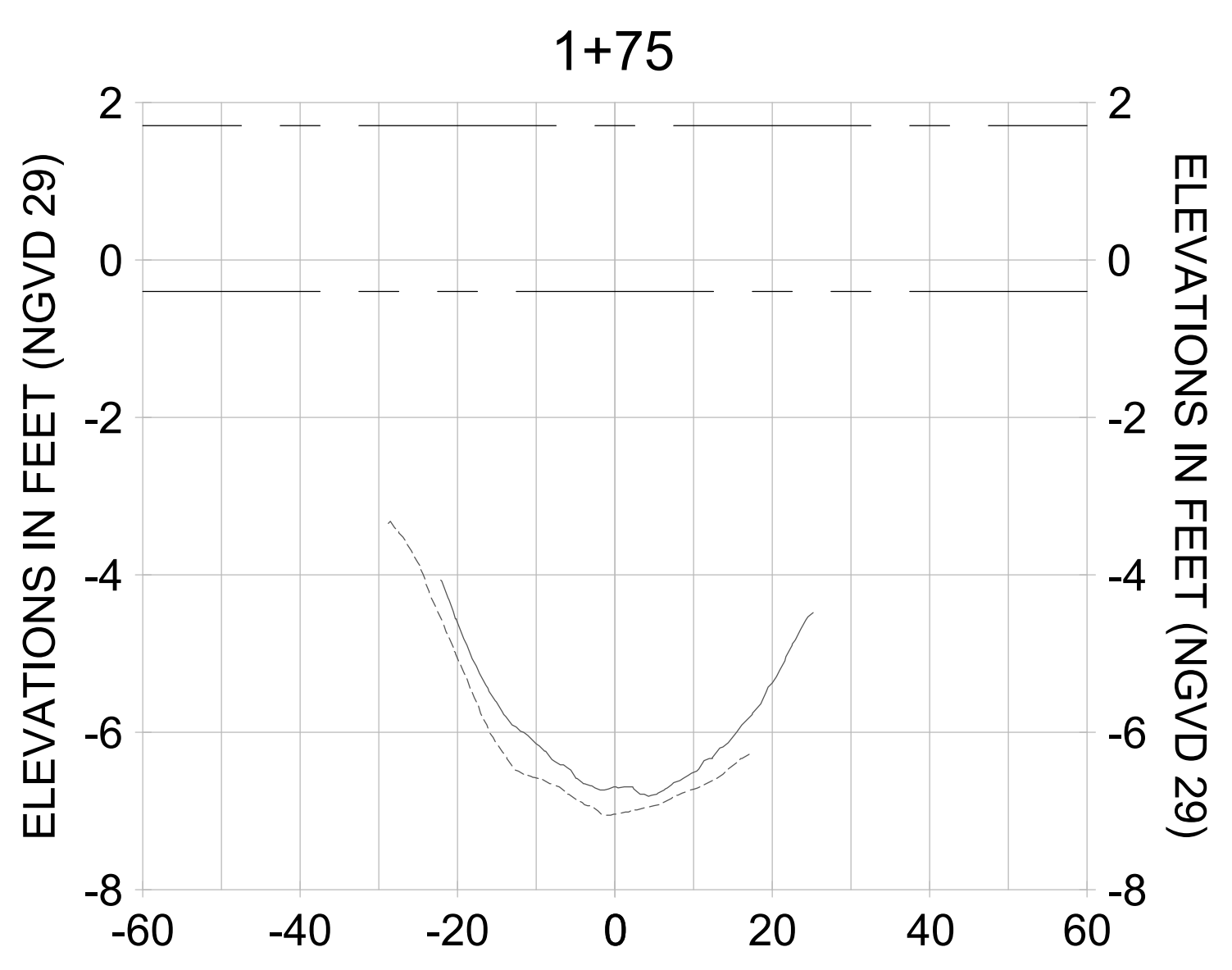
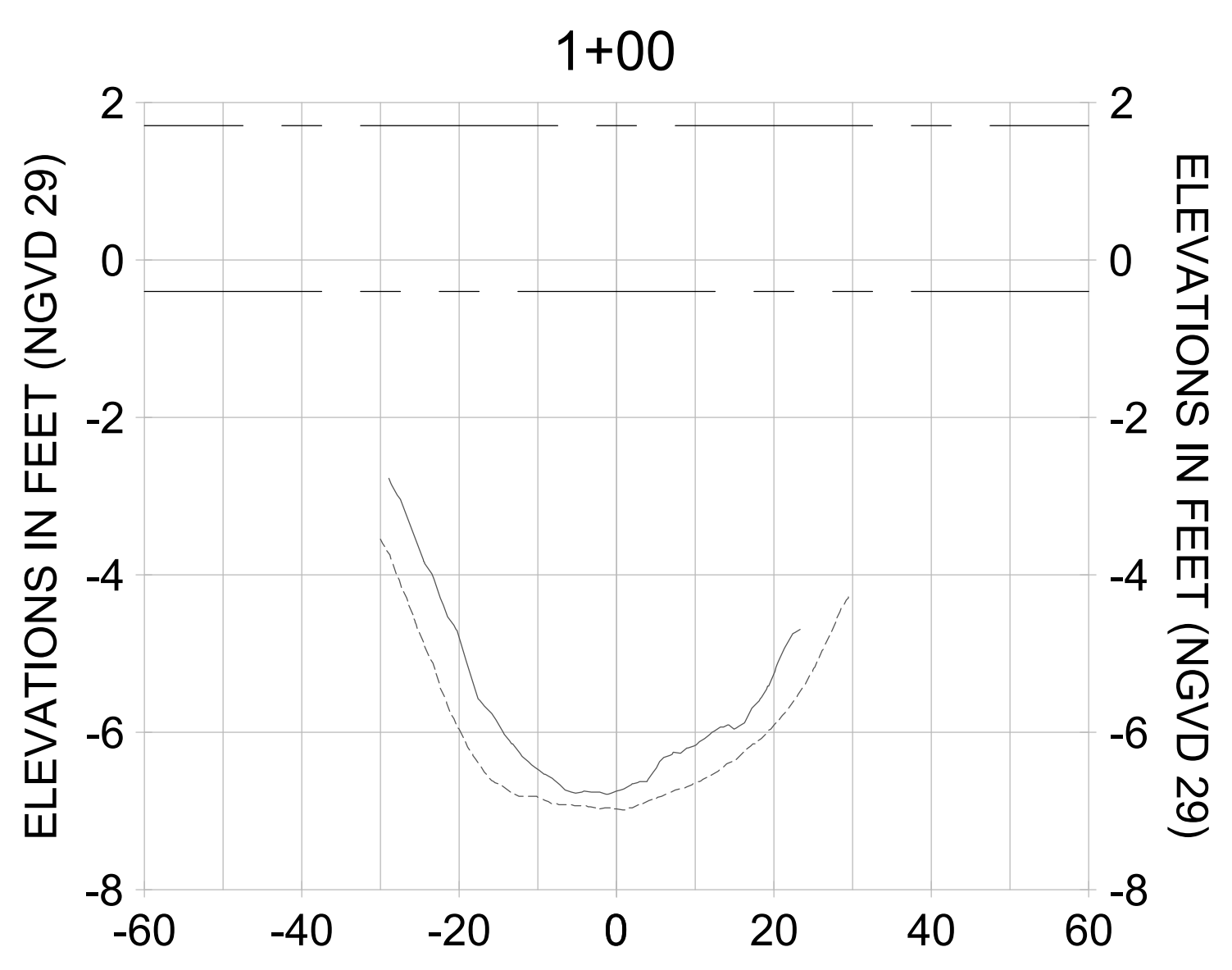
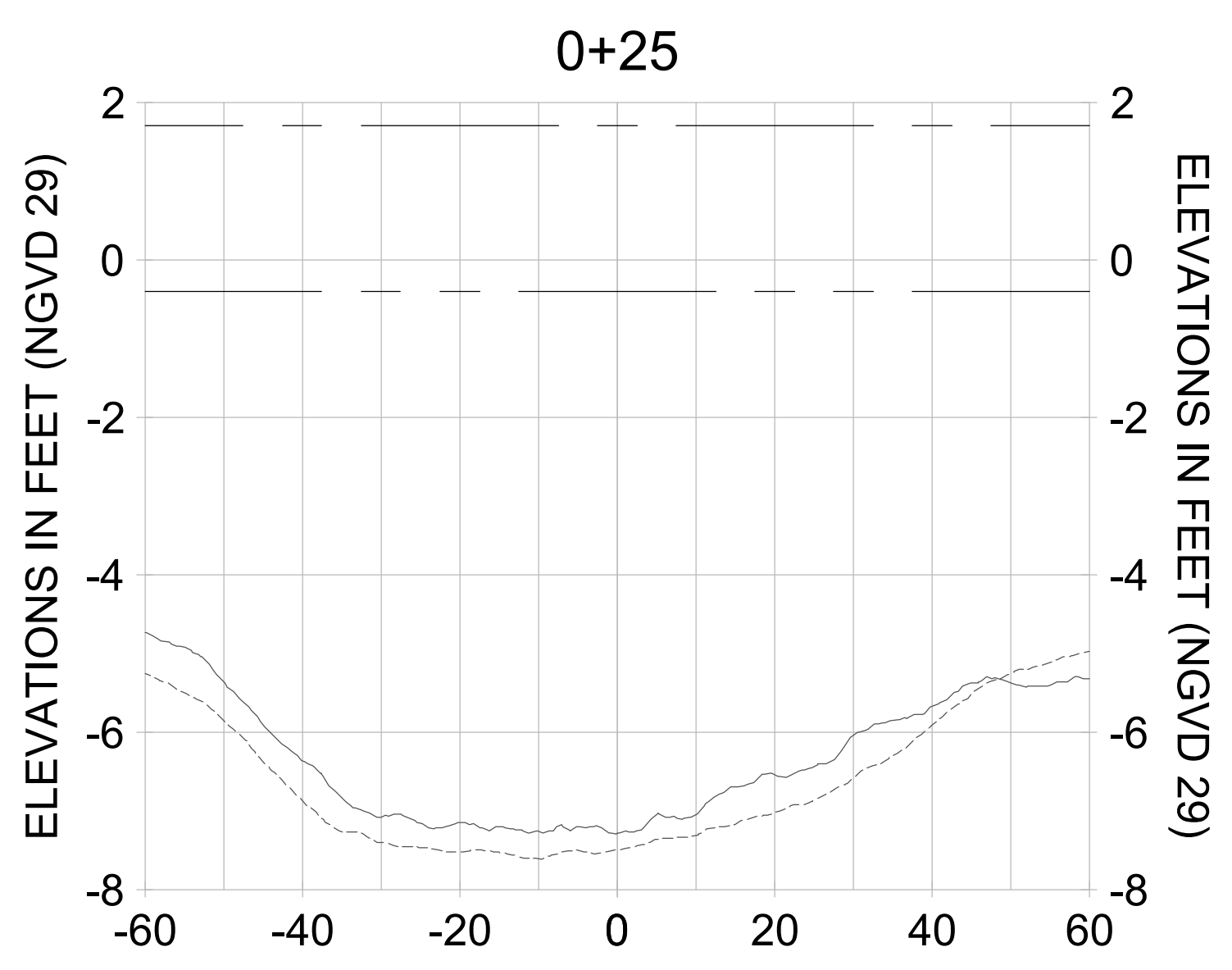
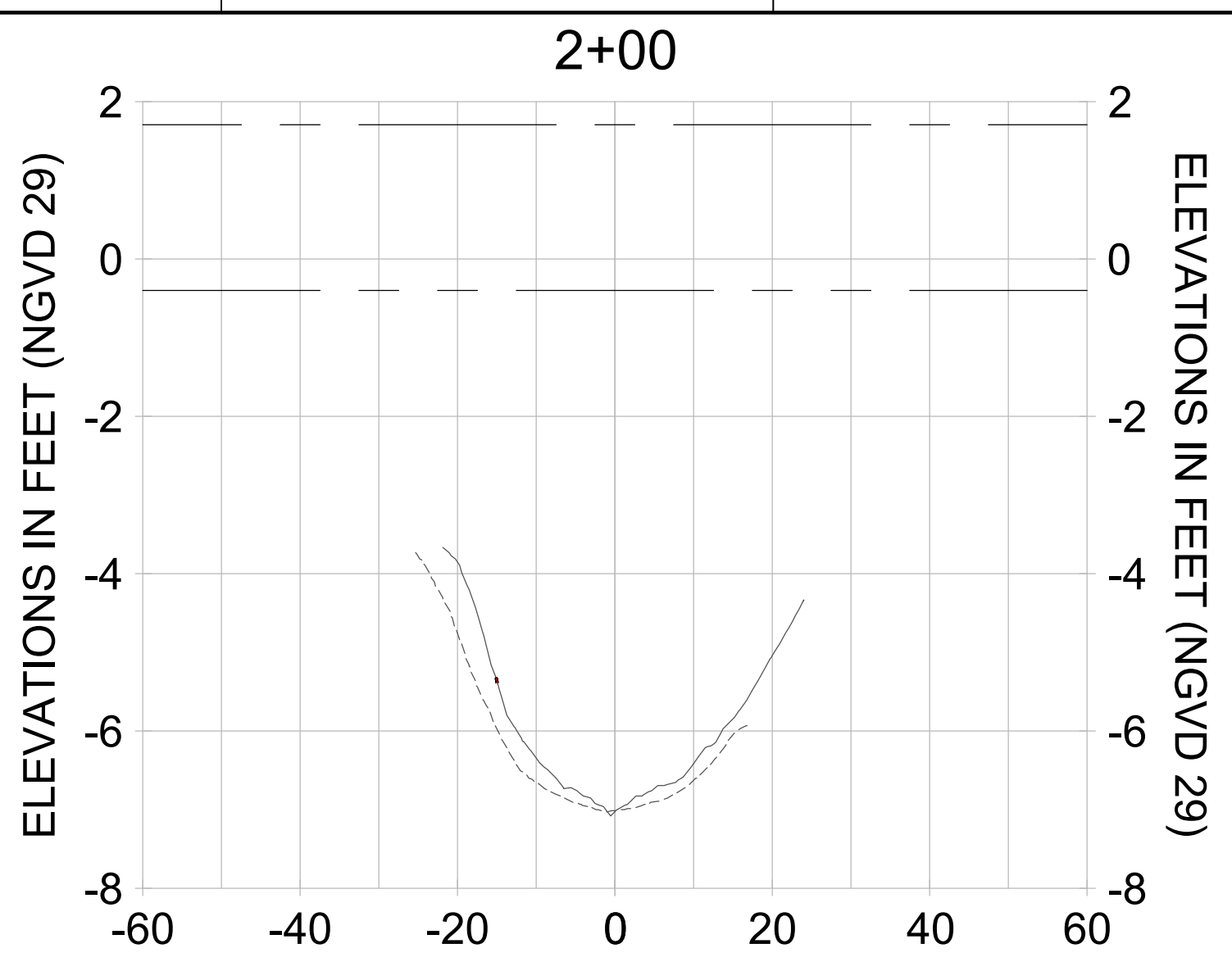
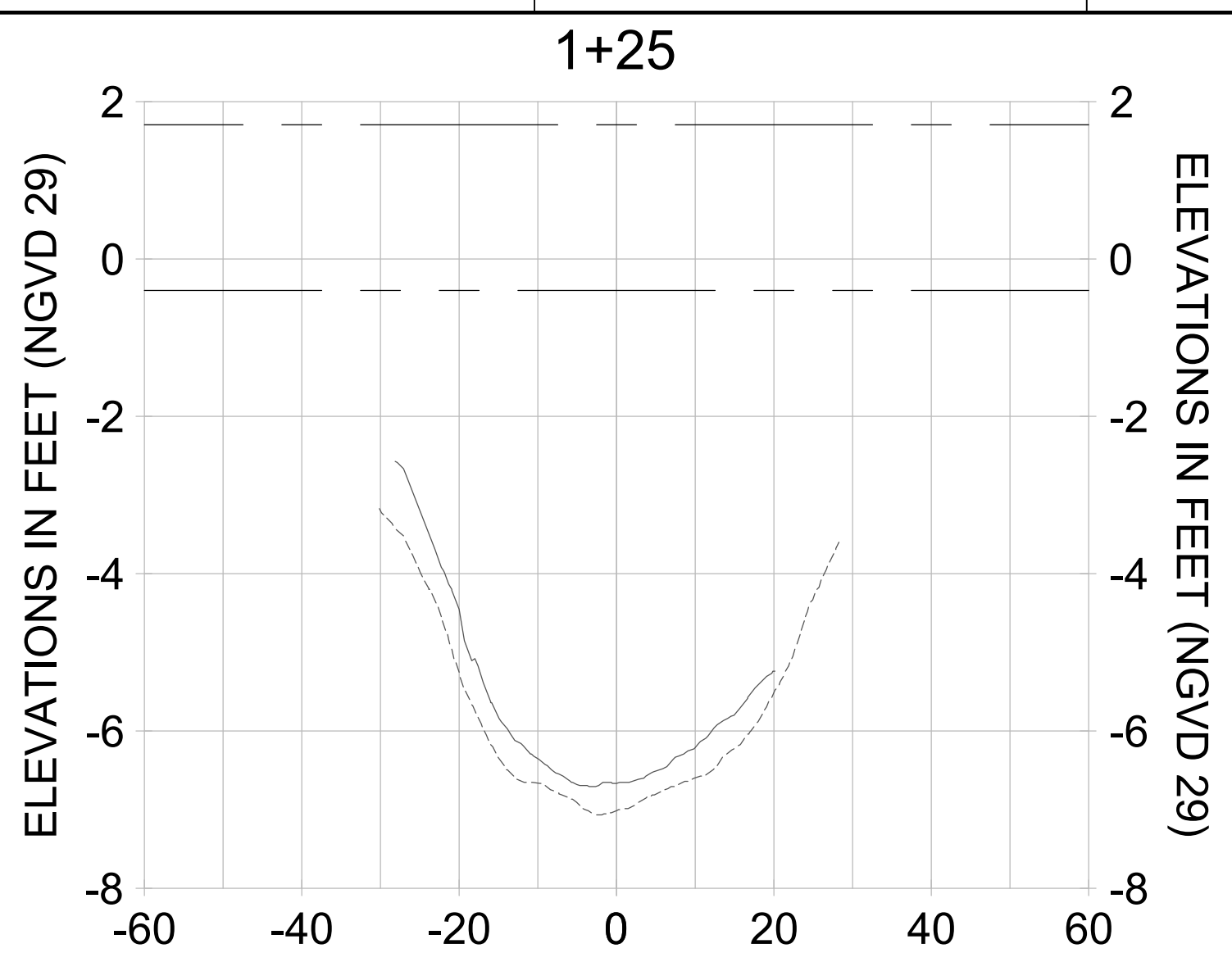
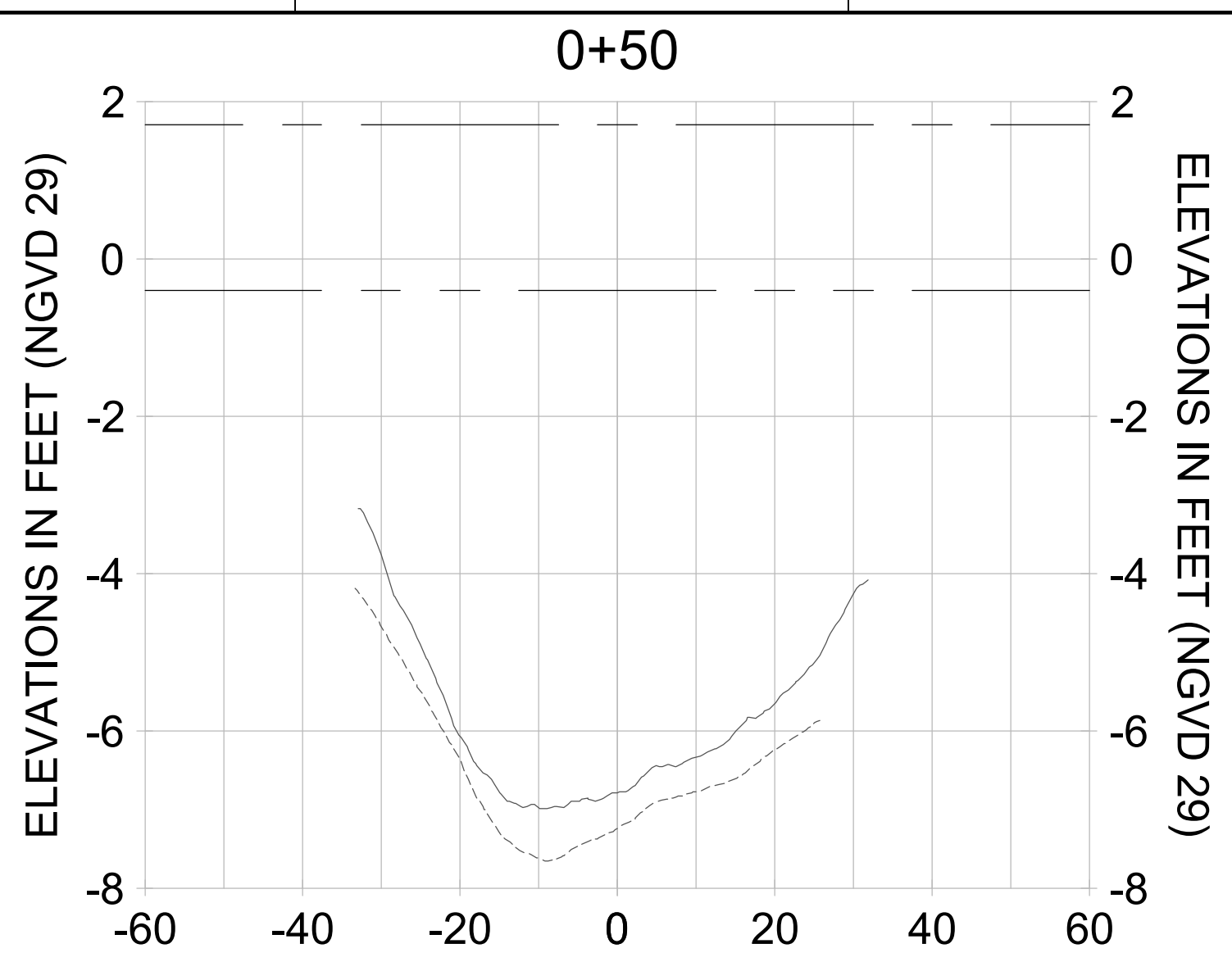

HORIZONTAL SCALE: 1" = 20'
 VERTICAL SCALE: 1" = 2'

LEGEND:
 - - - AS-BUILT SURVEY (AUGUST 2012)
 - - - MULTI-BEAM SURVEY (AUGUST 2019)
 — DREDGE TEMPLATE (-5.4' NGVD 29)
 ■ DREDGE REMOVAL (TO -5.4' NGVD 29)
 - - - MEAN HIGH WATER (1.71' NGVD 29)
 - - - MEAN LOW WATER (-0.40' NGVD 29)

User Name: rchambers
 Drawing Name: \\u00525-pjfile01\workgroup\2028\active\17311281\Stantec\East Naples Bay - 2018\DWG\Construction Drawings 22-34\C-205.dwg Jun 26, 2020 - 8:48am



REV	DATE	DESCRIPTION

ENGINEER OF RECORD:
 JEFFREY R. TABAR - FL P.E. #54094

NOTICE:
 THE INFORMATION IN THIS DOCUMENT WAS PREPARED BY STANTEC INC. AND ITS AFFILIATED COMPANIES. STANTEC INC. AND ITS AFFILIATED COMPANIES DO NOT WARRANT, REPRESENT, OR GUARANTEE THE ACCURACY OF THE INFORMATION CONTAINED IN THIS DOCUMENT. THE INFORMATION CONTAINED IN THIS DOCUMENT IS FOR INFORMATIONAL PURPOSES ONLY AND IS NOT TO BE USED FOR ANY OTHER PURPOSES WITHOUT THE WRITTEN CONSENT OF STANTEC INC. AND ITS AFFILIATED COMPANIES. STANTEC INC. AND ITS AFFILIATED COMPANIES SHALL NOT BE LIABLE FOR ANY DAMAGES, INCLUDING REASONABLE ATTORNEY'S FEES, ARISING FROM OR OUT OF THE USE OF THIS DOCUMENT. THE INFORMATION CONTAINED IN THIS DOCUMENT IS THE PROPERTY OF STANTEC INC. AND ITS AFFILIATED COMPANIES AND IS NOT TO BE REPRODUCED, COPIED, OR TRANSMITTED IN ANY FORM OR BY ANY MEANS, ELECTRONIC OR MECHANICAL, INCLUDING PHOTOCOPYING, RECORDING, OR BY ANY INFORMATION STORAGE AND RETRIEVAL SYSTEM, WITHOUT THE WRITTEN PERMISSION OF STANTEC INC. AND ITS AFFILIATED COMPANIES.

CLIENT
CITY OF NAPLES
 735 8TH STREET SOUTH
 NAPLES, FL 34102

PROJECT
EAST NAPLES BAY DREDGING

TITLE
CROSS SECTIONS - CANAL C-C

JOB NO.:	2028113191
DRAWN:	KHN
DESIGN:	MSS
CHECKED:	JRT
APPROVED:	MSS
SHEET NO.:	C-326

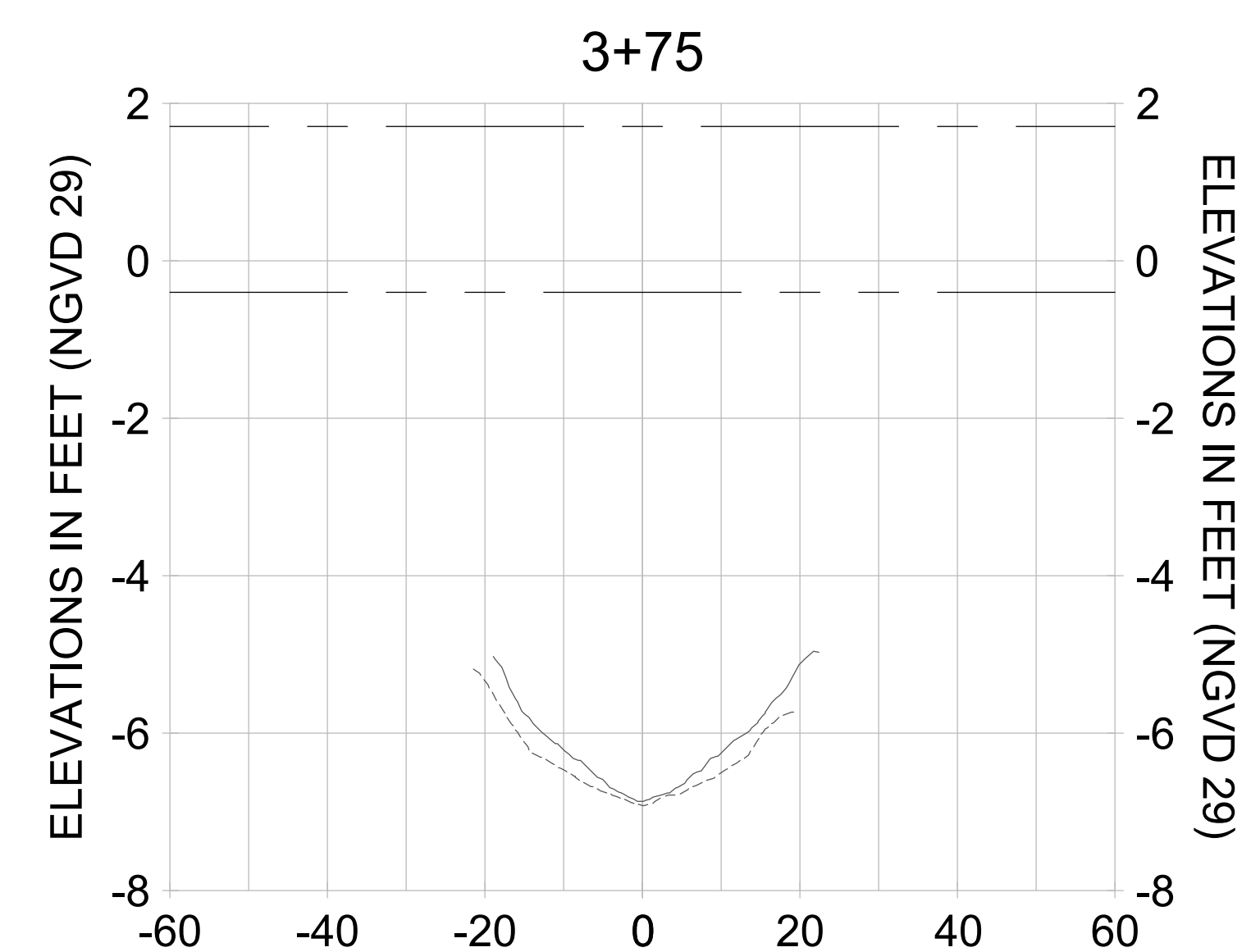
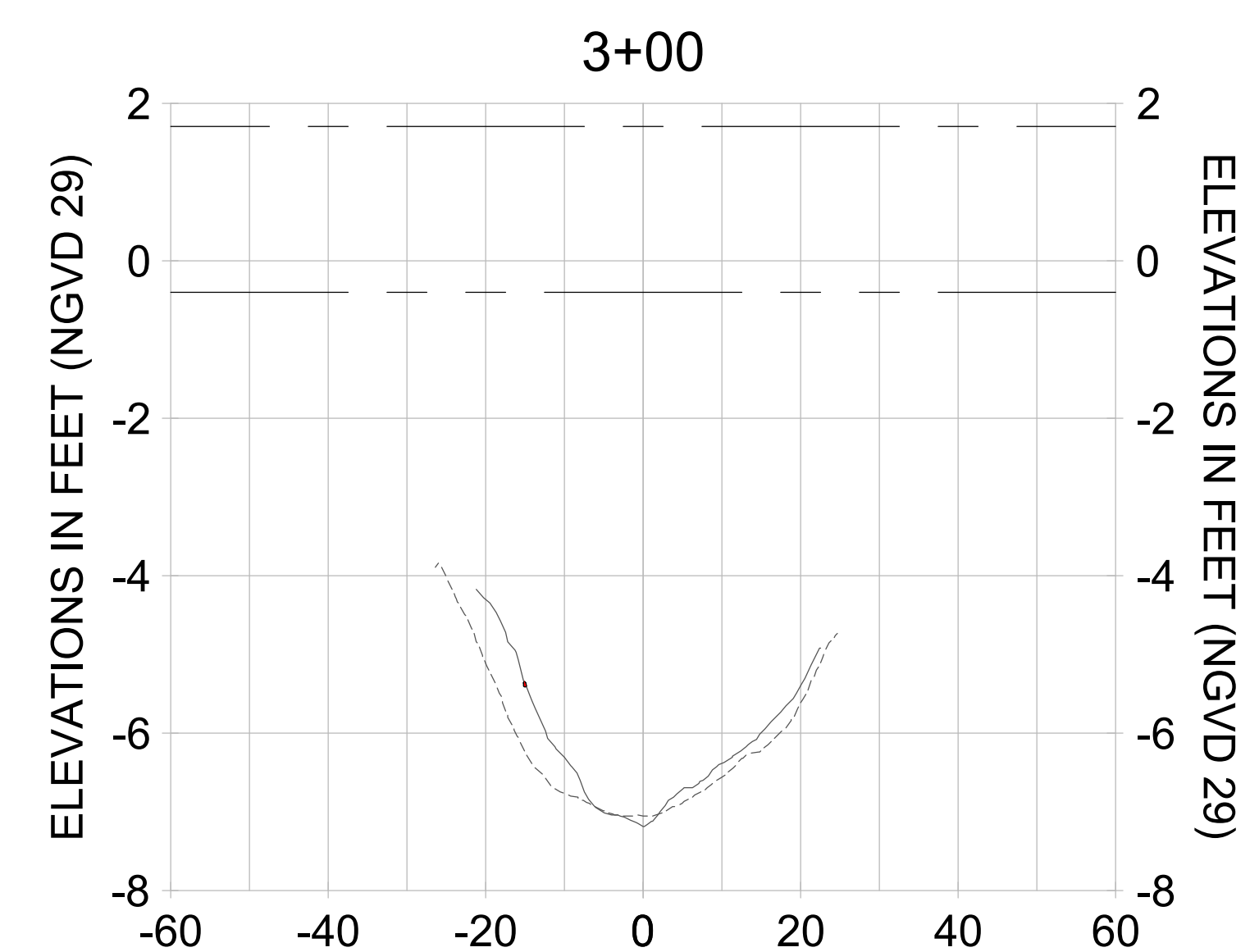
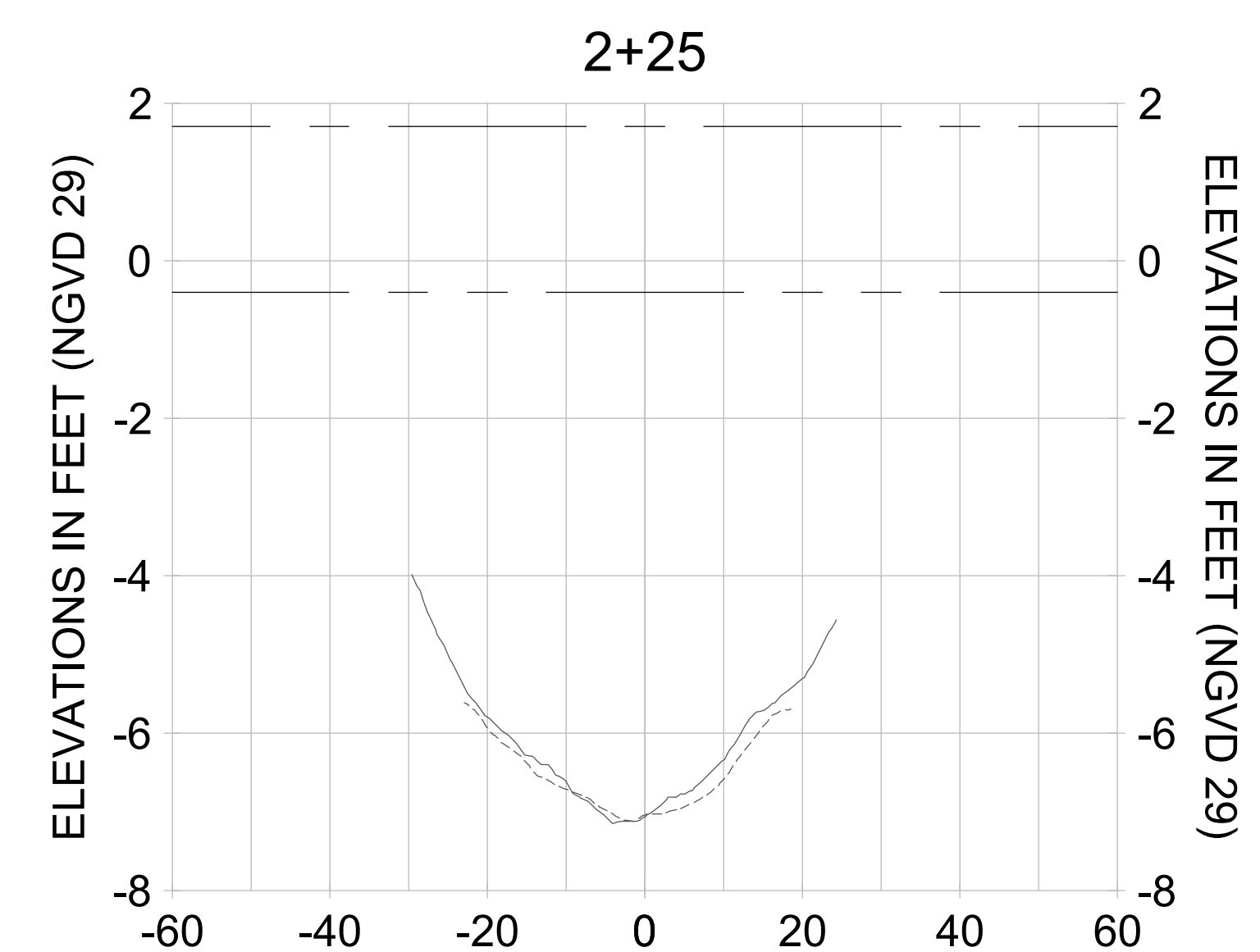
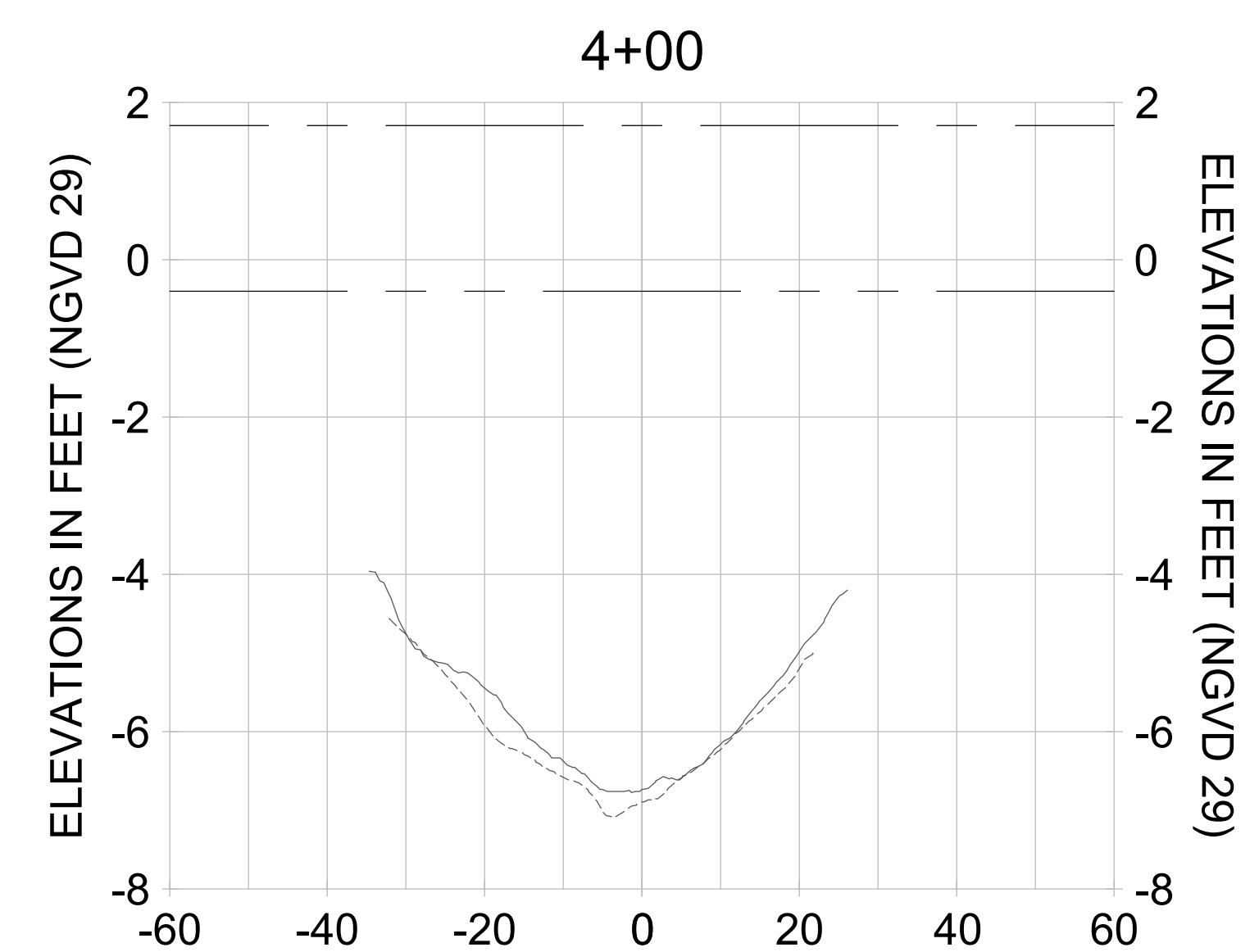
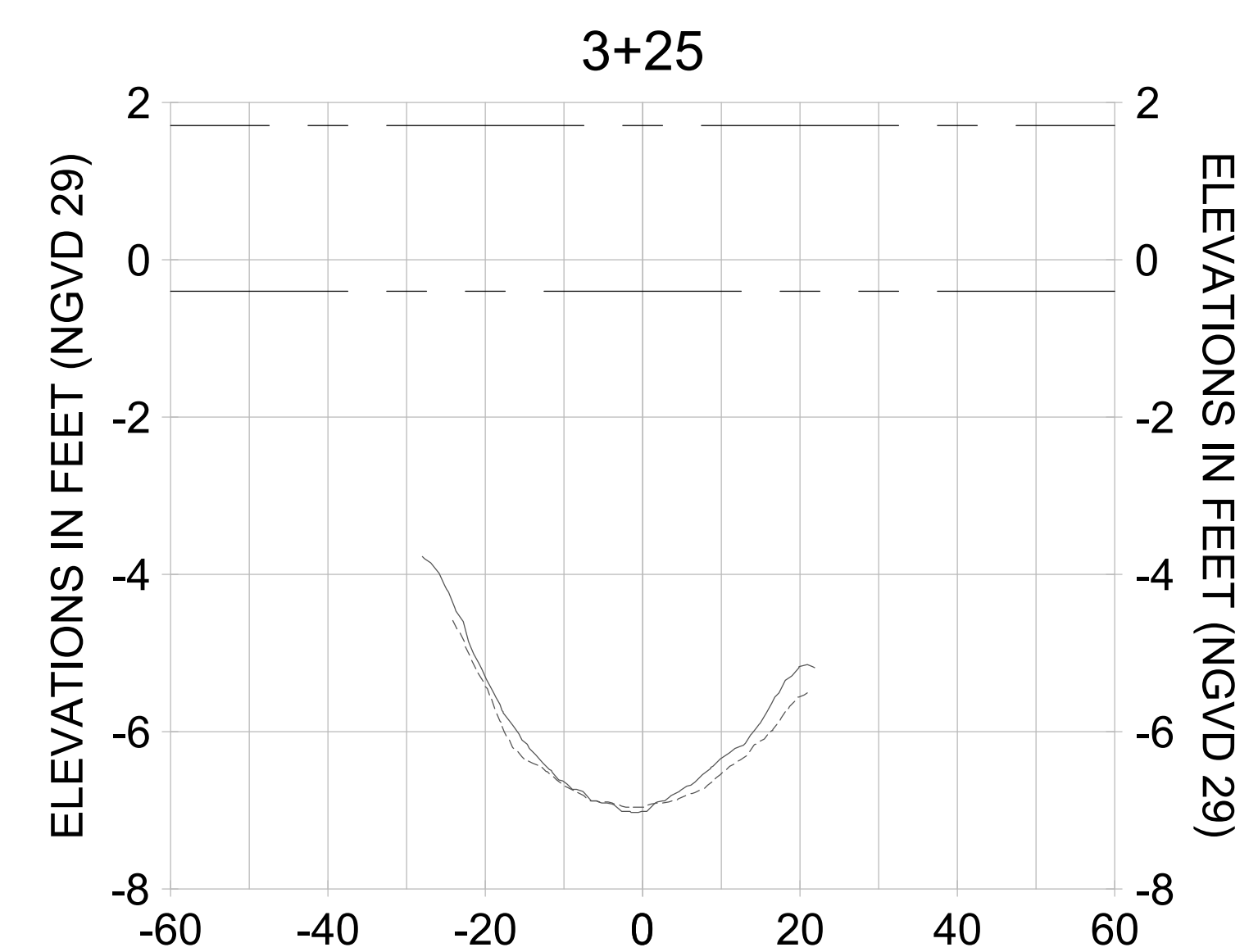
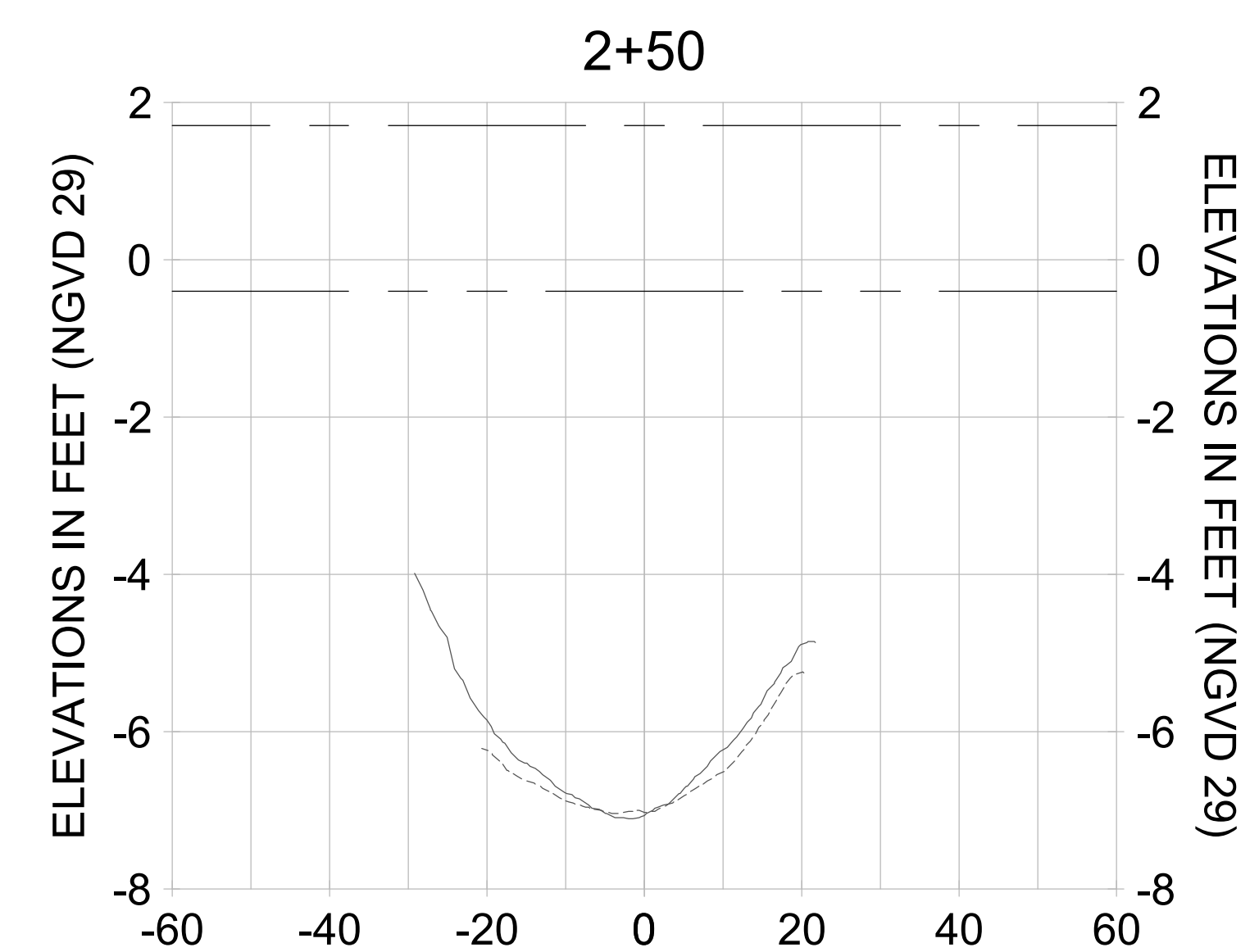
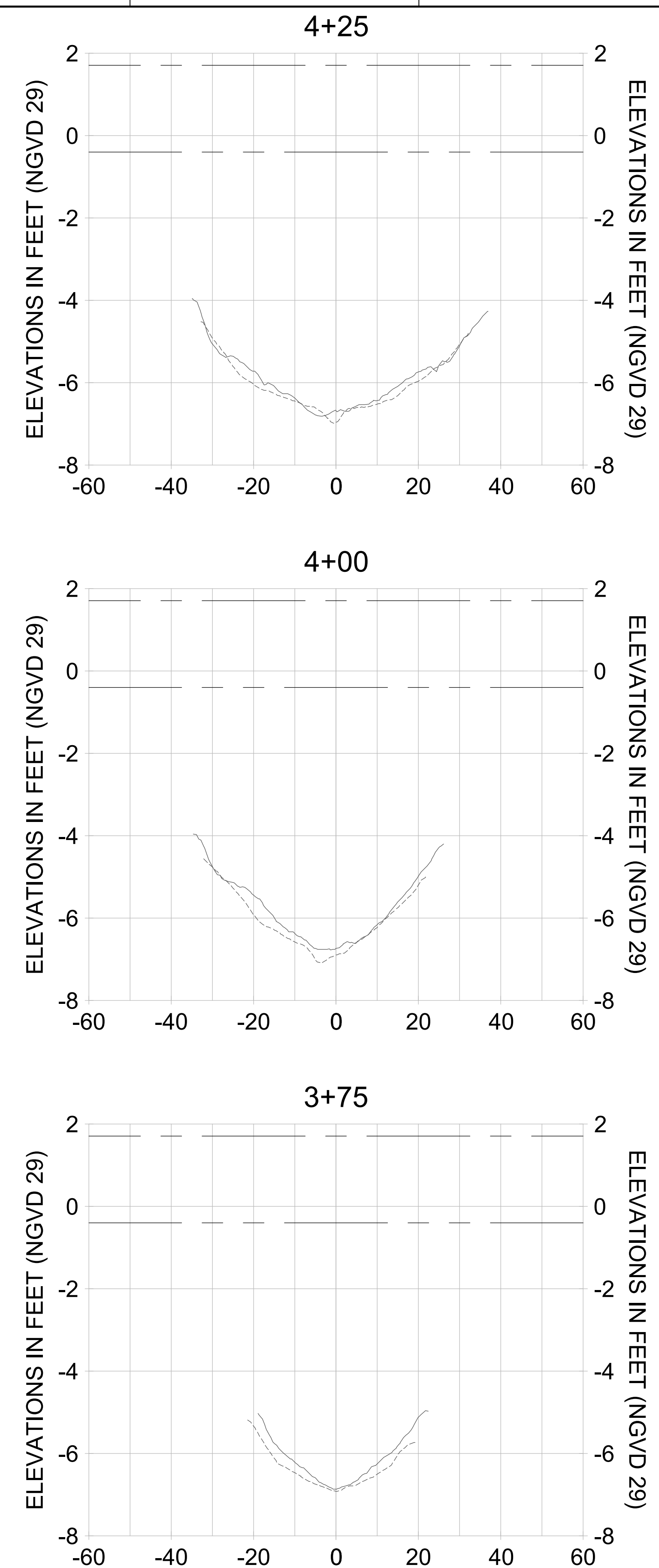
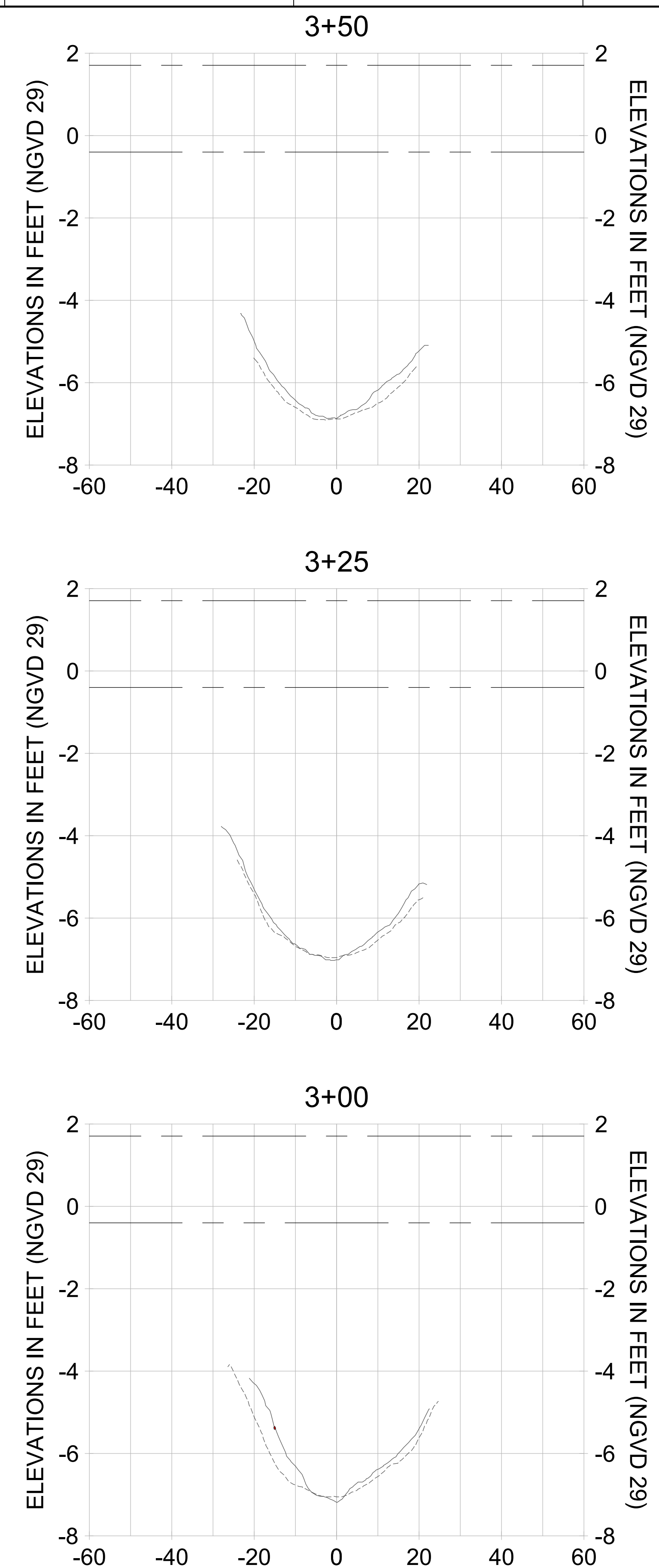
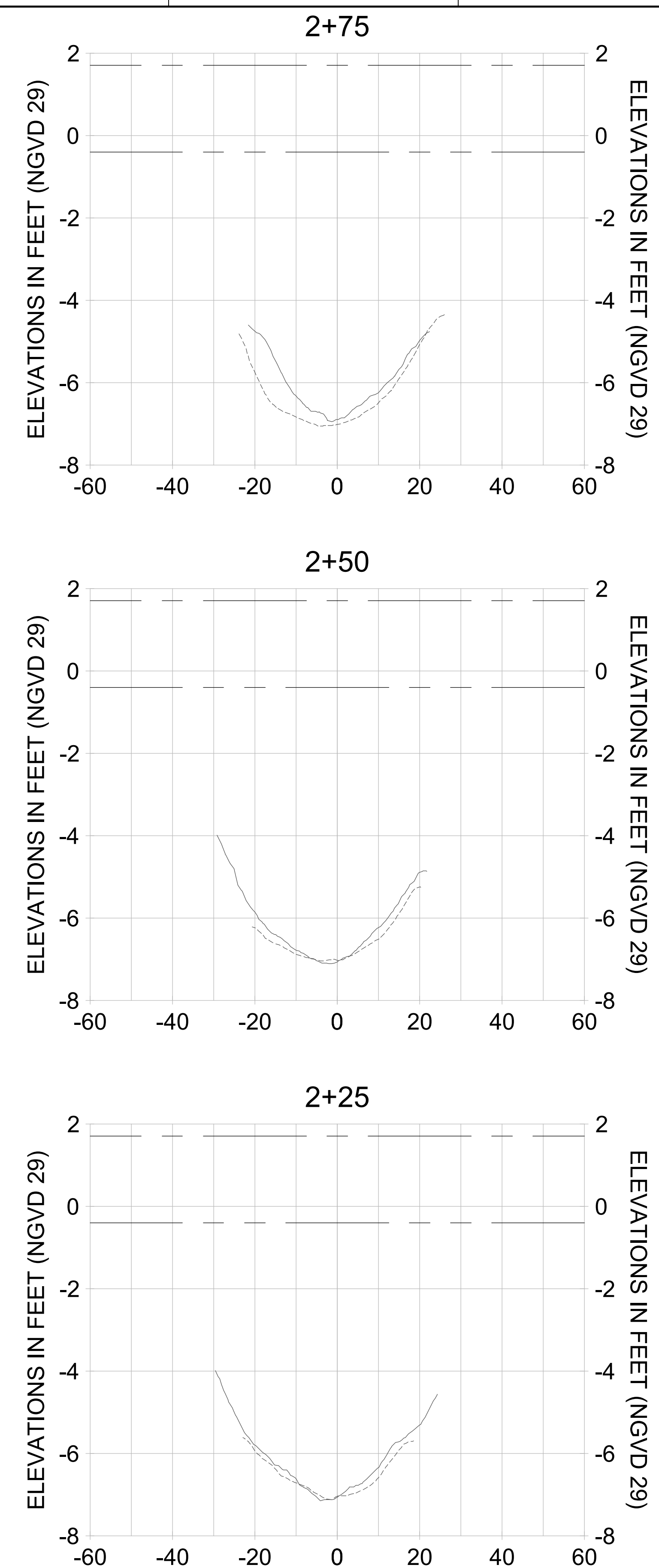

HORIZONTAL SCALE: 1" = 20'
 VERTICAL SCALE: 1" = 2'

- LEGEND:
- AS-BUILT SURVEY (AUGUST 2012)
 - MULTI-BEAM SURVEY (AUGUST 2019)
 - DREDGE TEMPLATE (-5.4' NGVD 29)
 - DREDGE REMOVAL (TO -5.4' NGVD 29)
 - MEAN HIGH WATER (1.71' NGVD 29)
 - MEAN LOW WATER (-0.40' NGVD 29)

User Name: rchambers
 Drawing Name: \\u00525-pjfile01\workgroup\2028\active\17311281\Stantec\East Naples Bay - 2018\DWG\Construction Drawings 22-34\C-205.dwg Jun 26, 2020 - 8:48am



REV	DATE	DESCRIPTION

ENGINEER OF RECORD:
 JEFFREY R. TABAR - FL P.E. #54094

NOTICE:
 THE INFORMATION IN THIS DOCUMENT WAS PREPARED BY STANTEC CONSULTANTS AND ENGINEERS, INC. TO ASSURE THE ACCURACY OF THE INFORMATION CONTAINED HEREIN, STANTEC CONSULTANTS AND ENGINEERS, INC. HAS CONDUCTED A VISUAL CHECK OF THE DRAWINGS FOR CONFORMANCE WITH THE REQUIREMENTS OF THE PROFESSIONAL SEALING ACT. STANTEC CONSULTANTS AND ENGINEERS, INC. DOES NOT WARRANT THE ACCURACY OF THE INFORMATION CONTAINED HEREIN FOR ANY OTHER PURPOSES. STANTEC CONSULTANTS AND ENGINEERS, INC. SHALL NOT BE RESPONSIBLE FOR ANY DAMAGE TO PERSONS OR PROPERTY ARISING FROM THE USE OF THE INFORMATION CONTAINED HEREIN UNLESS IT IS FIRST COMPARED TO THE ORIGINAL HARD COPY OF THE INFORMATION CONTAINED HEREIN. STANTEC CONSULTANTS AND ENGINEERS, INC. SHALL NOT BE RESPONSIBLE FOR ANY DAMAGE TO PERSONS OR PROPERTY ARISING FROM THE USE OF THE INFORMATION CONTAINED HEREIN UNLESS IT IS FIRST COMPARED TO THE ORIGINAL HARD COPY OF THE INFORMATION CONTAINED HEREIN.

CITY OF NAPLES
 735 8TH STREET SOUTH
 NAPLES, FL 34102

EAST NAPLES BAY DREDGING

CROSS SECTIONS - CANAL B-B

Stantec

5851 PELICAN BAY BLVD
 SUITE 300
 NAPLES, FL 34108
 TEL: (239) 645-6540
 WWW.STANTEC.COM

JOB NO.: 2028113191
 DRAWN: KHN
 DESIGN: MSS
 CHECKED: JRT
 APPROVED: MSS
 SHEET NO. **C-328**

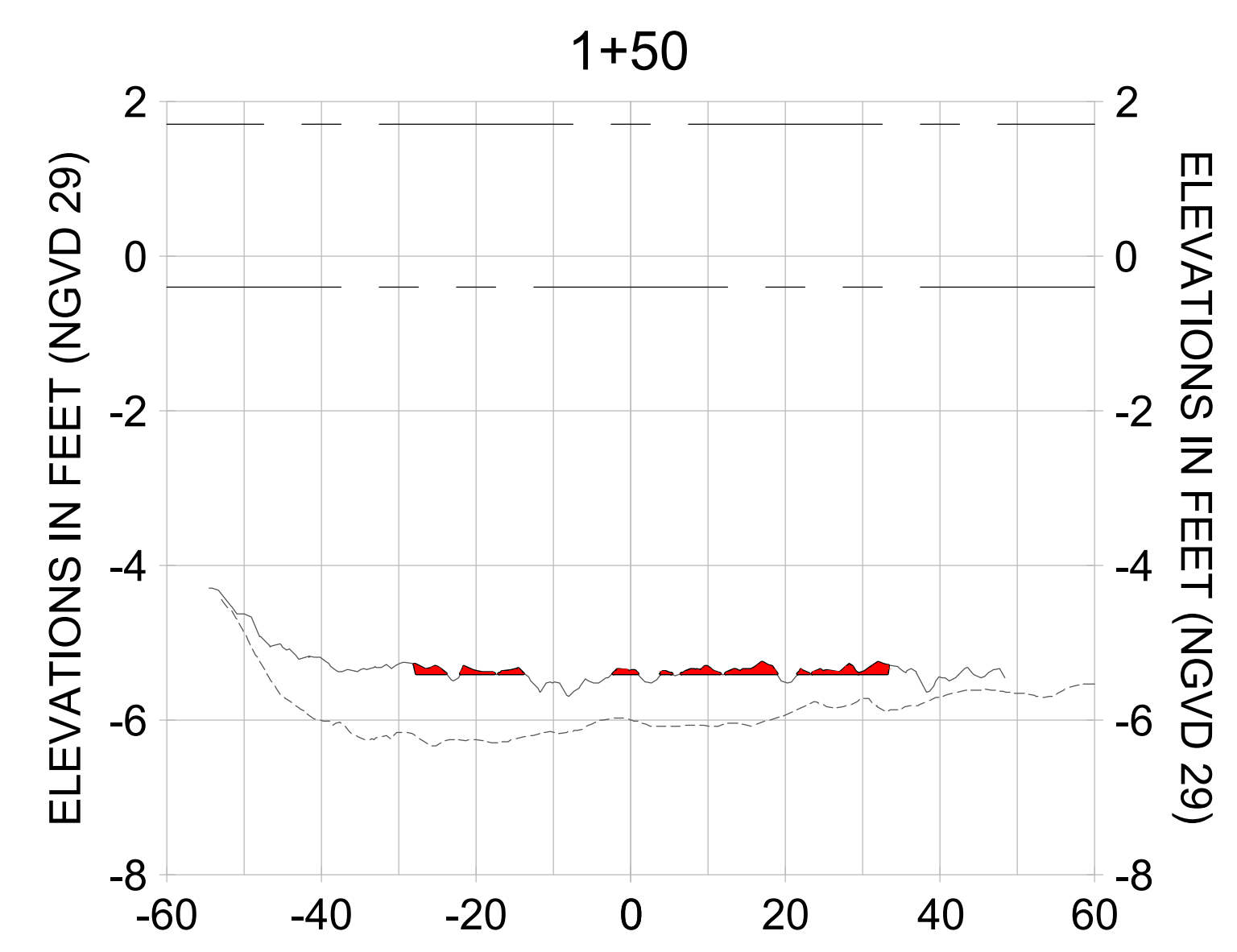
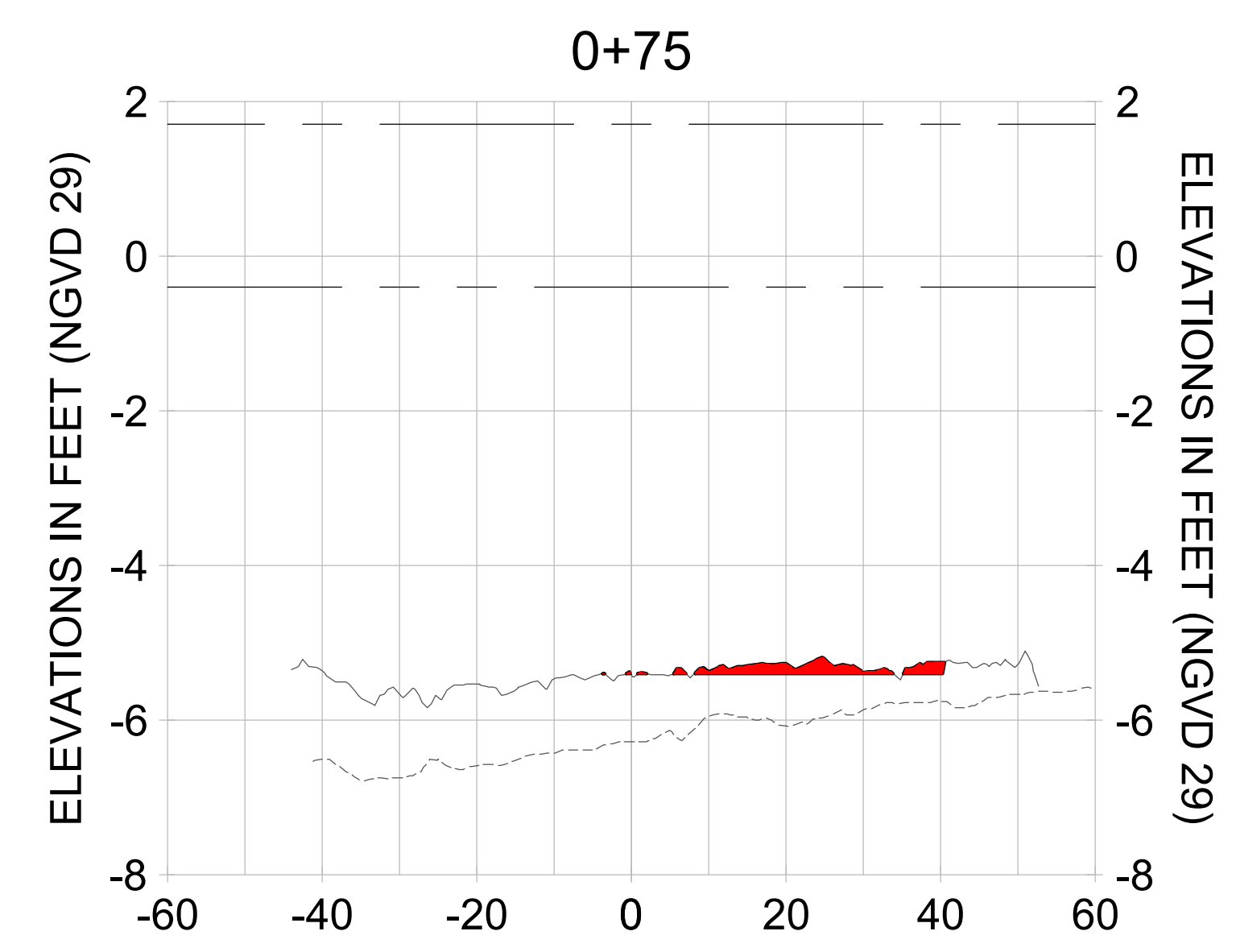
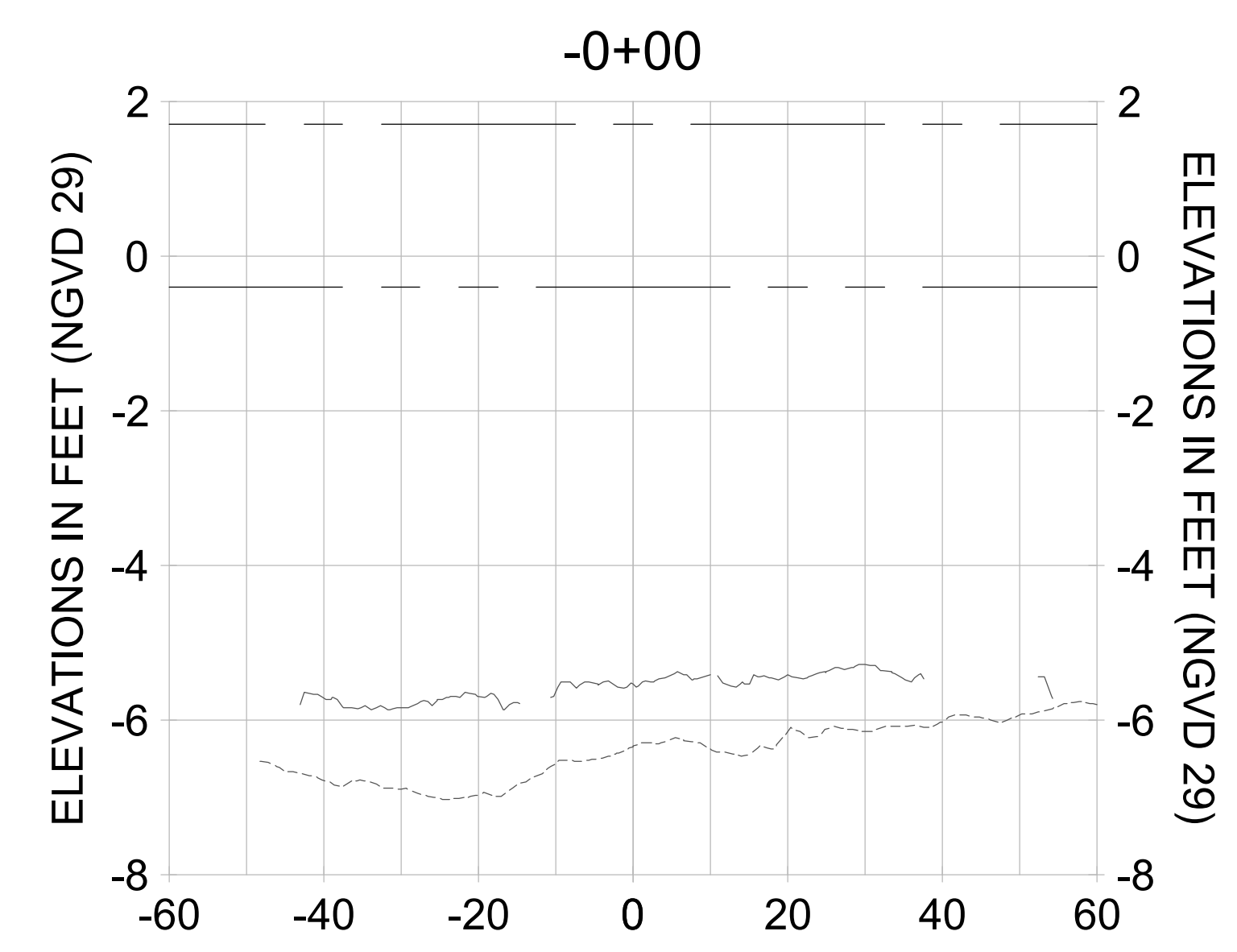
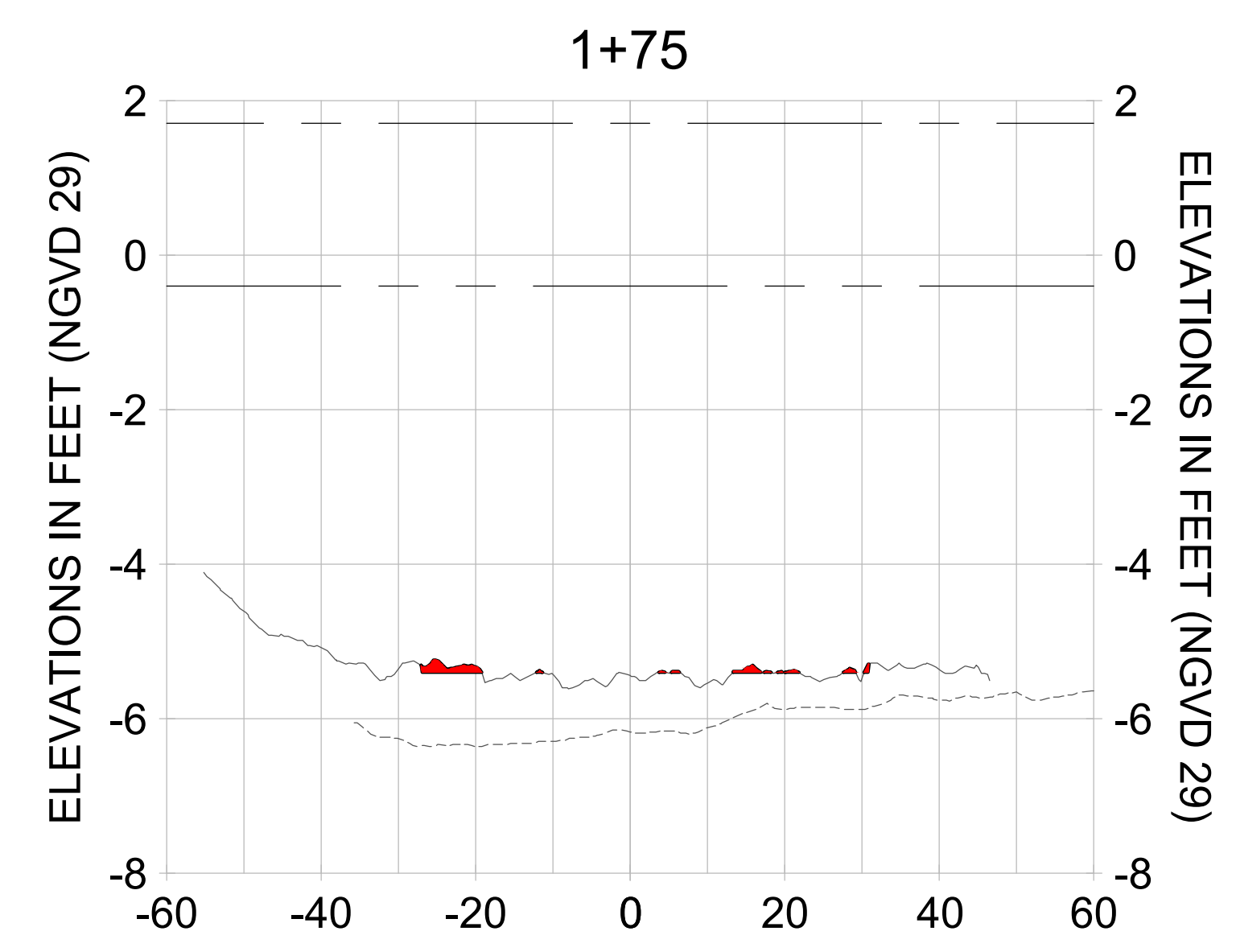
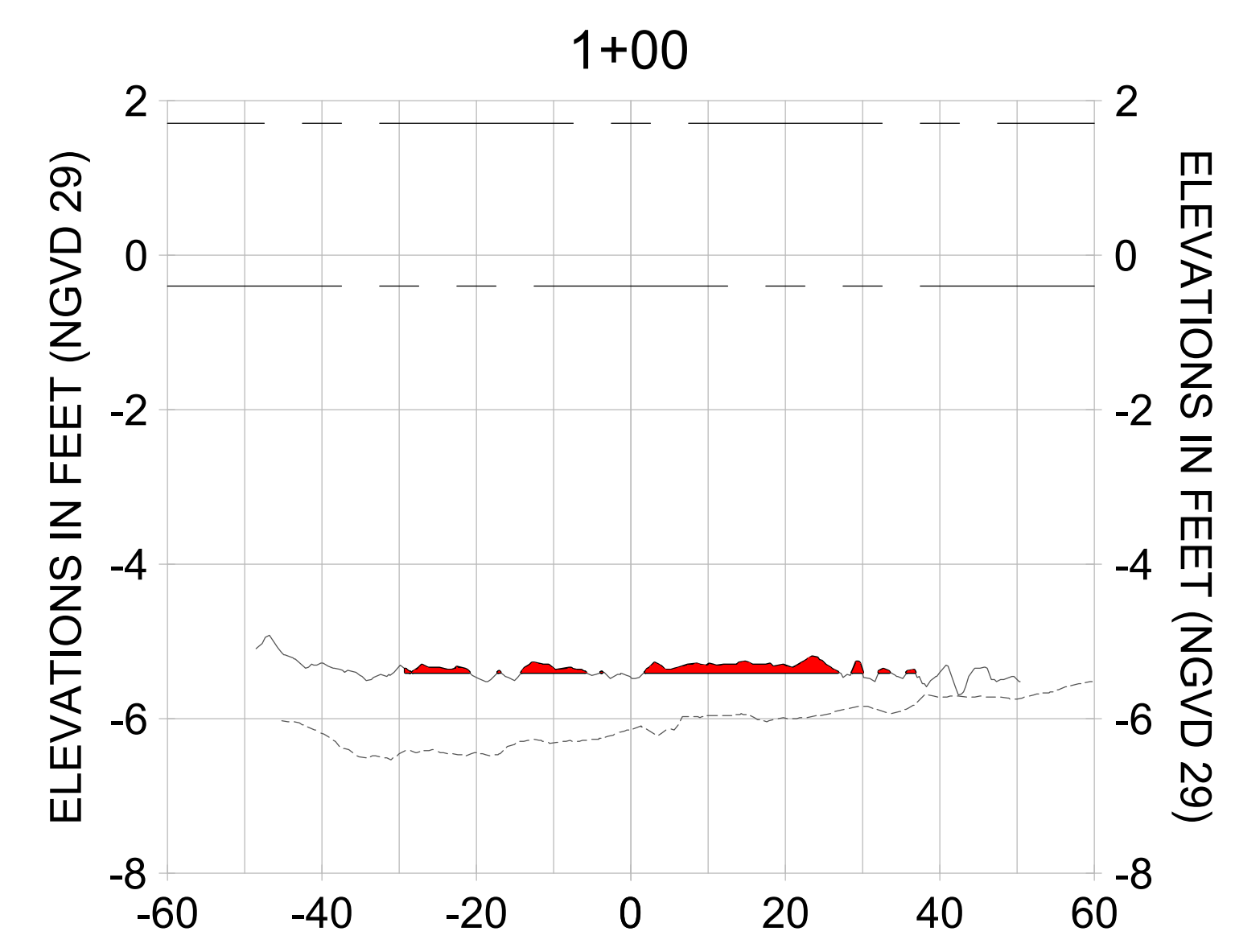
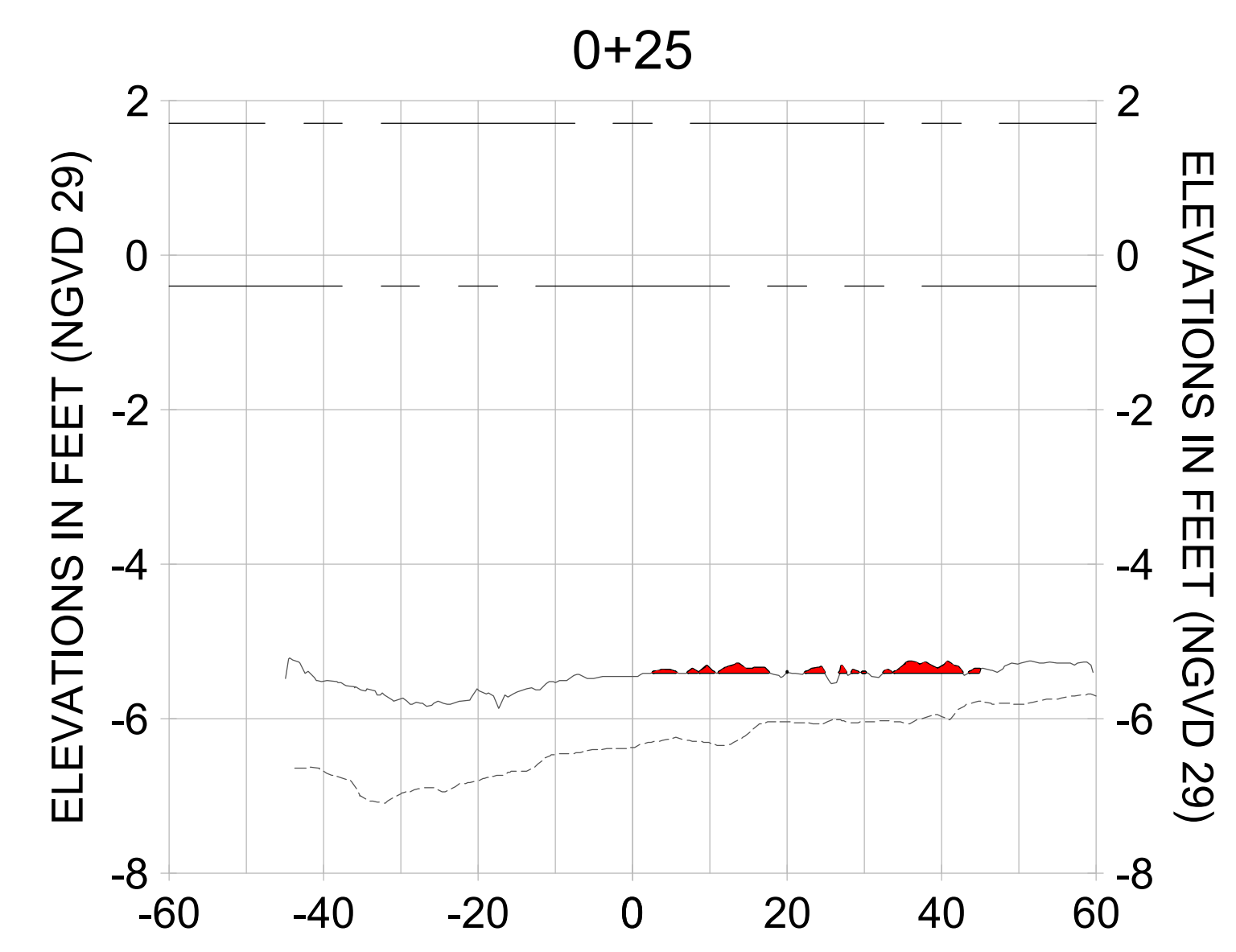
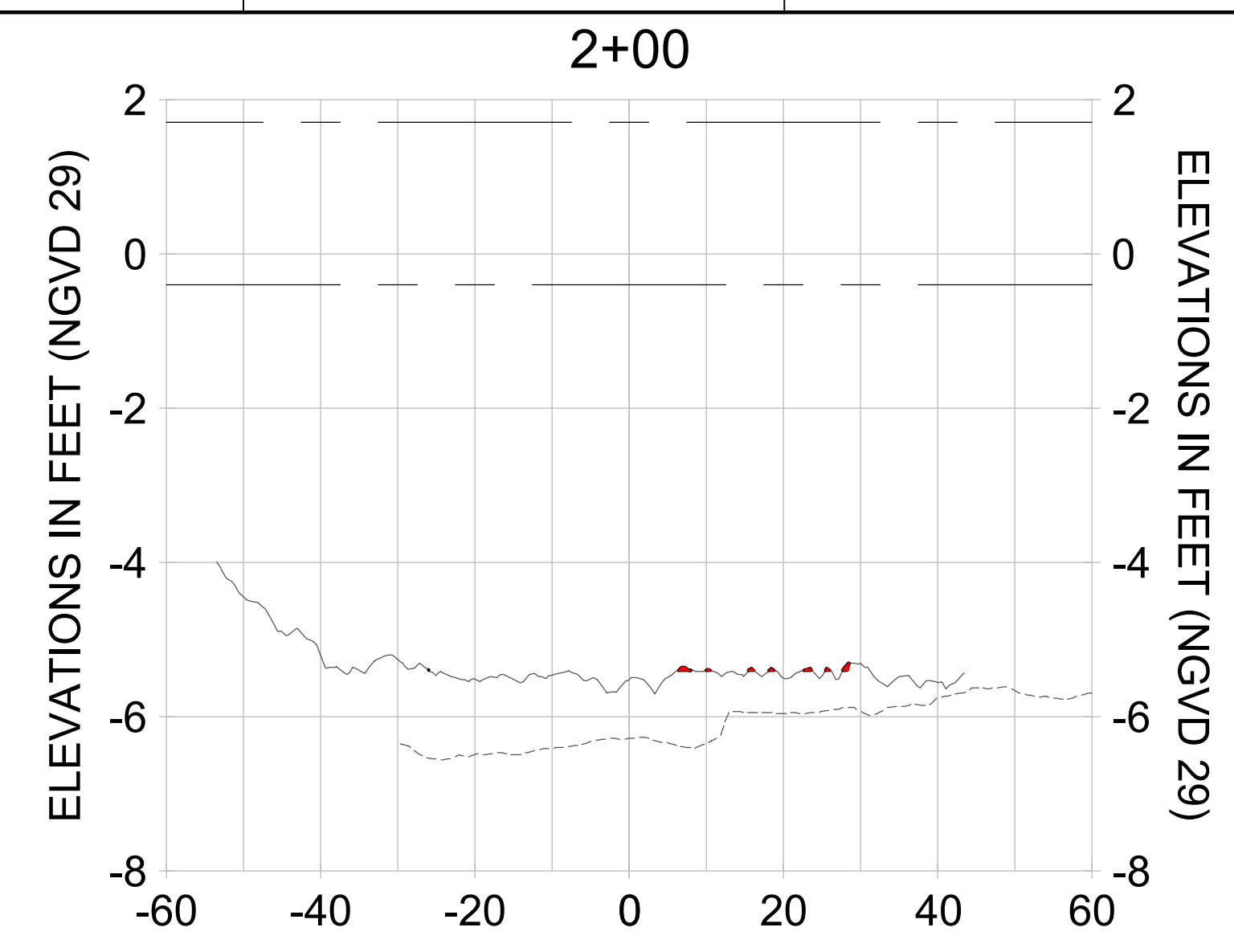
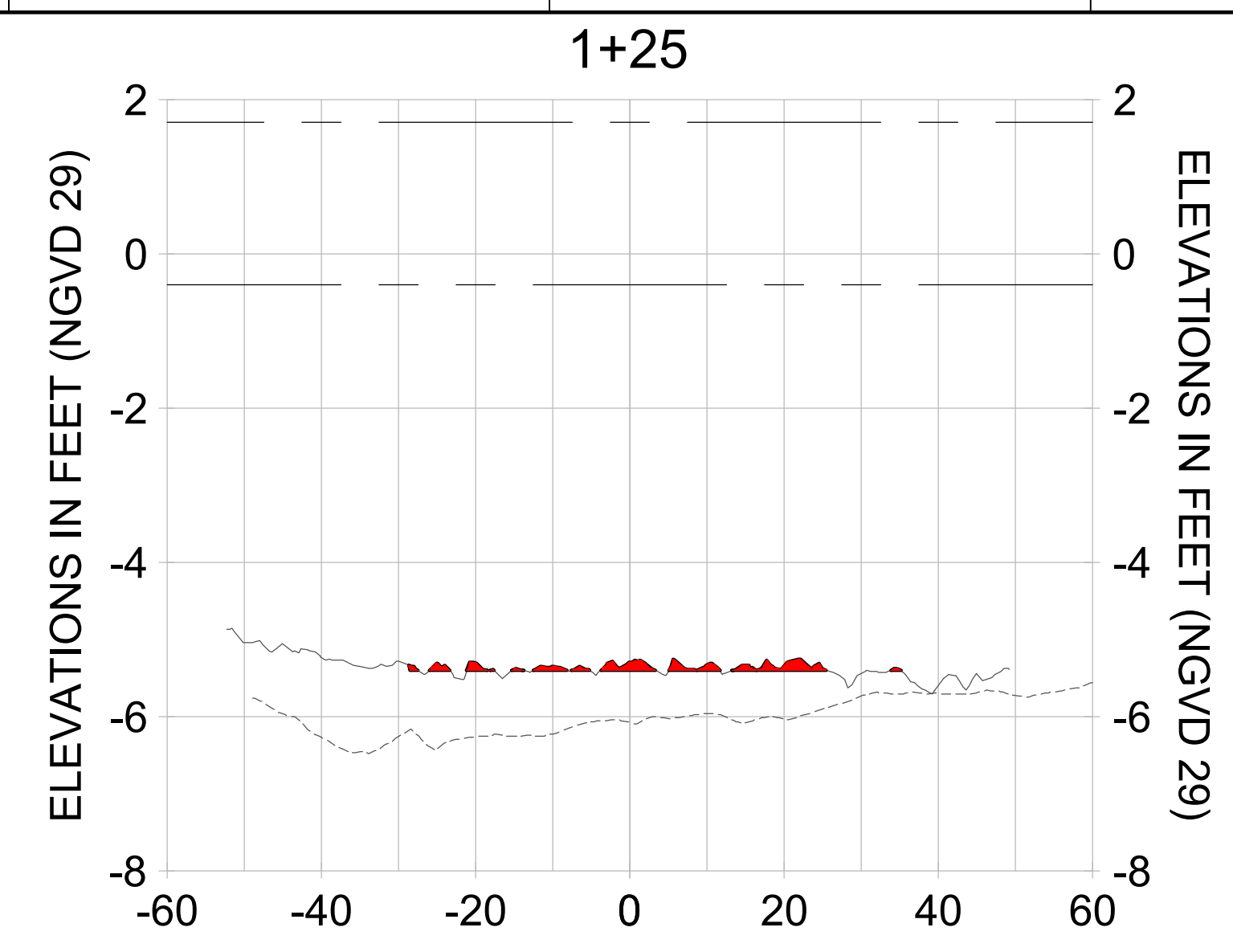
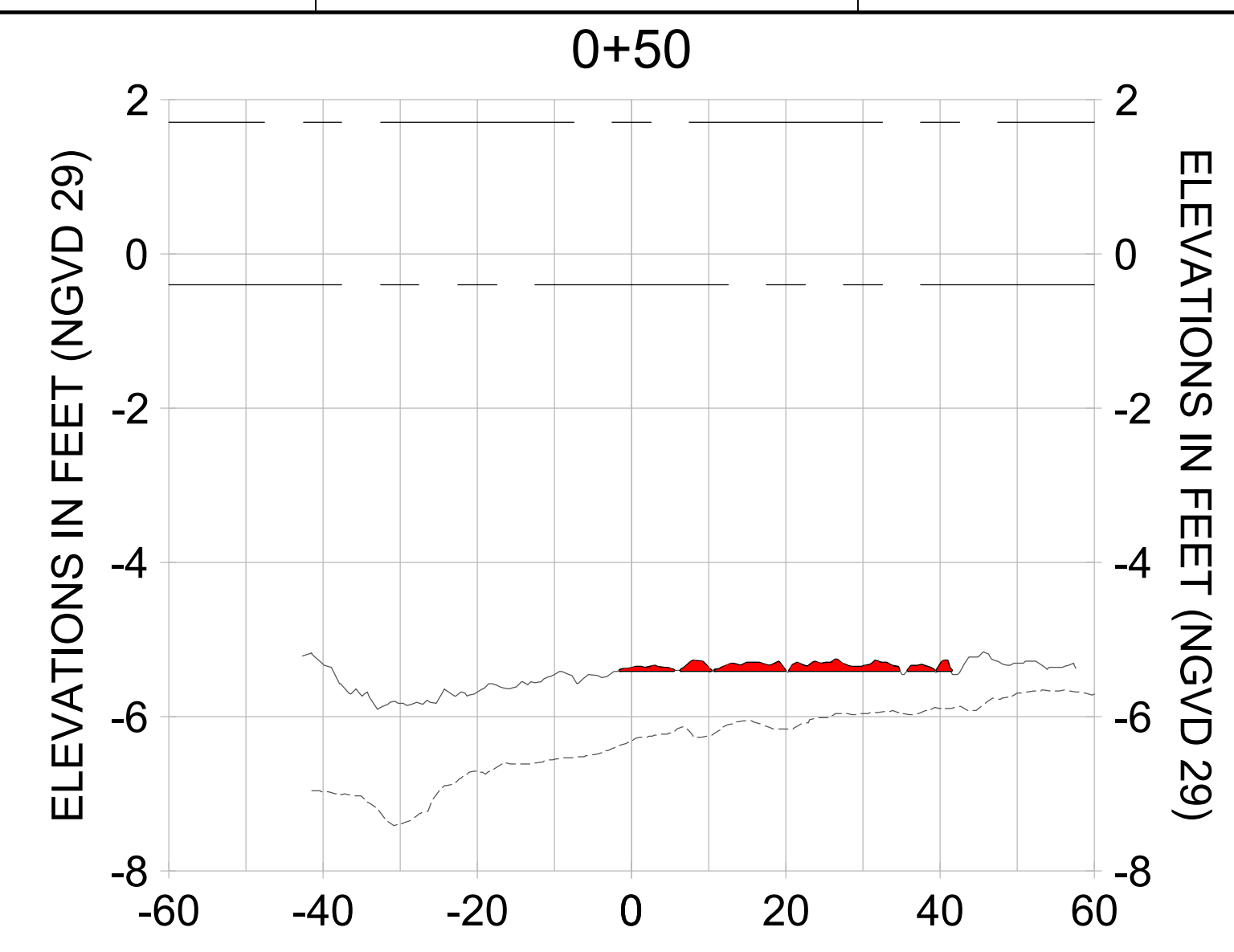

HORIZONTAL SCALE: 1" = 20'
 VERTICAL SCALE: 1" = 2'

LEGEND:

- AS-BUILT SURVEY (AUGUST 2012)
- MULTI-BEAM SURVEY (AUGUST 2019)
- DREDGE TEMPLATE (-5.4' NGVD 29)
- DREDGE REMOVAL (TO -5.4' NGVD 29)
- MEAN HIGH WATER (1.71' NGVD 29)
- MEAN LOW WATER (-0.40' NGVD 29)

User Name: rchambers
 Drawing Name: \\u00525-pjfile01\workgroup\2028\active\17731281\Stantec\East Naples Bay - 2018\DWG\Construction Drawings 22-34\C-205.dwg Jun 26, 2020 - 6:50am



REV	DATE	DESCRIPTION

ENGINEER OF RECORD:
 JEFFREY R. TABAR - FL P.E. #54094

NOTICE:
 THE INFORMATION IN THIS DOCUMENT WAS PREPARED BY STANTEC AND IS FOR THE USE OF THE CLIENT. STANTEC DOES NOT WARRANT THE ACCURACY OF THE INFORMATION CONTAINED HEREIN. THE CLIENT IS RESPONSIBLE FOR VERIFYING THE ACCURACY OF THE INFORMATION CONTAINED HEREIN. STANTEC SHALL NOT BE RESPONSIBLE FOR ANY DAMAGE TO PERSONS OR PROPERTY ARISING FROM THE USE OF THE INFORMATION CONTAINED HEREIN. THIS DOCUMENT IS THE PROPERTY OF STANTEC AND IS TO BE USED ONLY FOR THE PROJECT AND PURPOSES SPECIFICALLY IDENTIFIED IN THE TITLE. ANY REPRODUCTION OR TRANSMISSION OF THIS DOCUMENT IN ANY FORM OR BY ANY MEANS, WITHOUT THE WRITTEN PERMISSION OF STANTEC, IS STRICTLY PROHIBITED. STANTEC SHALL NOT BE RESPONSIBLE FOR ANY DAMAGE TO PERSONS OR PROPERTY ARISING FROM THE USE OF THE INFORMATION CONTAINED HEREIN.

CLIENT: CITY OF NAPLES
 735 8TH STREET SOUTH
 NAPLES, FL 34102

PROJECT: EAST NAPLES BAY DREDGING

TITLE: CROSS SECTIONS - CANAL B-B

Stantec

5801 PELICAN BAY BLVD
 SUITE 300
 NAPLES, FL 34108
 TEL: (239) 649-6640

JOB NO.: 2028113191

DRAWN: KHN

DESIGN: MSS

CHECKED: JRT

APPROVED: MSS

SHEET NO. C-330

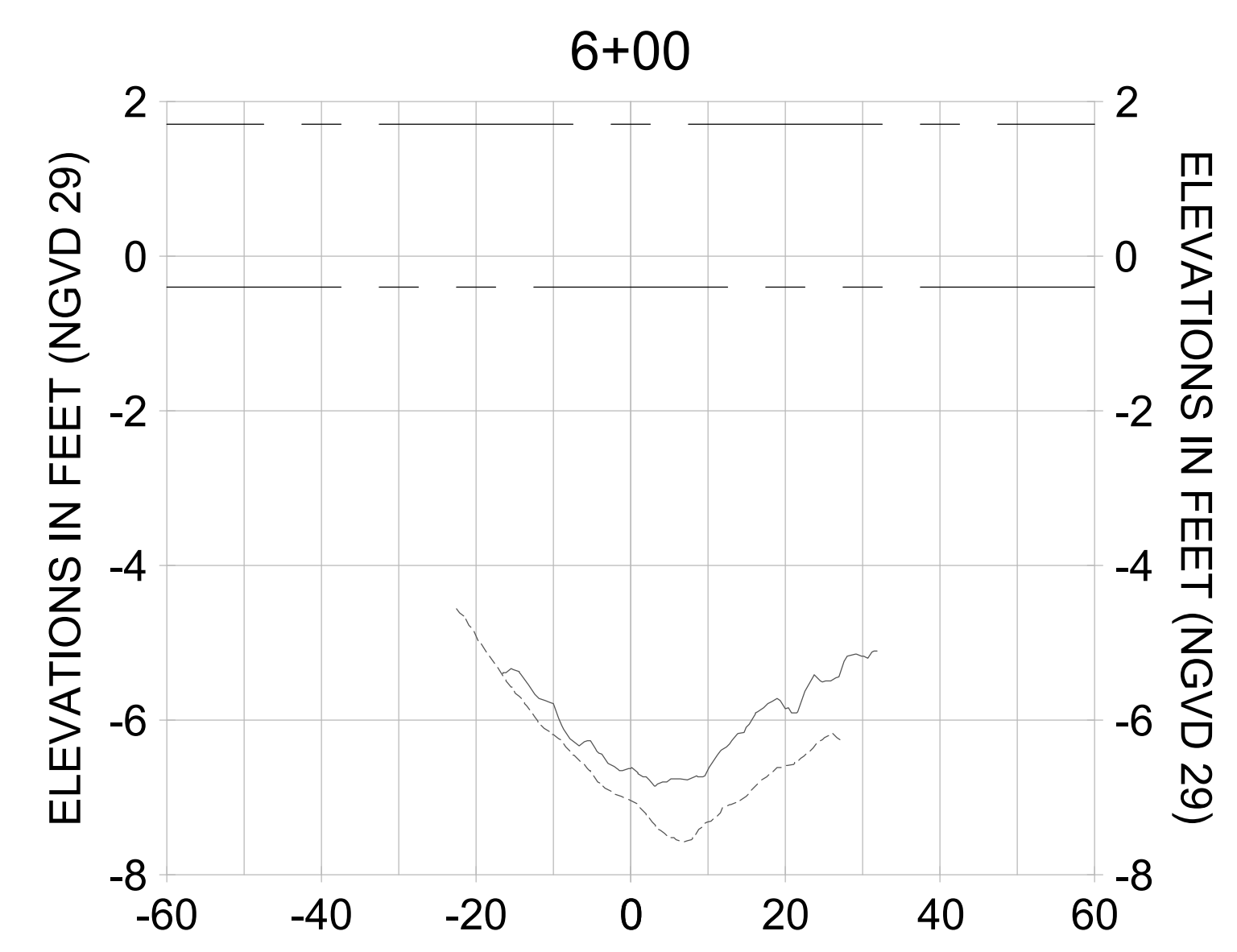
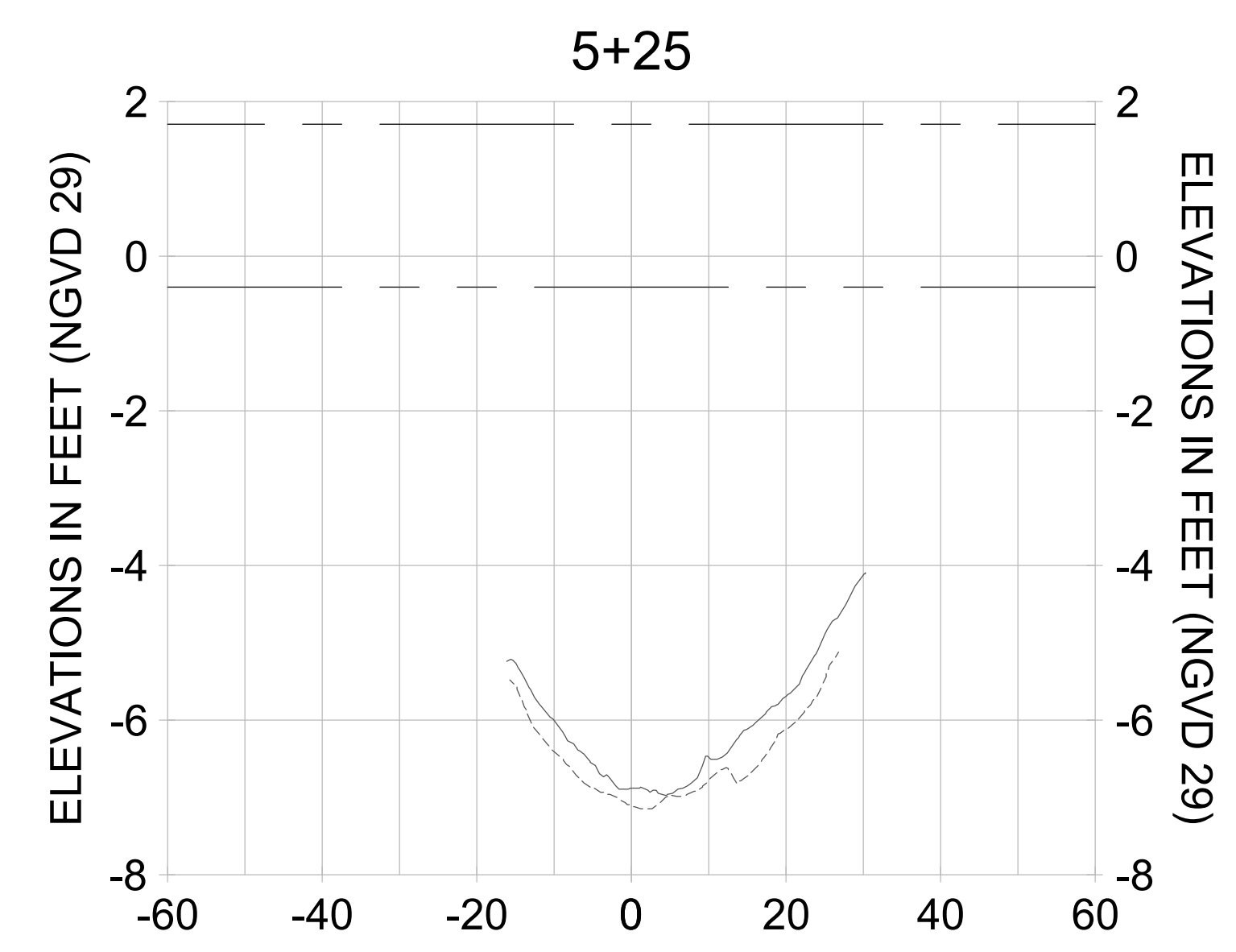
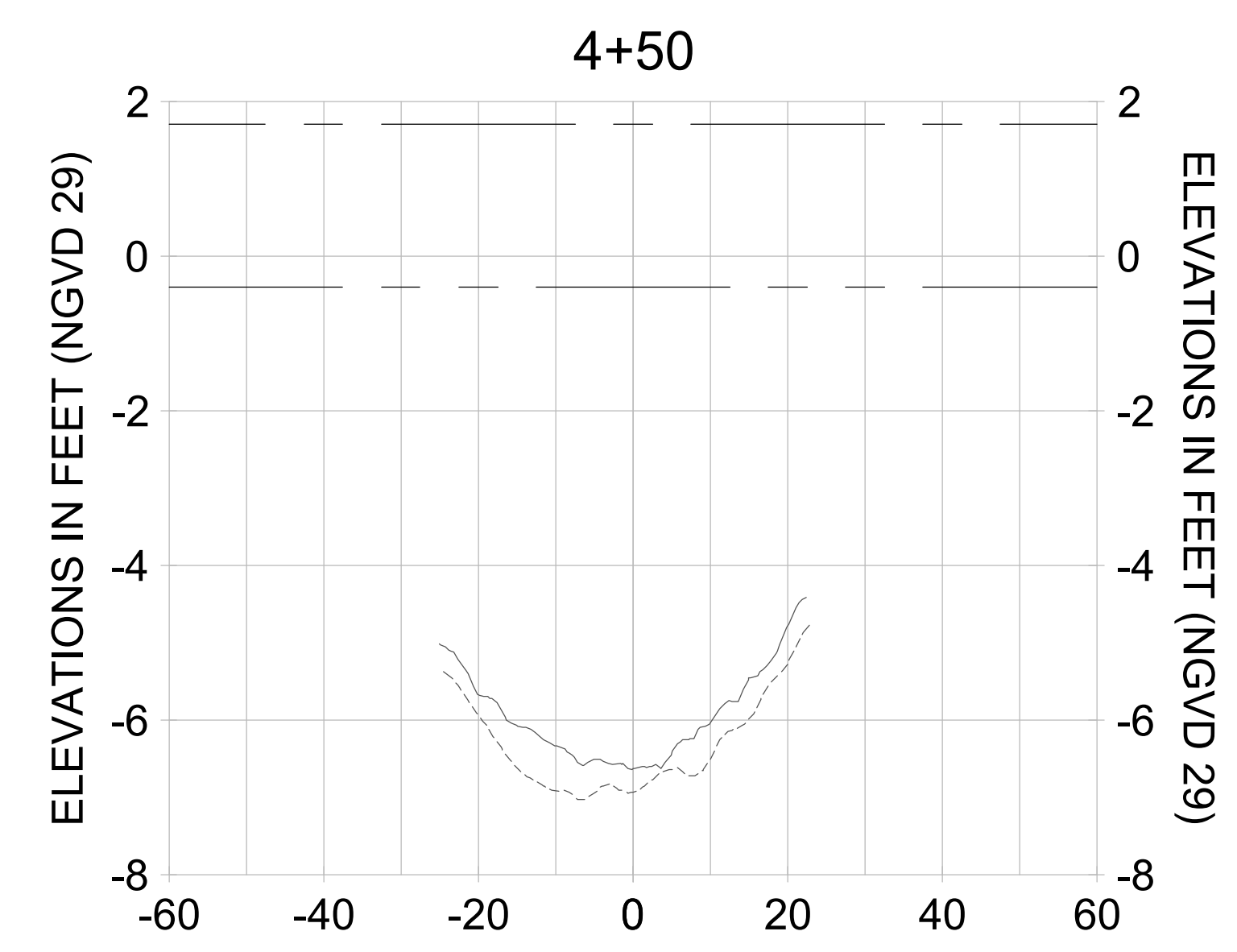
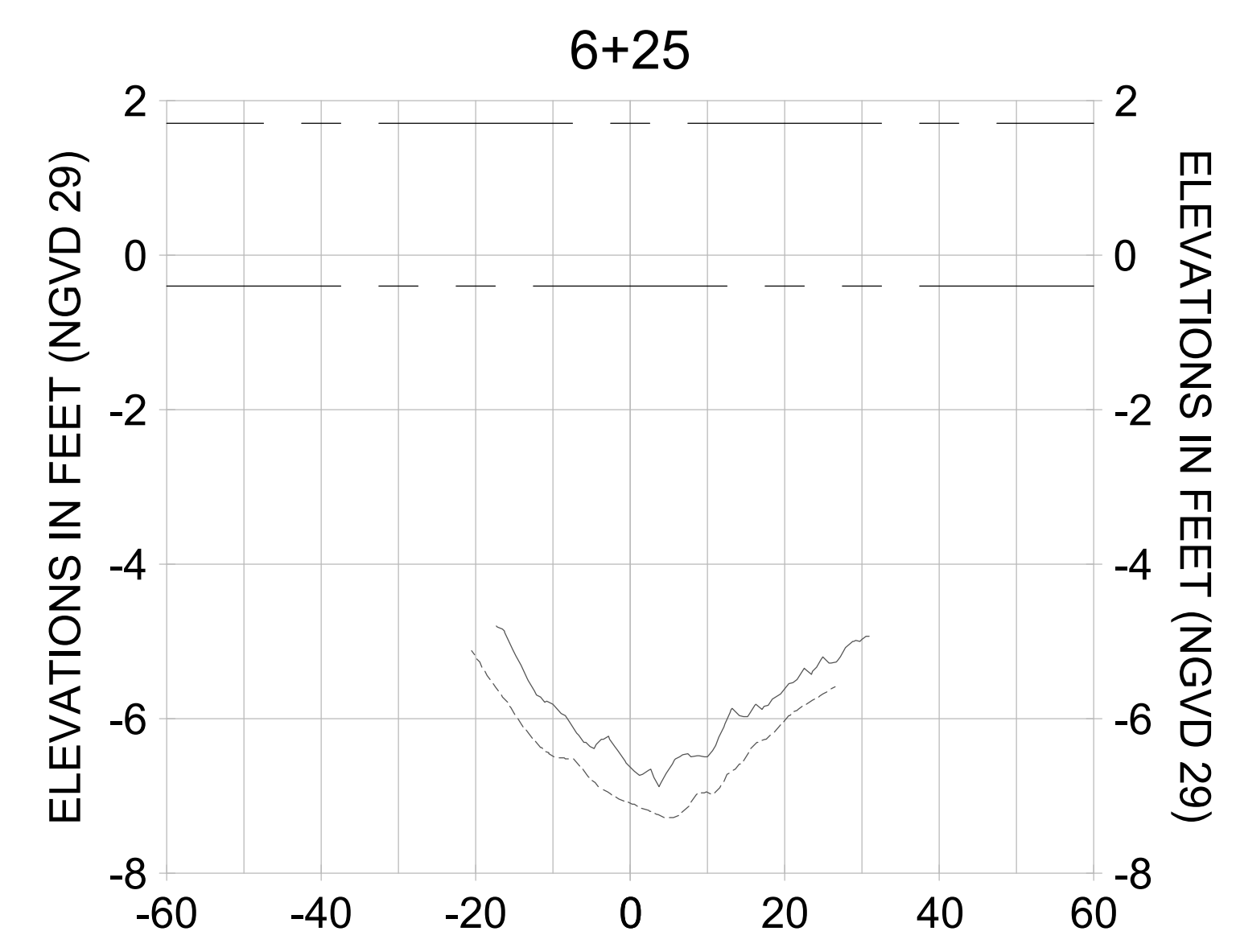
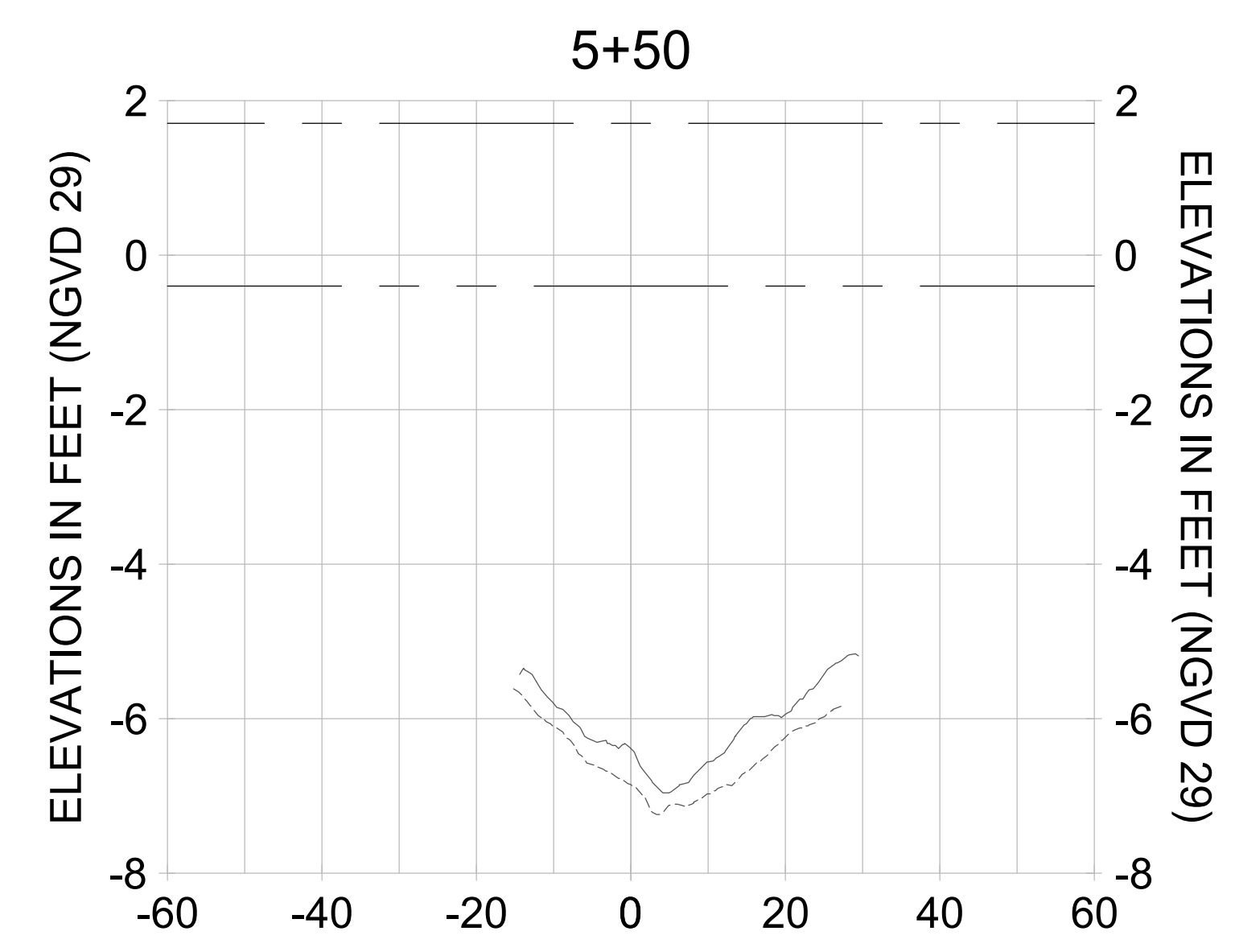
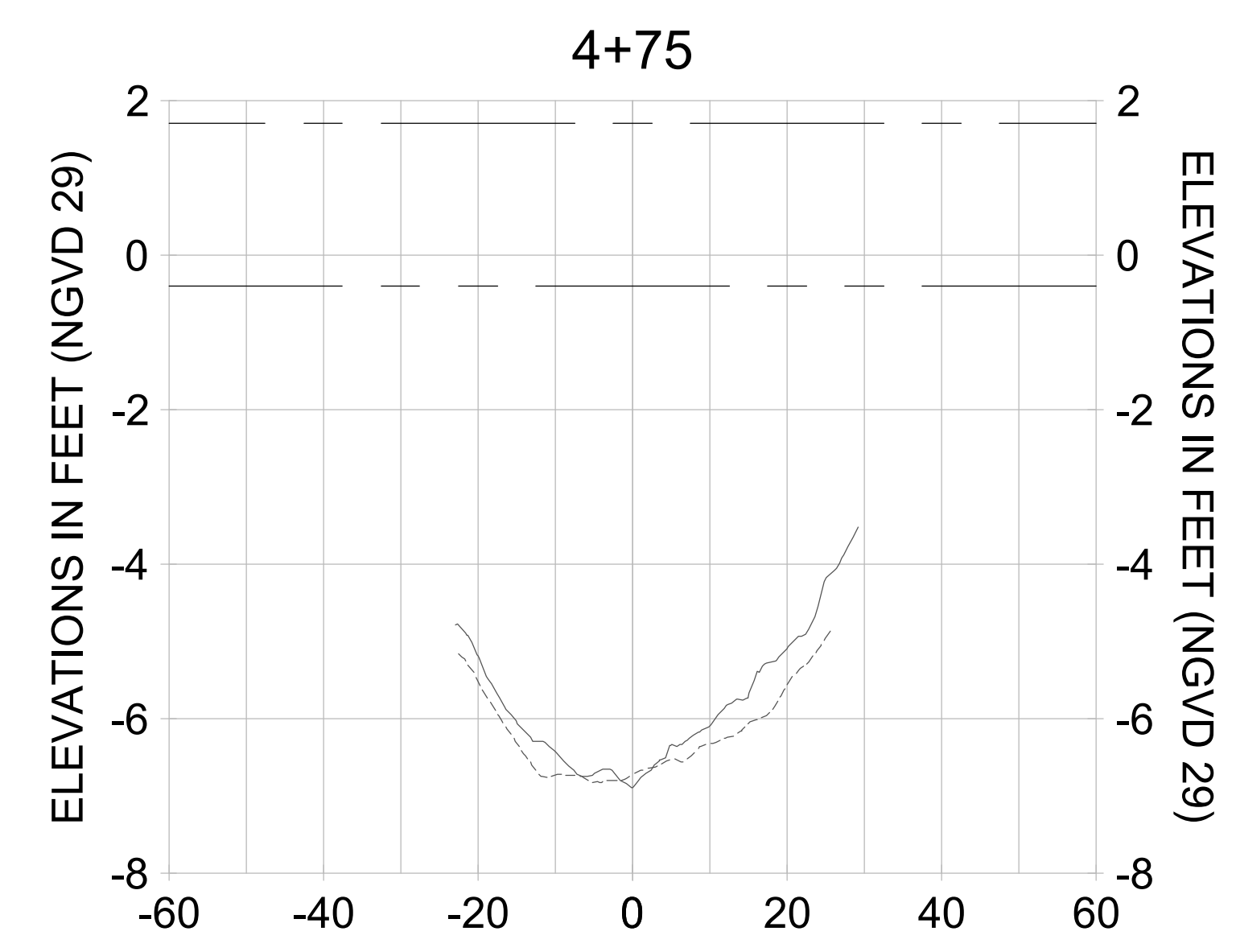
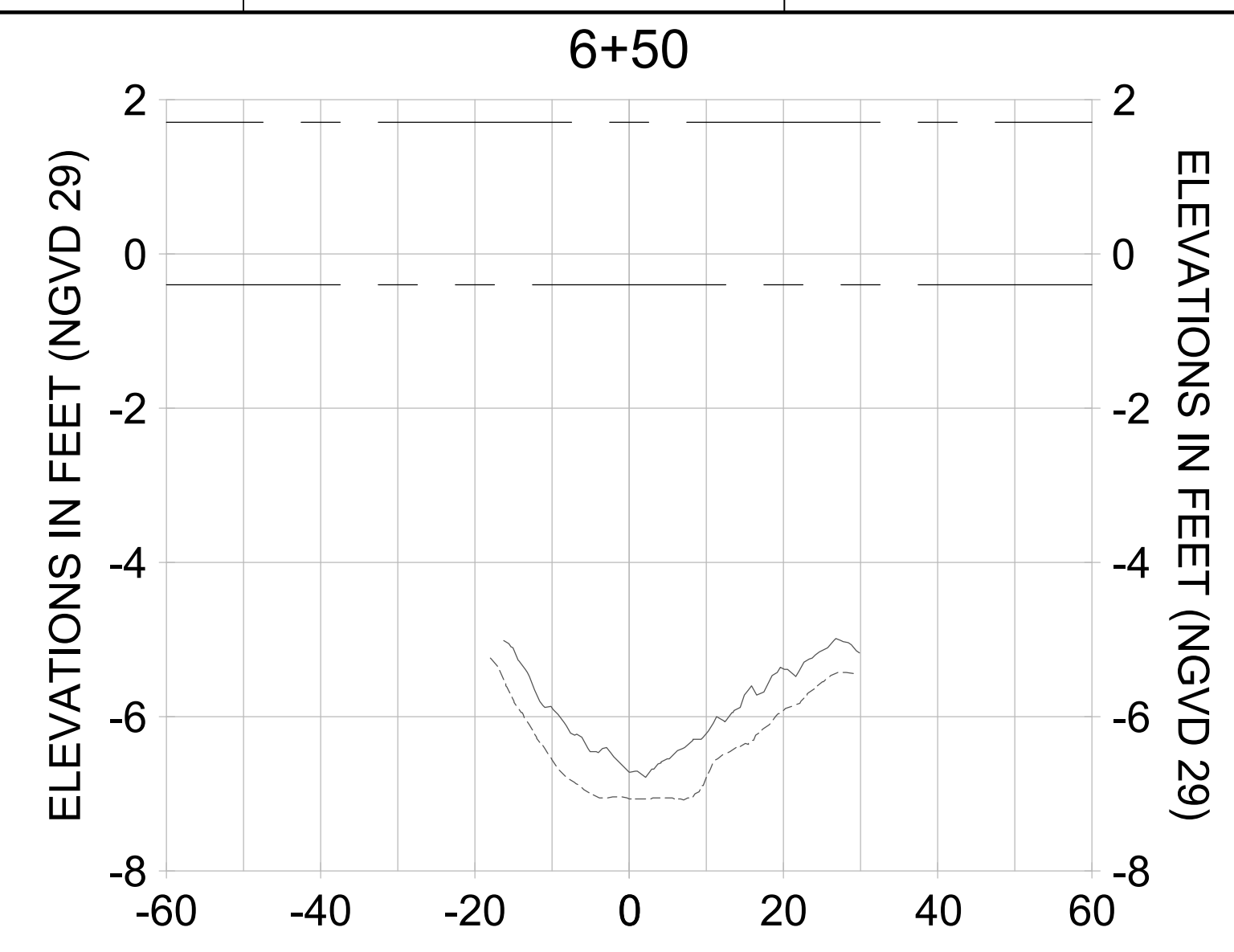
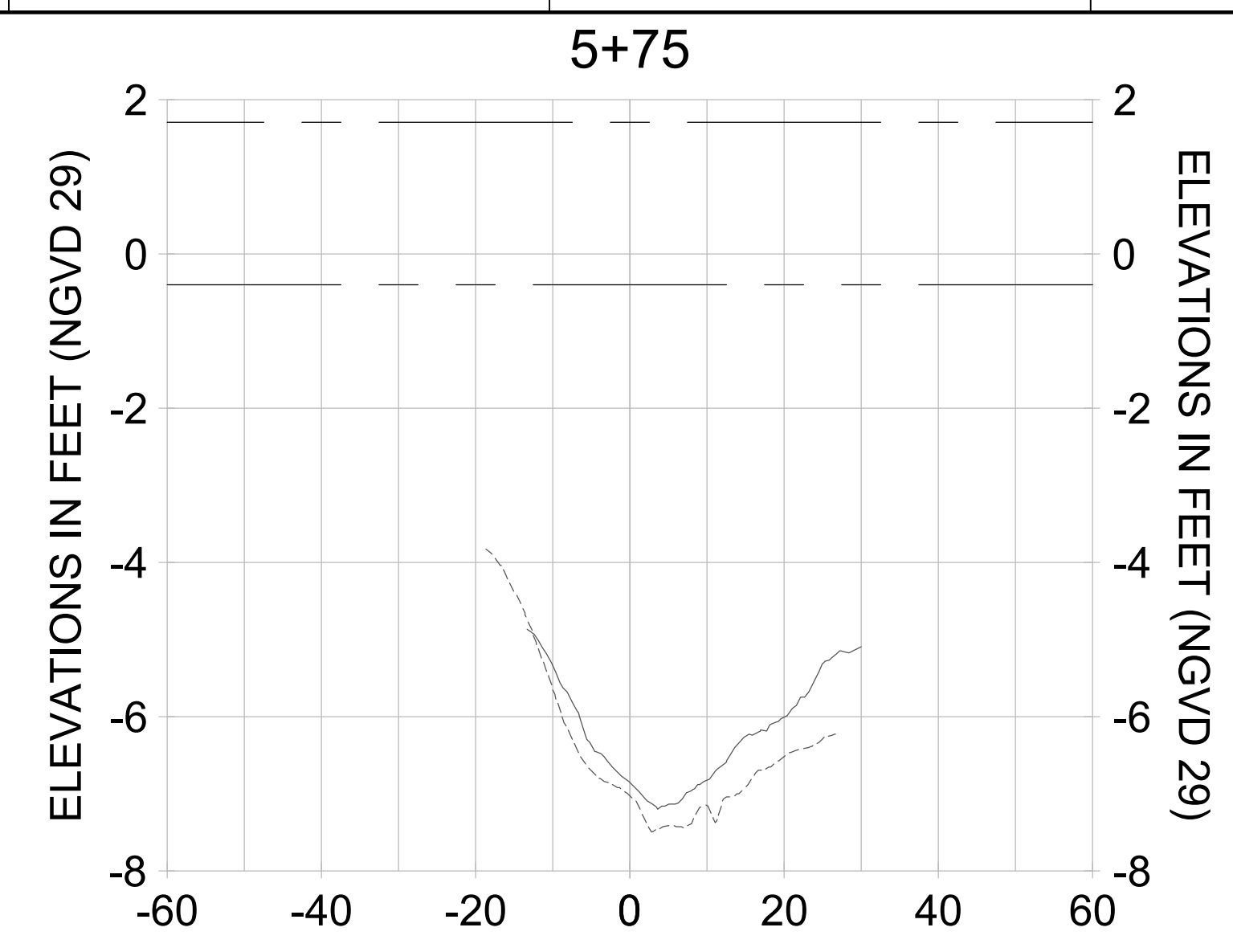
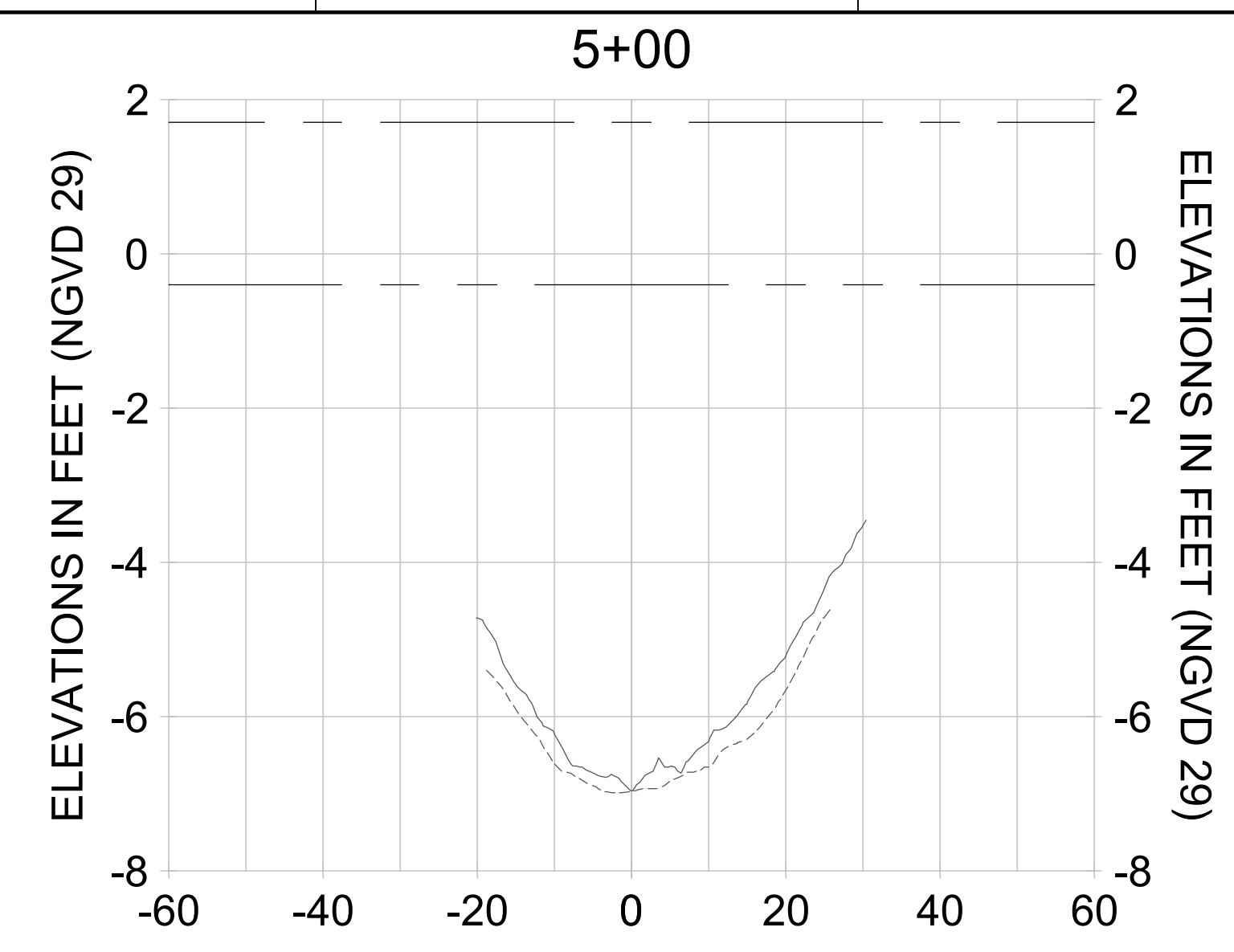

HORIZONTAL SCALE: 1" = 20'
 VERTICAL SCALE: 1" = 2'

- LEGEND:
- AS-BUILT SURVEY (AUGUST 2012)
 - MULTI-BEAM SURVEY (AUGUST 2019)
 - DREDGE TEMPLATE (-5.4' NGVD 29)
 - DREDGE REMOVAL (TO -5.4' NGVD 29)
 - MEAN HIGH WATER (1.71' NGVD 29)
 - MEAN LOW WATER (-0.40' NGVD 29)

User Name: rchambers
 Drawing Name: \\u00525-pjfile01\workgroup\2028\active\17311281\Stantec\East Naples Bay - 2018\DWG\Construction Drawings 22-34\C-205.dwg Jun 26, 2020 - 6:50am



REV	DATE	DESCRIPTION

ENGINEER OF RECORD:
 JEFFREY R. TABAR - FL P.E. #54094

NOTICE:
 THE INFORMATION IN THIS DOCUMENT WAS PREPARED BY STANTEC AND IS FOR THE EXCLUSIVE USE OF THE CLIENT. STANTEC MAKES NO WARRANTY, REPRESENTATION OR GUARANTEE AS TO THE ACCURACY OF THE INFORMATION CONTAINED HEREIN. THE CLIENT SHALL BE RESPONSIBLE FOR VERIFYING THE ACCURACY OF THE INFORMATION CONTAINED HEREIN. STANTEC SHALL NOT BE LIABLE FOR ANY DAMAGES, INCLUDING CONSEQUENTIAL DAMAGES, ARISING FROM THE USE OF THIS DOCUMENT. THIS DOCUMENT IS THE PROPERTY OF STANTEC AND IS TO BE KEPT IN CONFIDENCE. IT IS TO BE RETURNED TO STANTEC UPON COMPLETION OF THE PROJECT. NO REPRODUCTION OR TRANSMISSION OF THIS DOCUMENT IS PERMITTED WITHOUT THE WRITTEN CONSENT OF STANTEC. ANY REPRODUCTION OR TRANSMISSION OF THIS DOCUMENT WITHOUT THE WRITTEN CONSENT OF STANTEC SHALL BE AT THE USER'S SOLE RISK AND WITHOUT LIABILITY TO STANTEC.

CLIENT
CITY OF NAPLES
 735 8TH STREET SOUTH
 NAPLES, FL 34102

PROJECT
EAST NAPLES BAY DREDGING

TITLE
CROSS SECTIONS - CANAL B-B

Stantec
 5801 PELICAN BAY BLVD
 SUITE 300
 NAPLES, FL 34108
 TEL: (239) 645-6640
 WWW.STANTEC.COM

JOB NO.: 2028113191
 DRAWN: KHN
 DESIGN: MSS
 CHECKED: JRT
 APPROVED: MSS
 SHEET NO.: **C-331**

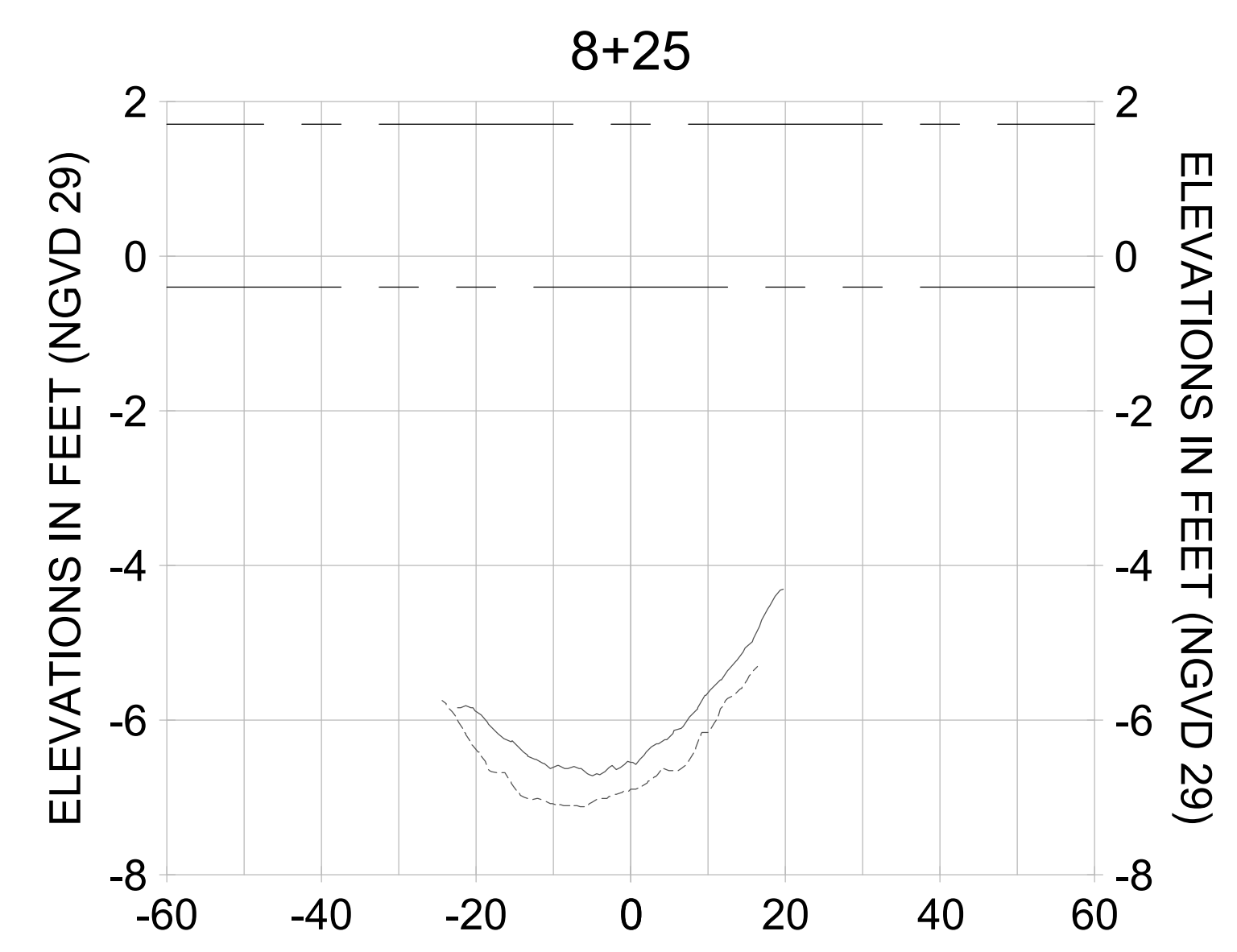
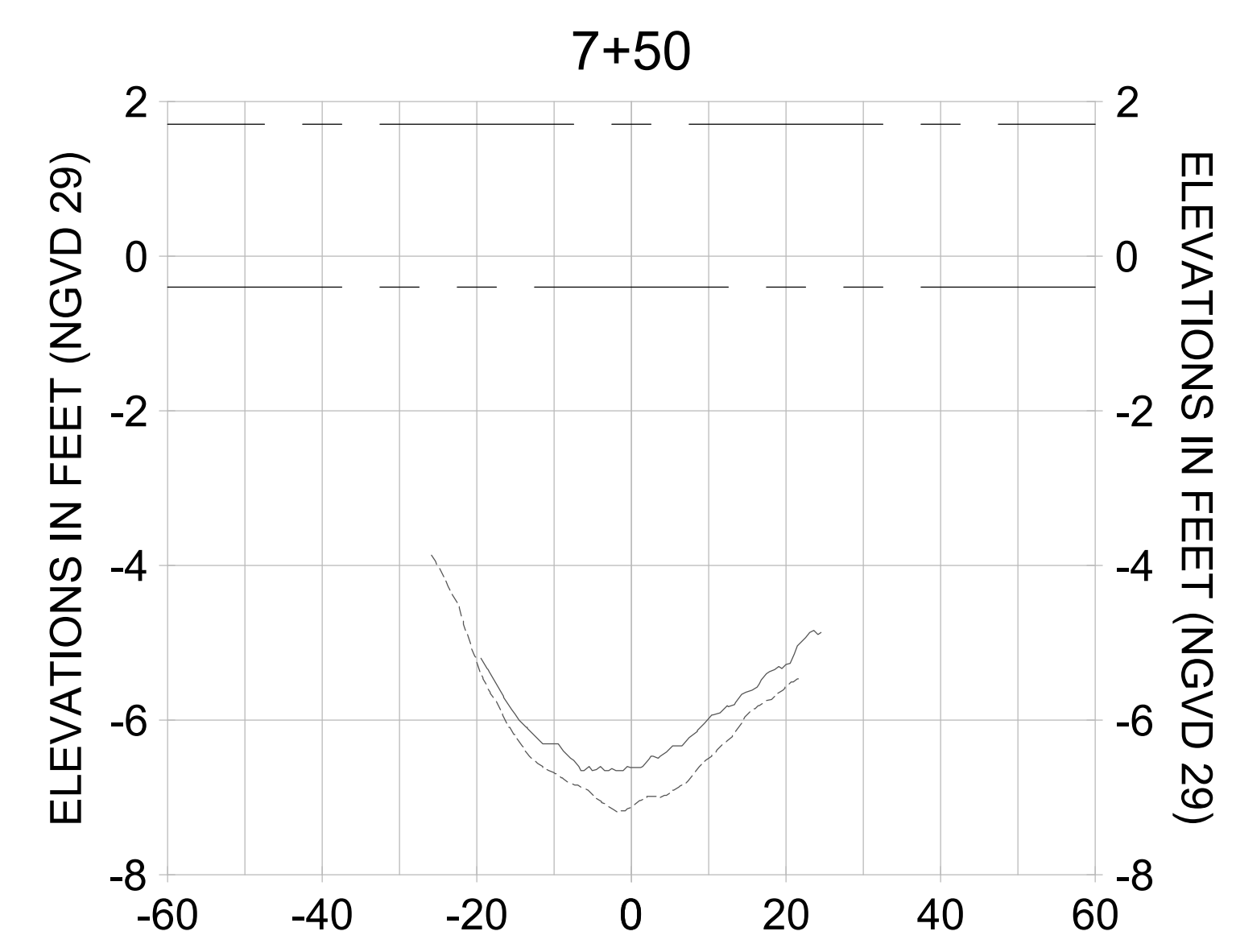
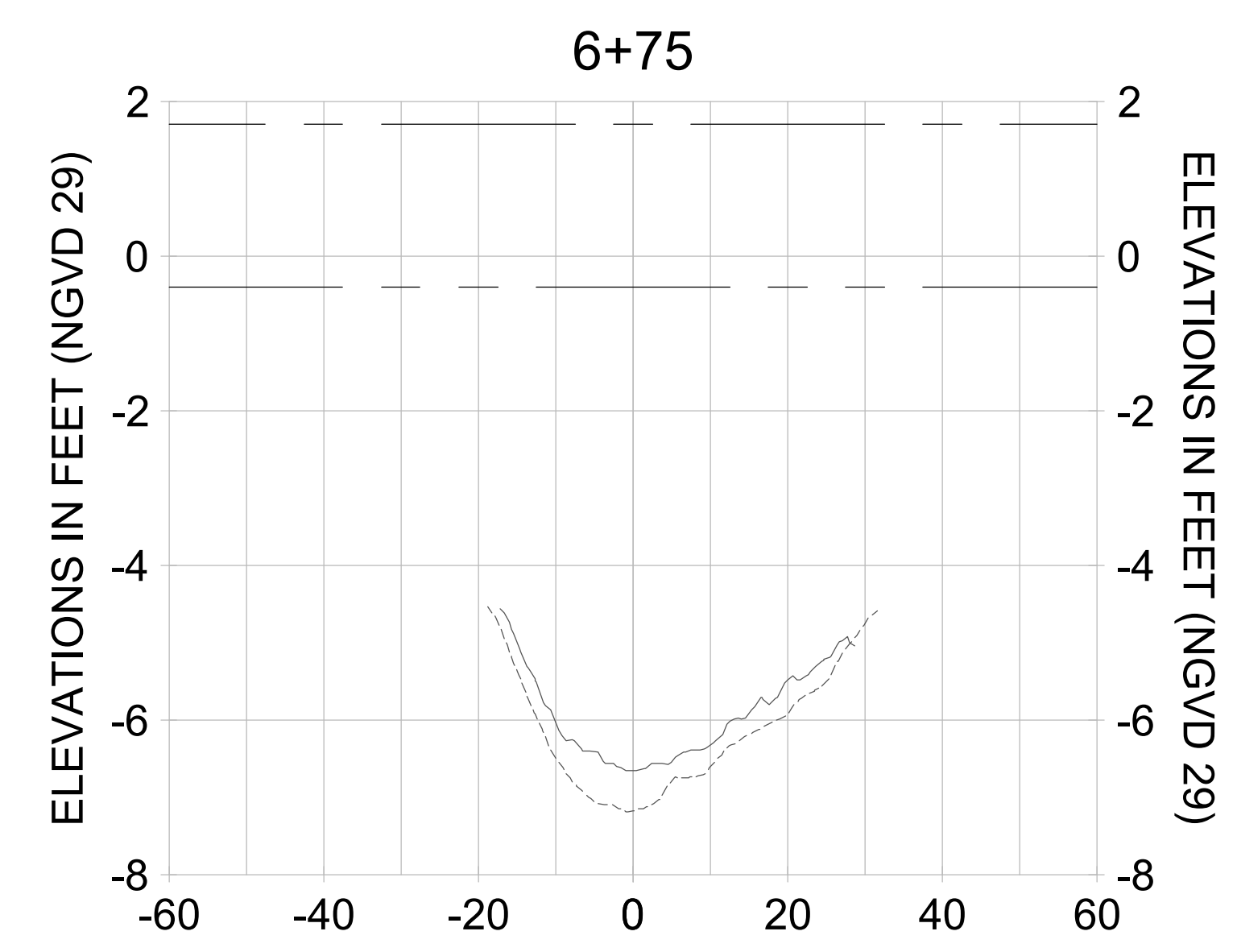
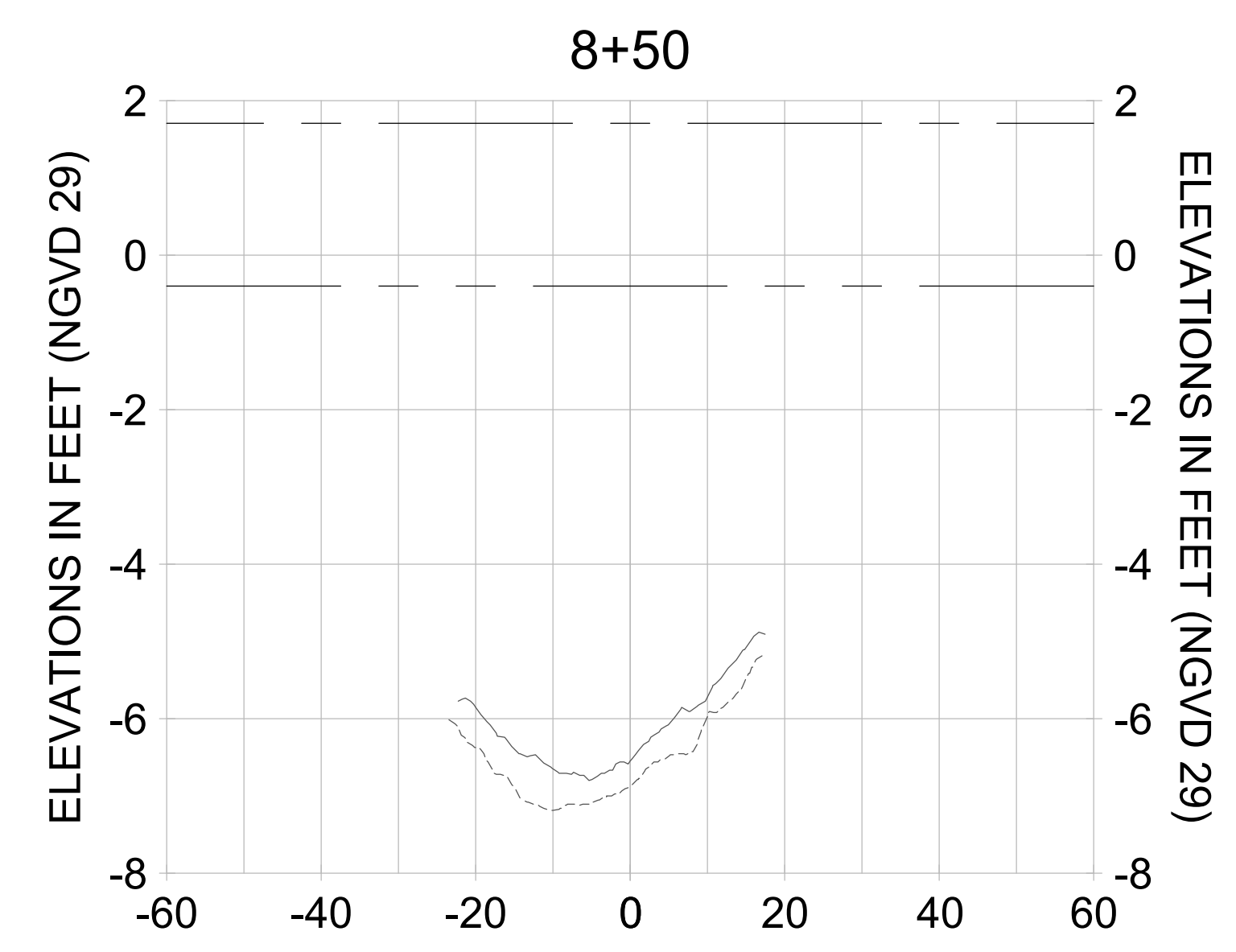
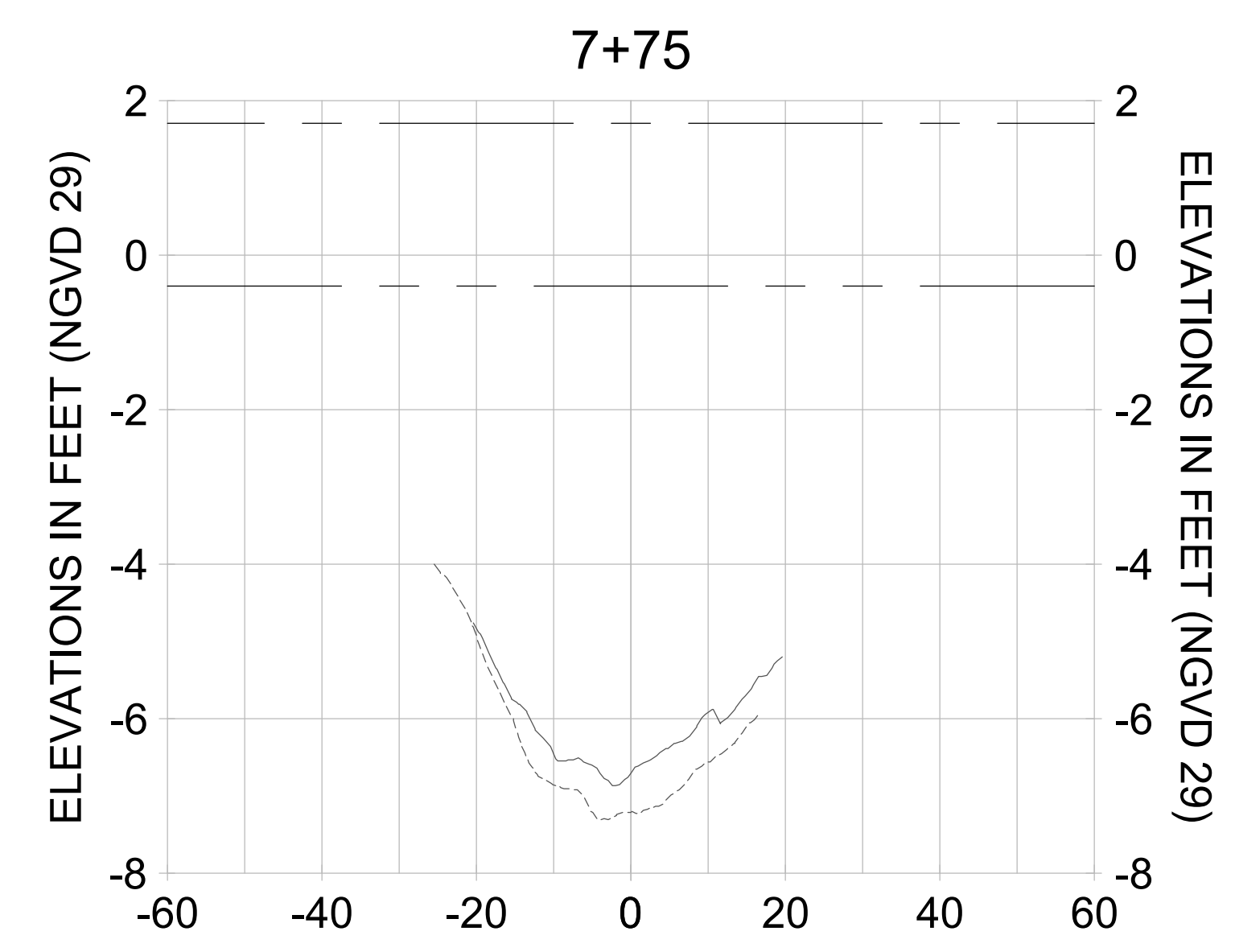
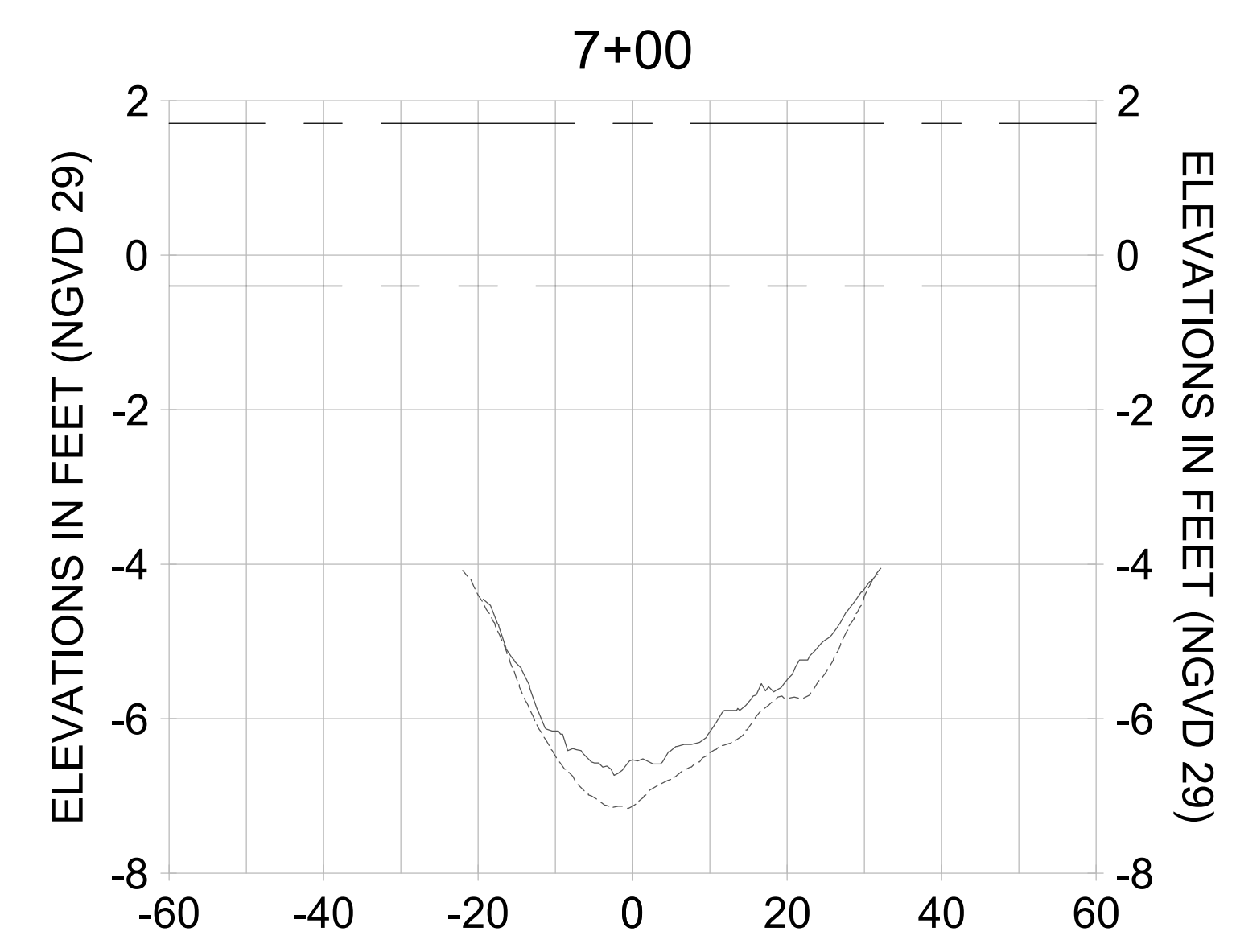
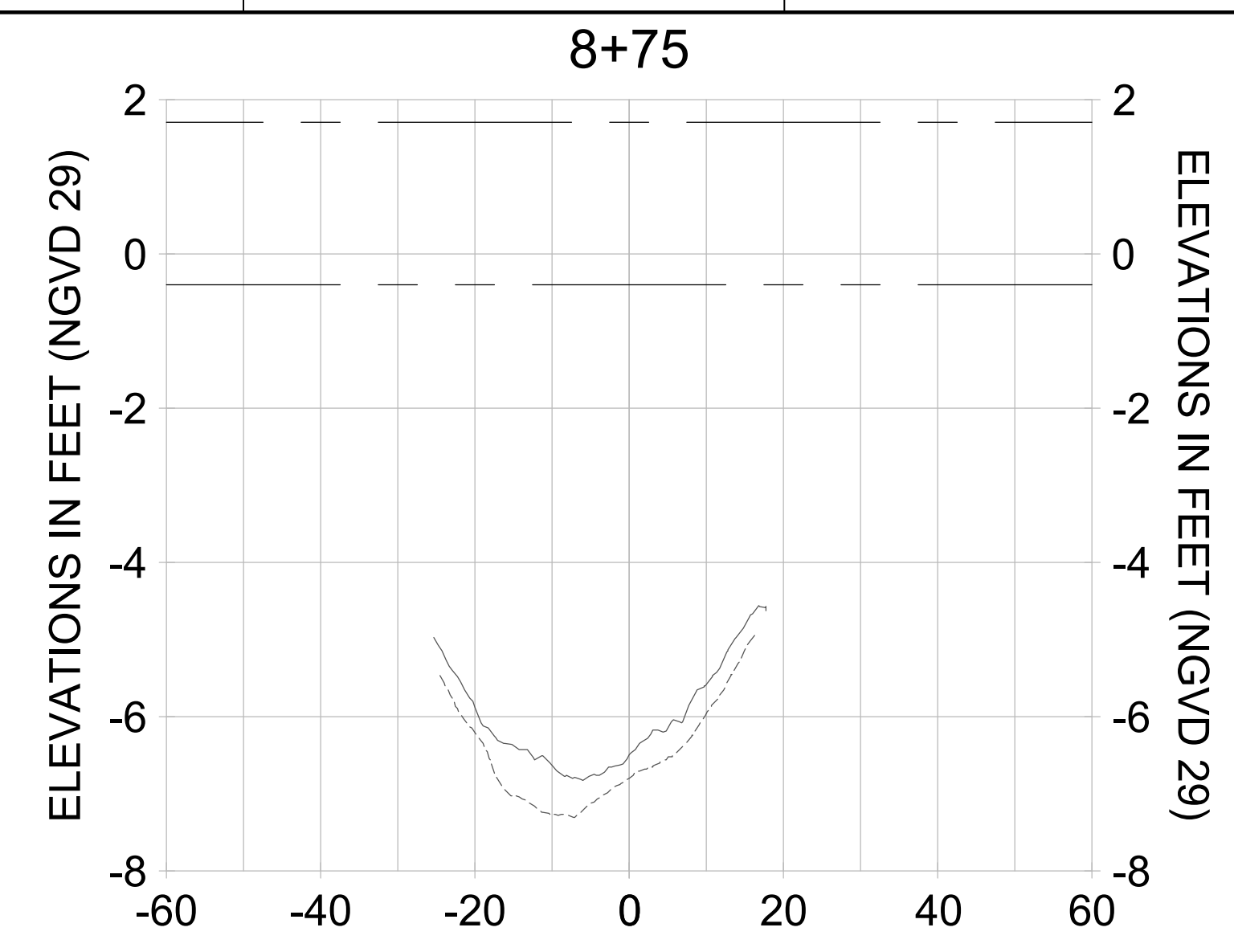
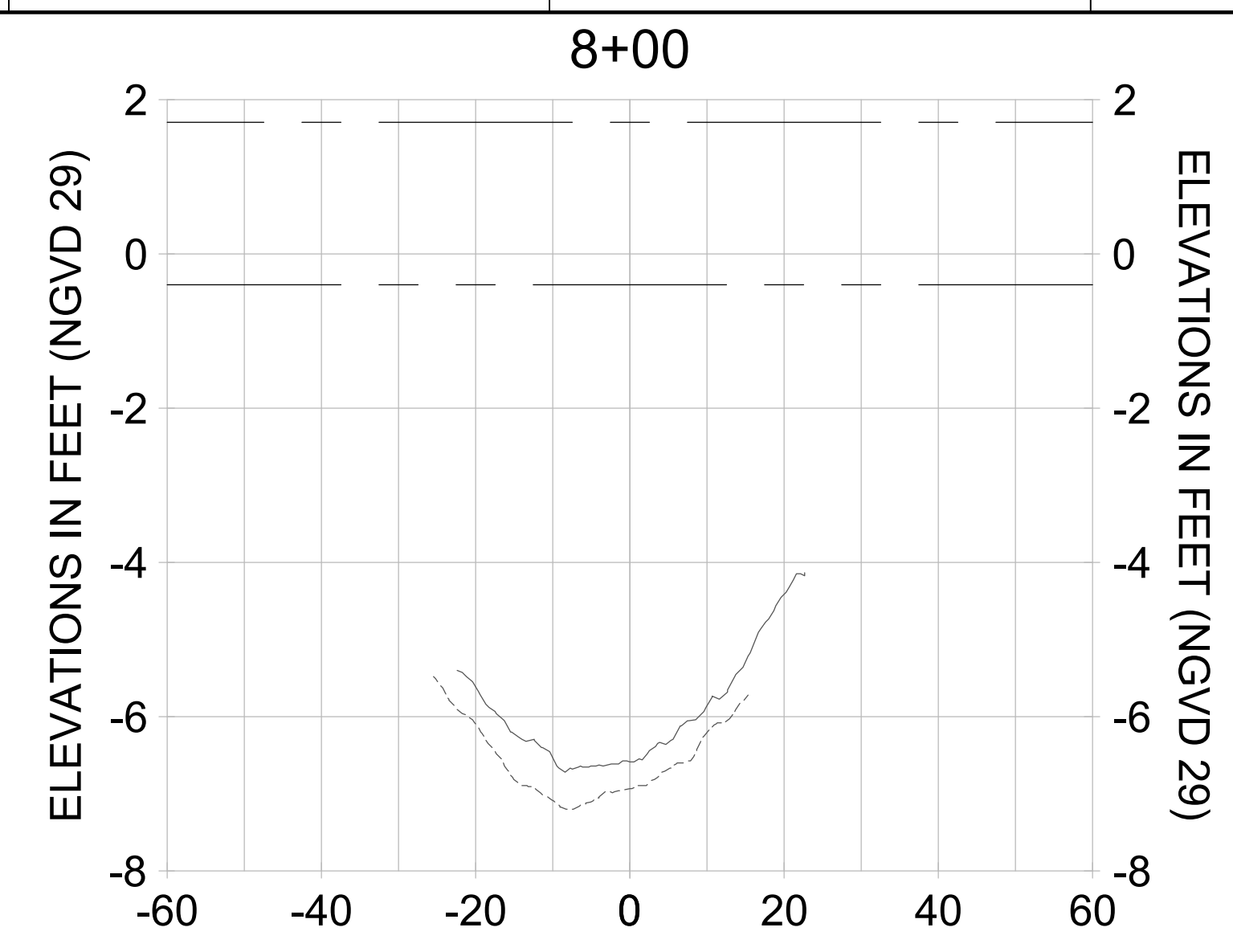
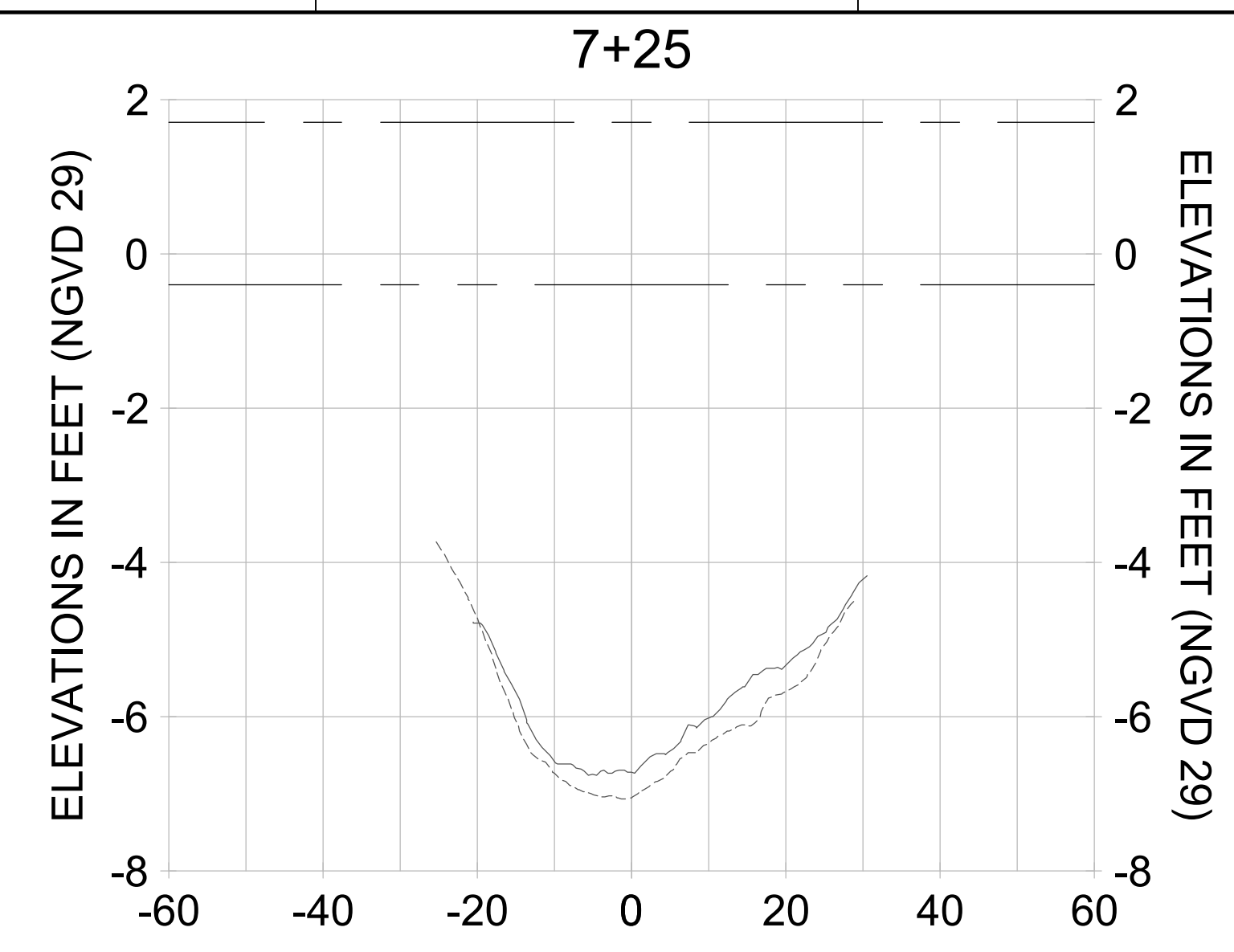

HORIZONTAL SCALE: 1" = 20'
 VERTICAL SCALE: 1" = 2'

- LEGEND:**
- AS-BUILT SURVEY (AUGUST 2012)
 - MULTI-BEAM SURVEY (AUGUST 2019)
 - DREDGE TEMPLATE (-5.4' NGVD 29)
 - DREDGE REMOVAL (TO -5.4' NGVD 29)
 - MEAN HIGH WATER (1.71' NGVD 29)
 - MEAN LOW WATER (-0.40' NGVD 29)

90% CONSTRUCTION PLANS

User Name: rchambers
 Drawing Name: \\u00525-pjfile01\workgroup\2028\active\17311281\Stantec\East Naples Bay - 2018\DWG\Construction Drawings 22-34\C-205.dwg Jun 26, 2020 - 6:50am



REV	DATE	DESCRIPTION

ENGINEER OF RECORD:
 JEFFREY R. TABAR - FL P.E. #54094

NOTICE:
 THE INFORMATION IN THIS DOCUMENT WAS PREPARED BY STANTEC INC. AND ITS CONSULTANTS AND ENGINEERS. IT IS THE PROPERTY OF STANTEC INC. AND IS NOT TO BE REPRODUCED, COPIED, OR TRANSMITTED IN ANY FORM OR BY ANY MEANS, ELECTRONIC OR MECHANICAL, INCLUDING PHOTOCOPYING, RECORDING, OR BY ANY INFORMATION STORAGE AND RETRIEVAL SYSTEM, WITHOUT THE WRITTEN PERMISSION OF STANTEC INC. ANY ALTERATIONS TO THIS DOCUMENT WILL NOT BE MADE BY STANTEC INC. WITHOUT THE WRITTEN PERMISSION OF STANTEC INC. STANTEC INC. AND ITS CONSULTANTS AND ENGINEERS SHALL NOT BE RESPONSIBLE FOR ANY DAMAGE TO PERSONS OR PROPERTY CAUSED BY THE USE OF THIS DOCUMENT. THIS DOCUMENT IS PROVIDED AS A SERVICE TO THE CLIENT AND IS NOT TO BE USED FOR ANY OTHER PURPOSE. THE CLIENT IS RESPONSIBLE FOR OBTAINING ALL NECESSARY PERMITS AND APPROVALS FROM THE APPROPRIATE AGENCIES. THE CLIENT IS RESPONSIBLE FOR OBTAINING ALL NECESSARY PERMITS AND APPROVALS FROM THE APPROPRIATE AGENCIES. THE CLIENT IS RESPONSIBLE FOR OBTAINING ALL NECESSARY PERMITS AND APPROVALS FROM THE APPROPRIATE AGENCIES.

CITY OF NAPLES
 735 8TH STREET SOUTH
 NAPLES, FL 34102

EAST NAPLES BAY DREDGING

CROSS SECTIONS - CANAL B-B

Stantec

5801 PELICAN BAY BLVD
 SUITE 300
 NAPLES, FL 34108
 TEL: (239) 645-6640
 WWW.STANTEC.COM

JOB NO.: 2028113191
 DRAWN: KHN
 DESIGN: MSS
 CHECKED: JRT
 APPROVED: MSS
 SHEET NO. **C-332**

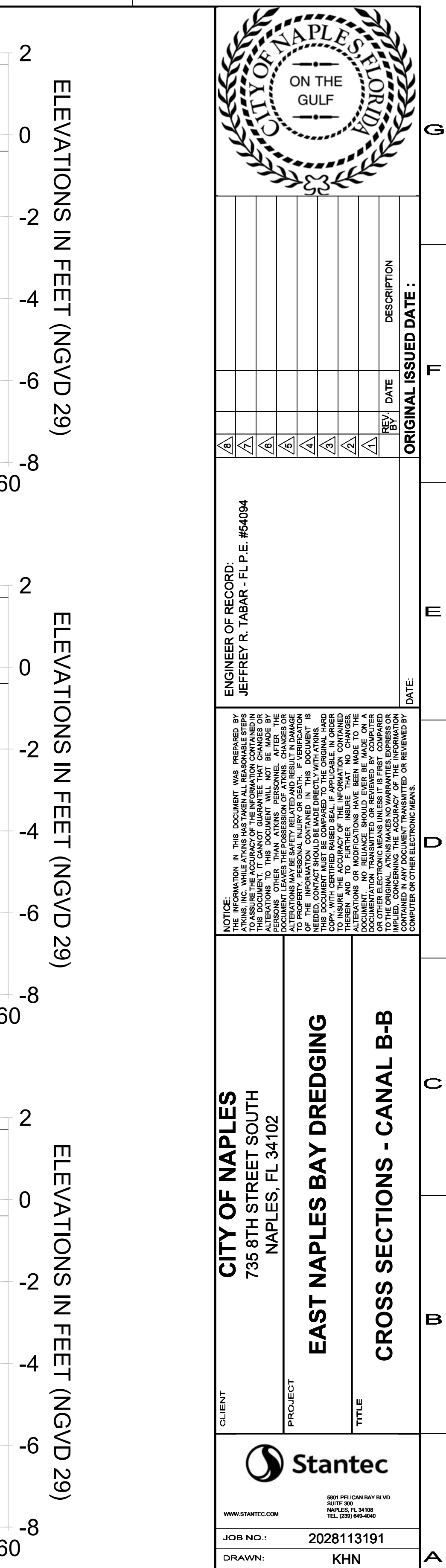
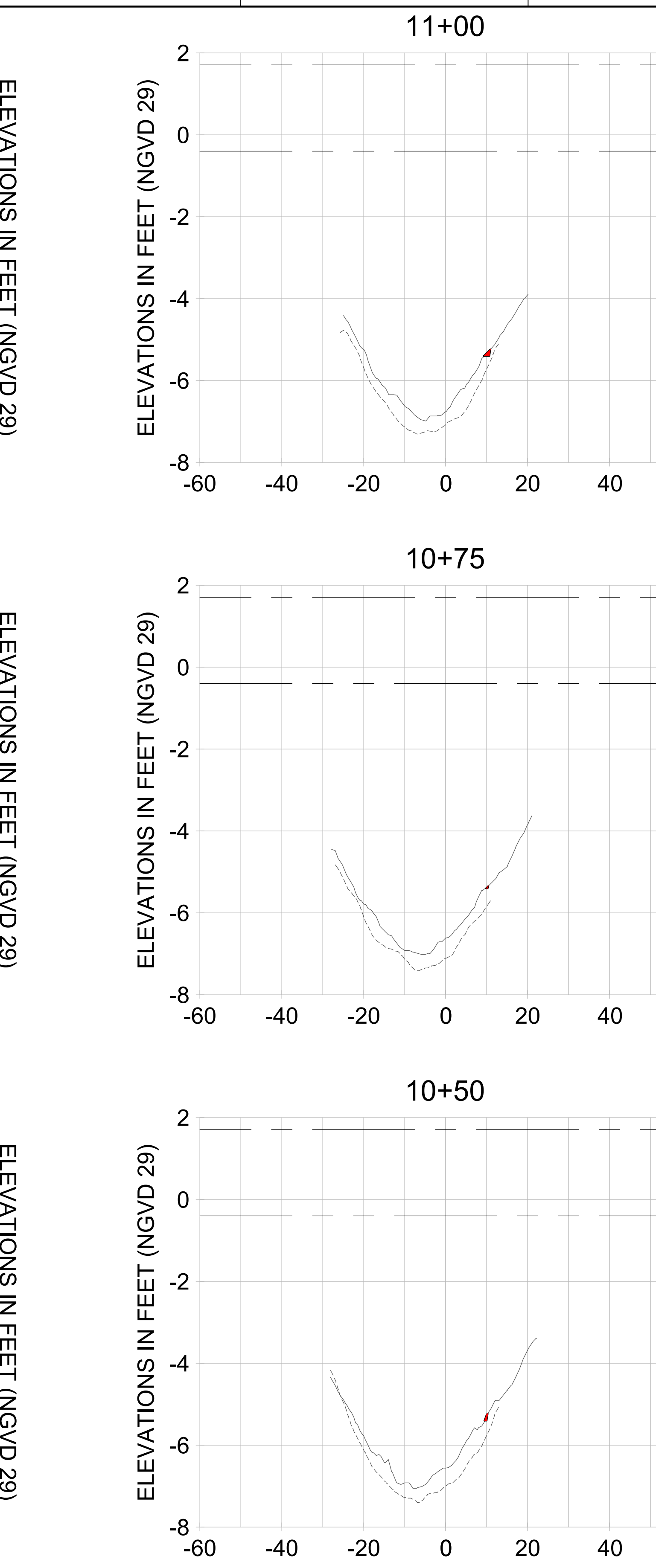
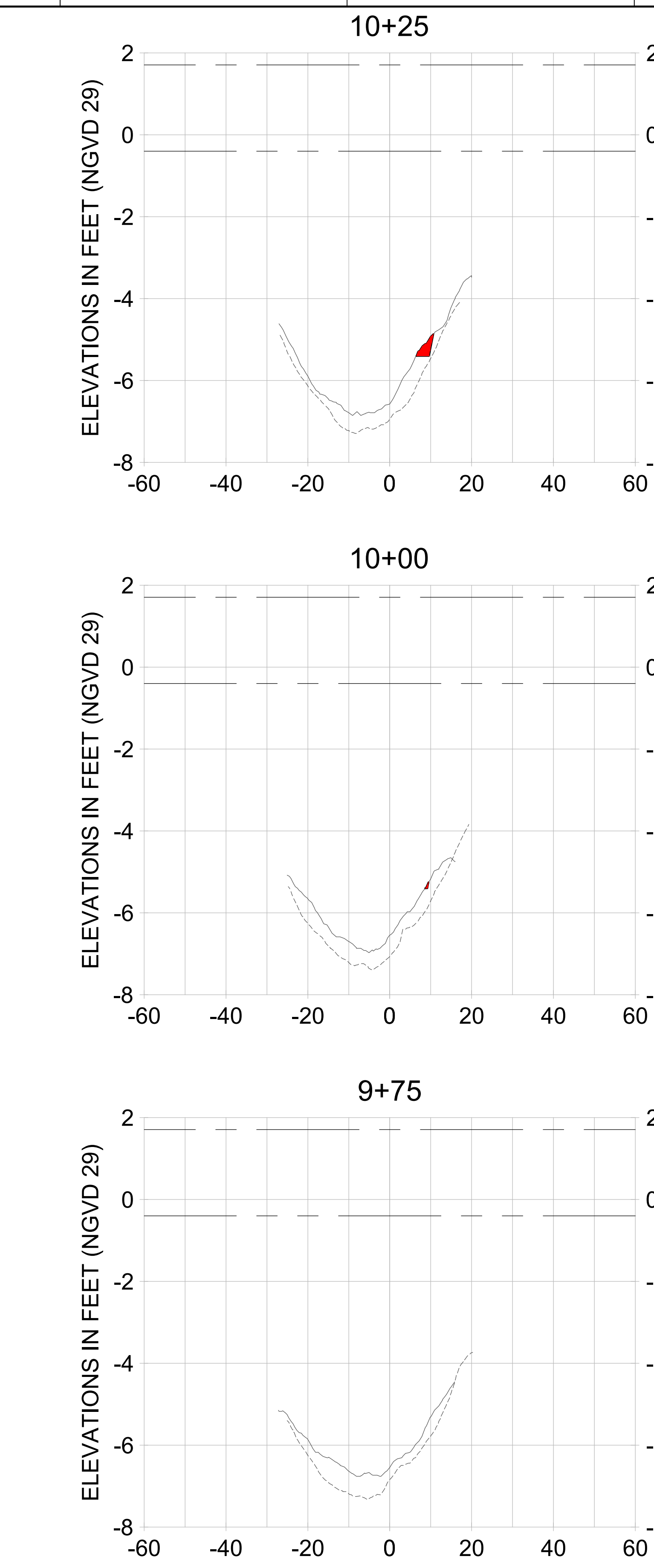
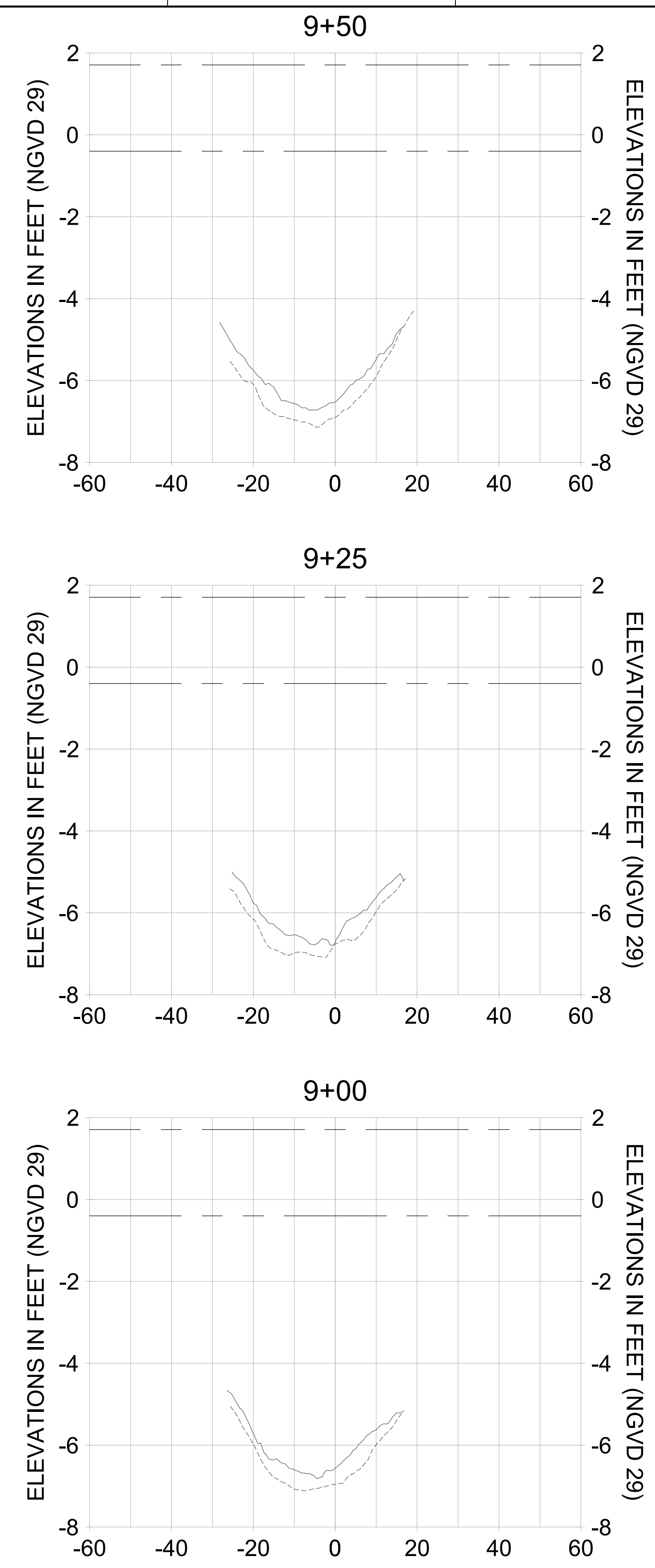

HORIZONTAL SCALE: 1" = 20'
 VERTICAL SCALE: 1" = 2'

- LEGEND:**
- AS-BUILT SURVEY (AUGUST 2012)
 - MULTI-BEAM SURVEY (AUGUST 2019)
 - DREDGE TEMPLATE (-5.4' NGVD 29)
 - DREDGE REMOVAL (TO -5.4' NGVD 29)
 - MEAN HIGH WATER (1.71' NGVD 29)
 - MEAN LOW WATER (-0.40' NGVD 29)

90% CONSTRUCTION PLANS

User Name: rchambere
 Drawing Name: \\u00525-pjfile01\workgroup\2028\active\17311281\Stantec\East Naples Bay - 2018\DWG\Construction Drawings 22-34\C-205.dwg Jun 26, 2020 - 6:50am



REV	DATE	DESCRIPTION

ENGINEER OF RECORD:
 JEFFREY R. TABAR - FL P.E. #54094

NOTICE:
 THE INFORMATION IN THIS DOCUMENT WAS PREPARED BY STANTEC AND IS FOR THE USE OF THE CLIENT. STANTEC DOES NOT WARRANT THE ACCURACY OF THE INFORMATION CONTAINED IN THIS DOCUMENT. THE CLIENT IS RESPONSIBLE FOR VERIFYING THE ACCURACY OF THE INFORMATION CONTAINED IN THIS DOCUMENT. STANTEC SHALL NOT BE LIABLE FOR ANY DAMAGES, INCLUDING CONSEQUENTIAL DAMAGES, ARISING FROM THE USE OF THIS DOCUMENT. THE INFORMATION CONTAINED IN THIS DOCUMENT IS THE PROPERTY OF STANTEC AND IS NOT TO BE REPRODUCED, COPIED, OR TRANSMITTED IN ANY FORM OR BY ANY MEANS, ELECTRONIC OR MECHANICAL, INCLUDING PHOTOCOPYING, RECORDING, OR BY ANY INFORMATION STORAGE AND RETRIEVAL SYSTEM, WITHOUT THE WRITTEN PERMISSION OF STANTEC.

CLIENT
CITY OF NAPLES
 735 8TH STREET SOUTH
 NAPLES, FL 34102

PROJECT
EAST NAPLES BAY DREDGING

TITLE
CROSS SECTIONS - CANAL B-B

Stantec
 5801 WILCOX BAY BLVD
 SUITE 300
 NAPLES, FL 34108
 TEL: (239) 649-6640
 WWW.STANTEC.COM

JOB NO.: 2028113191
 DRAWN: KHN
 DESIGN: MSS
 CHECKED: JRT
 APPROVED: MSS
 SHEET NO. **C-333**

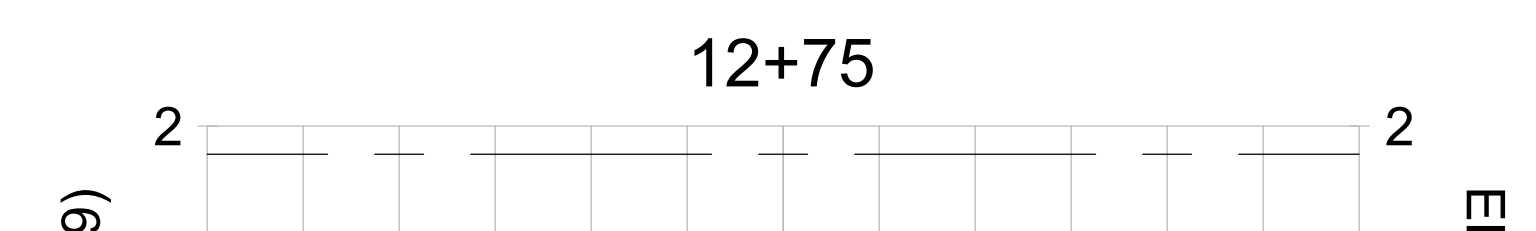
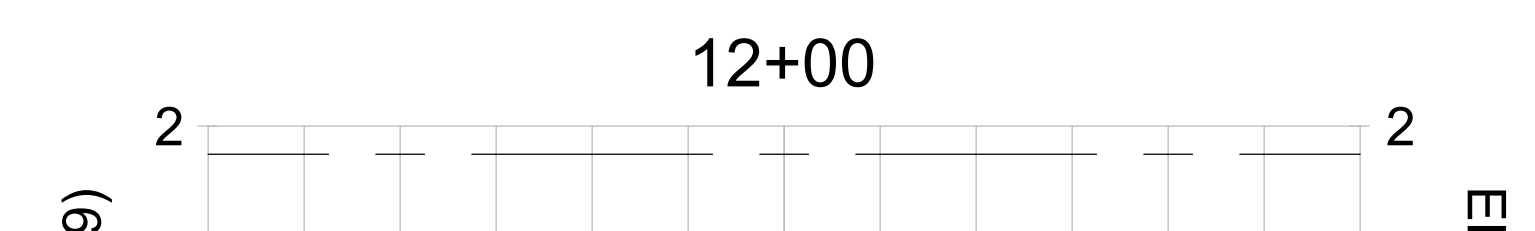
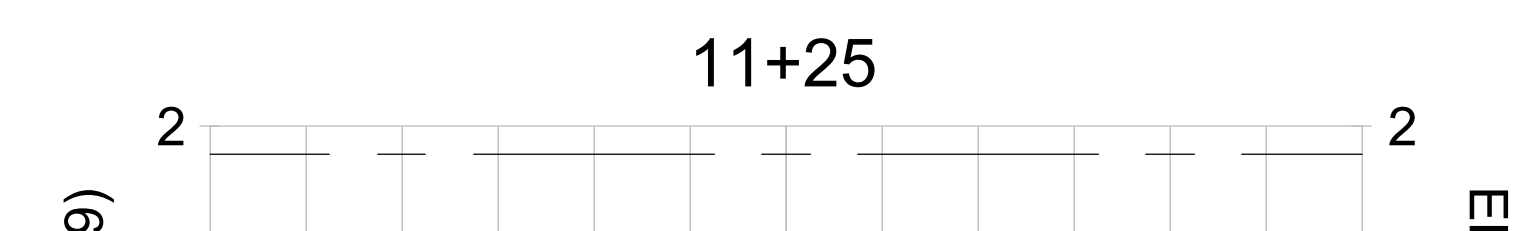
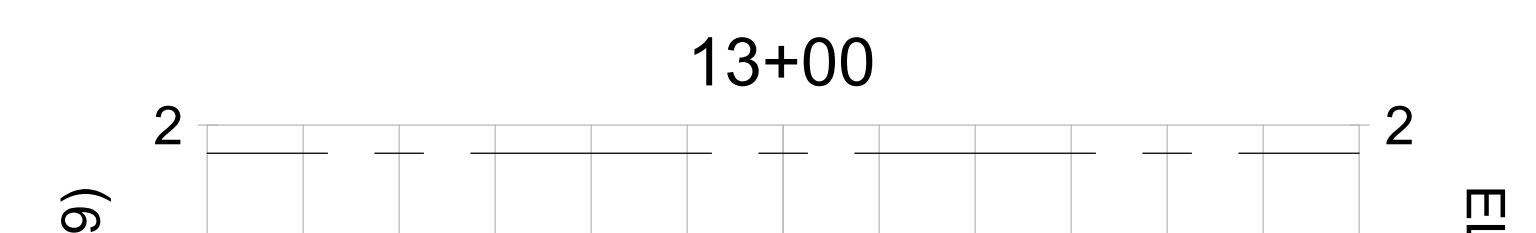
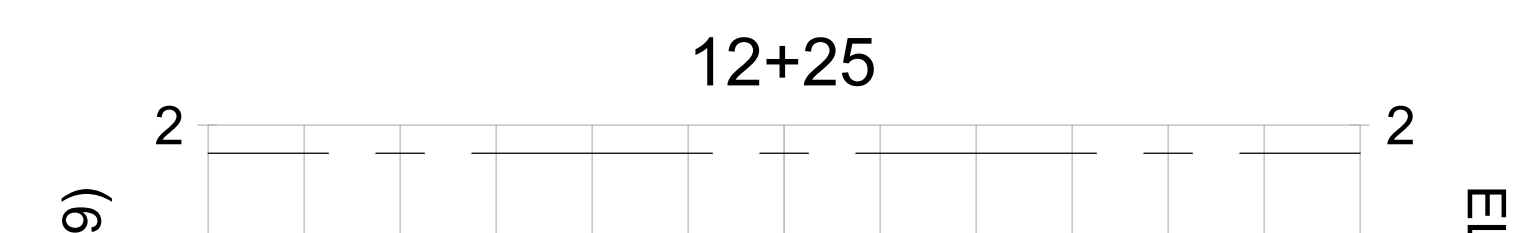
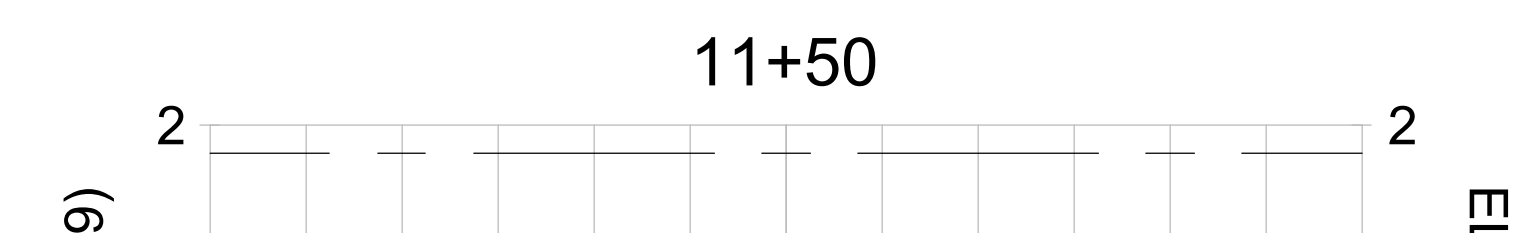
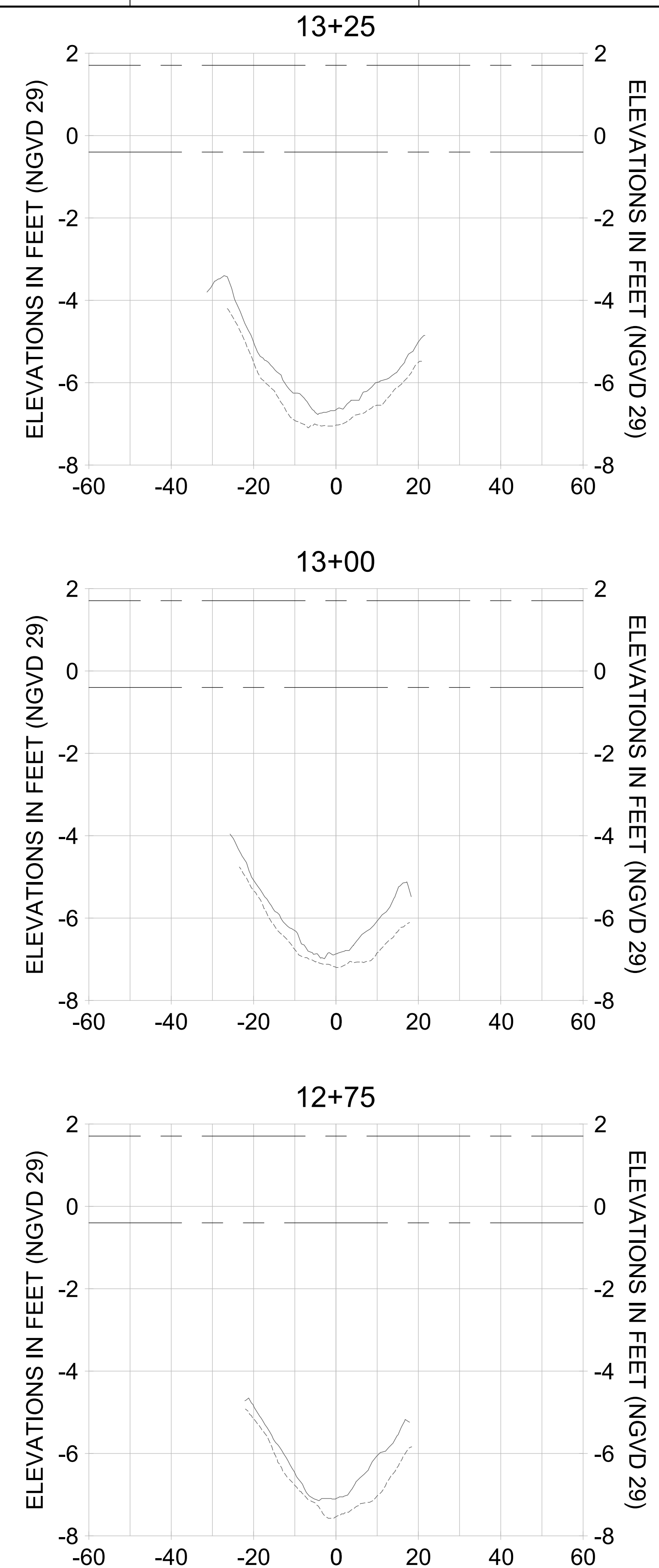
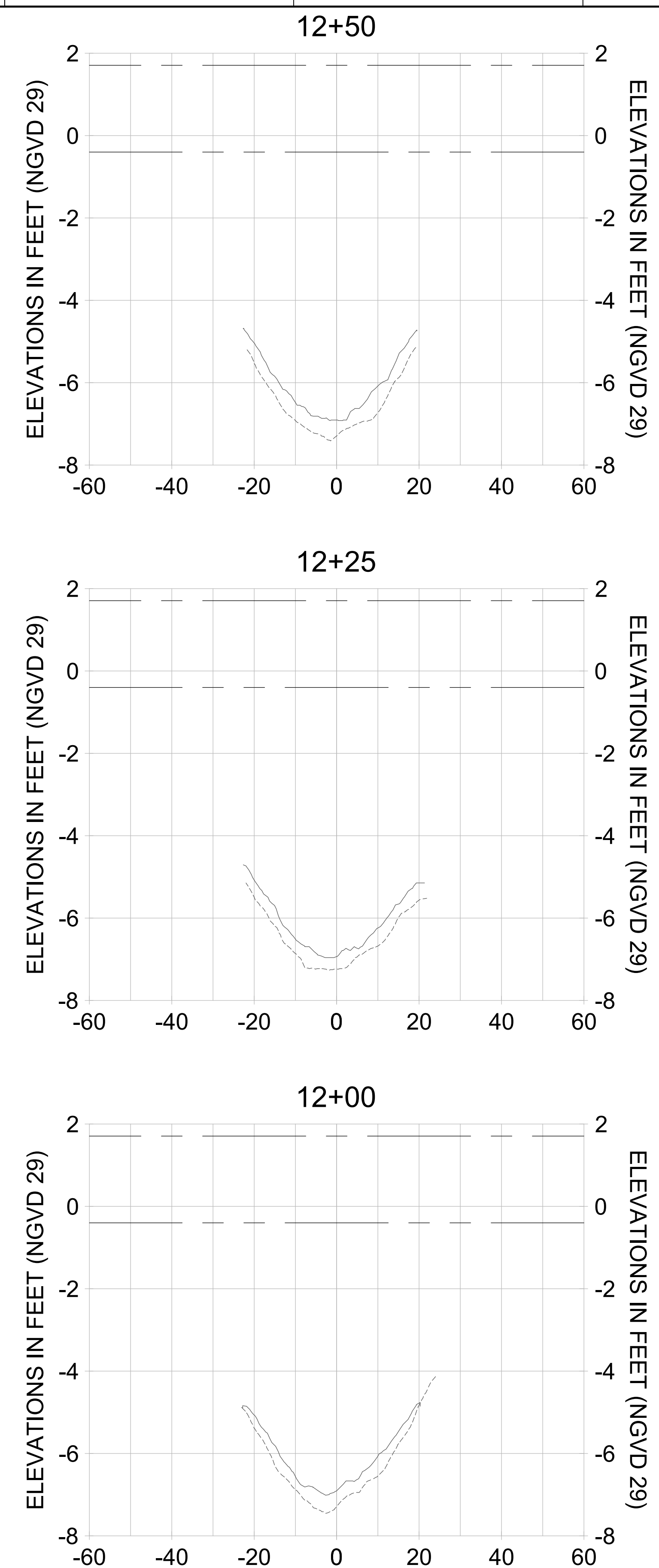
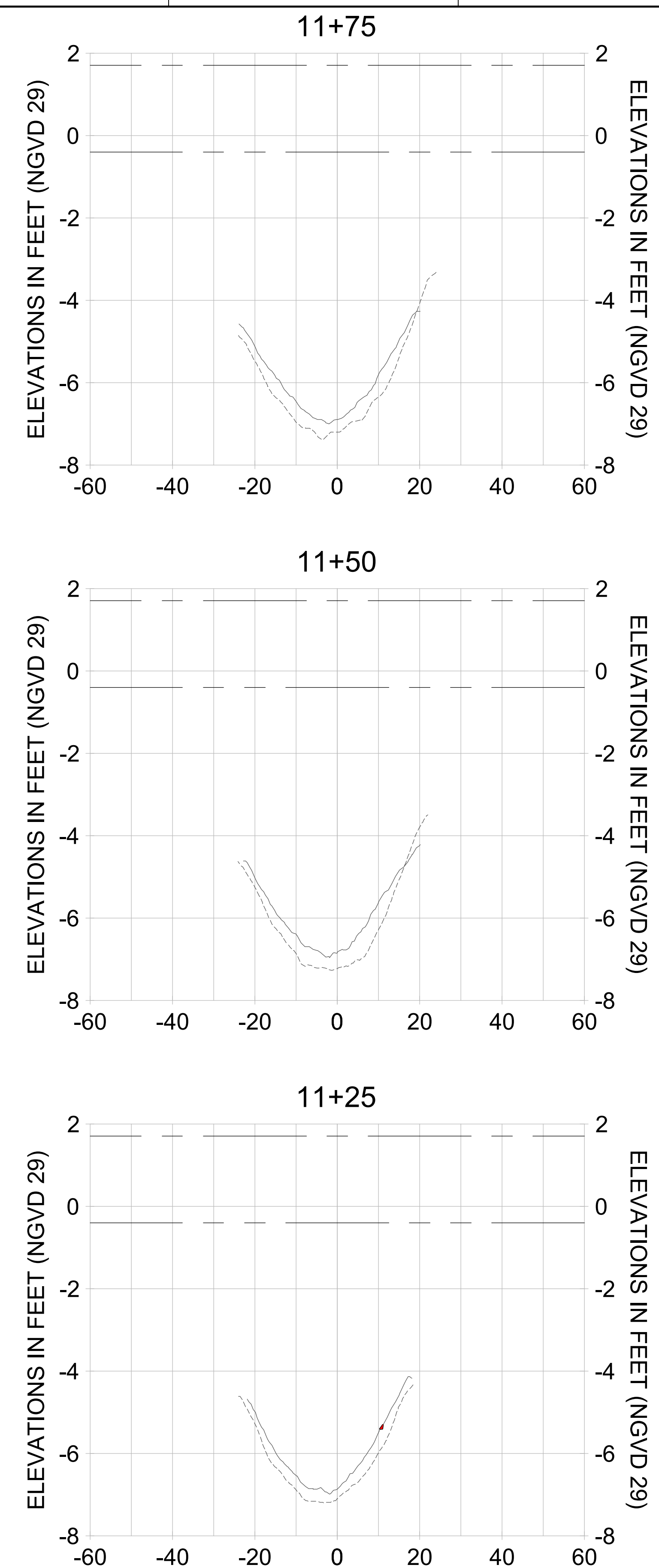

HORIZONTAL SCALE: 1" = 20'
 VERTICAL SCALE: 1" = 2'

- LEGEND:
- AS-BUILT SURVEY (AUGUST 2012)
 - MULTI-BEAM SURVEY (AUGUST 2019)
 - DREDGE TEMPLATE (-5.4' NGVD 29)
 - DREDGE REMOVAL (TO -5.4' NGVD 29)
 - MEAN HIGH WATER (1.71' NGVD 29)
 - MEAN LOW WATER (-0.40' NGVD 29)

90% CONSTRUCTION PLANS

User Name: rchambers
 Drawing Name: \\u00525-pjfile01\workgroup\2028\active\17311281\Stantec\East Naples Bay - 2018\DWG\Construction Drawings 22-34\C-205.dwg Jun 26, 2020 - 6:50am



REV	DATE	DESCRIPTION

ENGINEER OF RECORD:
 JEFFREY R. TABAR - FL P.E. #54094

NOTICE:
 THE INFORMATION IN THIS DOCUMENT WAS PREPARED BY STANTEC INC. AND ITS CONSULTANTS AND ENGINEERS. STANTEC INC. AND ITS CONSULTANTS AND ENGINEERS DO NOT WARRANT OR REPRESENT THAT THE INFORMATION CONTAINED HEREIN IS ACCURATE, COMPLETE, OR CURRENT. STANTEC INC. AND ITS CONSULTANTS AND ENGINEERS SHALL NOT BE RESPONSIBLE FOR ANY ERRORS OR OMISSIONS IN THIS DOCUMENT. THE USER OF THIS DOCUMENT SHALL BE RESPONSIBLE FOR VERIFYING THE ACCURACY OF THE INFORMATION CONTAINED HEREIN. STANTEC INC. AND ITS CONSULTANTS AND ENGINEERS SHALL NOT BE RESPONSIBLE FOR ANY DAMAGE TO PERSONS OR PROPERTY ARISING FROM THE USE OF THIS DOCUMENT. THE INFORMATION CONTAINED HEREIN IS FOR THE EXCLUSIVE USE OF THE CLIENT AND IS NOT TO BE REPRODUCED OR TRANSMITTED IN ANY FORM OR BY ANY MEANS, ELECTRONIC OR MECHANICAL, INCLUDING PHOTOCOPYING, RECORDING, OR BY ANY INFORMATION STORAGE AND RETRIEVAL SYSTEM, WITHOUT THE WRITTEN PERMISSION OF STANTEC INC. AND ITS CONSULTANTS AND ENGINEERS.

CLIENT
CITY OF NAPLES
 735 8TH STREET SOUTH
 NAPLES, FL 34102

PROJECT
EAST NAPLES BAY DREDGING

TITLE
CROSS SECTIONS - CANAL B-B

www.stantec.com

STANTEC
 5801 WILCOX BAY BLVD
 SUITE 300
 NAPLES, FL 34108
 TEL: (239) 649-6640

JOB NO.: 2028113191

DRAWN: KHN

DESIGN: MSS

CHECKED: JRT

APPROVED: MSS

SHEET NO. **C-334**

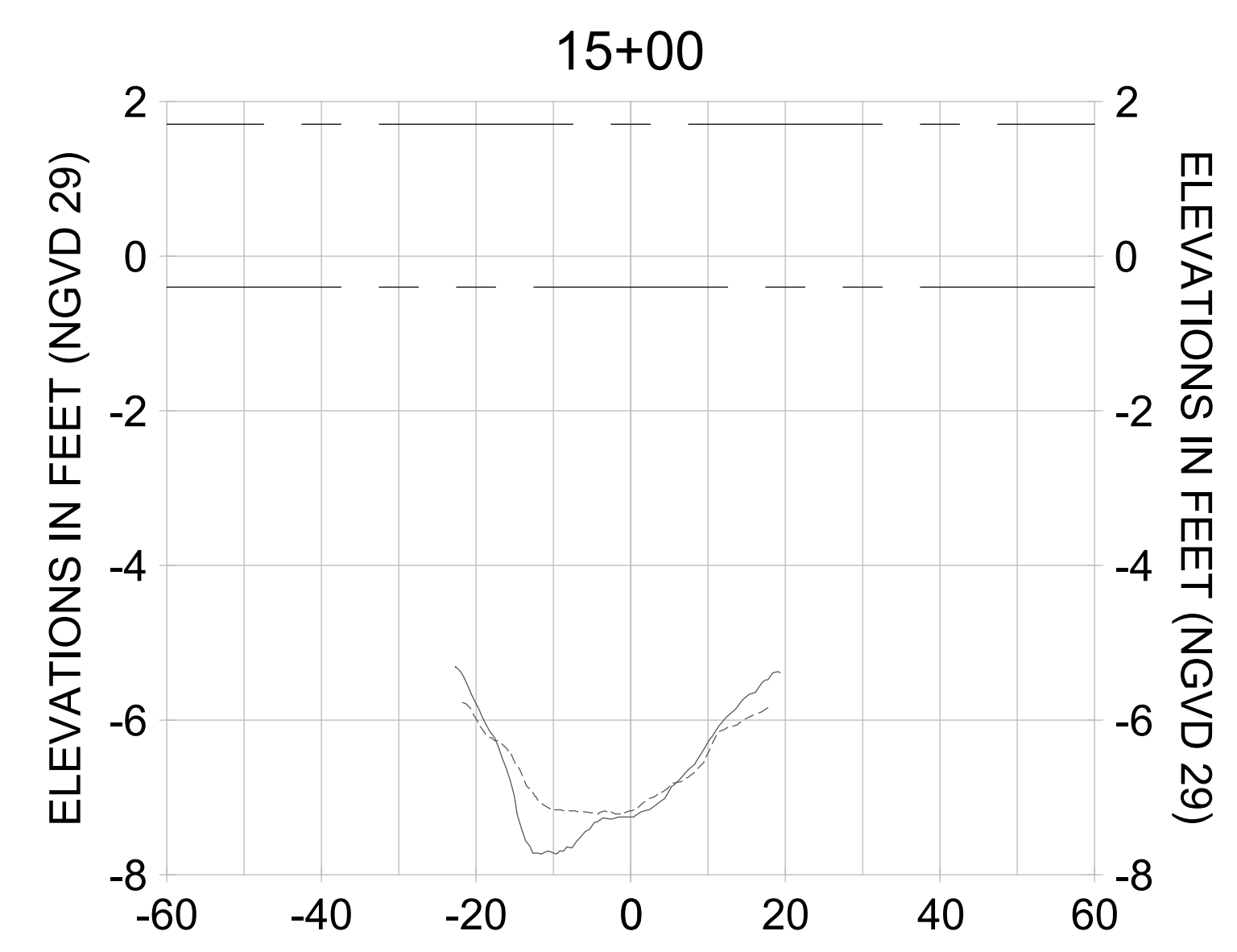
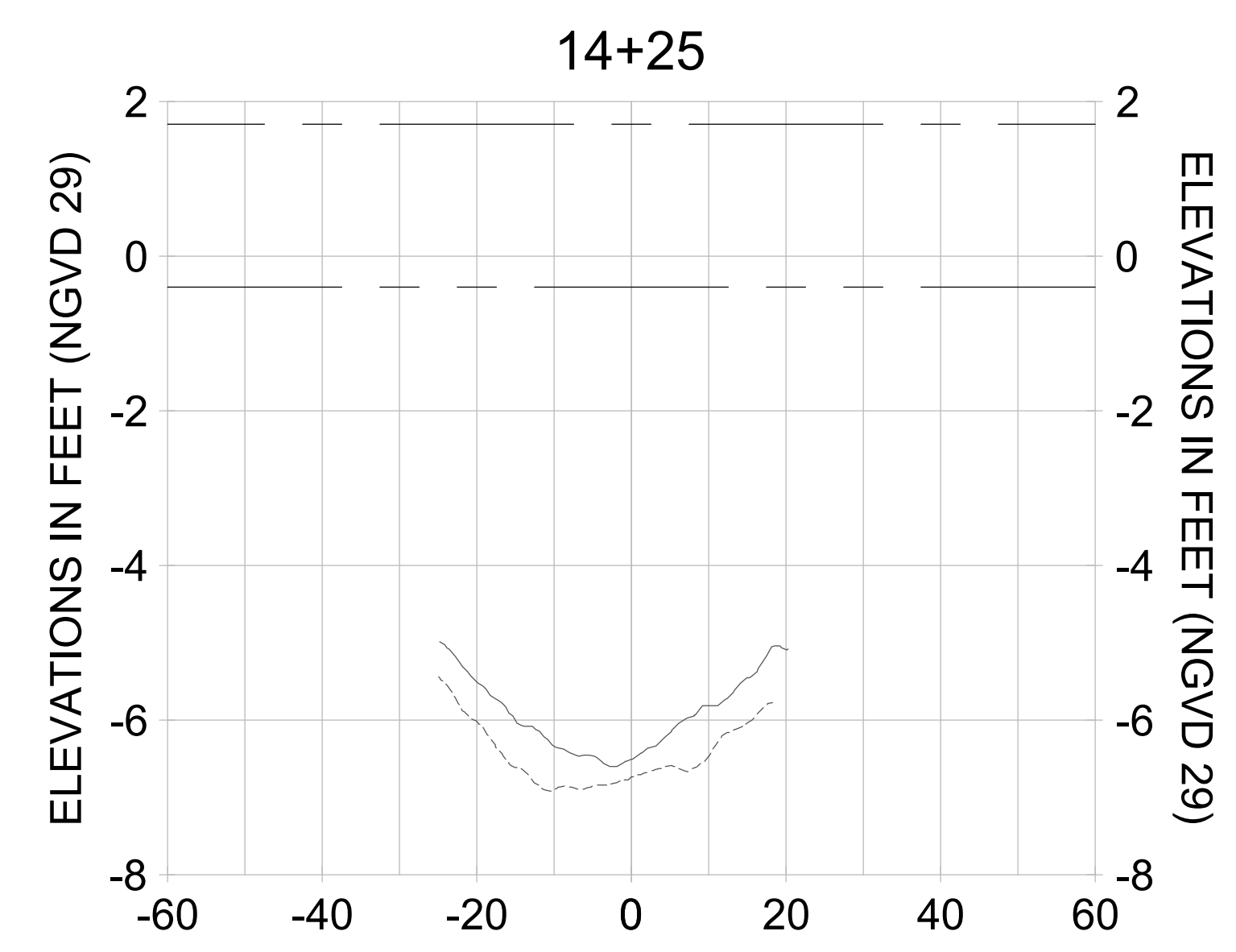
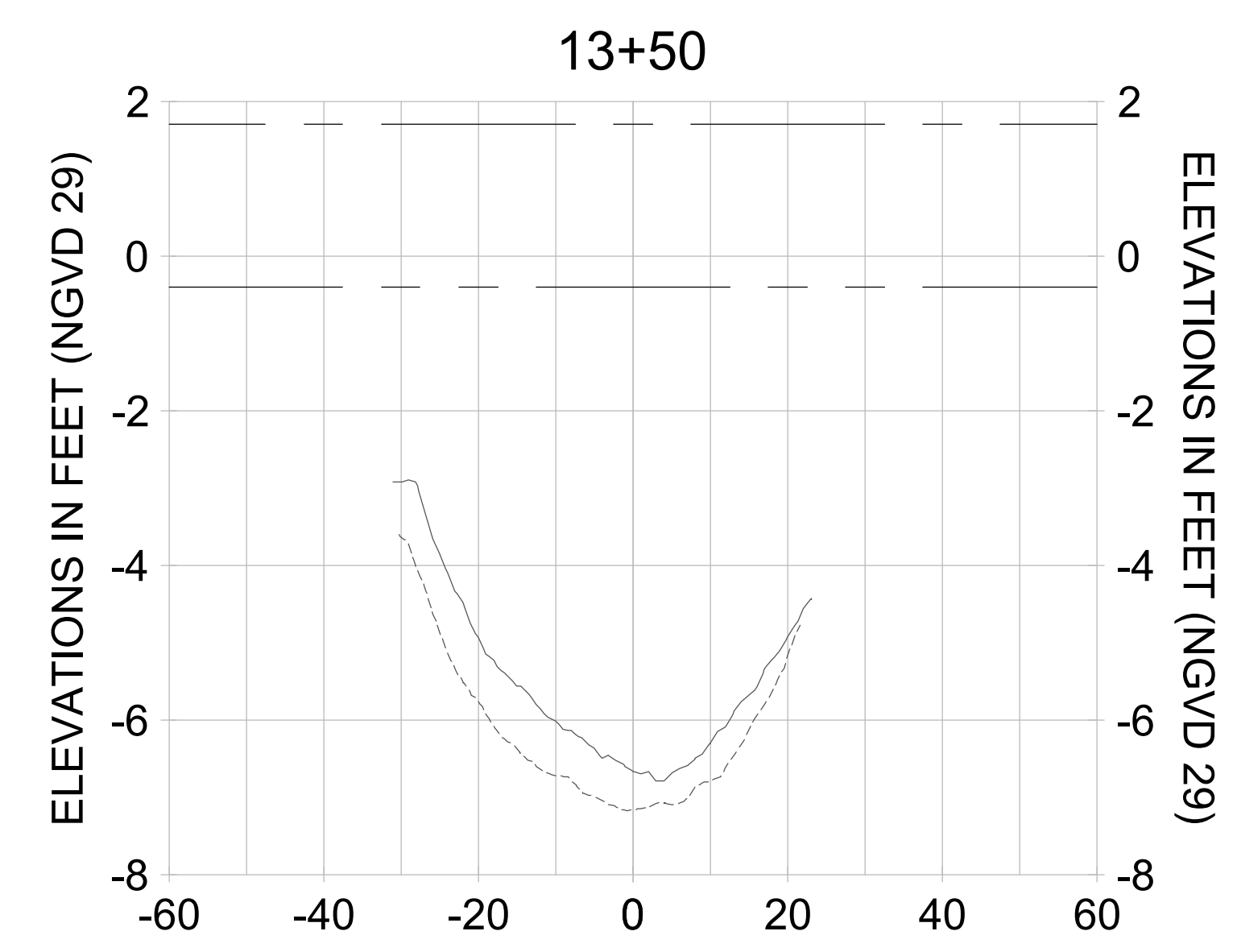
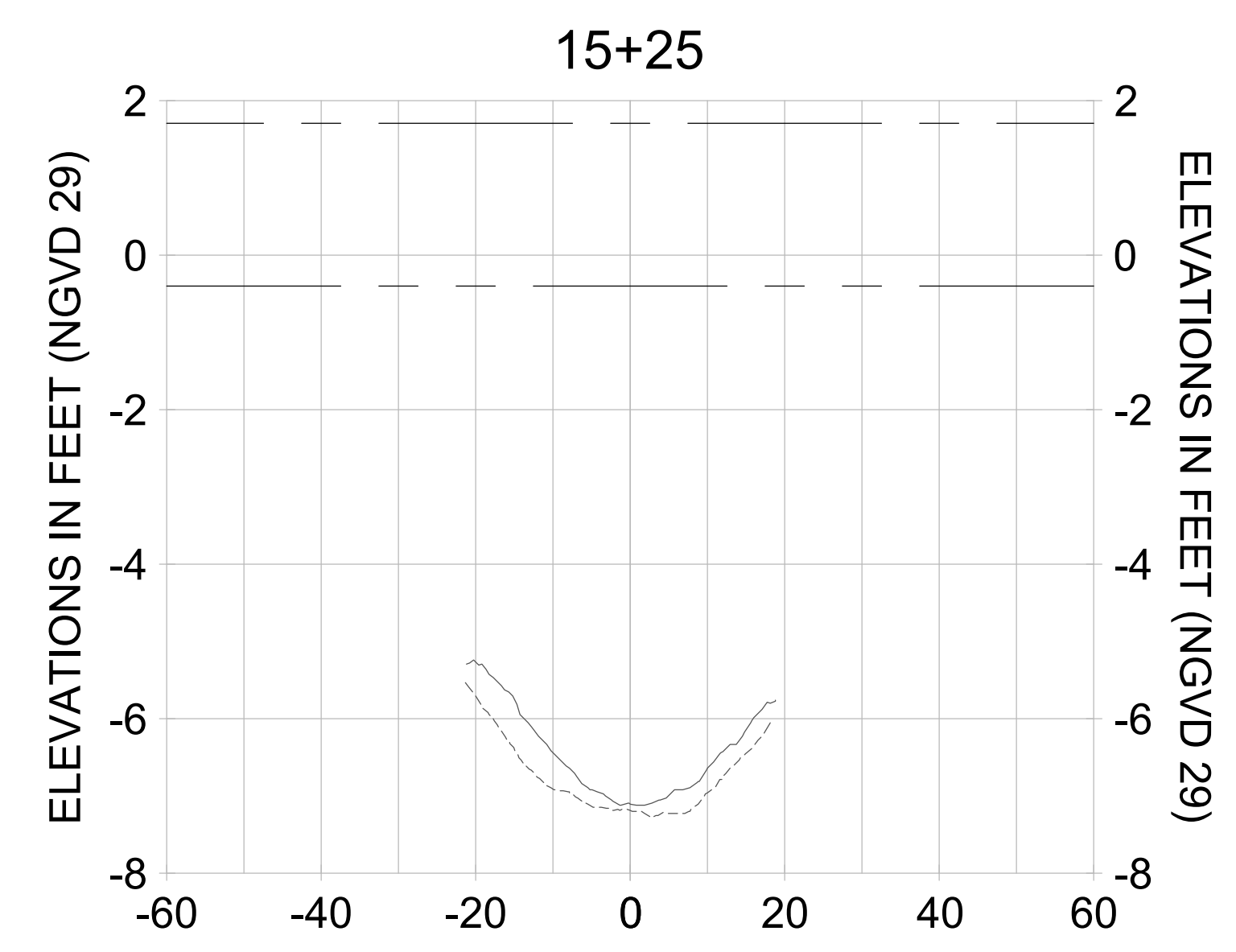
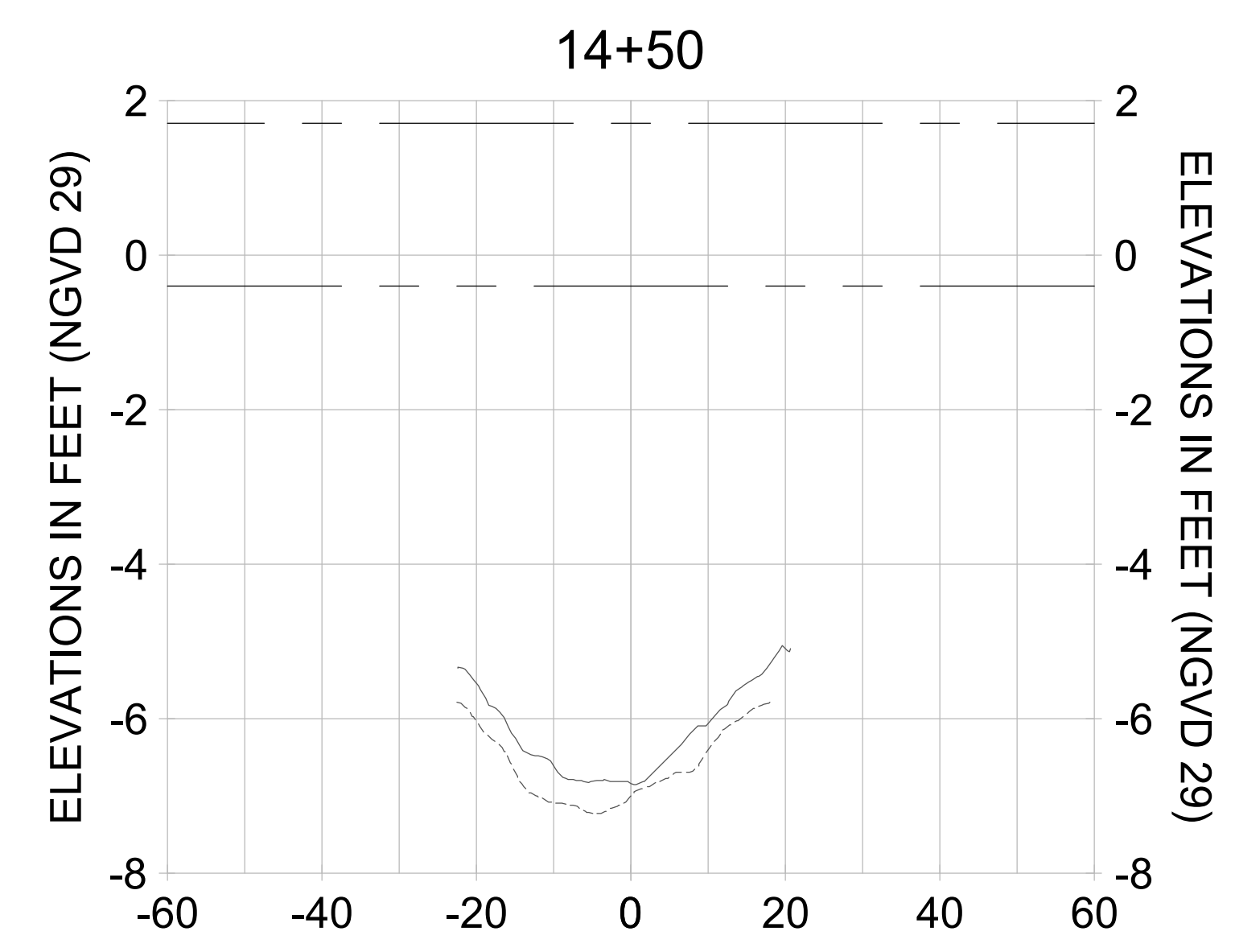
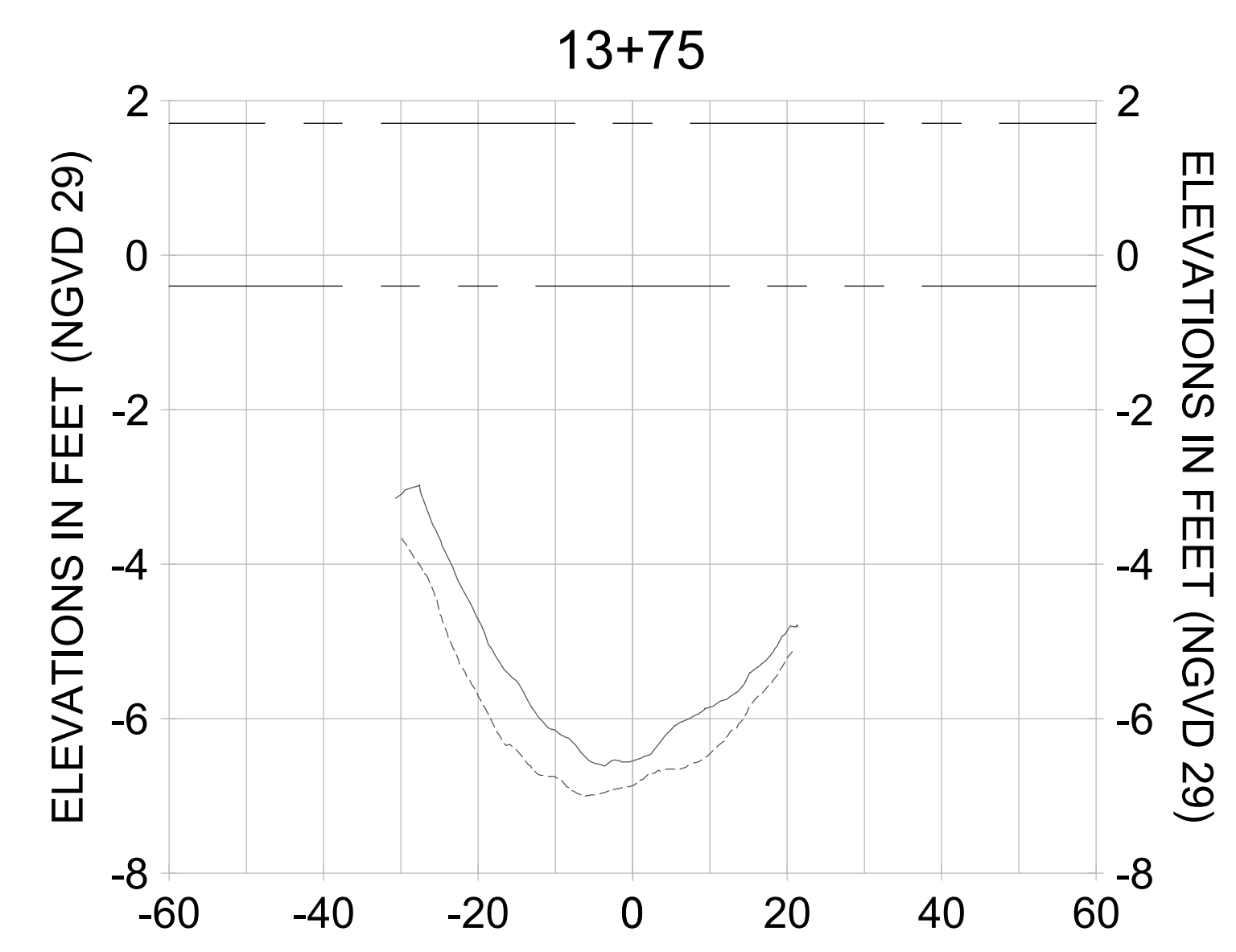
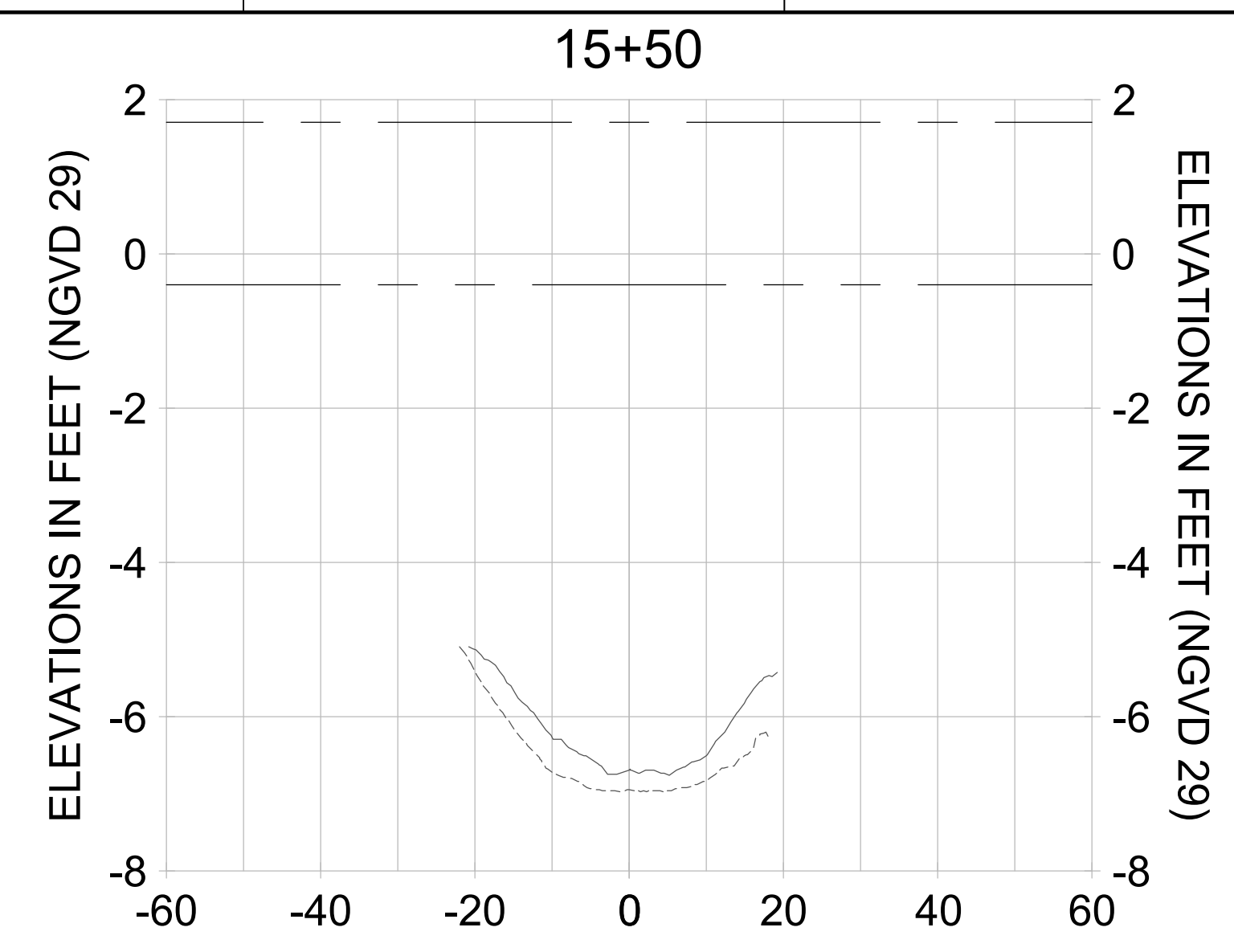
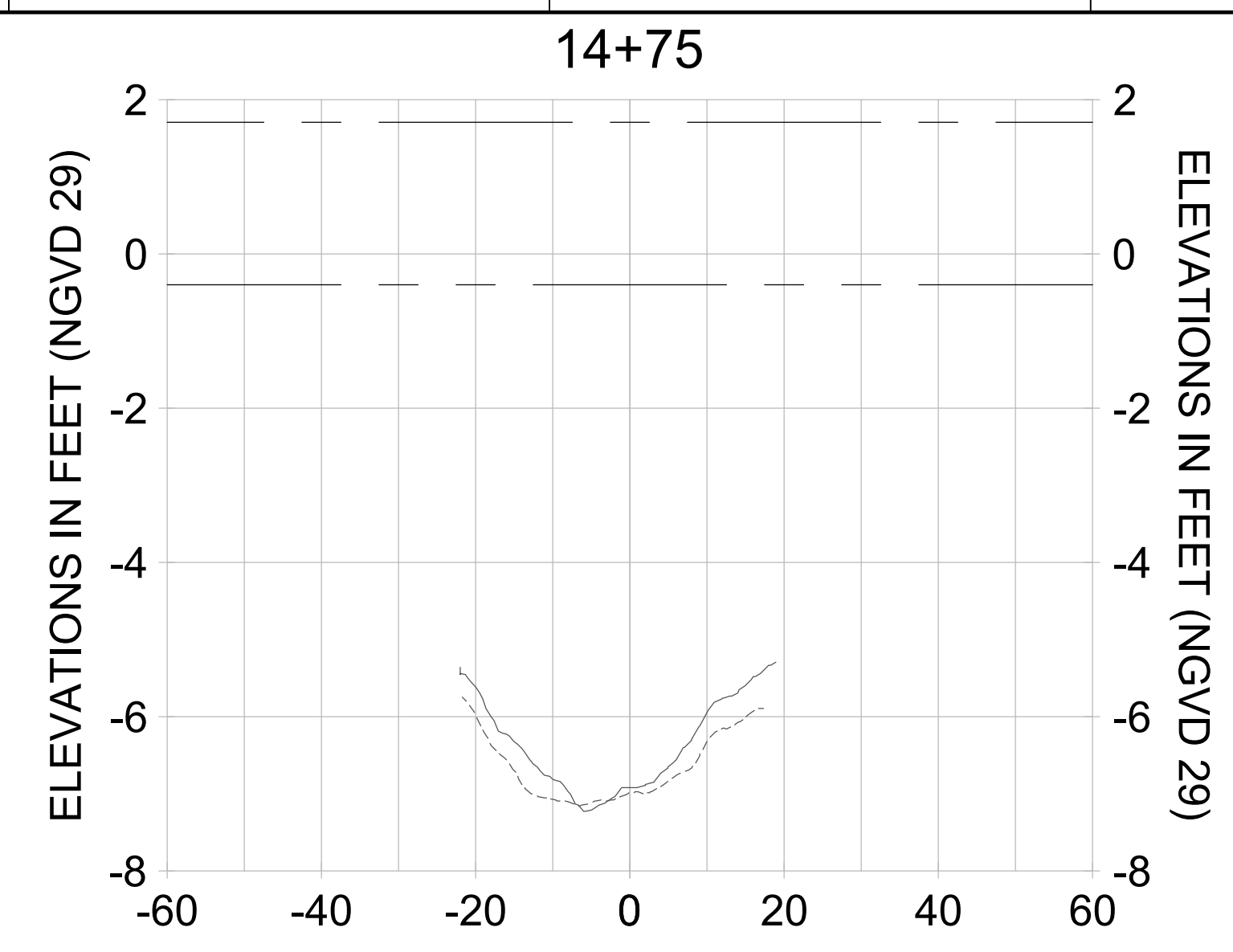
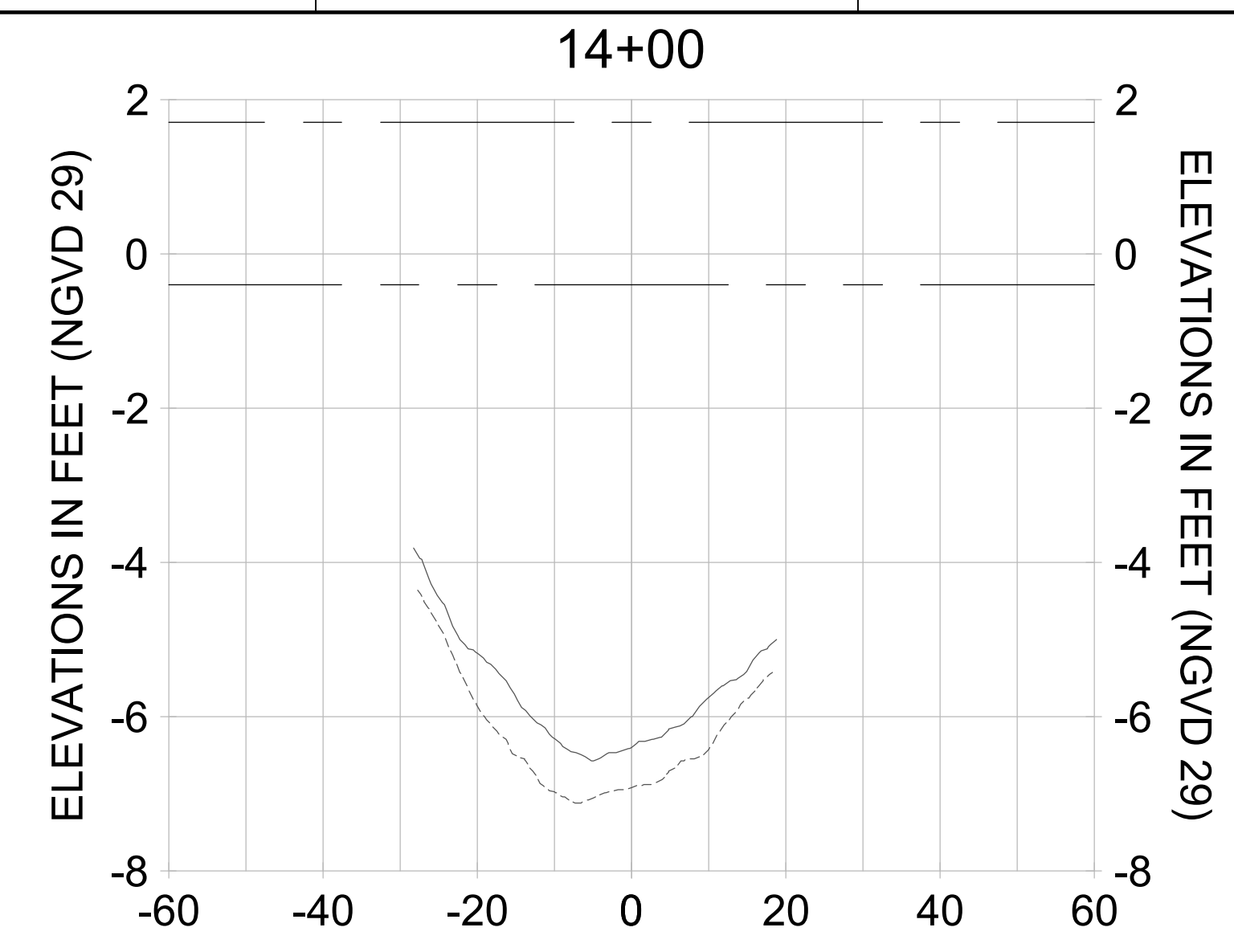

HORIZONTAL SCALE: 1" = 20'
 VERTICAL SCALE: 1" = 2'

LEGEND:
 - - - AS-BUILT SURVEY (AUGUST 2012)
 - - - MULTI-BEAM SURVEY (AUGUST 2019)
 — DREDGE TEMPLATE (-5.4' NGVD 29)
 ■ DREDGE REMOVAL (TO -5.4' NGVD 29)
 - - - MEAN HIGH WATER (1.71' NGVD 29)
 - - - MEAN LOW WATER (-0.40' NGVD 29)

User Name: rchambers
 Drawing Name: \\u00525-pjfile01\workgroup\2028\active\17311281\Stantec\East Naples Bay - 2018\DWG\Construction Drawings 22-34\C-205.dwg Jun 26, 2020 - 6:50am



REV	DATE	DESCRIPTION

ENGINEER OF RECORD:
 JEFFREY R. TABAR - FL P.E. #54094

NOTICE:
 THE INFORMATION IN THIS DOCUMENT WAS PREPARED BY STANTEC AND IS FOR THE EXCLUSIVE USE OF THE CLIENT. STANTEC MAKES NO WARRANTY, REPRESENTATION OR GUARANTEE AS TO THE ACCURACY, COMPLETENESS, TIMELINESS, OR RELIABILITY OF THE INFORMATION CONTAINED HEREIN. THE CLIENT SHALL BE RESPONSIBLE FOR VERIFYING THE ACCURACY OF THE INFORMATION CONTAINED HEREIN. STANTEC SHALL NOT BE LIABLE FOR ANY DAMAGES, INCLUDING CONSEQUENTIAL DAMAGES, ARISING FROM THE USE OF THIS INFORMATION. THIS DOCUMENT IS THE PROPERTY OF STANTEC AND IS TO BE KEPT IN CONFIDENCE. IT IS TO BE USED ONLY FOR THE PROJECT AND SITE SPECIFICALLY IDENTIFIED HEREIN. IT IS NOT TO BE REPRODUCED, COPIED, OR TRANSMITTED IN ANY FORM OR BY ANY MEANS, ELECTRONIC OR MECHANICAL, INCLUDING PHOTOCOPYING, RECORDING, OR BY ANY INFORMATION STORAGE AND RETRIEVAL SYSTEM, WITHOUT THE WRITTEN PERMISSION OF STANTEC.

CLIENT
CITY OF NAPLES
 735 8TH STREET SOUTH
 NAPLES, FL 34102

PROJECT
EAST NAPLES BAY DREDGING

TITLE
CROSS SECTIONS - CANAL B-B

Stantec

3801 PELICAN BAY BLVD
 SUITE 300
 NAPLES, FL 34108
 TEL: (239) 445-6440
 WWW.STANTEC.COM

JOB NO.: 2028113191

DRAWN: KHN

DESIGN: MSS

CHECKED: JRT

APPROVED: MSS

SHEET NO. **C-336**

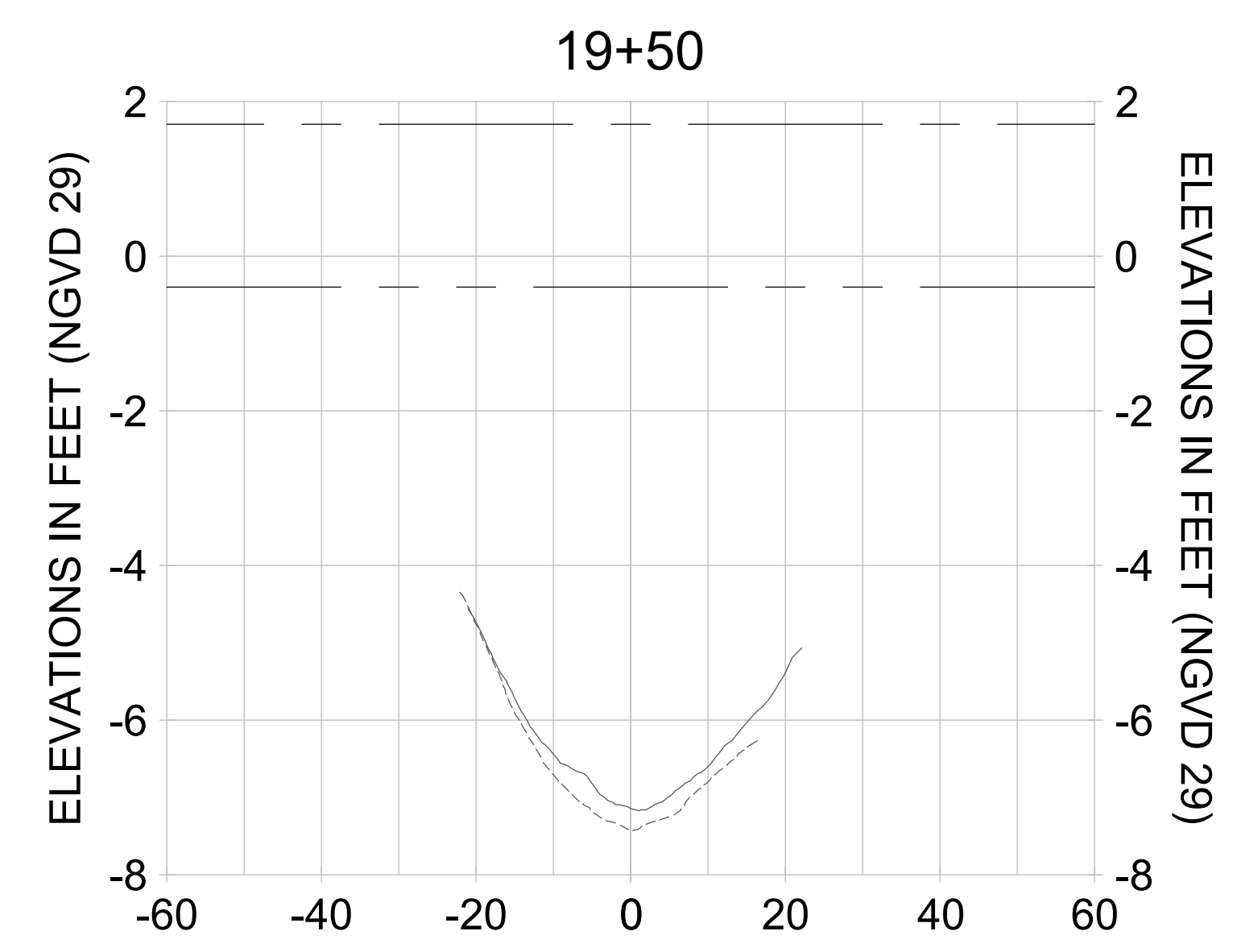
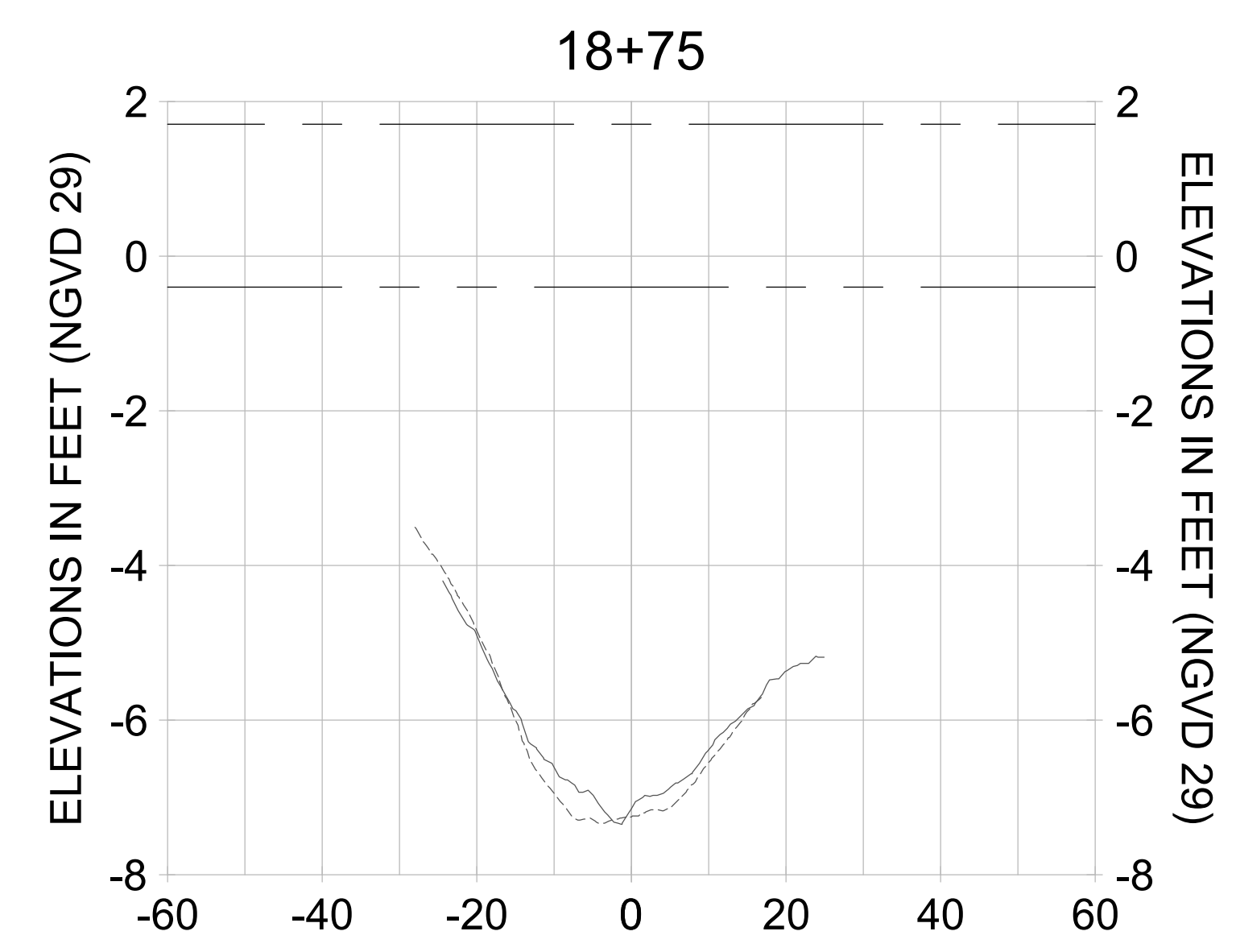
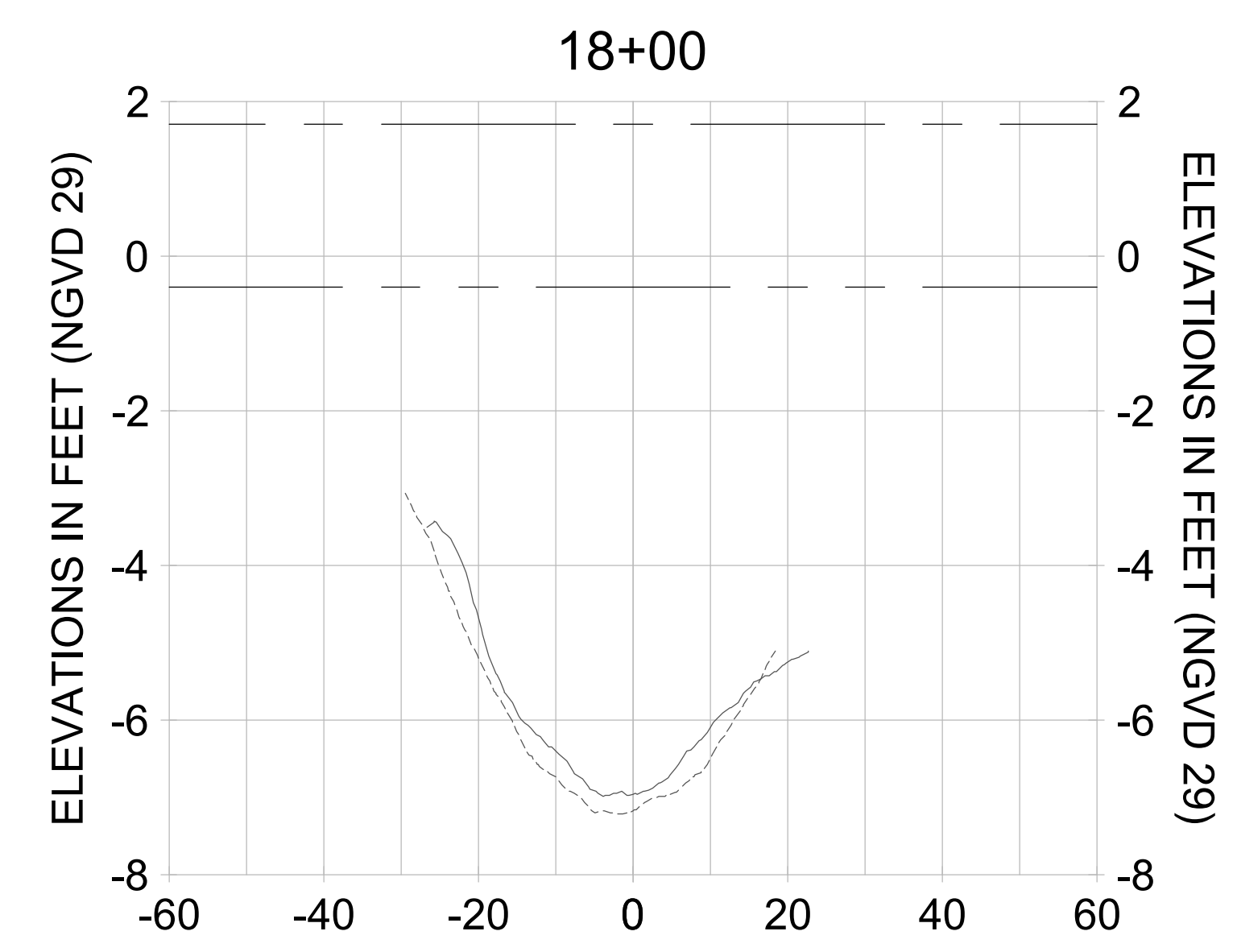
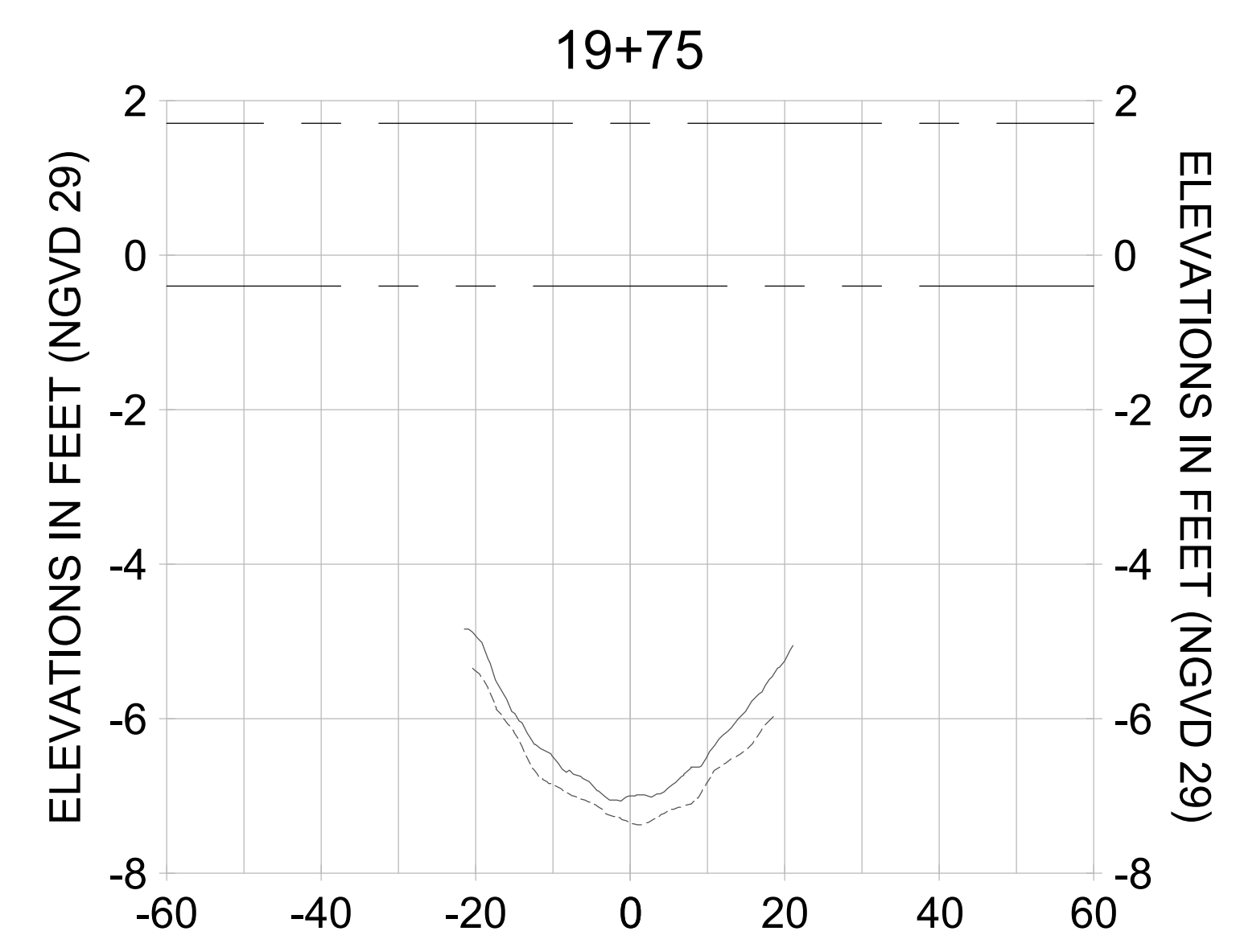
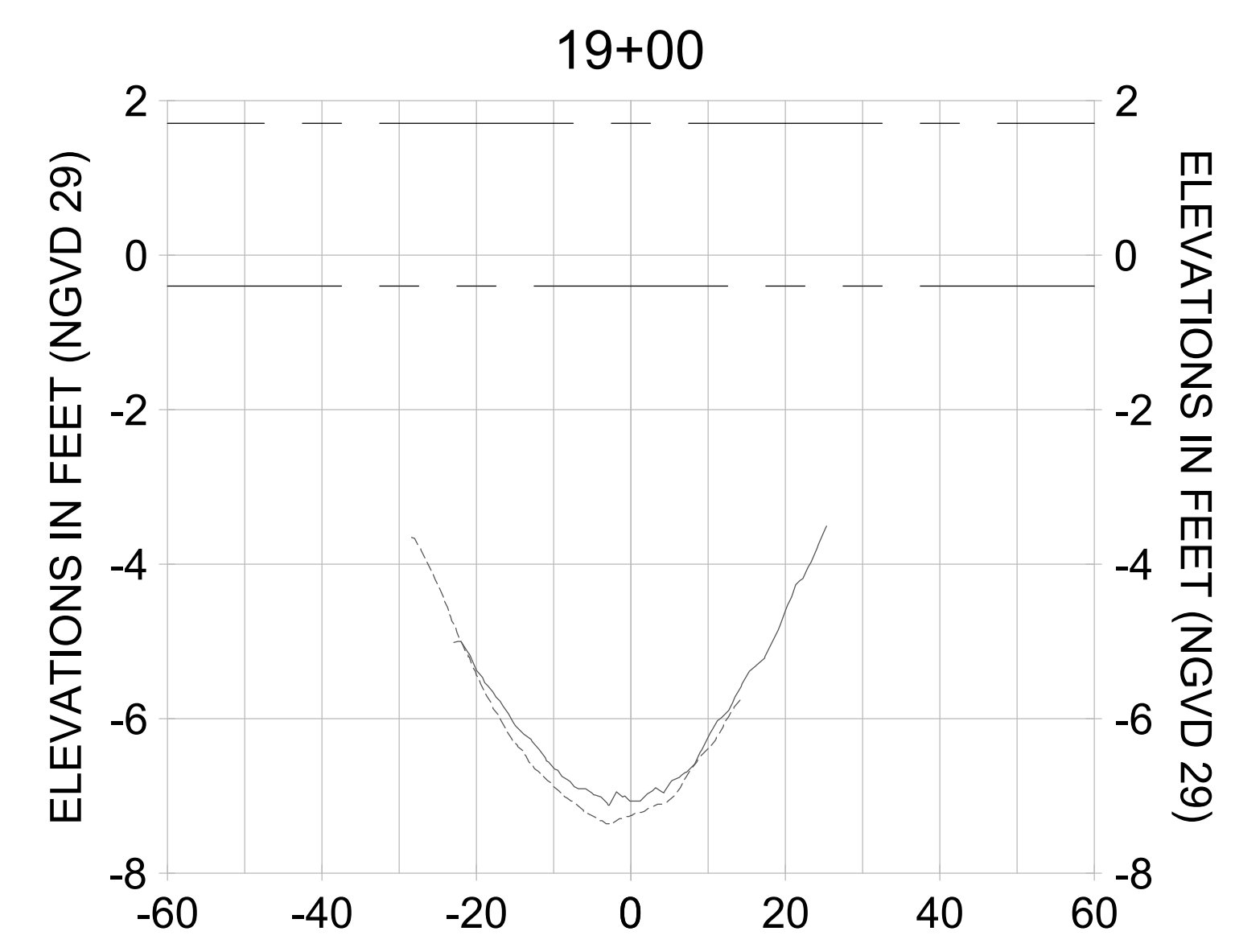
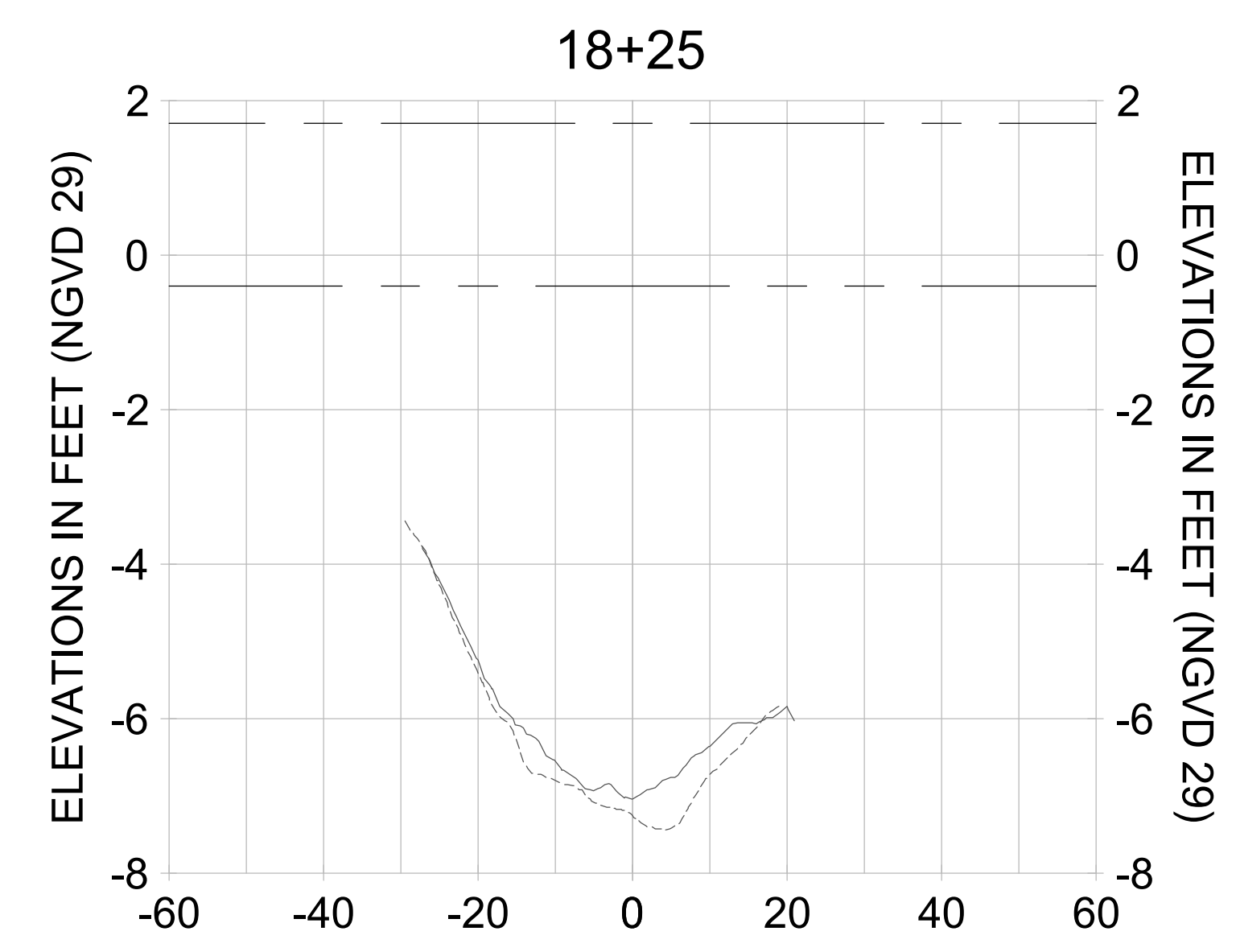
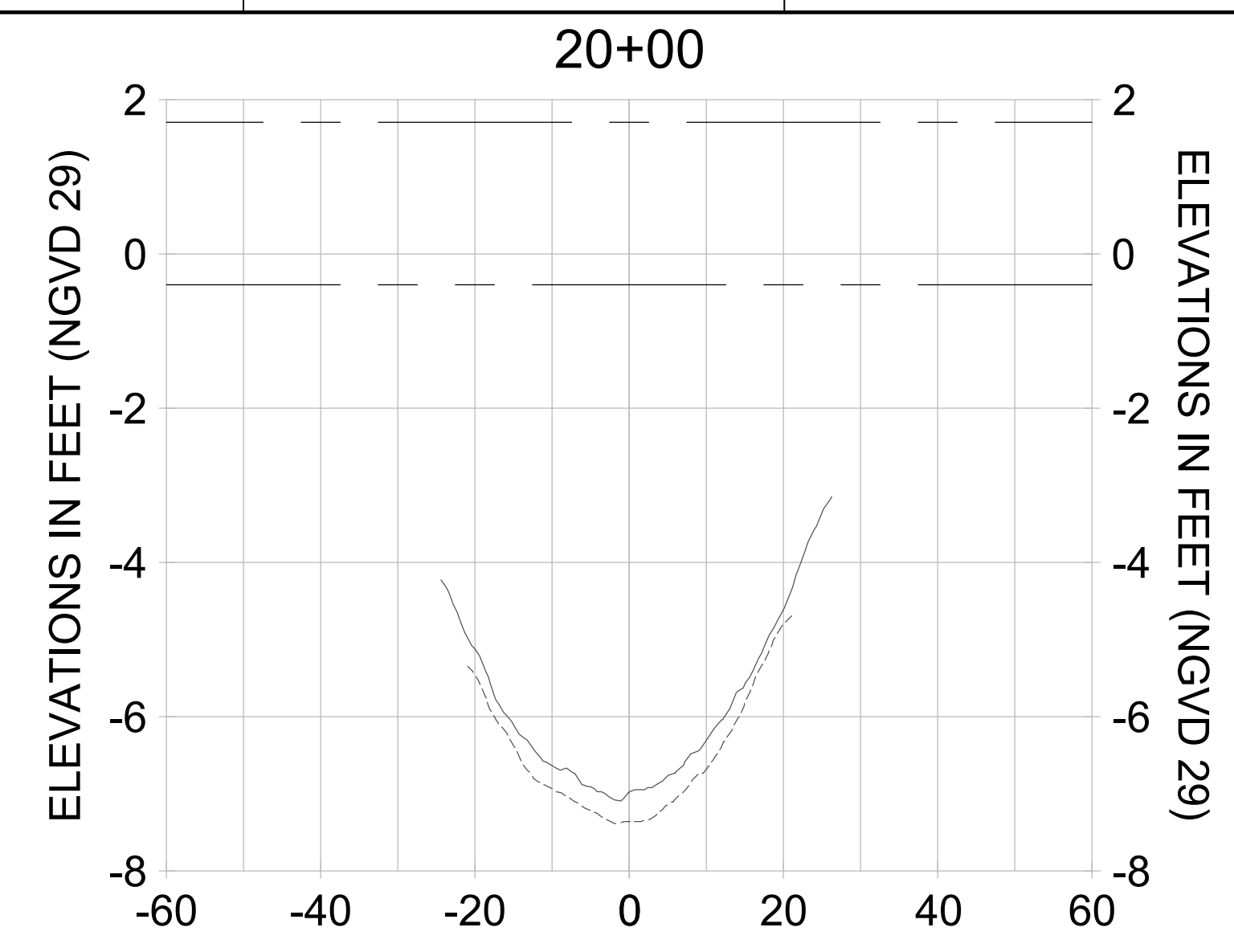
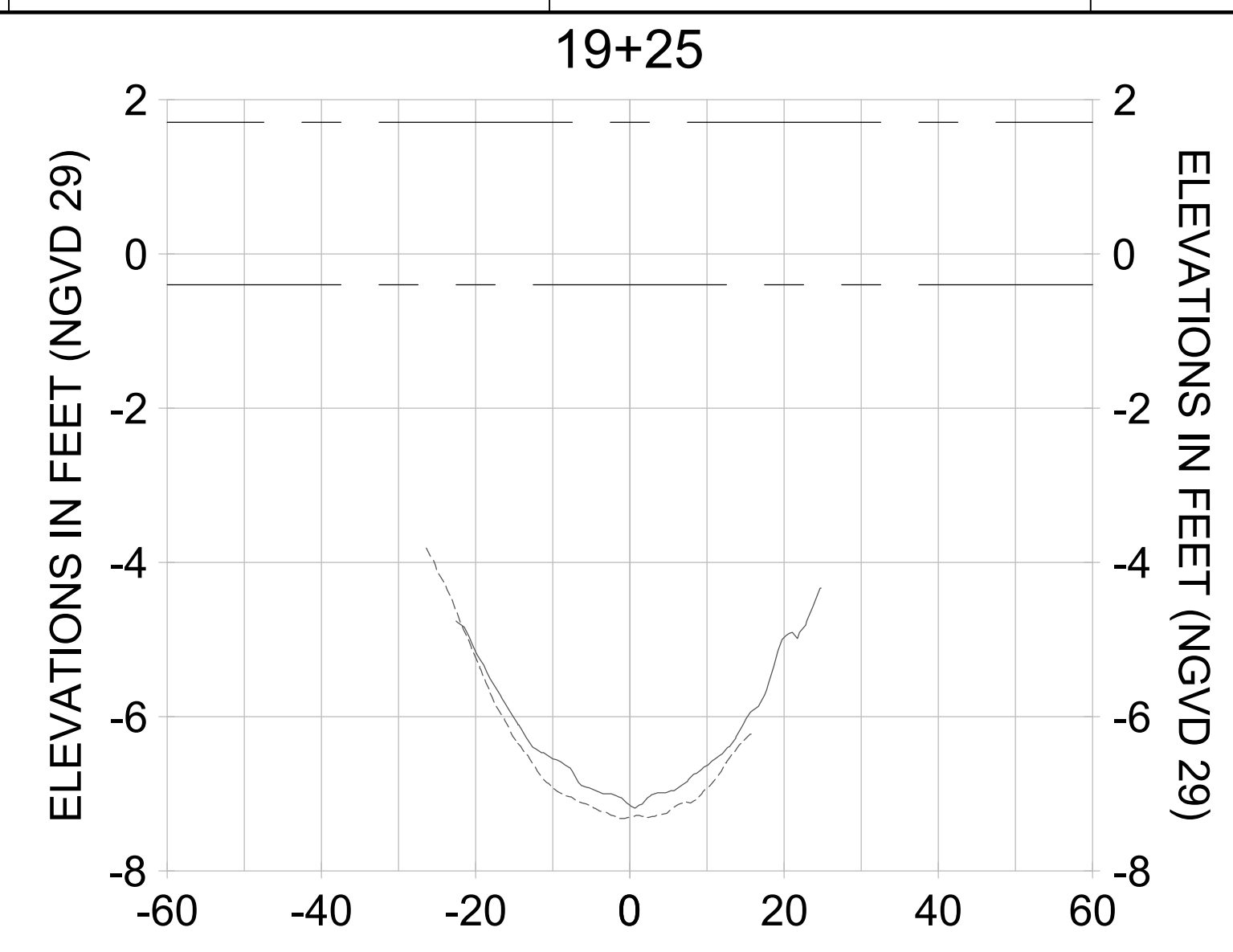
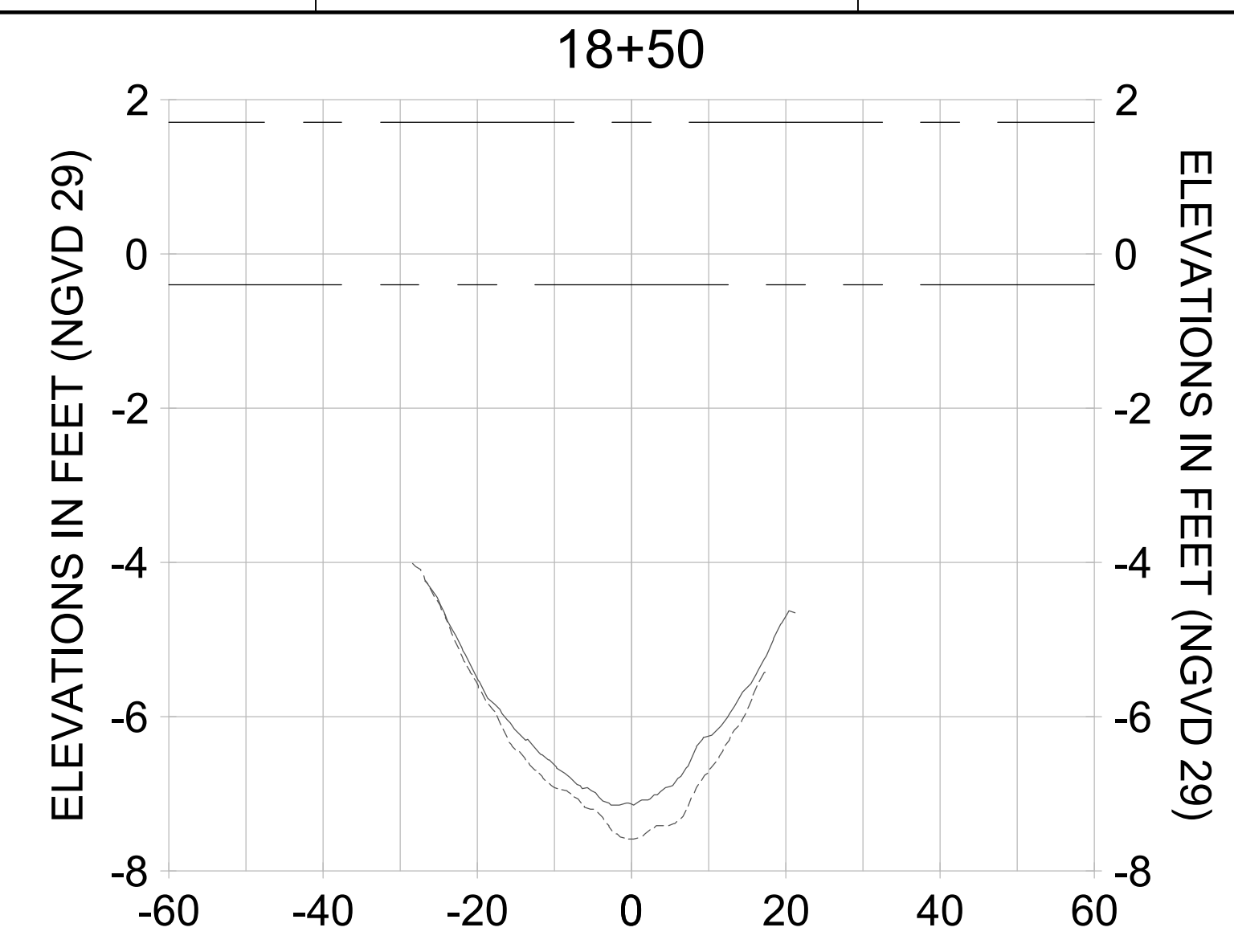

HORIZONTAL SCALE: 1" = 20'
 VERTICAL SCALE: 1" = 2'

- LEGEND:
- AS-BUILT SURVEY (AUGUST 2012)
 - MULTI-BEAM SURVEY (AUGUST 2019)
 - DREDGE TEMPLATE (-5.4' NGVD 29)
 - █ DREDGE REMOVAL (TO -5.4' NGVD 29)
 - MEAN HIGH WATER (1.71' NGVD 29)
 - - - MEAN LOW WATER (-0.40' NGVD 29)

90% CONSTRUCTION PLANS

User Name: rchambers
 Drawing Name: \\u00525-pjfile01\workgroup\2022\active\17311281\Stantec\East Naples Bay - 2018\DWG\Construction Drawings 22-34\C-205.dwg Jun 26, 2020 - 8:51 am



REV	DATE	DESCRIPTION

ENGINEER OF RECORD:
 JEFFREY R. TABAR - FL P.E. #54094

NOTICE:
 THE INFORMATION IN THIS DOCUMENT WAS PREPARED BY STANTEC AND IS FOR THE USE OF THE CLIENT. STANTEC MAKES NO WARRANTY, REPRESENTATION OR GUARANTEE AS TO THE ACCURACY OF THE INFORMATION CONTAINED HEREIN. THE CLIENT SHALL BE RESPONSIBLE FOR OBTAINING ALL NECESSARY PERMITS AND APPROVALS FROM THE APPROPRIATE AGENCIES. STANTEC SHALL NOT BE RESPONSIBLE FOR ANY DAMAGE TO PERSONS OR PROPERTY CAUSED BY THE USE OF THIS DOCUMENT. ANY ALTERATIONS TO THIS DOCUMENT WILL NOT BE MADE BY STANTEC WITHOUT THE WRITTEN CONSENT OF THE CLIENT. THIS DOCUMENT IS THE PROPERTY OF STANTEC AND IS TO BE USED ONLY FOR THE PROJECT AND SITE SPECIFICALLY IDENTIFIED HEREIN. IT IS TO BE KEPT IN A SAFE PLACE AND NOT REPRODUCED OR TRANSMITTED IN ANY FORM OR BY ANY MEANS, ELECTRONIC OR MECHANICAL, INCLUDING PHOTOCOPYING, RECORDING, OR BY ANY INFORMATION STORAGE AND RETRIEVAL SYSTEM. ANY UNAUTHORIZED USE OF THIS DOCUMENT IS STRICTLY PROHIBITED. STANTEC SHALL NOT BE RESPONSIBLE FOR ANY DAMAGE TO PERSONS OR PROPERTY CAUSED BY THE USE OF THIS DOCUMENT.

CITY OF NAPLES
 735 8TH STREET SOUTH
 NAPLES, FL 34102

EAST NAPLES BAY DREDGING

CROSS SECTIONS - CANAL B-B

3801 WILCOX BAY BLVD
 SUITE 300
 NAPLES, FL 34108
 TEL: (239) 645-6640
 WWW.STANTEC.COM

JOB NO.: 2028113191
 DRAWN: KHN
 DESIGN: MSS
 CHECKED: JRT
 APPROVED: MSS
 SHEET NO. **C-337**

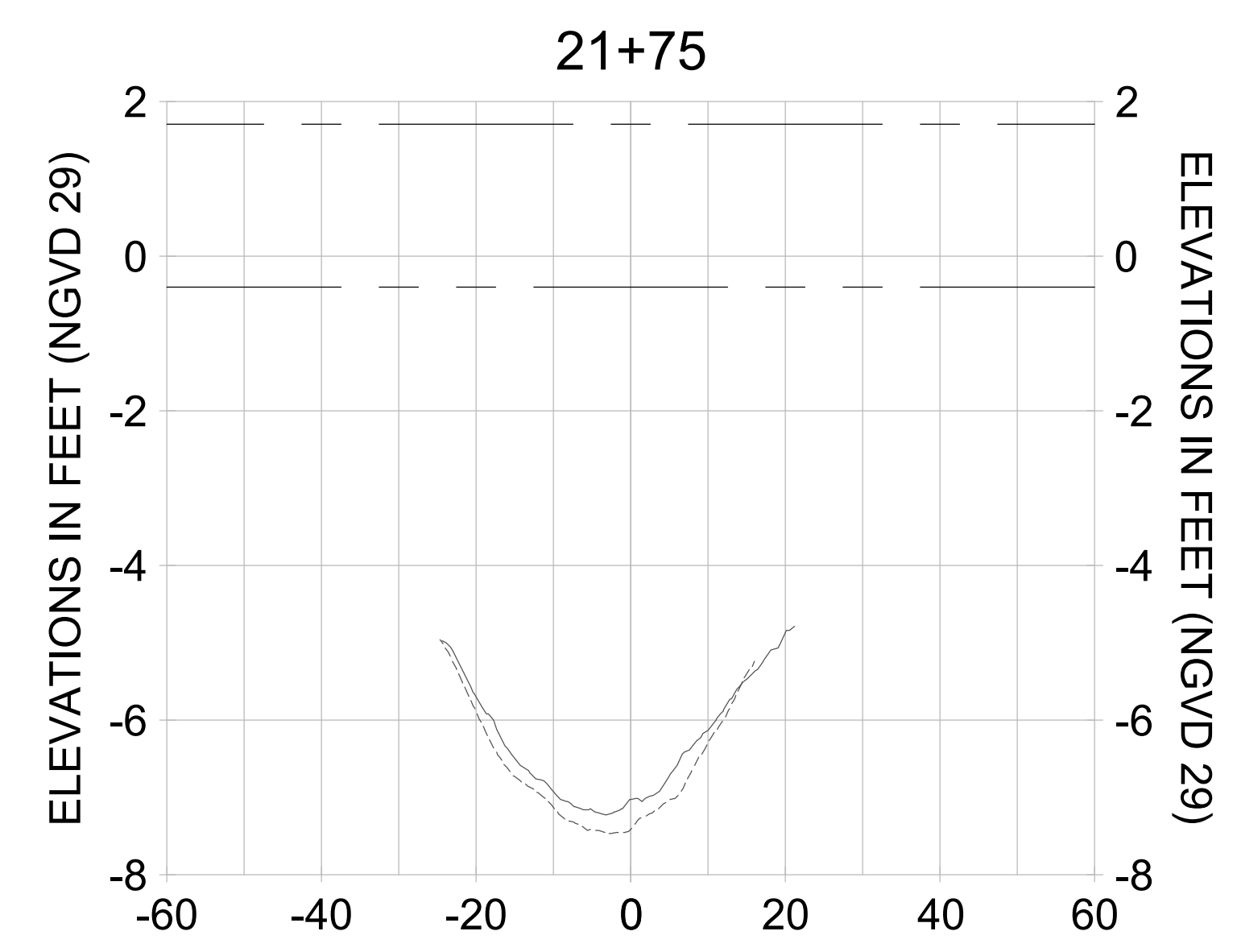
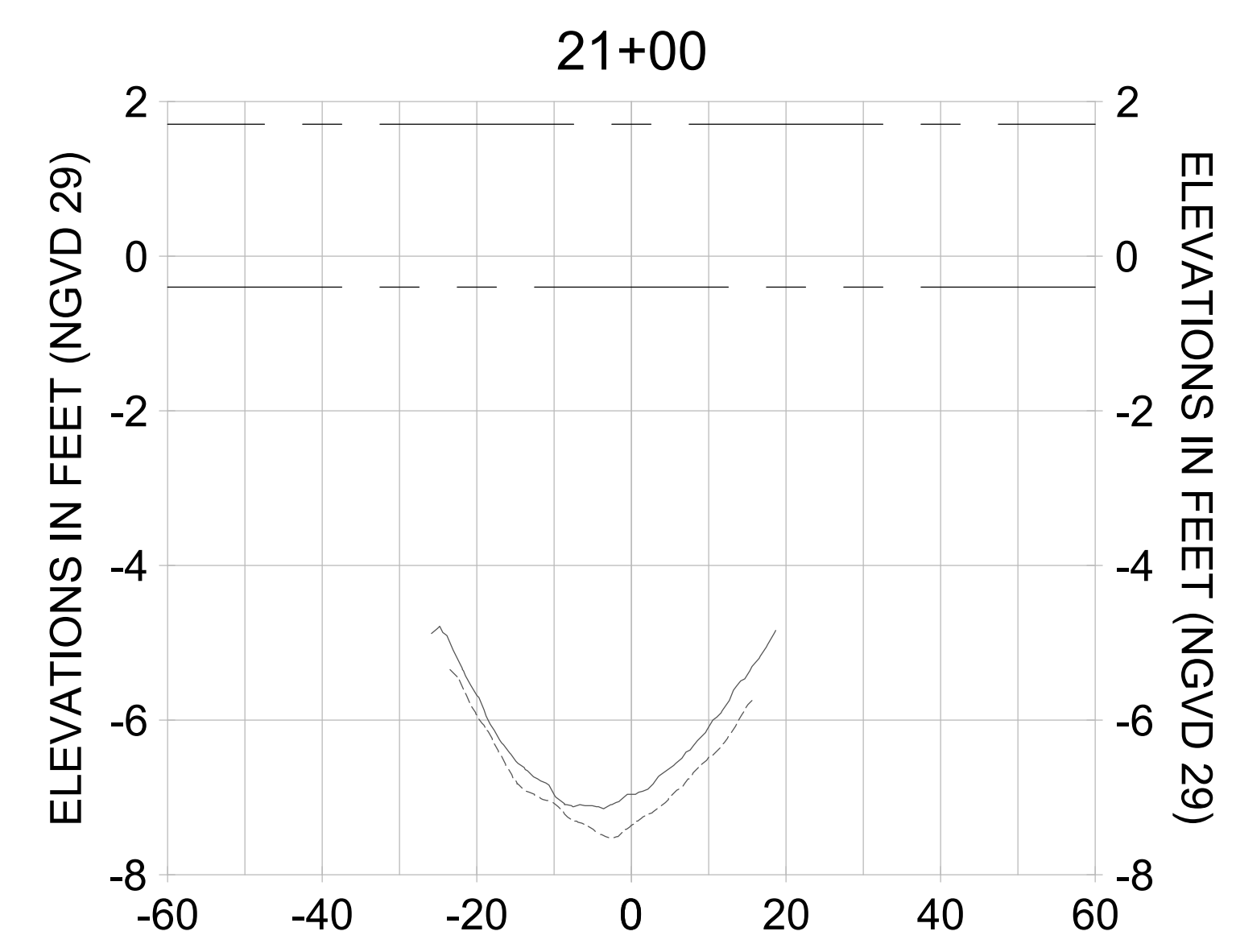
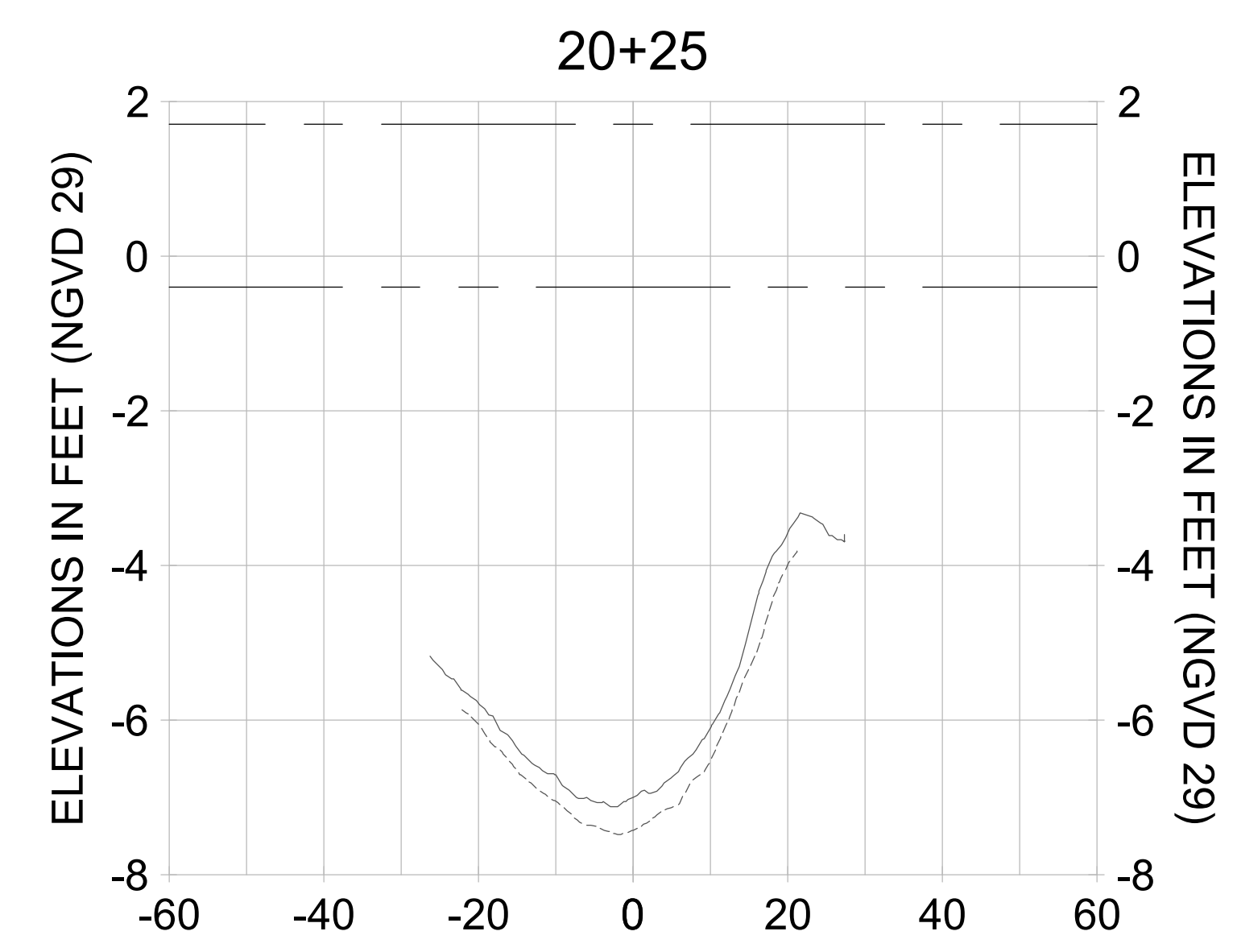
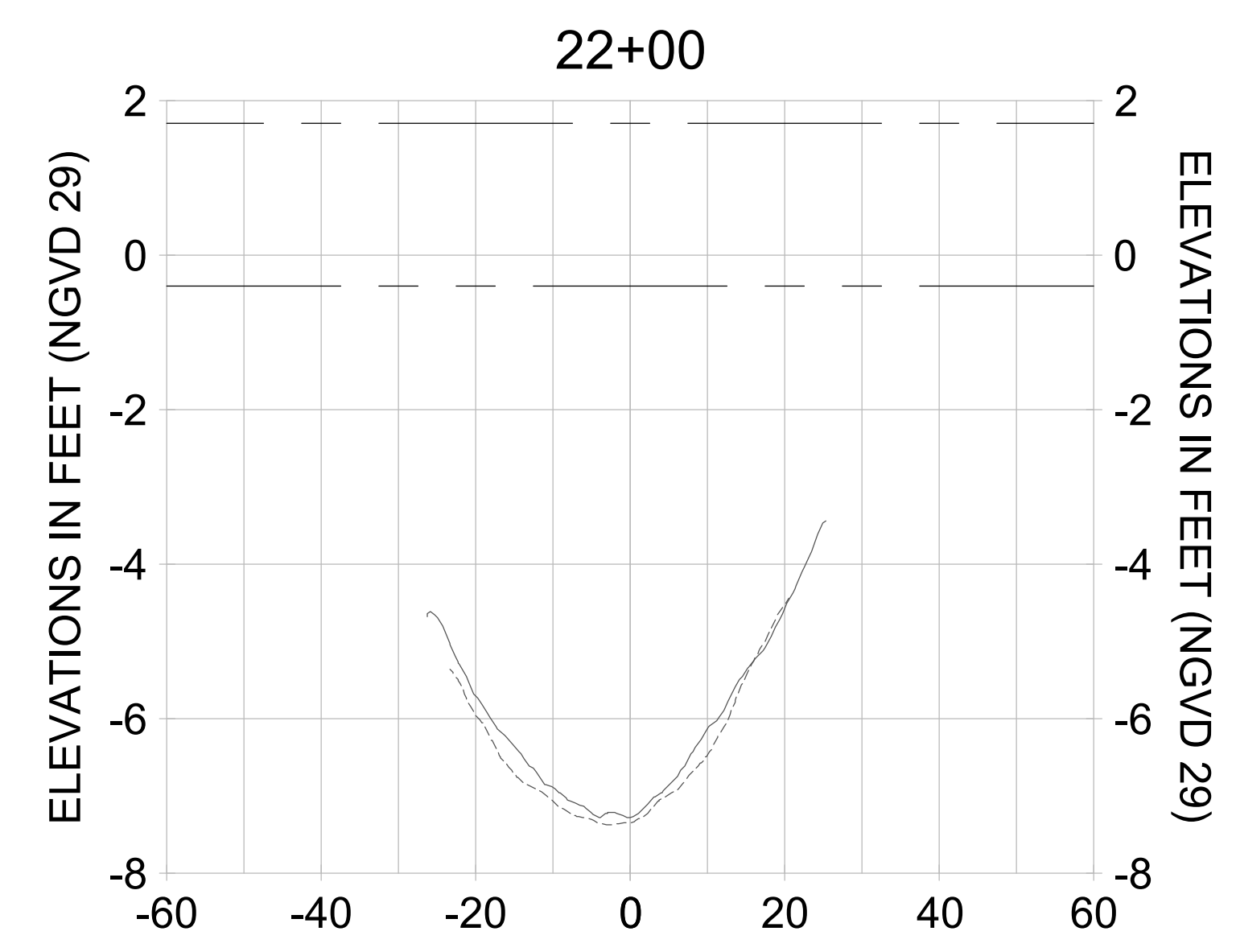
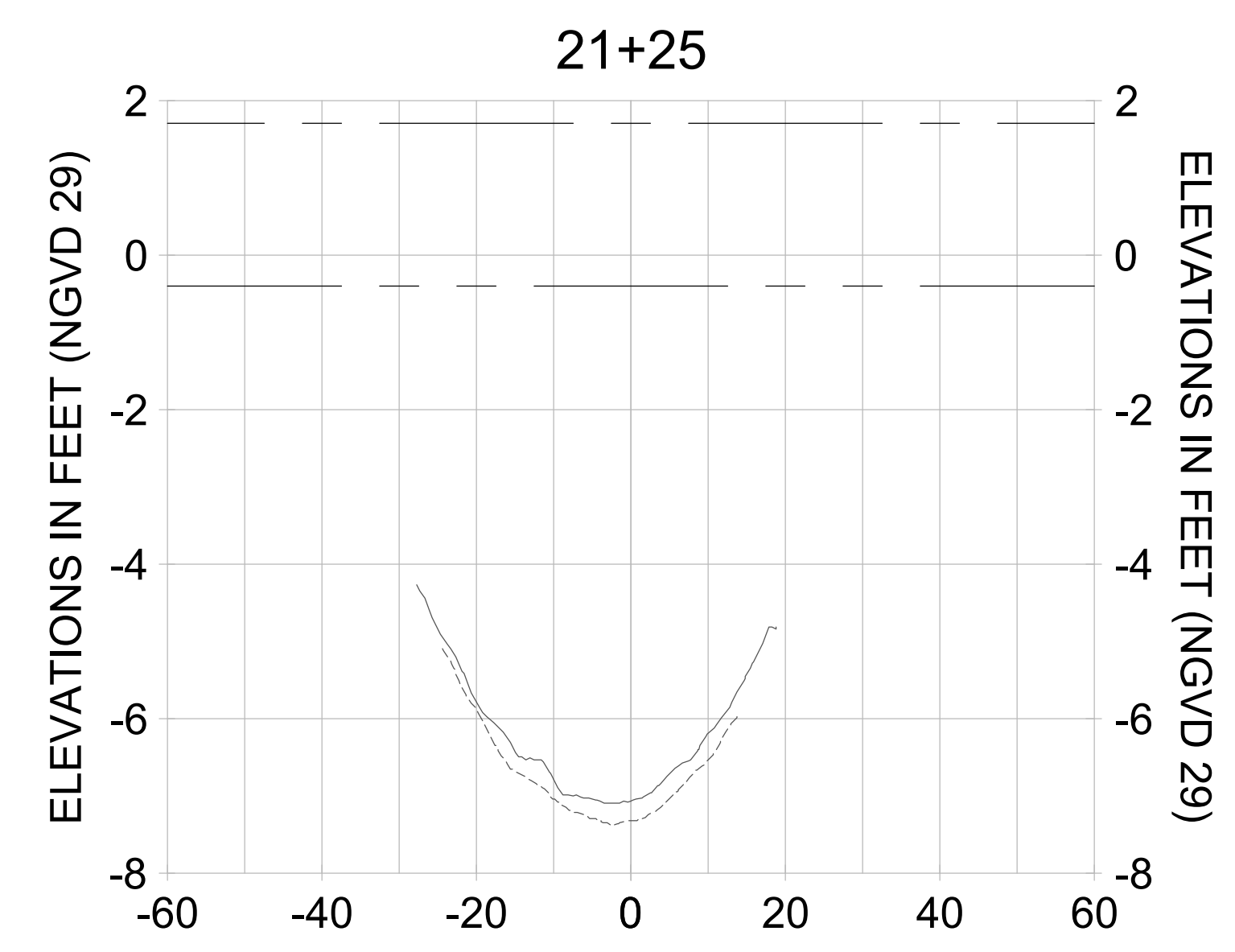
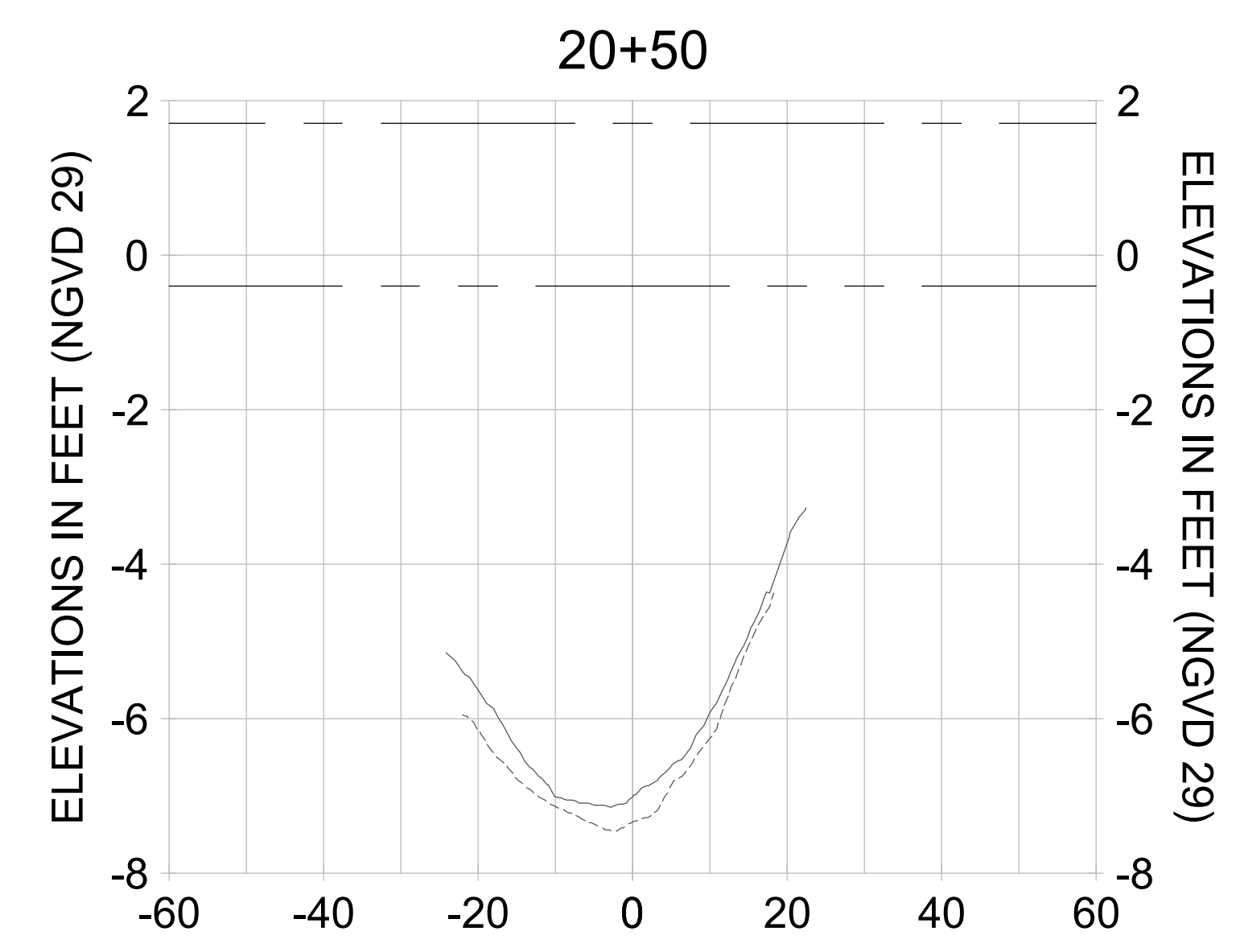
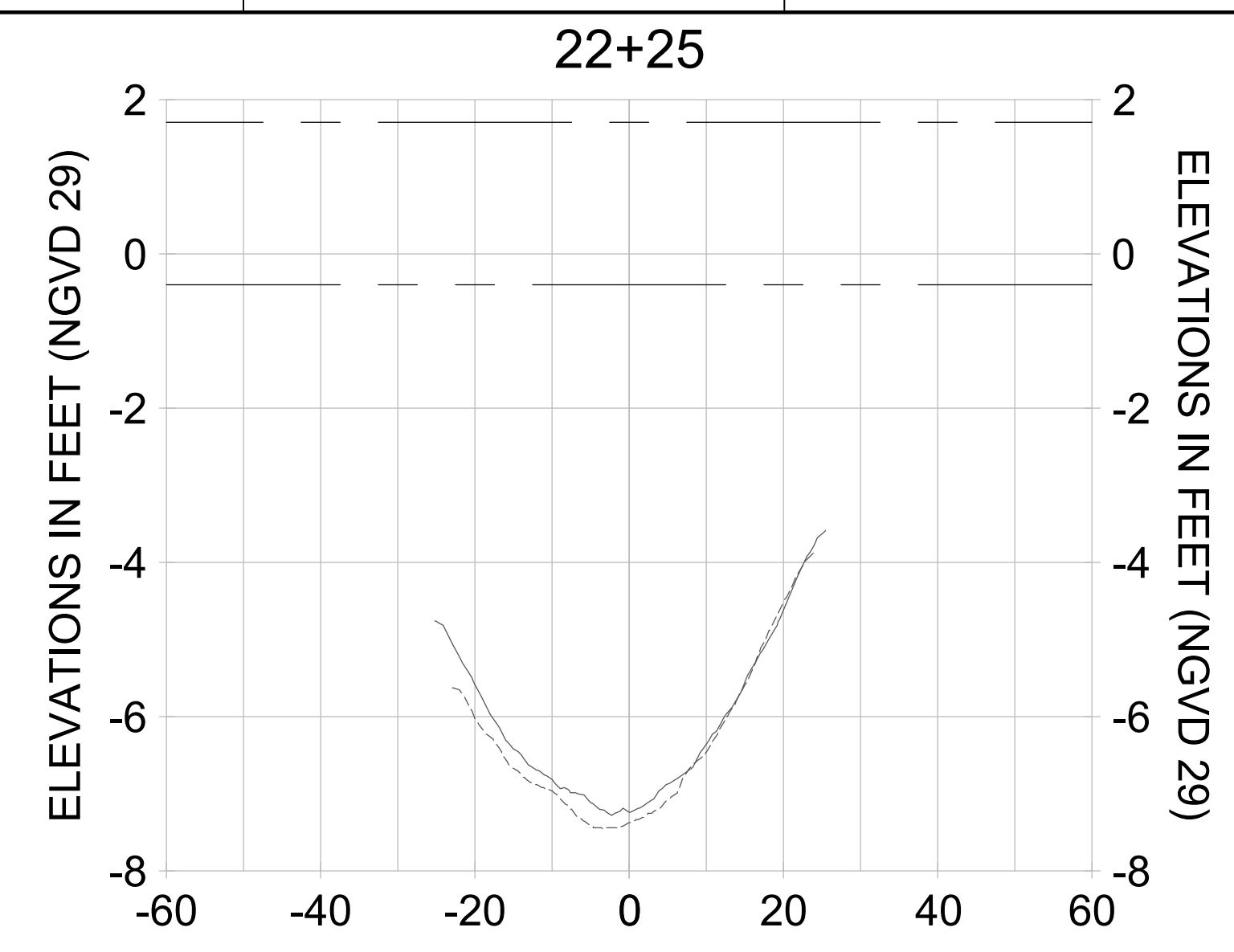
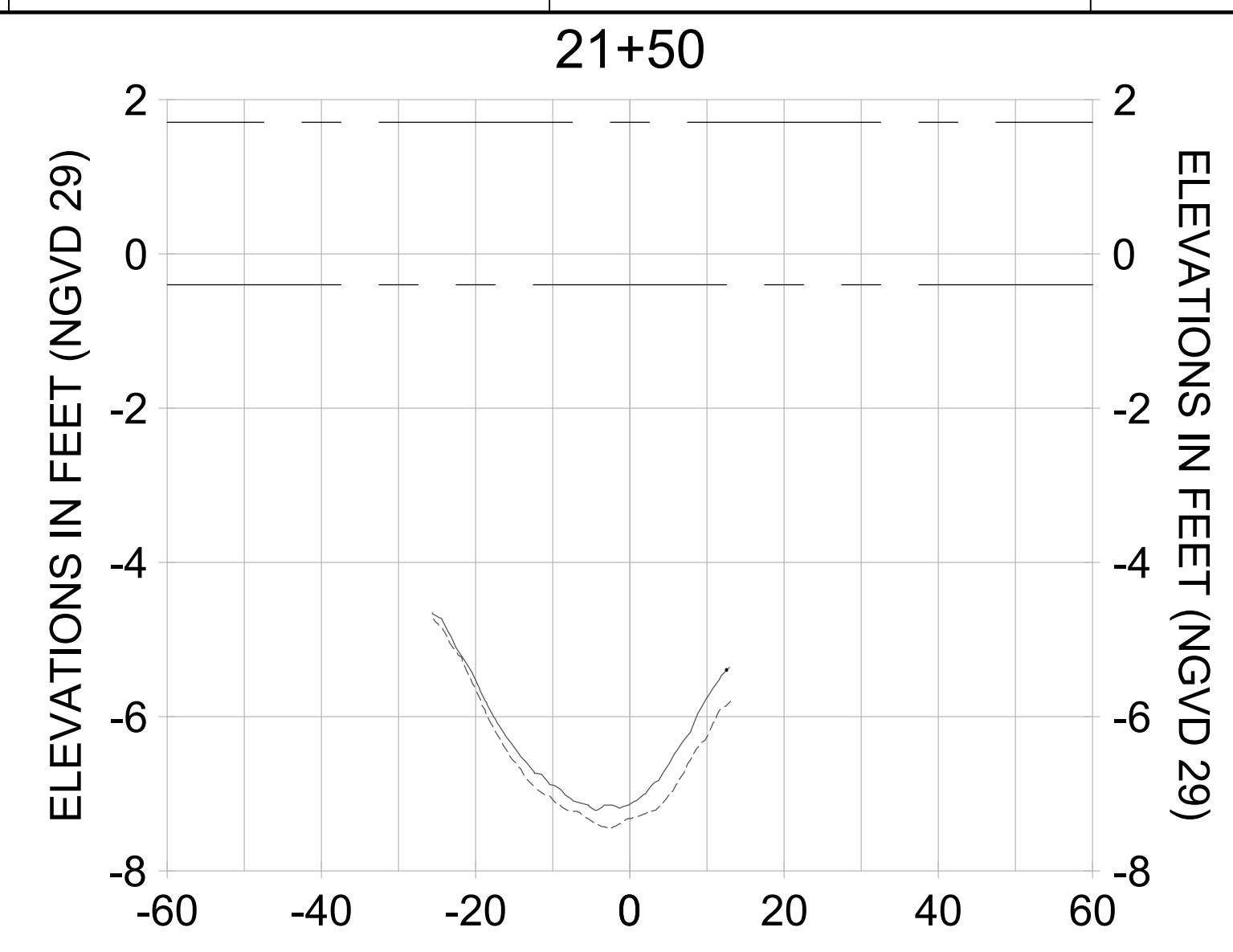
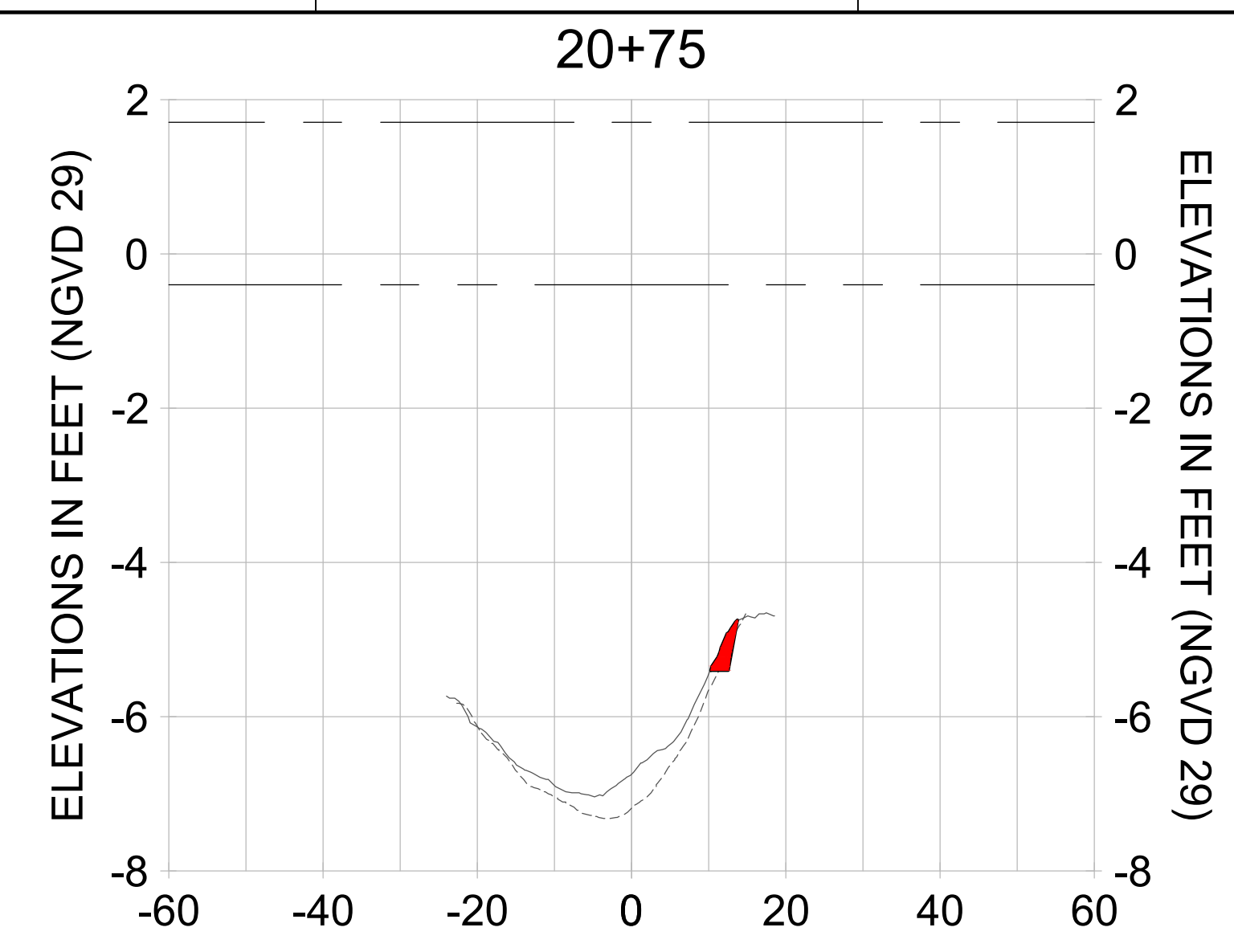

HORIZONTAL SCALE: 1" = 20'
 VERTICAL SCALE: 1" = 2'

LEGEND:
 - - - AS-BUILT SURVEY (AUGUST 2012)
 - - - MULTI-BEAM SURVEY (AUGUST 2019)
 — DREDGE TEMPLATE (-5.4' NGVD 29)
 ■ DREDGE REMOVAL (TO -5.4' NGVD 29)
 - - - MEAN HIGH WATER (1.71' NGVD 29)
 - - - MEAN LOW WATER (-0.40' NGVD 29)

User Name: rchambers
 Drawing Name: \\u00525-pjfile01\workgroup\2022\active\17731281\Stantec\East Naples Bay - 2018\DWG\Construction Drawings 22-54\C-205.dwg Jun 26, 2020 - 8:51 am



REV	DATE	DESCRIPTION

ENGINEER OF RECORD:
 JEFFREY R. TABAR - FL P.E. #54094

NOTICE:
 THE INFORMATION IN THIS DOCUMENT WAS PREPARED BY STANTEC INC. AND ITS CONSULTANTS AND ENGINEERS. STANTEC INC. AND ITS CONSULTANTS AND ENGINEERS DO NOT WARRANT OR REPRESENT THAT THE INFORMATION CONTAINED HEREIN IS ACCURATE, COMPLETE, OR CURRENT. STANTEC INC. AND ITS CONSULTANTS AND ENGINEERS SHALL NOT BE RESPONSIBLE FOR ANY ERRORS, OMISSIONS, OR INADEQUACIES IN THE INFORMATION CONTAINED HEREIN. THE USER OF THIS DOCUMENT SHALL BE RESPONSIBLE FOR VERIFYING THE ACCURACY OF THE INFORMATION CONTAINED HEREIN. STANTEC INC. AND ITS CONSULTANTS AND ENGINEERS SHALL NOT BE RESPONSIBLE FOR ANY DAMAGE TO PERSONS OR PROPERTY, INCLUDING REASONABLE ATTORNEY'S FEES, ARISING FROM THE USE OF THIS DOCUMENT. THIS DOCUMENT IS THE PROPERTY OF STANTEC INC. AND ITS CONSULTANTS AND ENGINEERS. IT IS TO BE USED ONLY FOR THE PROJECT AND SITE SPECIFICALLY IDENTIFIED IN THE TITLE. NO REUSE OR REPRODUCTION OF THIS DOCUMENT IS PERMITTED WITHOUT THE WRITTEN CONSENT OF STANTEC INC. AND ITS CONSULTANTS AND ENGINEERS. THE INFORMATION CONTAINED HEREIN IS NOT TO BE USED FOR ANY OTHER PROJECT OR SITE WITHOUT THE WRITTEN CONSENT OF STANTEC INC. AND ITS CONSULTANTS AND ENGINEERS. THE INFORMATION CONTAINED HEREIN IS NOT TO BE USED FOR ANY OTHER PROJECT OR SITE WITHOUT THE WRITTEN CONSENT OF STANTEC INC. AND ITS CONSULTANTS AND ENGINEERS. THE INFORMATION CONTAINED HEREIN IS NOT TO BE USED FOR ANY OTHER PROJECT OR SITE WITHOUT THE WRITTEN CONSENT OF STANTEC INC. AND ITS CONSULTANTS AND ENGINEERS.

CLIENT
CITY OF NAPLES
 735 8TH STREET SOUTH
 NAPLES, FL 34102

PROJECT
EAST NAPLES BAY DREDGING

TITLE
CROSS SECTIONS - CANAL B-B

Stantec

5801 PELICAN BAY BLVD
 SUITE 300
 NAPLES, FL 34108
 TEL: (239) 649-6640
 WWW.STANTEC.COM

JOB NO.: 2028113191

DRAWN: KHN

DESIGN: MSS

CHECKED: JRT

APPROVED: MSS

SHEET NO. **C-338**

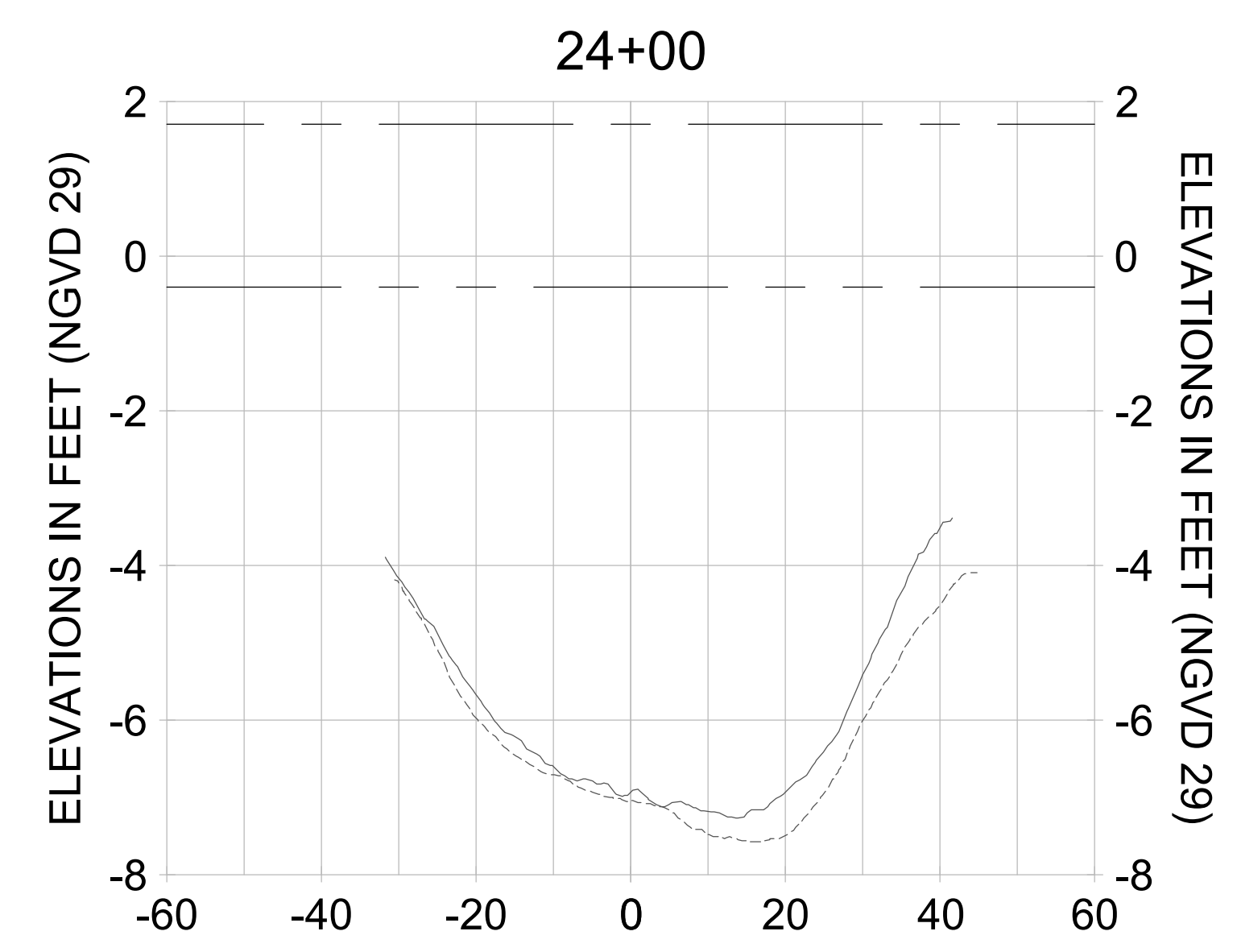
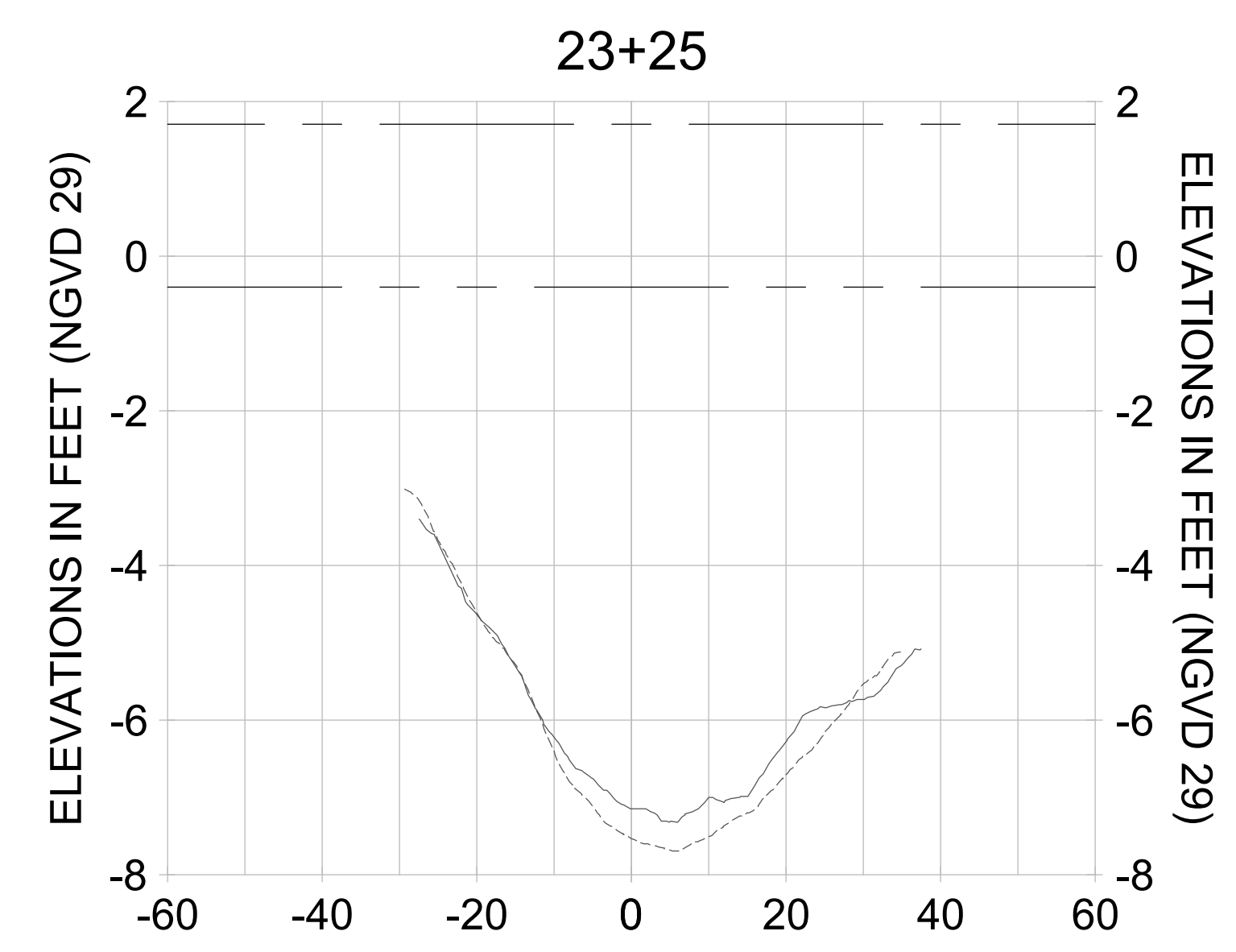
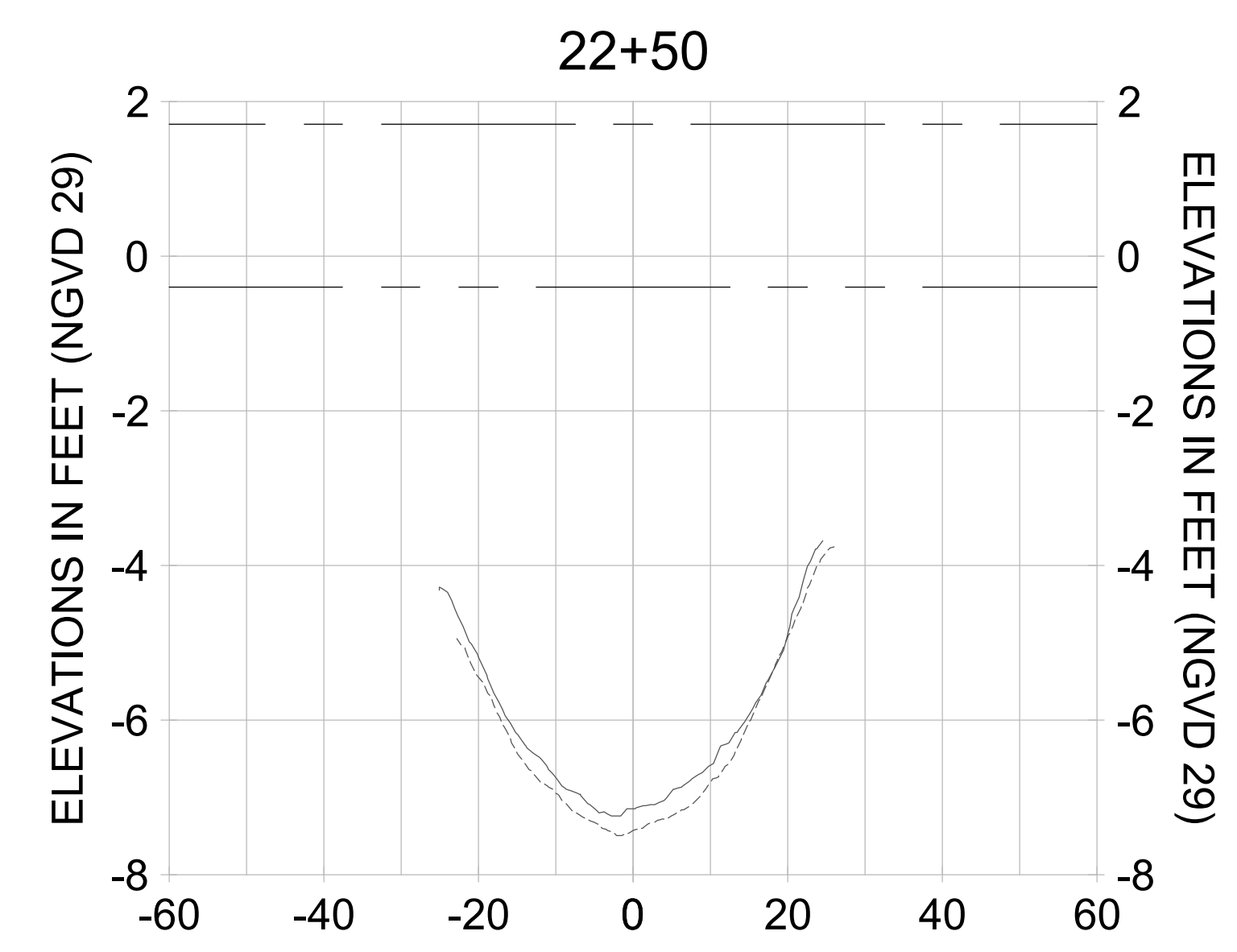
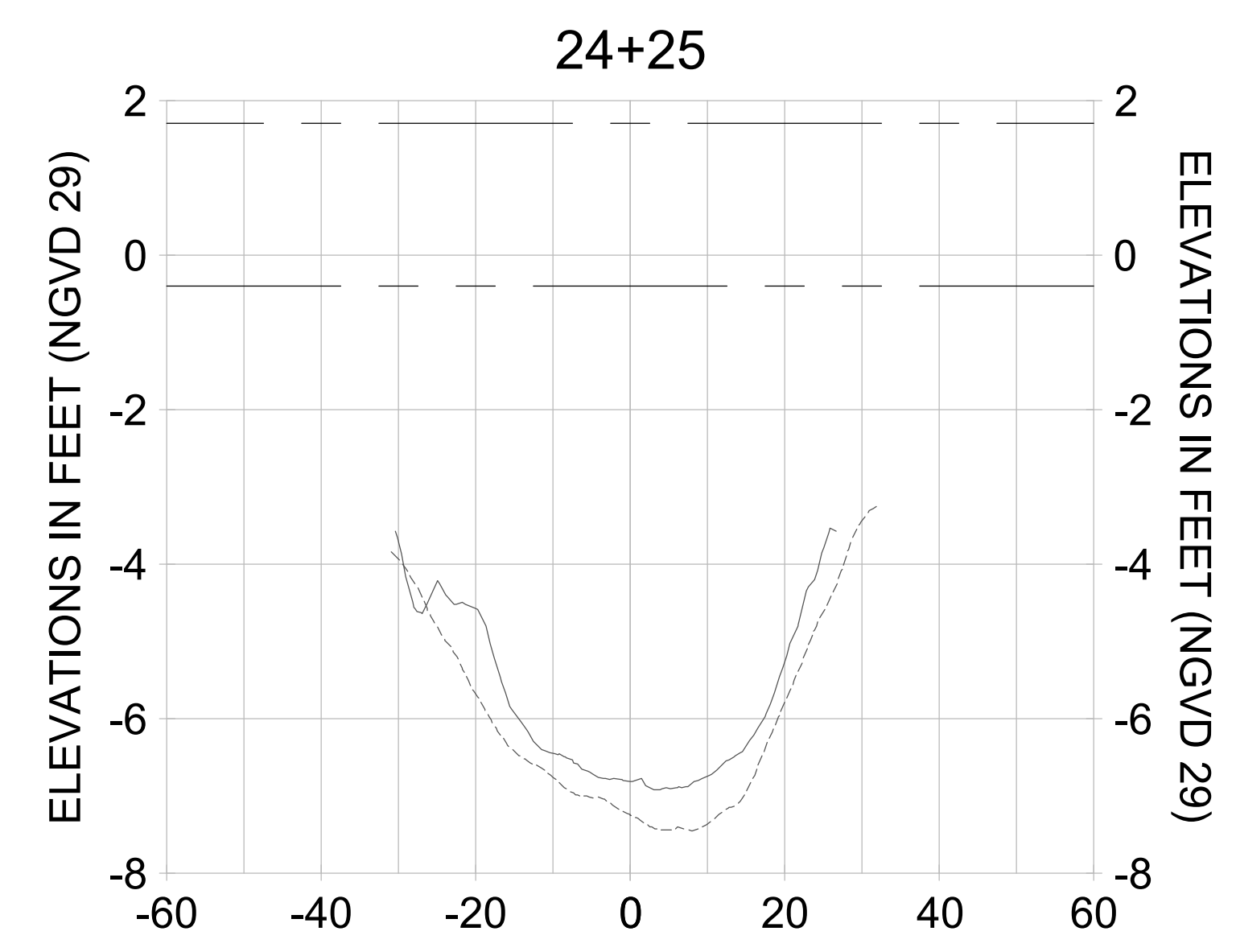
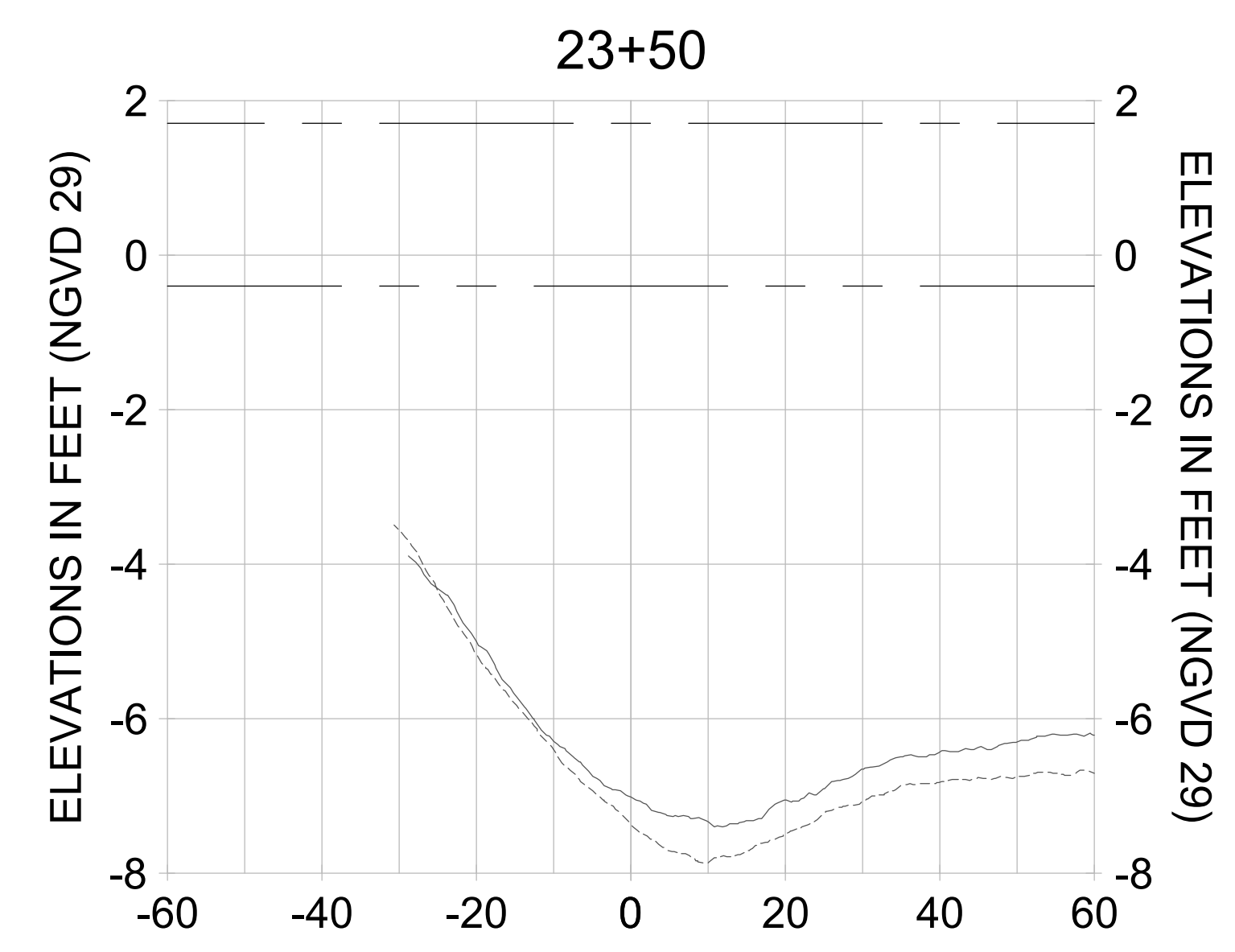
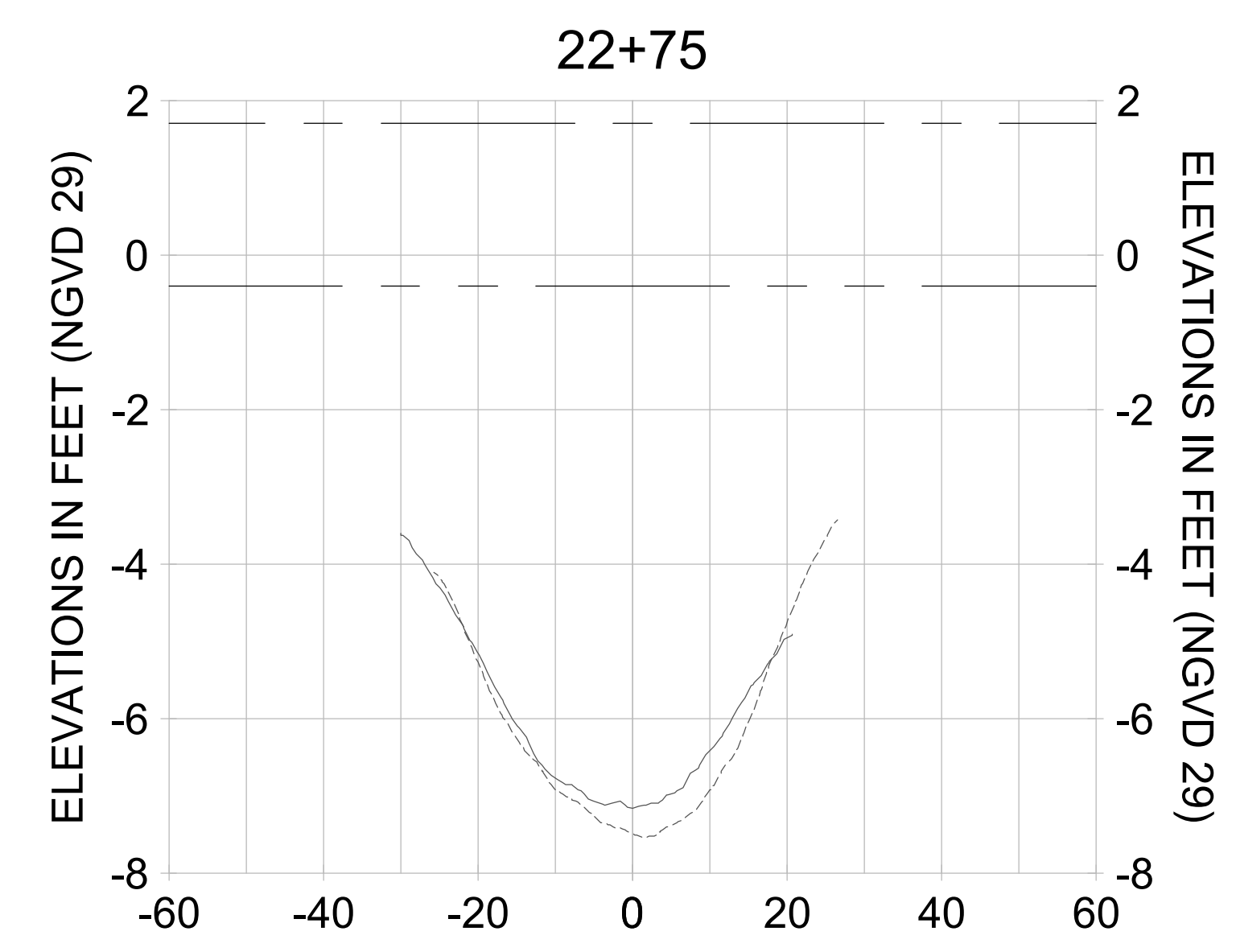
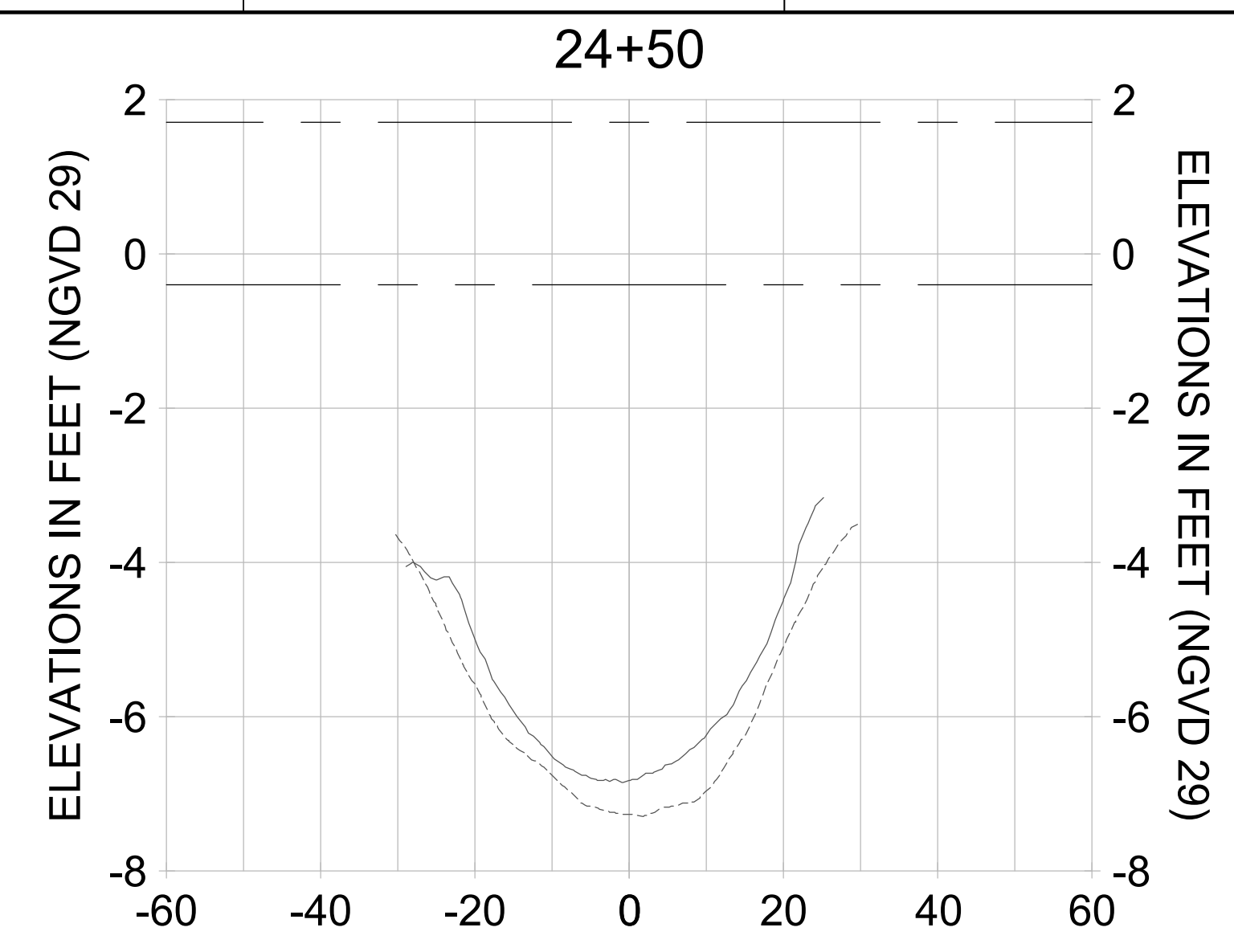
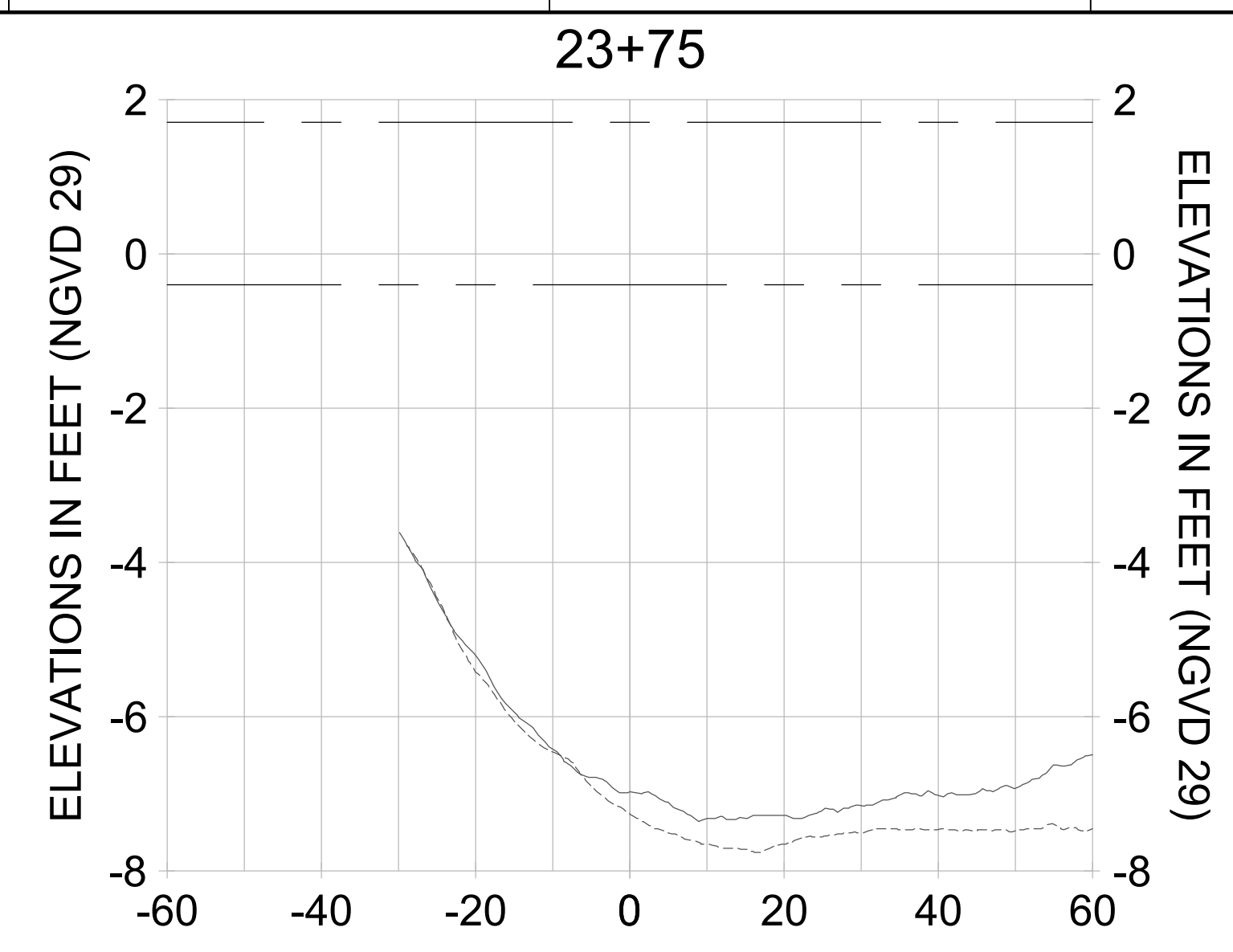
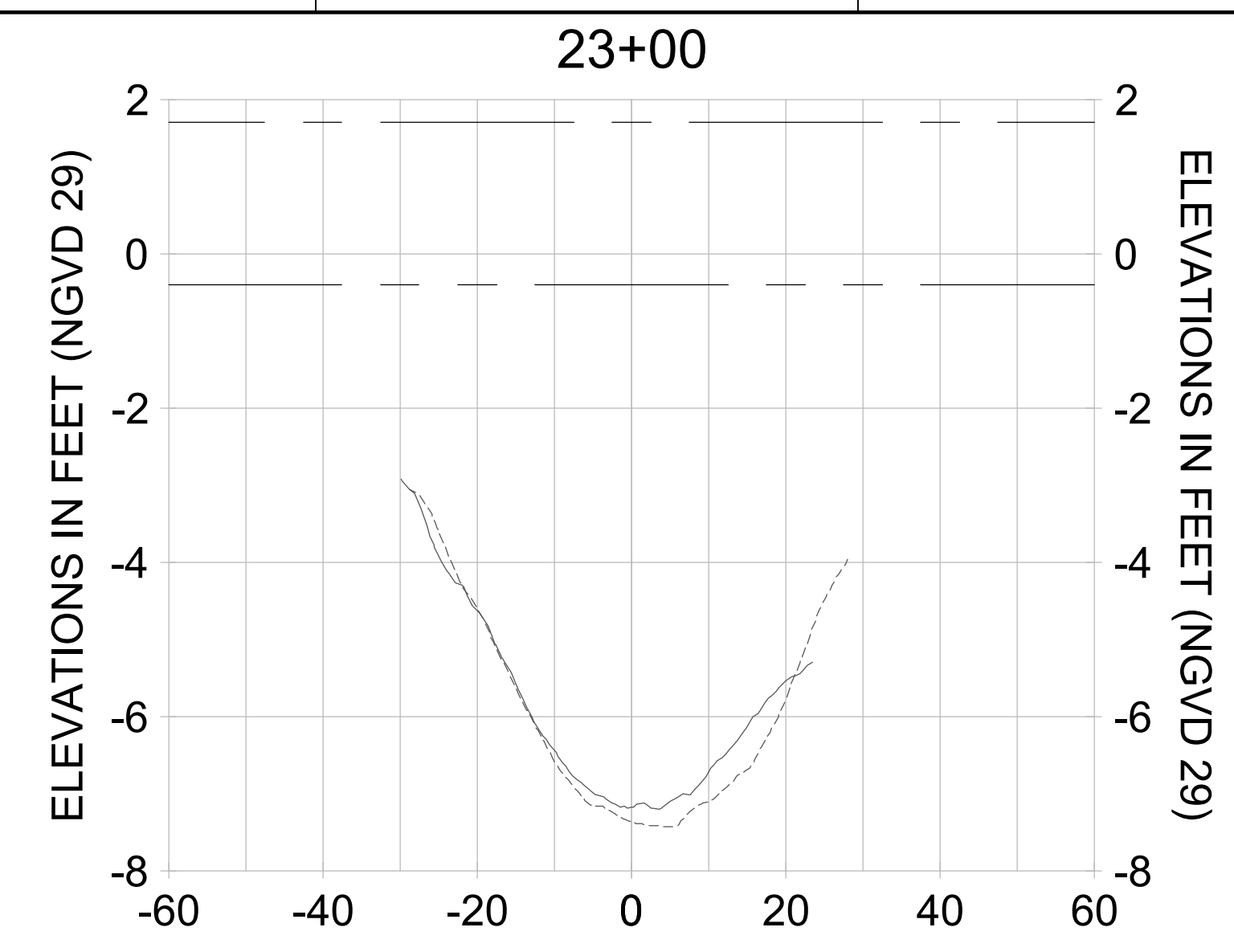

HORIZONTAL SCALE: 1" = 20'
 VERTICAL SCALE: 1" = 2'

- LEGEND:
- AS-BUILT SURVEY (AUGUST 2012)
 - MULTI-BEAM SURVEY (AUGUST 2019)
 - DREDGE TEMPLATE (-5.4' NGVD 29)
 - █ DREDGE REMOVAL (TO -5.4' NGVD 29)
 - MEAN HIGH WATER (1.71' NGVD 29)
 - MEAN LOW WATER (-0.40' NGVD 29)

User Name: rchambere
 Drawing Name: \\u00525-pjfile01\workgroup\2028\active\17311281\Stantec\East Naples Bay - 2018\DWG\Construction Drawings 22-34\C-205.dwg Jun 26, 2020 - 8:51 am



REV	DATE	DESCRIPTION

ENGINEER OF RECORD:
 JEFFREY R. TABAR - FL P.E. #54094

NOTICE:
 THE INFORMATION IN THIS DOCUMENT WAS PREPARED BY STANTEC INC. AND ITS CONSULTANTS AND ENGINEERS. STANTEC INC. AND ITS CONSULTANTS AND ENGINEERS DO NOT WARRANT OR REPRESENT THAT THE INFORMATION CONTAINED HEREIN IS ACCURATE, COMPLETE, OR CURRENT. STANTEC INC. AND ITS CONSULTANTS AND ENGINEERS SHALL NOT BE RESPONSIBLE FOR ANY ERRORS OR OMISSIONS IN THIS DOCUMENT. THE USER OF THIS DOCUMENT SHALL BE RESPONSIBLE FOR VERIFYING THE ACCURACY OF THE INFORMATION CONTAINED HEREIN. STANTEC INC. AND ITS CONSULTANTS AND ENGINEERS SHALL NOT BE RESPONSIBLE FOR ANY DAMAGE TO PERSONS OR PROPERTY ARISING FROM THE USE OF THIS DOCUMENT. THE INFORMATION CONTAINED HEREIN IS FOR THE EXCLUSIVE USE OF THE CLIENT AND IS NOT TO BE REPRODUCED, COPIED, OR TRANSMITTED IN ANY FORM OR BY ANY MEANS, ELECTRONIC OR MECHANICAL, INCLUDING PHOTOCOPYING, RECORDING, OR BY ANY INFORMATION STORAGE AND RETRIEVAL SYSTEM, WITHOUT THE WRITTEN PERMISSION OF STANTEC INC. AND ITS CONSULTANTS AND ENGINEERS.

CLIENT
CITY OF NAPLES
 735 8TH STREET SOUTH
 NAPLES, FL 34102

PROJECT
EAST NAPLES BAY DREDGING

TITLE
CROSS SECTIONS - CANAL B-B

Stantec

5801 PELICAN BAY BLVD
 SUITE 300
 NAPLES, FL 34108
 TEL: (239) 649-6640
 WWW.STANTEC.COM

JOB NO.: 2028113191

DRAWN: KHN

DESIGN: MSS

CHECKED: JRT

APPROVED: MSS

SHEET NO. **C-339**

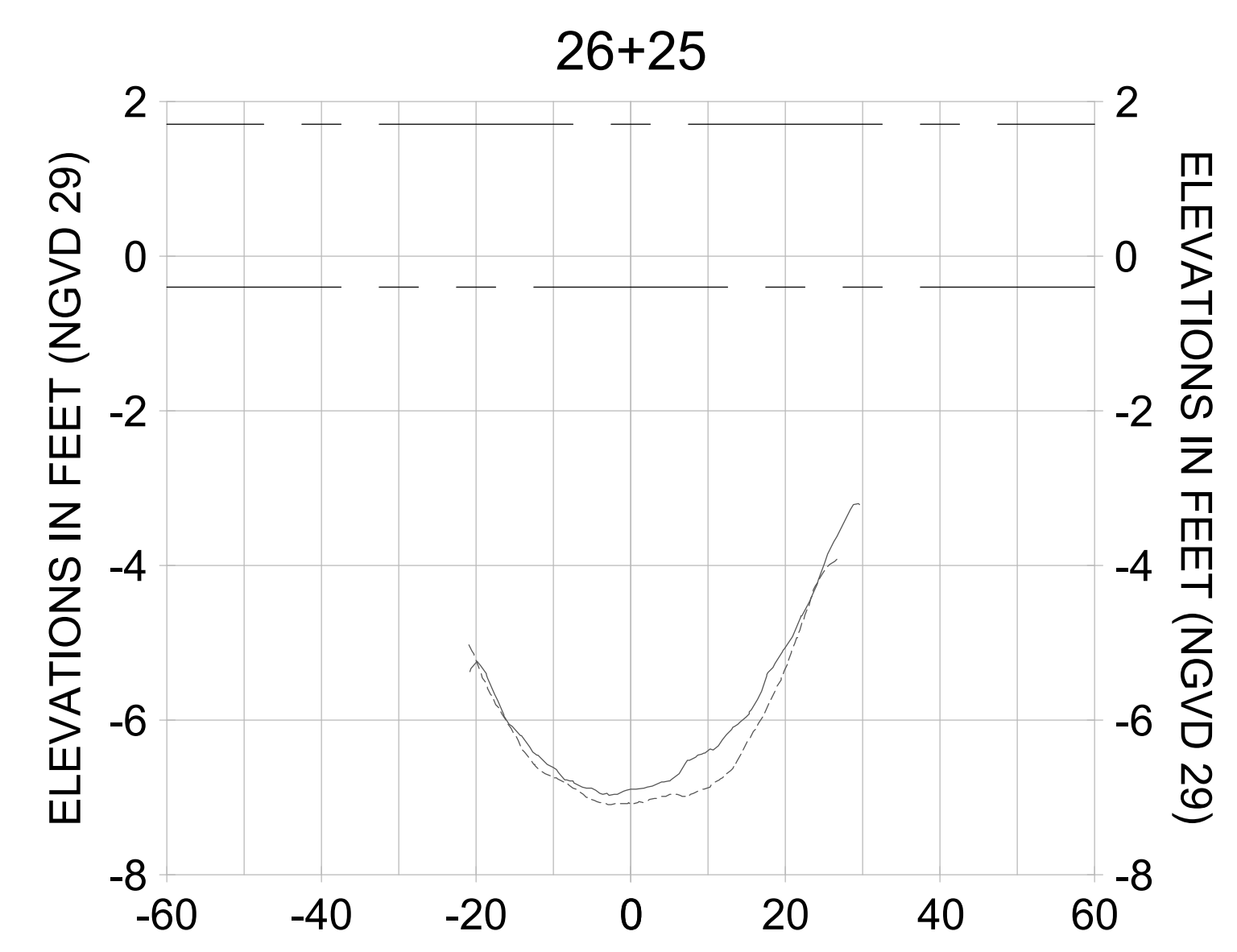
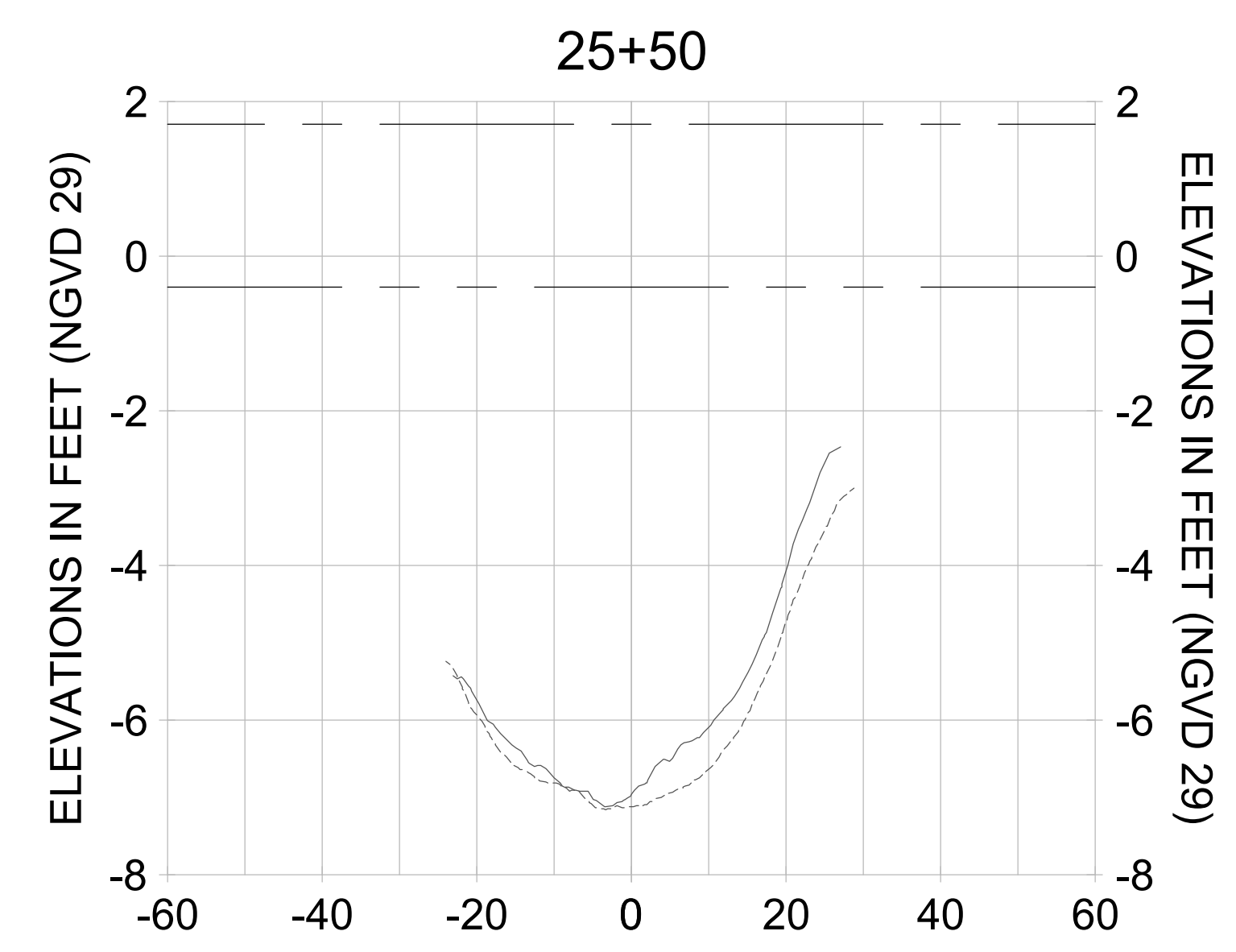
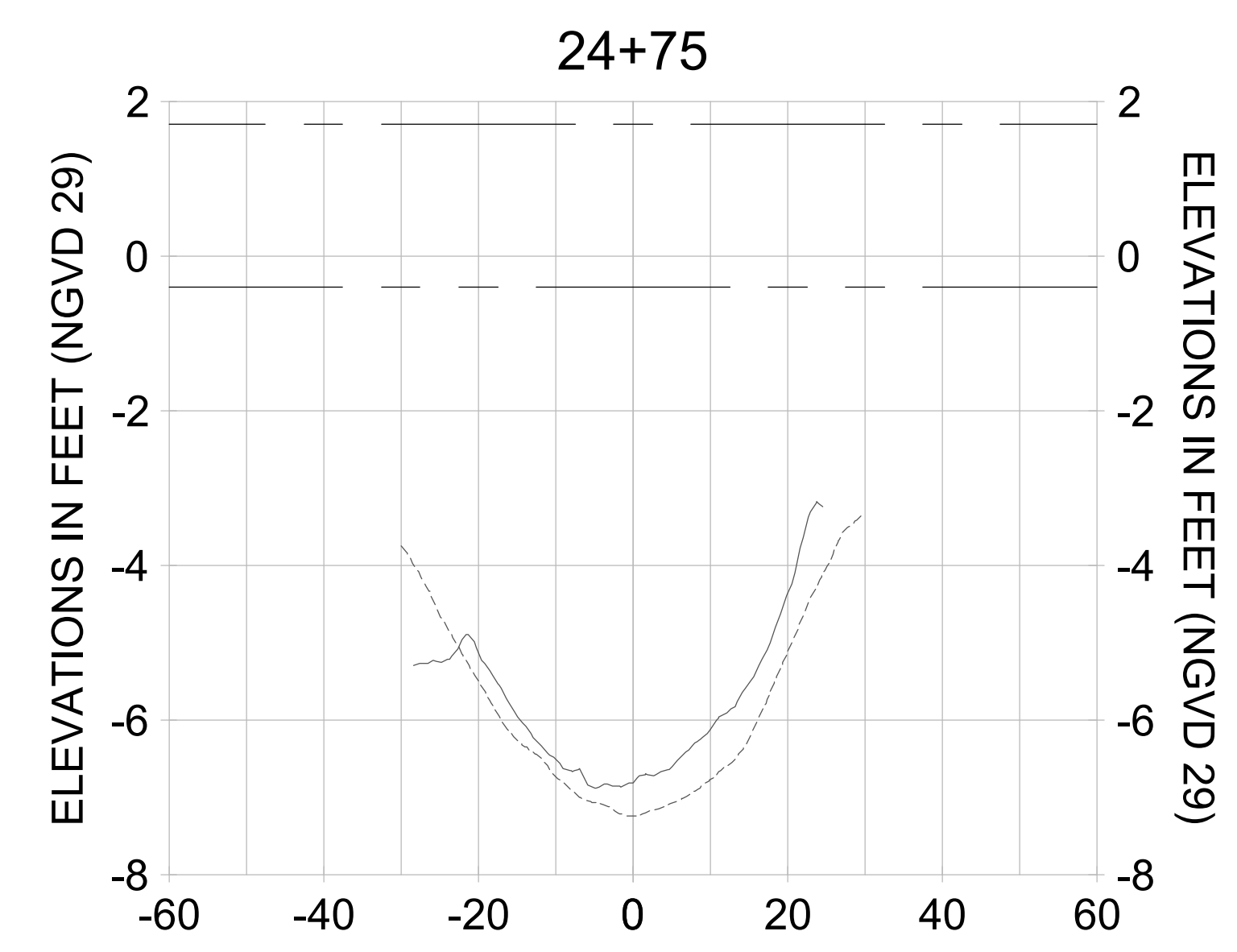
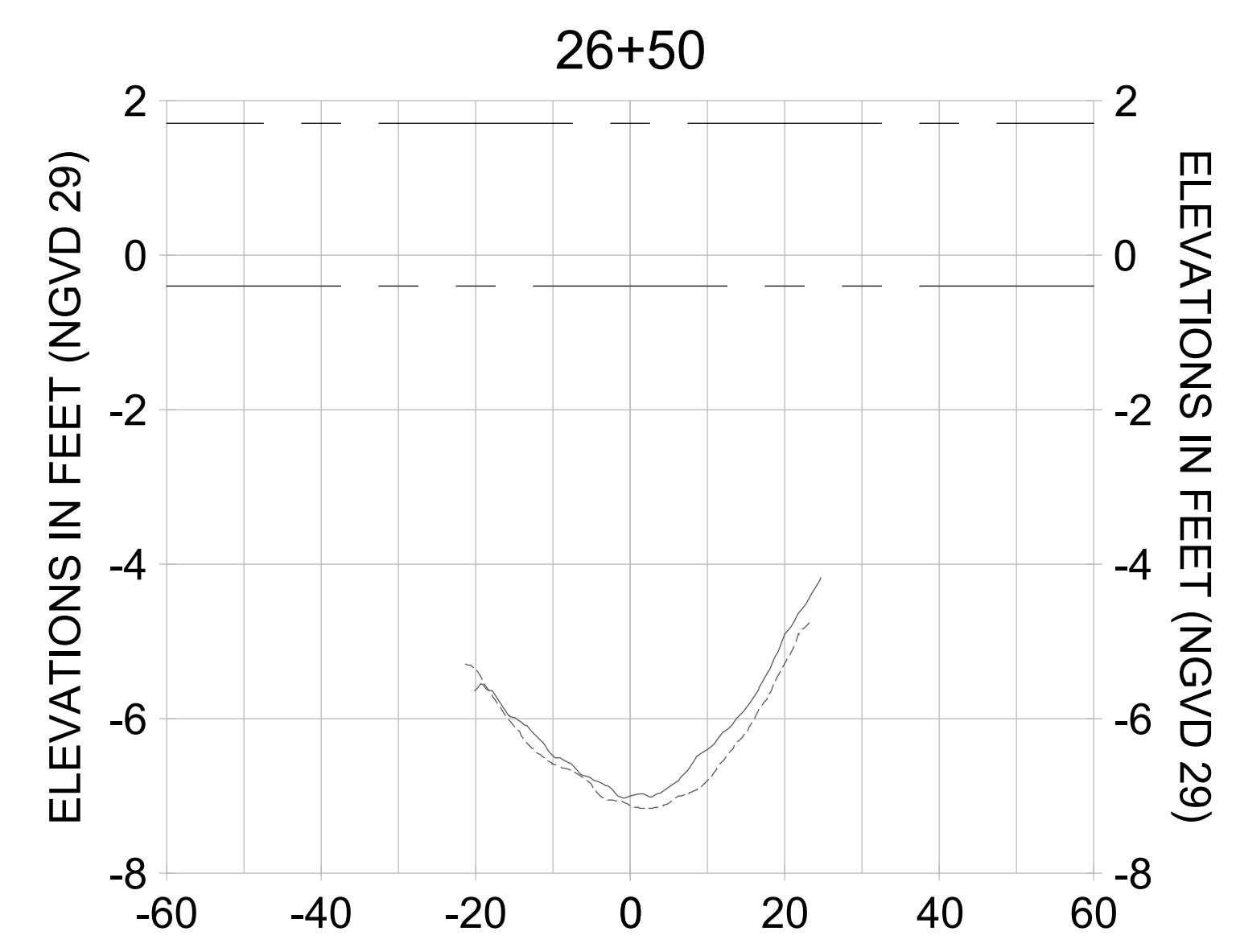
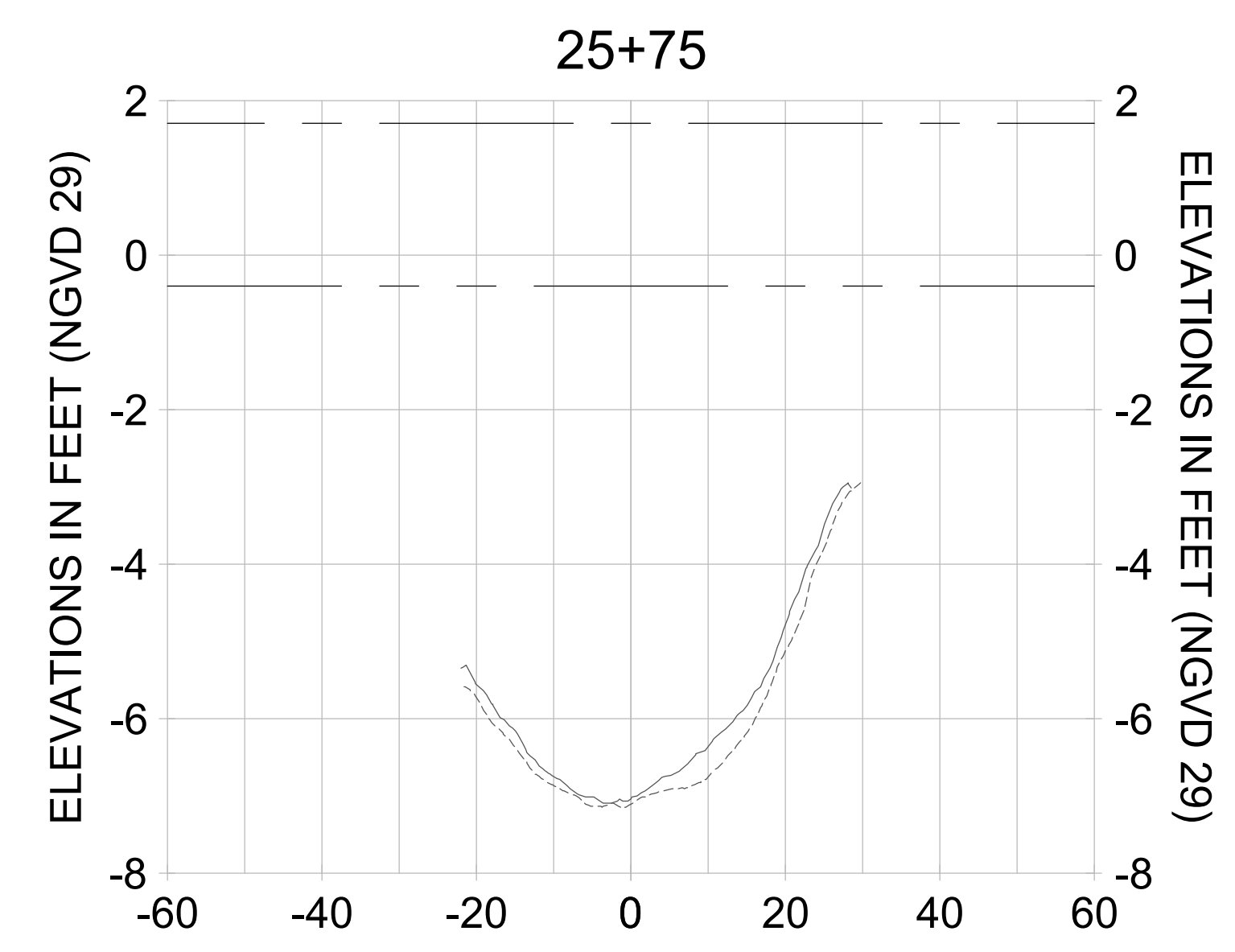
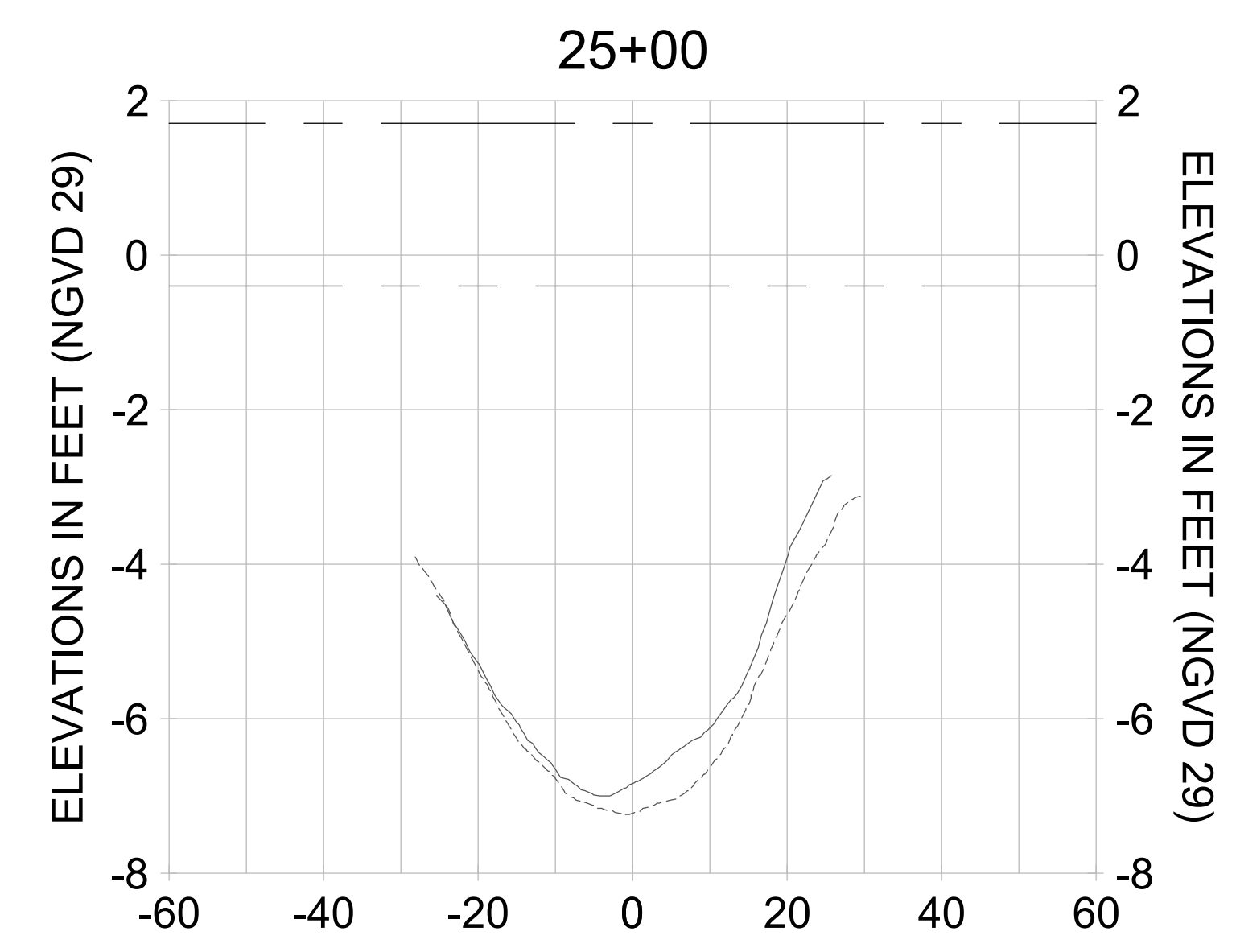
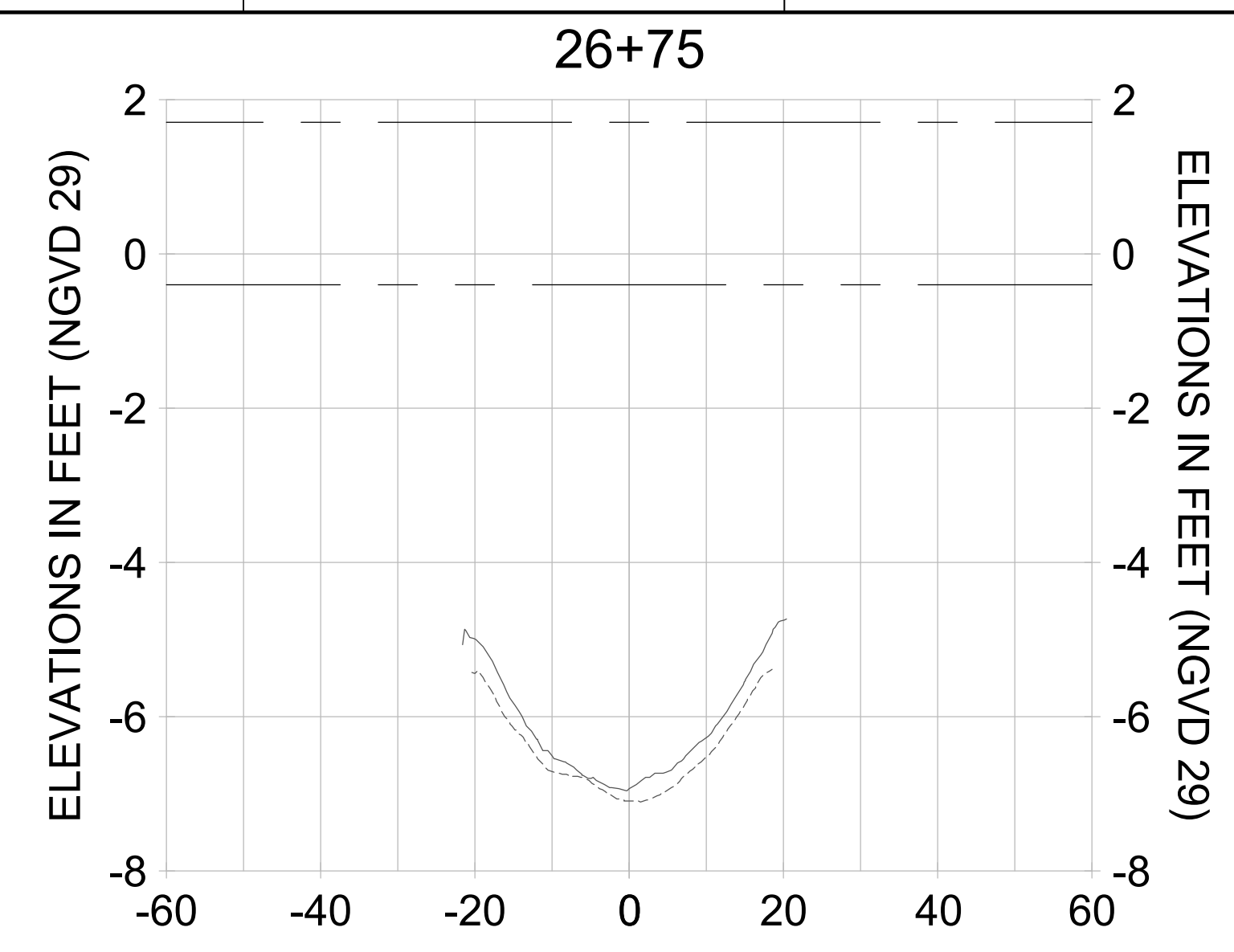
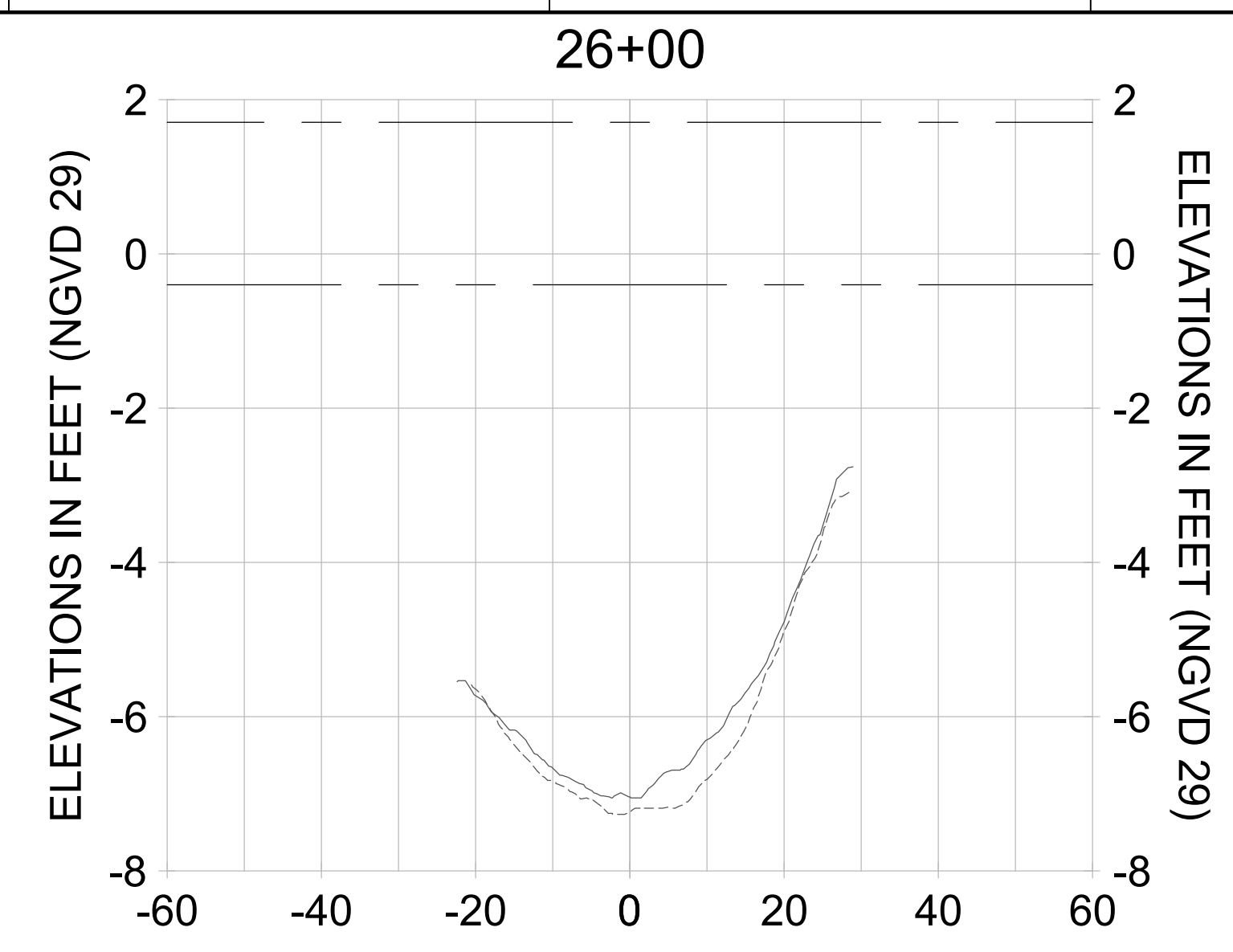
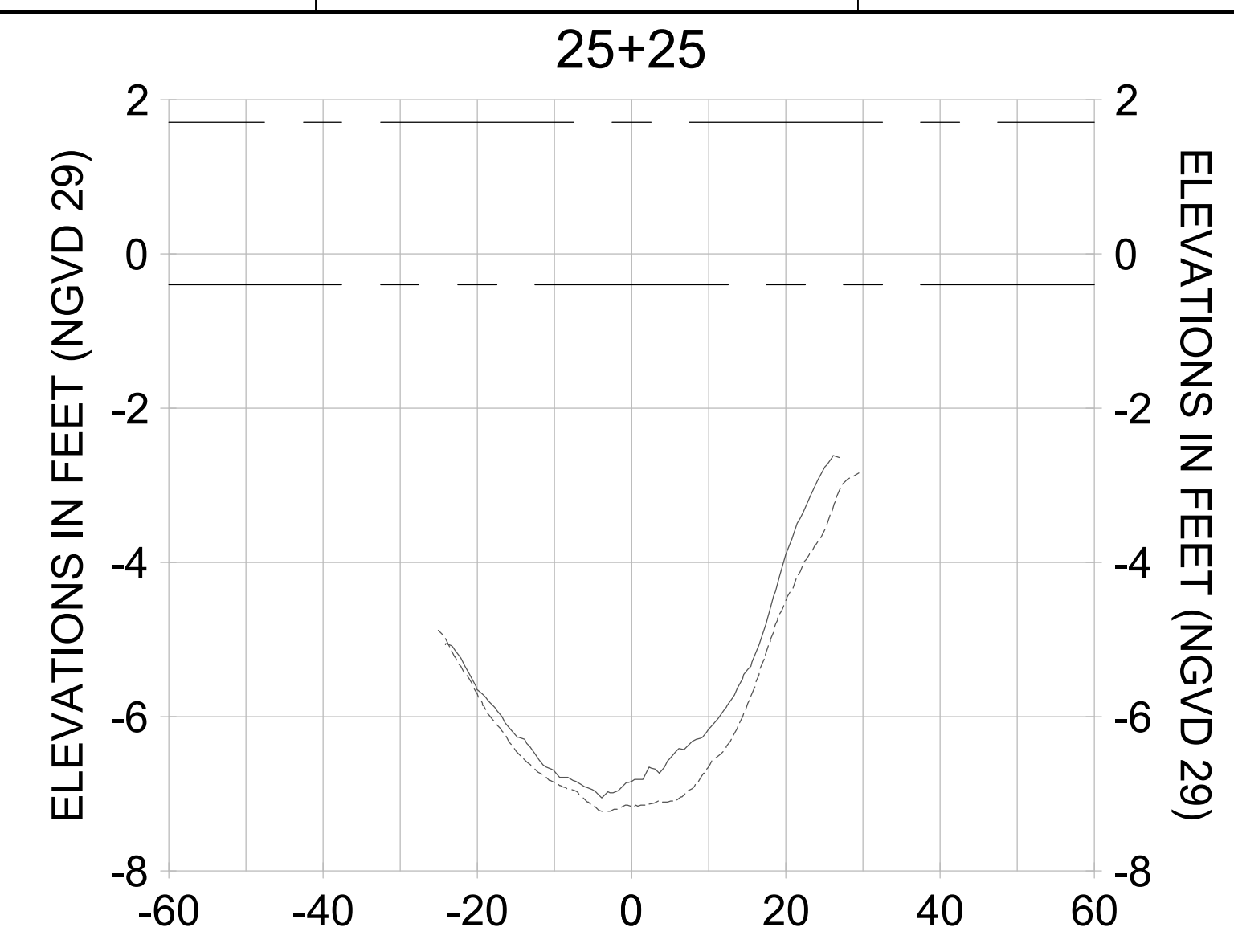

HORIZONTAL SCALE: 1" = 20'
 VERTICAL SCALE: 1" = 2'

- LEGEND:
- AS-BUILT SURVEY (AUGUST 2012)
 - MULTI-BEAM SURVEY (AUGUST 2019)
 - DREDGE TEMPLATE (-5.4' NGVD 29)
 - █ DREDGE REMOVAL (TO -5.4' NGVD 29)
 - MEAN HIGH WATER (1.71' NGVD 29)
 - MEAN LOW WATER (-0.40' NGVD 29)

90% CONSTRUCTION PLANS

User Name: rchambers
 Drawing Name: \\u00525-pjfile01\workgroup\2022\active\17311281\Stantec\East Naples Bay - 2018\DWG\Construction Drawings 22-34\C-205.dwg Jun 26, 2020 - 8:51 am



REV	DATE	DESCRIPTION

ENGINEER OF RECORD:
 JEFFREY R. TABAR - FL P.E. #54094

NOTICE:
 THE INFORMATION IN THIS DOCUMENT WAS PREPARED BY STANTEC AND IS FOR THE USE OF THE CLIENT. STANTEC DOES NOT WARRANT THE ACCURACY OF THE INFORMATION CONTAINED IN THIS DOCUMENT. THE CLIENT IS RESPONSIBLE FOR VERIFYING THE ACCURACY OF THE INFORMATION CONTAINED IN THIS DOCUMENT. STANTEC SHALL NOT BE LIABLE FOR ANY DAMAGES, INCLUDING CONSEQUENTIAL DAMAGES, ARISING FROM THE USE OF THIS DOCUMENT. THIS DOCUMENT IS THE PROPERTY OF STANTEC AND IS TO BE USED ONLY FOR THE PROJECT AND SITE SPECIFICALLY IDENTIFIED IN THE TITLE. ANY REPRODUCTION OR TRANSMISSION OF THIS DOCUMENT IN ANY FORM OR BY ANY MEANS, WITHOUT THE WRITTEN PERMISSION OF STANTEC, IS STRICTLY PROHIBITED. STANTEC SHALL NOT BE RESPONSIBLE FOR ANY DAMAGES, INCLUDING CONSEQUENTIAL DAMAGES, ARISING FROM THE USE OF THIS DOCUMENT.

CLIENT: CITY OF NAPLES
 735 8TH STREET SOUTH
 NAPLES, FL 34102

PROJECT: EAST NAPLES BAY DREDGING

TITLE: CROSS SECTIONS - CANAL A-A

Stantec

3801 PELICAN BAY BLVD
 SUITE 300
 NAPLES, FL 34109
 TEL: (239) 649-6640
 WWW.STANTEC.COM

JOB NO.: 2028113191

DRAWN: KHN

DESIGN: MSS

CHECKED: JRT

APPROVED: MSS

SHEET NO. C-342

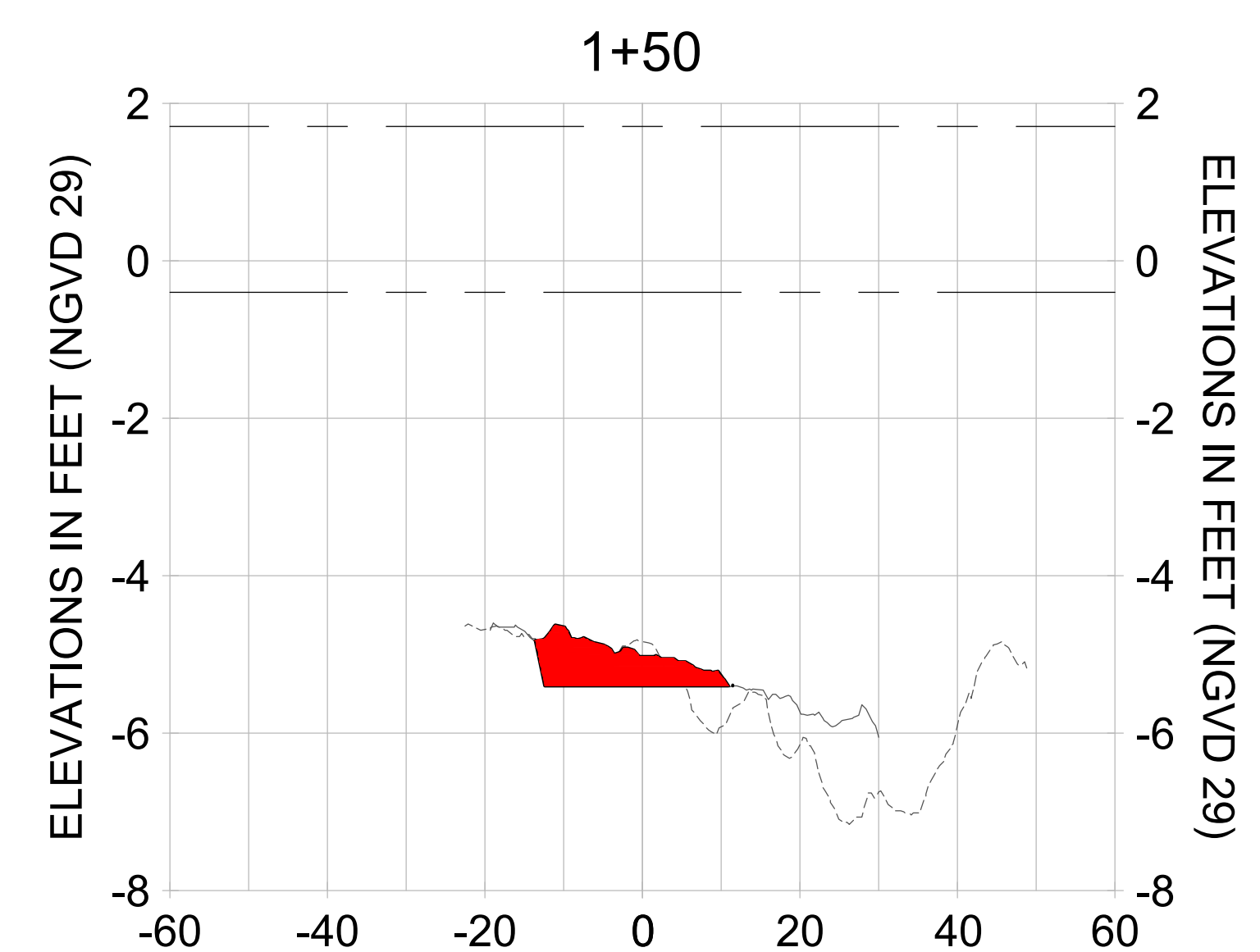
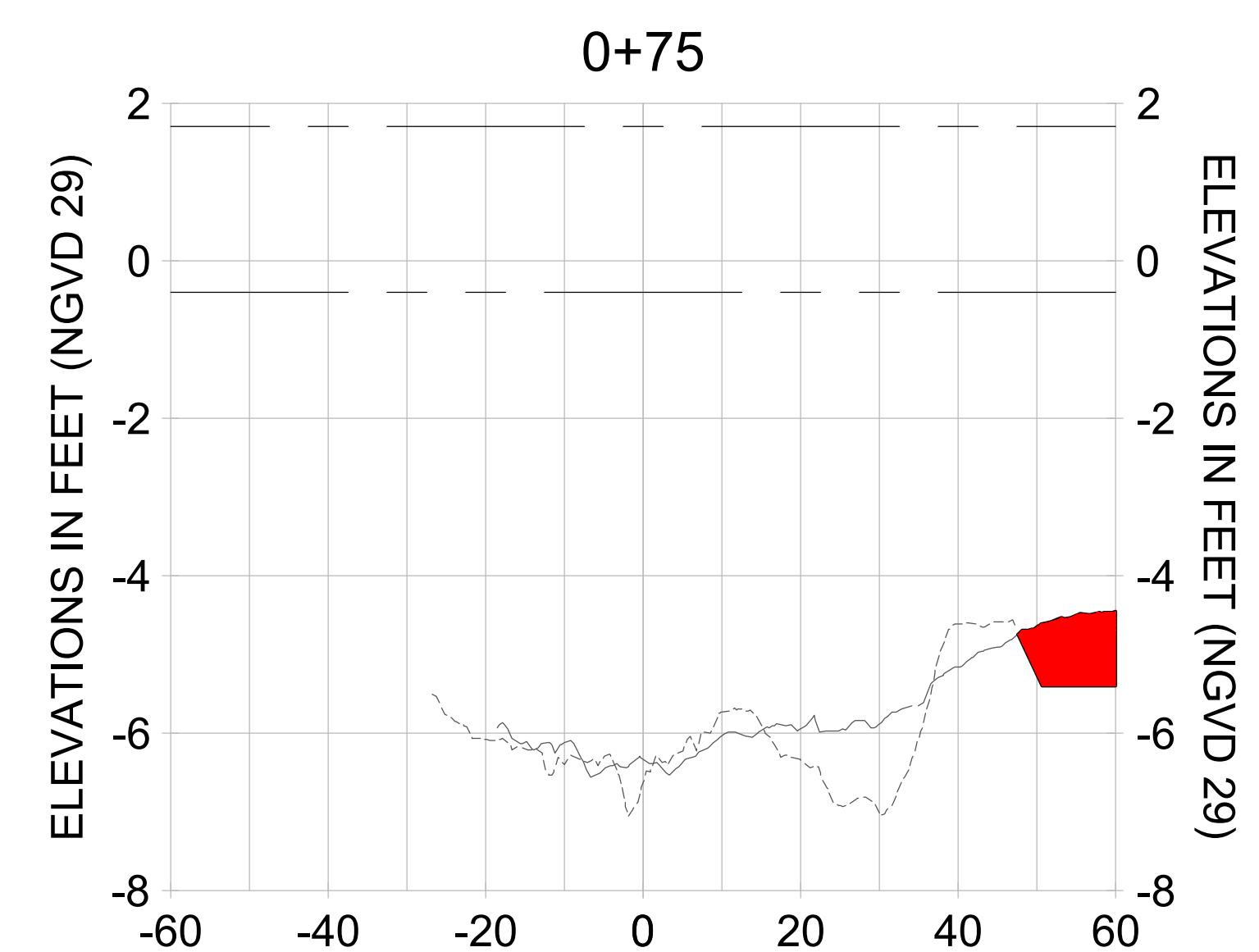
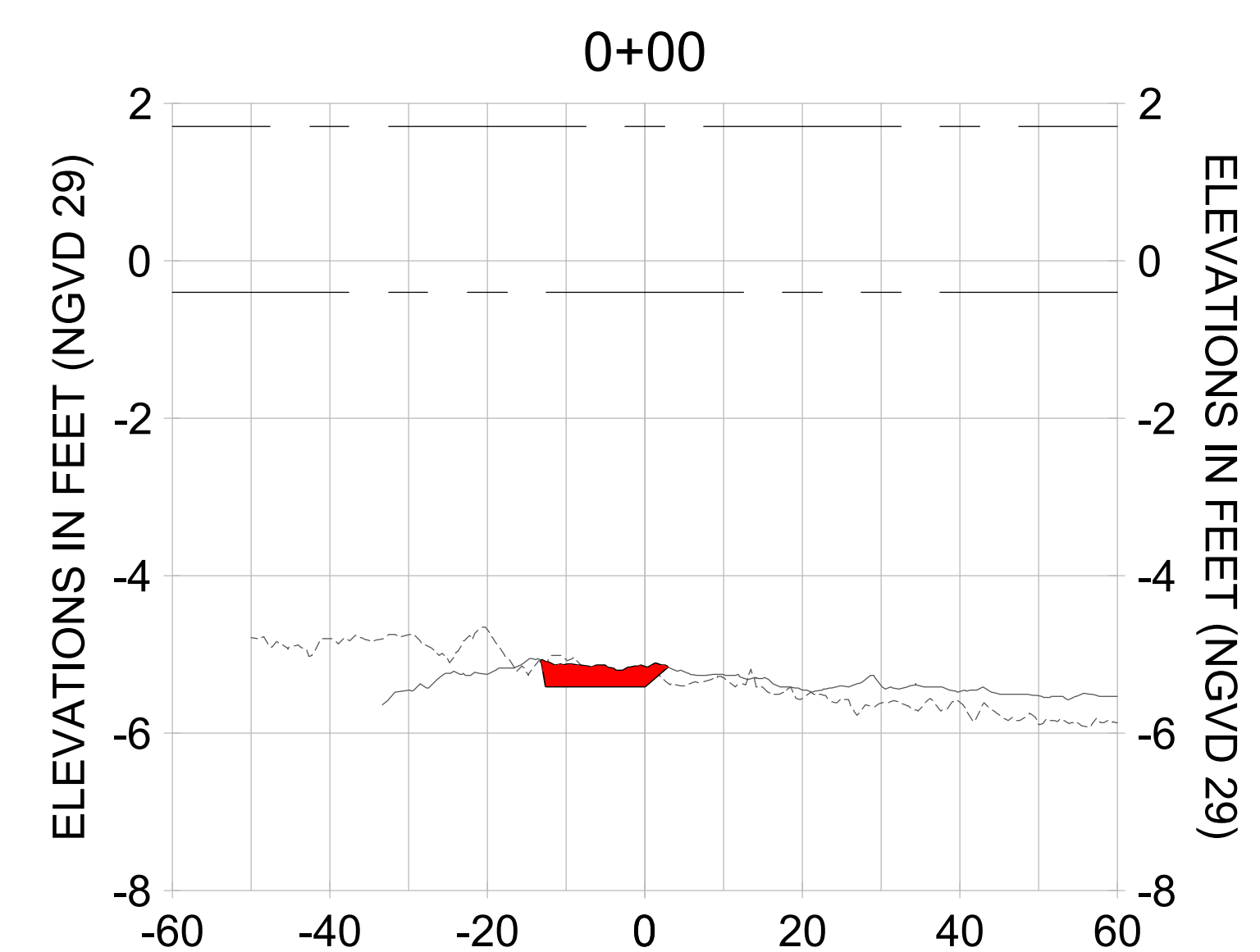
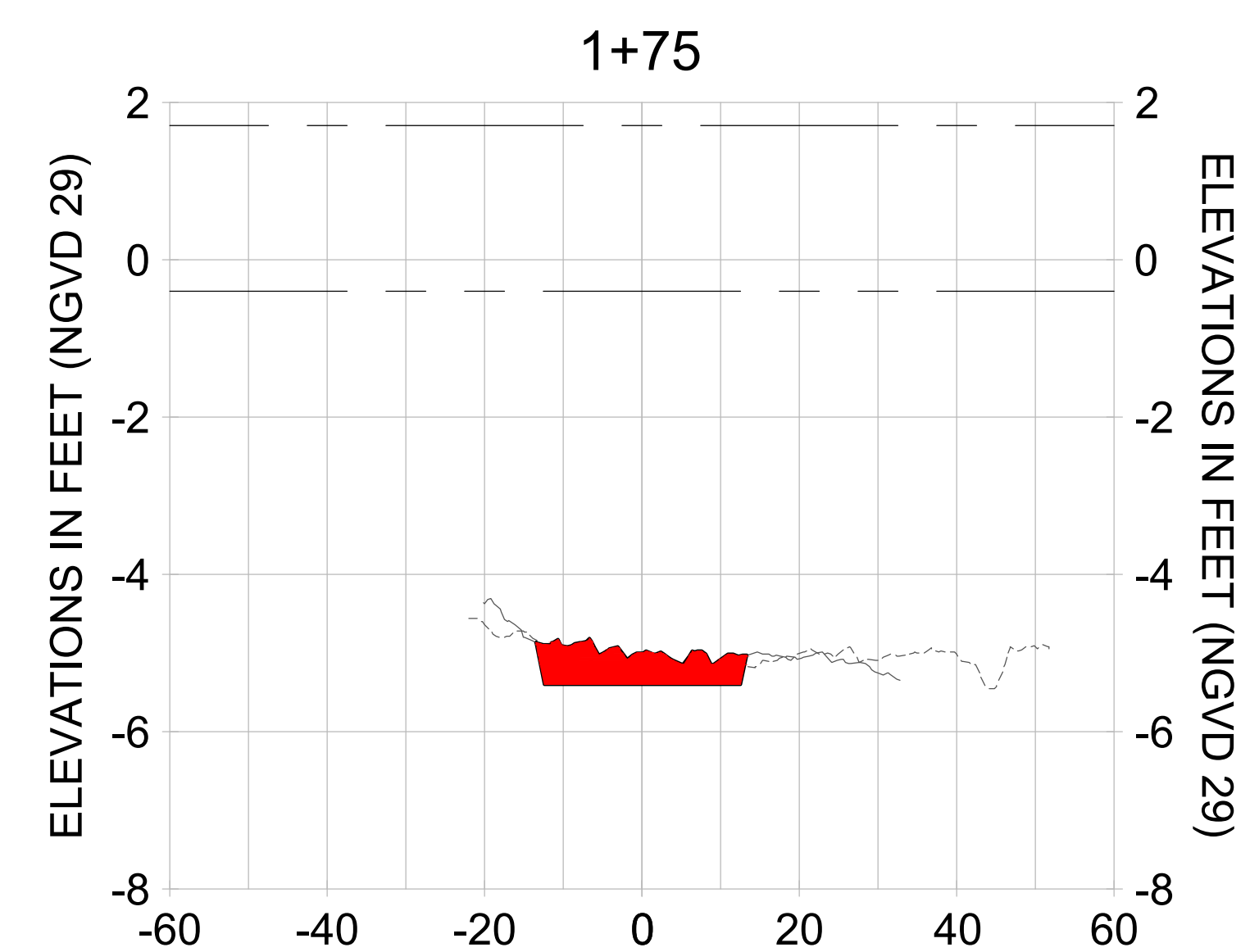
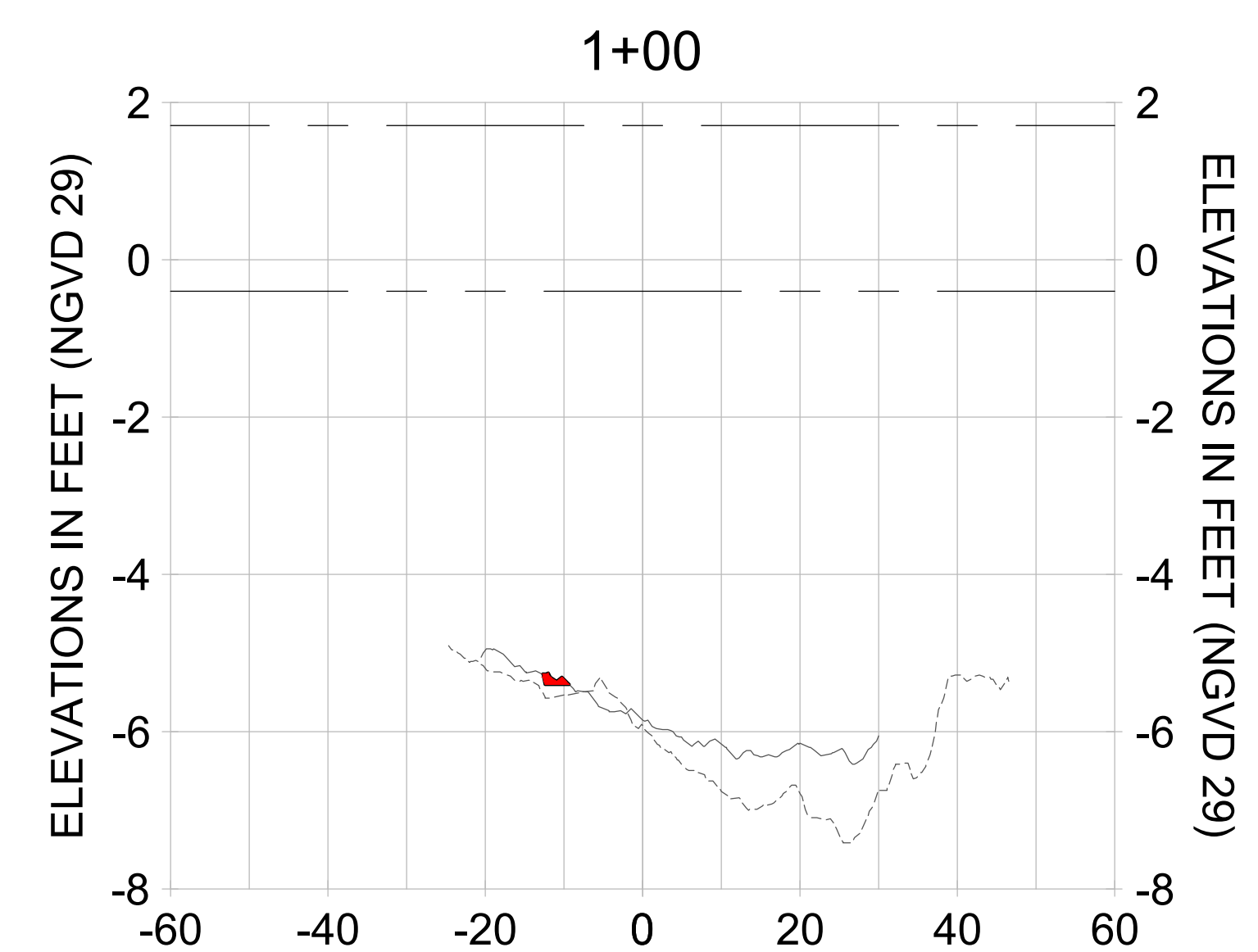
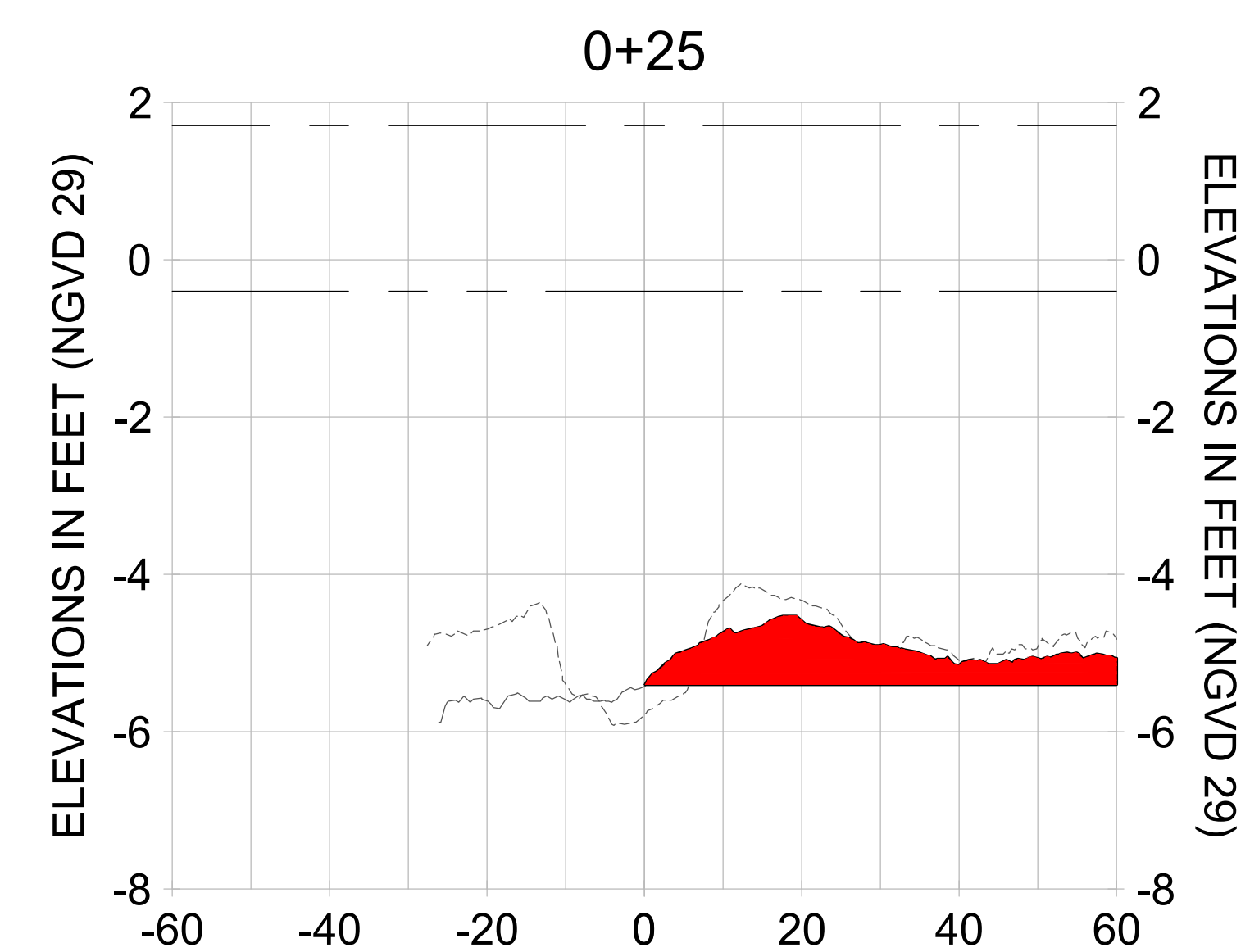
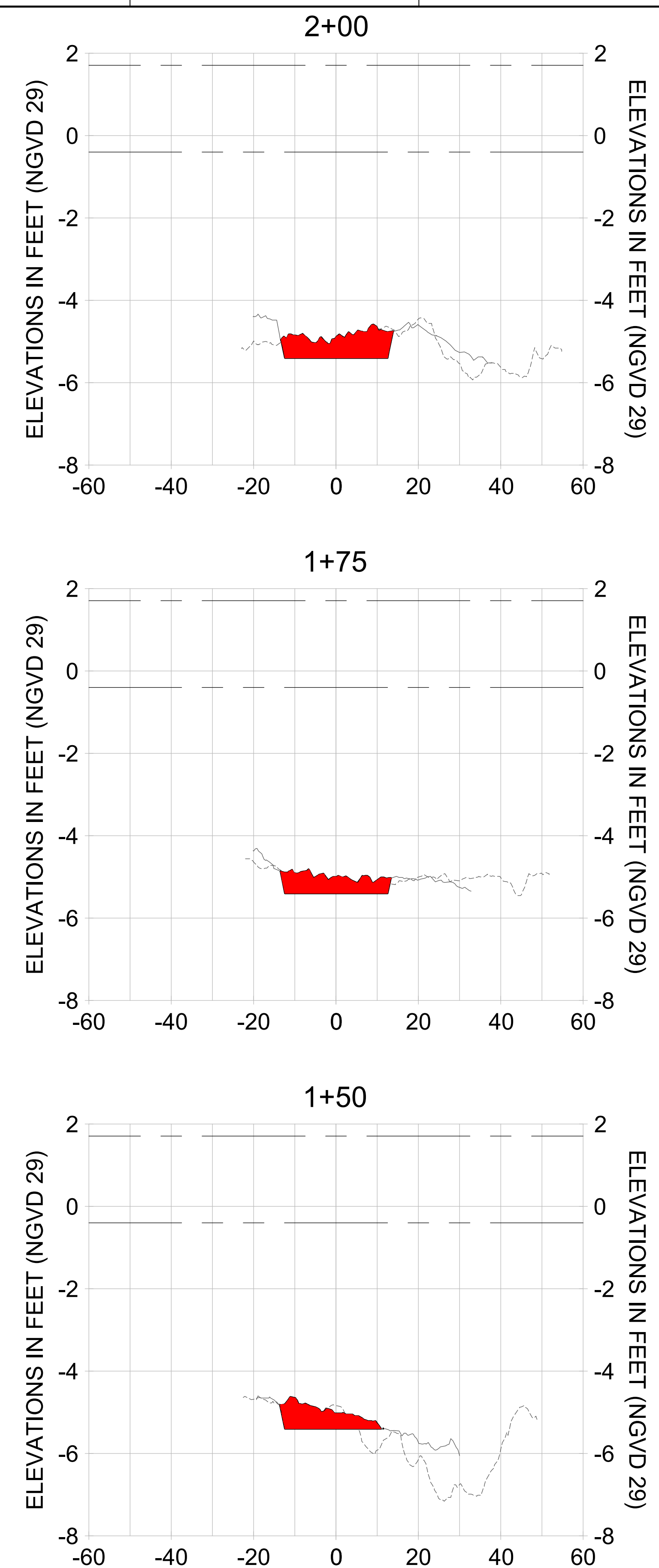
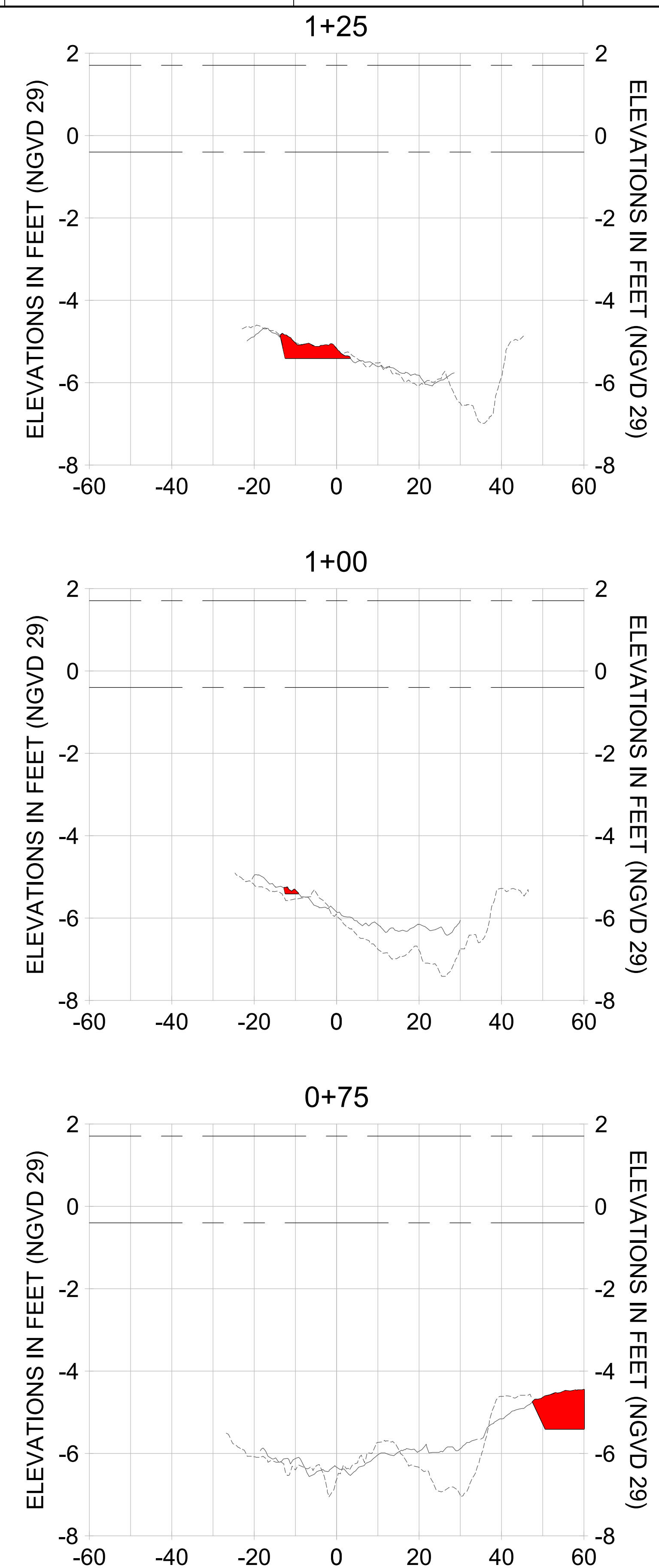
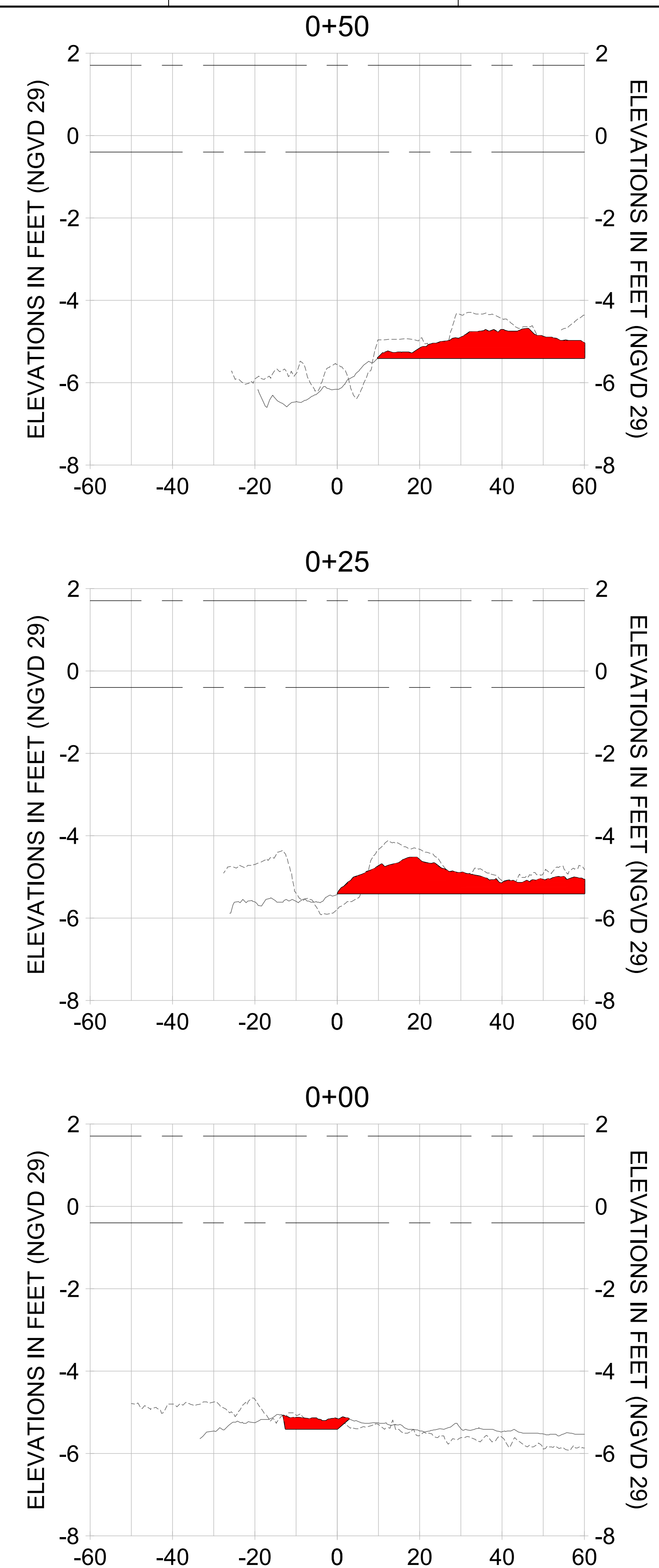

HORIZONTAL SCALE: 1" = 20'
 VERTICAL SCALE: 1" = 2'

- LEGEND:
- AS-BUILT SURVEY (AUGUST 2012)
 - MULTI-BEAM SURVEY (AUGUST 2019)
 - DREDGE TEMPLATE (-5.4' NGVD 29)
 - DREDGE REMOVAL (TO -5.4' NGVD 29)
 - MEAN HIGH WATER (1.71' NGVD 29)
 - MEAN LOW WATER (-0.40' NGVD 29)

User Name: rchambers
 Drawing Name: \\u00525-pjfile01\workgroup\2028\active\17311281\Stantec\East Naples Bay - 2018\DWG\Construction Drawings 22-34\C-205.dwg Jun 26, 2020 - 6:52am



REV	DATE	DESCRIPTION

ENGINEER OF RECORD:
 JEFFREY R. TABAR - FL P.E. #54094

NOTICE:
 THE INFORMATION IN THIS DOCUMENT WAS PREPARED BY STANTEC AND IS FOR THE USE OF THE CLIENT. STANTEC MAKES NO WARRANTY, REPRESENTATION OR GUARANTEE AS TO THE ACCURACY OF THE INFORMATION CONTAINED HEREIN. THE CLIENT SHALL BE RESPONSIBLE FOR OBTAINING ALL NECESSARY PERMITS AND APPROVALS FROM THE APPROPRIATE AGENCIES. STANTEC SHALL NOT BE LIABLE FOR ANY DAMAGES, INCLUDING CONSEQUENTIAL DAMAGES, ARISING FROM THE USE OF THIS DOCUMENT. THIS DOCUMENT IS THE PROPERTY OF STANTEC AND IS TO BE USED ONLY FOR THE PROJECT AND SITE SPECIFICALLY IDENTIFIED HEREIN. ANY REUSE OR MODIFICATION OF THIS DOCUMENT WITHOUT THE WRITTEN CONSENT OF STANTEC IS STRICTLY PROHIBITED. STANTEC SHALL NOT BE RESPONSIBLE FOR ANY DAMAGES, INCLUDING CONSEQUENTIAL DAMAGES, ARISING FROM THE USE OF THIS DOCUMENT.

CITY OF NAPLES
 735 8TH STREET SOUTH
 NAPLES, FL 34102

PROJECT
EAST NAPLES BAY DREDGING

TITLE
CROSS SECTIONS - CANAL A-A

Stantec

3801 PELICAN BAY BLVD
 SUITE 300
 NAPLES, FL 34108
 TEL: (239) 649-6640
 WWW.STANTEC.COM

JOB NO.: 2028113191
 DRAWN: KHN
 DESIGN: MSS
 CHECKED: JRT
 APPROVED: MSS
 SHEET NO.: **C-343**

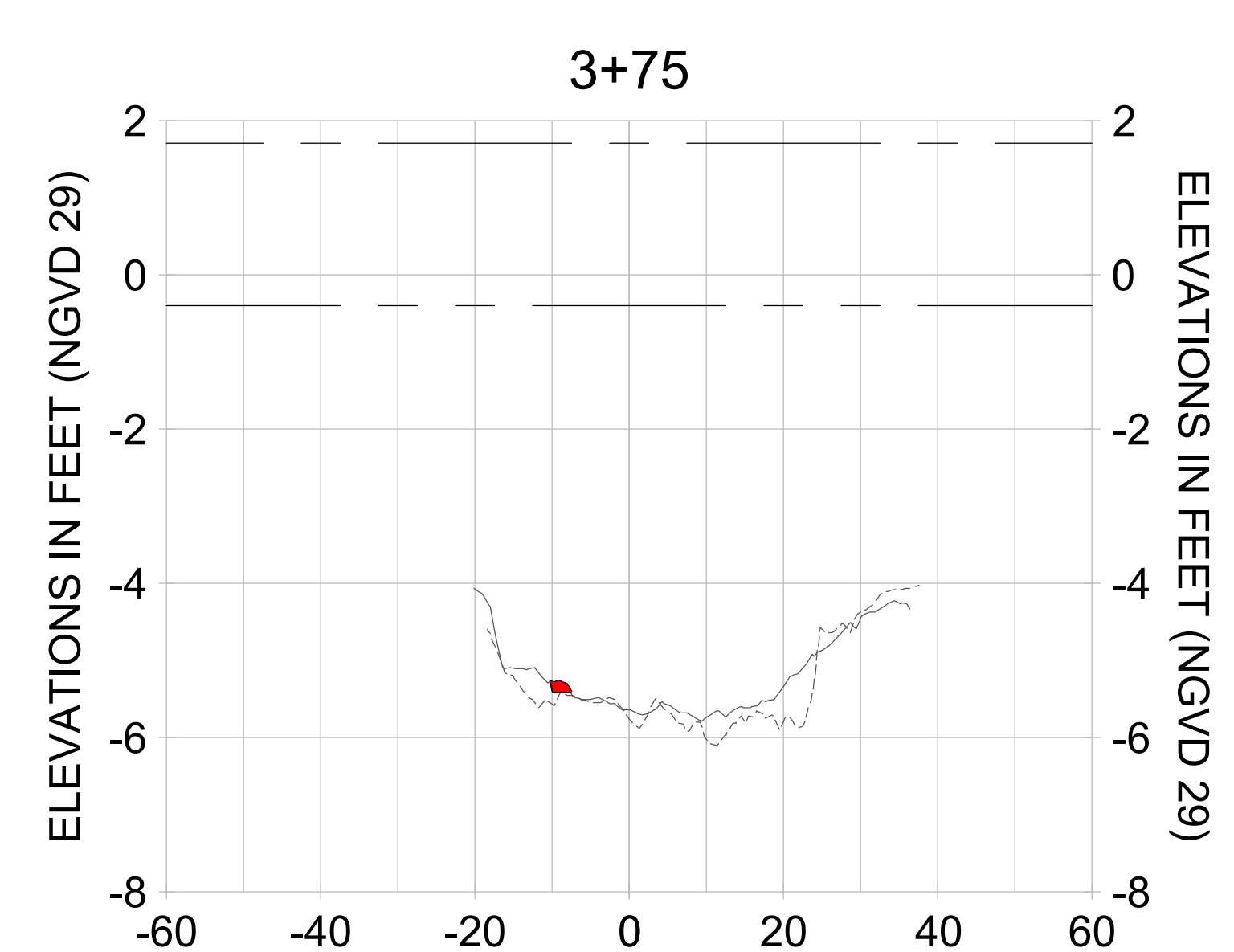
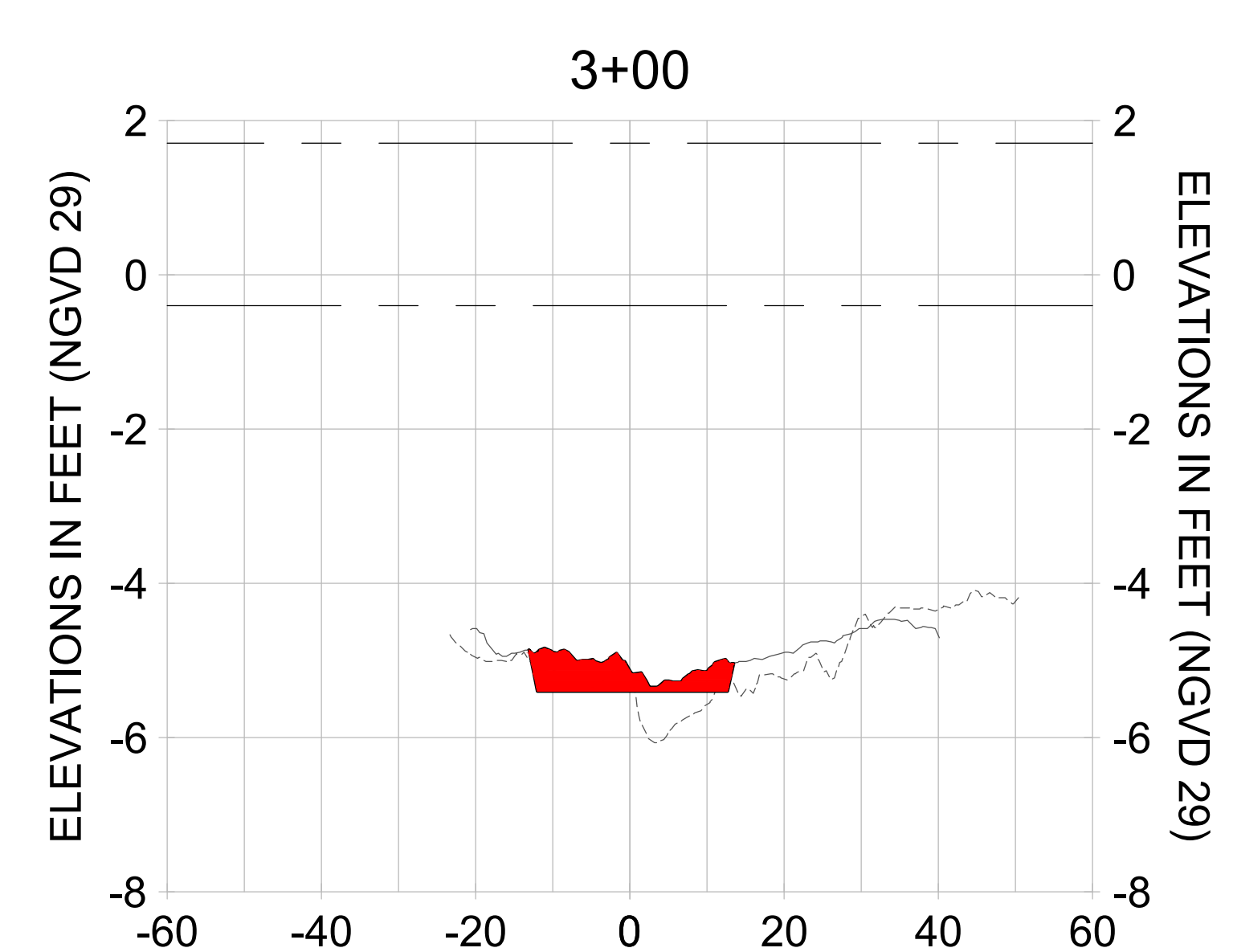
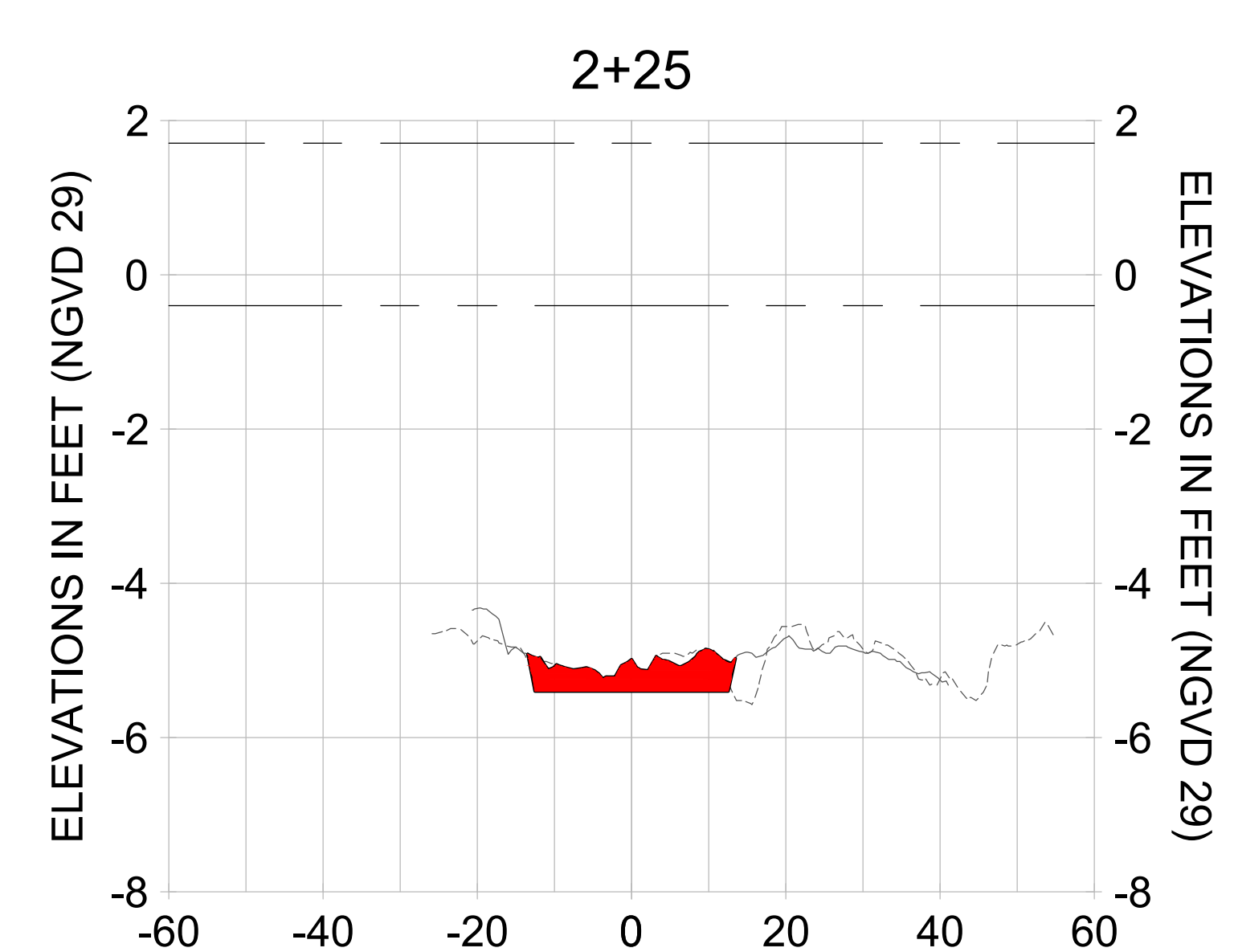
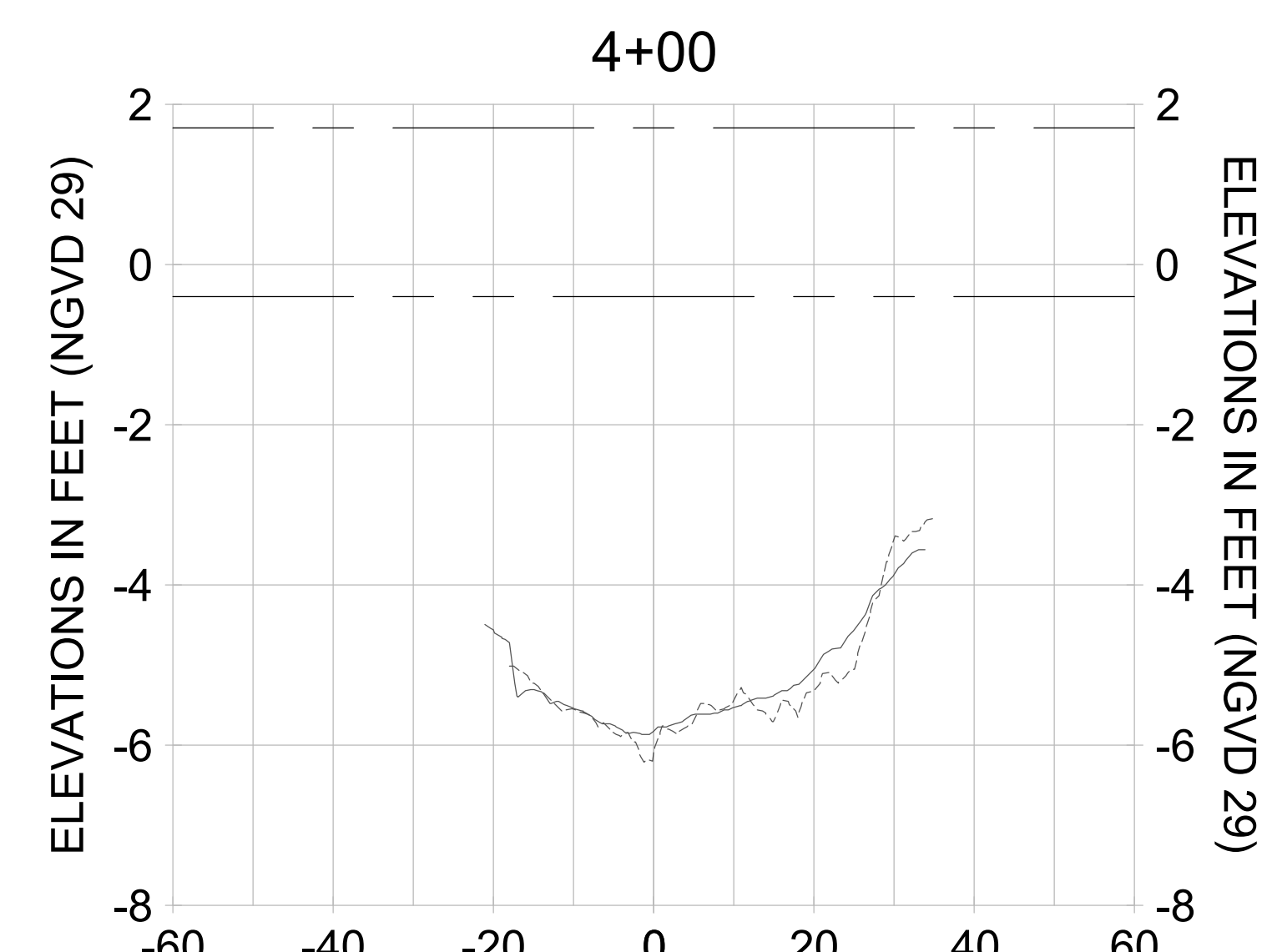
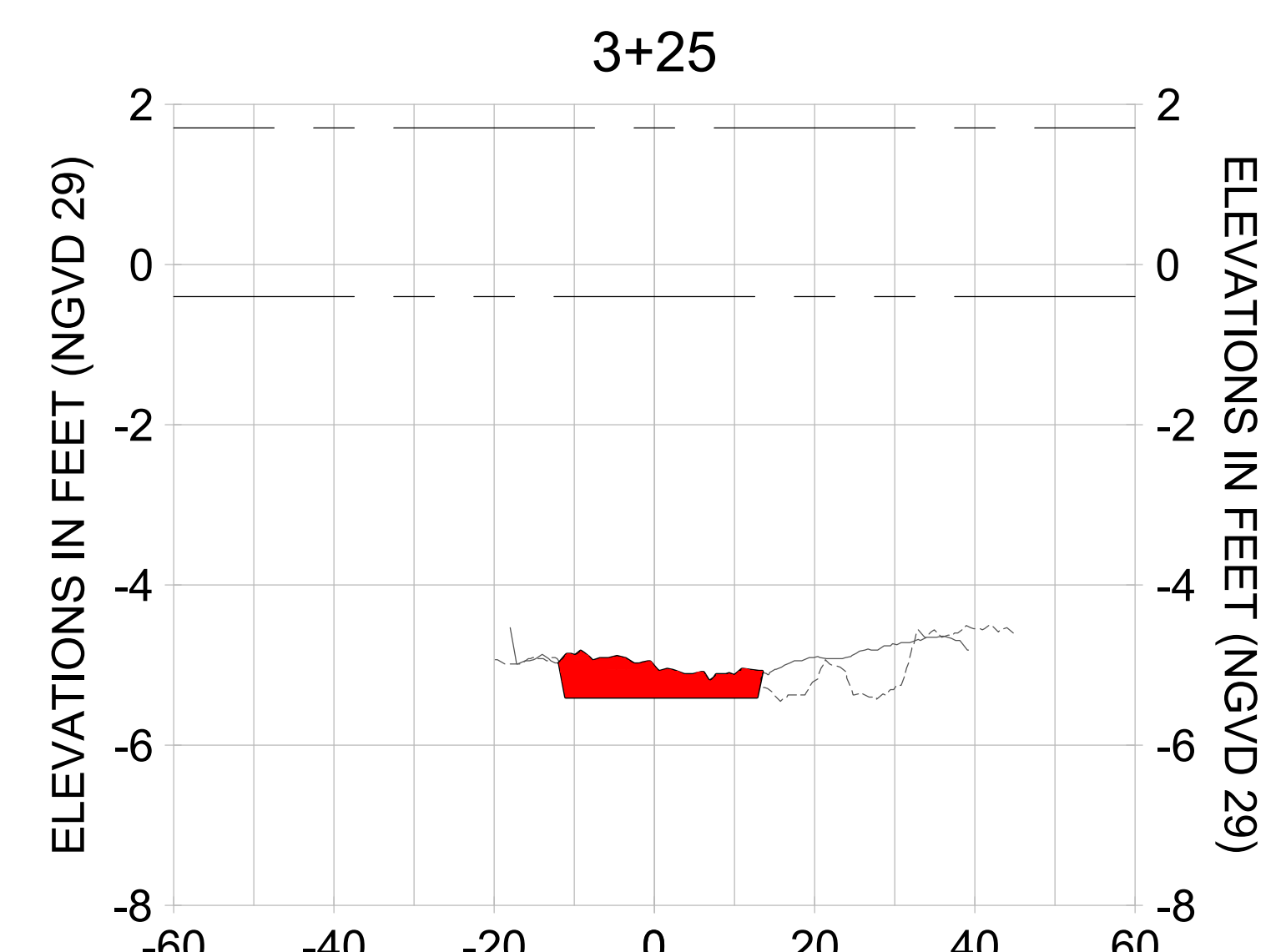
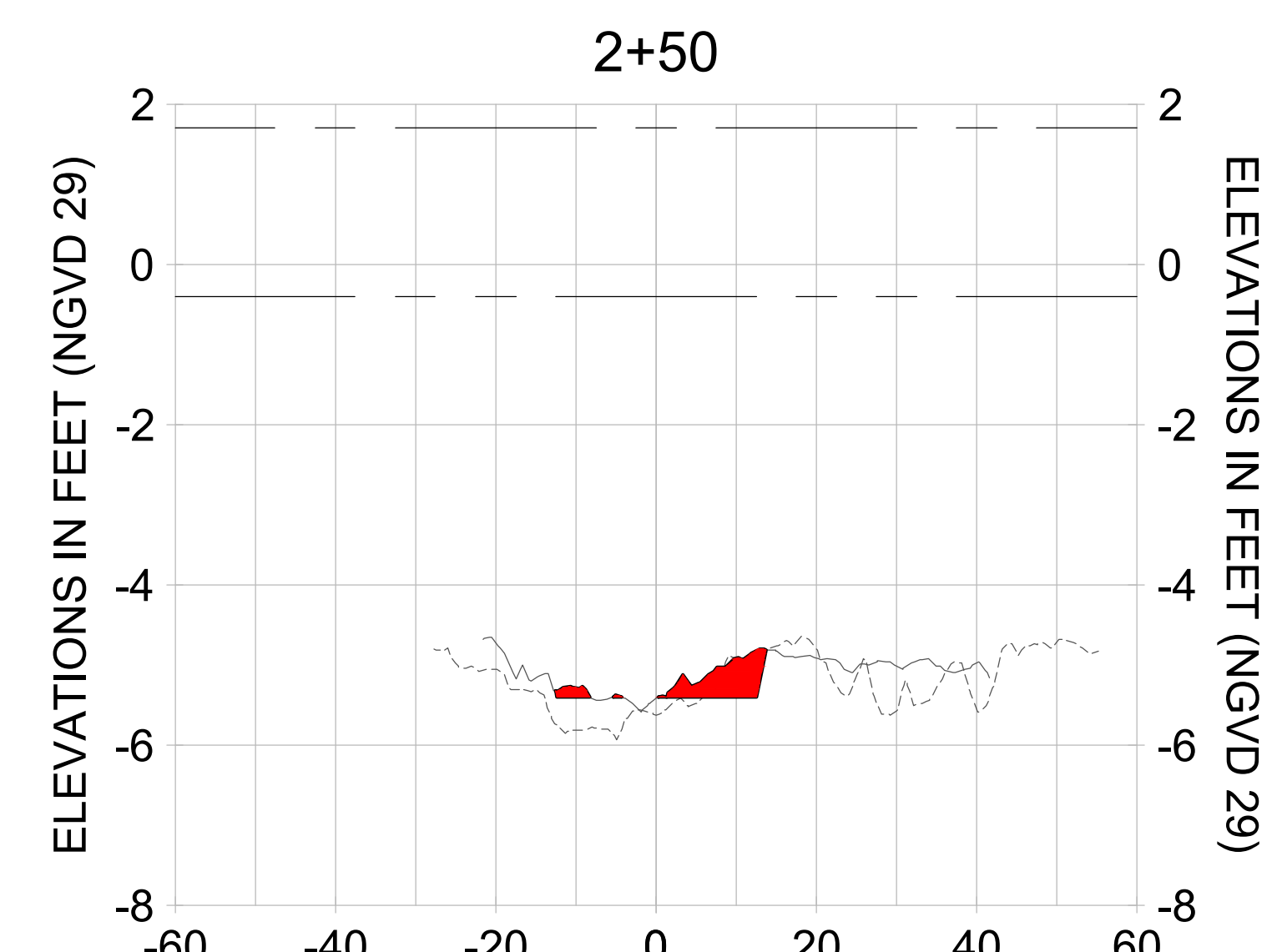
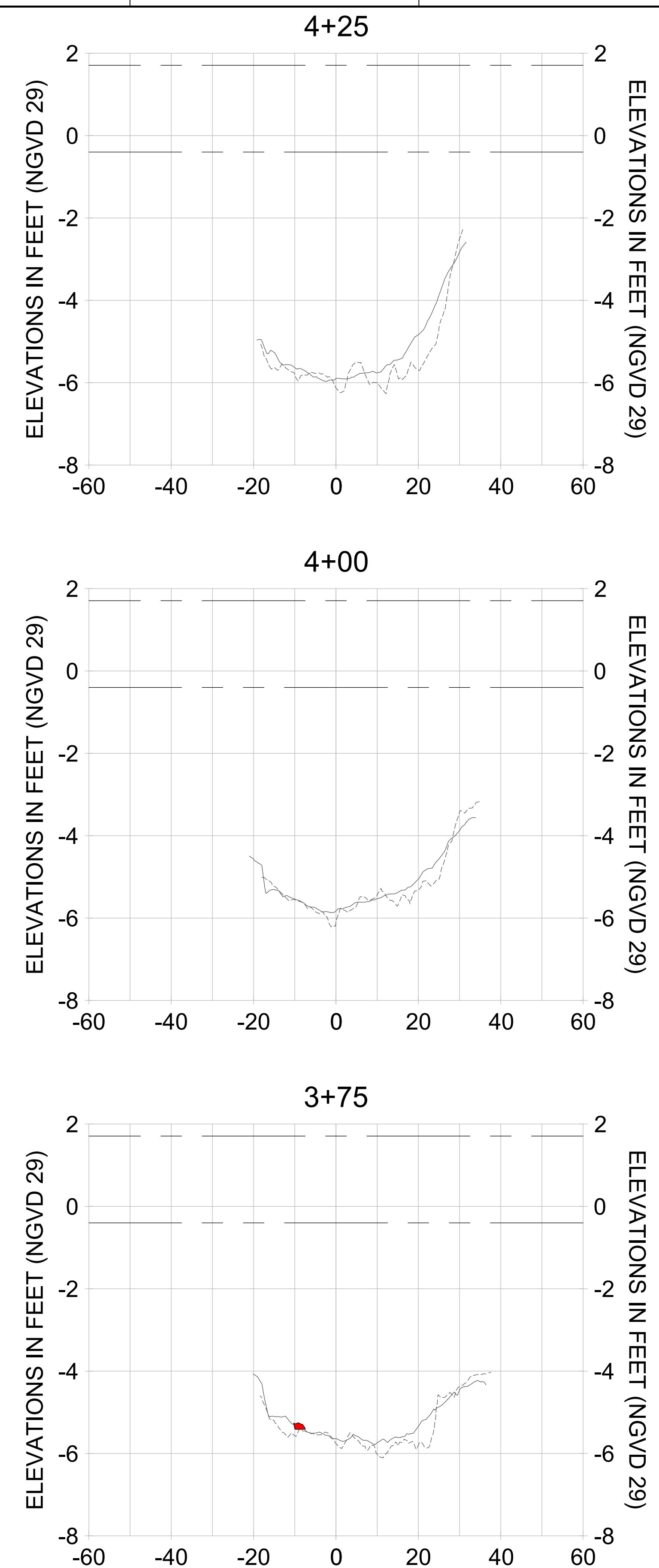
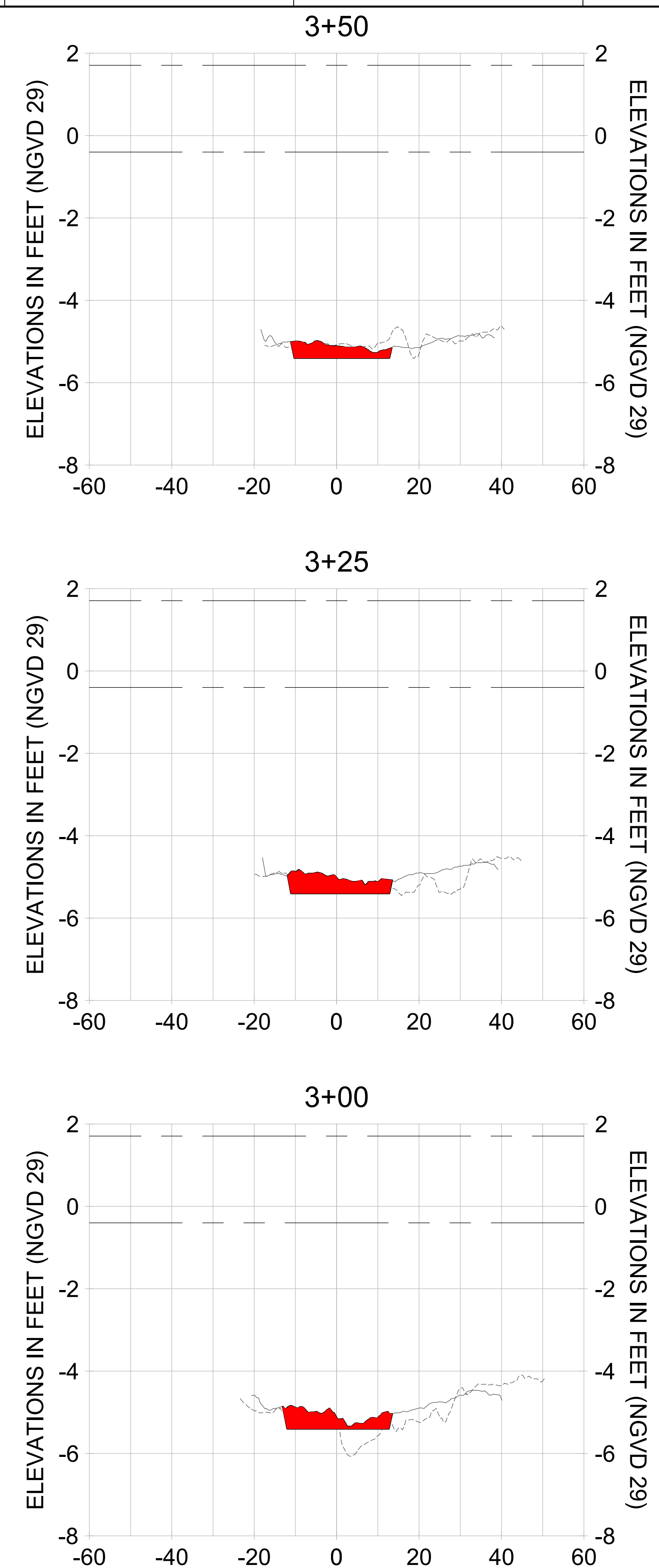
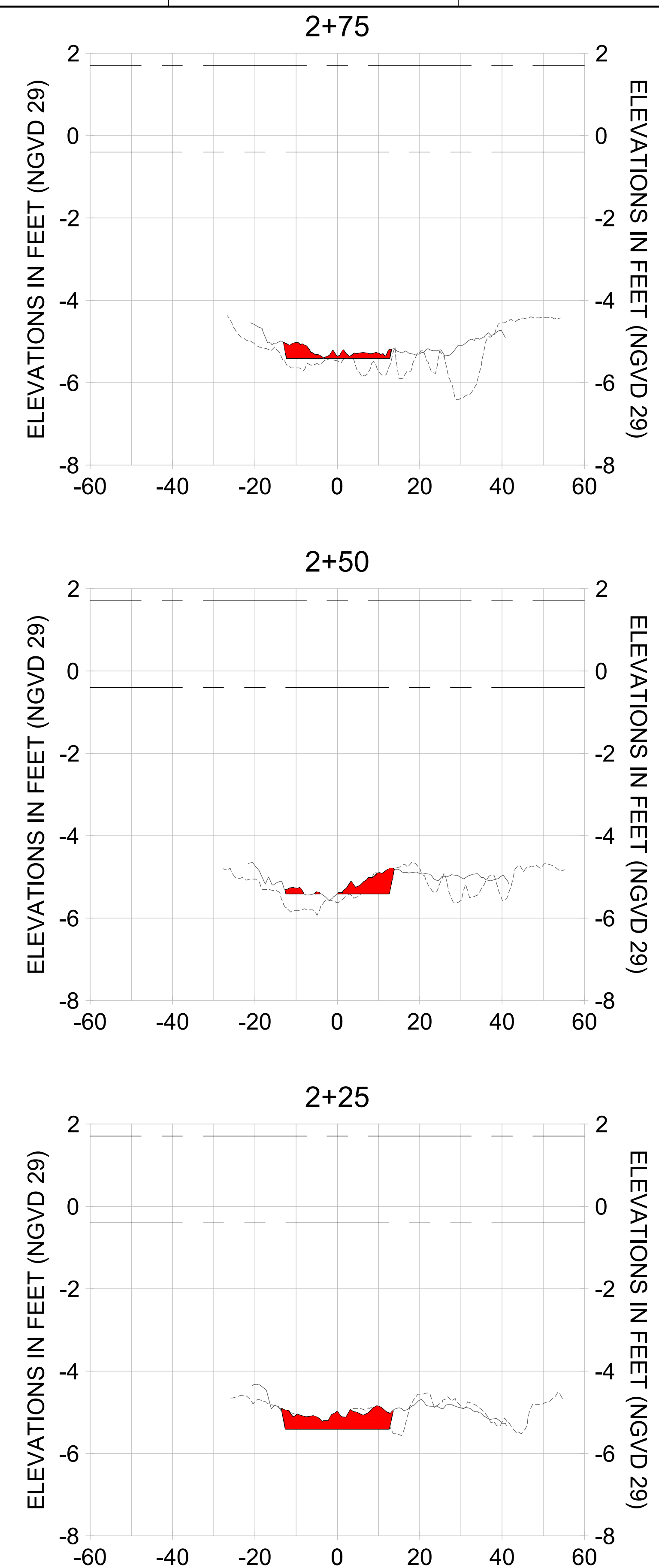

HORIZONTAL SCALE: 1" = 20'
 VERTICAL SCALE: 1" = 2'

- LEGEND:
- AS-BUILT SURVEY (AUGUST 2012)
 - MULTI-BEAM SURVEY (AUGUST 2019)
 - DREDGE TEMPLATE (-5.4' NGVD 29)
 - DREDGE REMOVAL (TO -5.4' NGVD 29)
 - MEAN HIGH WATER (1.71' NGVD 29)
 - - - MEAN LOW WATER (-0.40' NGVD 29)

User Name: rchambers
 Drawing Name: \\u00525-pjfile01\workgroup\2022\active\17731281\Stantec\East Naples Bay - 2018\DWG\Construction Drawings 22-34\C-344.dwg Jun 26, 2020 - 6:52am



REV	DATE	DESCRIPTION

ENGINEER OF RECORD:
 JEFFREY R. TABAR - FL P.E. #54094

NOTICE:
 THE INFORMATION IN THIS DOCUMENT WAS PREPARED BY STANTEC AND IS FOR THE USE OF THE CLIENT. STANTEC DOES NOT WARRANT THE ACCURACY OF THE INFORMATION CONTAINED IN THIS DOCUMENT. THE CLIENT IS RESPONSIBLE FOR VERIFYING THE ACCURACY OF THE INFORMATION CONTAINED IN THIS DOCUMENT. STANTEC SHALL NOT BE LIABLE FOR ANY DAMAGES, INCLUDING CONSEQUENTIAL DAMAGES, ARISING FROM THE USE OF THIS DOCUMENT. THIS DOCUMENT IS THE PROPERTY OF STANTEC AND IS TO BE USED ONLY FOR THE PROJECT AND SITE SPECIFICALLY IDENTIFIED IN THE TITLE. ANY REPRODUCTION OR TRANSMISSION OF THIS DOCUMENT WITHOUT THE WRITTEN PERMISSION OF STANTEC IS STRICTLY PROHIBITED. STANTEC SHALL NOT BE RESPONSIBLE FOR ANY DAMAGES, INCLUDING CONSEQUENTIAL DAMAGES, ARISING FROM THE USE OF THIS DOCUMENT.

CITY OF NAPLES
 735 8TH STREET SOUTH
 NAPLES, FL 34102

PROJECT
EAST NAPLES BAY DREDGING

TITLE
CROSS SECTIONS - CANAL A-A

3801 PELICAN BAY BLVD
 SUITE 300
 NAPLES, FL 34108
 TEL: (239) 645-6640
 WWW.STANTEC.COM

JOB NO.: 2028113191
 DRAWN: KHN
 DESIGN: MSS
 CHECKED: JRT
 APPROVED: MSS
 SHEET NO. **C-344**

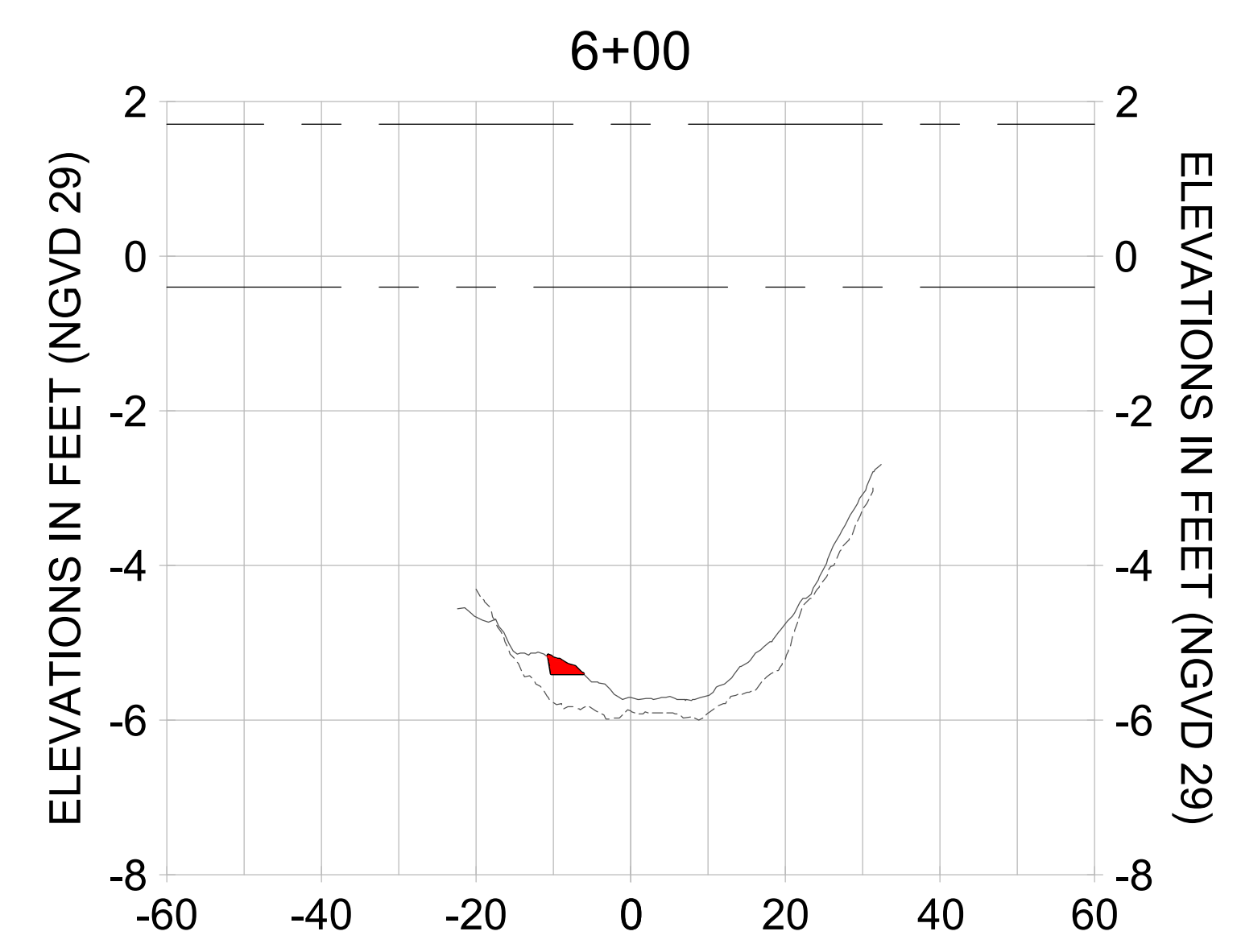
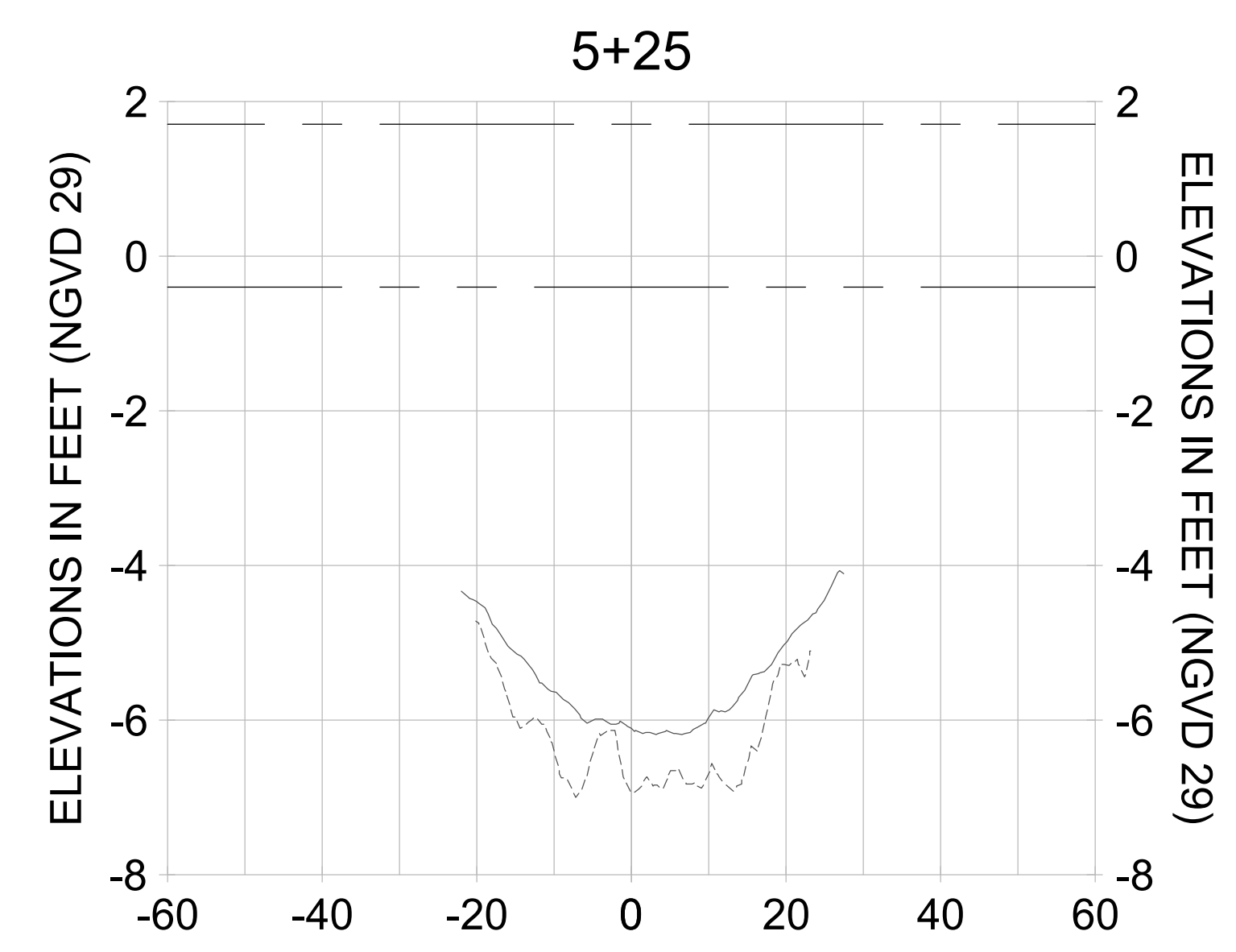
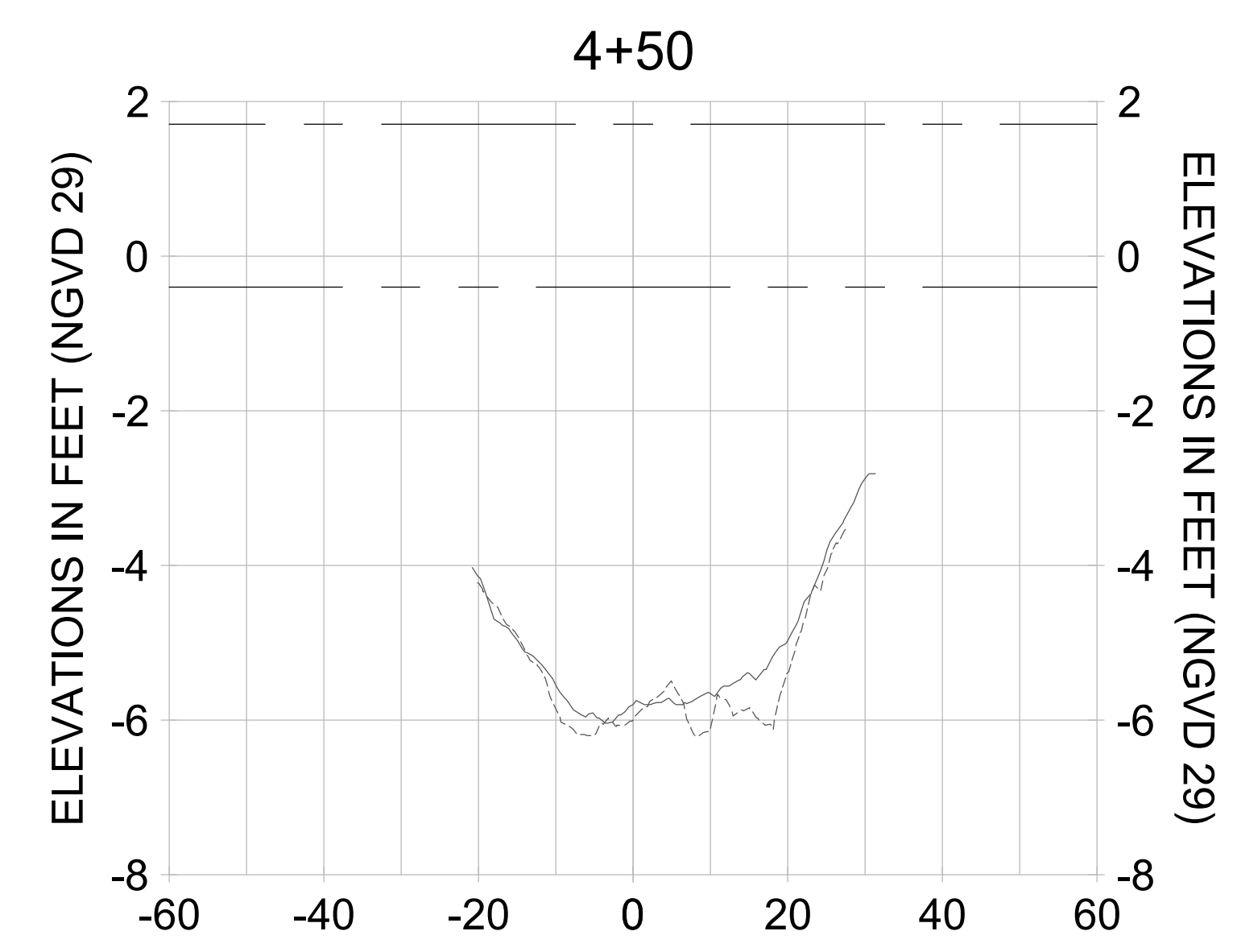
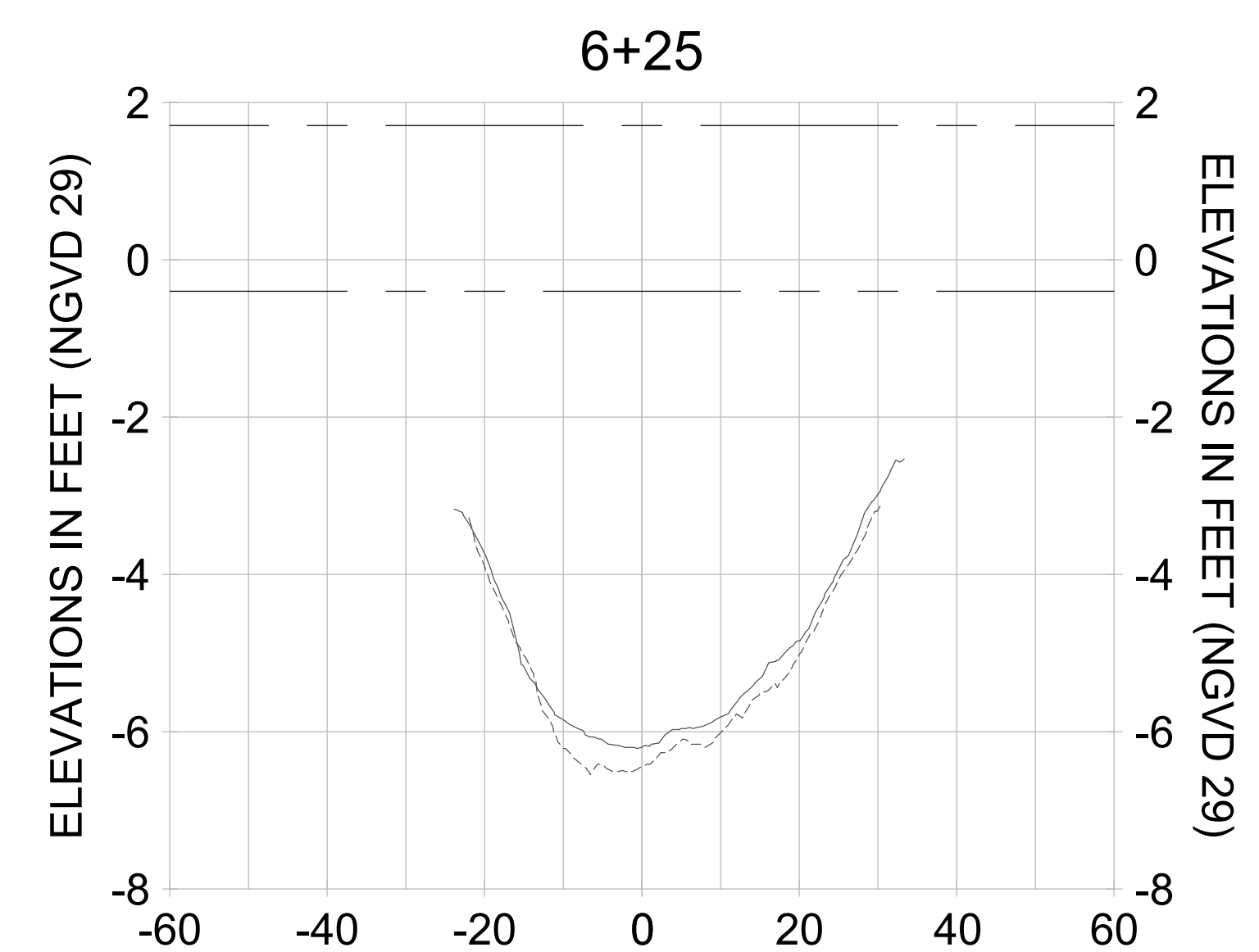
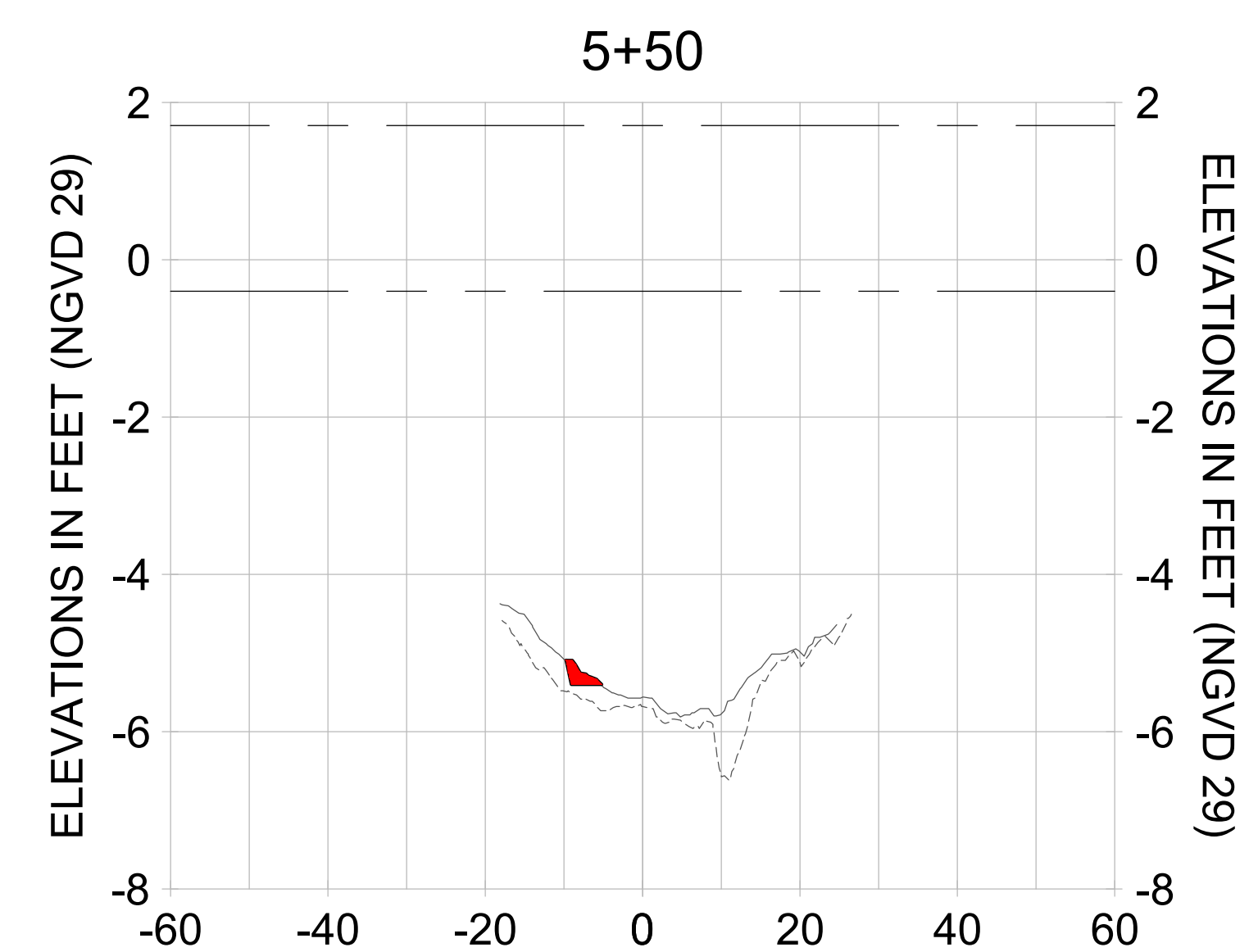
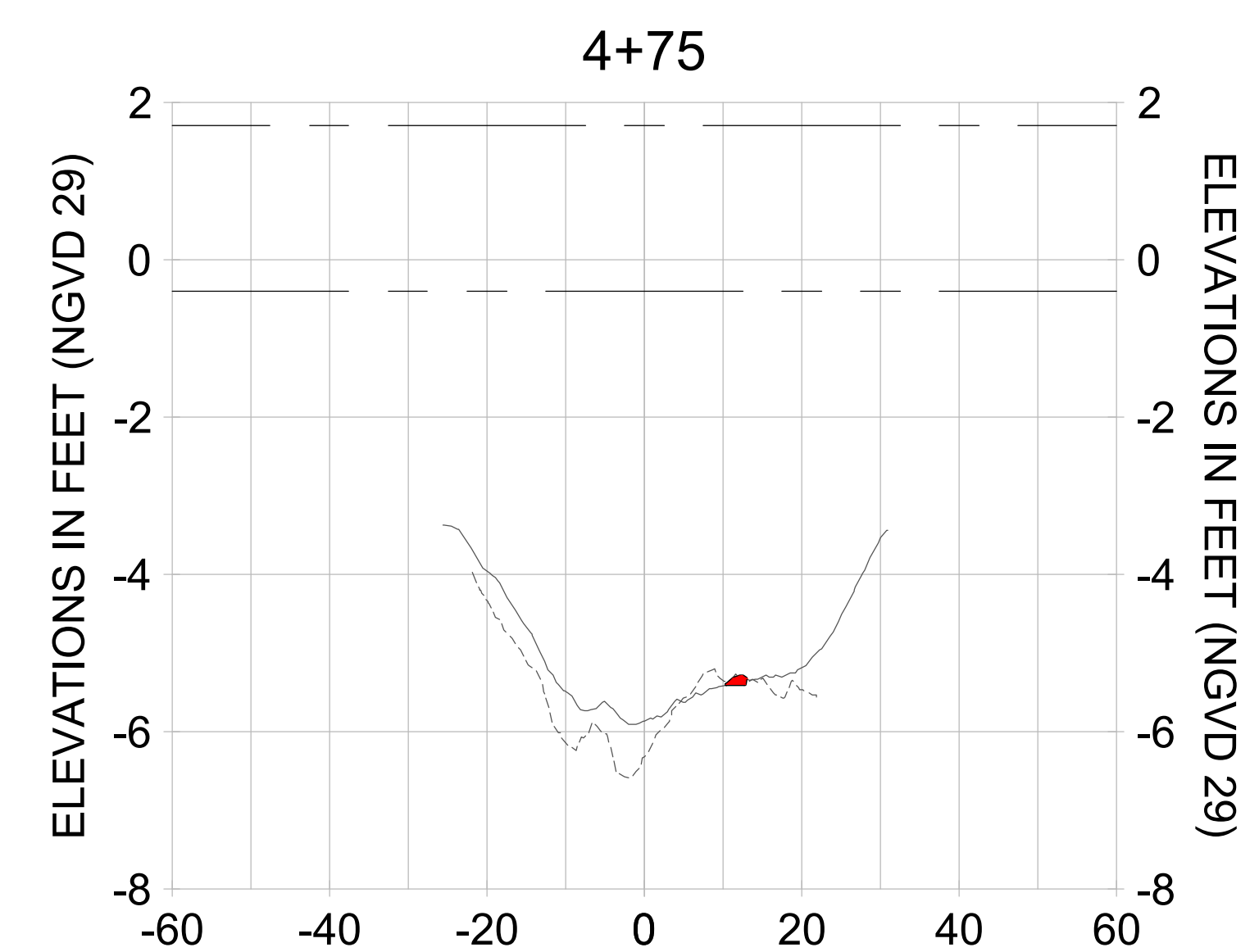
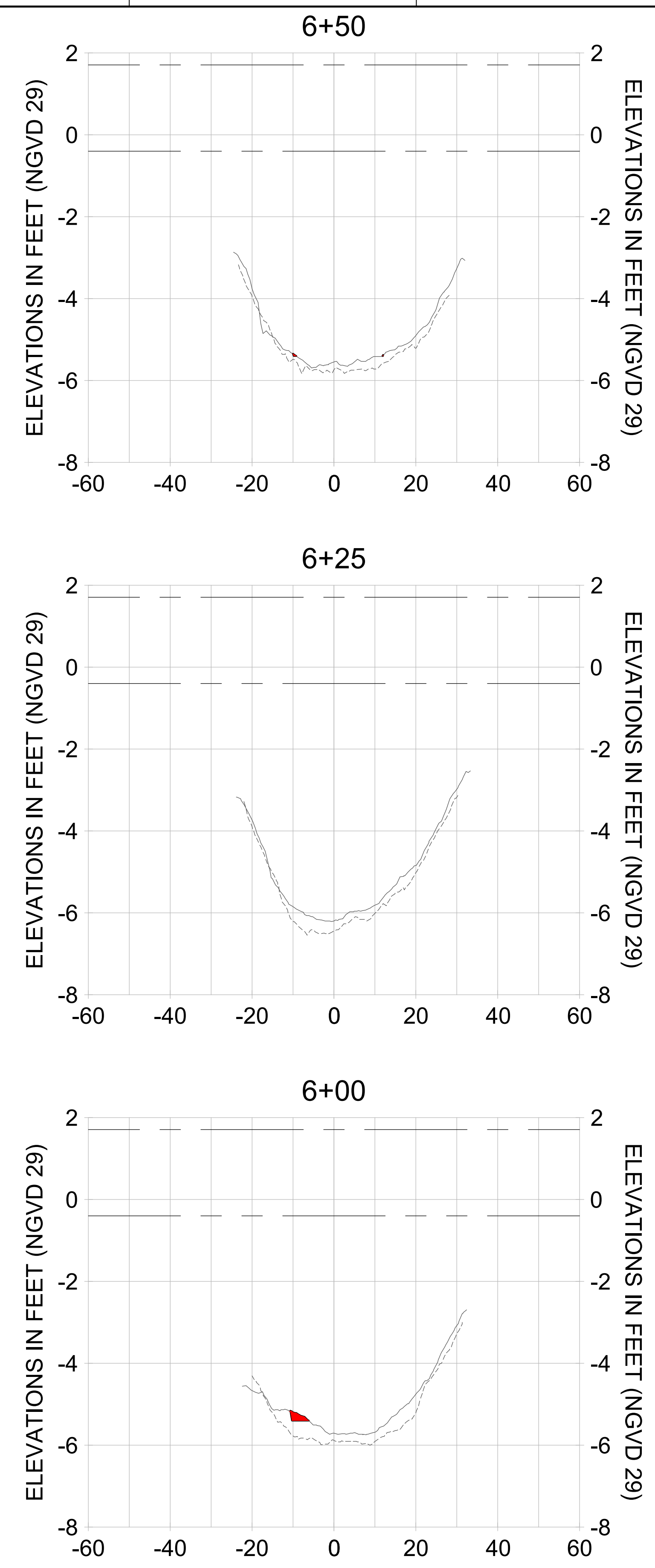
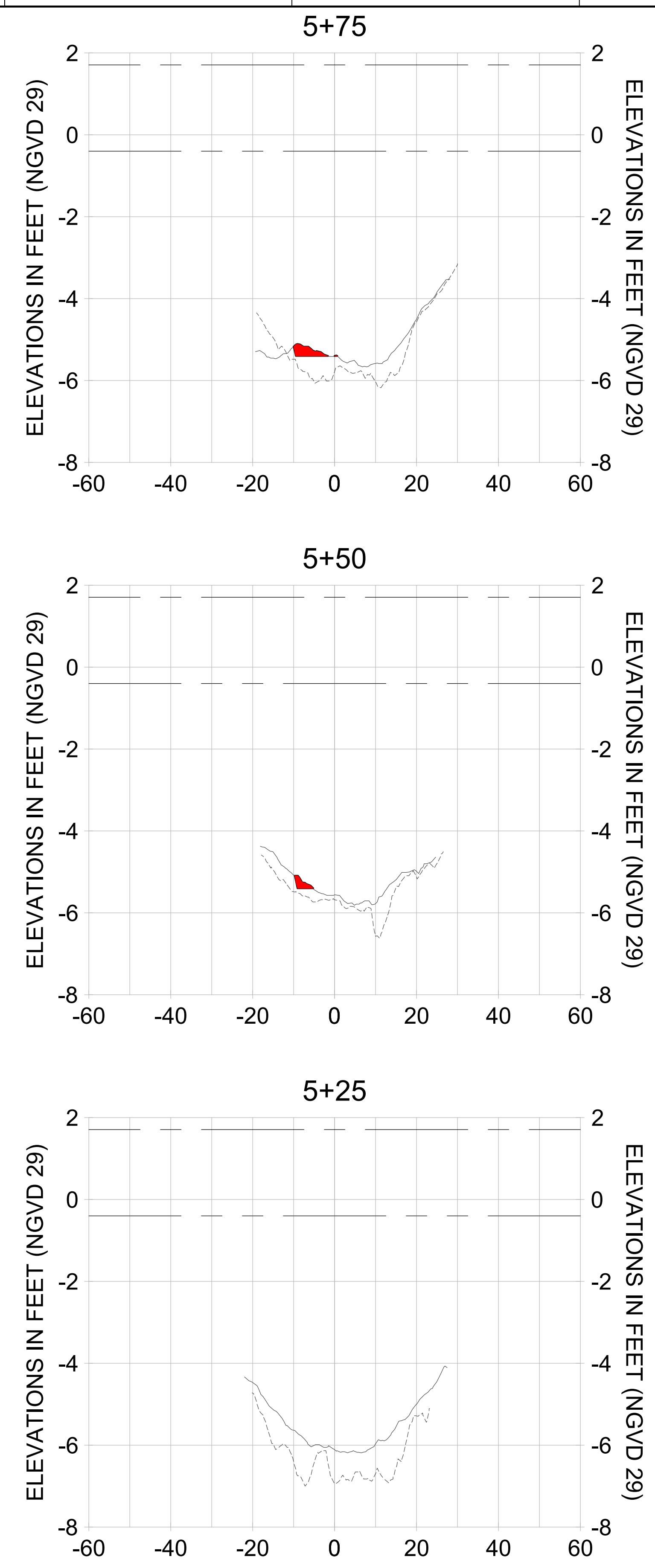
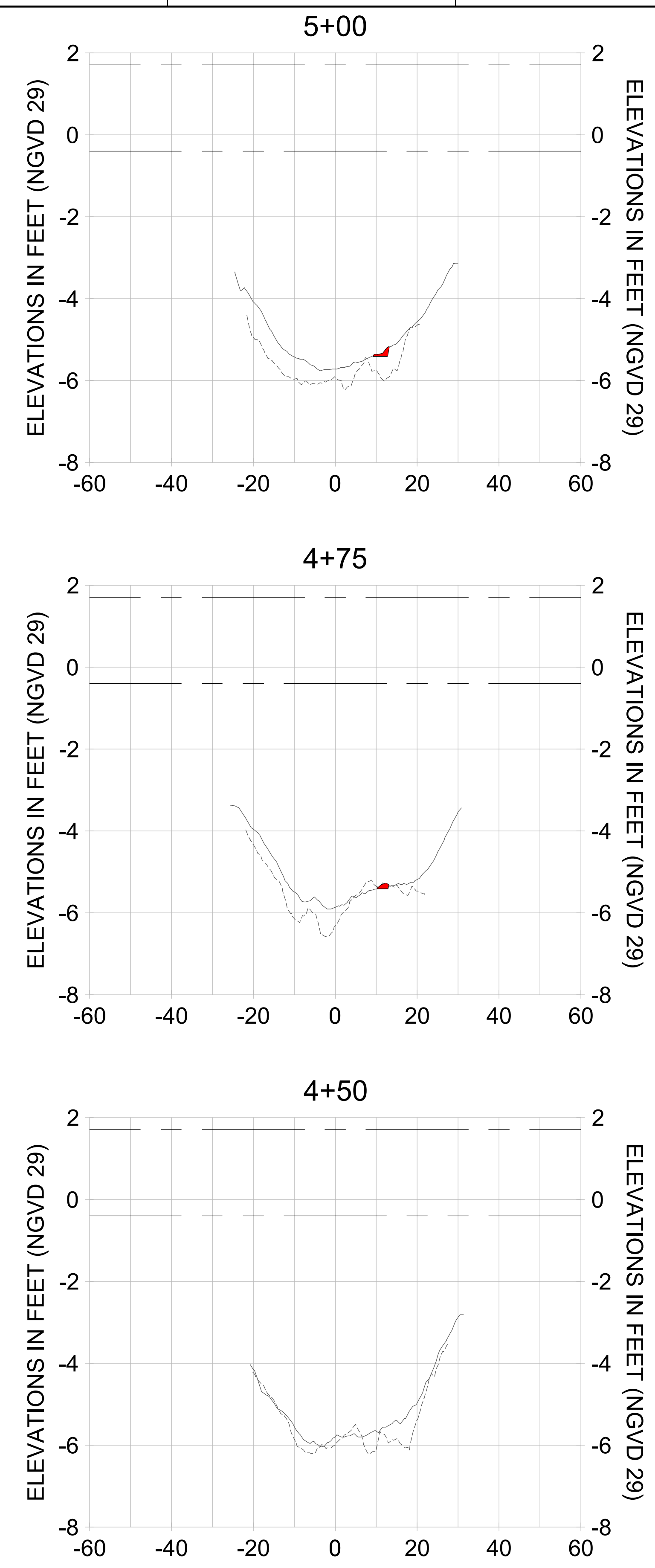

HORIZONTAL SCALE: 1" = 20'
 VERTICAL SCALE: 1" = 2'

LEGEND:
 - - - AS-BUILT SURVEY (AUGUST 2012)
 - - - MULTI-BEAM SURVEY (AUGUST 2019)
 — DREDGE TEMPLATE (-5.4' NGVD 29)
 ■ DREDGE REMOVAL (TO -5.4' NGVD 29)
 - - - MEAN HIGH WATER (1.71' NGVD 29)
 - - - MEAN LOW WATER (-0.40' NGVD 29)

User Name: rchambers
 Drawing Name: \\u00525-pjfile01\workgroup\2028\active\17311281\Stantec\East Naples Bay - 2018\DWG\Construction Drawings 22-34\C-205.dwg Jun 26, 2020 - 6:52am



REV	DATE	DESCRIPTION

ENGINEER OF RECORD:
 JEFFREY R. TABAR - FL P.E. #54094

NOTICE: THE INFORMATION IN THIS DOCUMENT WAS PREPARED BY STANTEC AND IS FOR THE USE OF THE CLIENT. STANTEC MAKES NO WARRANTY, REPRESENTATION OR GUARANTEE AS TO THE ACCURACY OF THE INFORMATION CONTAINED HEREIN. THE CLIENT IS RESPONSIBLE FOR VERIFYING THE ACCURACY OF THE INFORMATION CONTAINED HEREIN. STANTEC SHALL NOT BE LIABLE FOR ANY DAMAGES, INCLUDING CONSEQUENTIAL DAMAGES, ARISING FROM THE USE OF THIS DOCUMENT. THIS DOCUMENT IS THE PROPERTY OF STANTEC AND IS TO BE USED ONLY FOR THE PROJECT AND SITE SPECIFICALLY IDENTIFIED HEREIN. ANY REPRODUCTION OR TRANSMISSION OF THIS DOCUMENT IN ANY FORM OR BY ANY MEANS, WITHOUT THE WRITTEN PERMISSION OF STANTEC, IS STRICTLY PROHIBITED. STANTEC SHALL NOT BE RESPONSIBLE FOR ANY DAMAGES, INCLUDING CONSEQUENTIAL DAMAGES, ARISING FROM THE USE OF THIS DOCUMENT.

CLIENT: CITY OF NAPLES
 735 8TH STREET SOUTH
 NAPLES, FL 34102

PROJECT: EAST NAPLES BAY DREDGING

TITLE: CROSS SECTIONS - CANAL A-A

Stantec

5801 PELICAN BAY BLVD
 SUITE 300
 NAPLES, FL 34108
 TEL: (239) 645-6540
 WWW.STANTEC.COM

JOB NO.: 2028113191

DRAWN: KHN

DESIGN: MSS

CHECKED: JRT

APPROVED: MSS

SHEET NO. C-347

90% CONSTRUCTION PLANS

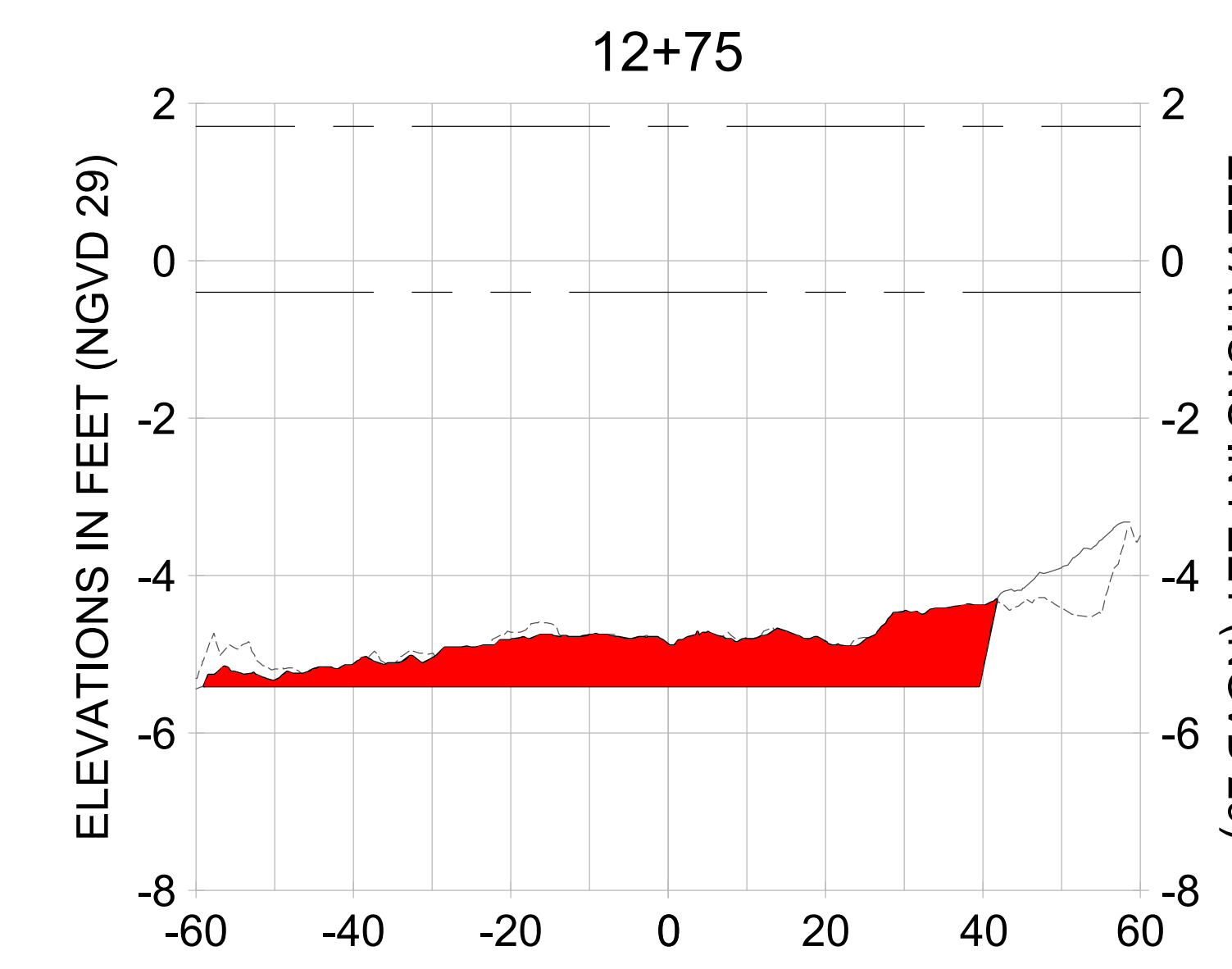
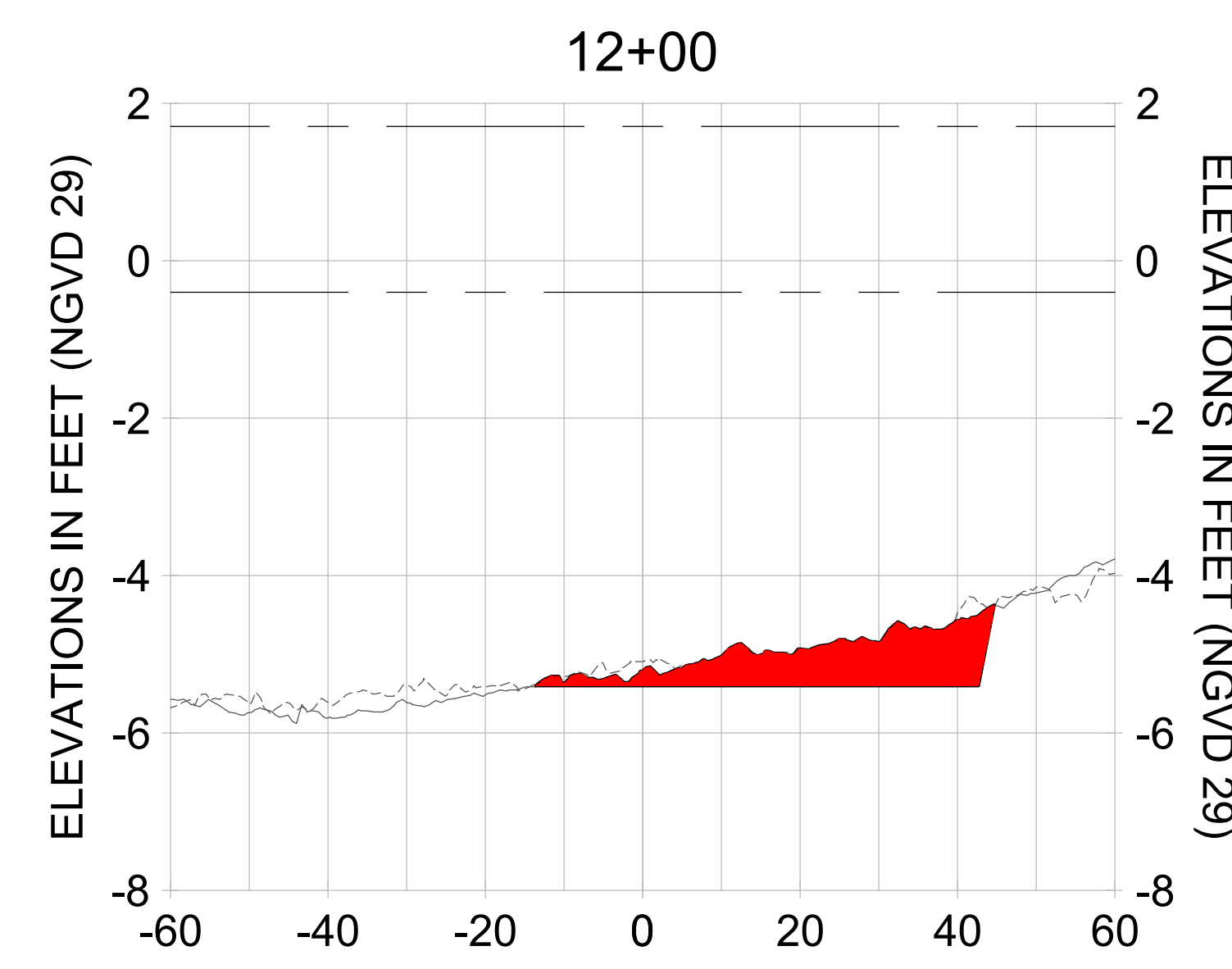
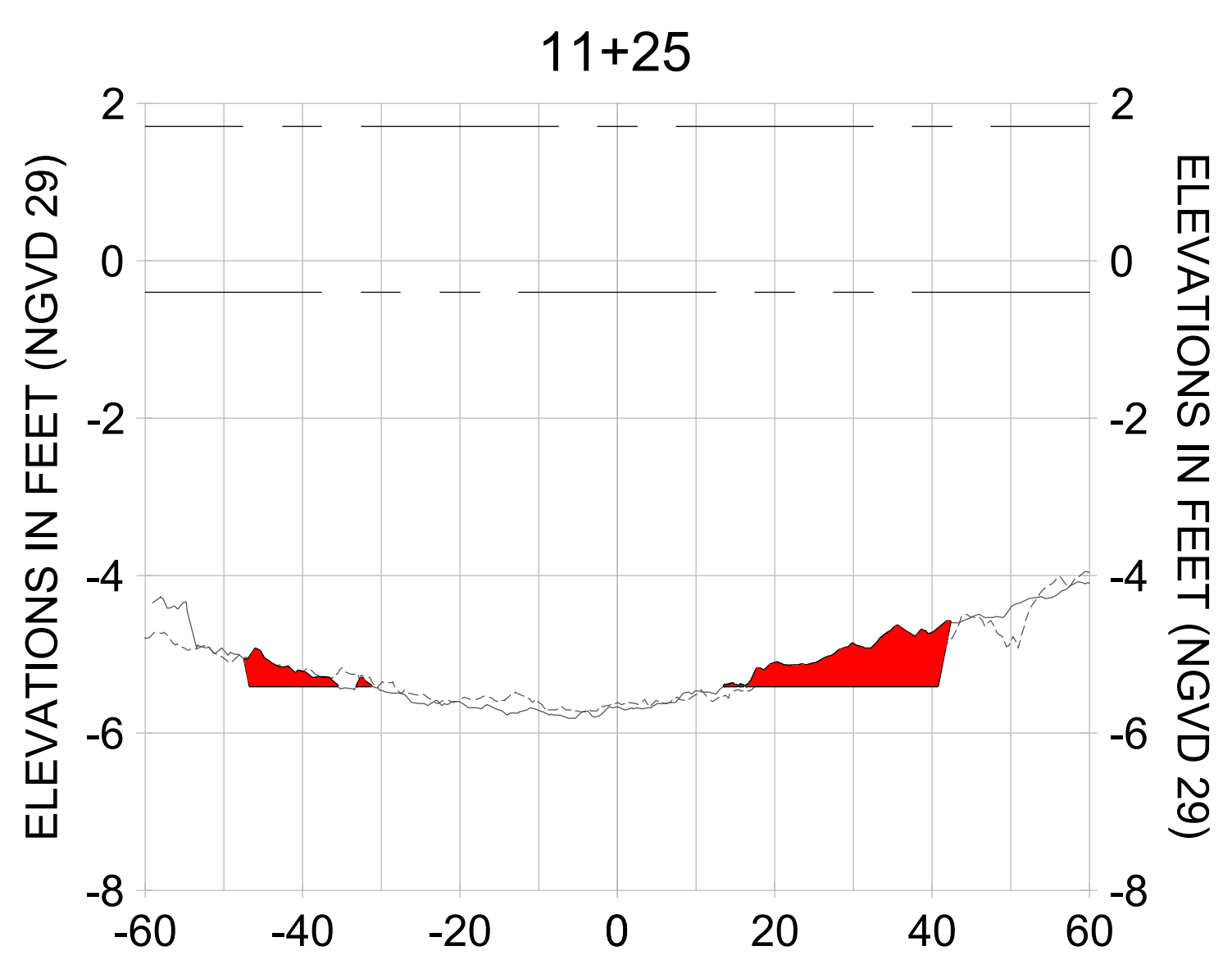
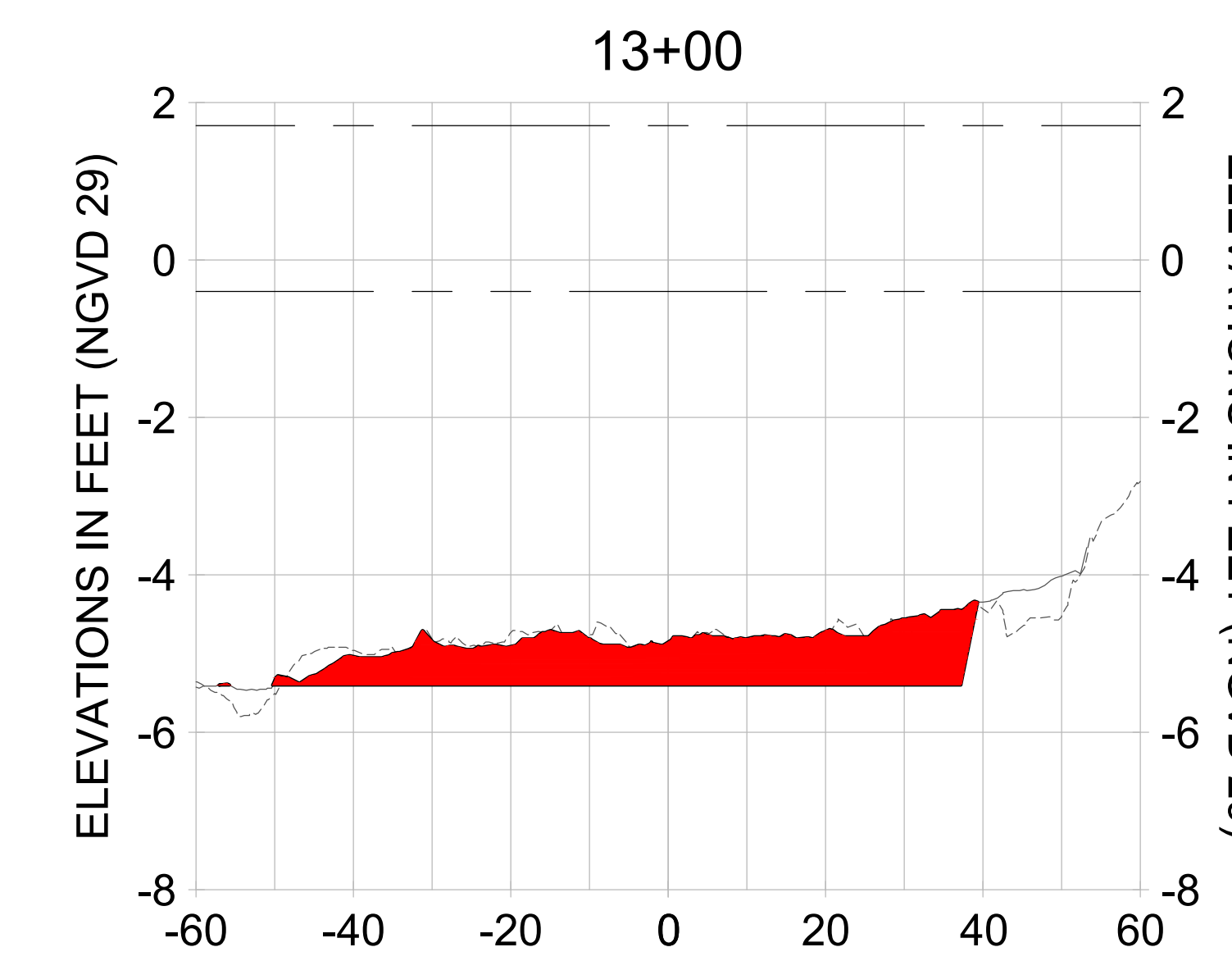
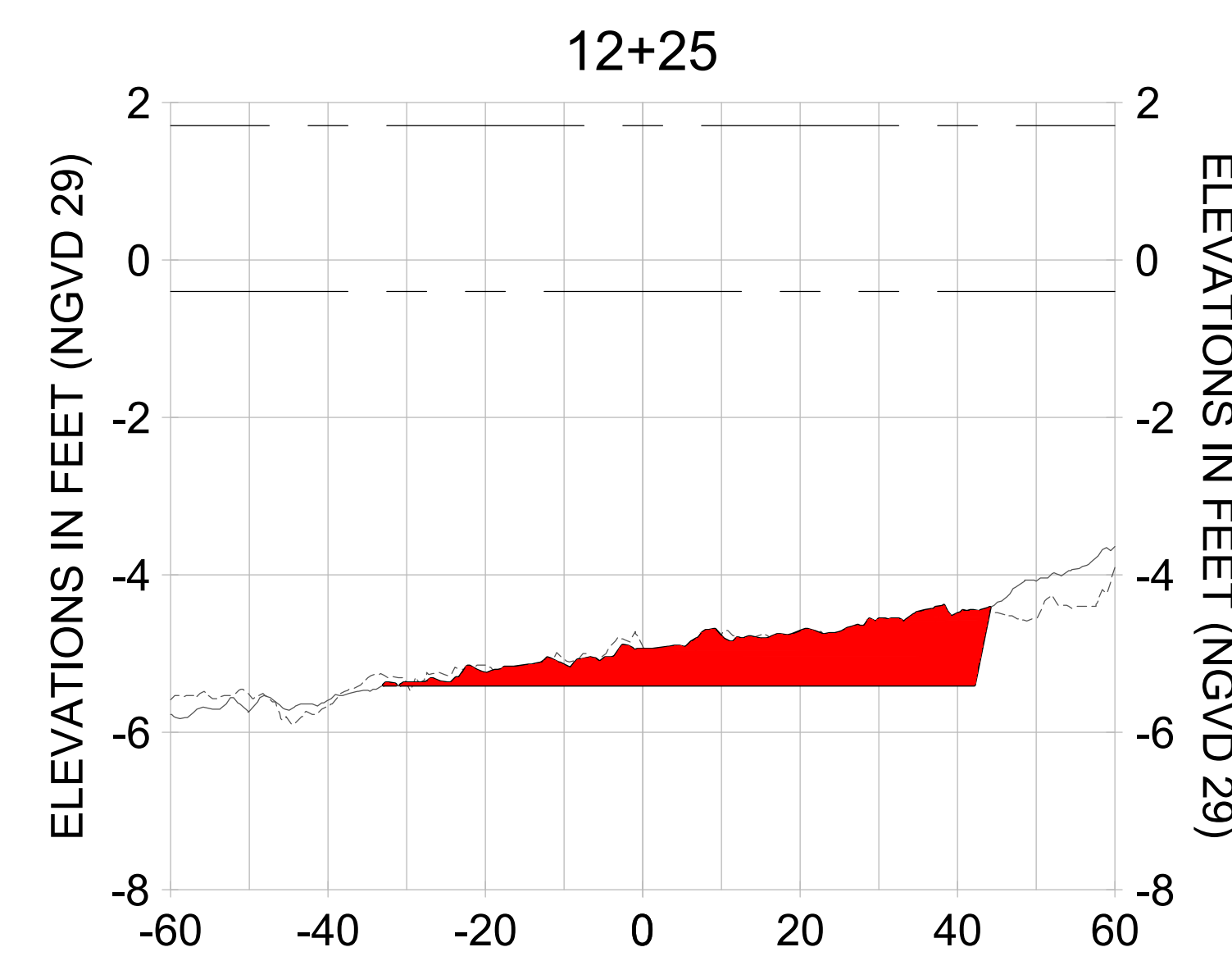
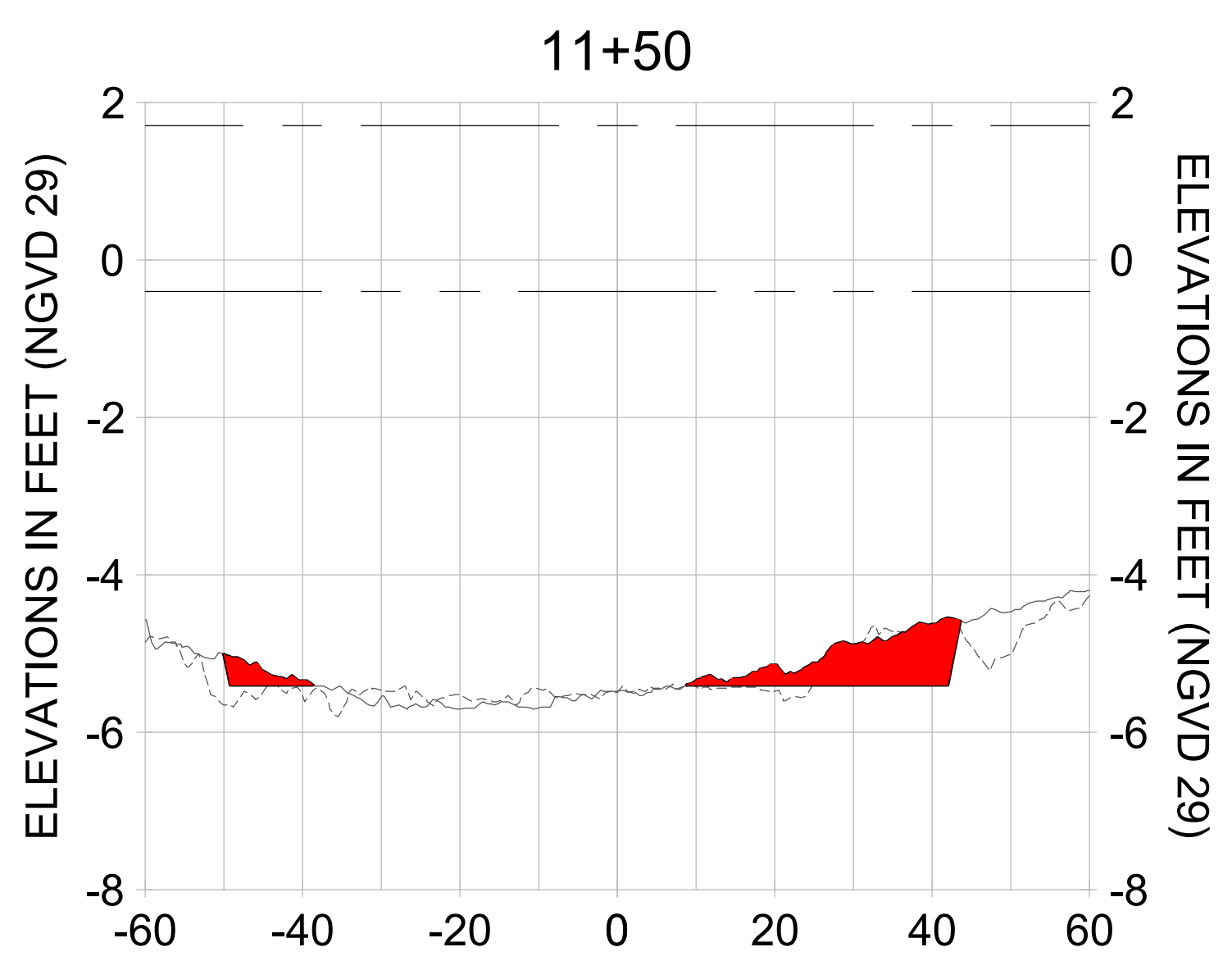
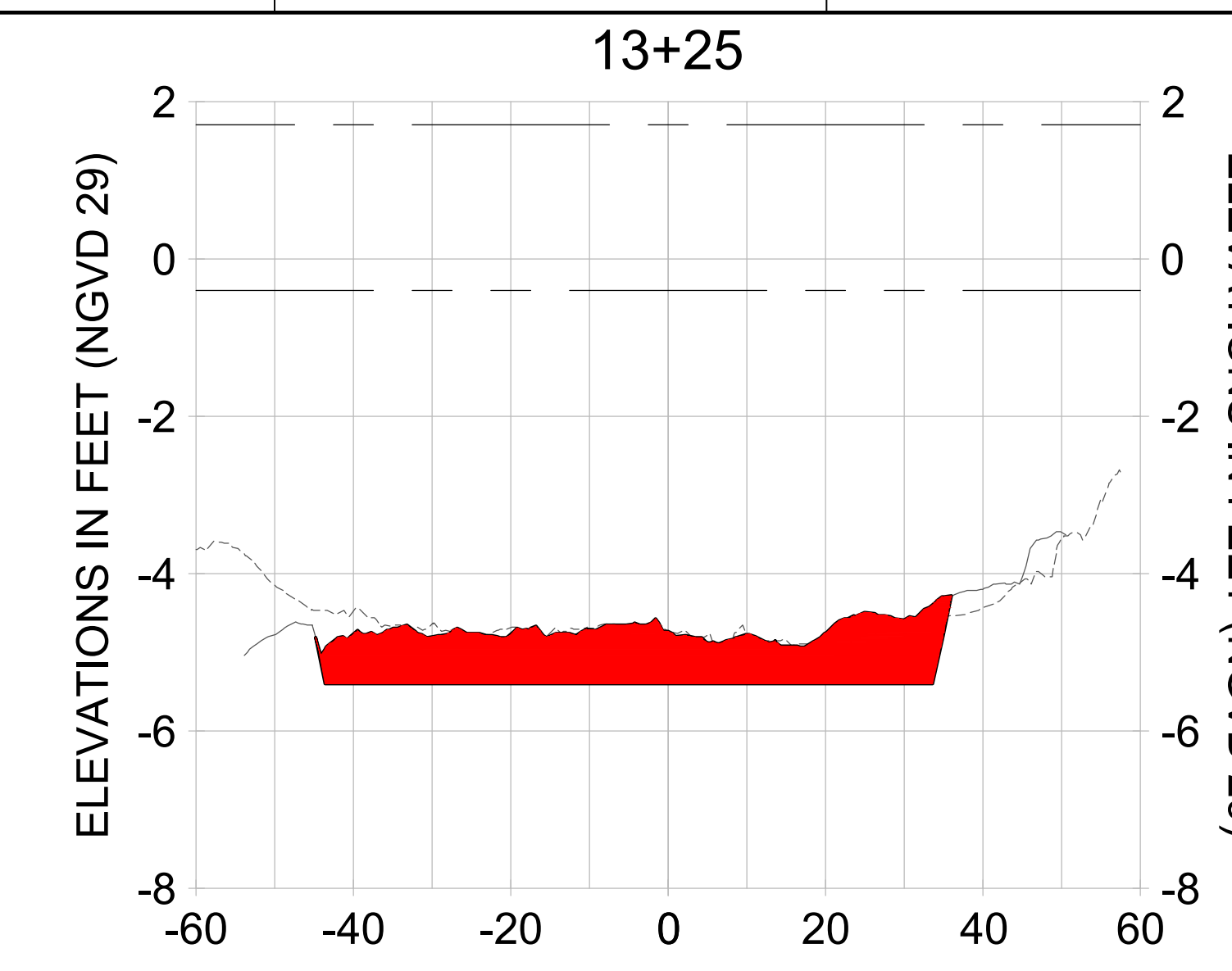
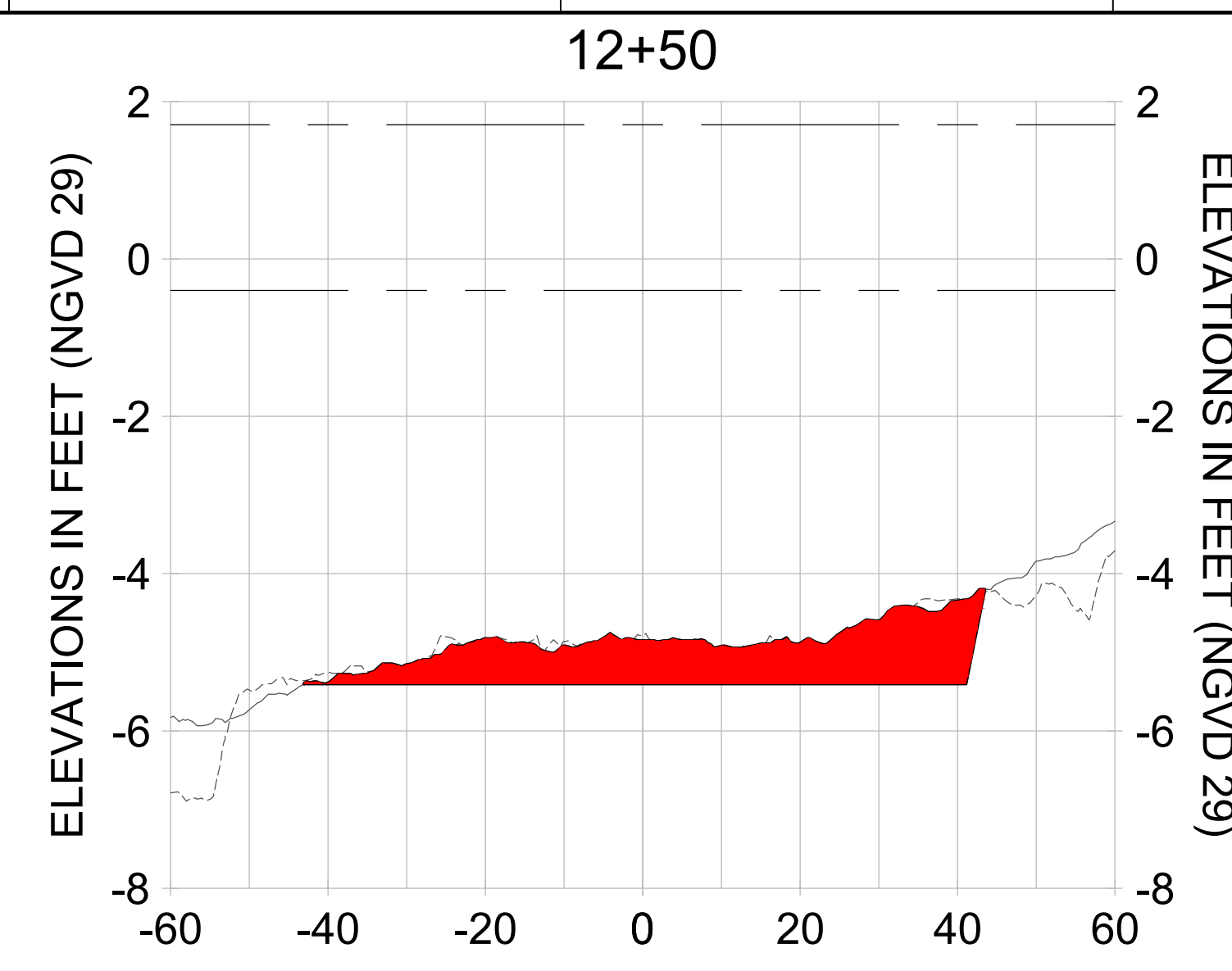
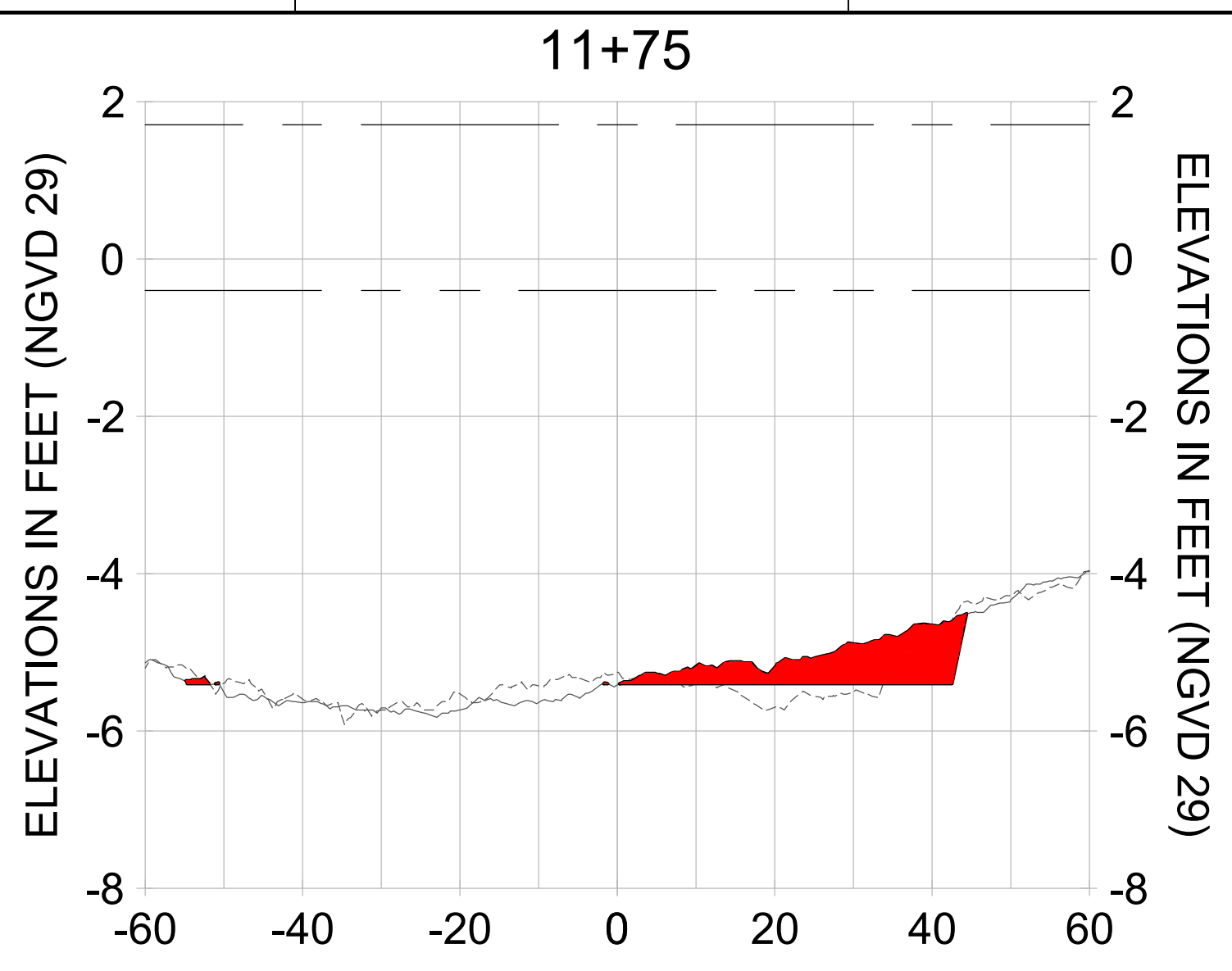

HORIZONTAL SCALE: 1" = 20'
 VERTICAL SCALE: 1" = 2'

LEGEND:
 --- AS-BUILT SURVEY (AUGUST 2012)
 --- MULTI-BEAM SURVEY (AUGUST 2019)
 — DREDGE TEMPLATE (-5.4' NGVD 29)
 ■ DREDGE REMOVAL (TO -5.4' NGVD 29)
 - - - MEAN HIGH WATER (1.71' NGVD 29)
 - - - MEAN LOW WATER (-0.40' NGVD 29)

User Name: rchambers
 Drawing Name: \\u00525-pjfile01\workgroup\2028\active\17311281\Stantec\East Naples Bay - 2018\DWG\Construction Drawings 22-34\C-205.dwg Jun 26, 2020 - 6:58am



REV	DATE	DESCRIPTION

ENGINEER OF RECORD:
 JEFFREY R. TABAR - FL P.E. #54094

NOTICE: THE INFORMATION IN THIS DOCUMENT WAS PREPARED BY THE ENGINEER OF RECORD AND HIS OR HER FIRM. THE USER OF THIS DOCUMENT SHALL BE RESPONSIBLE FOR VERIFYING THE ACCURACY OF THE INFORMATION CONTAINED HEREIN. THE ENGINEER OF RECORD AND HIS OR HER FIRM SHALL NOT BE RESPONSIBLE FOR ANY ERRORS OR OMISSIONS IN THIS DOCUMENT. THE USER OF THIS DOCUMENT SHALL BE RESPONSIBLE FOR VERIFYING THE ACCURACY OF THE INFORMATION CONTAINED HEREIN. THE ENGINEER OF RECORD AND HIS OR HER FIRM SHALL NOT BE RESPONSIBLE FOR ANY ERRORS OR OMISSIONS IN THIS DOCUMENT.

CITY OF NAPLES
 735 8TH STREET SOUTH
 NAPLES, FL 34102

PROJECT
EAST NAPLES BAY DREDGING

TITLE
CROSS SECTIONS - CANAL A-A

JOB NO.:	2028113191
DRAWN:	KHN
DESIGN:	MSS
CHECKED:	JRT
APPROVED:	MSS
SHEET NO.:	C-348

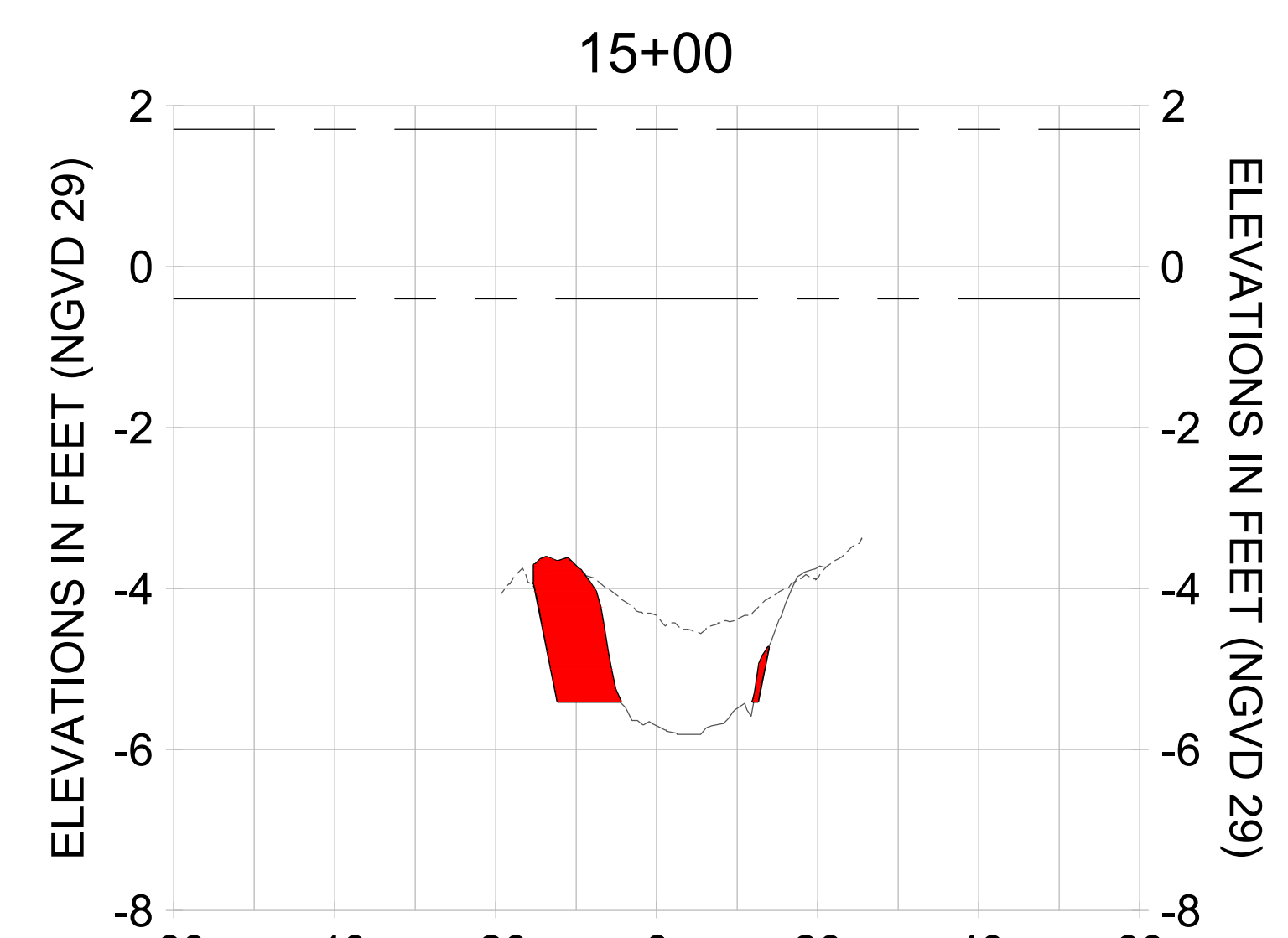
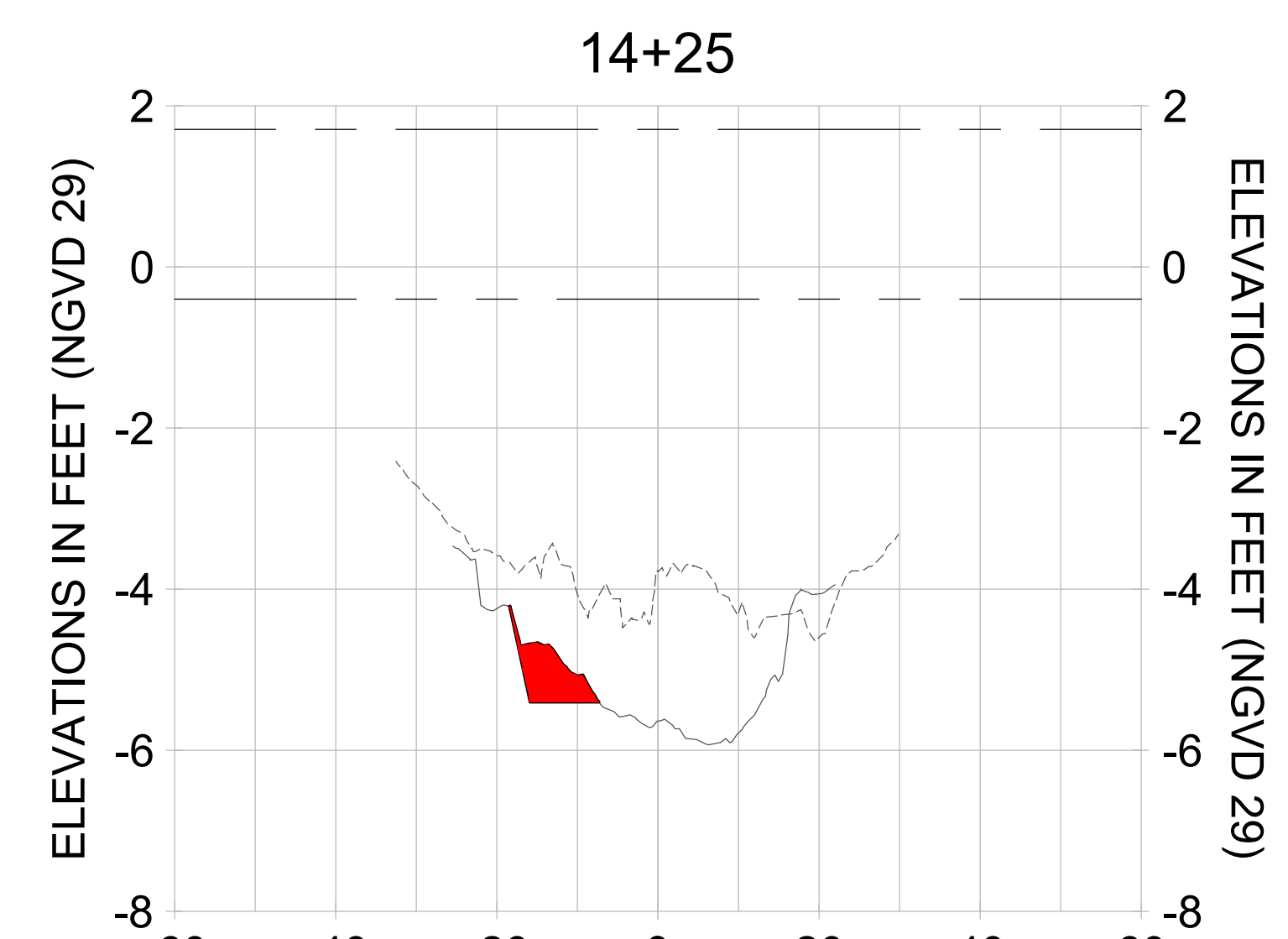
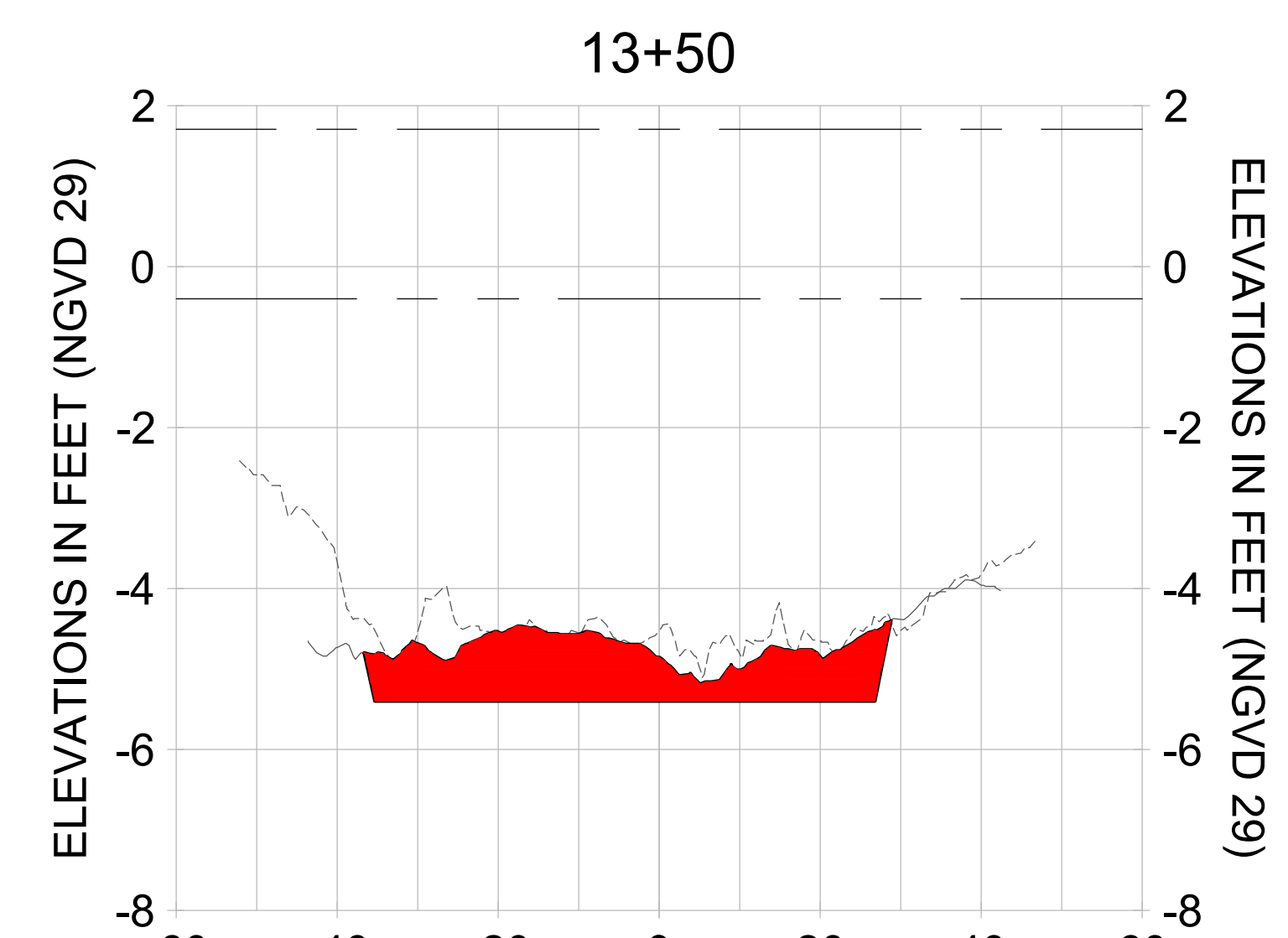
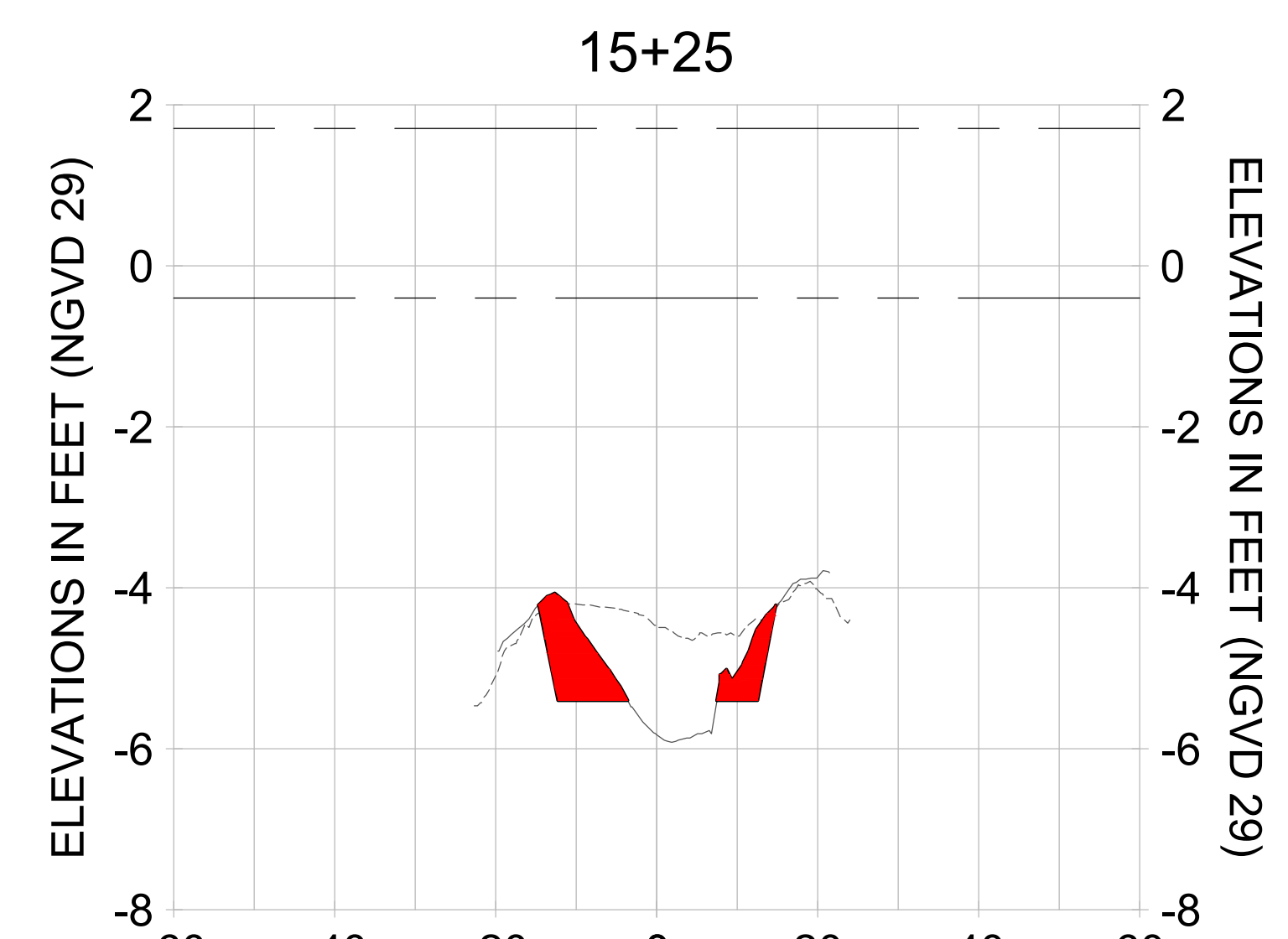
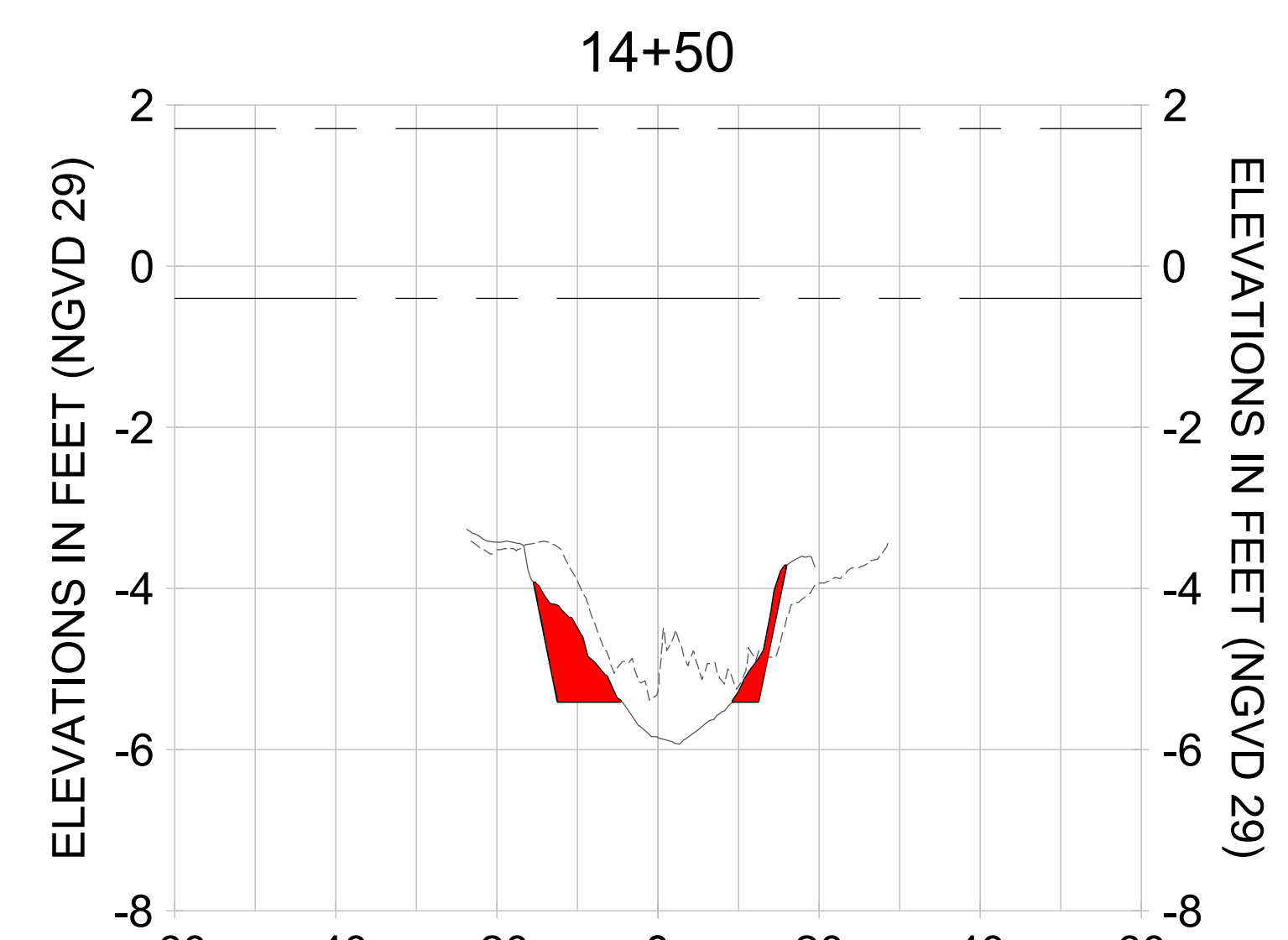
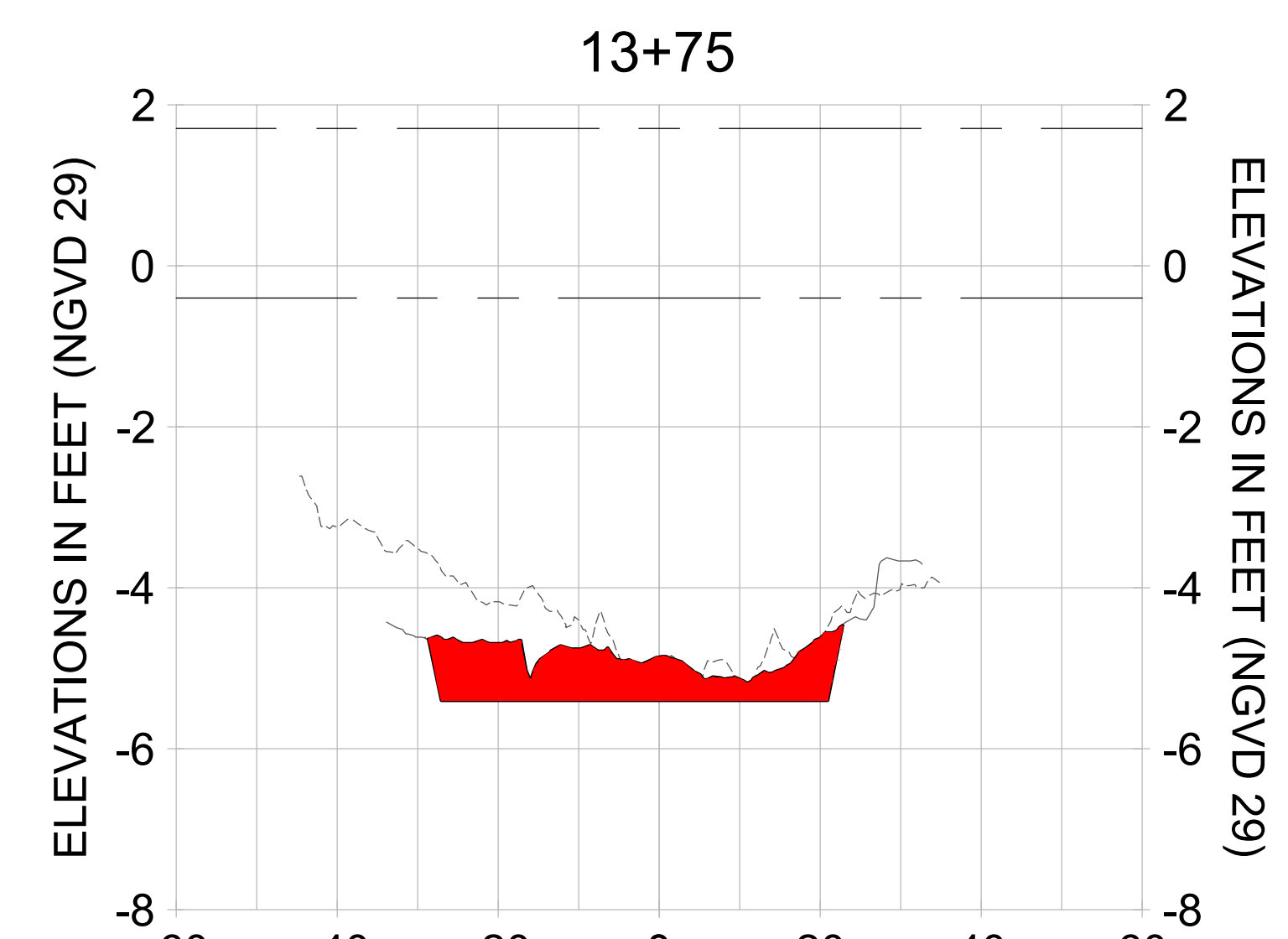
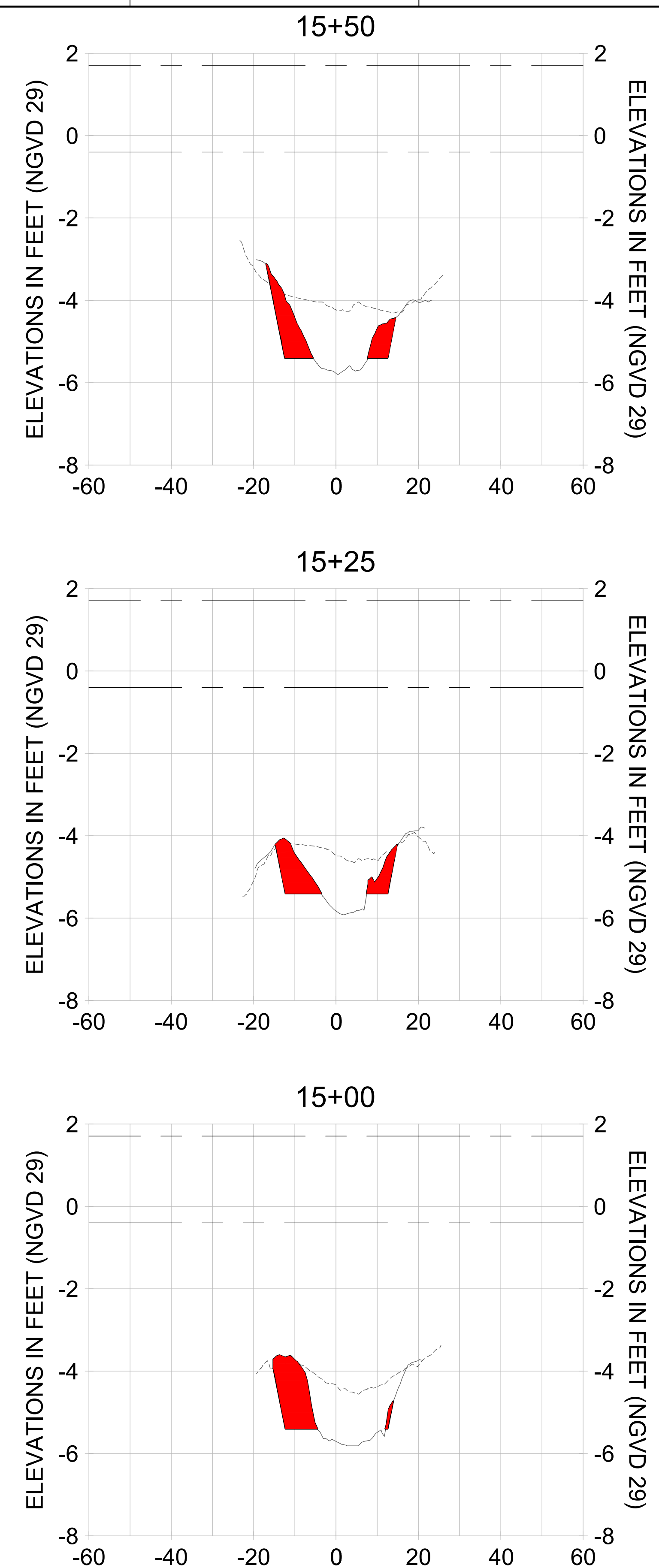
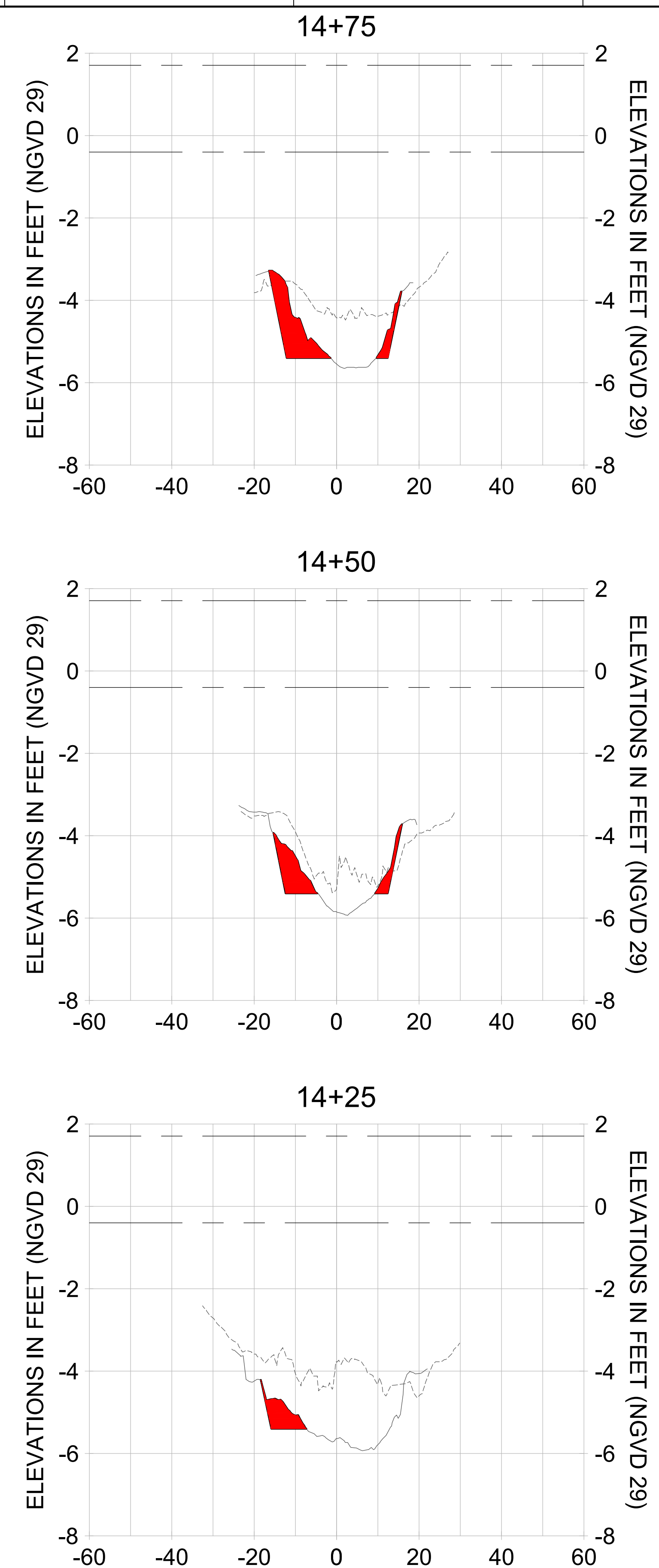
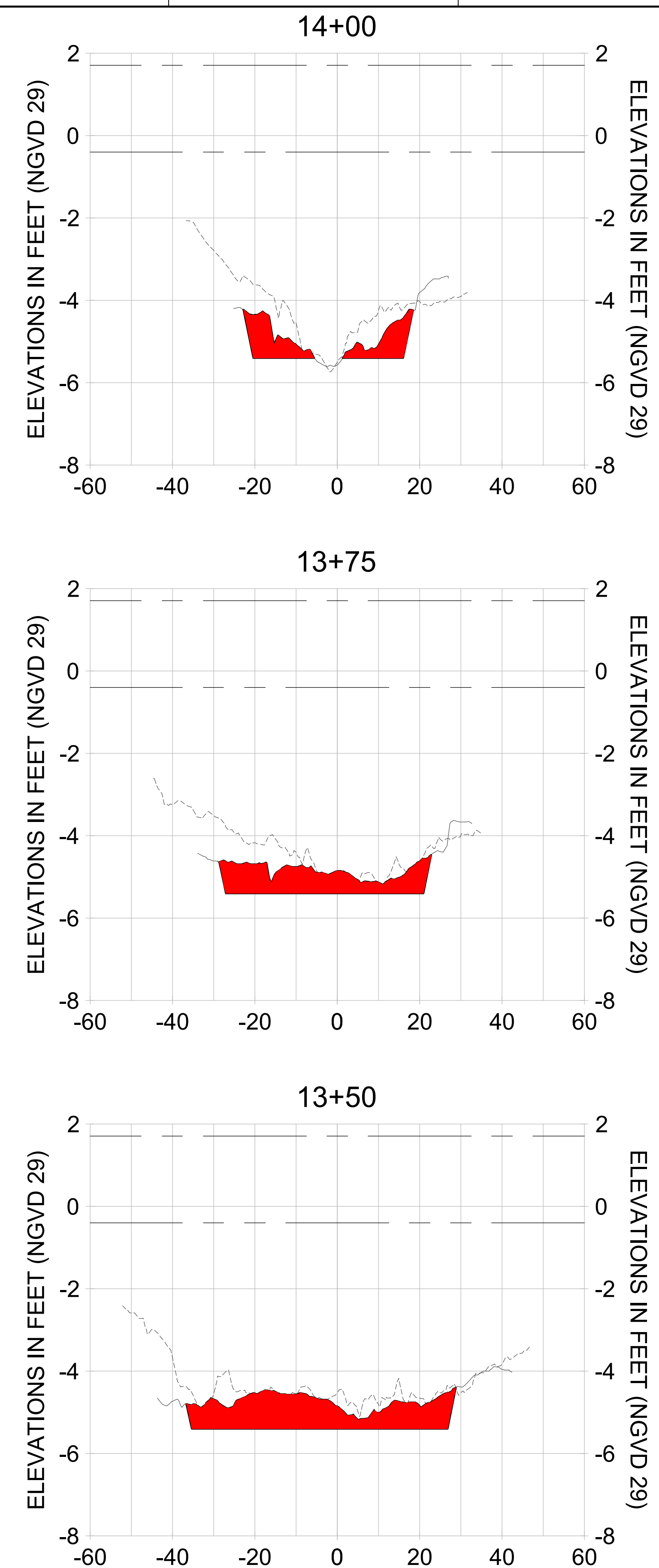

HORIZONTAL SCALE: 1" = 20'
 VERTICAL SCALE: 1" = 2'

- LEGEND:
- AS-BUILT SURVEY (AUGUST 2012)
 - MULTI-BEAM SURVEY (AUGUST 2019)
 - DREDGE TEMPLATE (-5.4' NGVD 29)
 - DREDGE REMOVAL (TO -5.4' NGVD 29)
 - MEAN HIGH WATER (1.71' NGVD 29)
 - ... MEAN LOW WATER (-0.40' NGVD 29)

User Name: rchambers
 Drawing Name: \\u00525-pjfile01\workgroup\2028\active\17311281\Stantec\East Naples Bay - 2018\DWG\Construction Drawings 22-34\C-205.dwg Jun 26, 2020 - 8:58am



REV	DATE	DESCRIPTION

ENGINEER OF RECORD:
 JEFFREY R. TABAR - FL P.E. #54094

NOTICE:
 THE INFORMATION IN THIS DOCUMENT WAS PREPARED BY STANTEC INC. OR ITS CONSULTANTS AND IS INTENDED TO ASSIST IN THE DESIGN AND CONSTRUCTION OF THE PROJECT DESCRIBED HEREIN. IT IS NOT TO BE USED FOR ANY OTHER PURPOSES WITHOUT THE WRITTEN CONSENT OF STANTEC INC. STANTEC INC. AND ITS CONSULTANTS MAKE NO WARRANTY, REPRESENTATION OR GUARANTEE, EXPRESS OR IMPLIED, AS TO THE ACCURACY, COMPLETENESS, OR SUITABILITY OF THE INFORMATION CONTAINED IN THIS DOCUMENT FOR ANY PARTICULAR PURPOSE. ANY USER OF THIS DOCUMENT SHALL BE RESPONSIBLE FOR OBTAINING ALL NECESSARY PERMITS AND APPROVALS FROM THE APPROPRIATE AGENCIES. STANTEC INC. AND ITS CONSULTANTS SHALL NOT BE LIABLE FOR ANY DAMAGES, INCLUDING CONSEQUENTIAL DAMAGES, ARISING FROM THE USE OF THIS DOCUMENT, WHETHER IN CONTRACT, TORT, OR OTHERWISE. THIS DOCUMENT IS THE PROPERTY OF STANTEC INC. AND IS TO BE KEPT IN CONFIDENCE. IT IS NOT TO BE REPRODUCED, COPIED, OR DISTRIBUTED IN ANY MANNER WITHOUT THE WRITTEN CONSENT OF STANTEC INC.

CLIENT: CITY OF NAPLES
 735 8TH STREET SOUTH
 NAPLES, FL 34102

PROJECT: EAST NAPLES BAY DREDGING

TITLE: CROSS SECTIONS - CANAL A-A

Stantec

3801 PELICAN BAY BLVD
 SUITE 300
 NAPLES, FL 34108
 TEL: (239) 645-6640
 WWW.STANTEC.COM

JOB NO.: 2028113191

DRAWN: KHN

DESIGN: MSS

CHECKED: JRT

APPROVED: MSS

SHEET NO. C-349

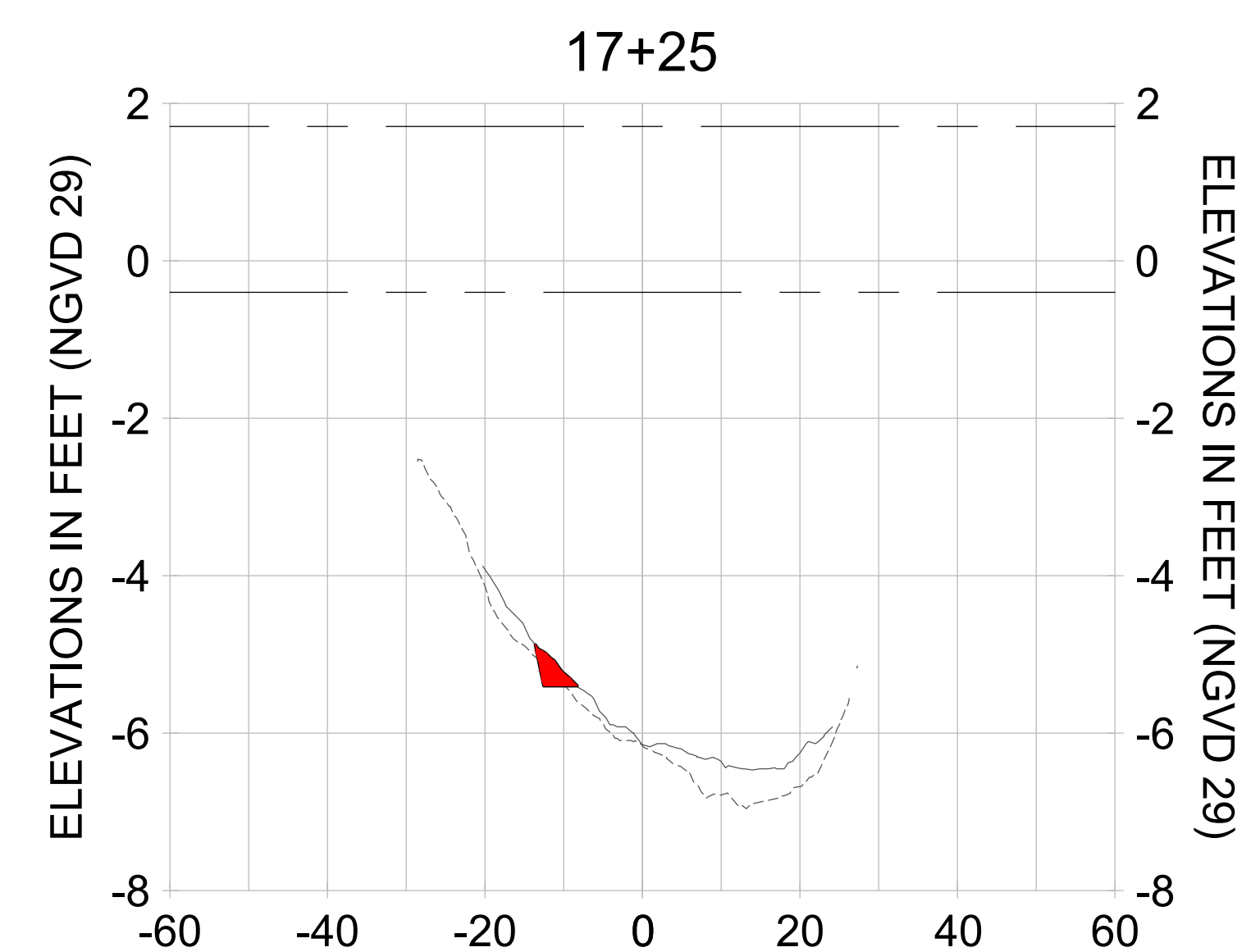
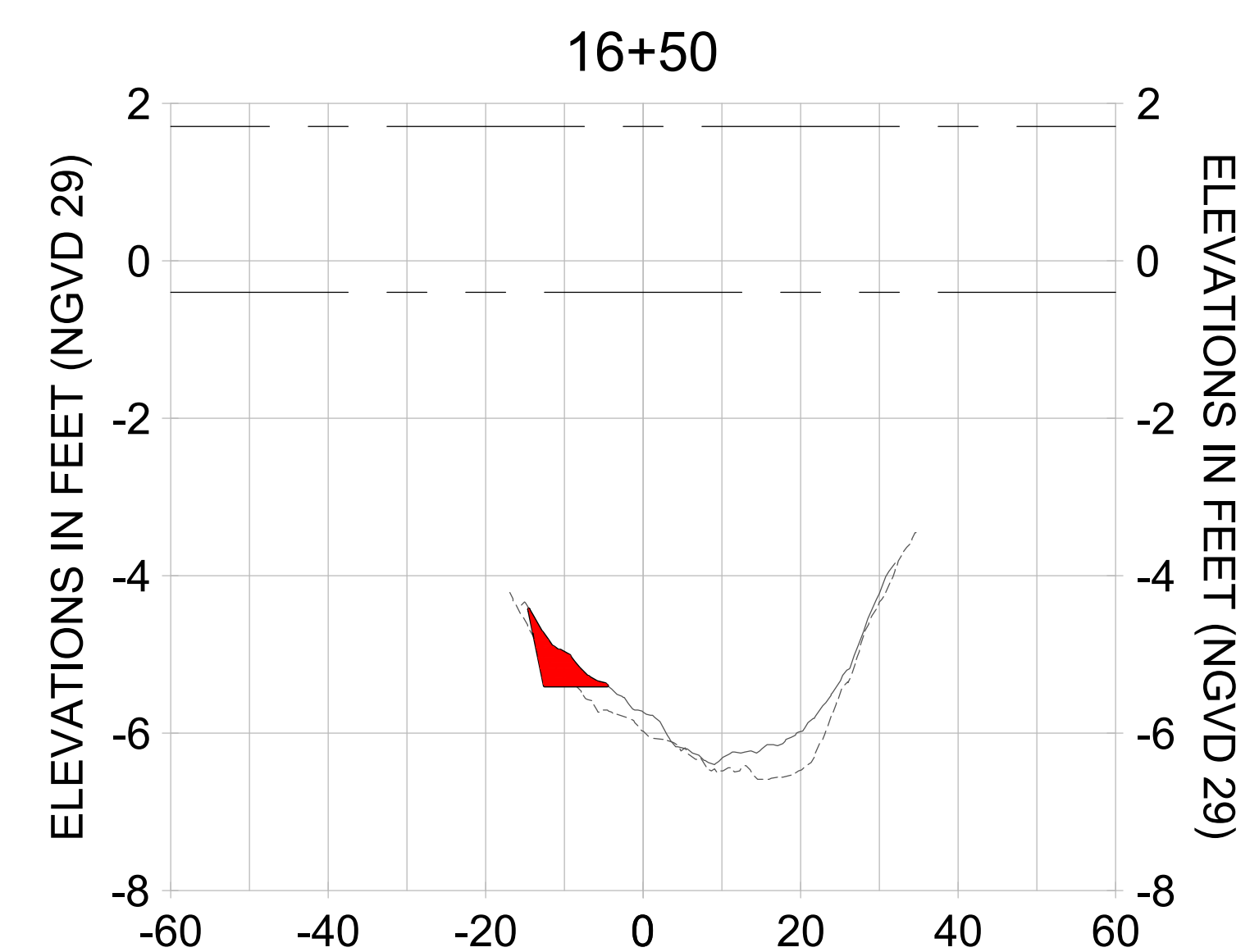
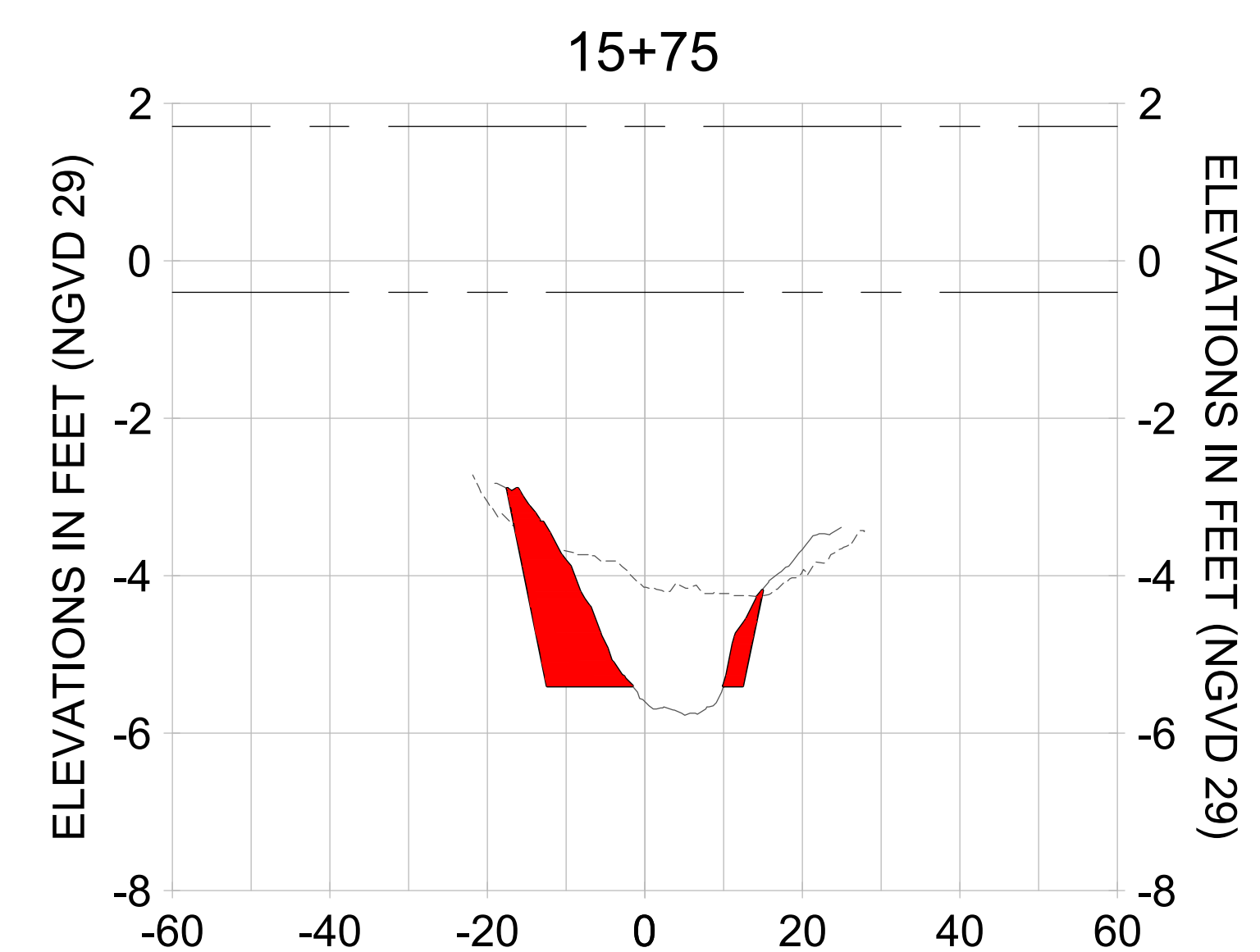
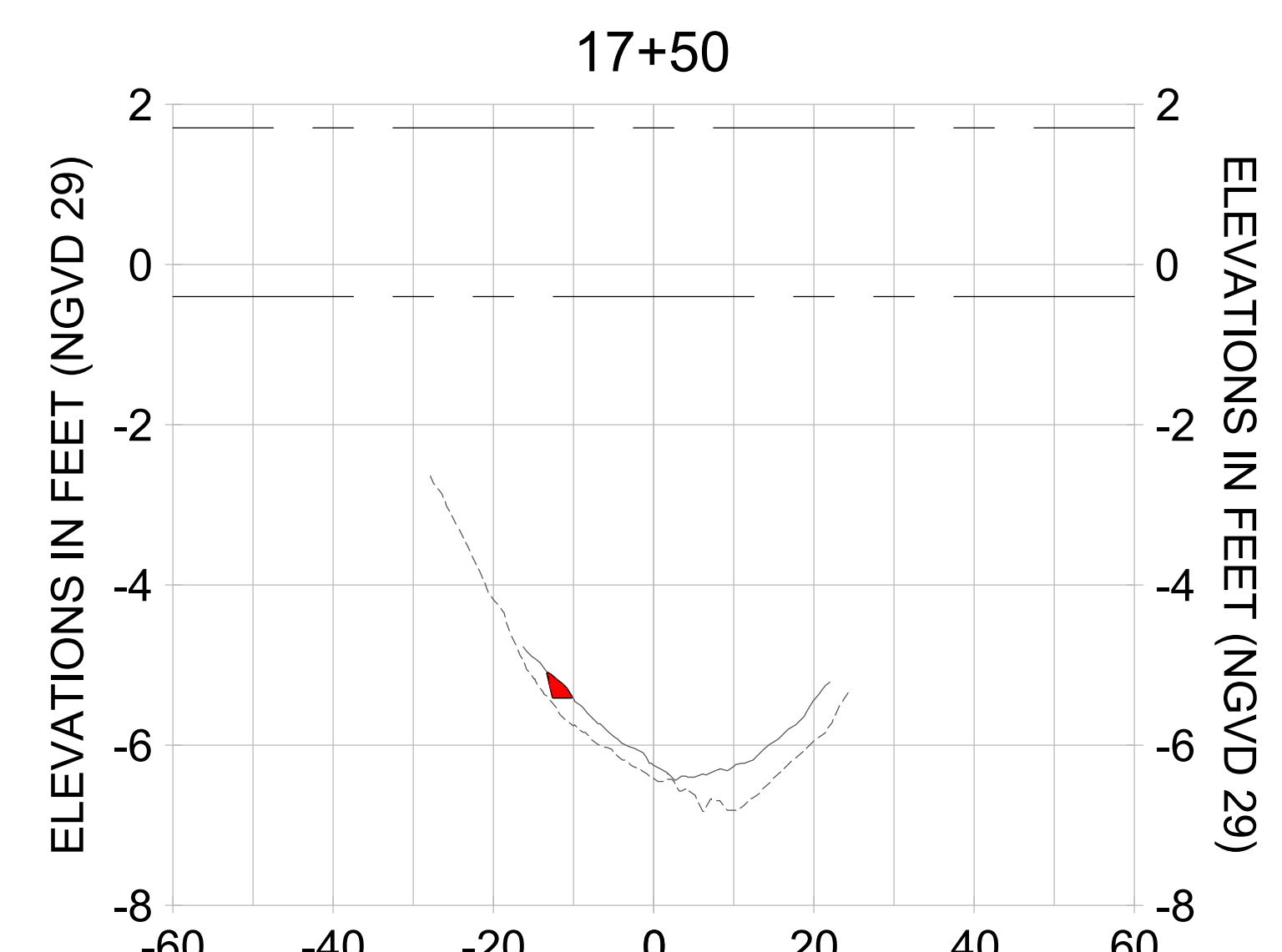
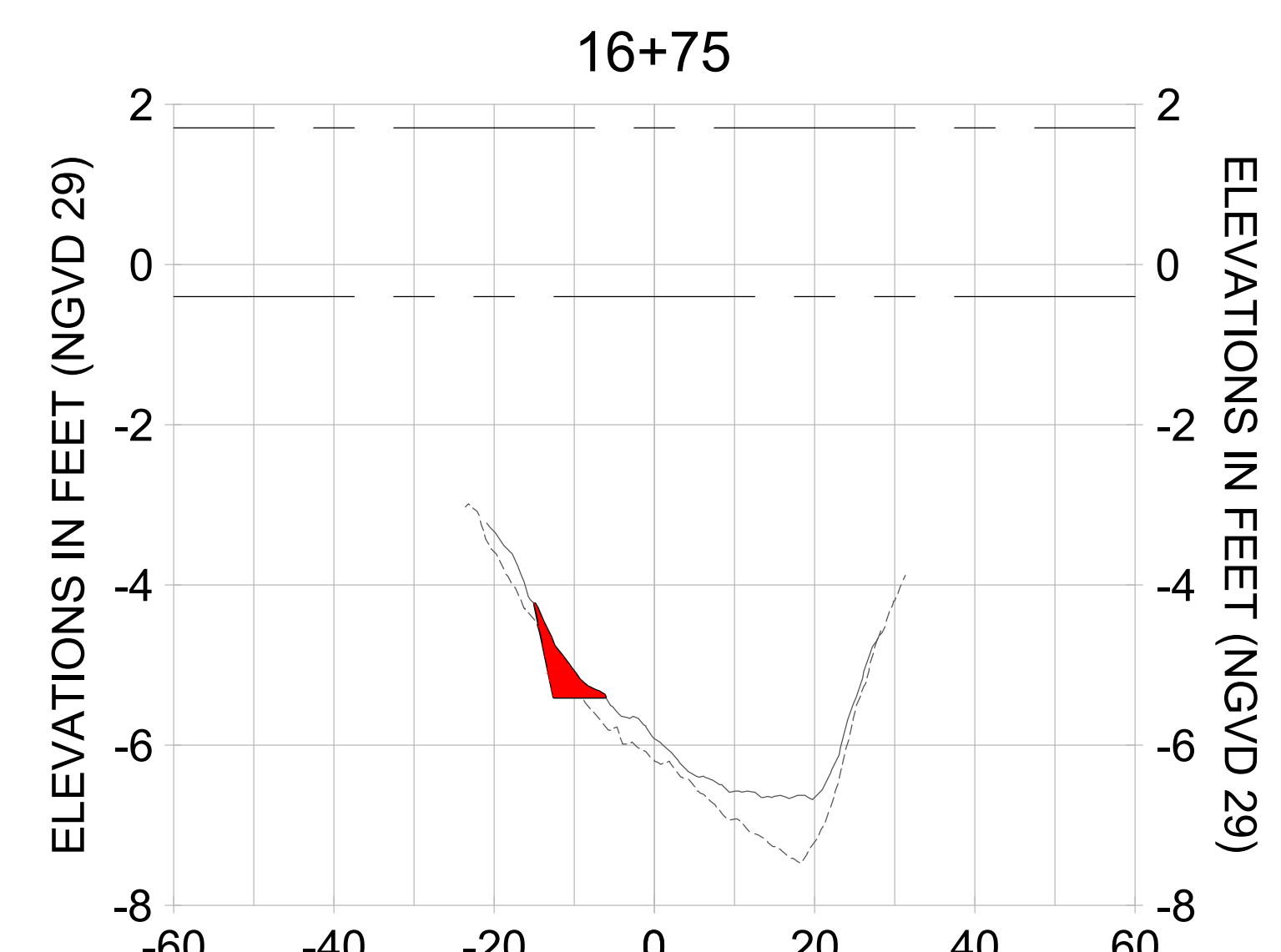
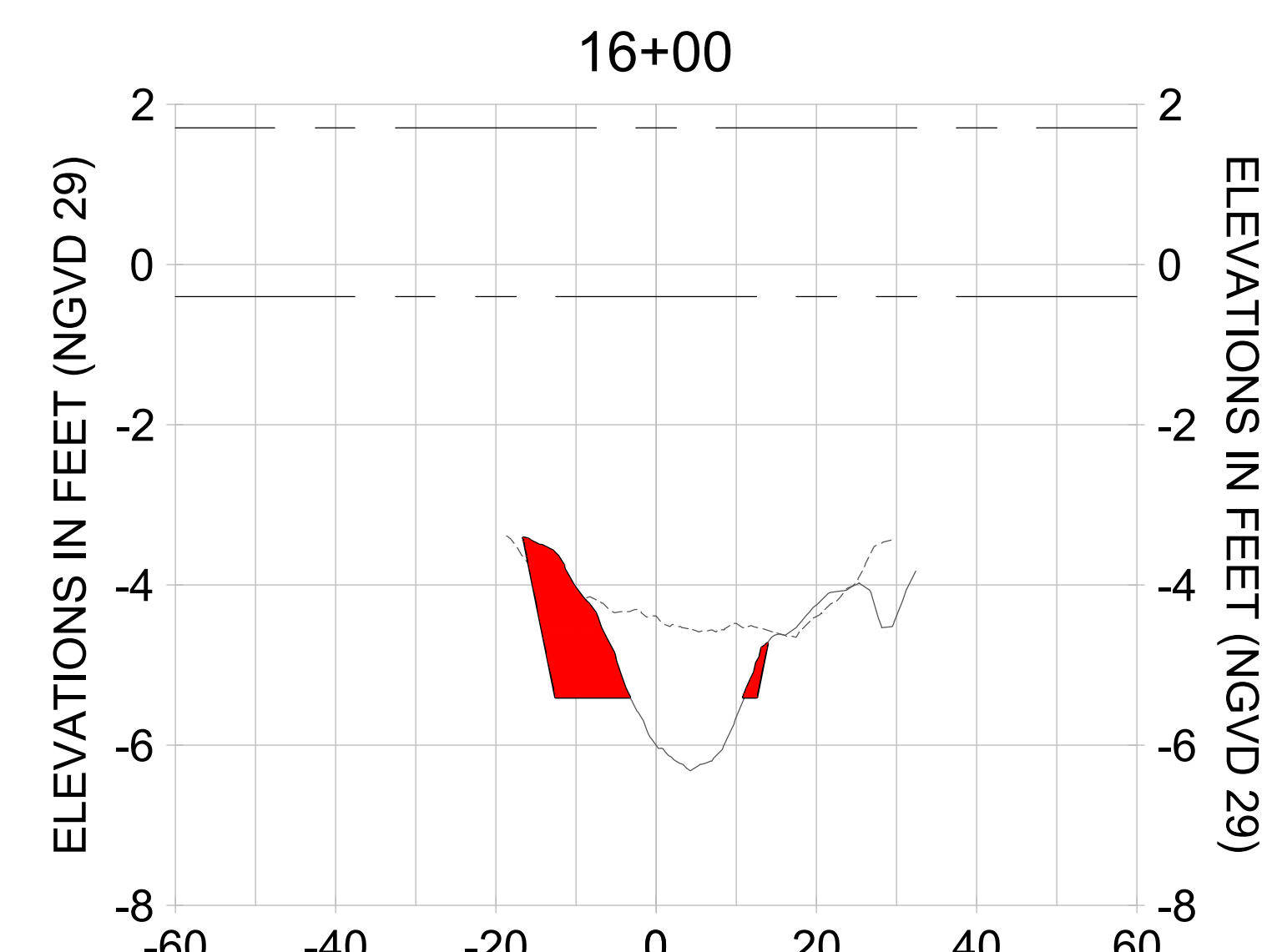
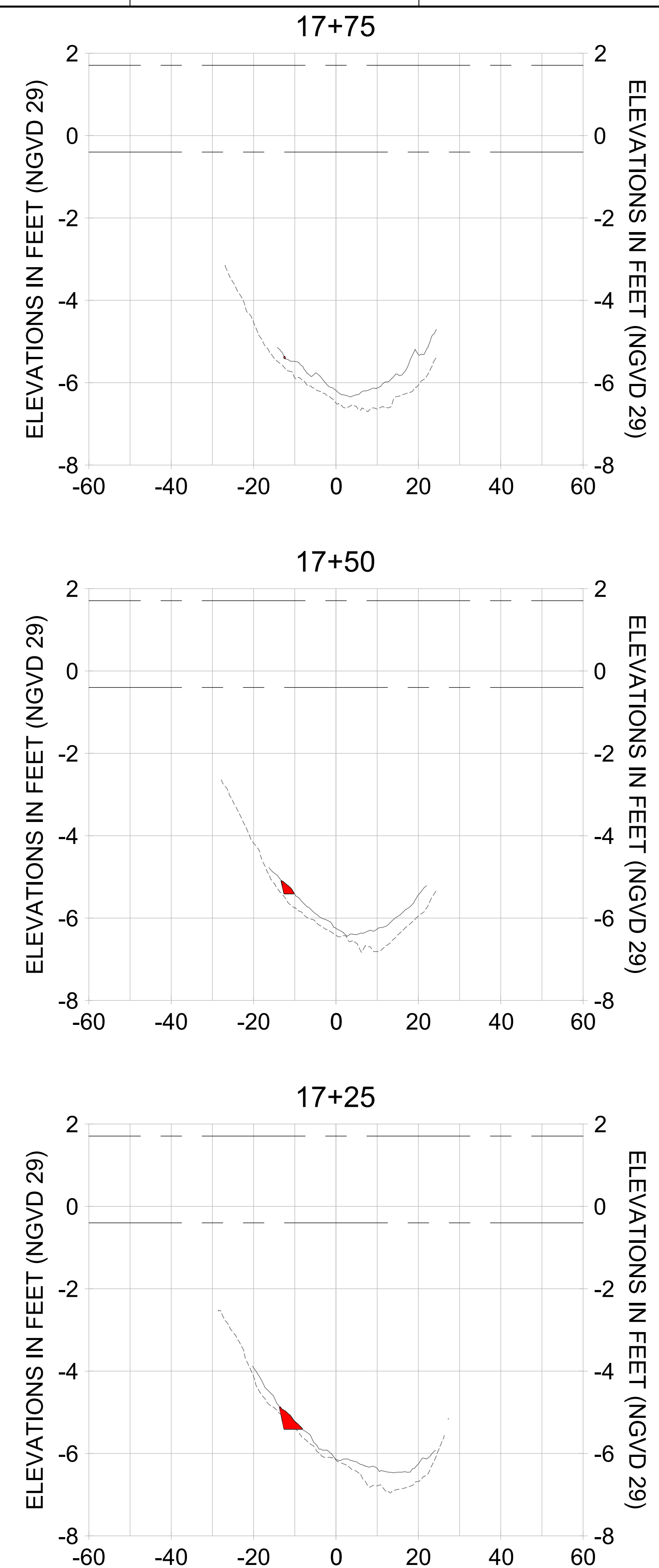
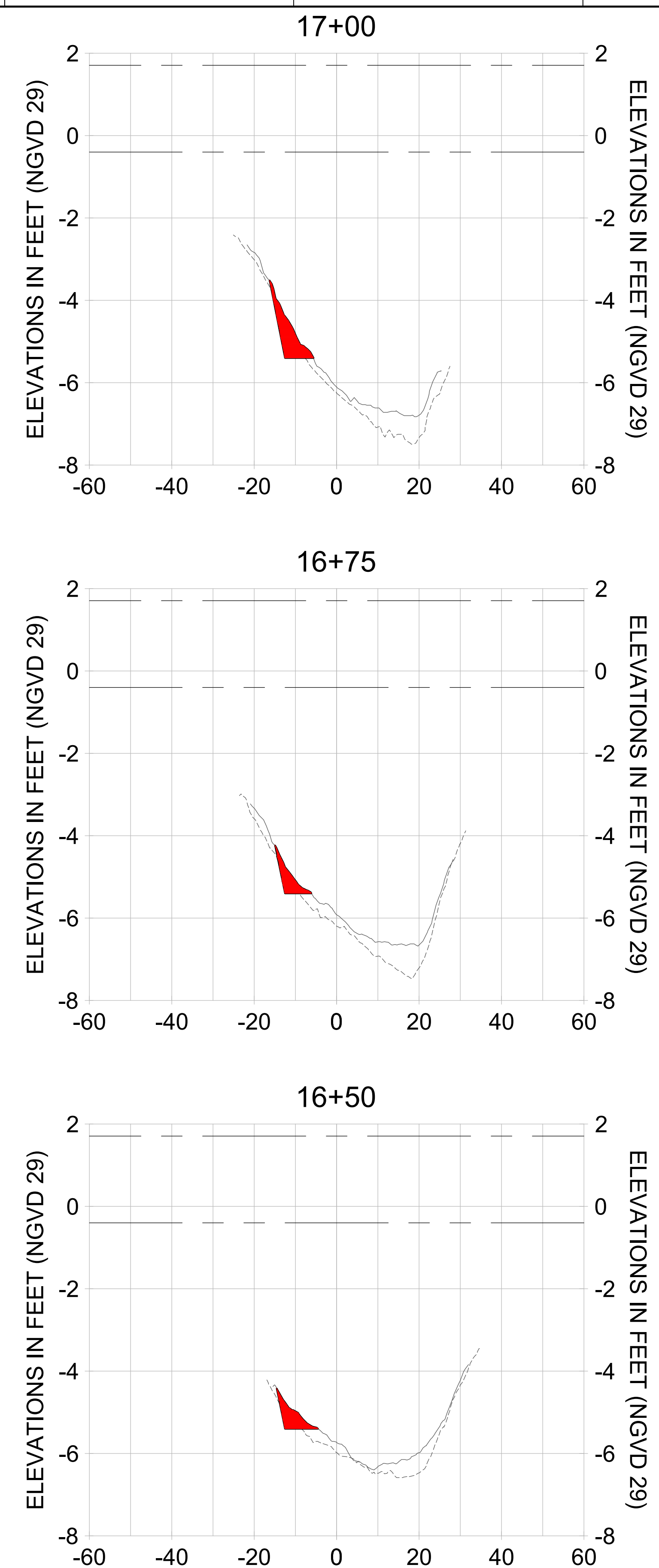
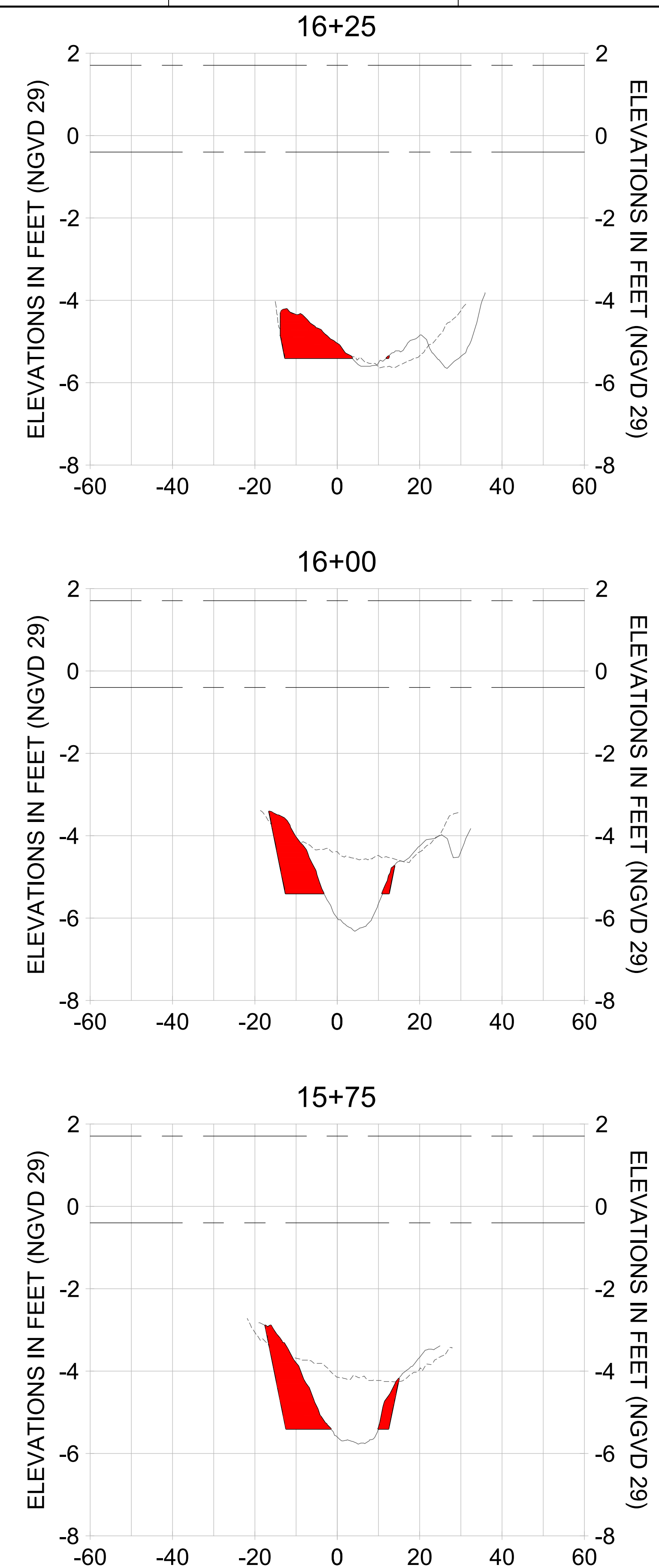

HORIZONTAL SCALE: 1" = 20'
 VERTICAL SCALE: 1" = 2'

- LEGEND:
- AS-BUILT SURVEY (AUGUST 2012)
 - MULTI-BEAM SURVEY (AUGUST 2019)
 - DREDGE TEMPLATE (-5.4' NGVD 29)
 - DREDGE REMOVAL (TO -5.4' NGVD 29)
 - MEAN HIGH WATER (1.71' NGVD 29)
 - - - - - MEAN LOW WATER (-0.40' NGVD 29)

User Name: rchambers
 Drawing Name: \\u00525-pjfile01\workgroup\2022\active\17311281\Stantec\East Naples Bay - 2018\DWG\Construction Drawings 22-34\C-205.dwg Jun 26, 2020 - 6:58am



REV	DATE	DESCRIPTION

ENGINEER OF RECORD:
 JEFFREY R. TABAR - FL P.E. #54094

NOTICE:
 THE INFORMATION IN THIS DOCUMENT WAS PREPARED BY STANTEC AND IS FOR THE USE OF THE CLIENT. STANTEC MAKES NO WARRANTY, EXPRESS OR IMPLIED, AS TO THE ACCURACY, COMPLETENESS, OR SUITABILITY OF THE INFORMATION CONTAINED HEREIN. THE CLIENT IS RESPONSIBLE FOR OBTAINING NECESSARY PERMITS AND FOR VERIFYING THE ACCURACY OF THE INFORMATION CONTAINED HEREIN. STANTEC SHALL NOT BE LIABLE FOR ANY DAMAGE, INCLUDING REASONABLE ATTORNEY'S FEES, ARISING FROM THE USE OF THIS INFORMATION. THIS DOCUMENT IS THE PROPERTY OF STANTEC AND IS TO BE USED ONLY FOR THE PROJECT AND SITE SPECIFICALLY IDENTIFIED HEREIN. ANY REUSE OR MODIFICATION OF THIS DOCUMENT WITHOUT THE WRITTEN CONSENT OF STANTEC IS PROHIBITED. STANTEC SHALL NOT BE RESPONSIBLE FOR ANY DAMAGE, INCLUDING REASONABLE ATTORNEY'S FEES, ARISING FROM THE USE OF THIS INFORMATION.

CLIENT: **CITY OF NAPLES**
 735 8TH STREET SOUTH
 NAPLES, FL 34102

PROJECT: **EAST NAPLES BAY DREDGING**

TITLE: **CROSS SECTIONS - CANAL A-A**

JOB NO.:	2028113191
DRAWN:	KHN
DESIGN:	MSS
CHECKED:	JRT
APPROVED:	MSS
SHEET NO.:	C-350

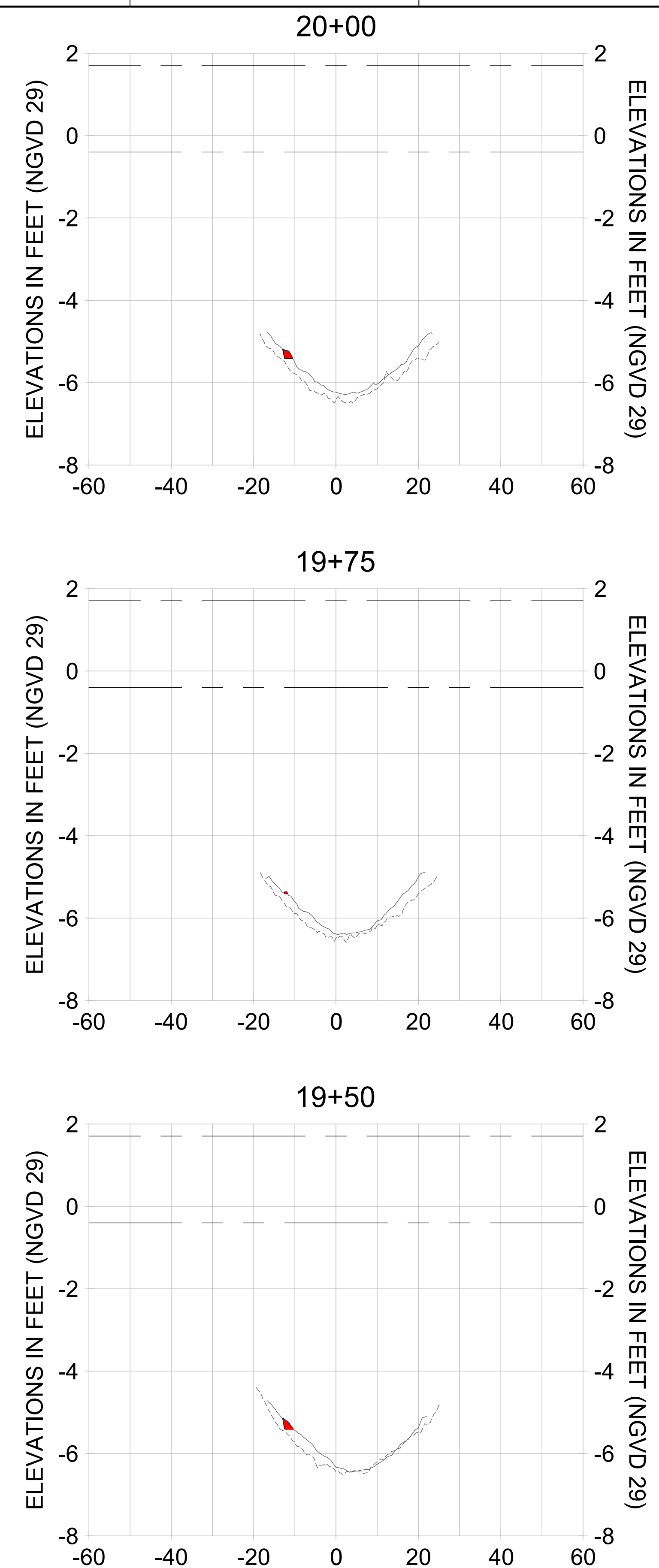
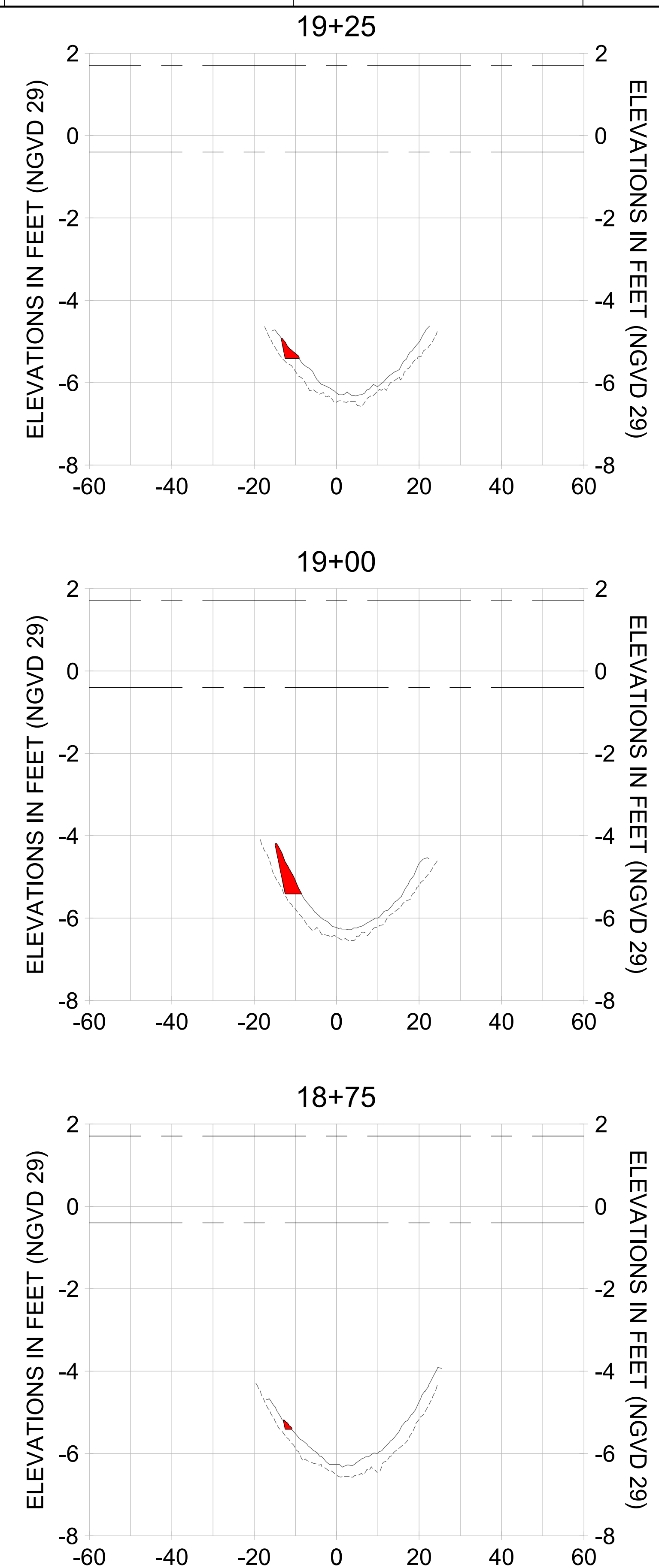
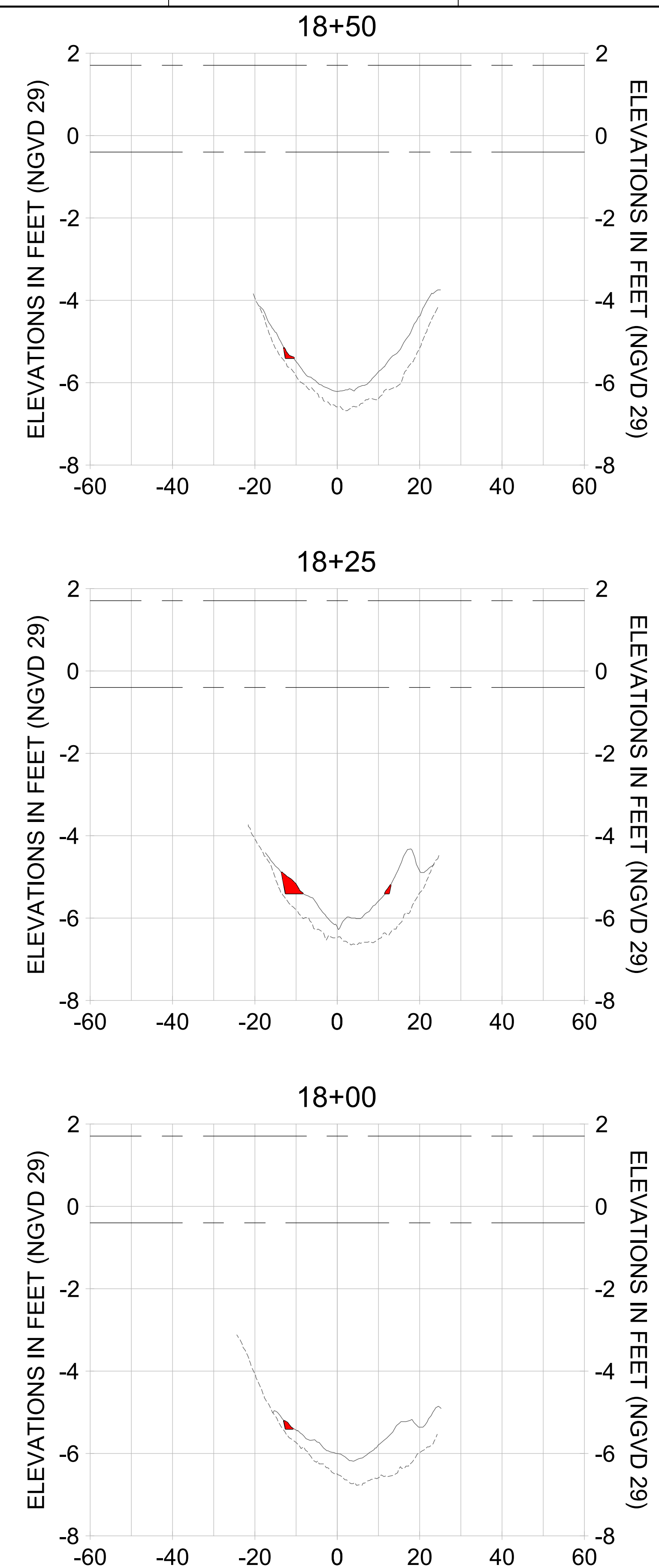

HORIZONTAL SCALE: 1" = 20'
 VERTICAL SCALE: 1" = 2'

- LEGEND:**
- AS-BUILT SURVEY (AUGUST 2012)
 - MULTI-BEAM SURVEY (AUGUST 2019)
 - DREDGE TEMPLATE (-5.4' NGVD 29)
 - DREDGE REMOVAL (TO -5.4' NGVD 29)
 - MEAN HIGH WATER (1.71' NGVD 29)
 - MEAN LOW WATER (-0.40' NGVD 29)

User Name: rchambers
 Drawing Name: \\u00525-pjfile01\workgroup\2022\active\17311281\Stantec\East Naples Bay - 2018\DWG\Construction Drawings 22-54\C-205.dwg Jun 26, 2020 - 6:58am



REV	DATE	DESCRIPTION
1		
2		
3		
4		
5		
6		
7		
8		
9		

ENGINEER OF RECORD:
 JEFFREY R. TABAR - FL P.E. #54094

NOTICE:
 THE INFORMATION IN THIS DOCUMENT WAS PREPARED BY STANTEC AND IS FOR THE EXCLUSIVE USE OF THE CLIENT. STANTEC MAKES NO WARRANTY, REPRESENTATION OR GUARANTEE AS TO THE ACCURACY OF THE INFORMATION CONTAINED HEREIN. ANY ALTERATIONS TO THIS DOCUMENT WILL NOT BE MADE BY STANTEC WITHOUT THE WRITTEN CONSENT OF THE CLIENT. STANTEC SHALL NOT BE LIABLE FOR ANY DAMAGES, INCLUDING CONSEQUENTIAL DAMAGES, ARISING FROM OR OUT OF THE USE OF THIS DOCUMENT. THIS DOCUMENT IS THE PROPERTY OF STANTEC AND IS TO BE KEPT IN CONFIDENCE. IT IS TO BE USED ONLY FOR THE PROJECT AND SITE SPECIFICALLY IDENTIFIED HEREIN. NO REUSE, REPRODUCTION, OR DISSEMINATION OF THIS DOCUMENT OR ANY INFORMATION CONTAINED HEREIN IS PERMITTED WITHOUT THE WRITTEN CONSENT OF STANTEC. ANY SUCH REUSE, REPRODUCTION, OR DISSEMINATION SHALL BE AT THE USER'S SOLE RISK AND WITHOUT LIABILITY TO STANTEC. THE INFORMATION CONTAINED HEREIN IS NOT TO BE USED FOR ANY OTHER PROJECTS OR SITES WITHOUT THE WRITTEN CONSENT OF STANTEC. THE ACCURACY OF THE INFORMATION CONTAINED HEREIN IS NOT GUARANTEED AND IS SUBJECT TO CHANGE WITHOUT NOTICE. STANTEC SHALL NOT BE LIABLE FOR ANY DAMAGES, INCLUDING CONSEQUENTIAL DAMAGES, ARISING FROM OR OUT OF THE USE OF THIS DOCUMENT.

CLIENT: CITY OF NAPLES
 735 8TH STREET SOUTH
 NAPLES, FL 34102

PROJECT: EAST NAPLES BAY DREDGING

TITLE: CROSS SECTIONS - CANAL A-A

Stantec

3801 PELICAN BAY BLVD
 SUITE 300
 NAPLES, FL 34108
 TEL: (239) 649-6640
 WWW.STANTEC.COM

JOB NO.: 2028113191

DRAWN: KHN

DESIGN: MSS

CHECKED: JRT

APPROVED: MSS

SHEET NO. C-351

90% CONSTRUCTION PLANS

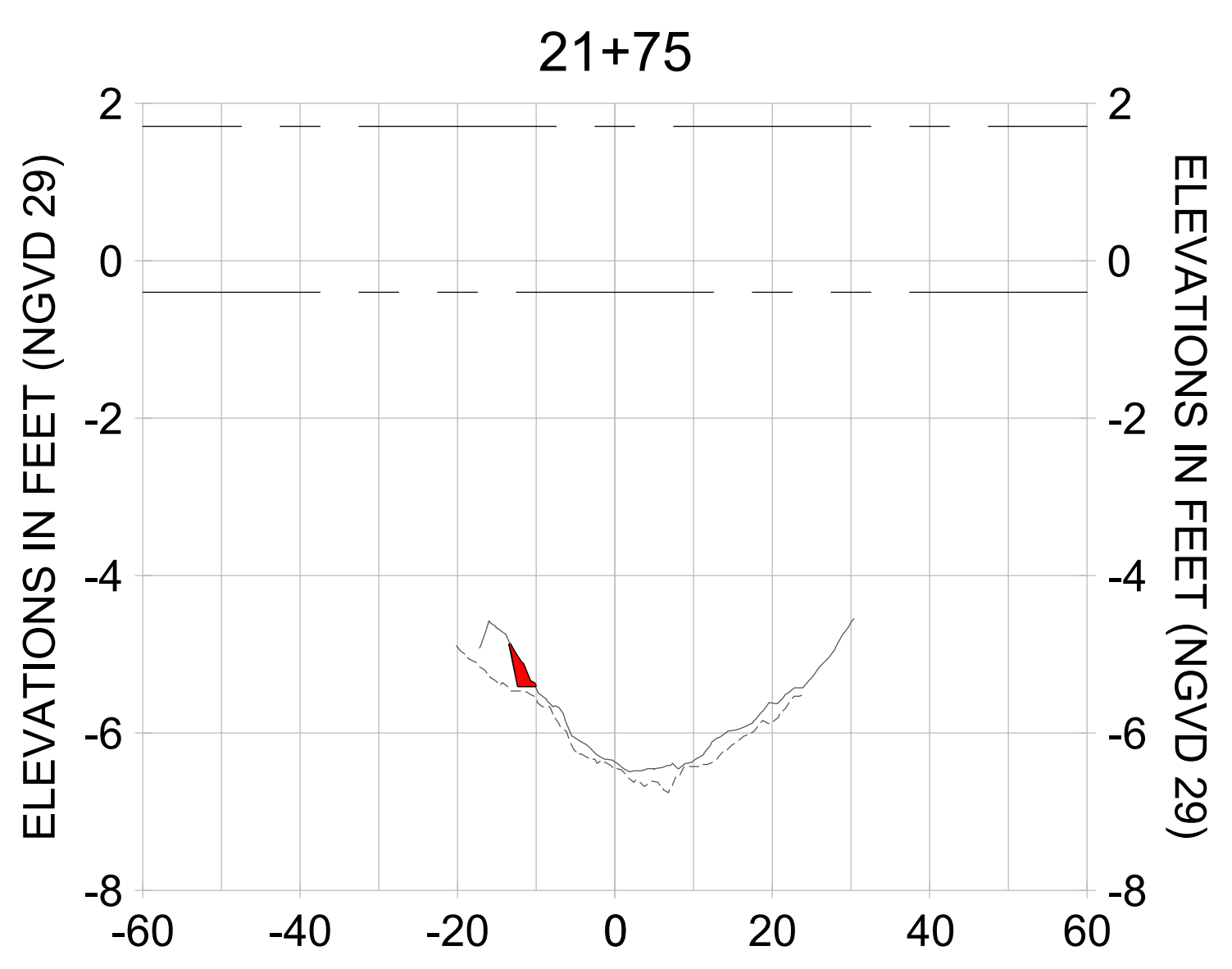
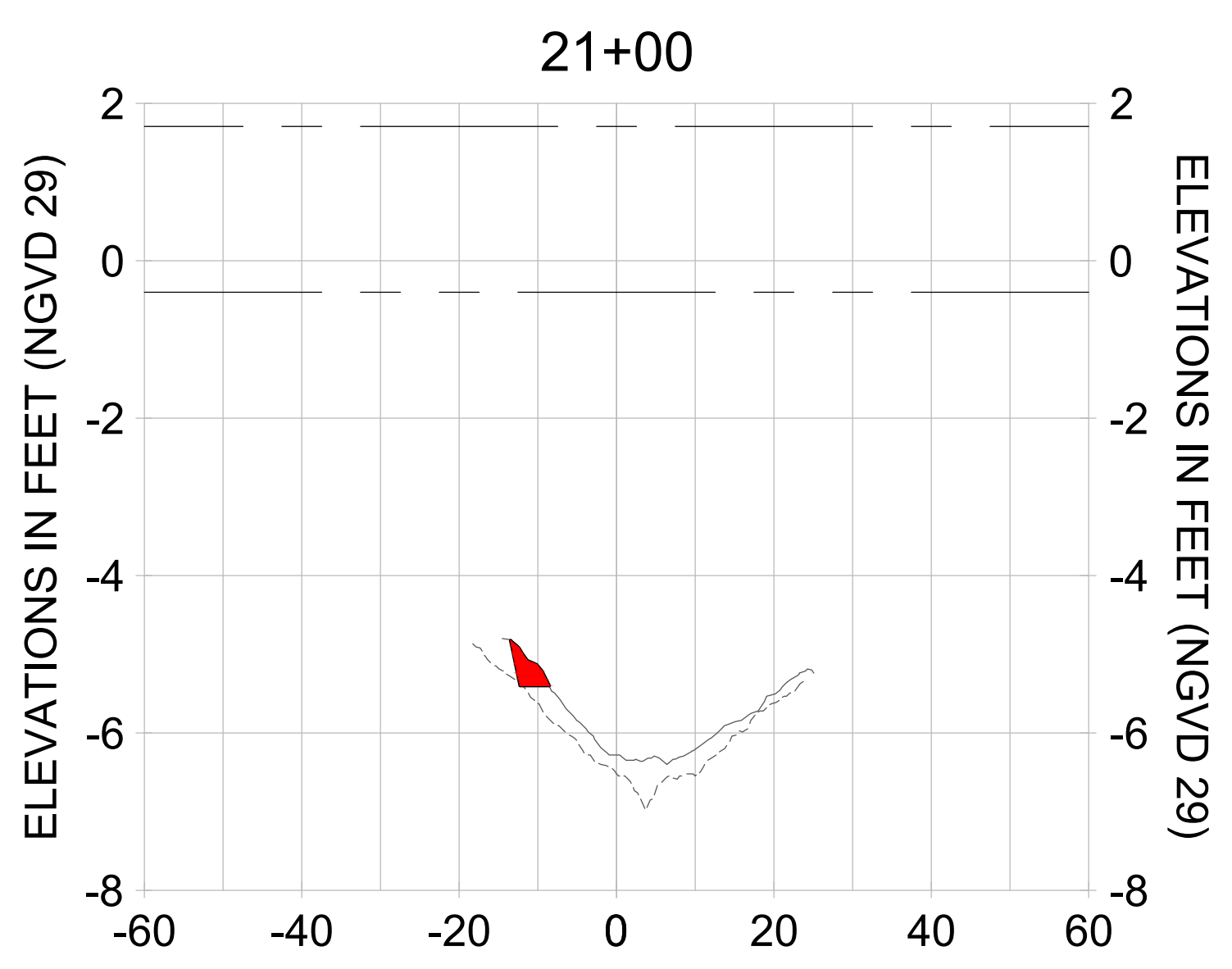
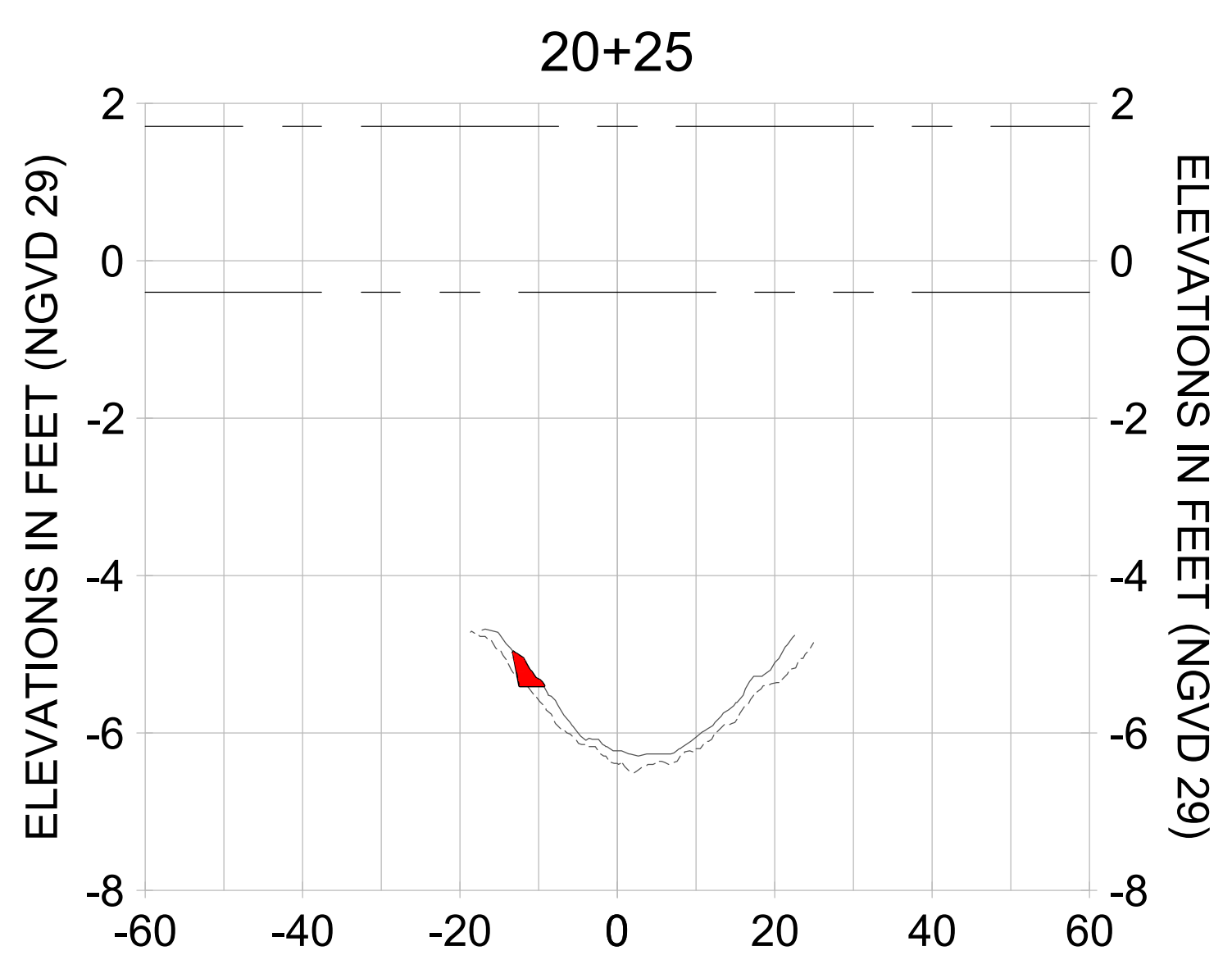
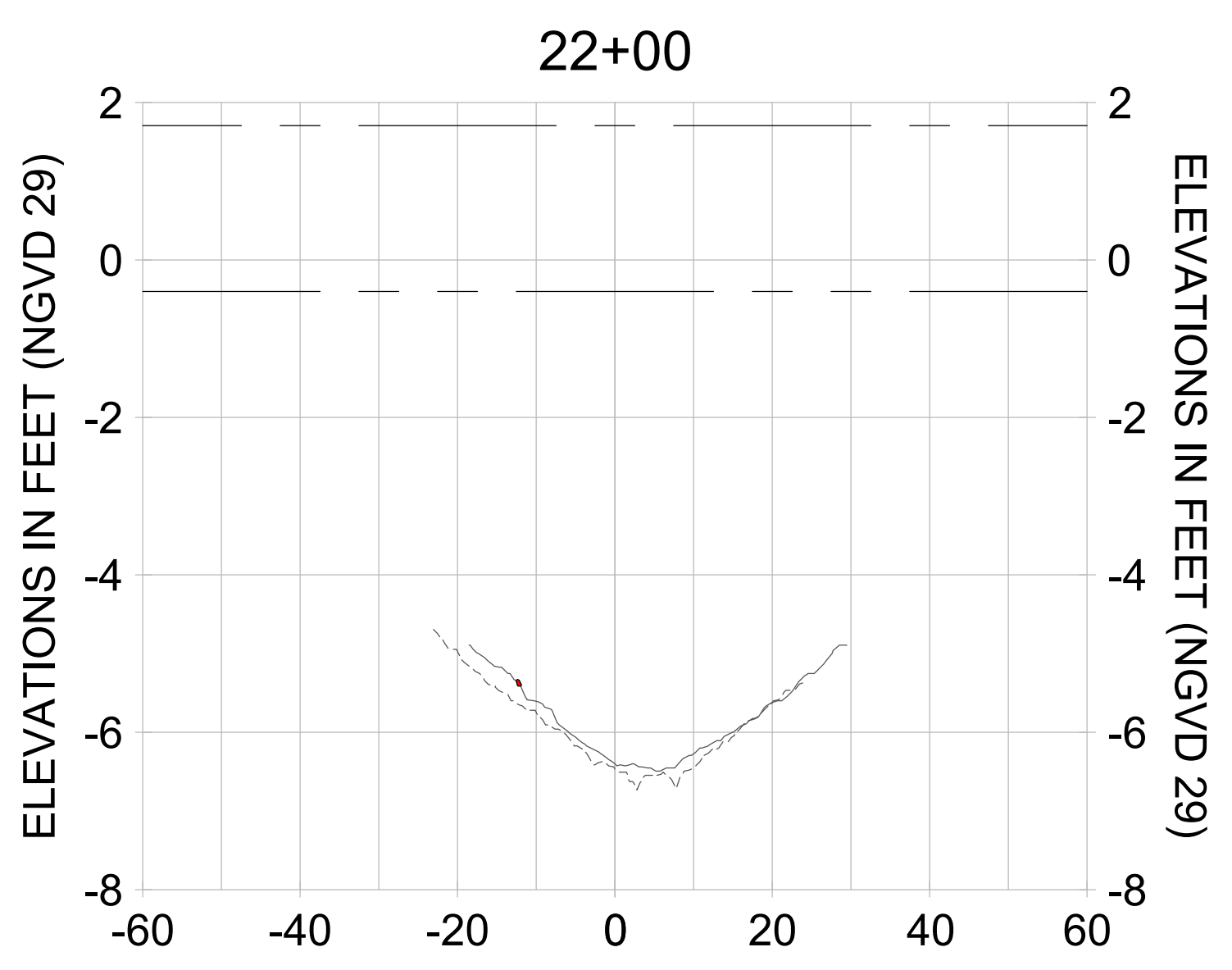
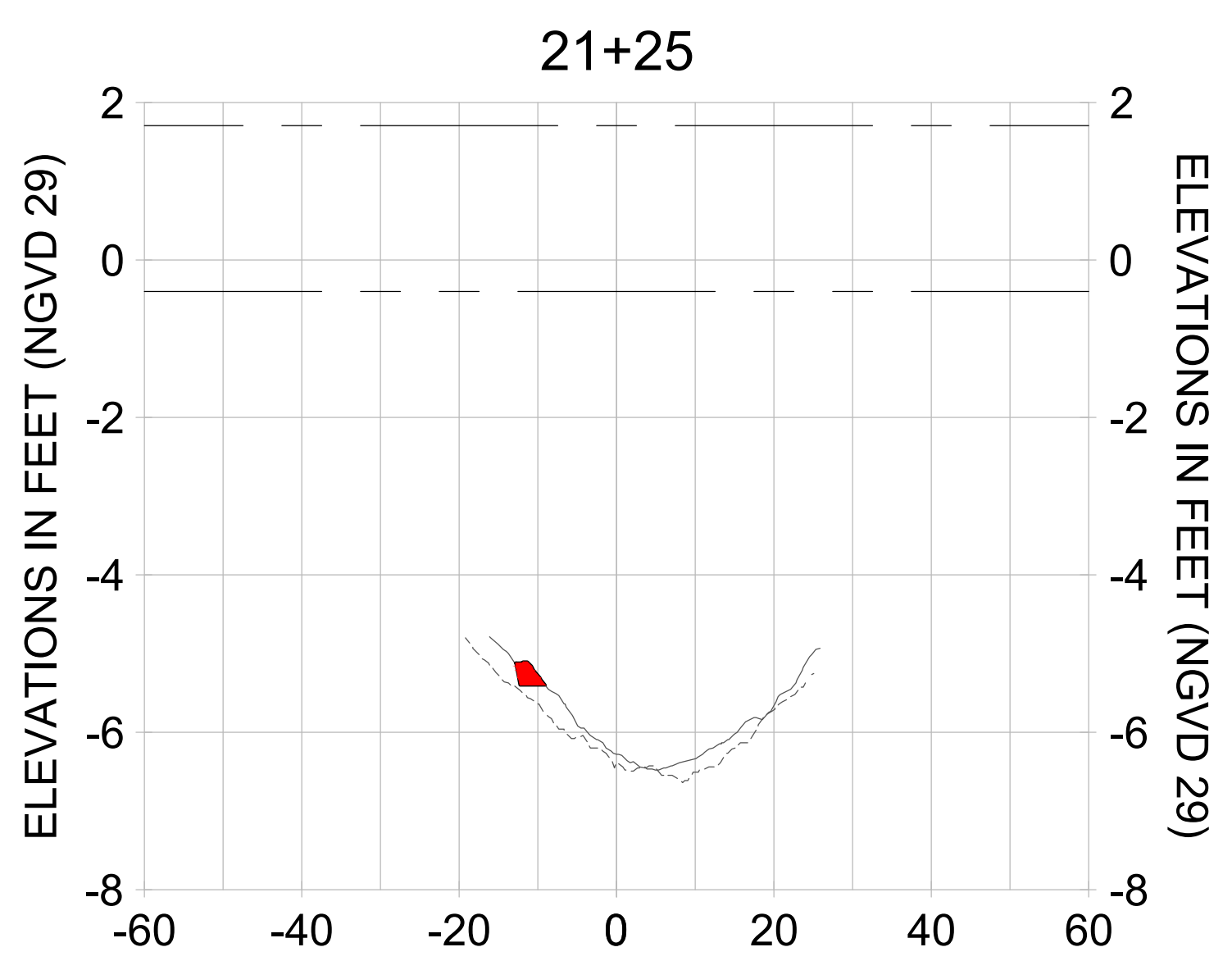
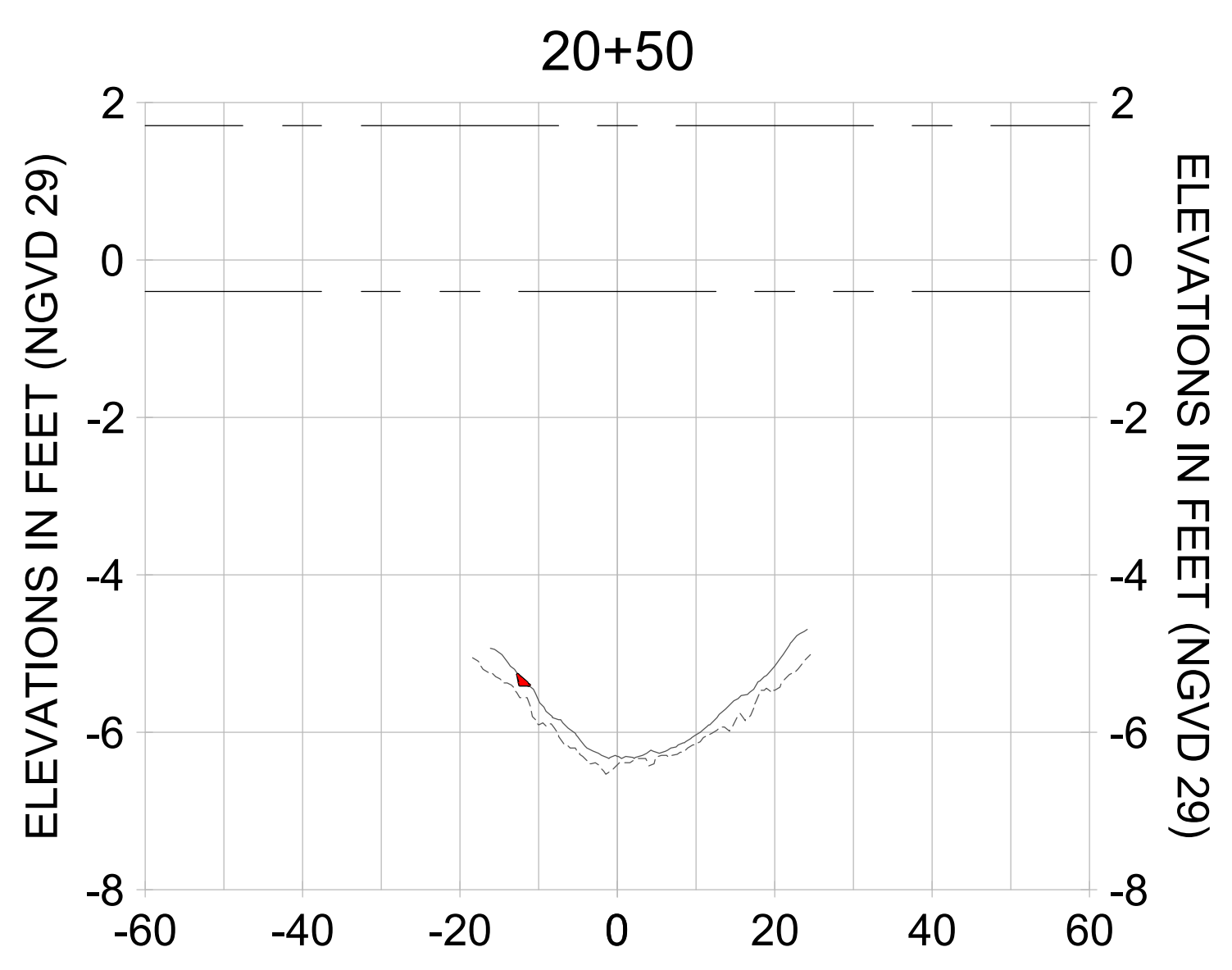
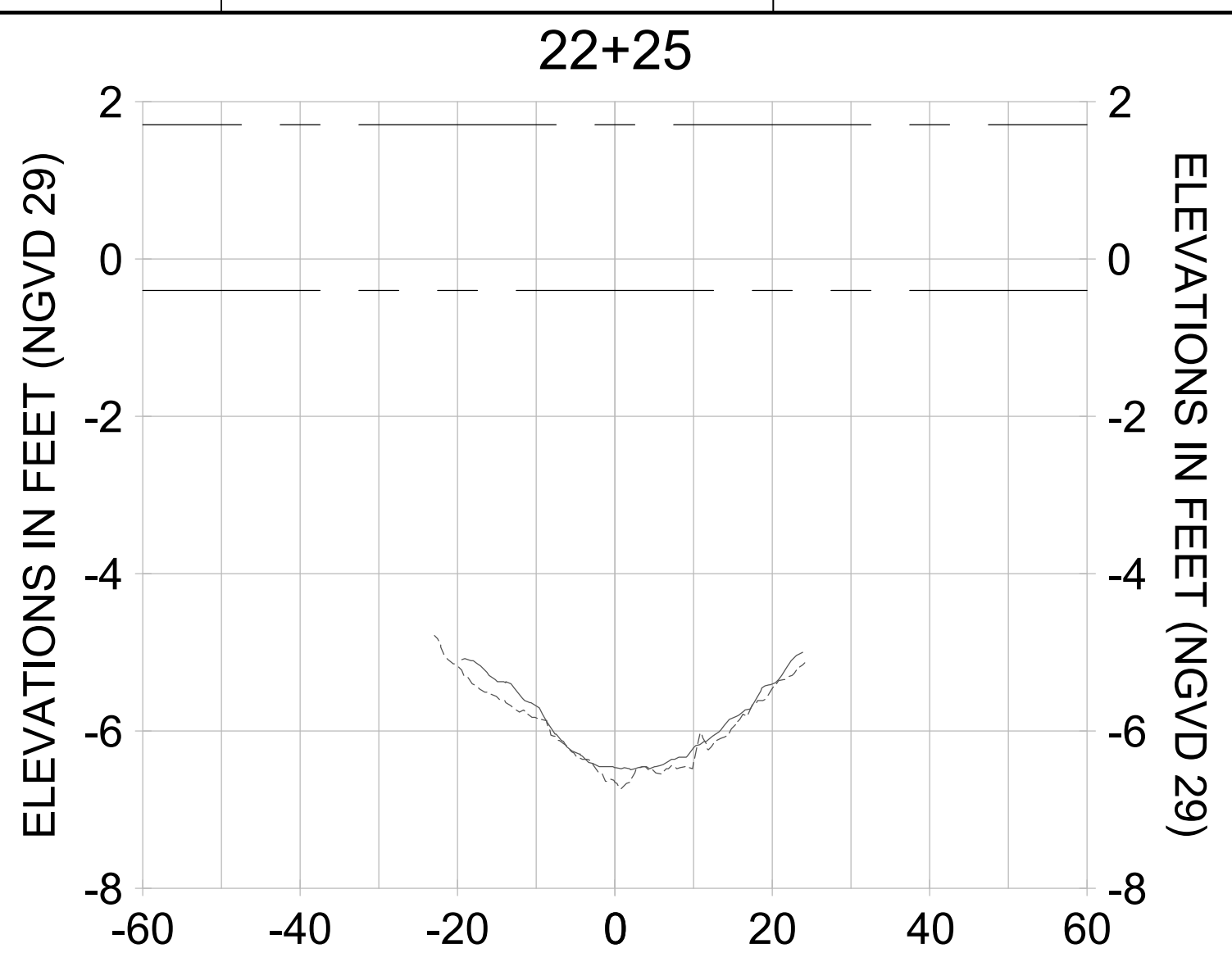
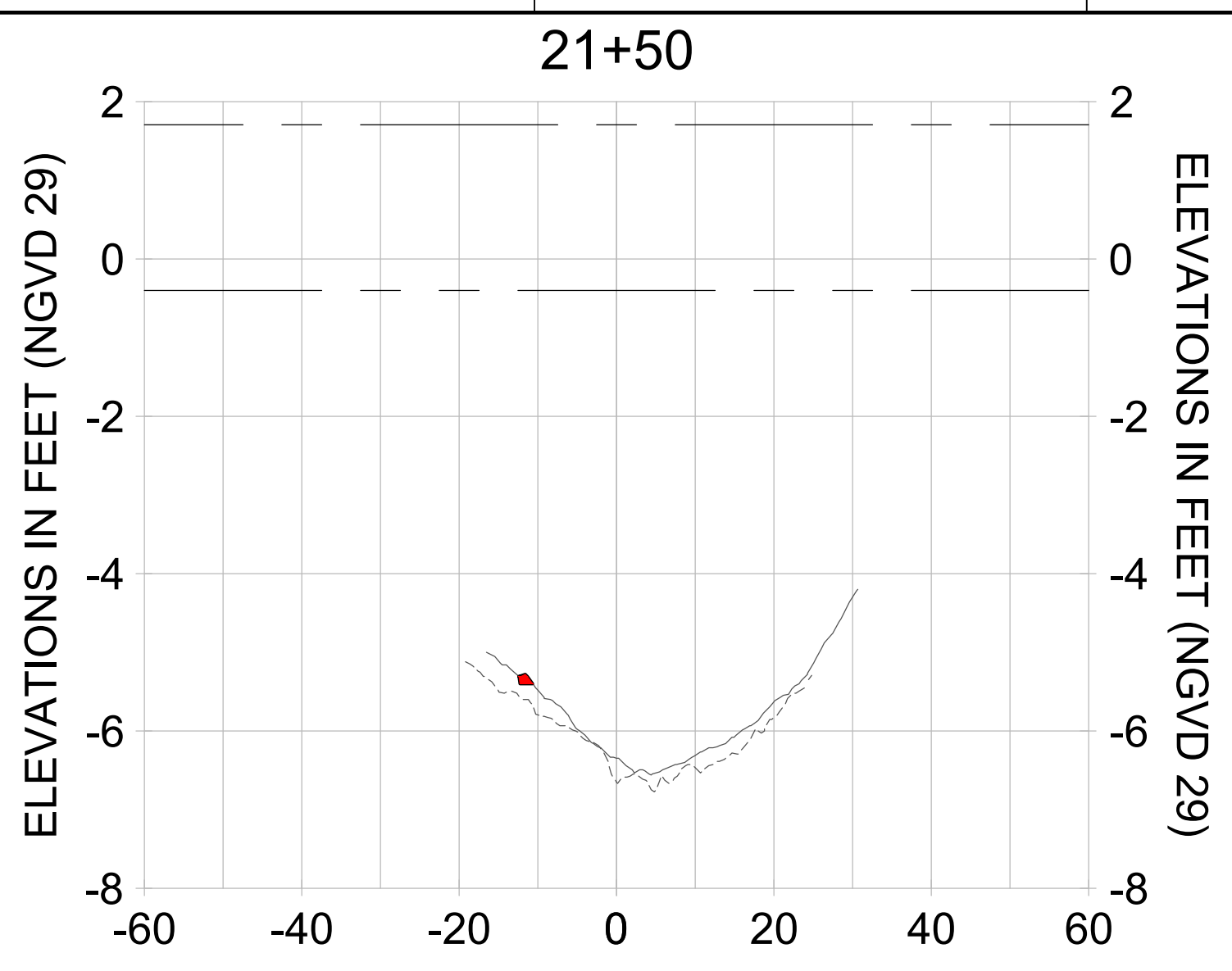
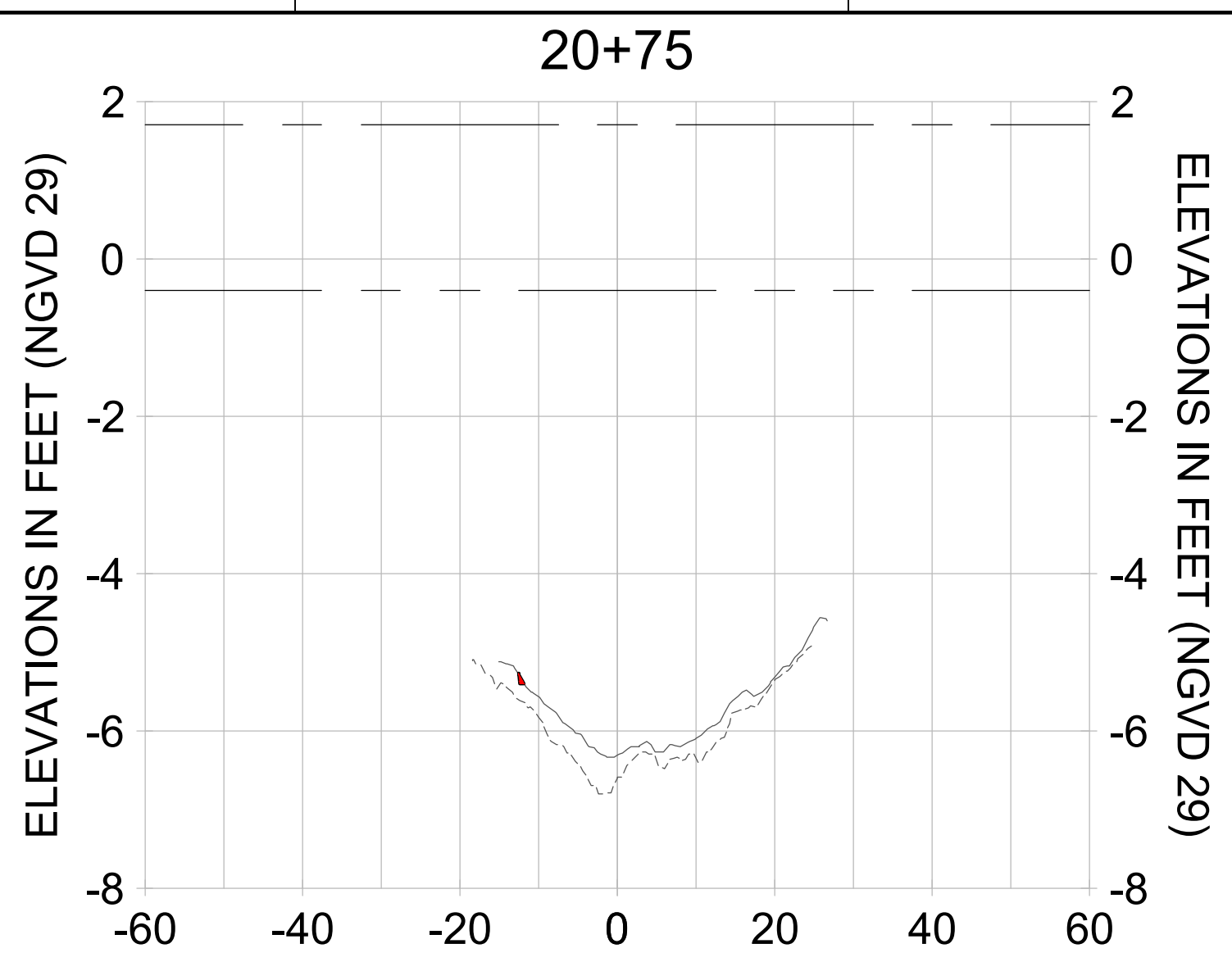

HORIZONTAL SCALE: 1" = 20'
 VERTICAL SCALE: 1" = 2'

- LEGEND:
- AS-BUILT SURVEY (AUGUST 2012)
 - MULTI-BEAM SURVEY (AUGUST 2019)
 - DREDGE TEMPLATE (-5.4' NGVD 29)
 - DREDGE REMOVAL (TO -5.4' NGVD 29)
 - MEAN HIGH WATER (1.71' NGVD 29)
 - MEAN LOW WATER (-0.40' NGVD 29)

User Name: rchambere
 Drawing Name: \\u00525-pjfile01\workgroup\2028\active\1731281\Site\East Naples Bay - 2018\DWG\Construction Drawings 22-54\C-205.dwg Jun 26, 2020 - 6:58am



REV	DATE	DESCRIPTION

ENGINEER OF RECORD:
 JEFFREY R. TABAR - FL P.E. #54094

NOTICE:
 THE INFORMATION IN THIS DOCUMENT WAS PREPARED BY THE ENGINEER OF RECORD AND HIS FIRM FOR THE CLIENT AND IS TO BE USED ONLY FOR THE PROJECT AND PURPOSES SPECIFICALLY IDENTIFIED IN THE CONTRACT DOCUMENTS. THE ENGINEER OF RECORD AND HIS FIRM SHALL NOT BE RESPONSIBLE FOR ANY CONSEQUENCES OF THE USE OF THIS INFORMATION FOR ANY OTHER PROJECT OR PURPOSES. ANY ALTERATIONS TO THIS DOCUMENT WILL NOT BE MADE BY THE ENGINEER OF RECORD OR HIS FIRM WITHOUT THE WRITTEN CONSENT OF THE CLIENT. THE CLIENT SHALL BE RESPONSIBLE FOR OBTAINING ALL NECESSARY PERMITS AND APPROVALS FROM THE APPROPRIATE AGENCIES. THE ENGINEER OF RECORD AND HIS FIRM SHALL NOT BE RESPONSIBLE FOR ANY CONSEQUENCES OF THE USE OF THIS INFORMATION FOR ANY OTHER PROJECT OR PURPOSES. ANY ALTERATIONS TO THIS DOCUMENT WILL NOT BE MADE BY THE ENGINEER OF RECORD OR HIS FIRM WITHOUT THE WRITTEN CONSENT OF THE CLIENT. THE CLIENT SHALL BE RESPONSIBLE FOR OBTAINING ALL NECESSARY PERMITS AND APPROVALS FROM THE APPROPRIATE AGENCIES.

CLIENT
CITY OF NAPLES
 735 8TH STREET SOUTH
 NAPLES, FL 34102

PROJECT
EAST NAPLES BAY DREDGING

TITLE
CROSS SECTIONS - CANAL A-A

Stantec

5801 PELICAN BAY BLVD
 SUITE 300
 NAPLES, FL 34108
 TEL: (239) 649-6640
 WWW.STANTEC.COM

JOB NO.: 2028113191

DRAWN: KHN

DESIGN: MSS

CHECKED: JRT

APPROVED: MSS

SHEET NO. **C-352**

90% CONSTRUCTION PLANS

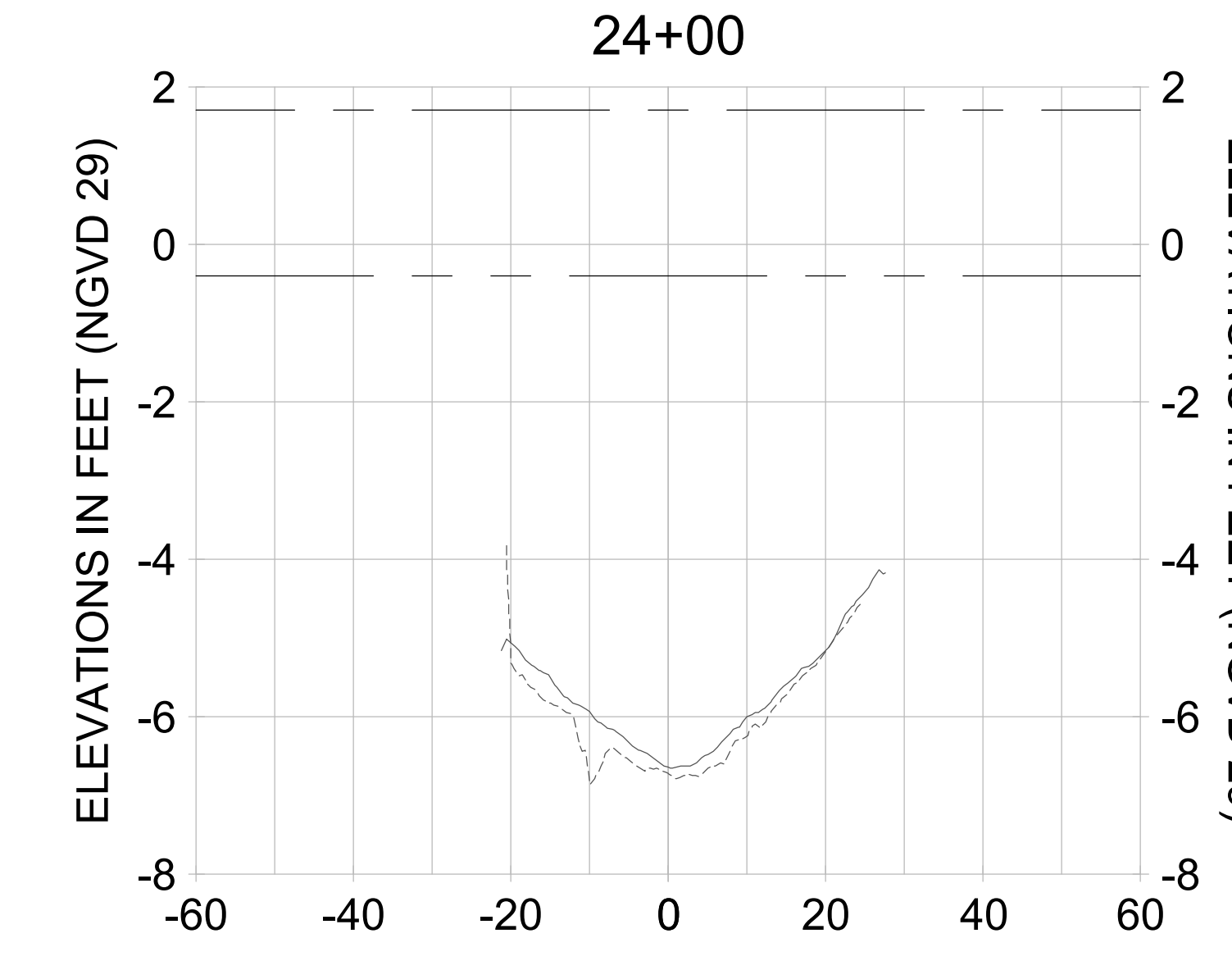
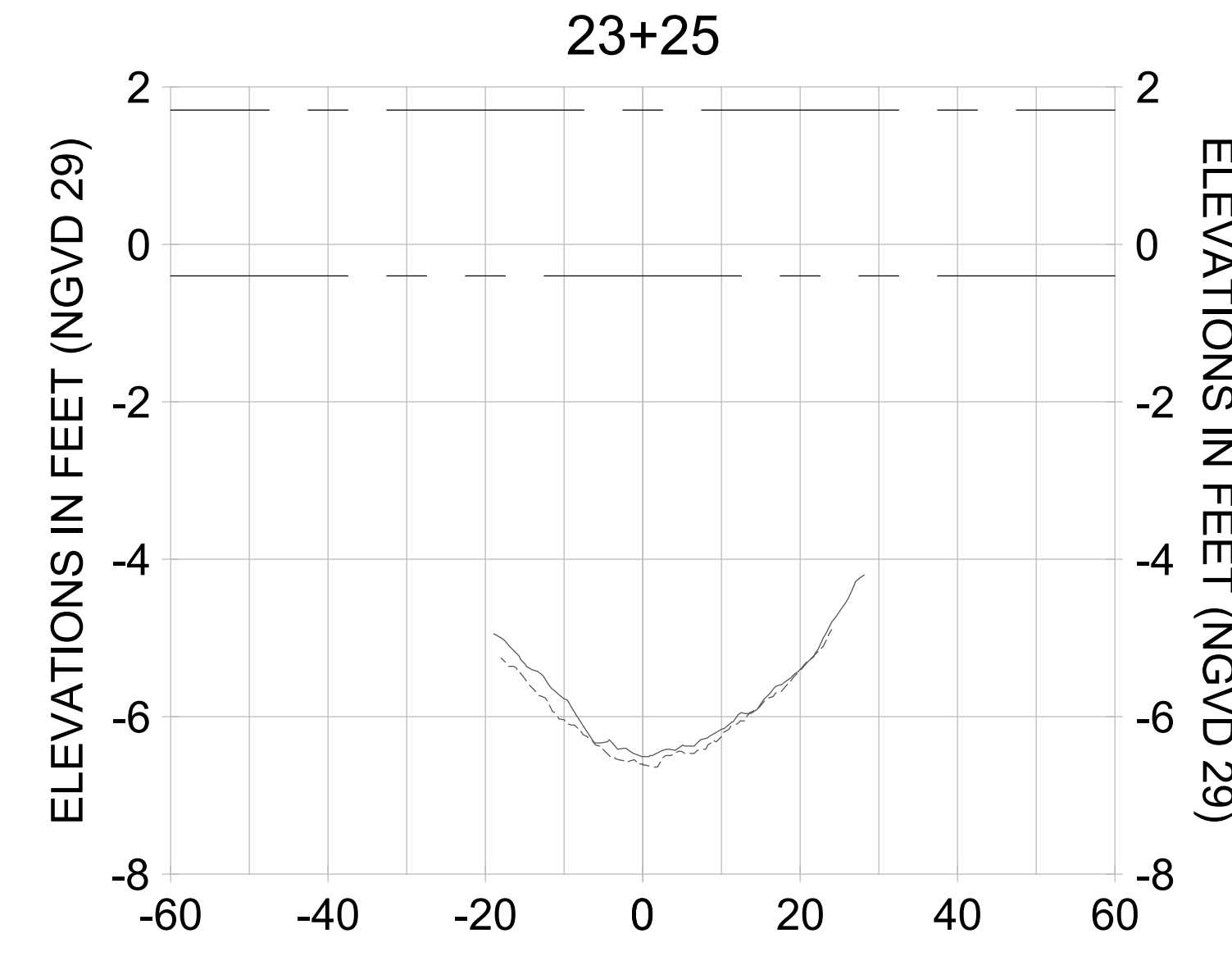
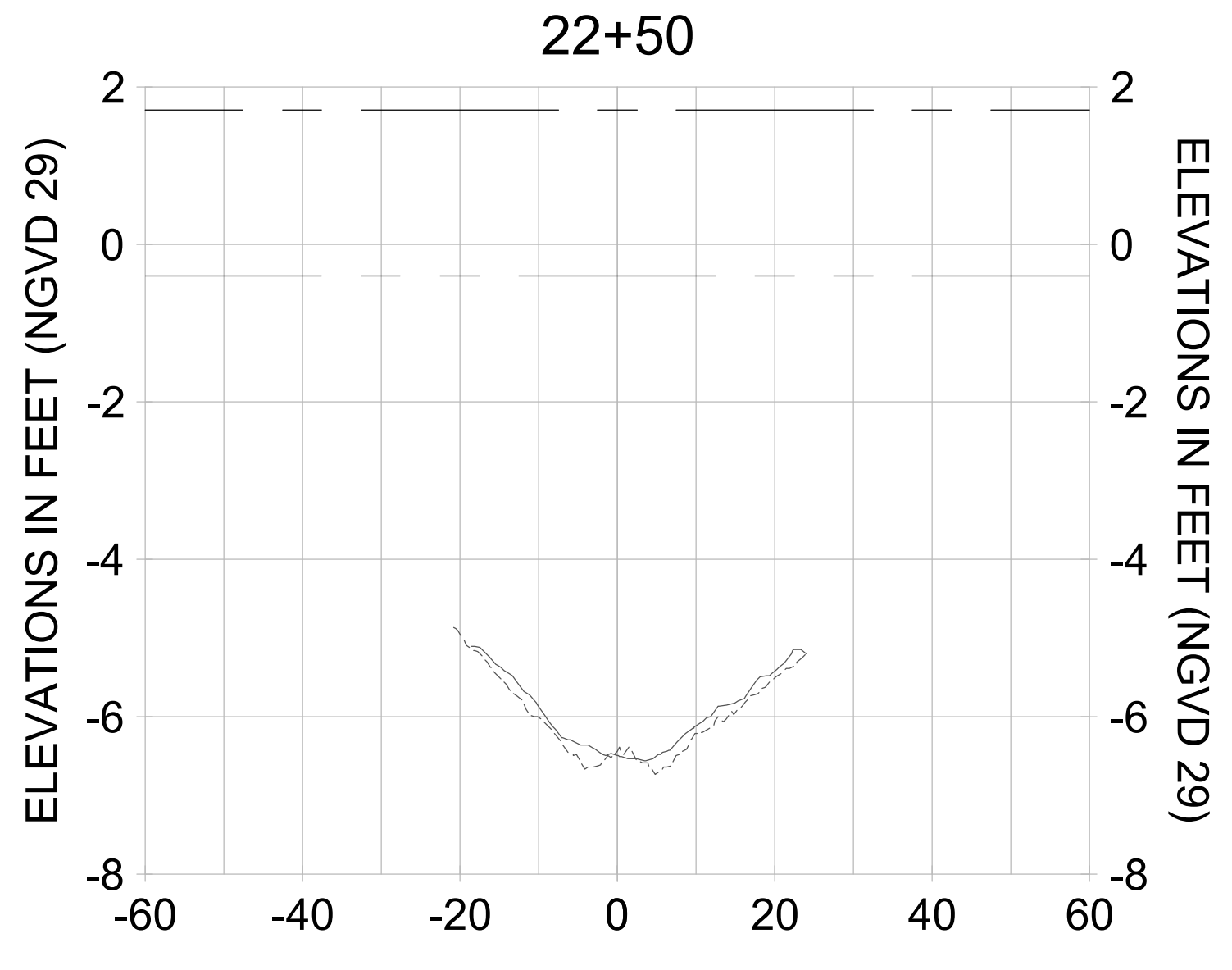
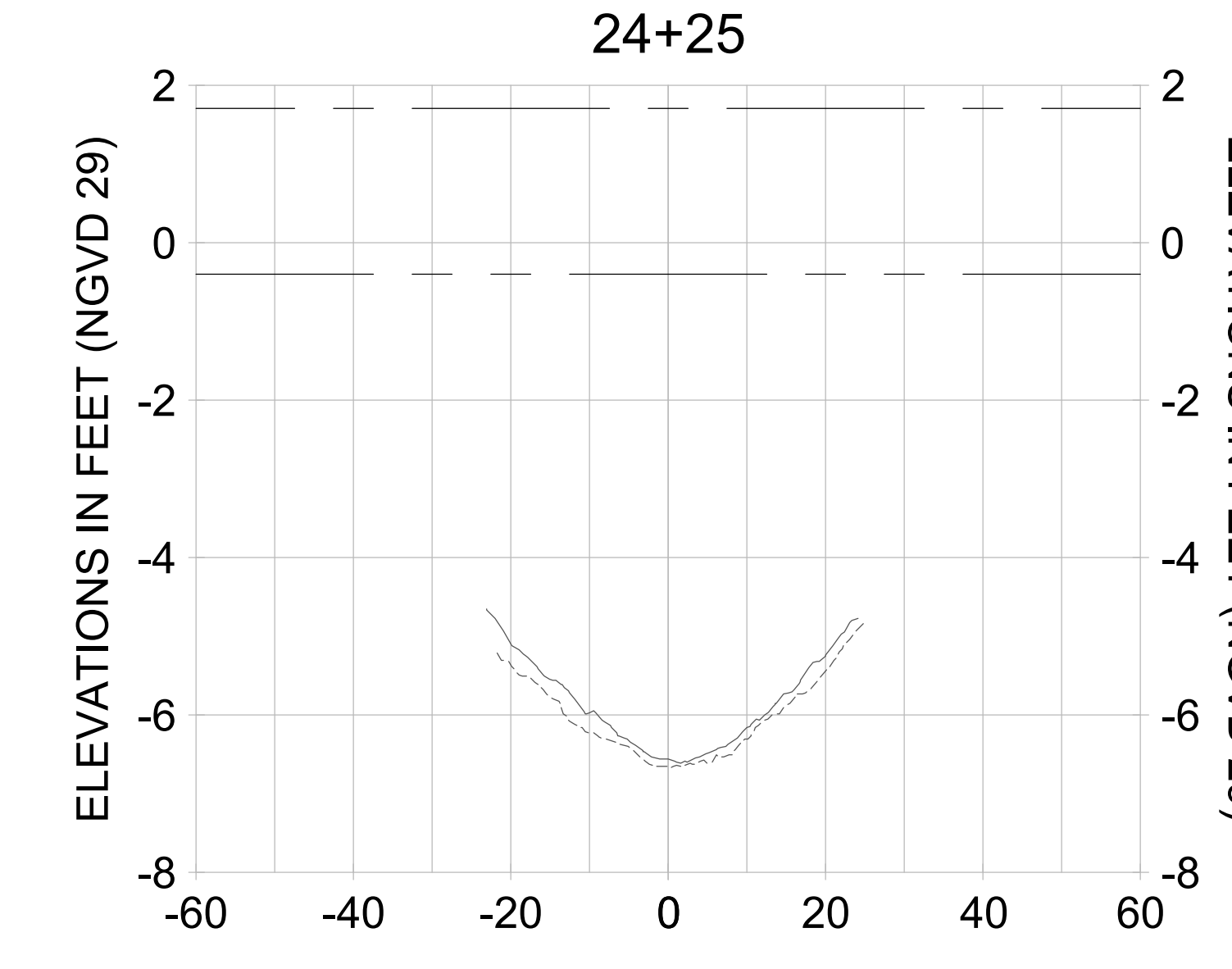
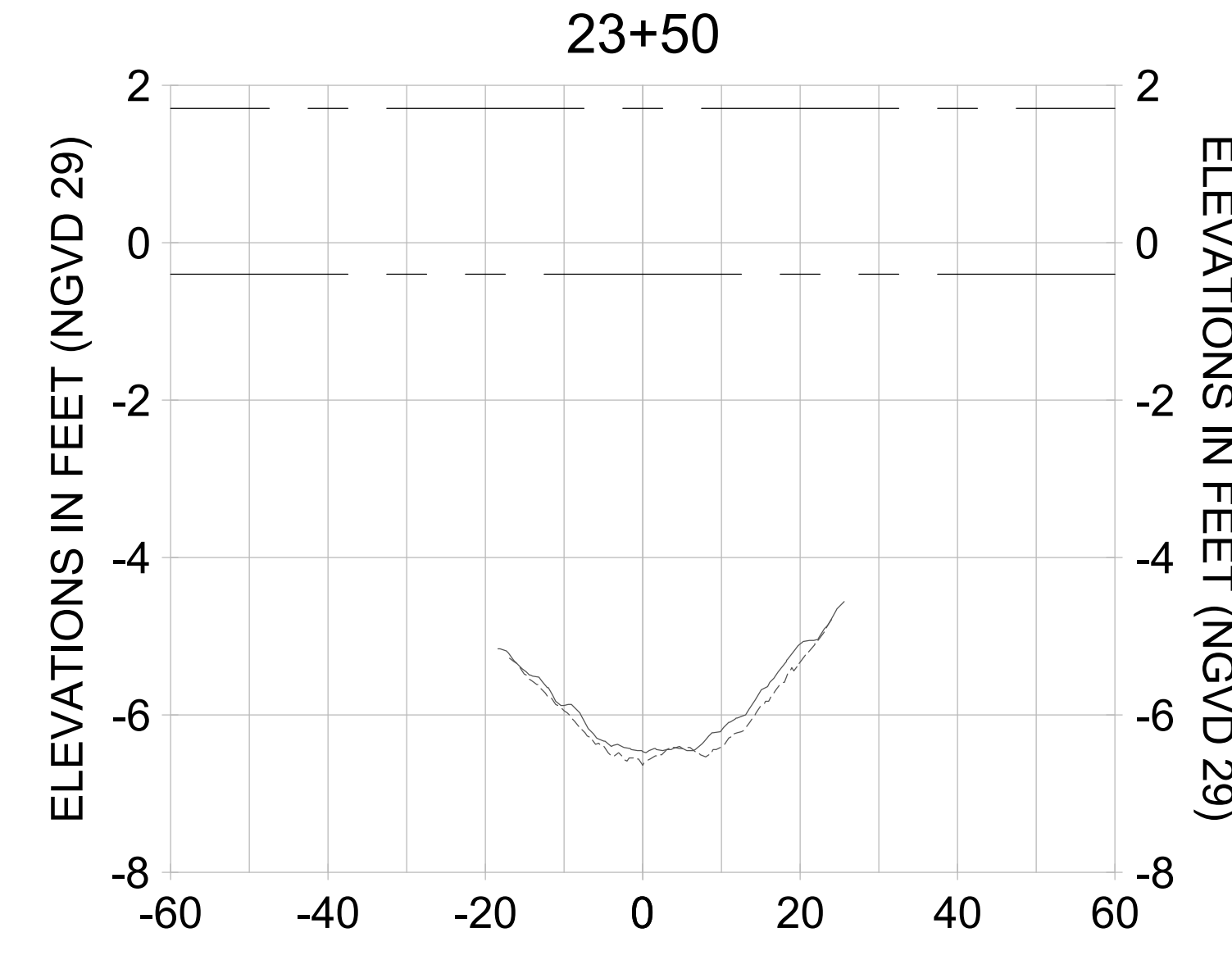
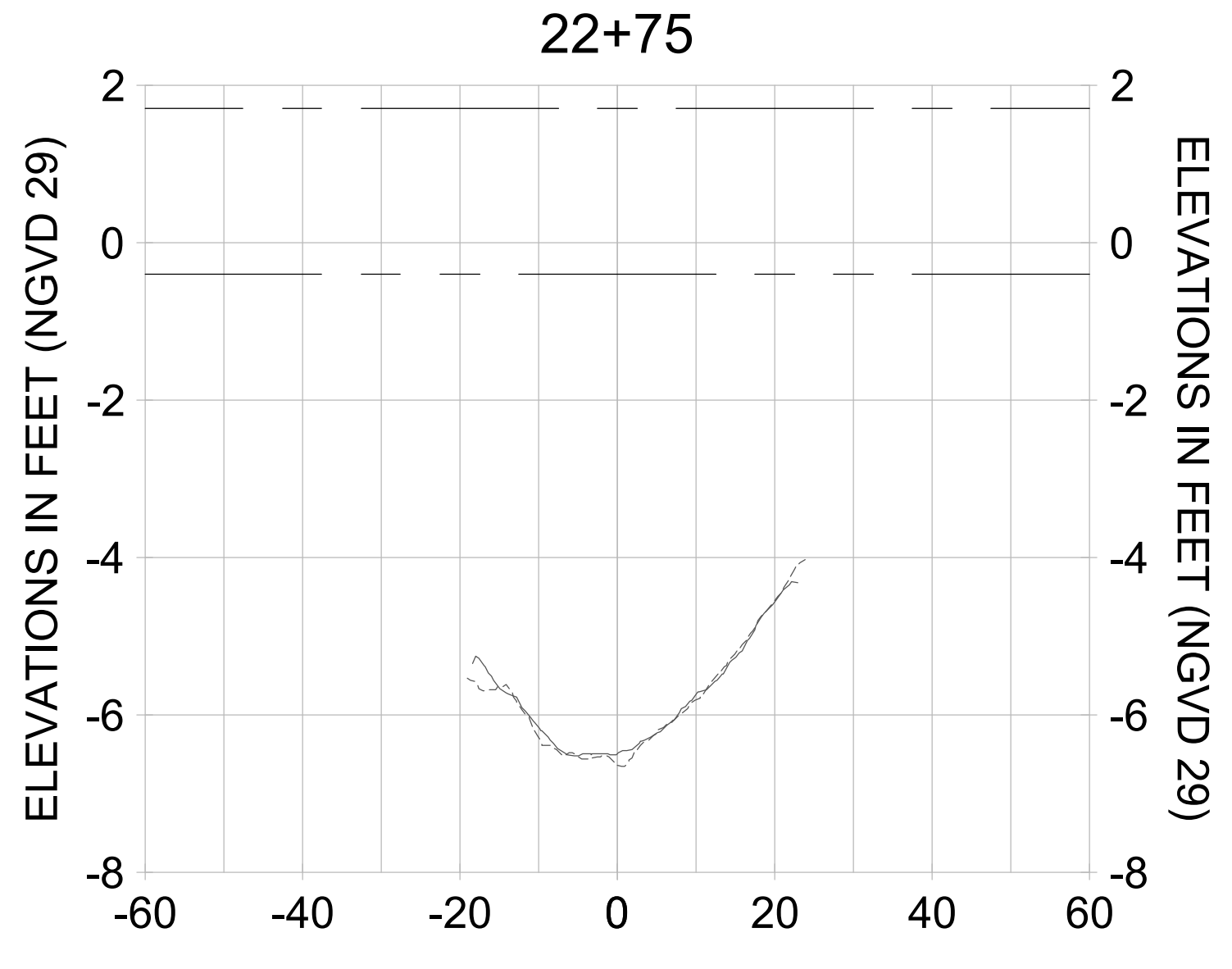
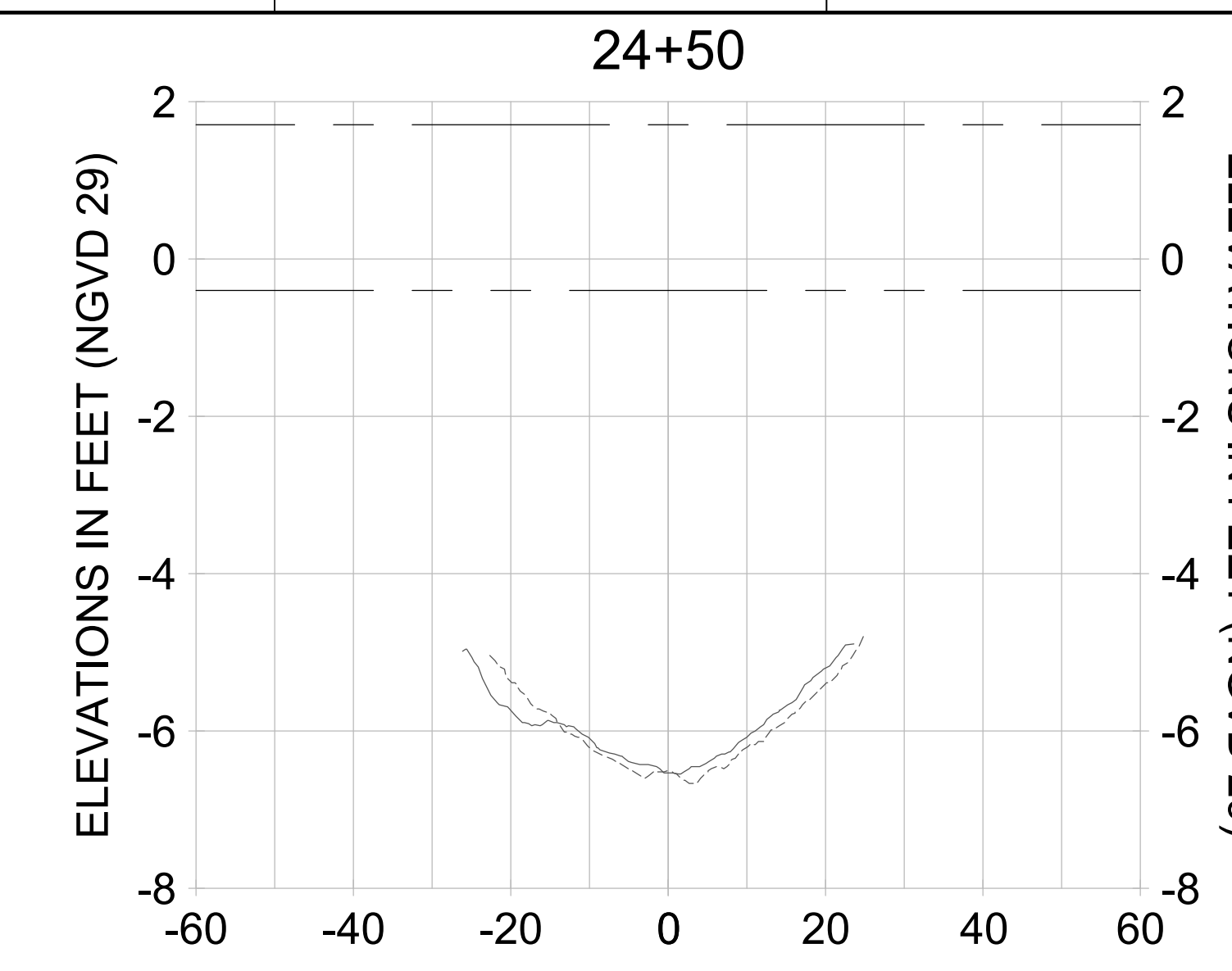
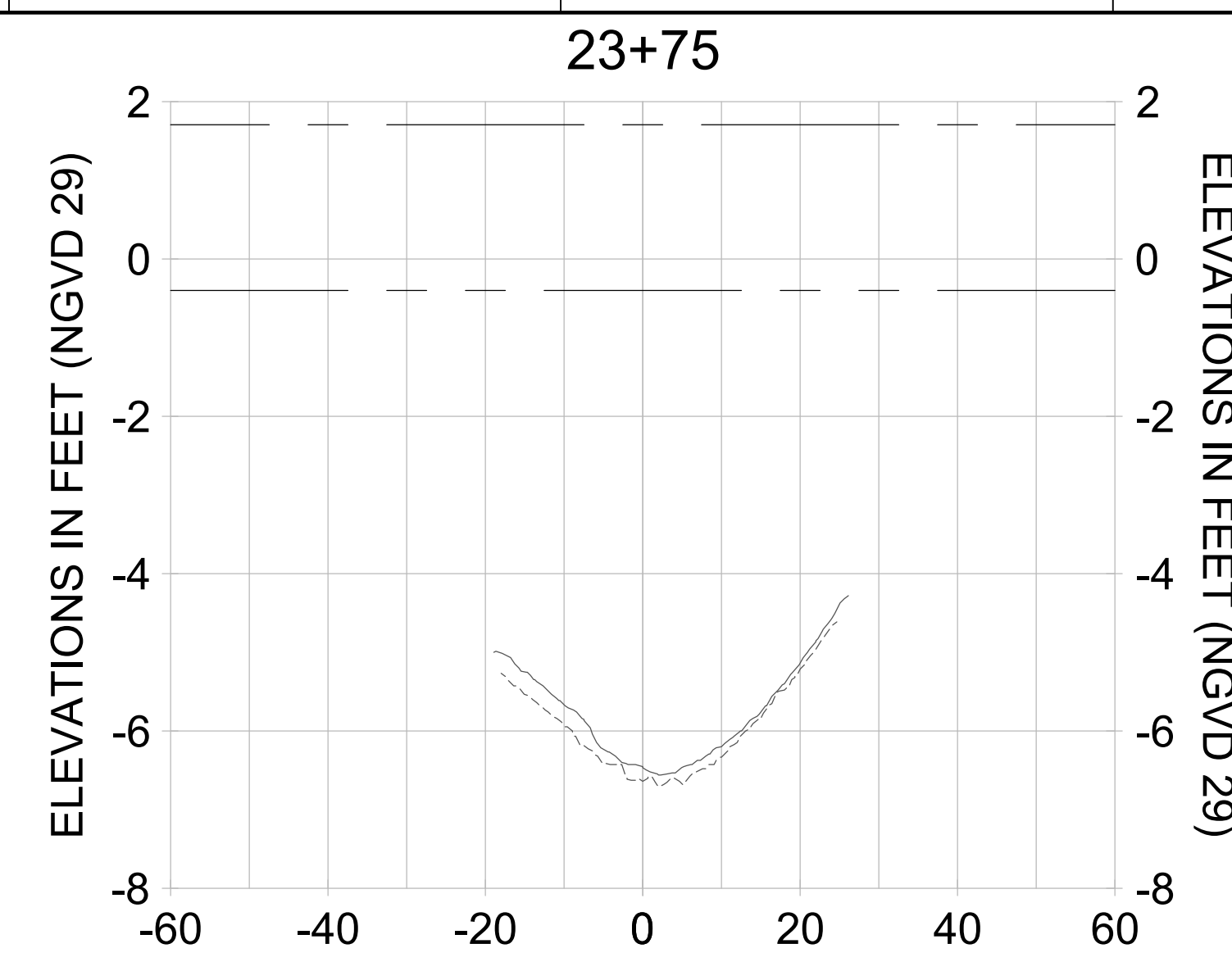
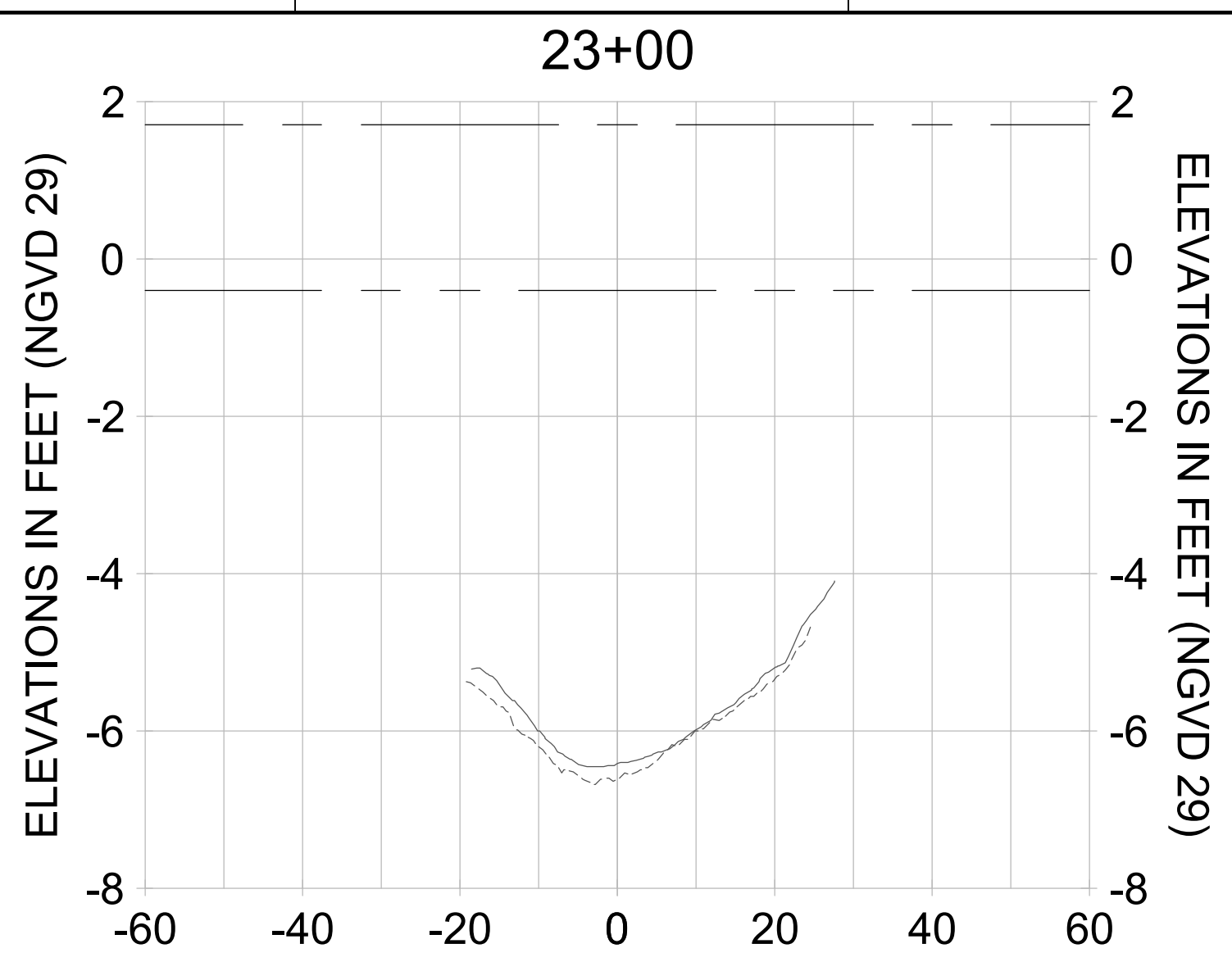

HORIZONTAL SCALE: 1" = 20'
 VERTICAL SCALE: 1" = 2'

- LEGEND:
- AS-BUILT SURVEY (AUGUST 2012)
 - MULTI-BEAM SURVEY (AUGUST 2019)
 - DREDGE TEMPLATE (-5.4' NGVD 29)
 - █ DREDGE REMOVAL (TO -5.4' NGVD 29)
 - MEAN HIGH WATER (1.71' NGVD 29)
 - MEAN LOW WATER (-0.40' NGVD 29)

User Name: rchambere
 Drawing Name: \\u00525-pjfile01\workgroup\2028\active\17731281\Stantec\East Naples Bay - 2018\DWG\Construction Drawings 22-54\C-205.dwg Jun 26, 2020 - 8:58am



REV	DATE	DESCRIPTION

ENGINEER OF RECORD:
 JEFFREY R. TABAR - FL P.E. #54094

NOTICE:
 THE INFORMATION IN THIS DOCUMENT WAS PREPARED BY STANTEC CONSULTANTS INC. AND IS INTENDED TO BE USED FOR THE PROJECT AND PURPOSES SPECIFICALLY IDENTIFIED IN THE TITLE. STANTEC CONSULTANTS INC. DOES NOT WARRANT, REPRESENT OR GUARANTEE THE ACCURACY OF THE INFORMATION CONTAINED IN THIS DOCUMENT. ANY ALTERATIONS TO THIS DOCUMENT WILL NOT BE MADE BY STANTEC CONSULTANTS INC. WITHOUT THE WRITTEN CONSENT OF THE CLIENT. STANTEC CONSULTANTS INC. SHALL NOT BE LIABLE FOR ANY DAMAGES, INCLUDING CONSEQUENTIAL DAMAGES, ARISING FROM THE USE OF THIS DOCUMENT. THIS DOCUMENT IS THE PROPERTY OF STANTEC CONSULTANTS INC. AND IS TO BE USED ONLY FOR THE PROJECT AND PURPOSES SPECIFICALLY IDENTIFIED IN THE TITLE. NO REUSE OR REPRODUCTION OF THIS DOCUMENT IS PERMITTED WITHOUT THE WRITTEN CONSENT OF STANTEC CONSULTANTS INC. ANY REUSE OR REPRODUCTION OF THIS DOCUMENT FOR ANY OTHER PROJECT OR PURPOSES WITHOUT THE WRITTEN CONSENT OF STANTEC CONSULTANTS INC. SHALL BE AT THE USER'S SOLE RISK AND WITHOUT LIABILITY TO STANTEC CONSULTANTS INC.

CITY OF NAPLES
 735 8TH STREET SOUTH
 NAPLES, FL 34102

PROJECT
EAST NAPLES BAY DREDGING

TITLE
CROSS SECTIONS - CANAL A-A

Stantec

5801 PELICAN BAY BLVD
 SUITE 300
 NAPLES, FL 34108
 TEL: (239) 445-6640
 WWW.STANTEC.COM

JOB NO.: 2028113191

DRAWN: KHN

DESIGN: MSS

CHECKED: JRT

APPROVED: MSS

SHEET NO. **C-353**

90% CONSTRUCTION PLANS

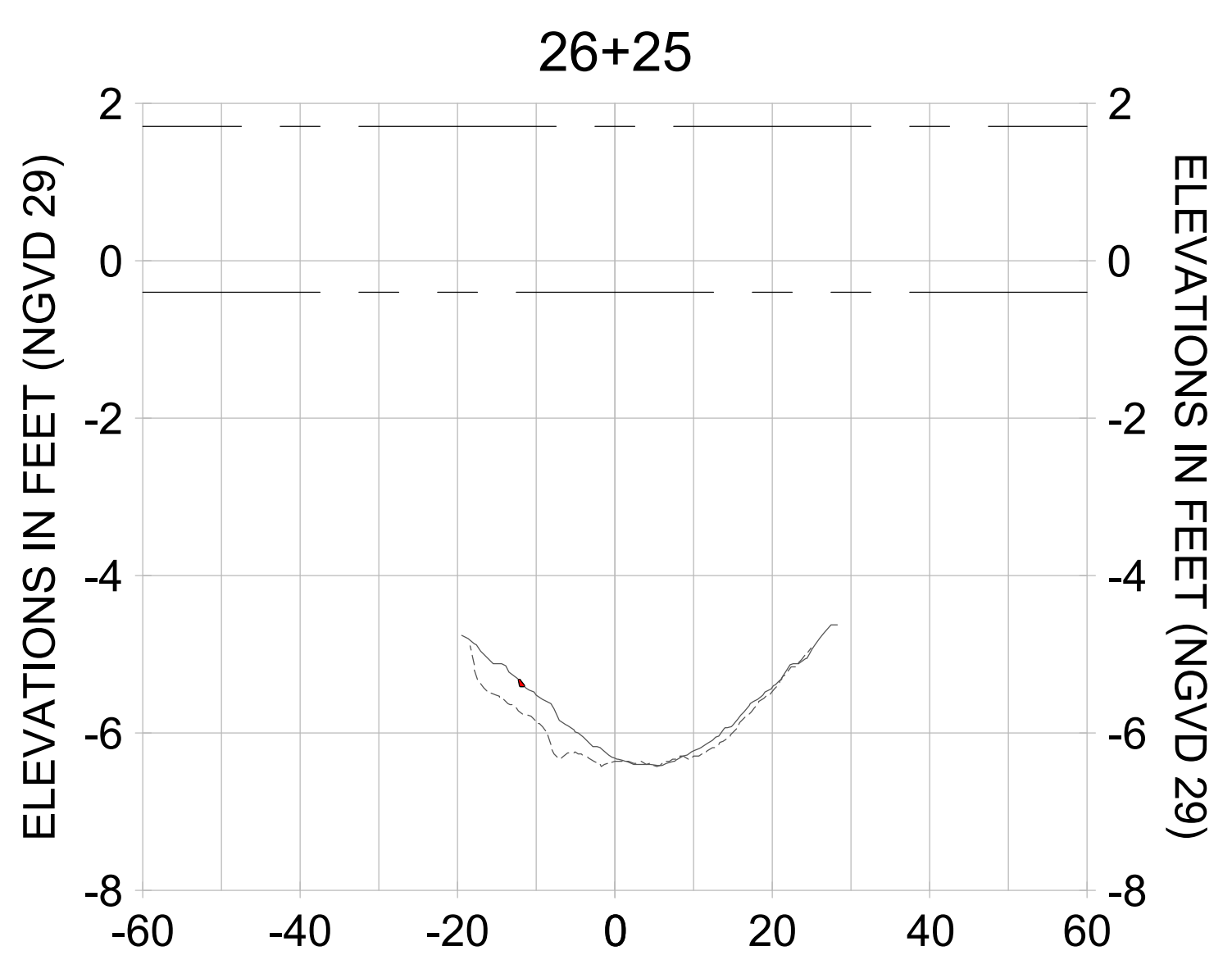
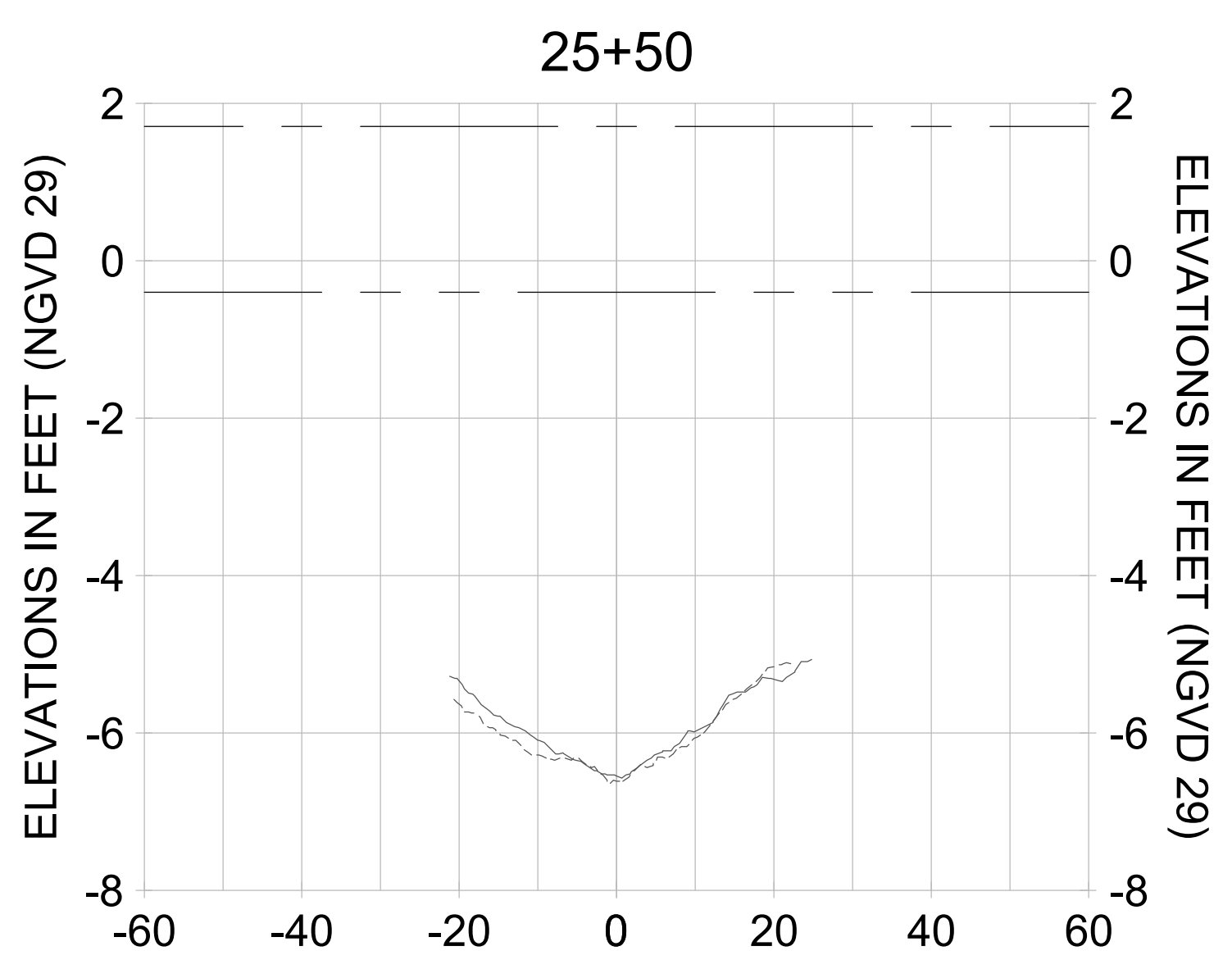
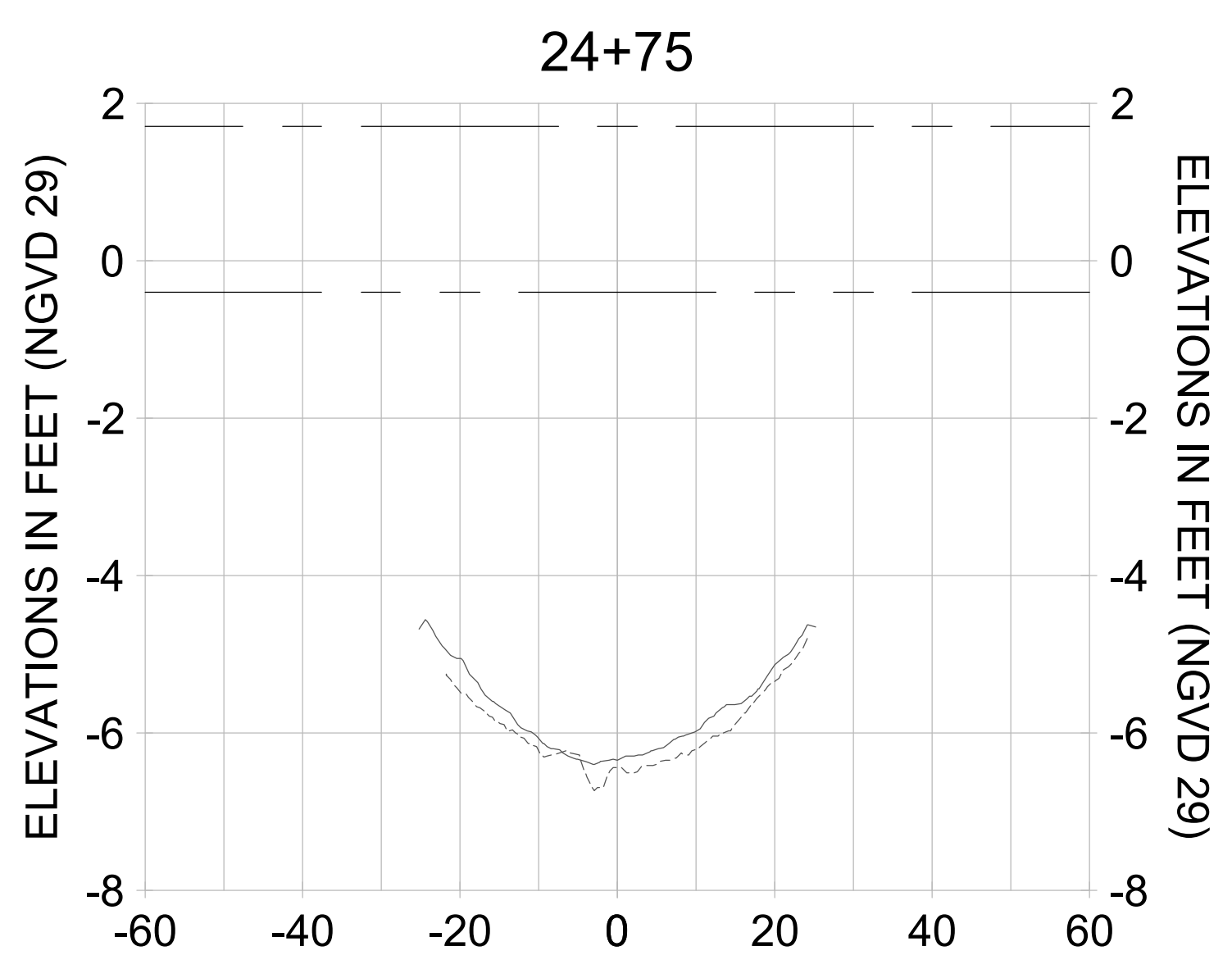
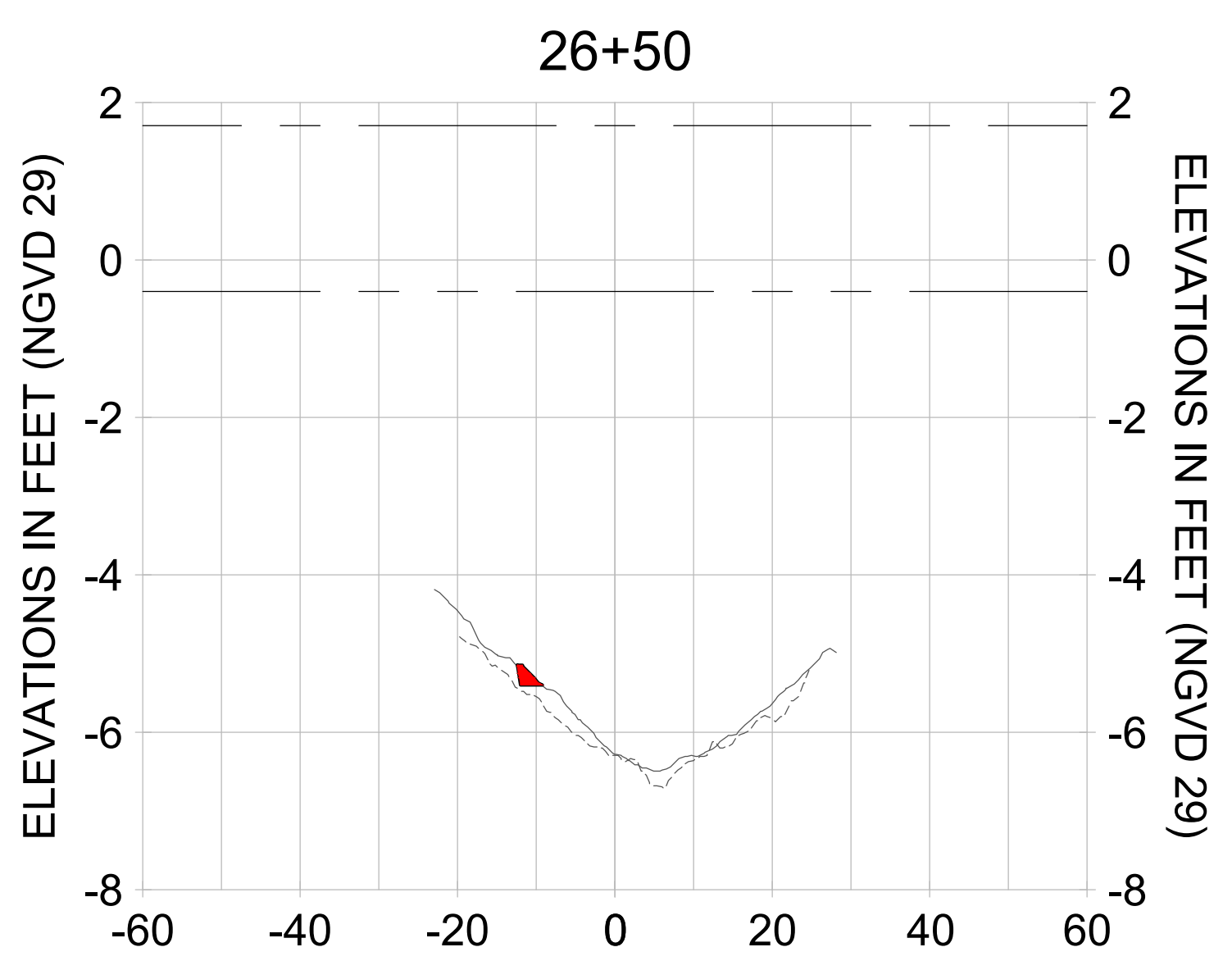
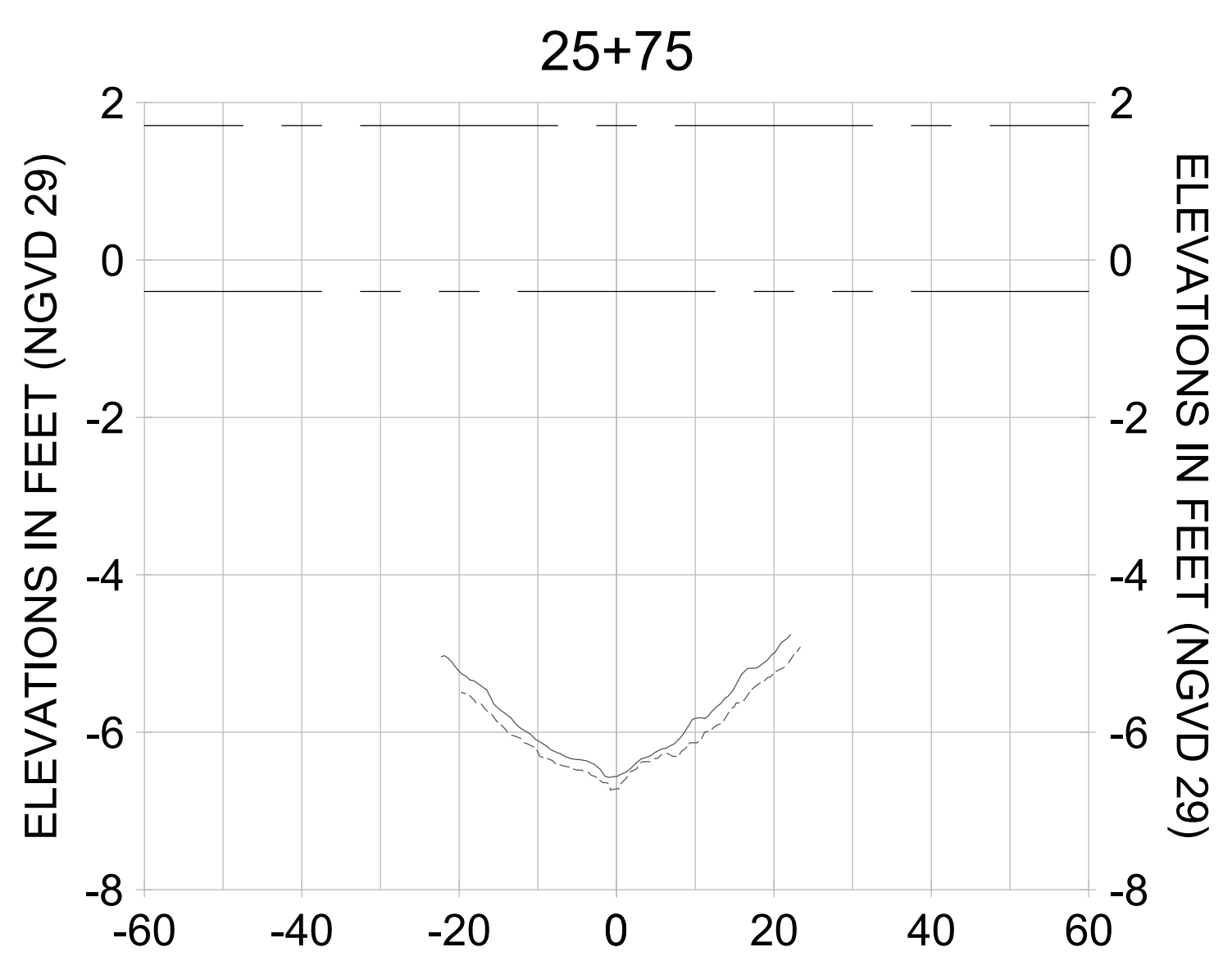
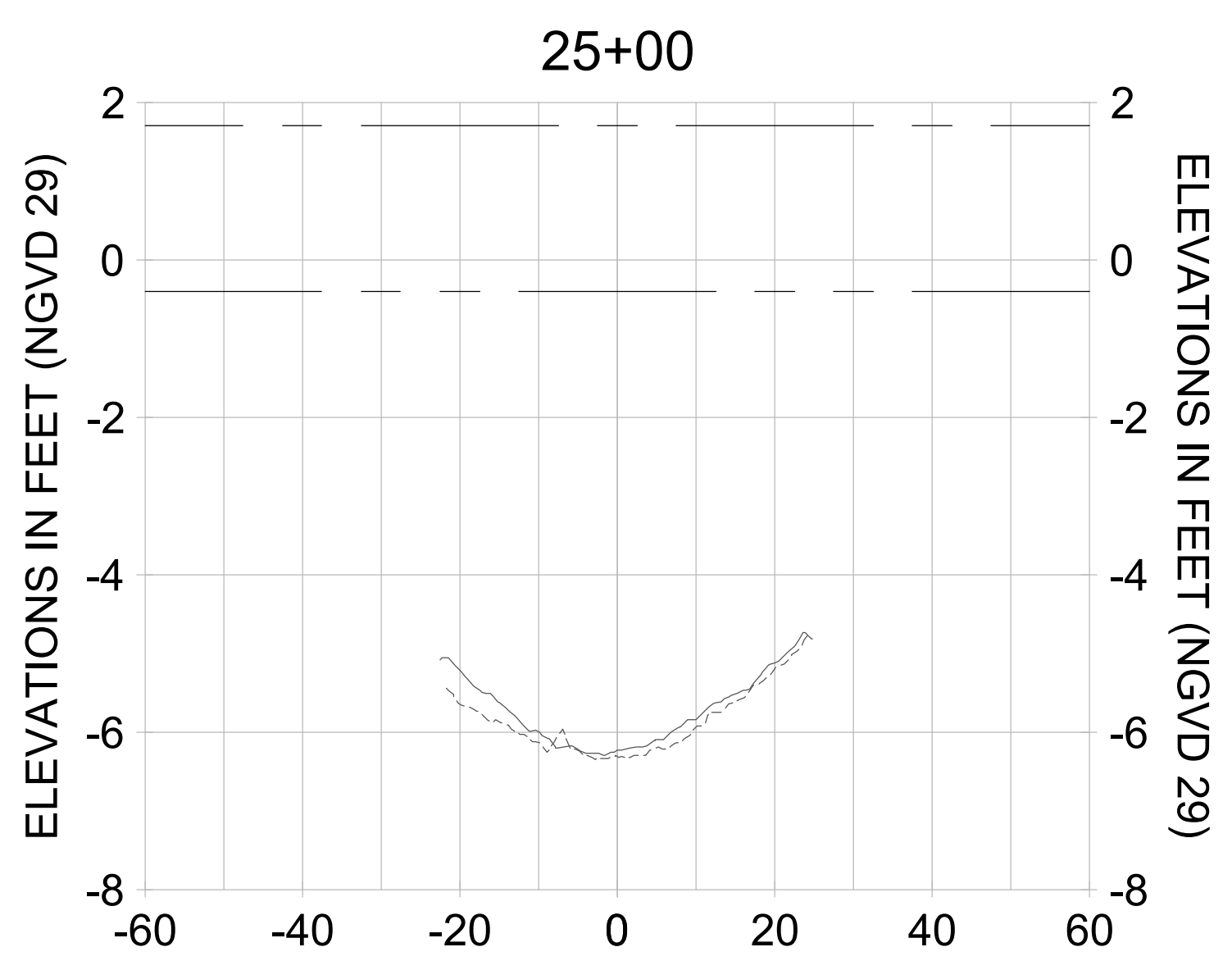
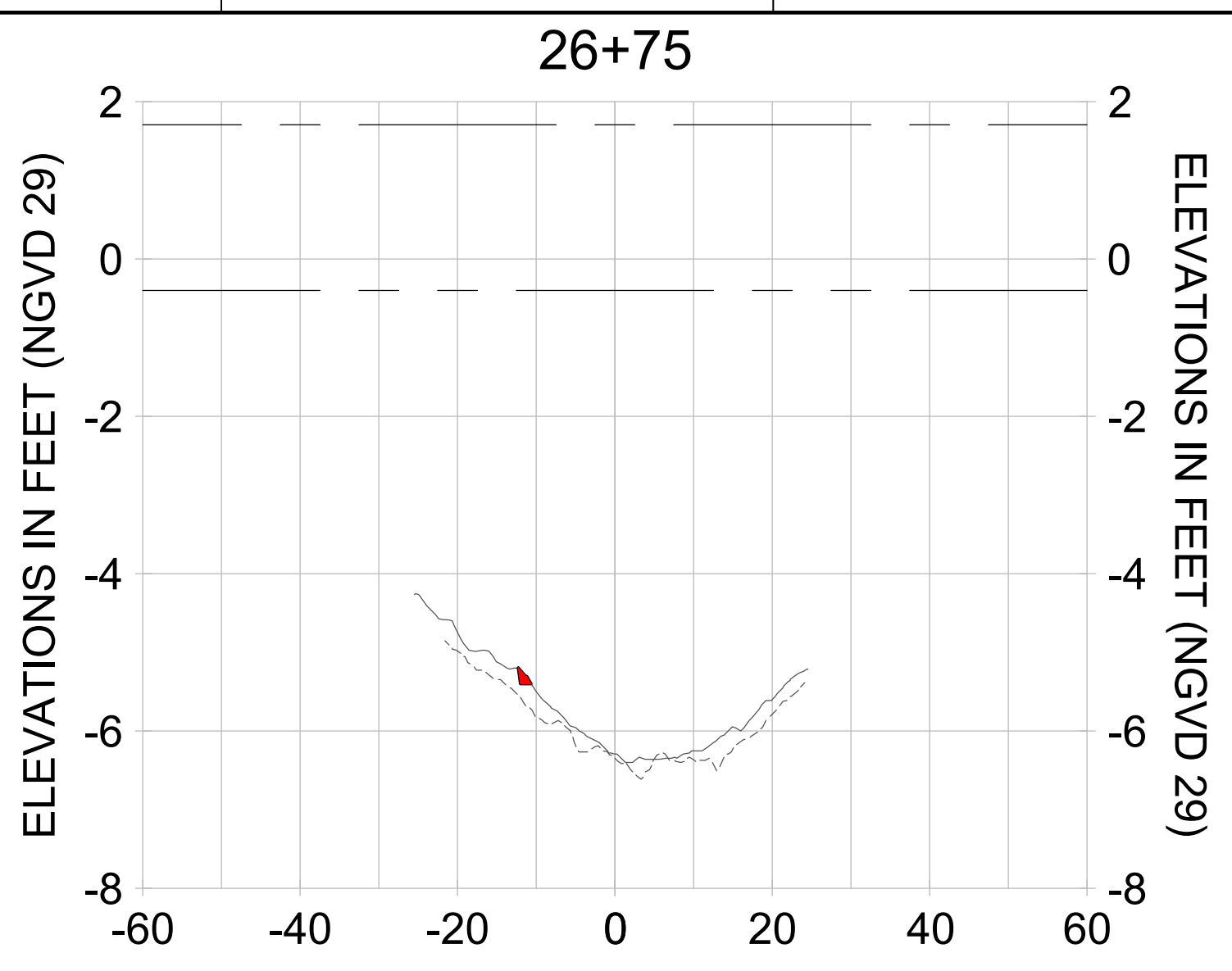
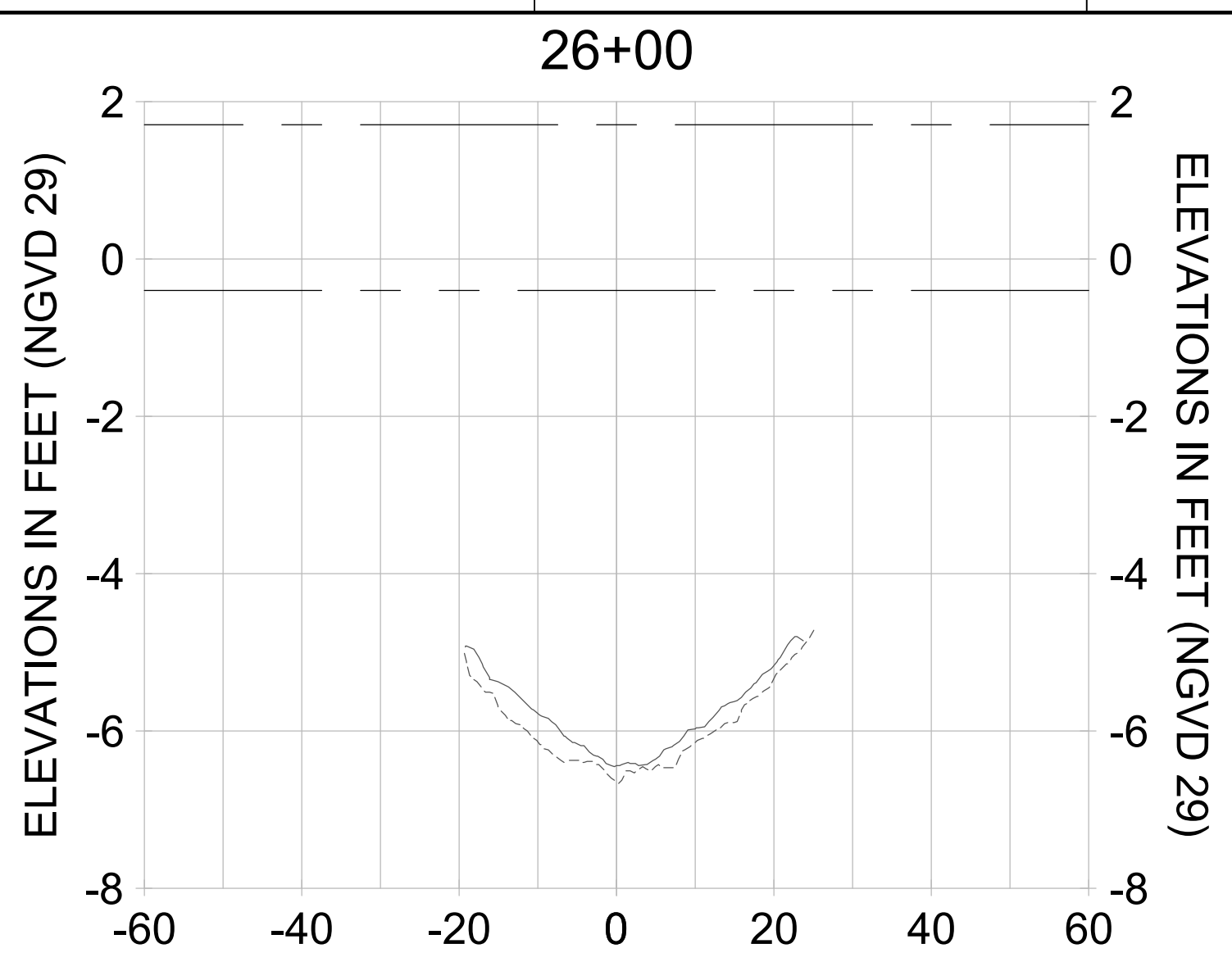
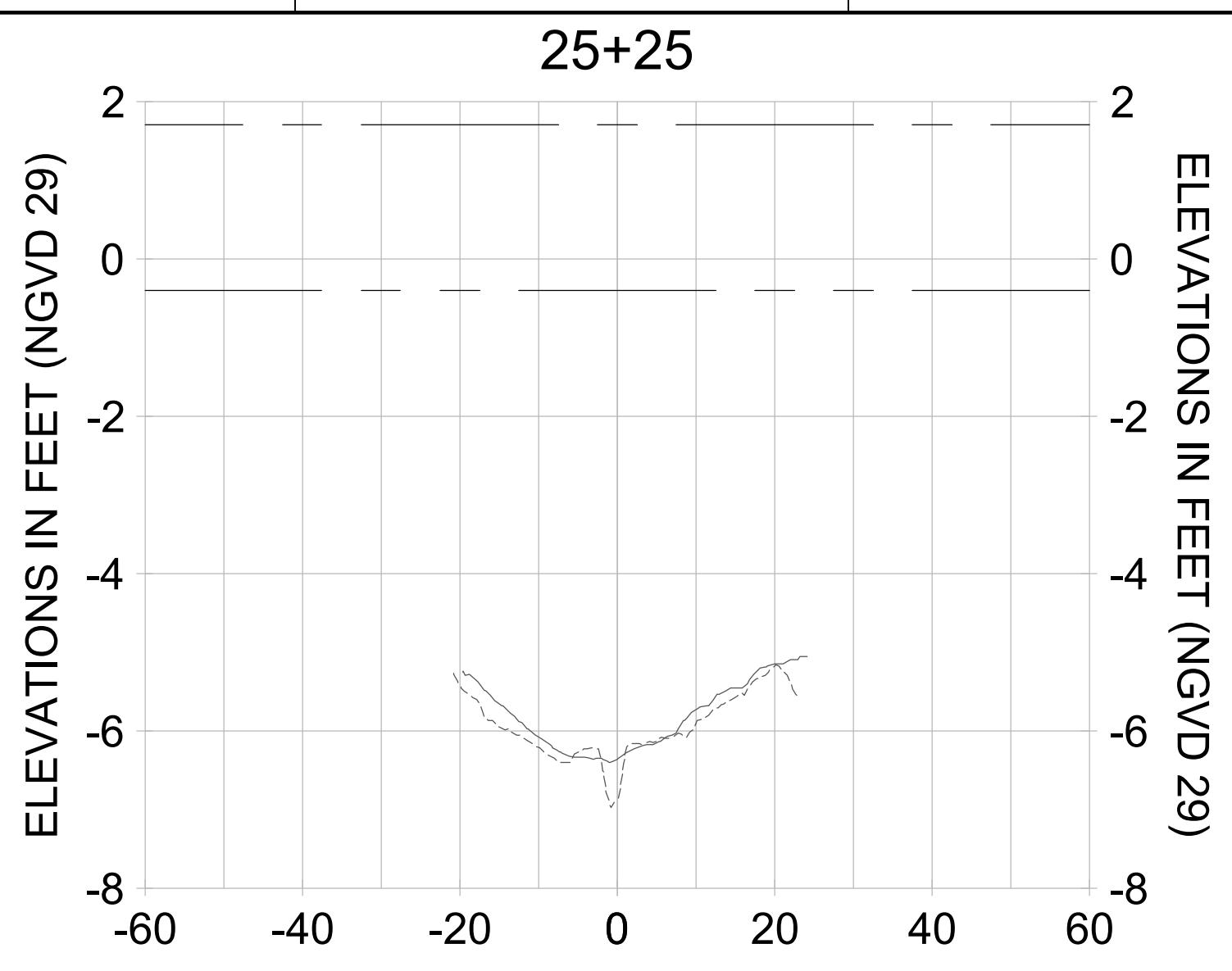

HORIZONTAL SCALE: 1" = 20'
 VERTICAL SCALE: 1" = 2'

LEGEND:
 - - - AS-BUILT SURVEY (AUGUST 2012)
 - - - MULTI-BEAM SURVEY (AUGUST 2019)
 — DREDGE TEMPLATE (-5.4' NGVD 29)
 ■ DREDGE REMOVAL (TO -5.4' NGVD 29)
 - - - MEAN HIGH WATER (1.71' NGVD 29)
 - - - MEAN LOW WATER (-0.40' NGVD 29)

9 8 7 6 5 4 3 2 1

User Name: rchambere
 Drawing Name: \\u00525-pjfile01\workgroup\2028\active\17311281\Stantec\East Naples Bay - 2018\DWG\Construction Drawings 22-54\C-205.dwg Jun 26, 2020 - 6:58am



REV	DATE	DESCRIPTION
1		
2		
3		
4		
5		
6		
7		
8		
9		
10		

ENGINEER OF RECORD:
 JEFFREY R. TABAR - FL P.E. #54094
 DATE:

NOTICE: THE INFORMATION IN THIS DOCUMENT WAS PREPARED BY STANTEC AND IS FOR THE USE OF THE CLIENT. STANTEC DOES NOT WARRANT THE ACCURACY OF THE INFORMATION CONTAINED HEREIN. THE CLIENT IS RESPONSIBLE FOR VERIFYING THE ACCURACY OF THE INFORMATION CONTAINED HEREIN. STANTEC SHALL NOT BE LIABLE FOR ANY DAMAGES, INCLUDING CONSEQUENTIAL DAMAGES, ARISING FROM THE USE OF THIS DOCUMENT. THIS DOCUMENT IS THE PROPERTY OF STANTEC AND IS TO BE KEPT IN CONFIDENCE. IT IS TO BE USED ONLY FOR THE PROJECT AND SITE SPECIFICALLY IDENTIFIED HEREIN. ANY REPRODUCTION OR TRANSMISSION OF THIS DOCUMENT WITHOUT THE WRITTEN PERMISSION OF STANTEC IS STRICTLY PROHIBITED. STANTEC SHALL NOT BE RESPONSIBLE FOR ANY DAMAGES, INCLUDING CONSEQUENTIAL DAMAGES, ARISING FROM THE USE OF THIS DOCUMENT.

CLIENT: CITY OF NAPLES
 735 8TH STREET SOUTH
 NAPLES, FL 34102

PROJECT: EAST NAPLES BAY DREDGING

TITLE: CROSS SECTIONS - CANAL A-A

Stantec
 5801 PELICAN BAY BLVD
 SUITE 300
 NAPLES, FL 34108
 TEL (239) 645-6540
 WWW.STANTEC.COM

JOB NO.: 2028113191
 DRAWN: KHN
 DESIGN: MSS
 CHECKED: JRT
 APPROVED: MSS
 SHEET NO. C-354

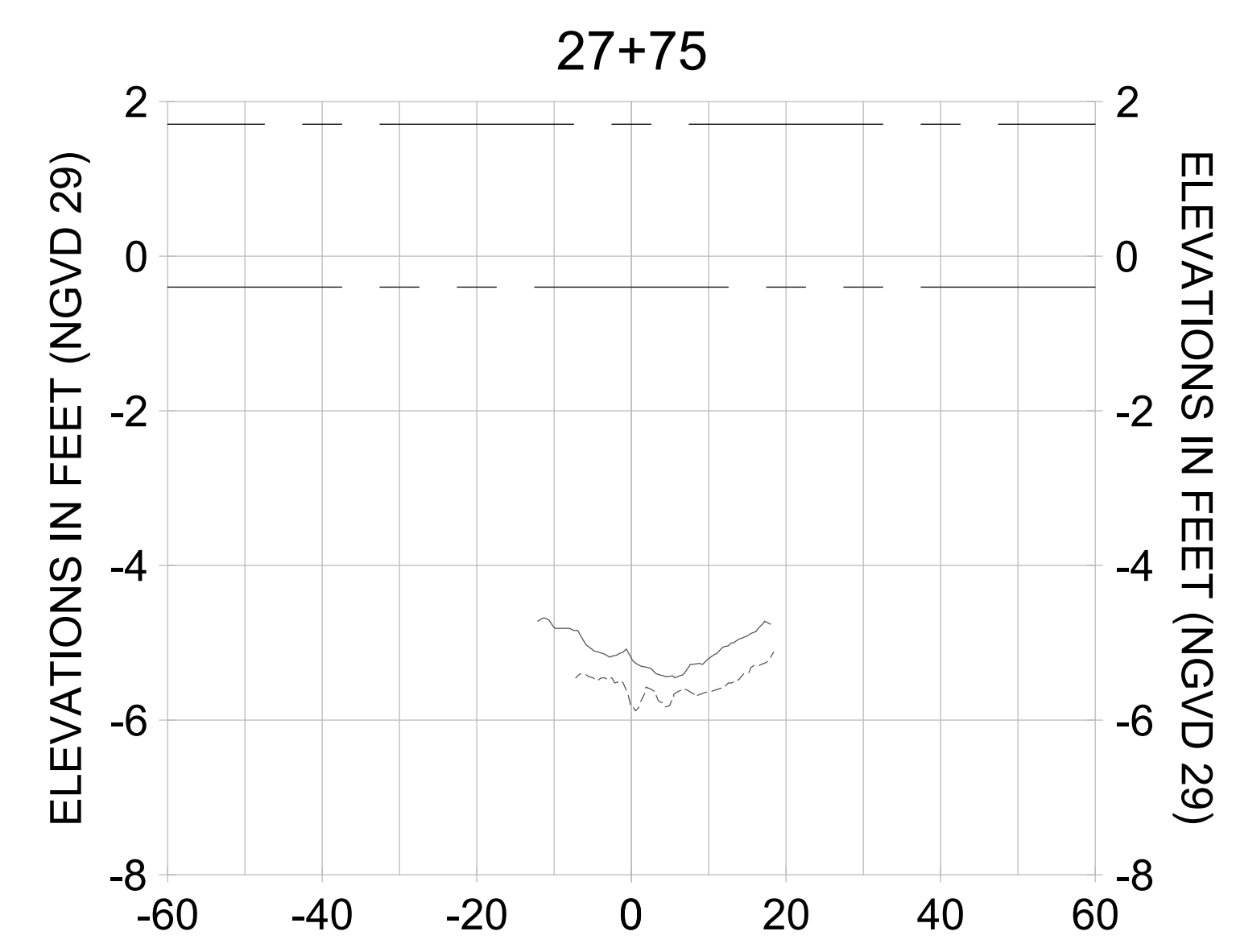
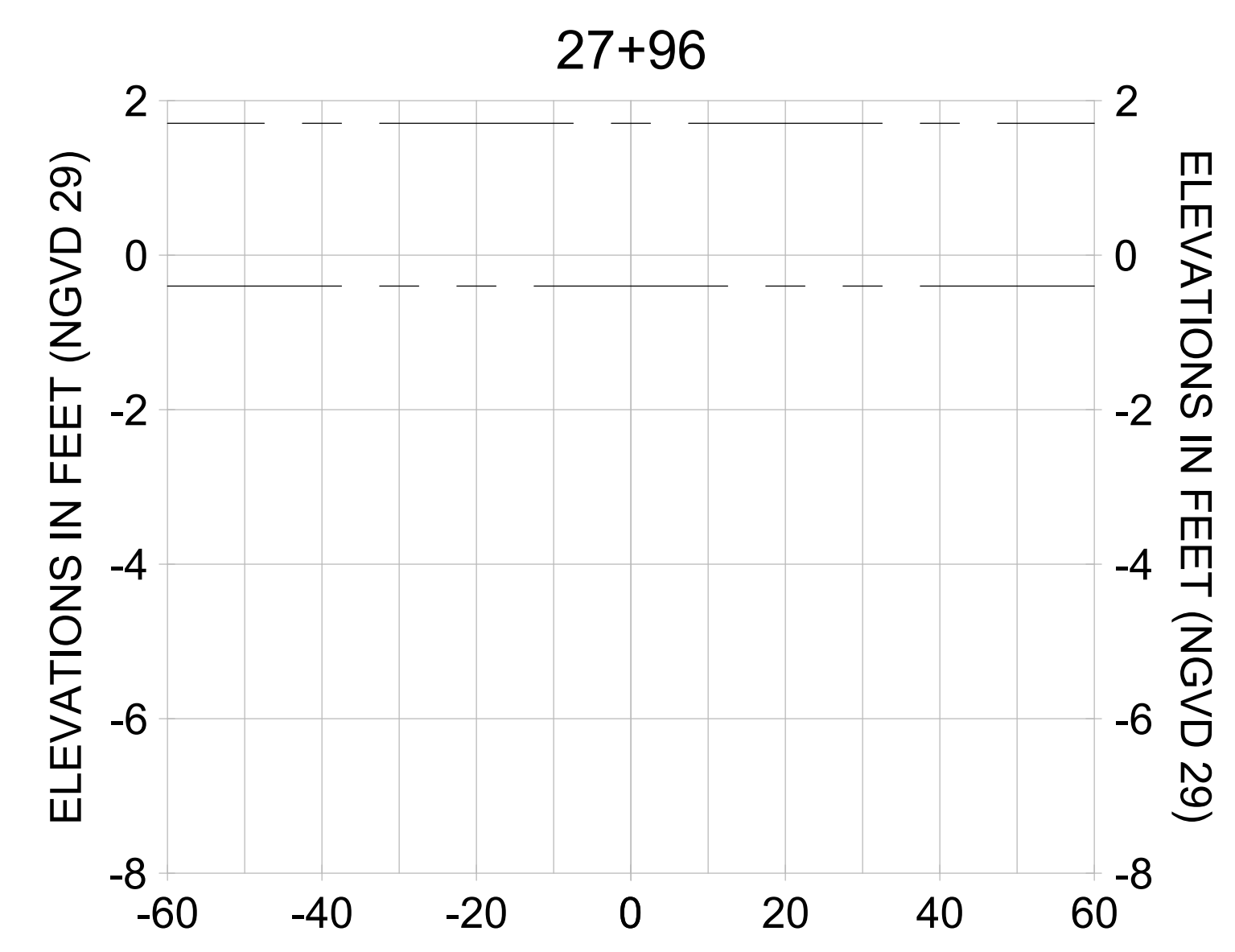
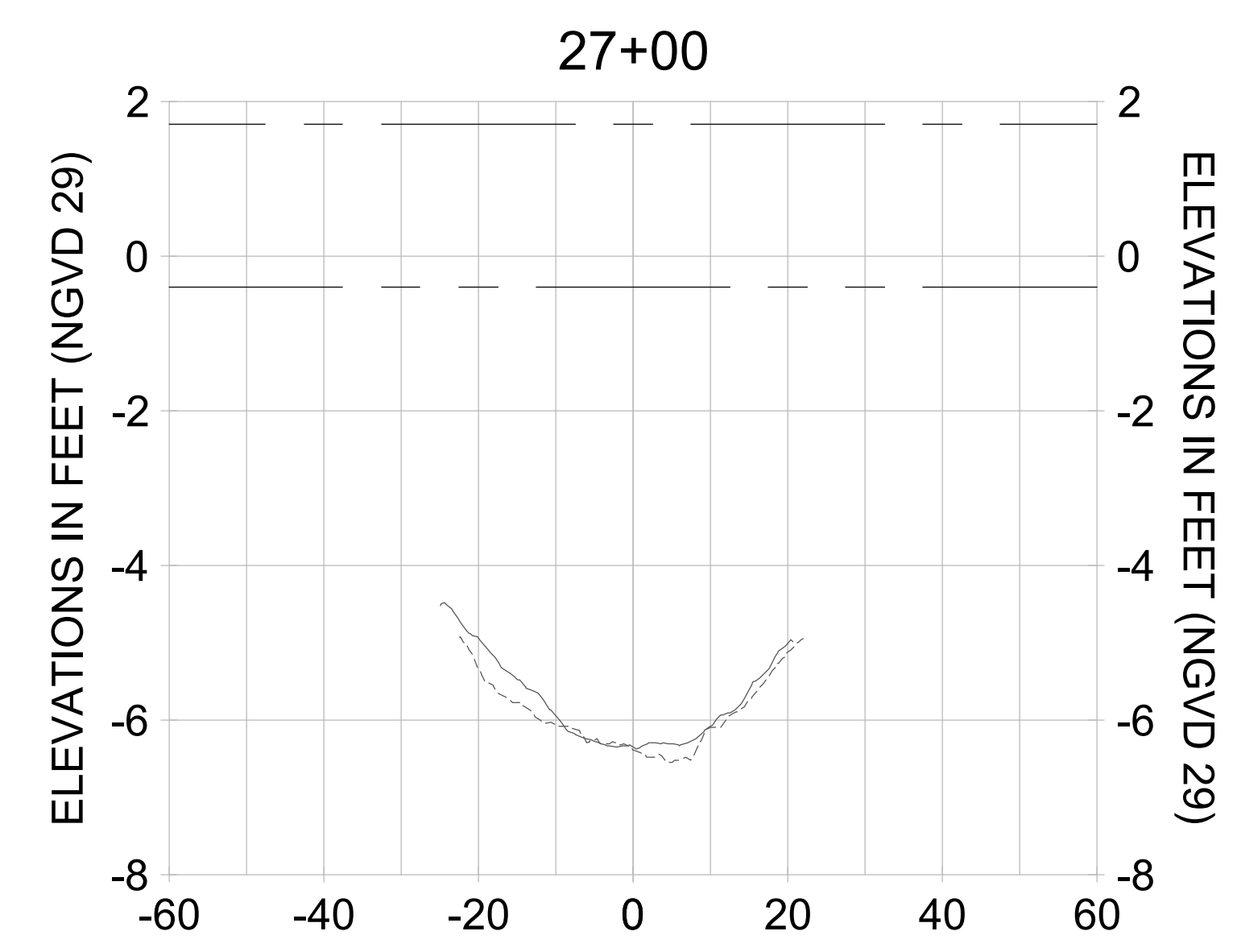
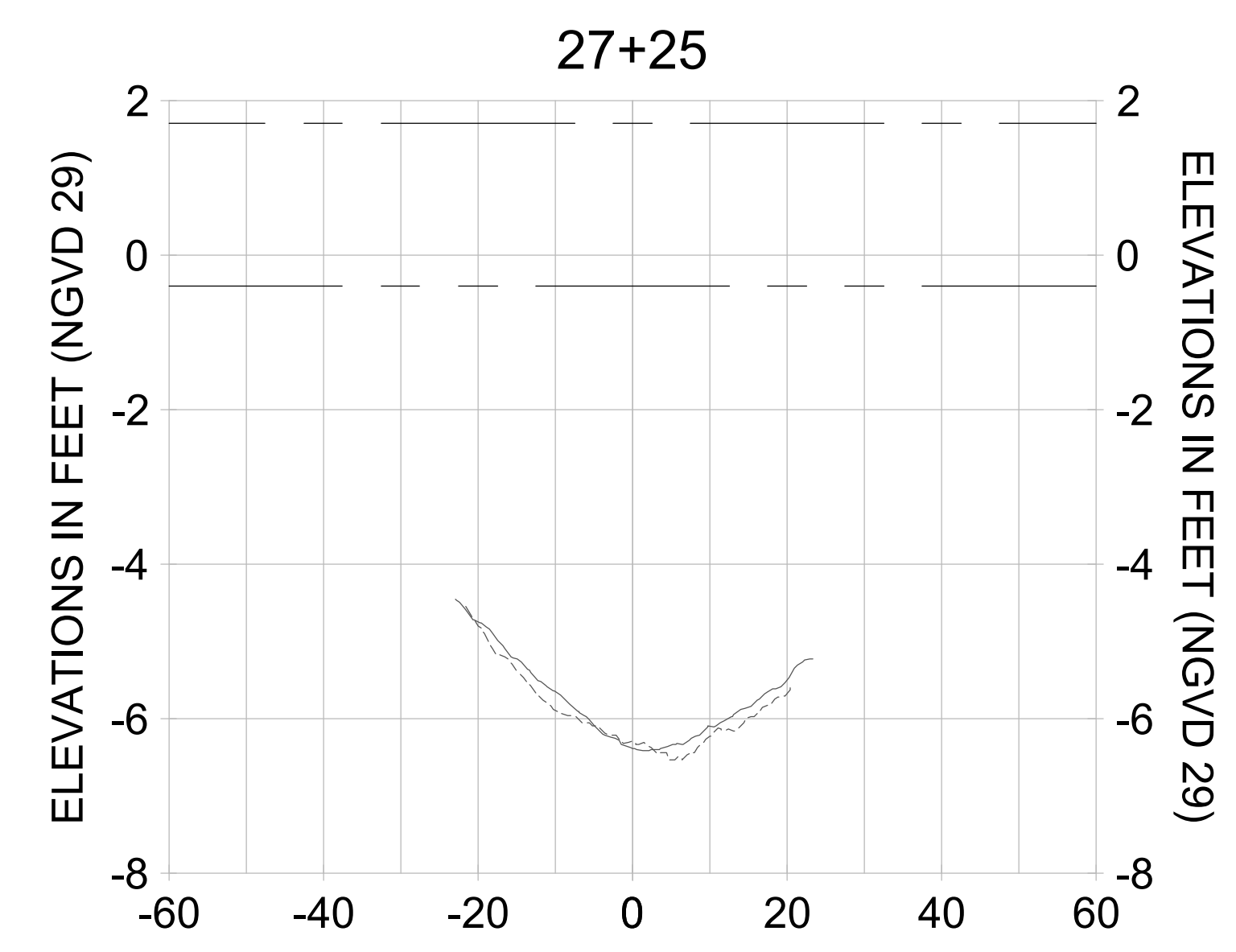
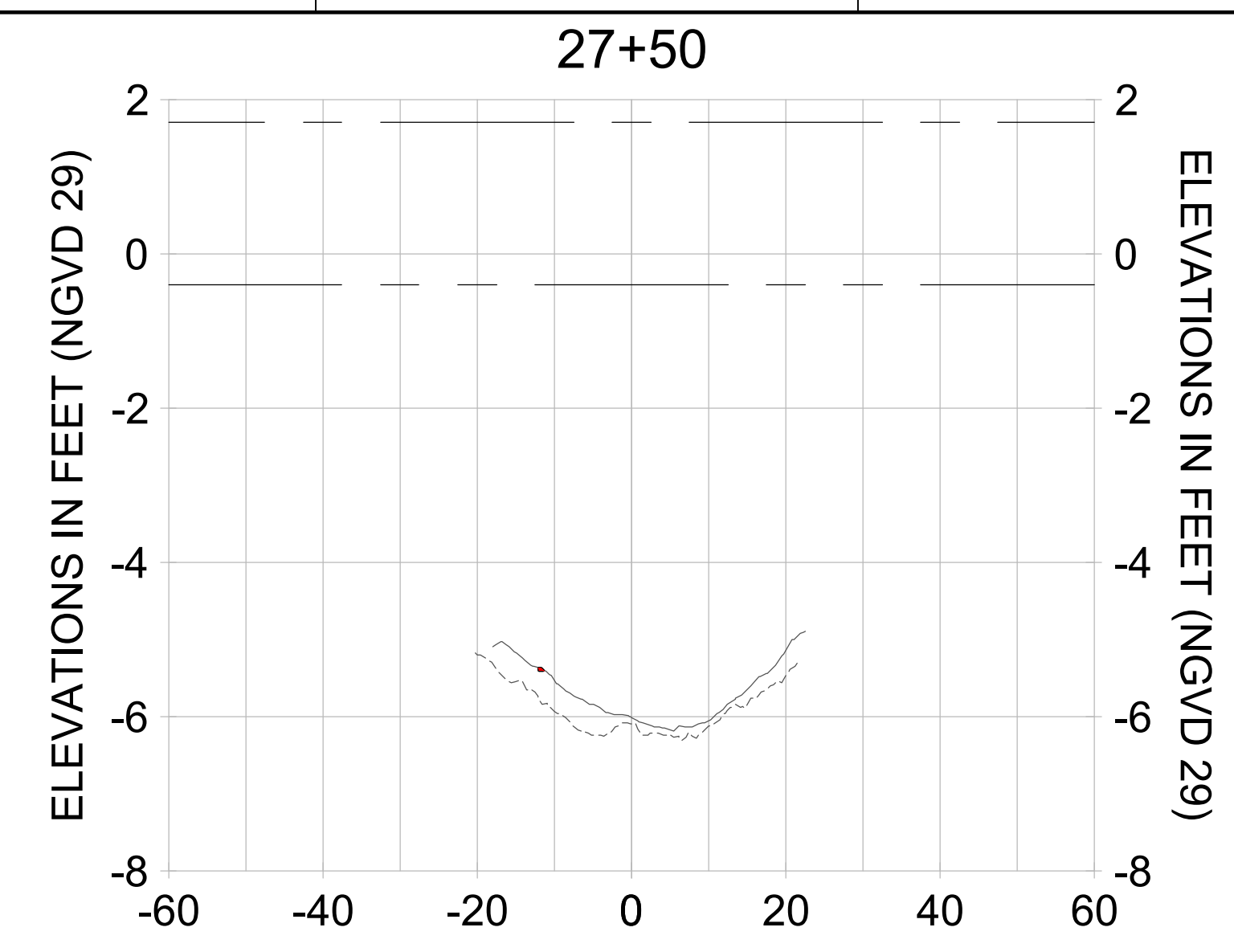

HORIZONTAL SCALE: 1" = 20'
 VERTICAL SCALE: 1" = 2'

- LEGEND:
- AS-BUILT SURVEY (AUGUST 2012)
 - MULTI-BEAM SURVEY (AUGUST 2019)
 - DREDGE TEMPLATE (-5.4' NGVD 29)
 - █ DREDGE REMOVAL (TO -5.4' NGVD 29)
 - MEAN HIGH WATER (1.71' NGVD 29)
 - MEAN LOW WATER (-0.40' NGVD 29)

User Name: rchambers
 Drawing Name: \\u00525-pjfile01\workgroup\2028\active\1731281\Stantec\East Naples Bay - 2018\DWG\Construction Drawings 22-34\C-205.dwg Jun 26, 2020 - 8:54am



REV	DATE	DESCRIPTION

ENGINEER OF RECORD:
 JEFFREY R. TABAR - FL P.E. #54094

NOTICE: THE INFORMATION IN THIS DOCUMENT WAS PREPARED BY STANTEC AND IS FOR THE USE OF THE CLIENT. STANTEC DOES NOT WARRANT THE ACCURACY OF THE INFORMATION CONTAINED HEREIN. THE CLIENT IS RESPONSIBLE FOR VERIFYING THE ACCURACY OF THE INFORMATION CONTAINED HEREIN. STANTEC SHALL NOT BE RESPONSIBLE FOR ANY DAMAGE TO PERSONS OR PROPERTY ARISING FROM THE USE OF THIS DOCUMENT. THIS DOCUMENT IS THE PROPERTY OF STANTEC AND IS TO BE USED ONLY FOR THE PROJECT AND SITE SPECIFICALLY IDENTIFIED HEREIN. ANY REUSE OR MODIFICATION OF THIS DOCUMENT WITHOUT THE WRITTEN CONSENT OF STANTEC IS PROHIBITED. STANTEC SHALL NOT BE RESPONSIBLE FOR ANY DAMAGE TO PERSONS OR PROPERTY ARISING FROM THE USE OF THIS DOCUMENT.

CLIENT: CITY OF NAPLES
 735 8TH STREET SOUTH
 NAPLES, FL 34102

PROJECT: EAST NAPLES BAY DREDGING

TITLE: CROSS SECTIONS - CANAL MAIN B

Stantec

3801 PELICAN BAY BLVD
 SUITE 300
 NAPLES, FL 34108
 TEL: (239) 649-6640
 WWW.STANTEC.COM

JOB NO.: 2028113191

DRAWN: KHN

DESIGN: MSS

CHECKED: JRT

APPROVED: MSS

SHEET NO. C-355

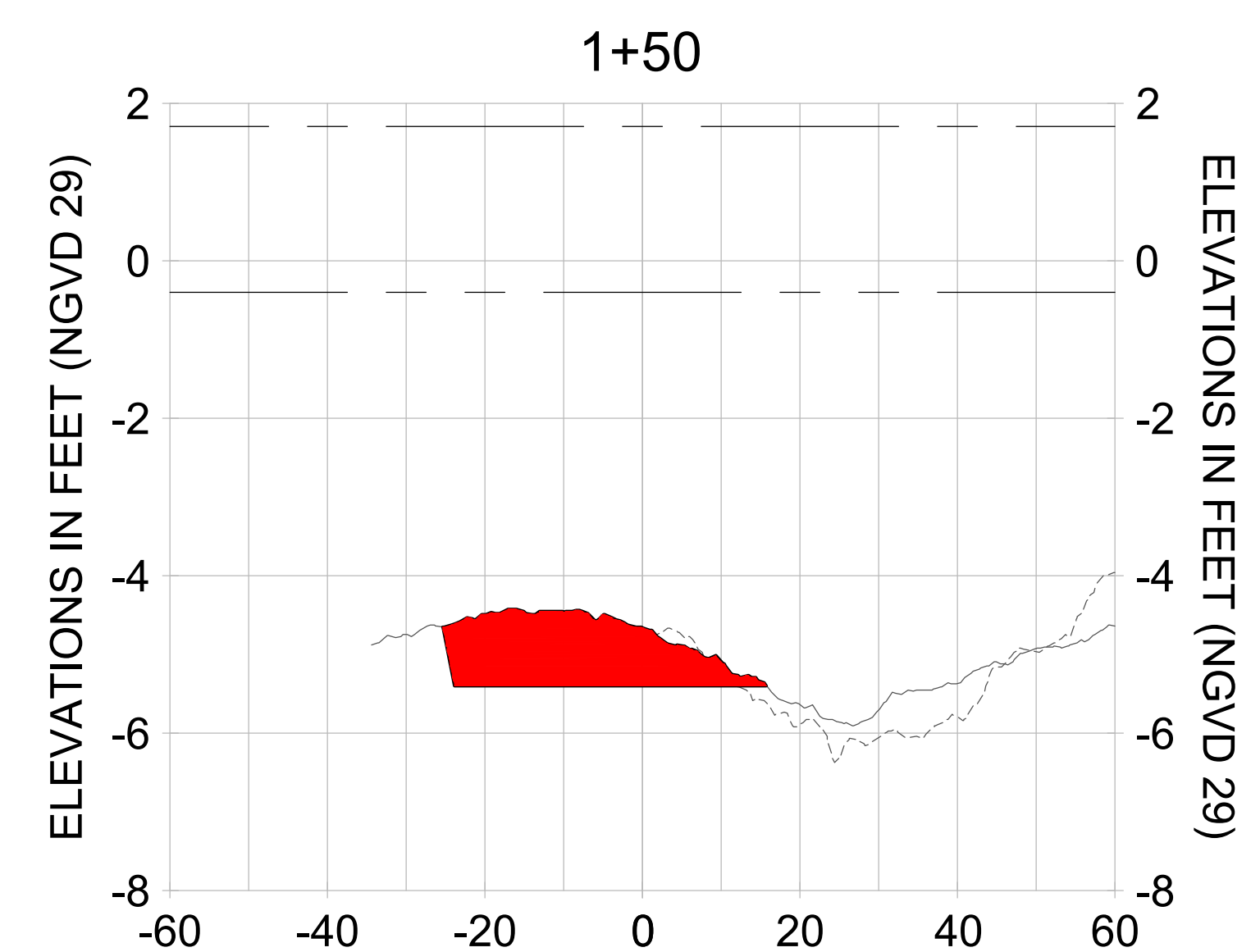
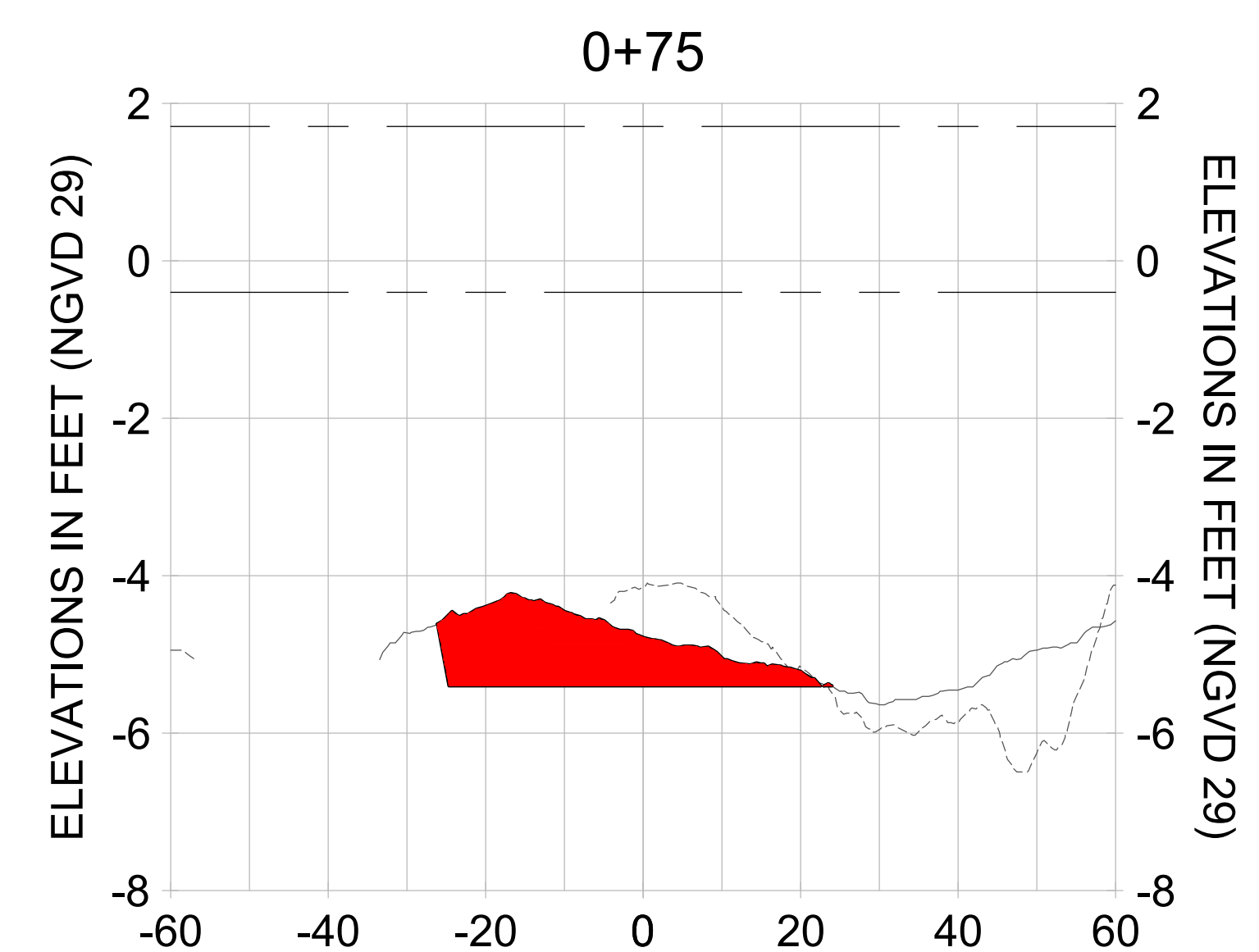
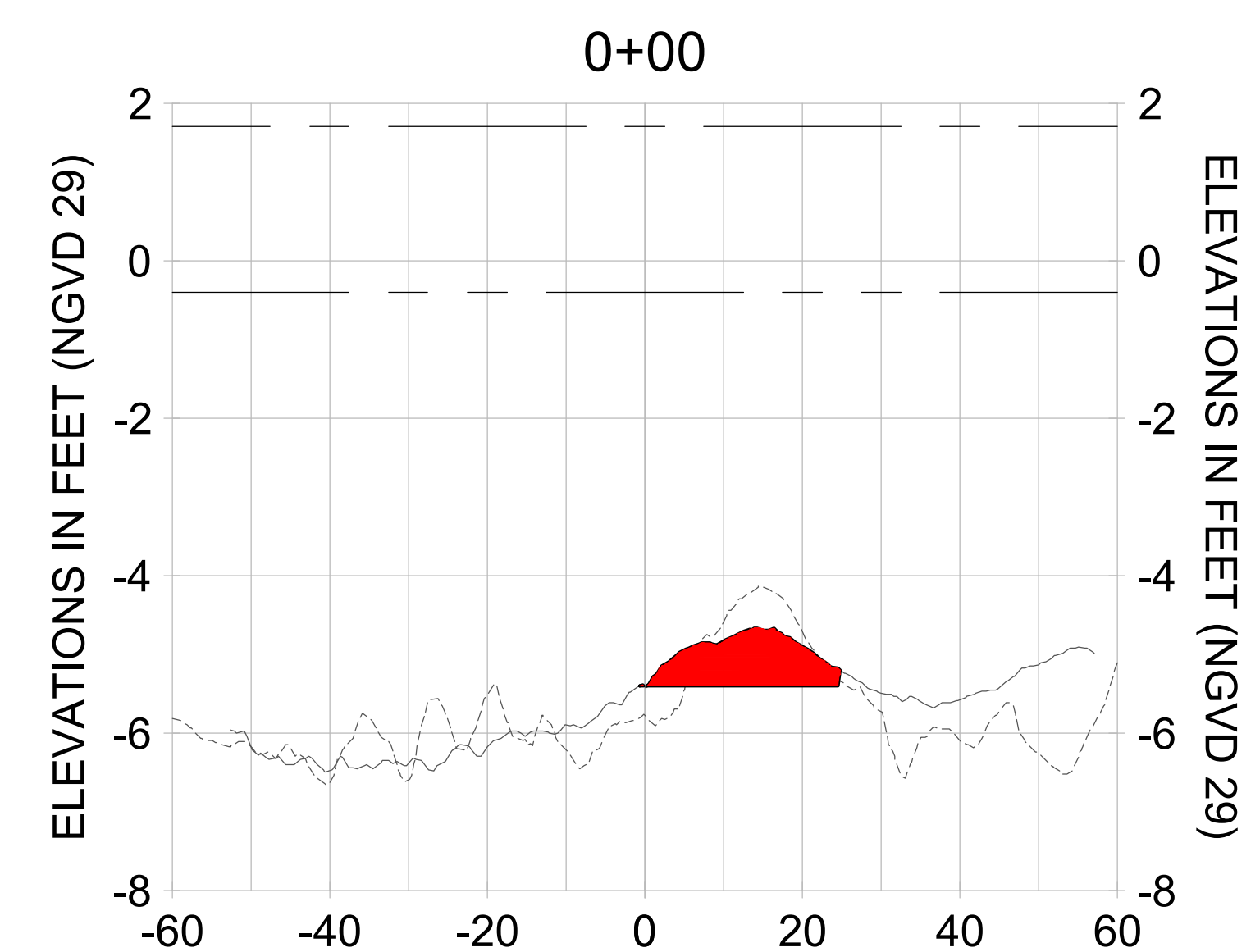
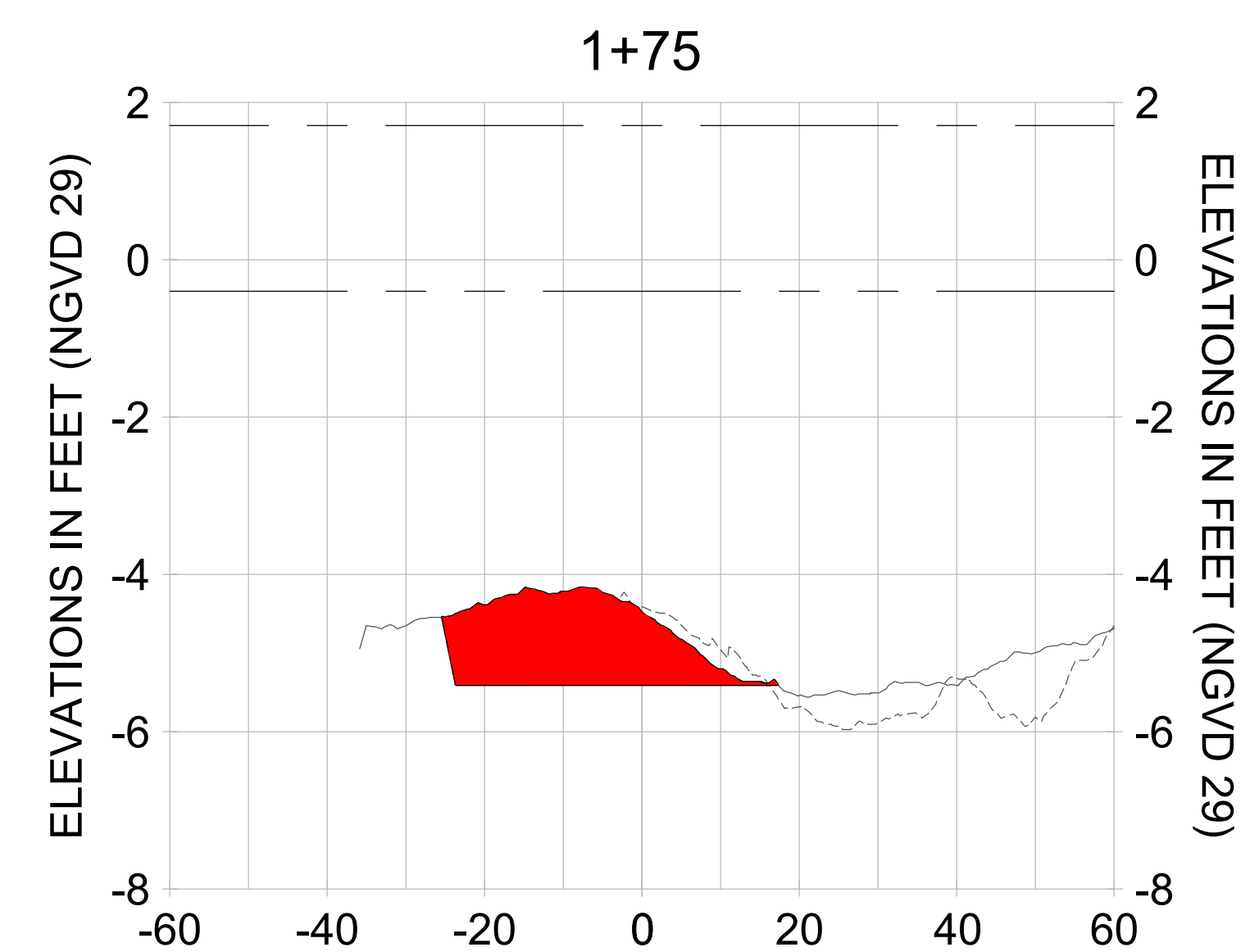
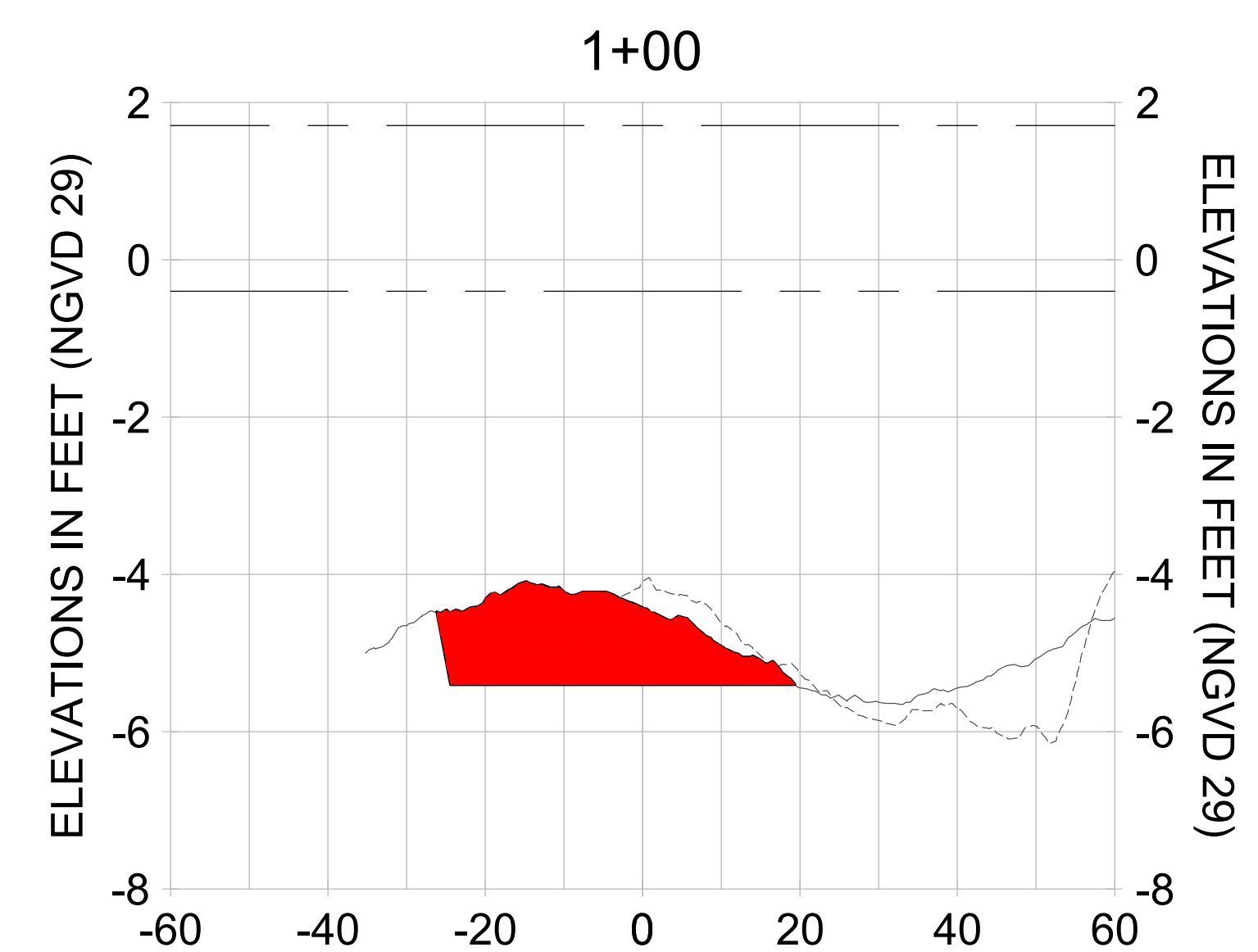
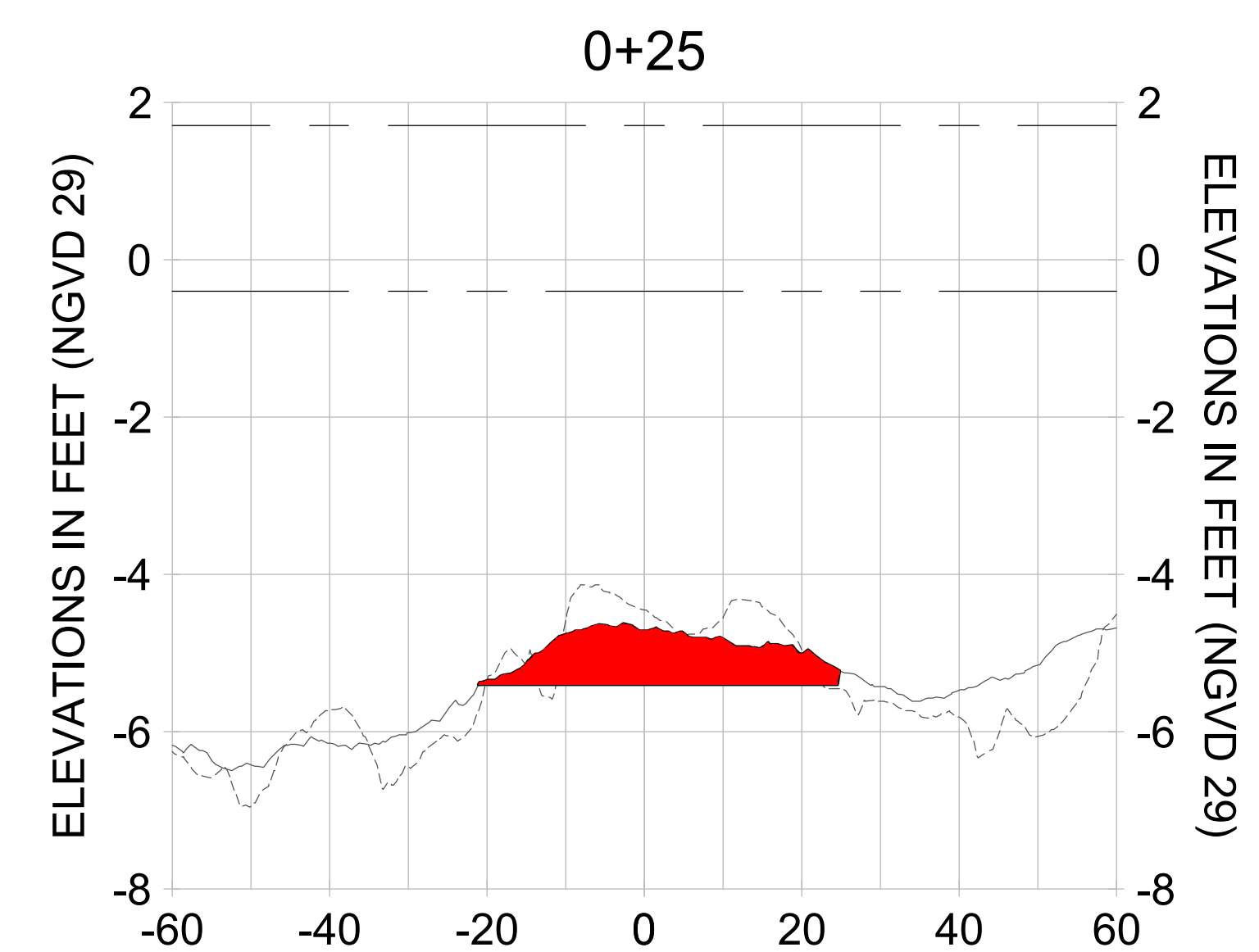
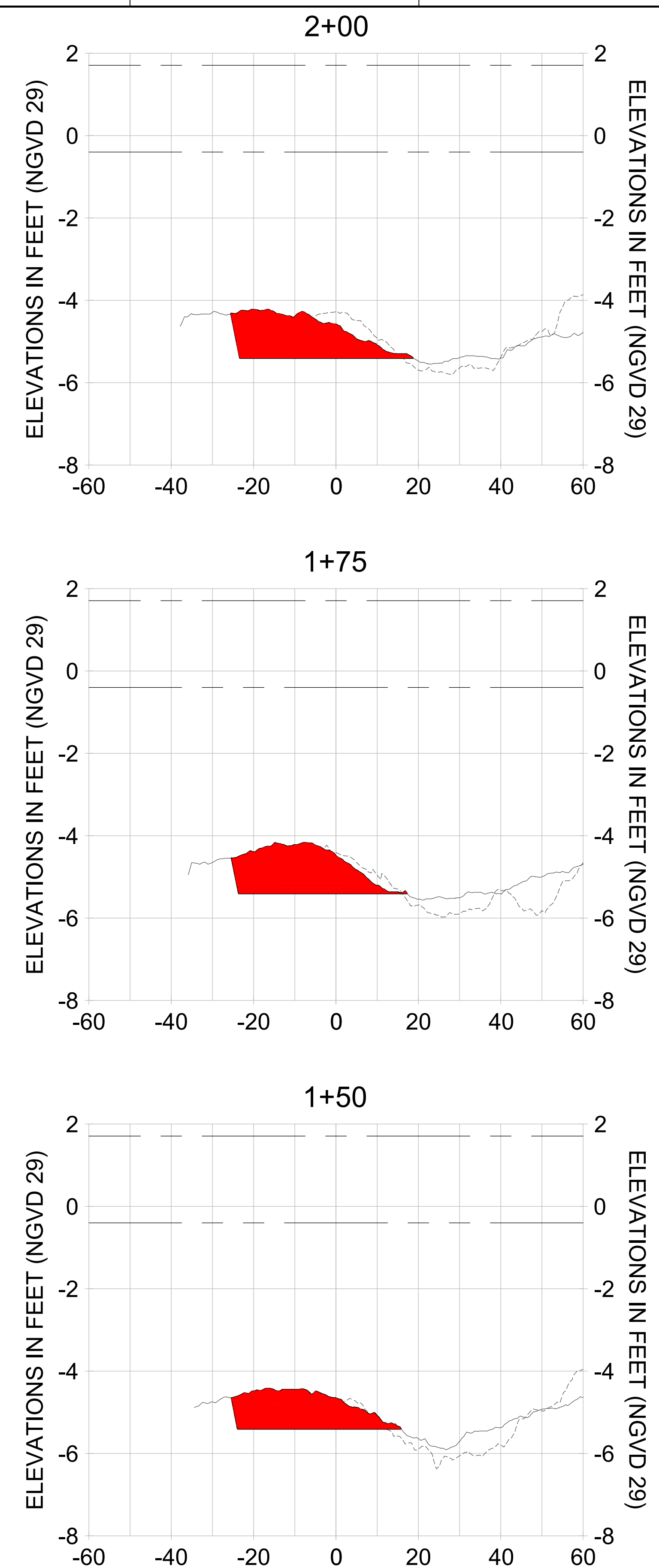
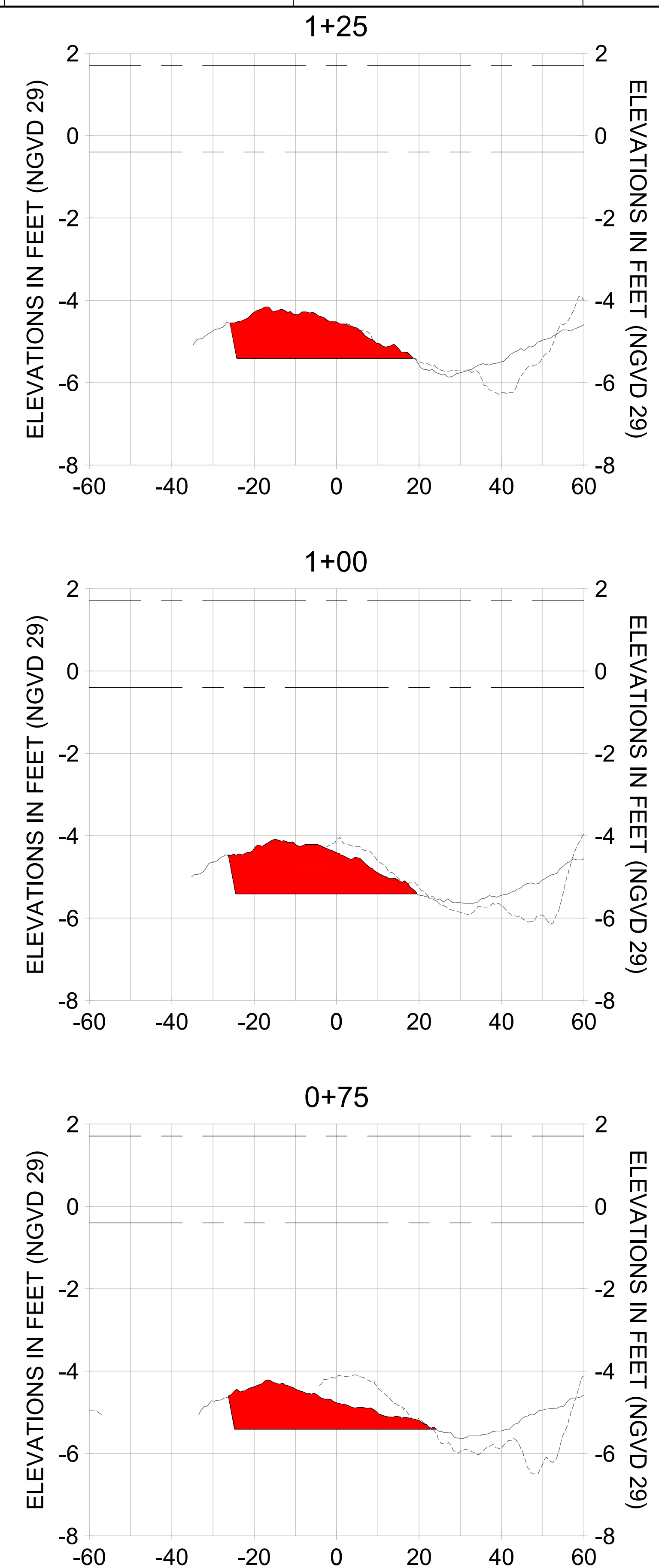
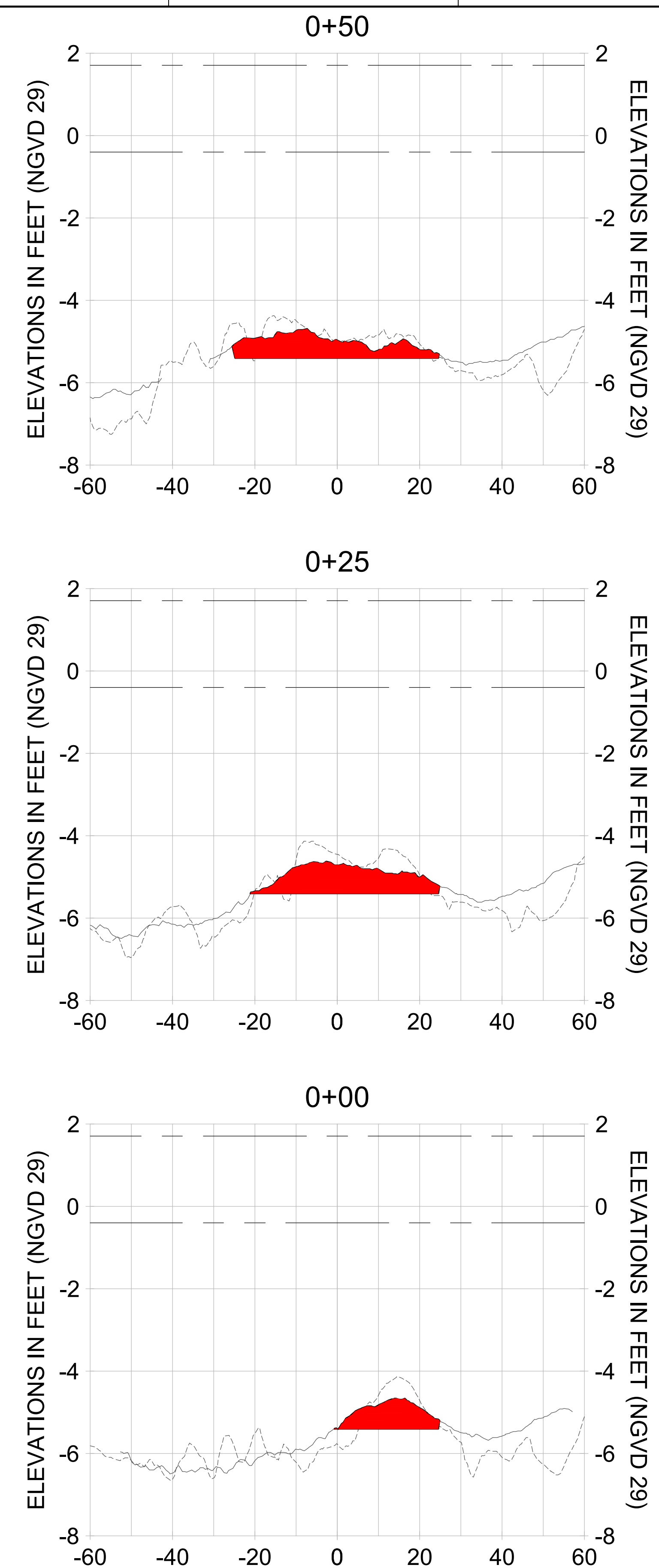

HORIZONTAL SCALE: 1" = 20'
 VERTICAL SCALE: 1" = 2'

- LEGEND:
- AS-BUILT SURVEY (AUGUST 2012)
 - MULTI-BEAM SURVEY (AUGUST 2019)
 - DREDGE TEMPLATE (-5.4' NGVD 29)
 - █ DREDGE REMOVAL (TO -5.4' NGVD 29)
 - MEAN HIGH WATER (1.71' NGVD 29)
 - MEAN LOW WATER (-0.40' NGVD 29)

User Name: rchambere
 Drawing Name: \\u00525-pjfile01\workgroup\2028\active\17311281\Stantec\East Naples Bay - 2018\DWG\Construction Drawings 22-34\C-205.dwg Jun 26, 2020 - 8:54am



REV	DATE	DESCRIPTION

ENGINEER OF RECORD:
 JEFFREY R. TABAR - FL P.E. #54094

NOTICE:
 THE INFORMATION IN THIS DOCUMENT WAS PREPARED BY STANTEC CONSULTANTS INC. AND IS INTENDED TO BE USED FOR THE PROJECT AND PURPOSES SPECIFICALLY IDENTIFIED IN THE TITLE BLOCK. STANTEC CONSULTANTS INC. DOES NOT WARRANT THE ACCURACY OF THE INFORMATION CONTAINED IN THIS DOCUMENT NOR IS IT TO BE USED FOR ANY OTHER PURPOSES WITHOUT THE WRITTEN CONSENT OF STANTEC CONSULTANTS INC. ANY ALTERATIONS TO THIS DOCUMENT WILL NOT BE MADE BY STANTEC CONSULTANTS INC. WITHOUT THE WRITTEN CONSENT OF STANTEC CONSULTANTS INC. STANTEC CONSULTANTS INC. SHALL NOT BE RESPONSIBLE FOR ANY DAMAGE TO PERSONS OR PROPERTY ARISING FROM THE USE OF THIS DOCUMENT FOR ANY PURPOSES OTHER THAN THAT SPECIFICALLY IDENTIFIED IN THE TITLE BLOCK. NO WARRANTY IS MADE BY STANTEC CONSULTANTS INC. FOR THE ACCURACY OF THE INFORMATION CONTAINED IN THIS DOCUMENT UNLESS IT IS FIRST COMPARED TO THE ORIGINAL HARD COPY OF THE INFORMATION. STANTEC CONSULTANTS INC. SHALL NOT BE RESPONSIBLE FOR ANY DAMAGE TO PERSONS OR PROPERTY ARISING FROM THE USE OF THIS DOCUMENT FOR ANY PURPOSES OTHER THAN THAT SPECIFICALLY IDENTIFIED IN THE TITLE BLOCK. ANY ALTERATIONS TO THIS DOCUMENT WILL NOT BE MADE BY STANTEC CONSULTANTS INC. WITHOUT THE WRITTEN CONSENT OF STANTEC CONSULTANTS INC. STANTEC CONSULTANTS INC. SHALL NOT BE RESPONSIBLE FOR ANY DAMAGE TO PERSONS OR PROPERTY ARISING FROM THE USE OF THIS DOCUMENT FOR ANY PURPOSES OTHER THAN THAT SPECIFICALLY IDENTIFIED IN THE TITLE BLOCK. NO WARRANTY IS MADE BY STANTEC CONSULTANTS INC. FOR THE ACCURACY OF THE INFORMATION CONTAINED IN THIS DOCUMENT UNLESS IT IS FIRST COMPARED TO THE ORIGINAL HARD COPY OF THE INFORMATION. STANTEC CONSULTANTS INC. SHALL NOT BE RESPONSIBLE FOR ANY DAMAGE TO PERSONS OR PROPERTY ARISING FROM THE USE OF THIS DOCUMENT FOR ANY PURPOSES OTHER THAN THAT SPECIFICALLY IDENTIFIED IN THE TITLE BLOCK.

CLIENT: CITY OF NAPLES
 735 8TH STREET SOUTH
 NAPLES, FL 34102

PROJECT: EAST NAPLES BAY DREDGING

TITLE: CROSS SECTIONS - CANAL MAIN B

JOB NO.:	2028113191
DRAWN:	KHN
DESIGN:	MSS
CHECKED:	JRT
APPROVED:	MSS
SHEET NO.:	C-356

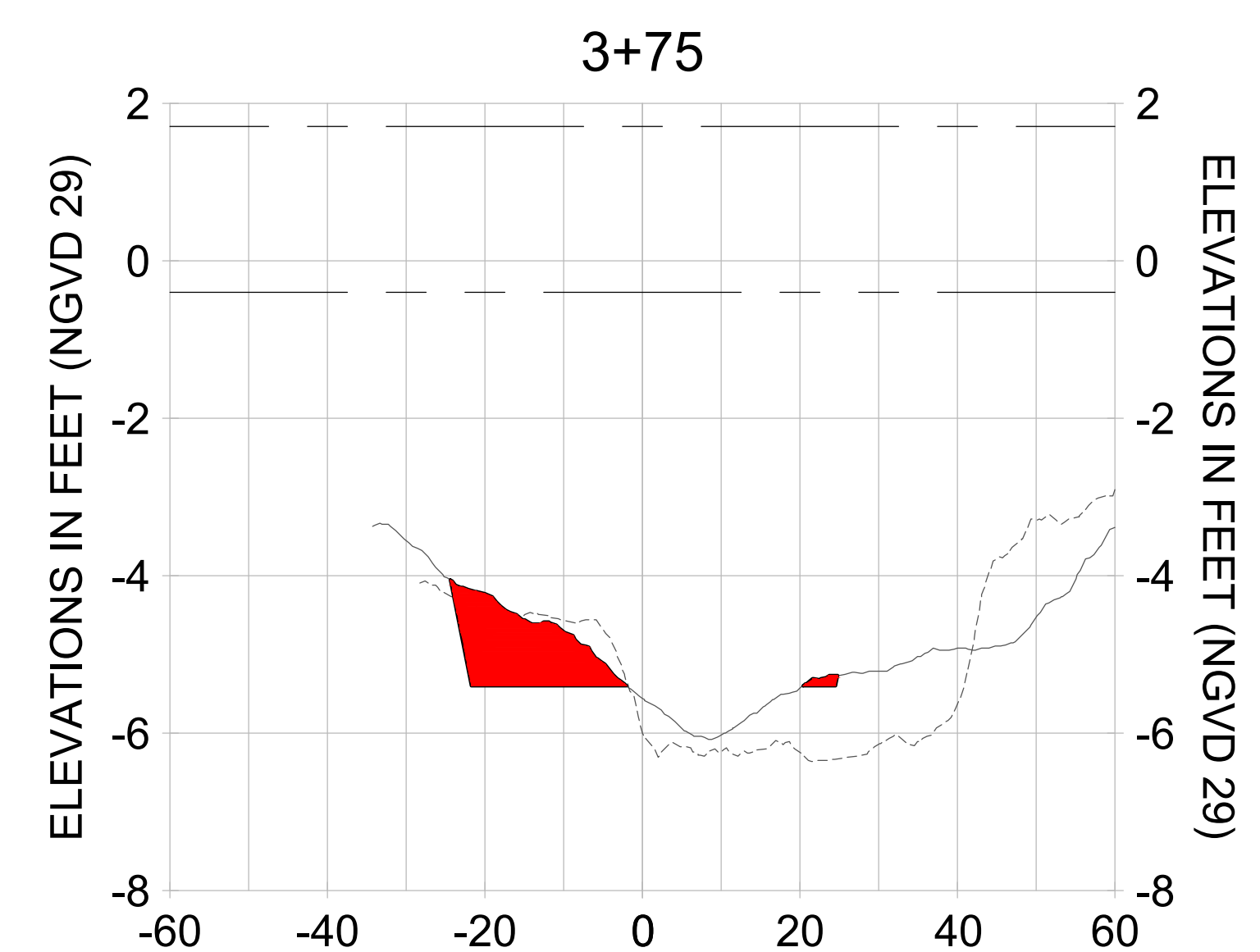
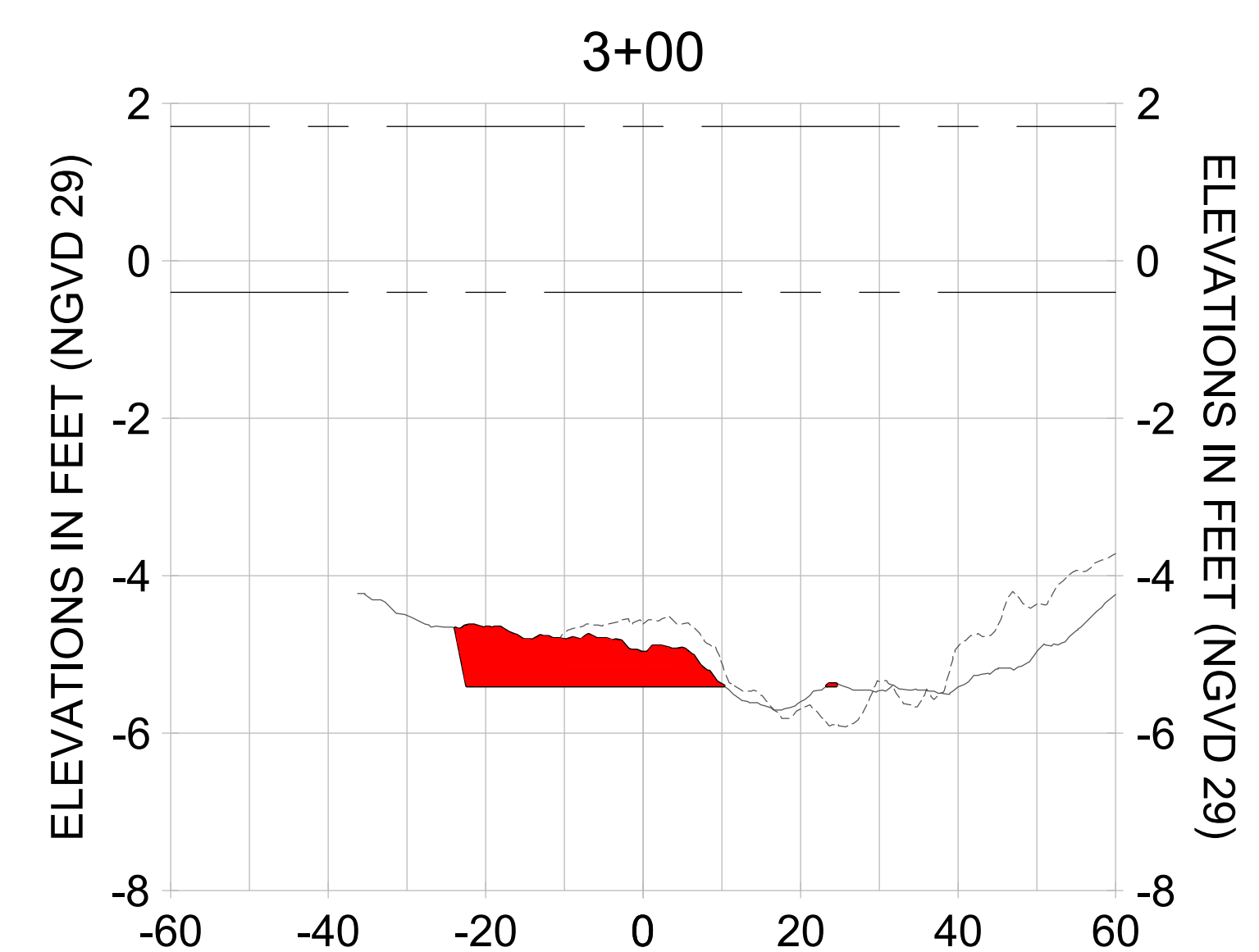
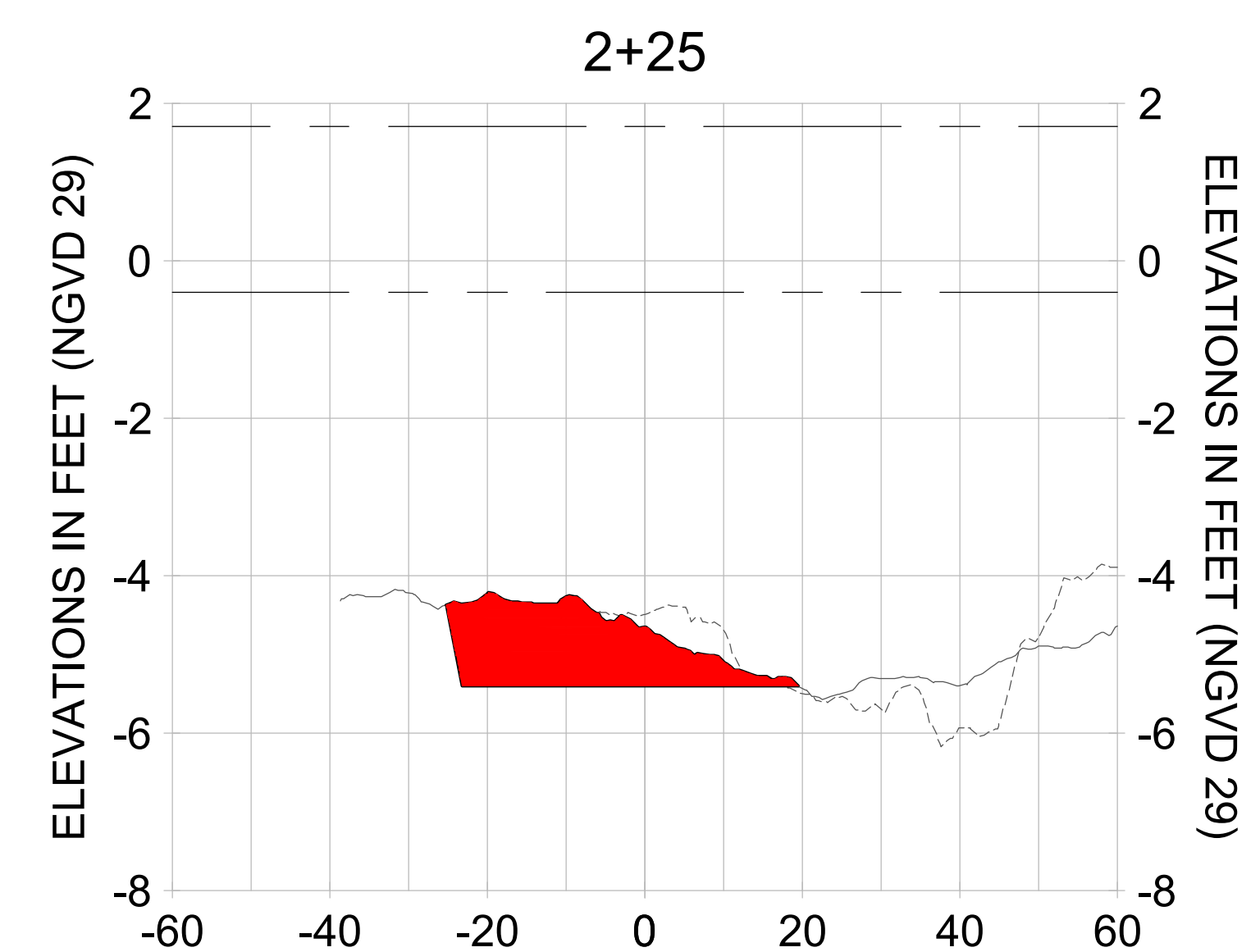
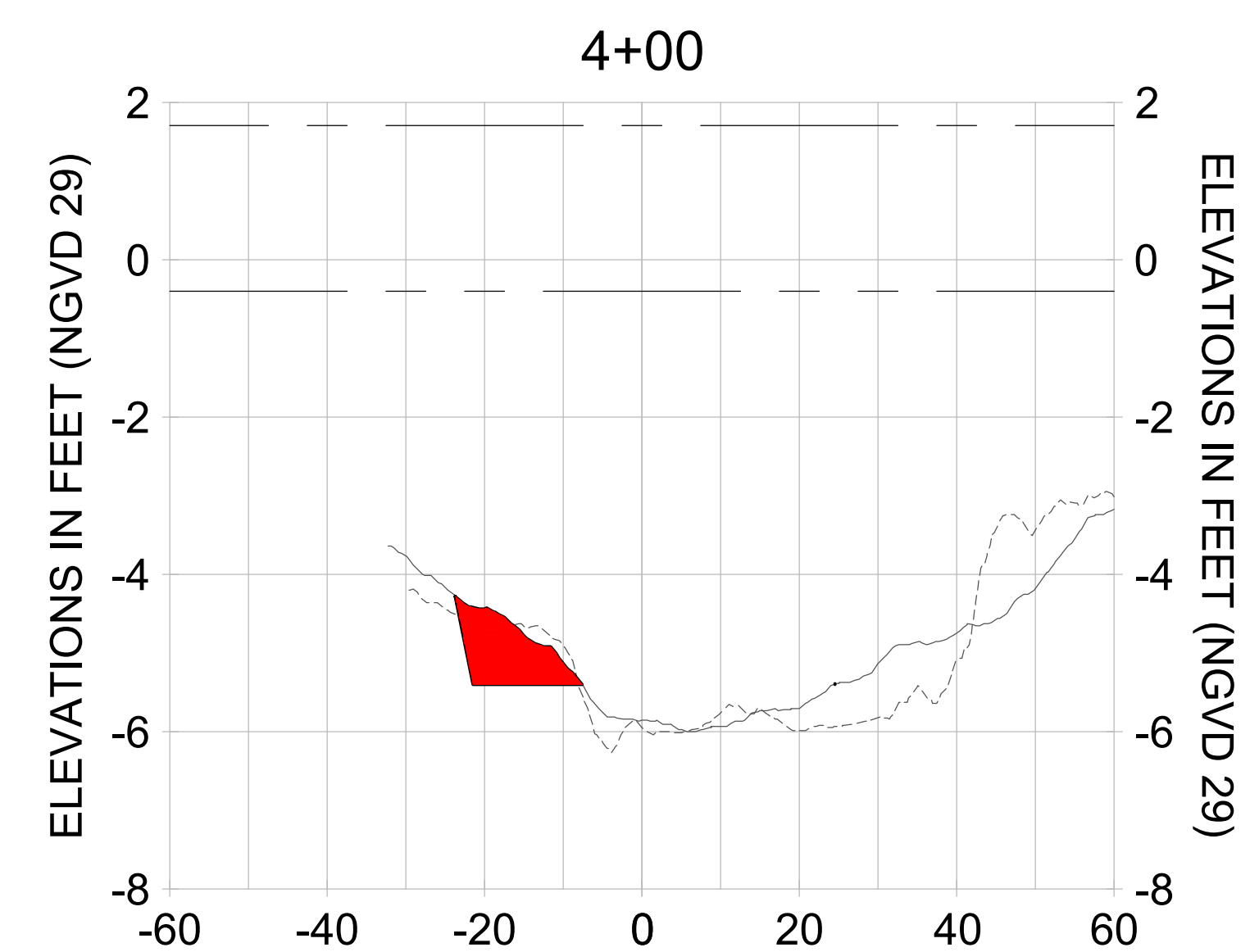
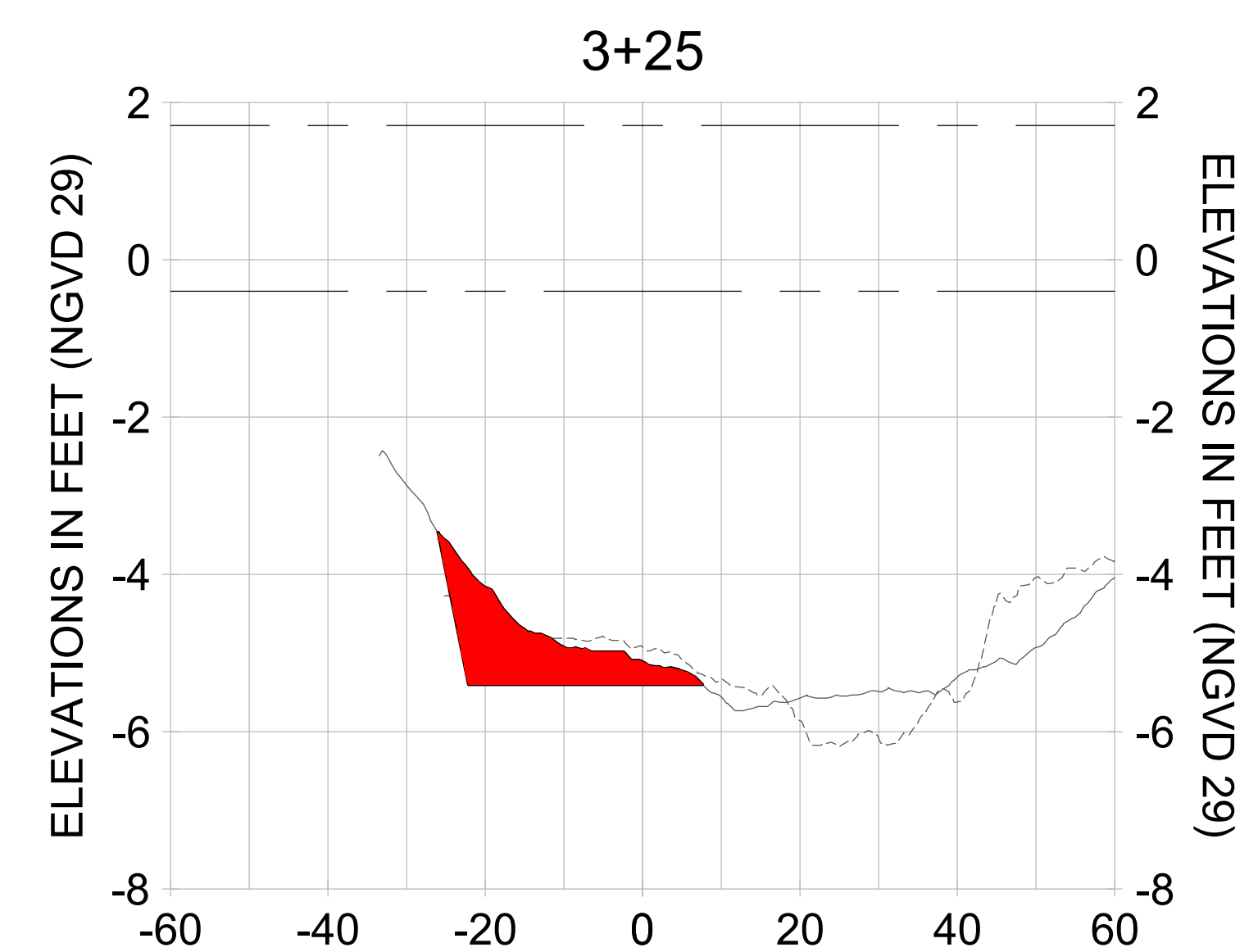
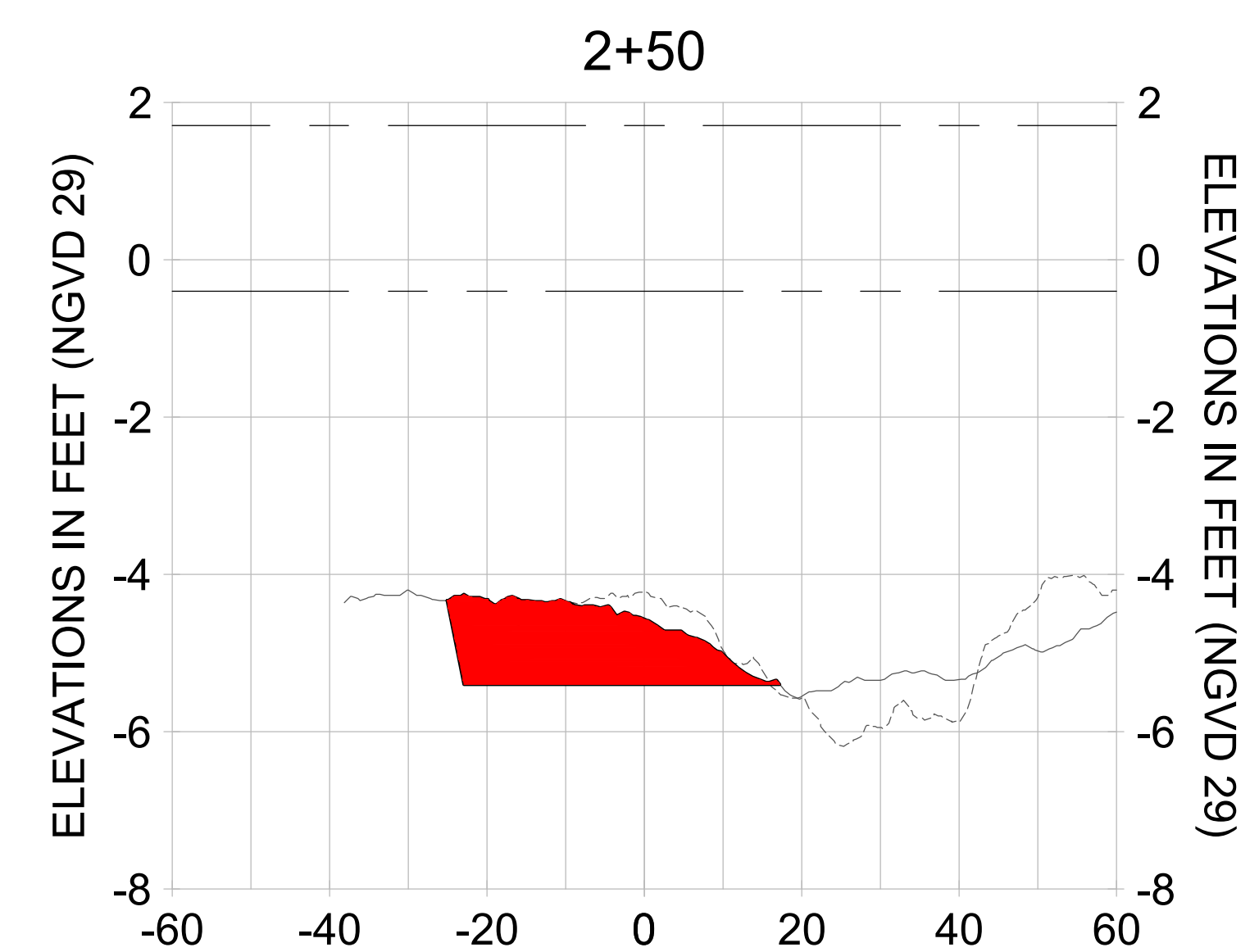
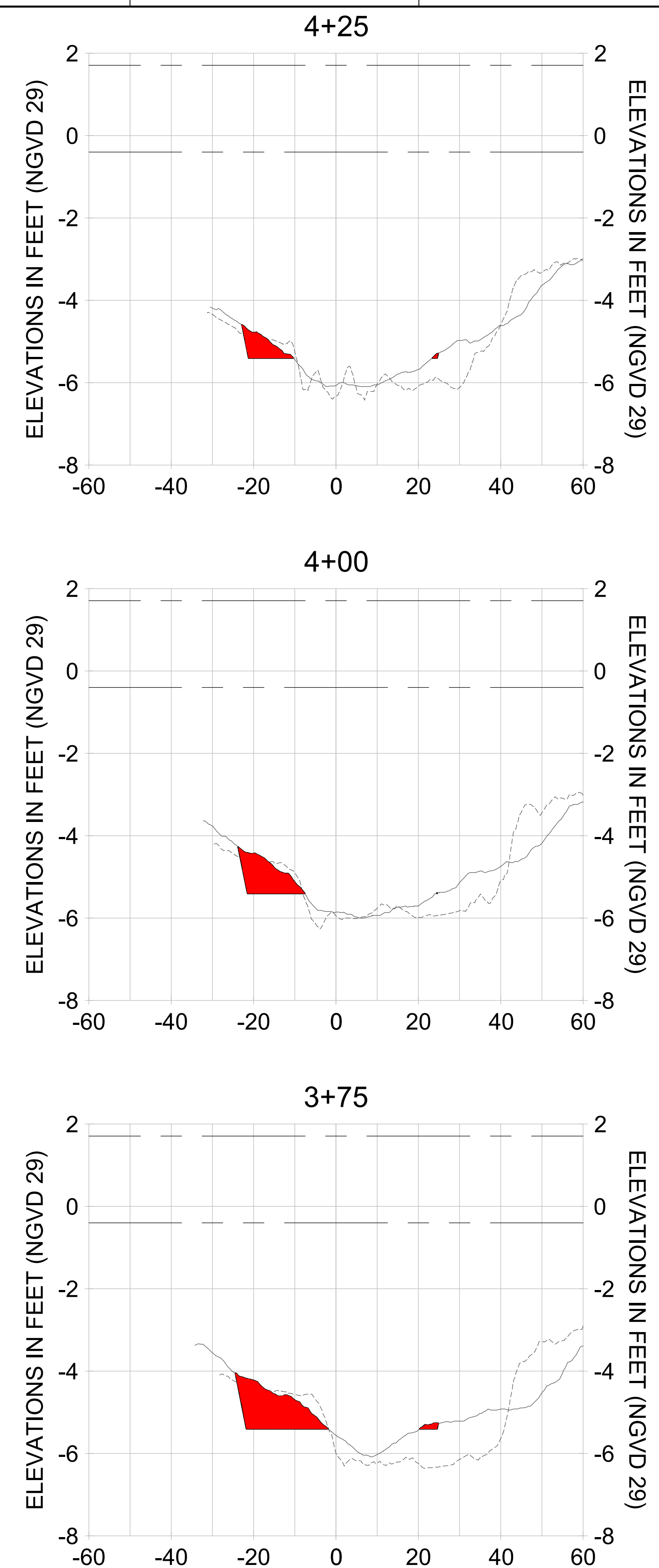
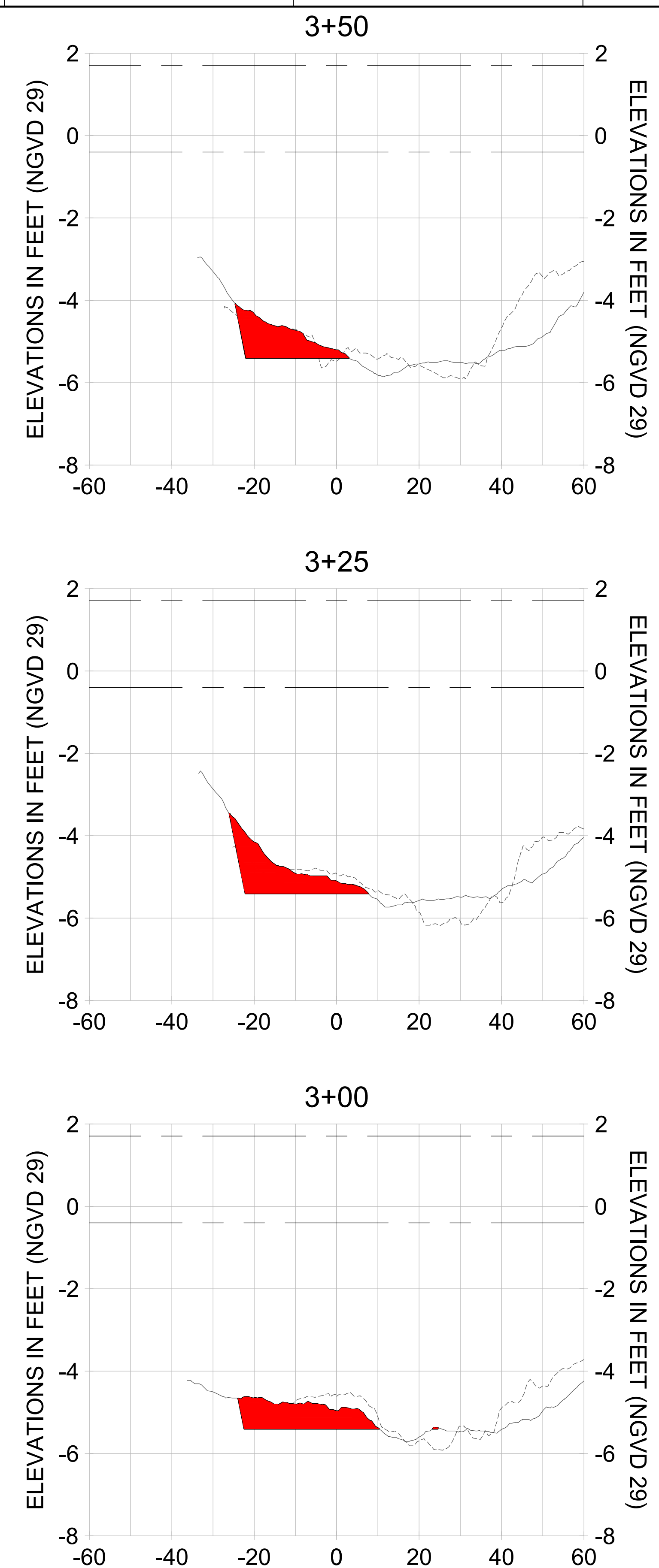
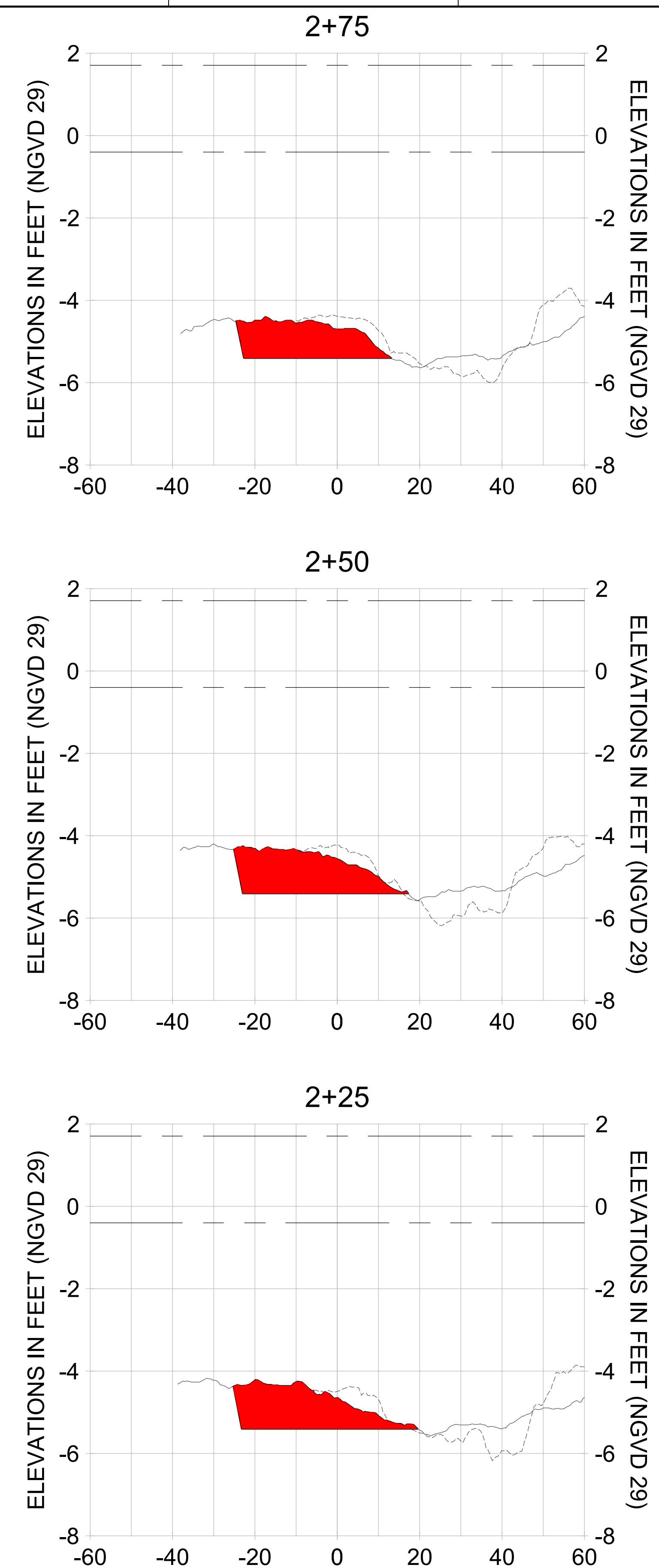

HORIZONTAL SCALE: 1" = 20'
 VERTICAL SCALE: 1" = 2'

- LEGEND:
- AS-BUILT SURVEY (AUGUST 2012)
 - MULTI-BEAM SURVEY (AUGUST 2019)
 - DREDGE TEMPLATE (-5.4' NGVD 29)
 - DREDGE REMOVAL (TO -5.4' NGVD 29)
 - MEAN HIGH WATER (1.71' NGVD 29)
 - MEAN LOW WATER (-0.40' NGVD 29)

90% CONSTRUCTION PLANS

User Name: rchambere
 Drawing Name: \\u00525-pjfile01\workgroup\2028\active\17731281\Stantec\East Naples Bay - 2018\DWG\Construction Drawings 22-54\C-205.dwg Jun 26, 2020 - 8:54am



REV	DATE	DESCRIPTION

ENGINEER OF RECORD:
 JEFFREY R. TABAR - FL P.E. #54094

NOTICE:
 THE INFORMATION IN THIS DOCUMENT WAS PREPARED BY STANTEC AND IS INTENDED TO BE USED FOR THE PROJECT AND PURPOSES SPECIFICALLY IDENTIFIED IN THE TITLE. STANTEC MAKES NO WARRANTY, REPRESENTATION OR GUARANTEE, EXPRESS OR IMPLIED, AS TO THE ACCURACY, COMPLETENESS, RELIABILITY, OR FITNESS FOR ANY PARTICULAR PURPOSE OF THE INFORMATION CONTAINED IN THIS DOCUMENT. STANTEC SHALL NOT BE RESPONSIBLE FOR ANY DAMAGE, LOSS, OR LIABILITY OF ANY KIND, INCLUDING REASONABLE ATTORNEY'S FEES, ARISING FROM OR RESULTING FROM THE USE OF THIS DOCUMENT. ANY INFORMATION CONTAINED IN THIS DOCUMENT IS THE PROPERTY OF STANTEC AND IS NOT TO BE REPRODUCED, COPIED, OR TRANSMITTED IN ANY FORM OR BY ANY MEANS, ELECTRONIC OR MECHANICAL, INCLUDING PHOTOCOPYING, RECORDING, OR BY ANY INFORMATION STORAGE AND RETRIEVAL SYSTEM, WITHOUT THE WRITTEN PERMISSION OF STANTEC.

CITY OF NAPLES
 735 8TH STREET SOUTH
 NAPLES, FL 34102

PROJECT
EAST NAPLES BAY DREDGING

TITLE
CROSS SECTIONS - CANAL MAIN B

8801 PELICAN BAY BLVD
 SUITE 300
 NAPLES, FL 34108
 TEL: (239) 649-6640
 WWW.STANTEC.COM

JOB NO.: 2028113191
 DRAWN: KHN
 DESIGN: MSS
 CHECKED: JRT
 APPROVED: MSS
 SHEET NO. **C-357**

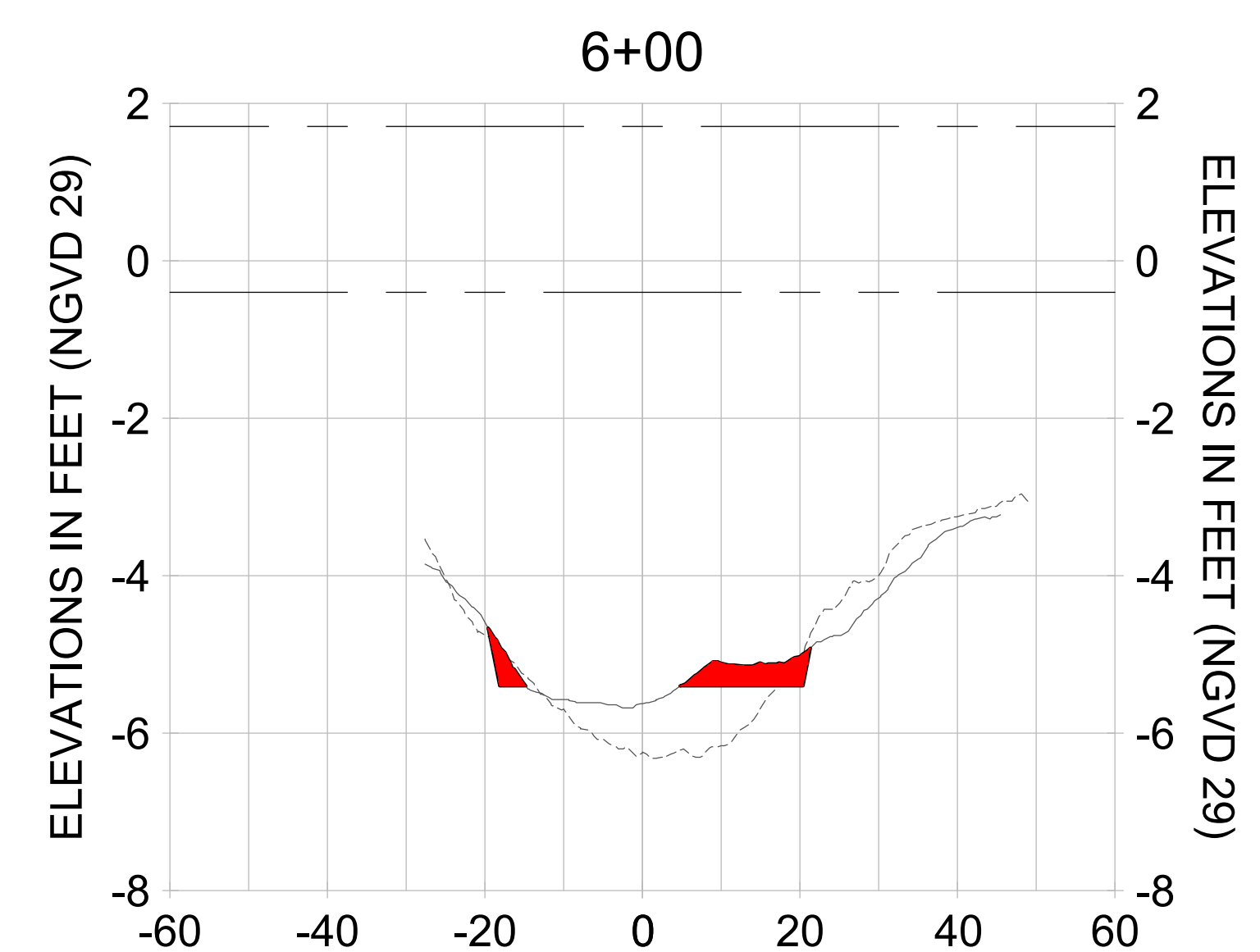
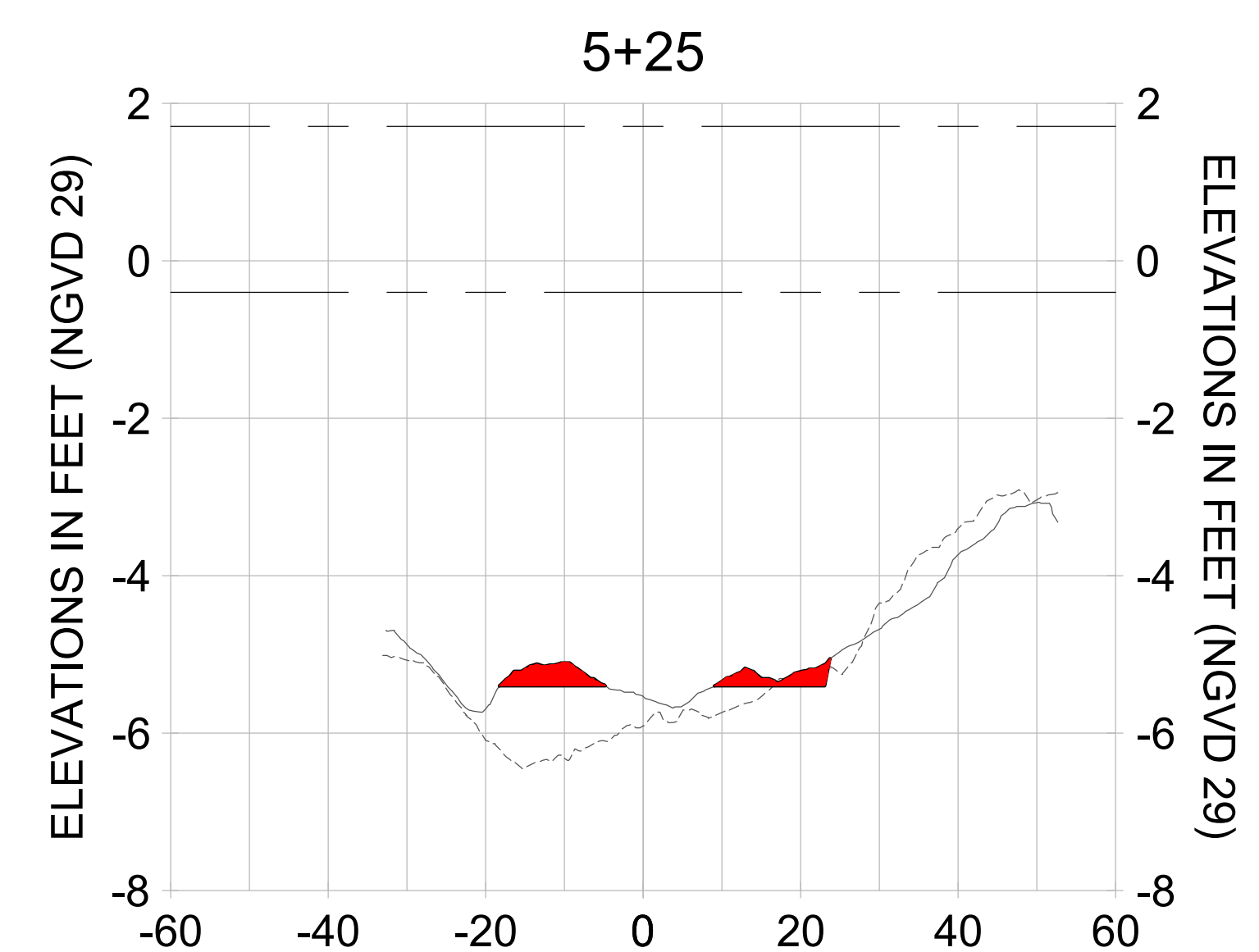
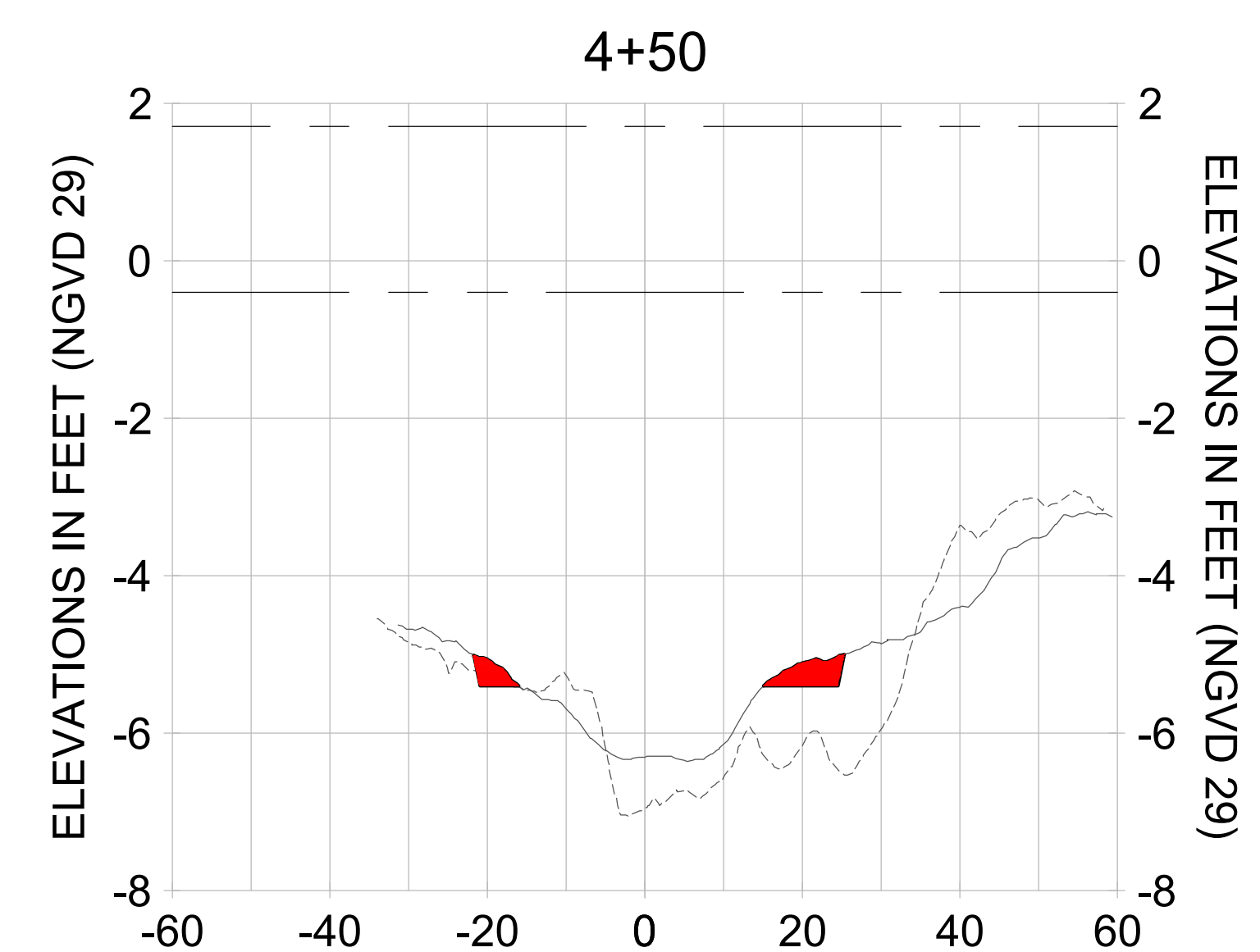
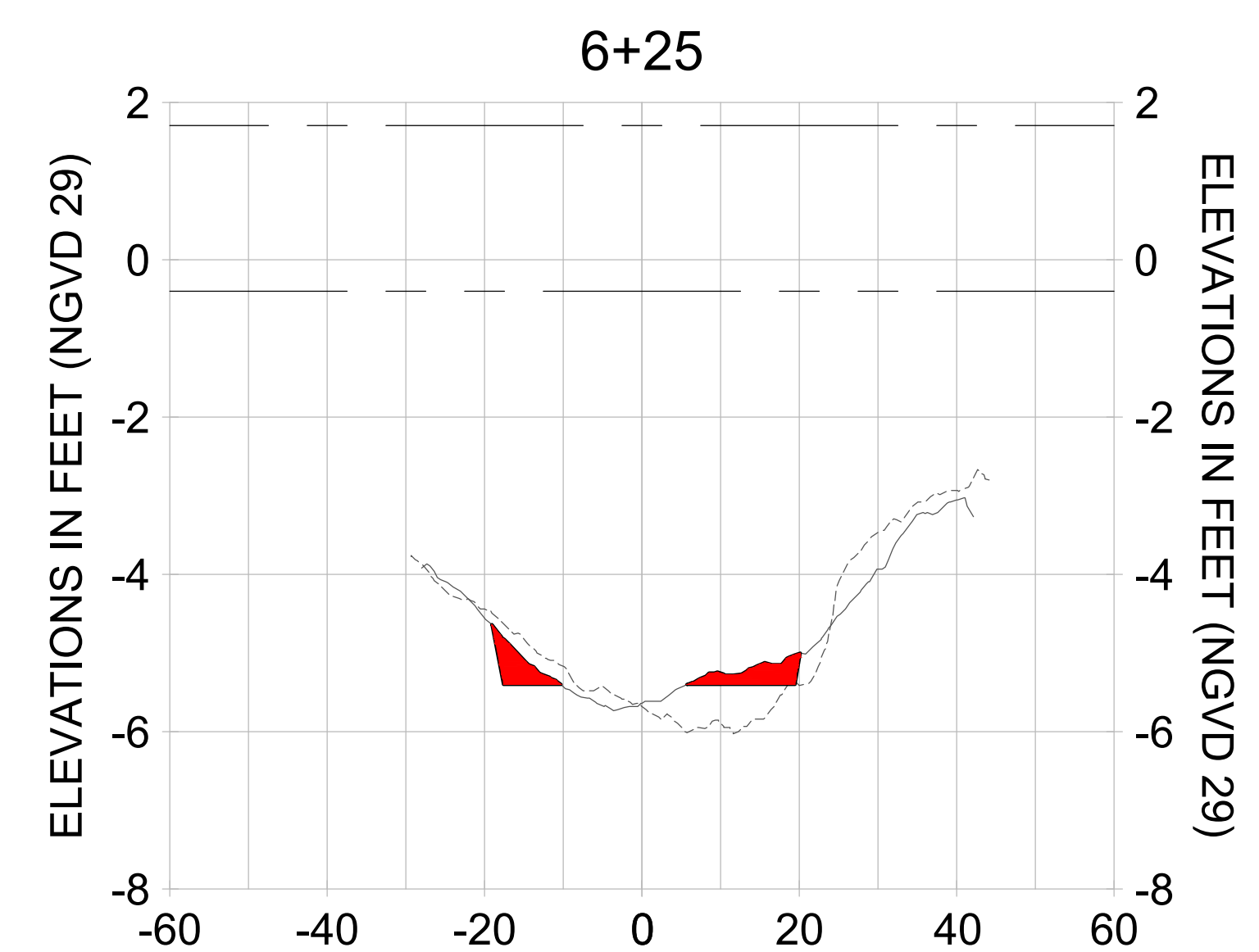
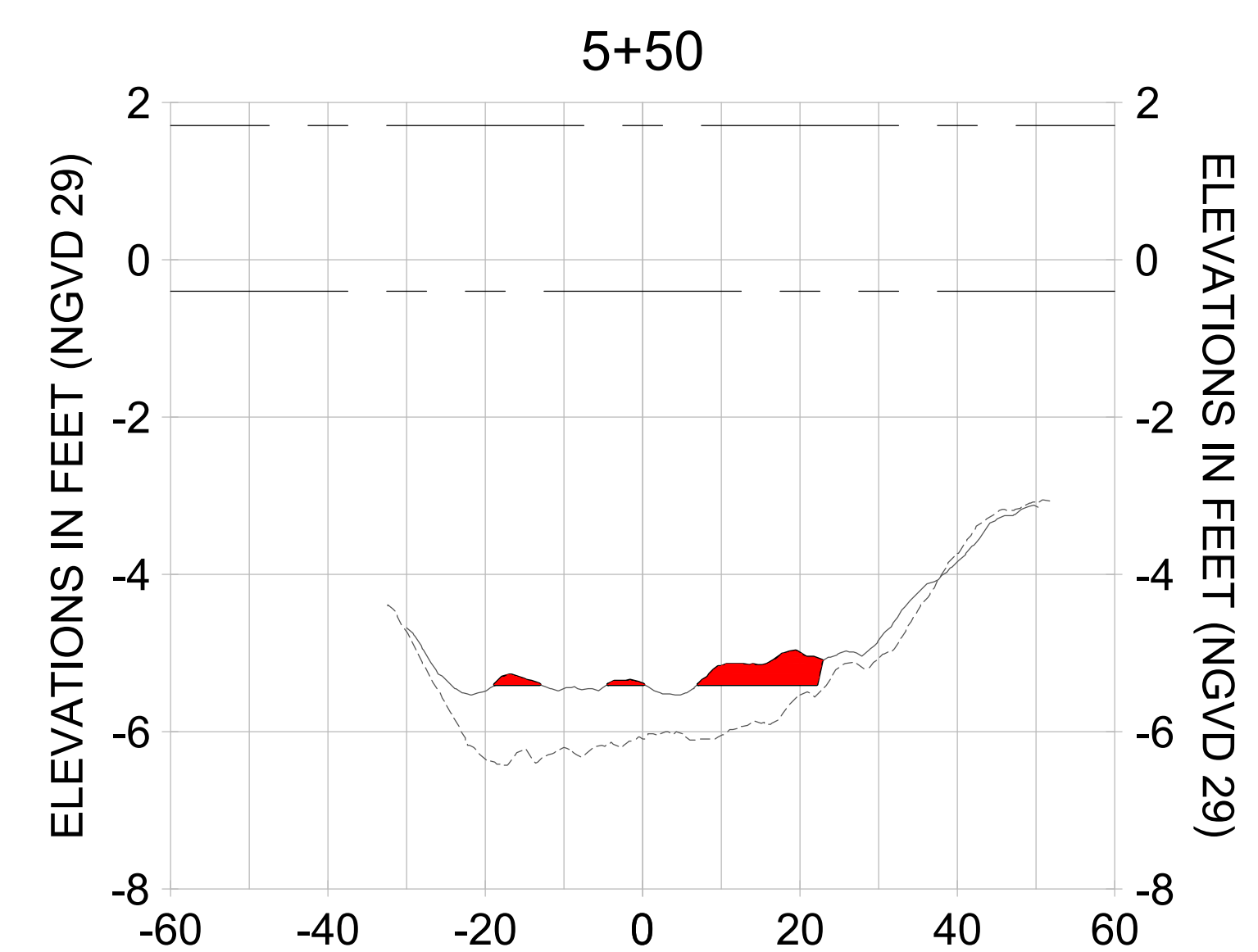
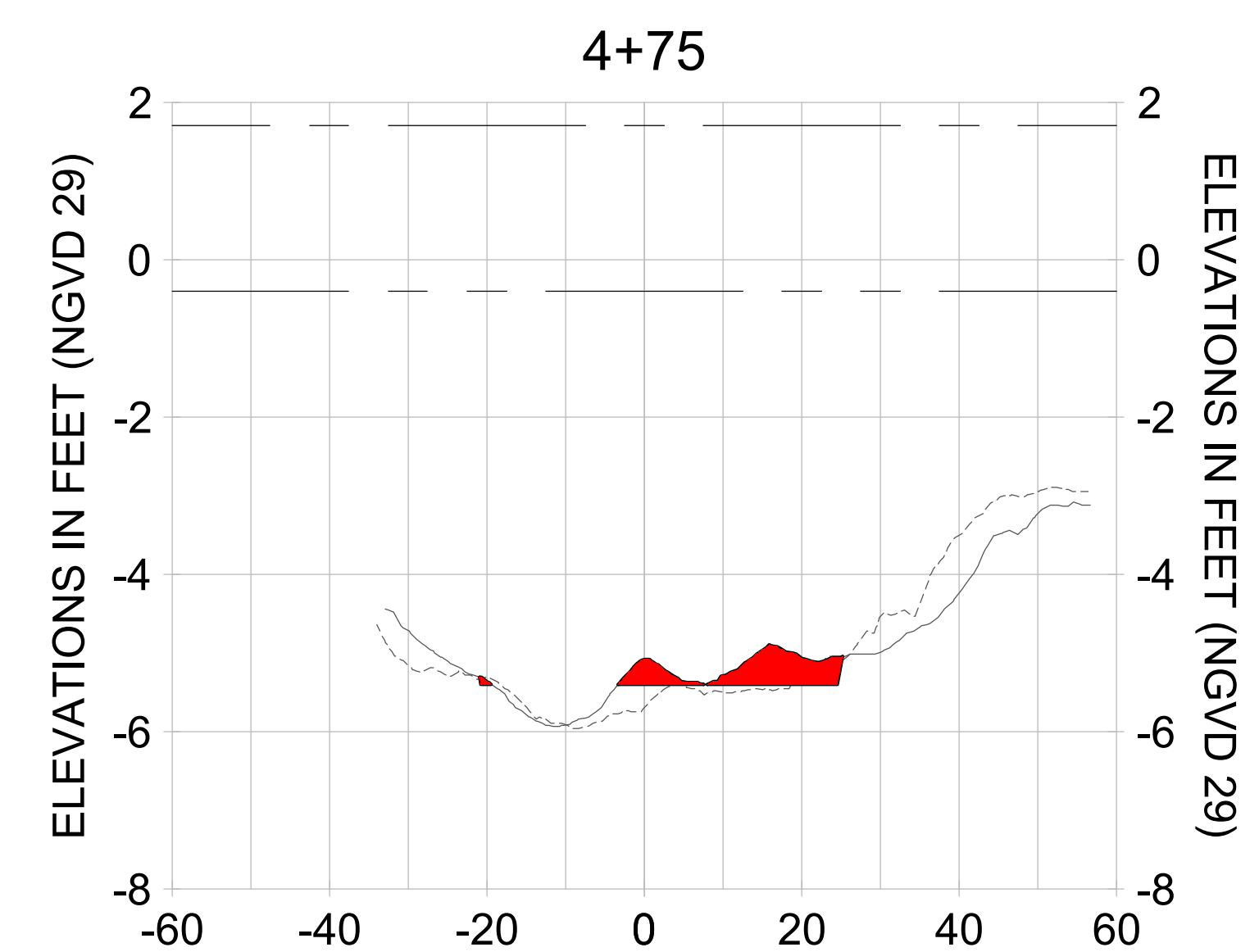
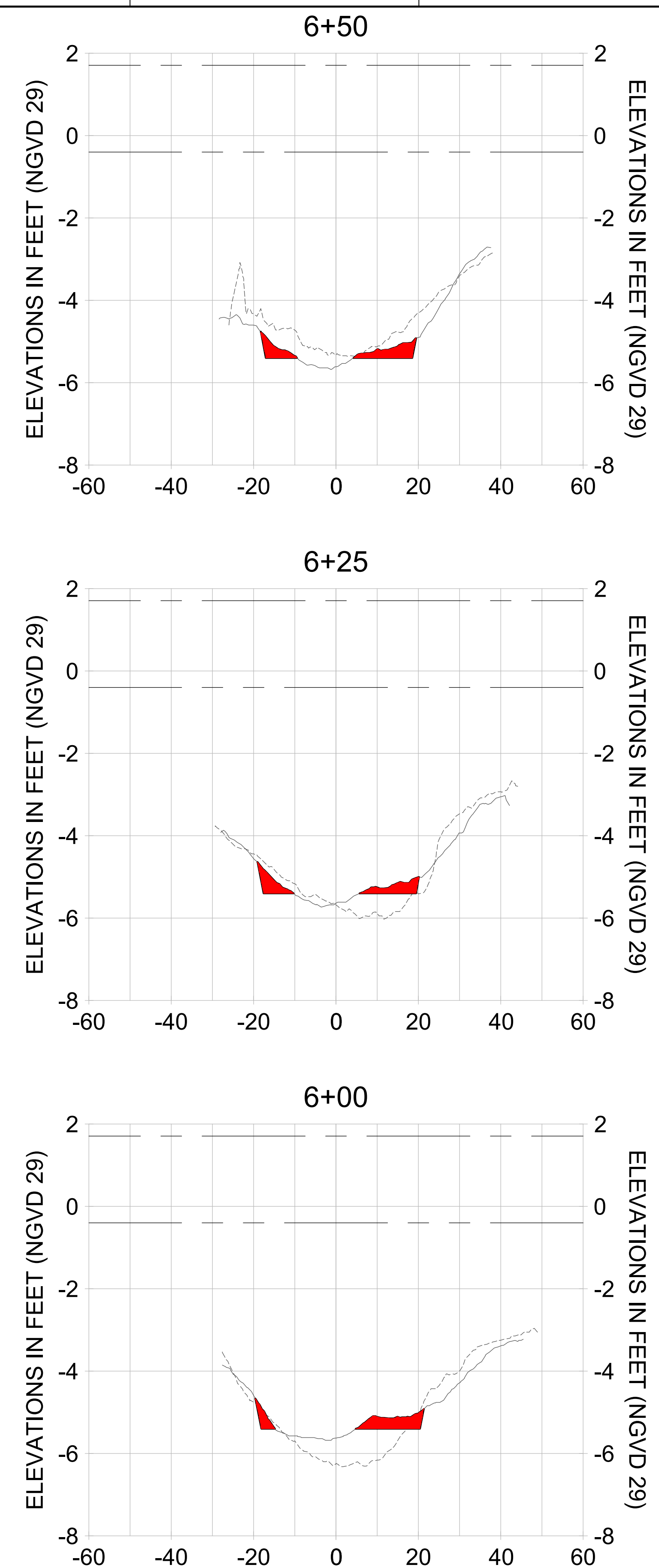
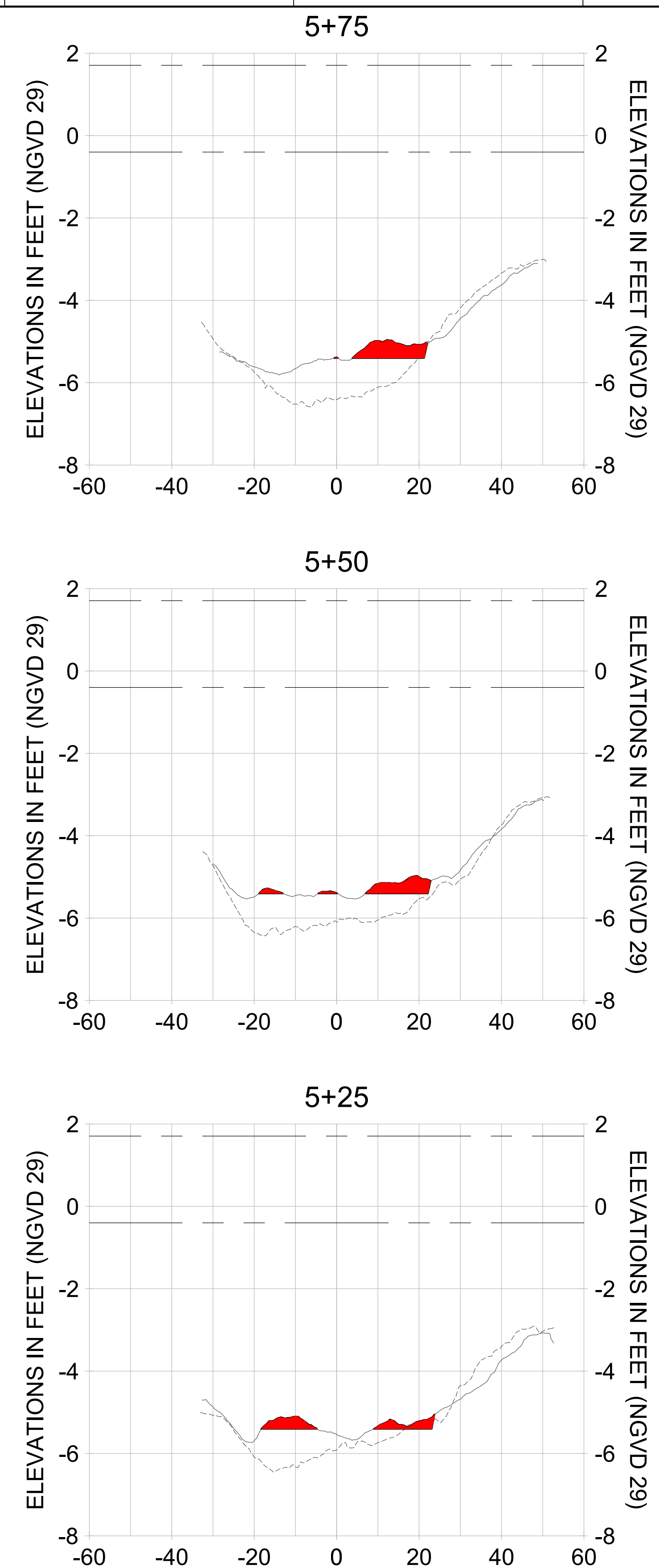
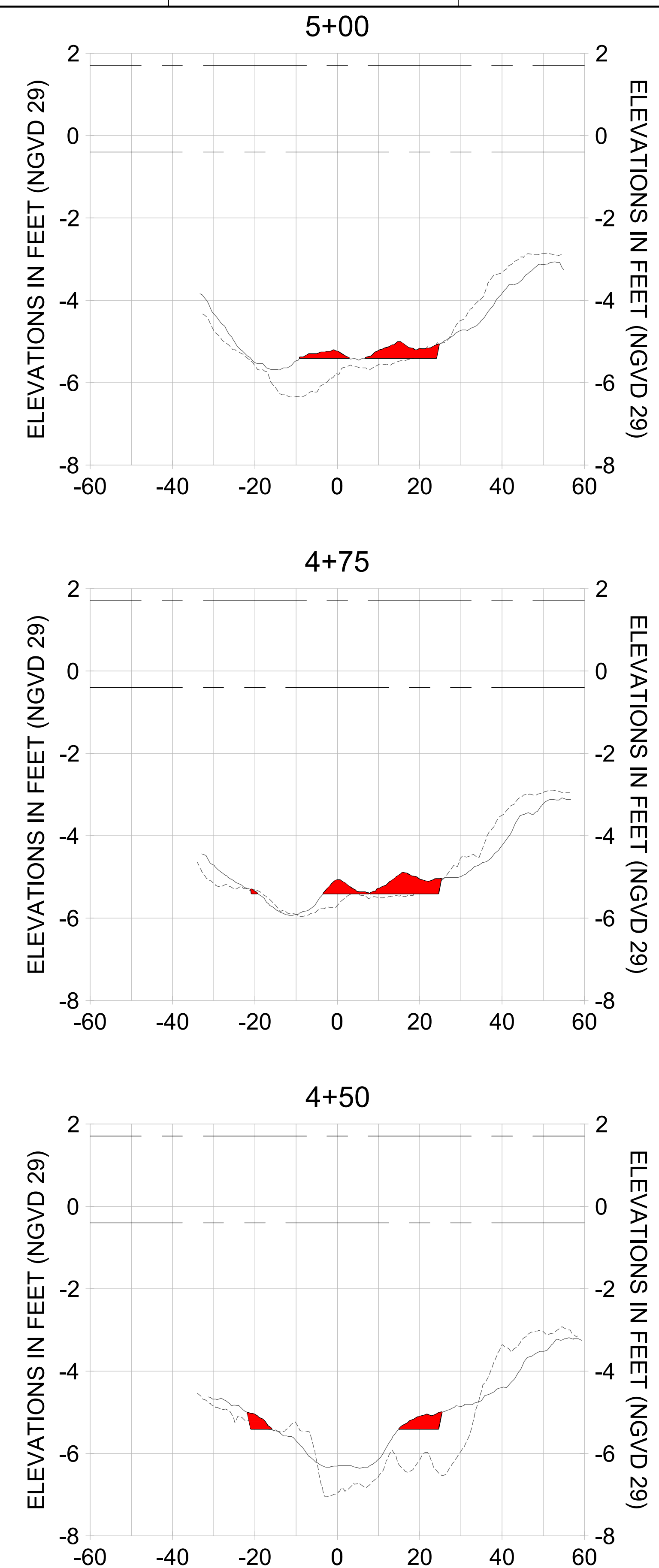

HORIZONTAL SCALE: 1" = 20'
 VERTICAL SCALE: 1" = 2'

- LEGEND:
- AS-BUILT SURVEY (AUGUST 2012)
 - MULTI-BEAM SURVEY (AUGUST 2019)
 - DREDGE TEMPLATE (-5.4' NGVD 29)
 - █ DREDGE REMOVAL (TO -5.4' NGVD 29)
 - MEAN HIGH WATER (1.71' NGVD 29)
 - MEAN LOW WATER (-0.40' NGVD 29)

User Name: rchambers
 Drawing Name: \\u00525-pjfile01\workgroup\2022\active\17311281\Stantec\East Naples Bay - 2018\DWG\Construction Drawings 22-54\C-205.dwg Jun 26, 2020 - 6:54am



REV	DATE	DESCRIPTION
1		
2		
3		
4		
5		
6		
7		
8		
9		

ENGINEER OF RECORD:
 JEFFREY R. TABAR - FL P.E. #54094

NOTICE: THE INFORMATION IN THIS DOCUMENT WAS PREPARED BY STANTEC AND IS FOR THE USE OF THE CLIENT. STANTEC MAKES NO WARRANTY, REPRESENTATION OR GUARANTEE AS TO THE ACCURACY OF THE INFORMATION CONTAINED HEREIN. THE CLIENT IS RESPONSIBLE FOR OBTAINING NECESSARY PERMITS AND FOR VERIFYING THE ACCURACY OF THE INFORMATION CONTAINED HEREIN. STANTEC SHALL NOT BE LIABLE FOR ANY DAMAGE, LOSS OR INJURY TO PERSONS OR PROPERTY ARISING FROM THE USE OF THIS DOCUMENT. ANY INFORMATION CONTAINED IN THIS DOCUMENT IS THE PROPERTY OF STANTEC AND IS NOT TO BE REPRODUCED, COPIED, OR TRANSMITTED IN ANY FORM OR BY ANY MEANS, ELECTRONIC OR MECHANICAL, INCLUDING PHOTOCOPYING, RECORDING, OR BY ANY INFORMATION STORAGE AND RETRIEVAL SYSTEM, WITHOUT THE WRITTEN PERMISSION OF STANTEC.

CLIENT: CITY OF NAPLES
 735 8TH STREET SOUTH
 NAPLES, FL 34102

PROJECT: EAST NAPLES BAY DREDGING

TITLE: CROSS SECTIONS - CANAL MAIN B

Stantec

3801 PELICAN BAY BLVD
 SUITE 300
 NAPLES, FL 34109
 TEL: (239) 649-6640
 WWW.STANTEC.COM

JOB NO.: 2028113191

DRAWN: KHN

DESIGN: MSS

CHECKED: JRT

APPROVED: MSS

SHEET NO. C-358

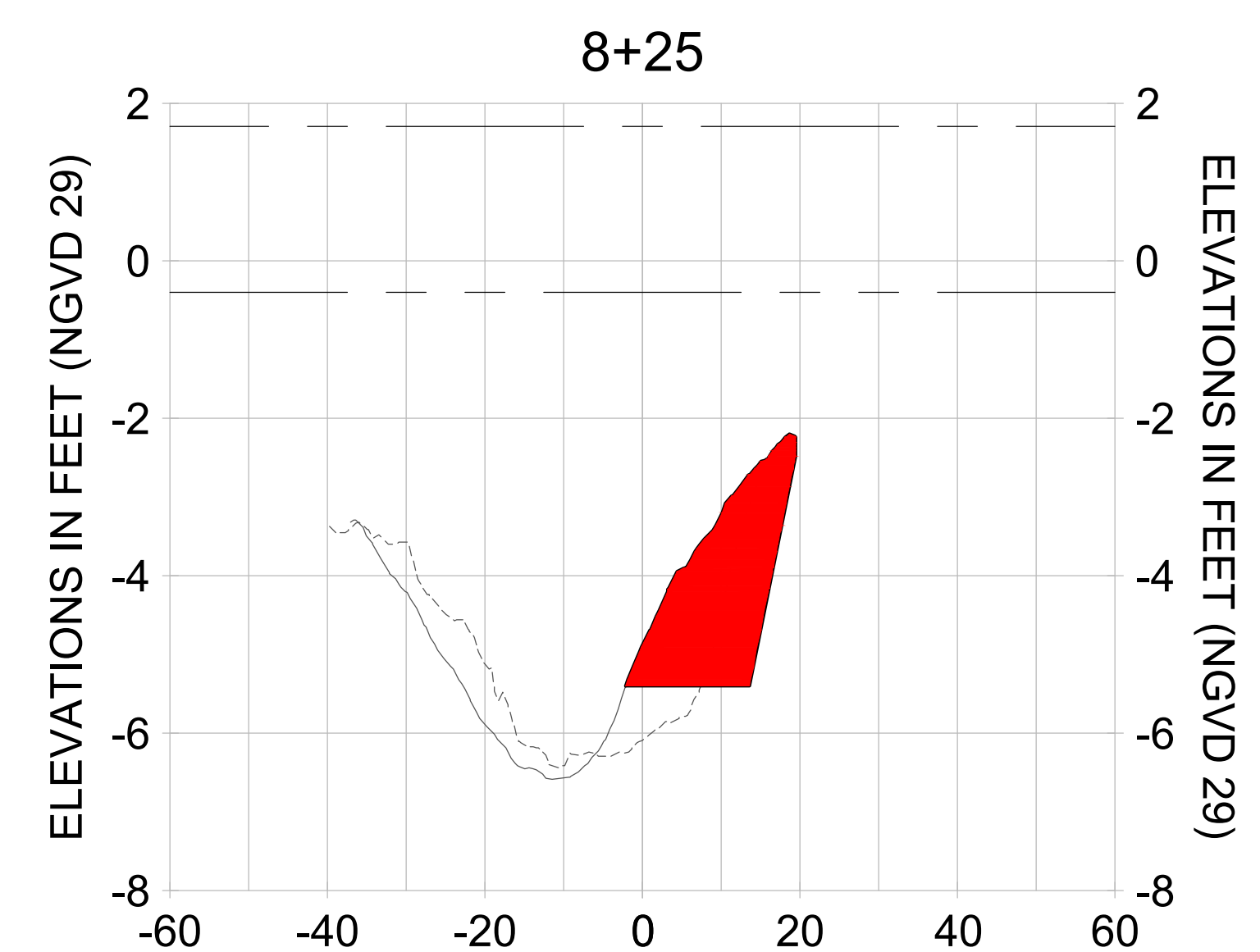
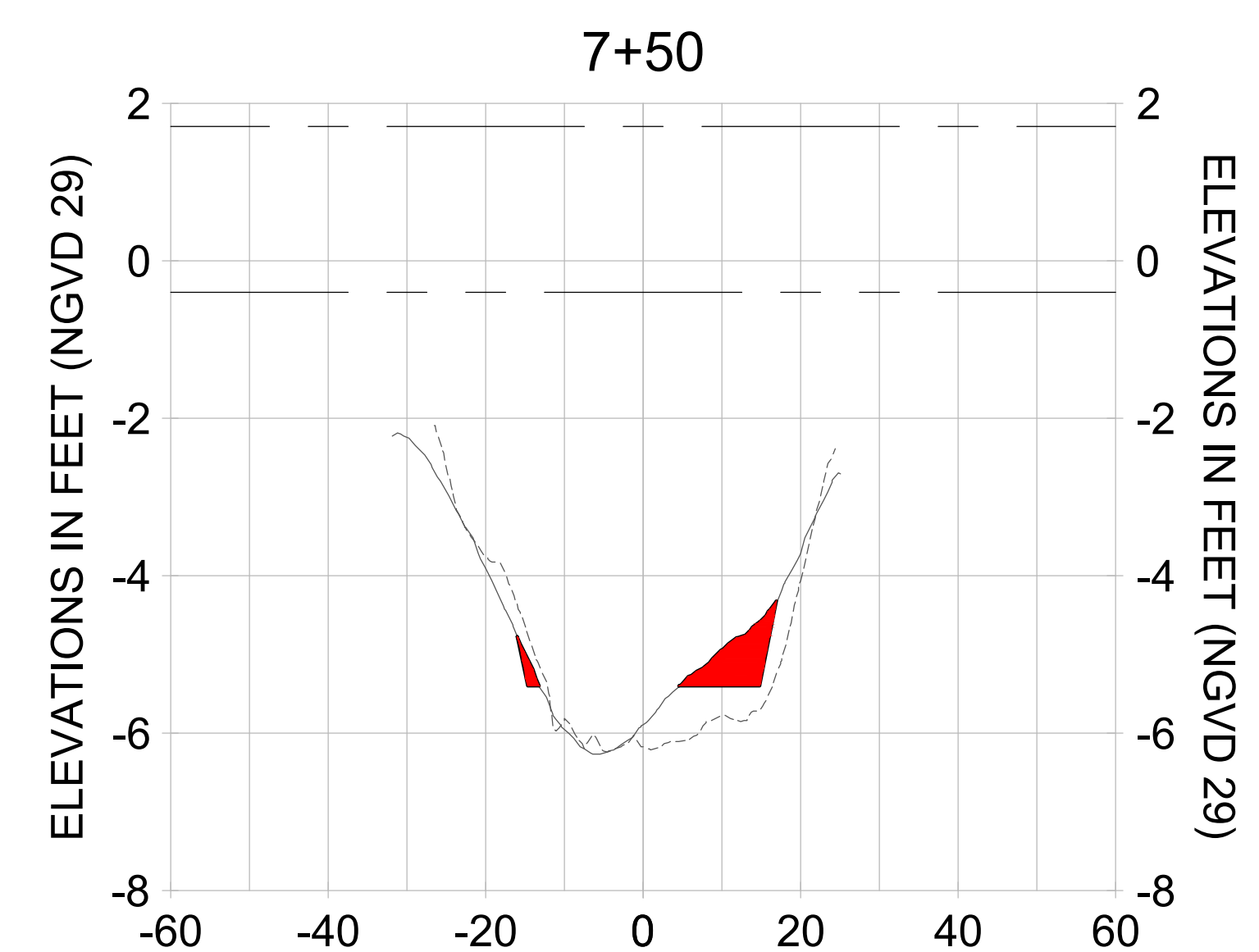
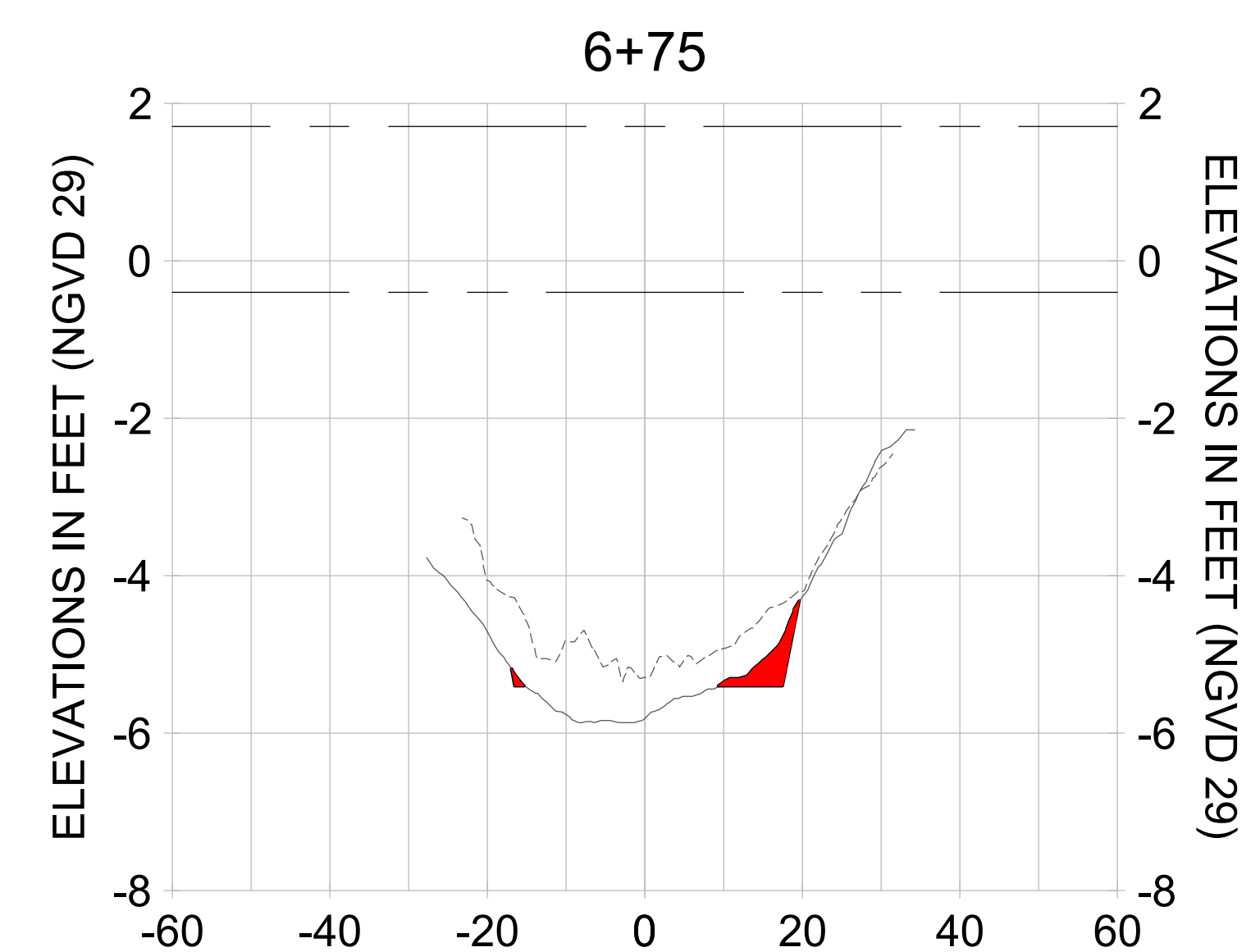
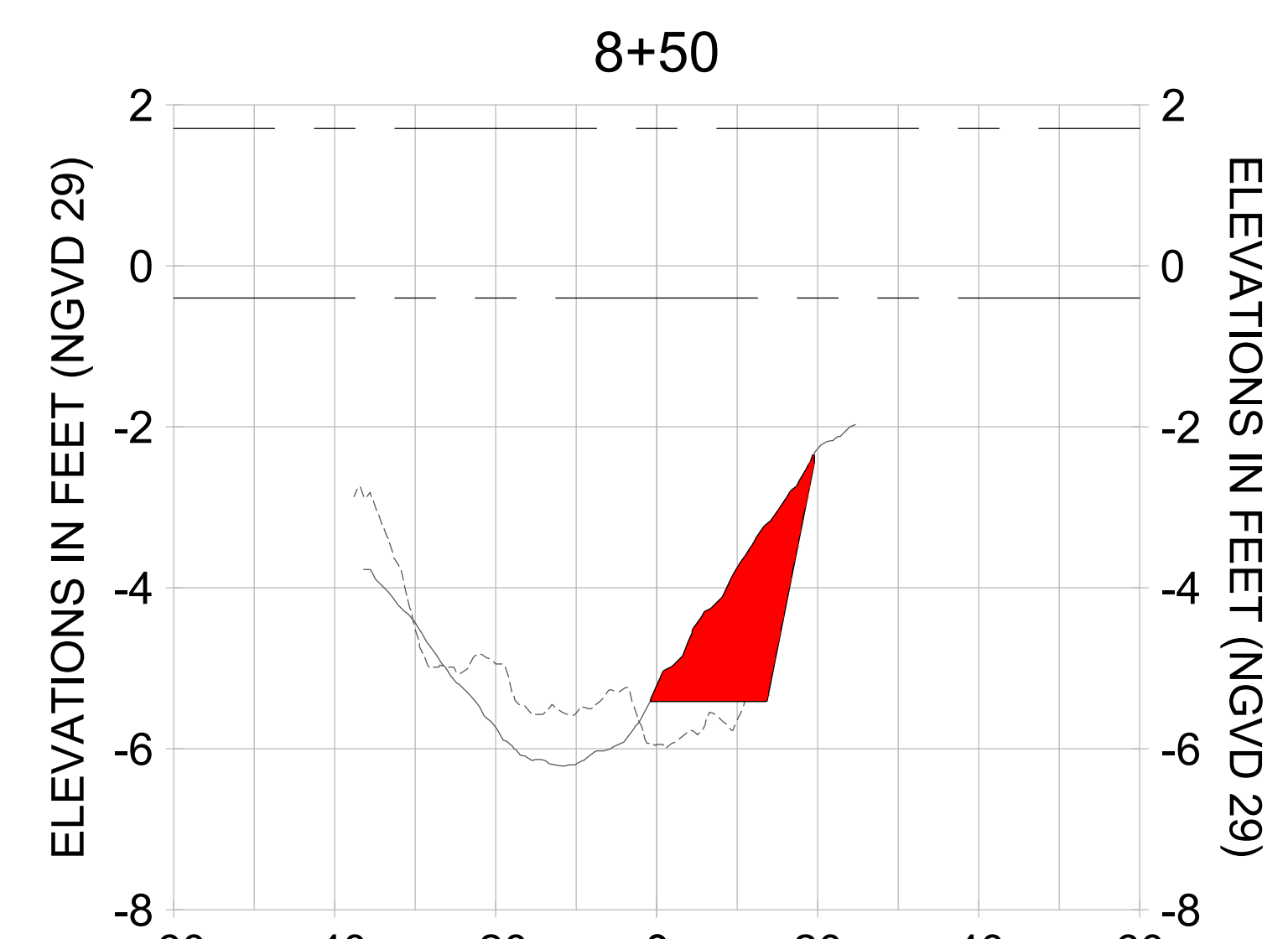
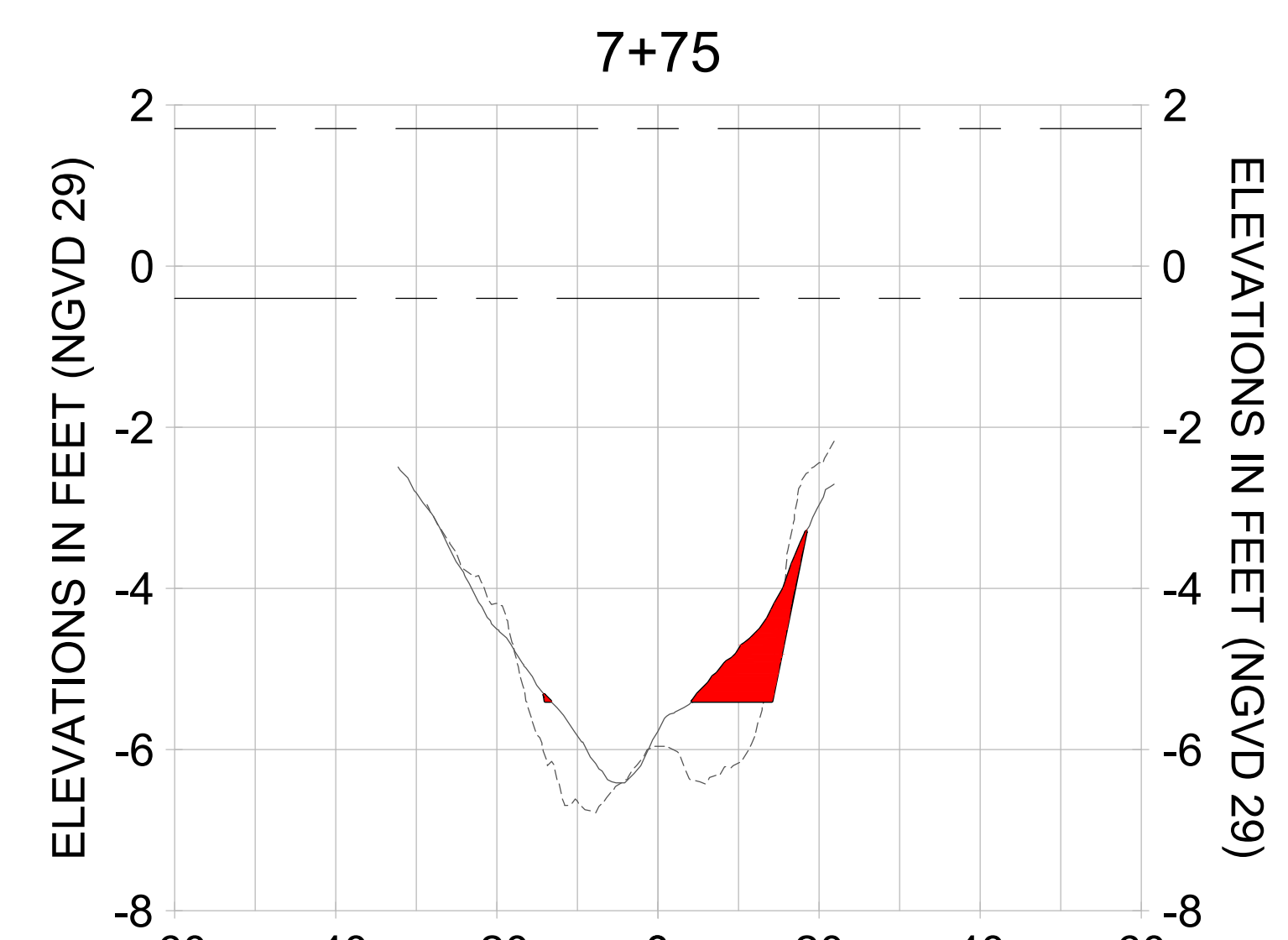
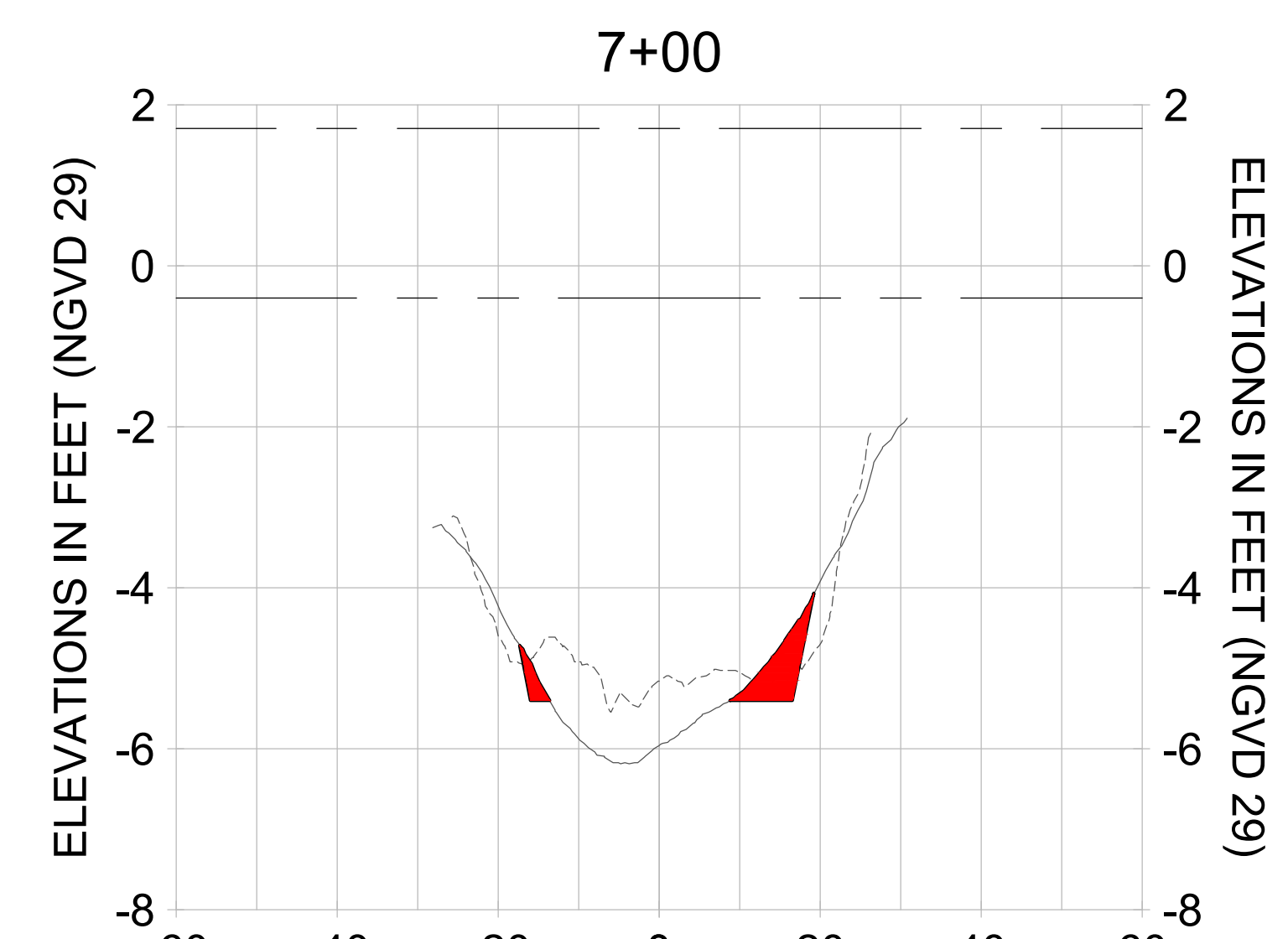
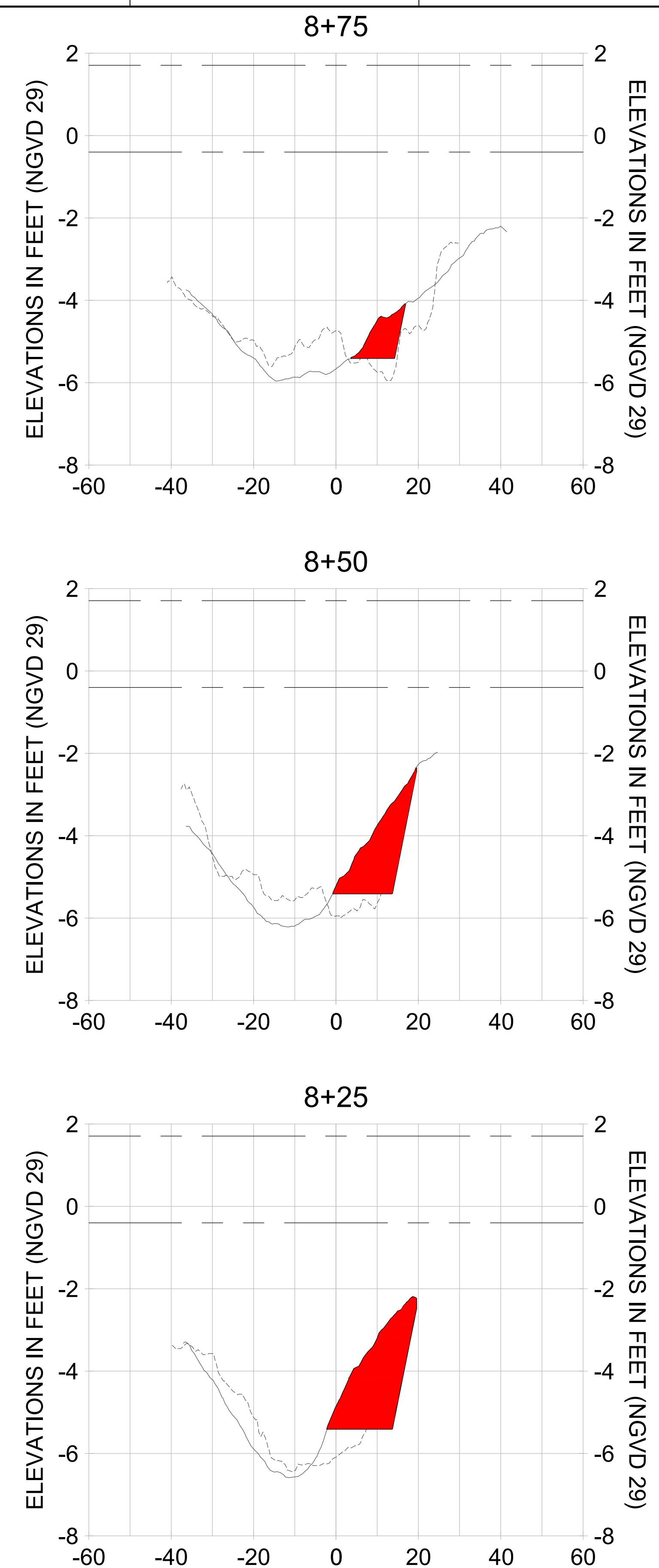
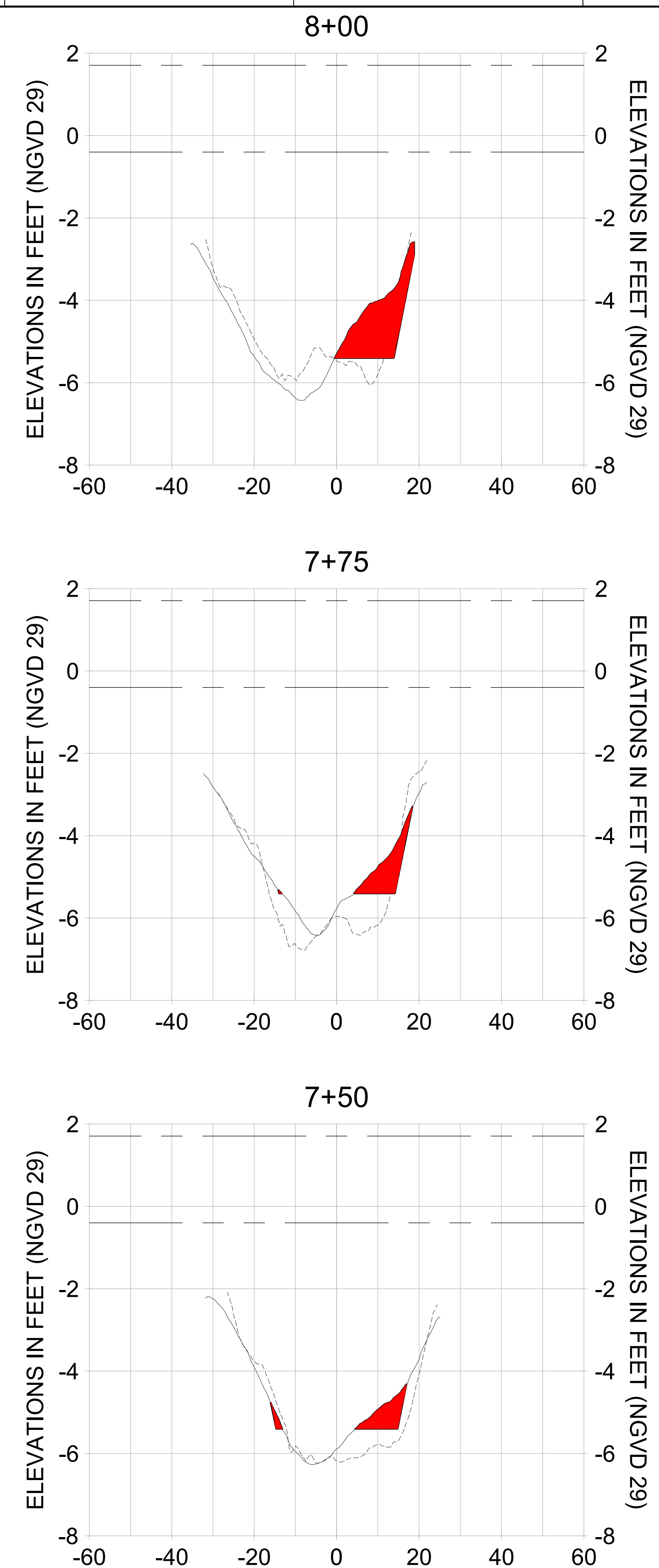
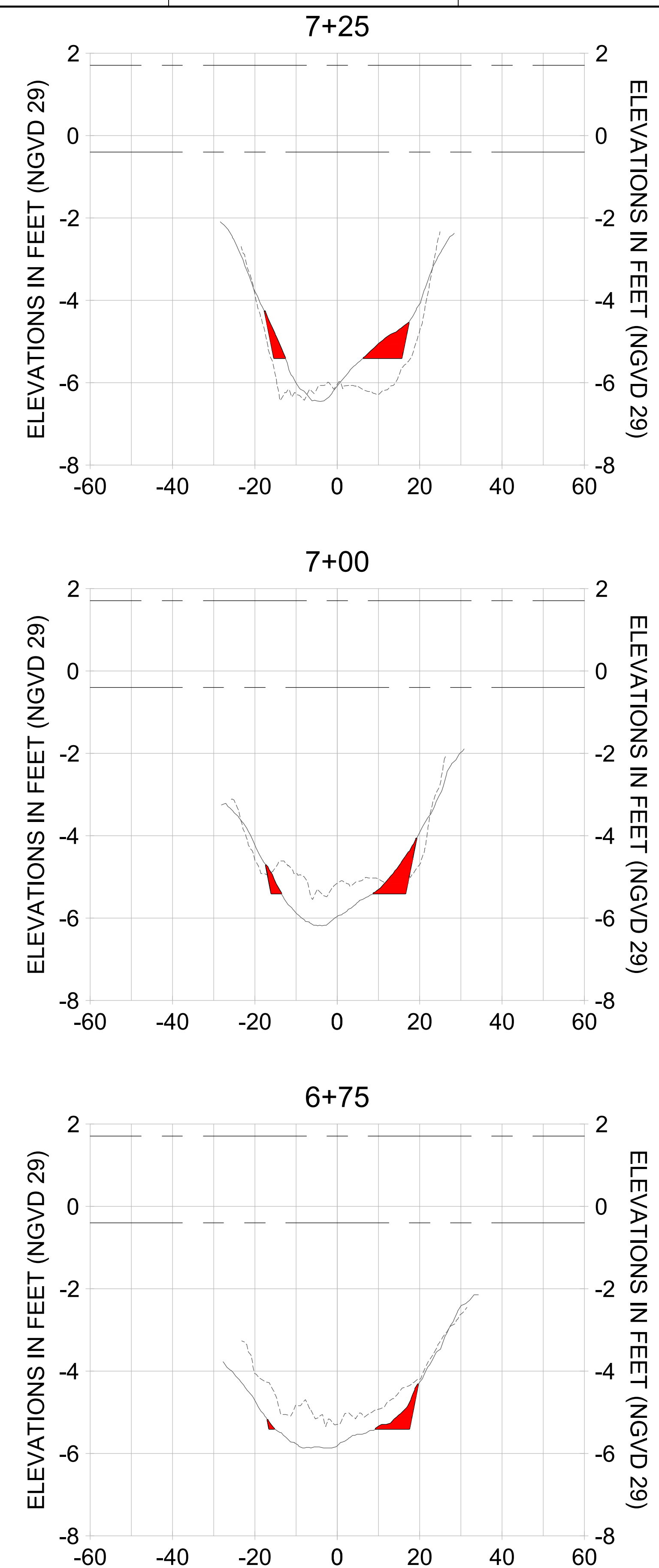

HORIZONTAL SCALE: 1" = 20'
 VERTICAL SCALE: 1" = 2'

- LEGEND:
- AS-BUILT SURVEY (AUGUST 2012)
 - MULTI-BEAM SURVEY (AUGUST 2019)
 - DREDGE TEMPLATE (-5.4' NGVD 29)
 - DREDGE REMOVAL (TO -5.4' NGVD 29)
 - MEAN HIGH WATER (1.71' NGVD 29)
 - MEAN LOW WATER (-0.40' NGVD 29)

90% CONSTRUCTION PLANS

User Name: rchambers
 Drawing Name: \\u00525-pjfile01\workgroup\2022\active\17311281\Stantec\East Naples Bay - 2018\DWG\Construction Drawings 22-34\C-205.dwg Jun 26, 2020 - 6:56am



REV	DATE	DESCRIPTION
1		
2		
3		
4		
5		
6		
7		
8		
9		
10		
11		
12		
13		
14		
15		
16		
17		
18		
19		
20		
21		
22		
23		
24		
25		
26		
27		
28		
29		
30		
31		
32		
33		
34		
35		
36		
37		
38		
39		
40		
41		
42		
43		
44		
45		
46		
47		
48		
49		
50		
51		
52		
53		
54		
55		
56		
57		
58		
59		
60		

ENGINEER OF RECORD:
 JEFFREY R. TABAR - FL P.E. #54094

NOTICE: THE INFORMATION IN THIS DOCUMENT WAS PREPARED BY STANTEC AND IS FOR THE USE OF THE CLIENT. STANTEC DOES NOT WARRANT THE ACCURACY OF THE INFORMATION CONTAINED HEREIN. THE CLIENT IS RESPONSIBLE FOR VERIFYING THE ACCURACY OF THE INFORMATION CONTAINED HEREIN. STANTEC SHALL NOT BE LIABLE FOR ANY DAMAGES, INCLUDING CONSEQUENTIAL DAMAGES, ARISING FROM THE USE OF THIS DOCUMENT. THIS DOCUMENT IS THE PROPERTY OF STANTEC AND IS TO BE USED ONLY FOR THE PROJECT AND SITE SPECIFICALLY IDENTIFIED HEREIN. ANY REUSE OR MODIFICATION OF THIS DOCUMENT WITHOUT THE WRITTEN PERMISSION OF STANTEC IS STRICTLY PROHIBITED. STANTEC SHALL NOT BE RESPONSIBLE FOR ANY DAMAGES, INCLUDING CONSEQUENTIAL DAMAGES, ARISING FROM THE USE OF THIS DOCUMENT.

CITY OF NAPLES
 735 8TH STREET SOUTH
 NAPLES, FL 34102

PROJECT
EAST NAPLES BAY DREDGING

TITLE
CROSS SECTIONS - CANAL MAIN B

Stantec

3801 PELICAN BAY BLVD
 SUITE 300
 NAPLES, FL 34108
 TEL: (239) 649-6640
 WWW.STANTEC.COM

JOB NO.: 2028113191

DRAWN: KHN

DESIGN: MSS

CHECKED: JRT

APPROVED: MSS

SHEET NO. **C-359**

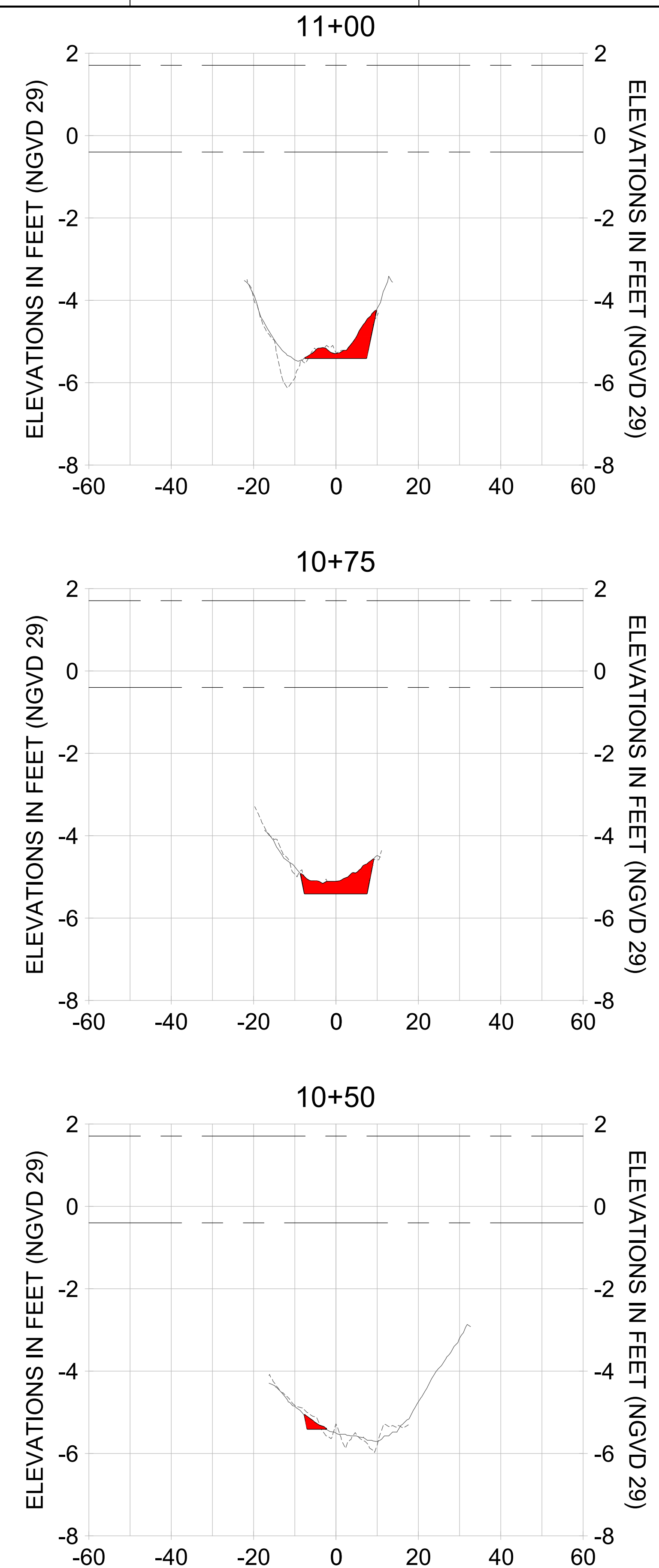
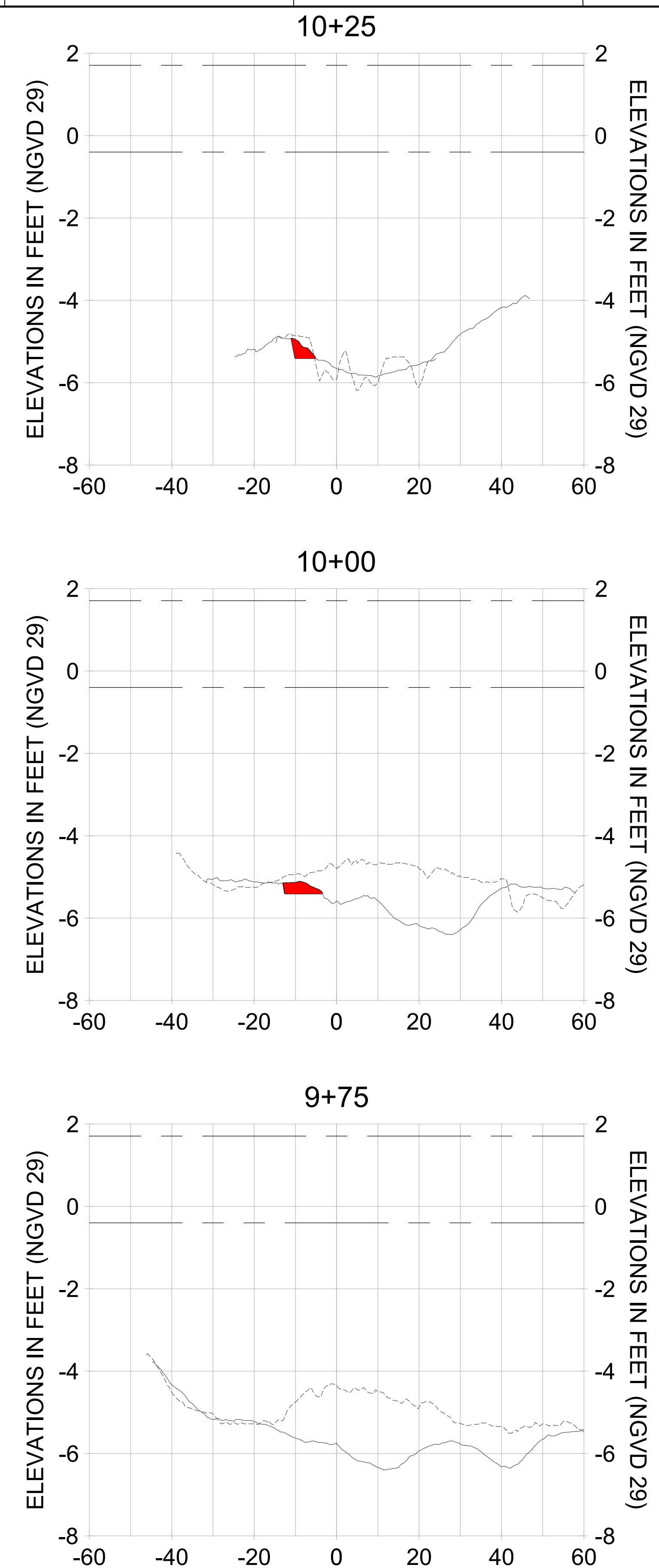
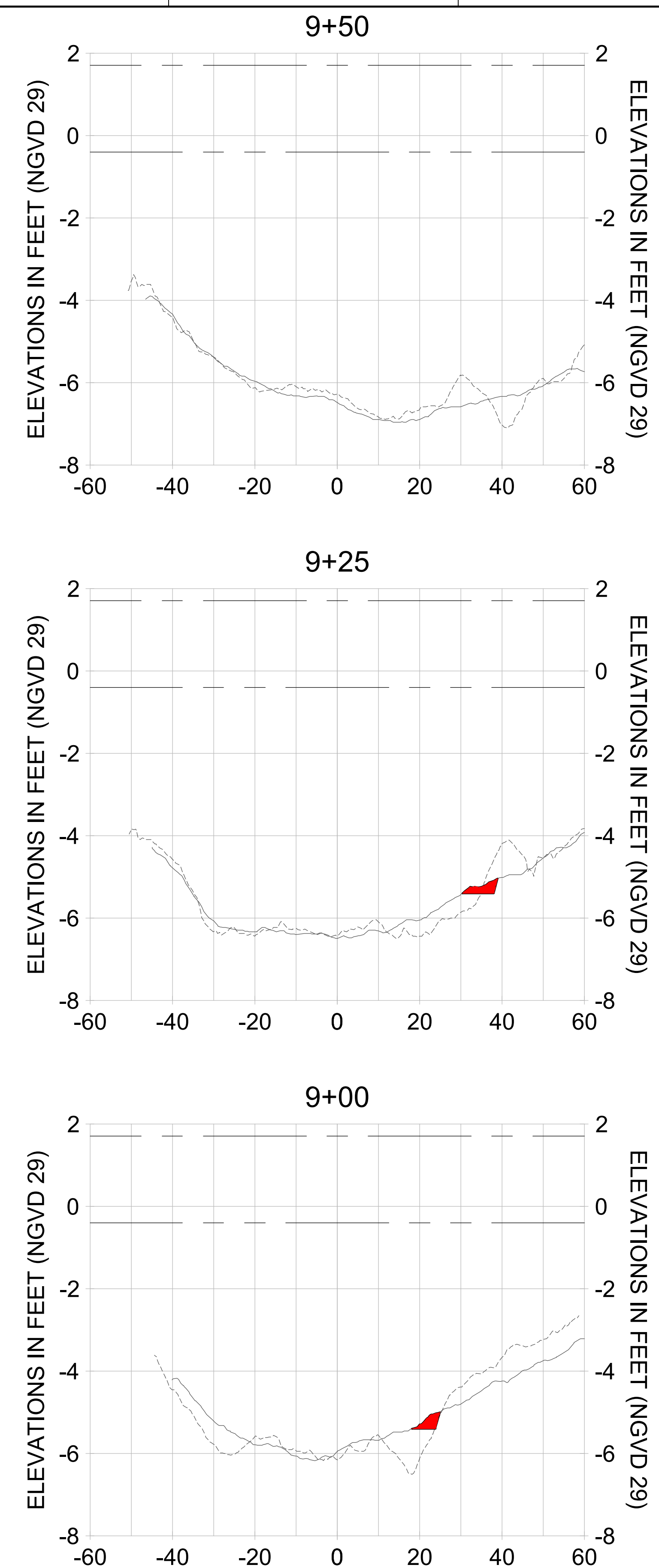

HORIZONTAL SCALE: 1" = 20'
 VERTICAL SCALE: 1" = 2'

- LEGEND:
- AS-BUILT SURVEY (AUGUST 2012)
 - MULTI-BEAM SURVEY (AUGUST 2019)
 - DREDGE TEMPLATE (-5.4' NGVD 29)
 - █ DREDGE REMOVAL (TO -5.4' NGVD 29)
 - MEAN HIGH WATER (1.71' NGVD 29)
 - MEAN LOW WATER (-0.40' NGVD 29)

User Name: rchambers
 Drawing Name: \\u00525-pjfile01\workgroup\2028\active\17311281\Stantec\East Naples Bay - 2018\DWG\Construction Drawings 22-34\C-265.dwg Jun 26, 2020 - 6:56am



REV	DATE	DESCRIPTION

ENGINEER OF RECORD:
 JEFFREY R. TABAR - FL P.E. #54094

NOTICE:
 THE INFORMATION IN THIS DOCUMENT WAS PREPARED BY STANTEC INC. OR ITS CONSULTANTS AND IS INTENDED TO BE USED FOR THE PROJECT AND PURPOSES SPECIFICALLY IDENTIFIED IN THE TITLE. STANTEC INC. AND ITS CONSULTANTS MAKE NO WARRANTY, REPRESENTATION OR GUARANTEE, EXPRESS OR IMPLIED, AS TO THE ACCURACY, COMPLETENESS, RELIABILITY, OR SUITABILITY OF THE INFORMATION CONTAINED HEREIN FOR ANY OTHER PROJECT OR PURPOSE. ANY ALTERATIONS TO THIS DOCUMENT WILL NOT BE MADE BY STANTEC INC. OR ITS CONSULTANTS WITHOUT THE WRITTEN CONSENT OF STANTEC INC. OR ITS CONSULTANTS. STANTEC INC. AND ITS CONSULTANTS SHALL NOT BE LIABLE FOR ANY DAMAGES, INCLUDING CONSEQUENTIAL DAMAGES, ARISING FROM THE USE OF THIS DOCUMENT FOR ANY OTHER PROJECT OR PURPOSE. THIS DOCUMENT MUST BE COMPARED TO THE ORIGINAL HARD COPY OF THE INFORMATION CONTAINED HEREIN TO INSURE THE ACCURACY OF THE INFORMATION CONTAINED HEREIN. NO REVISIONS SHOULD EVER BE MADE ON A DOCUMENT OR ELECTRONIC MEANS UNLESS IT IS FIRST COMPARED TO THE ORIGINAL HARD COPY OF THE INFORMATION CONTAINED HEREIN. THE ACCURACY OF THE INFORMATION CONTAINED HEREIN IS THE SOLE RESPONSIBILITY OF THE USER OF THIS DOCUMENT.

CLIENT: CITY OF NAPLES
 735 8TH STREET SOUTH
 NAPLES, FL 34102

PROJECT: EAST NAPLES BAY DREDGING

TITLE: CROSS SECTIONS - CANAL MAIN B1

Stantec

3801 PELICAN BAY BLVD
 SUITE 300
 NAPLES, FL 34108
 TEL: (239) 645-6640
 WWW.STANTEC.COM

JOB NO.: 2028113191

DRAWN: KHN

DESIGN: MSS

CHECKED: JRT

APPROVED: MSS

SHEET NO. C-361

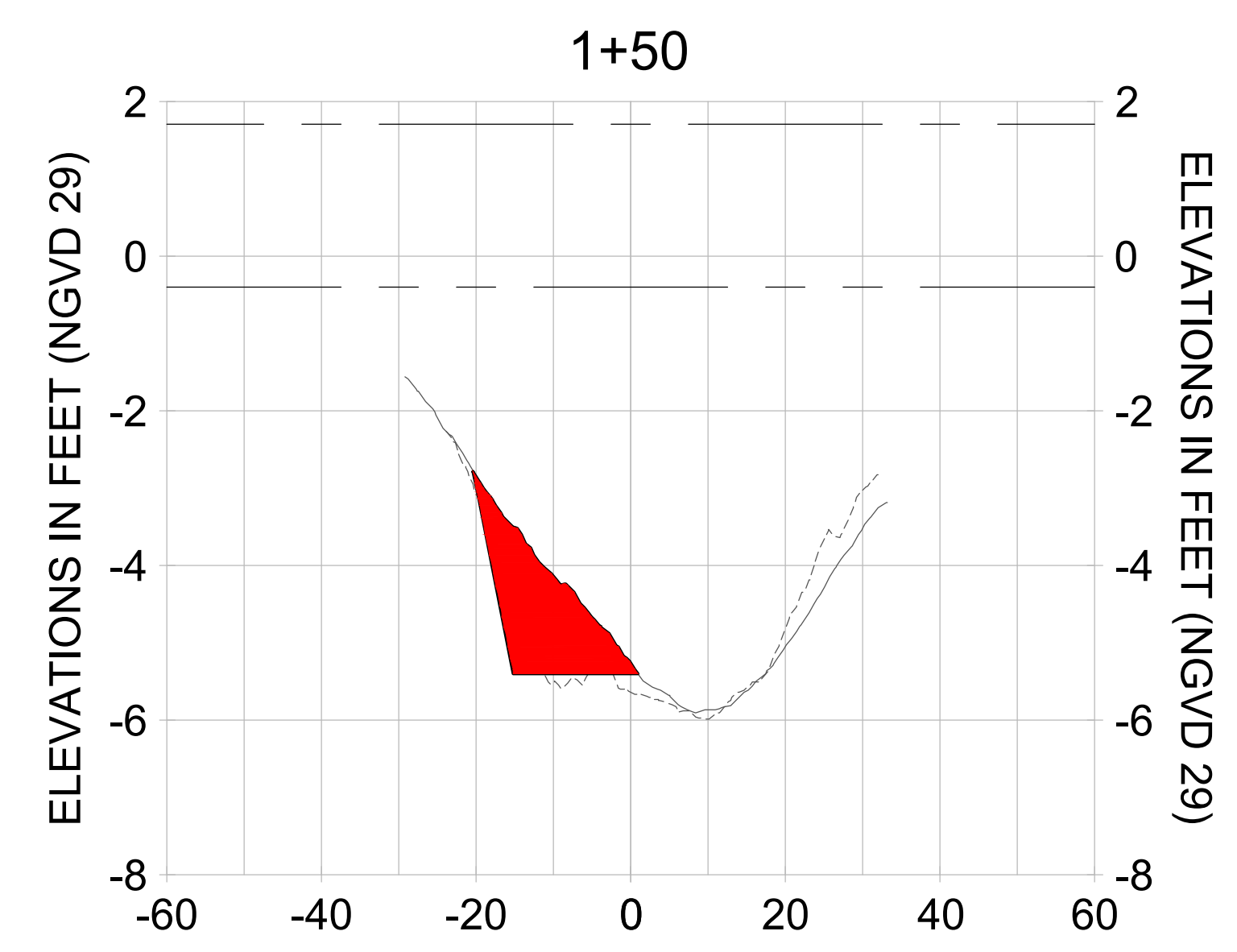
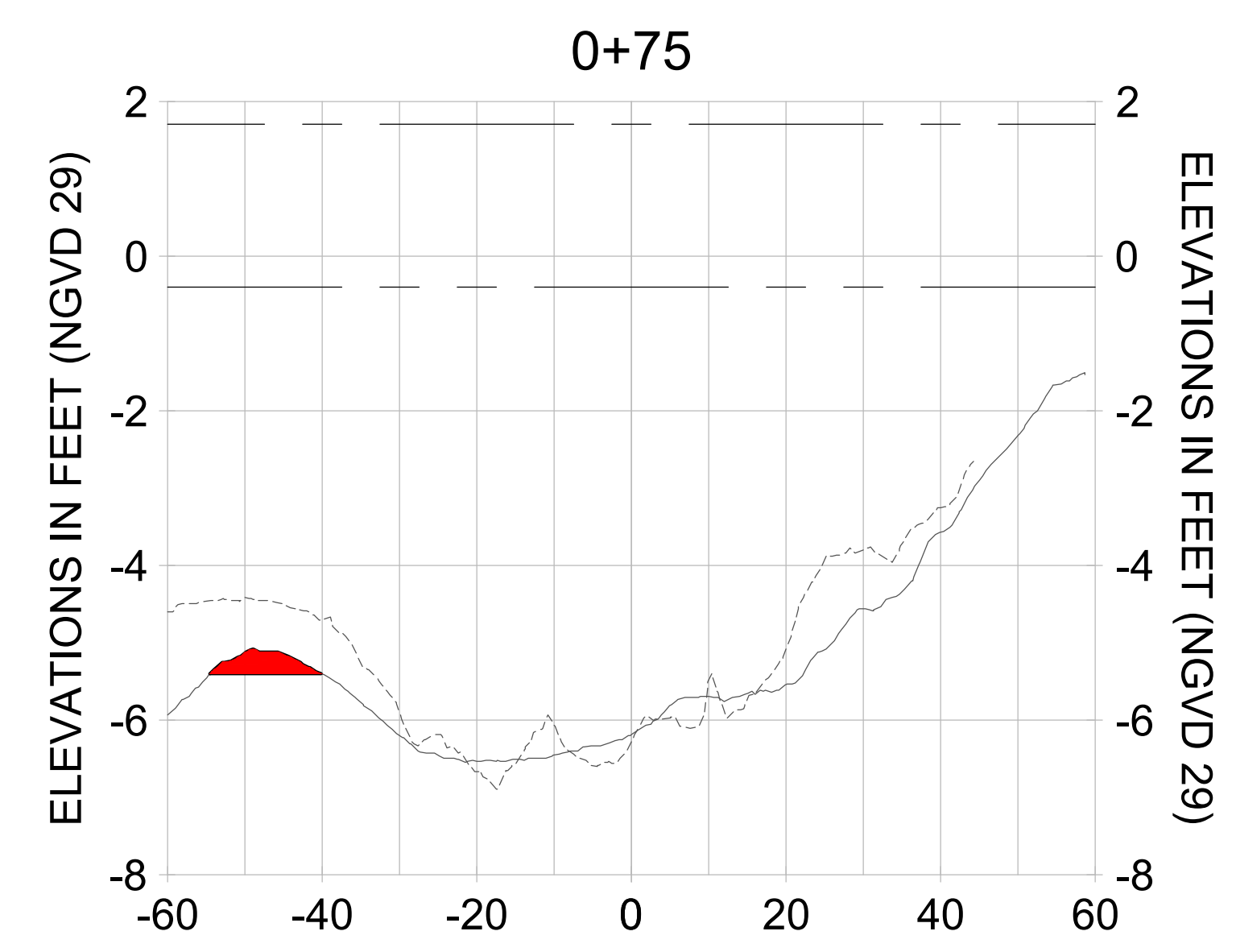
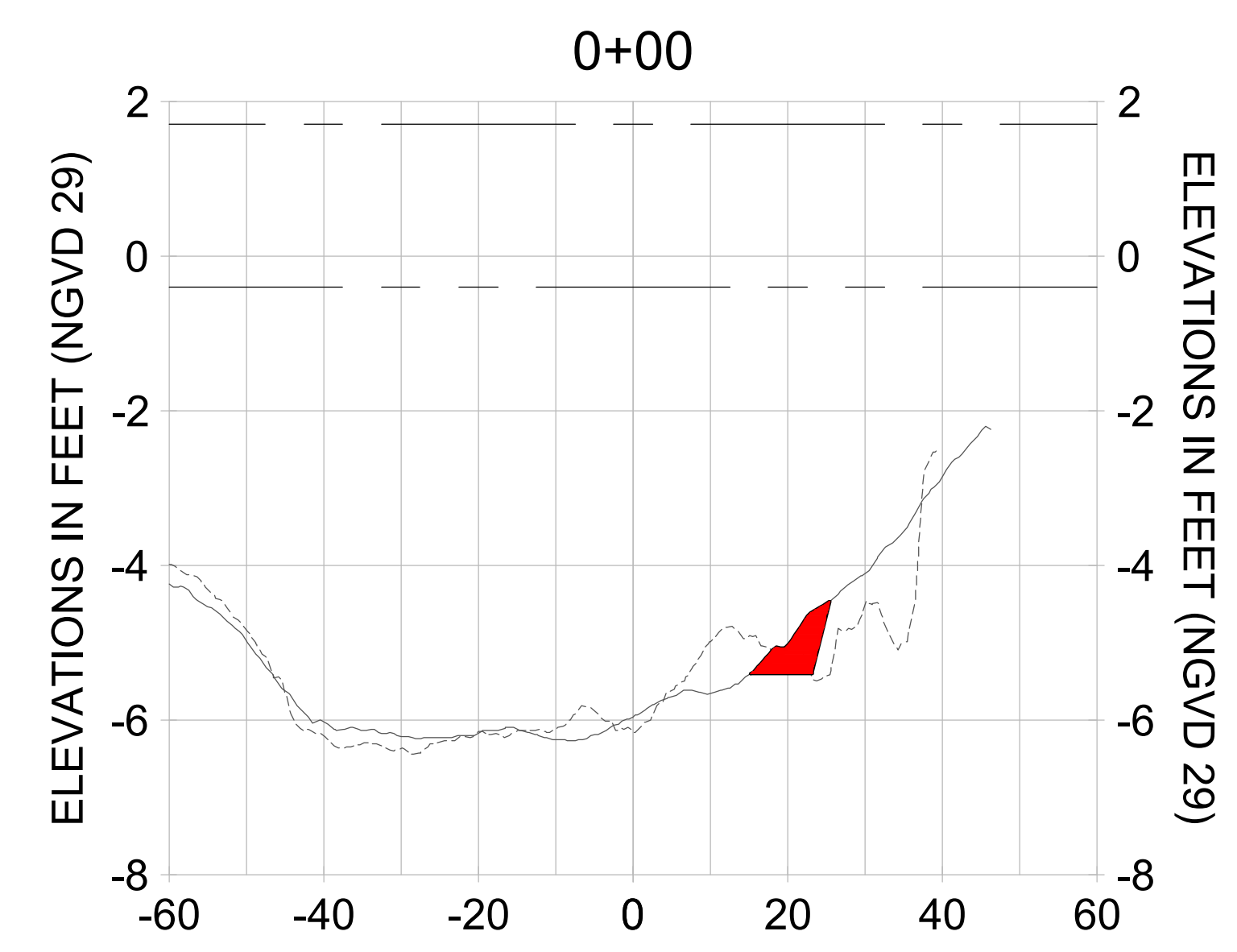
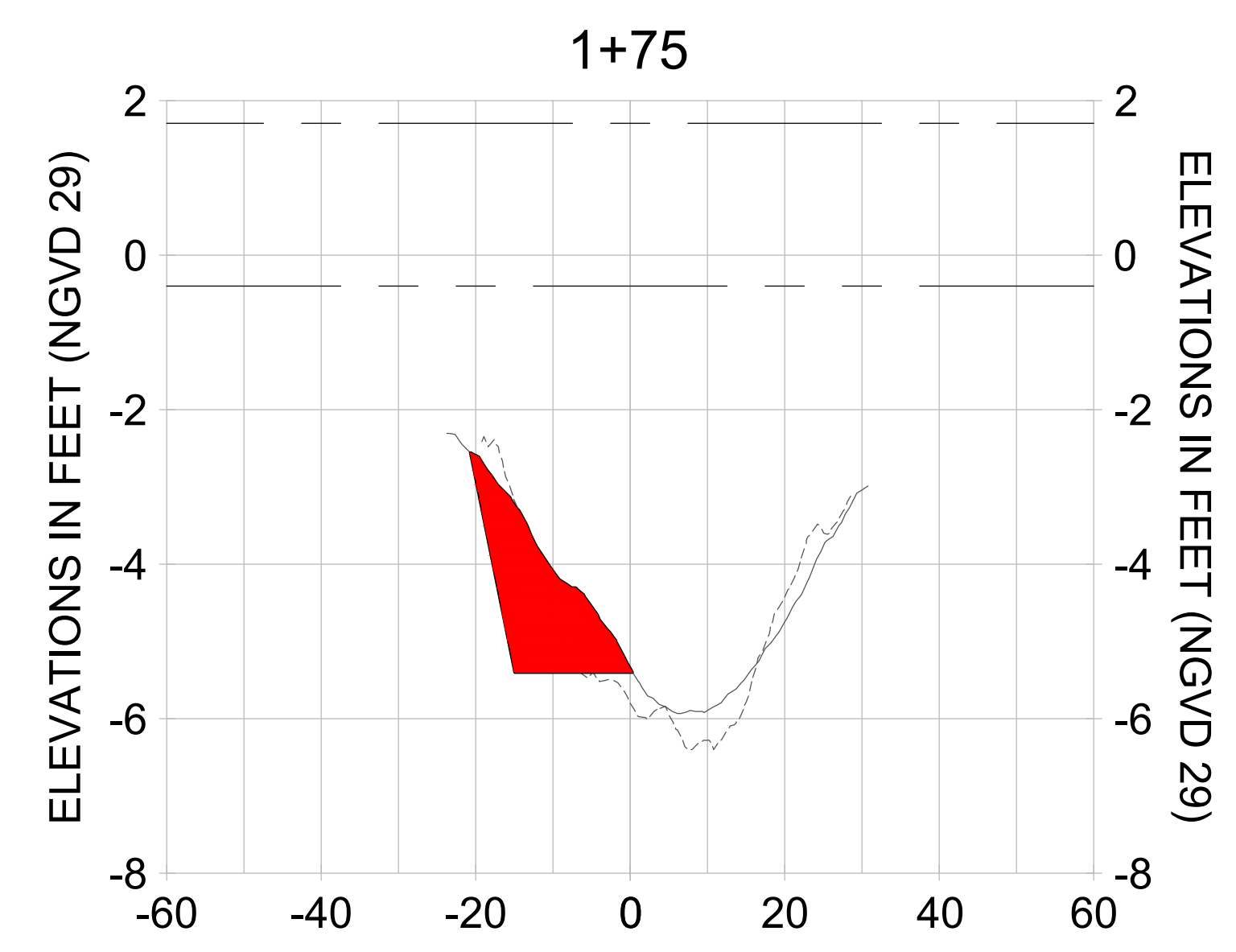
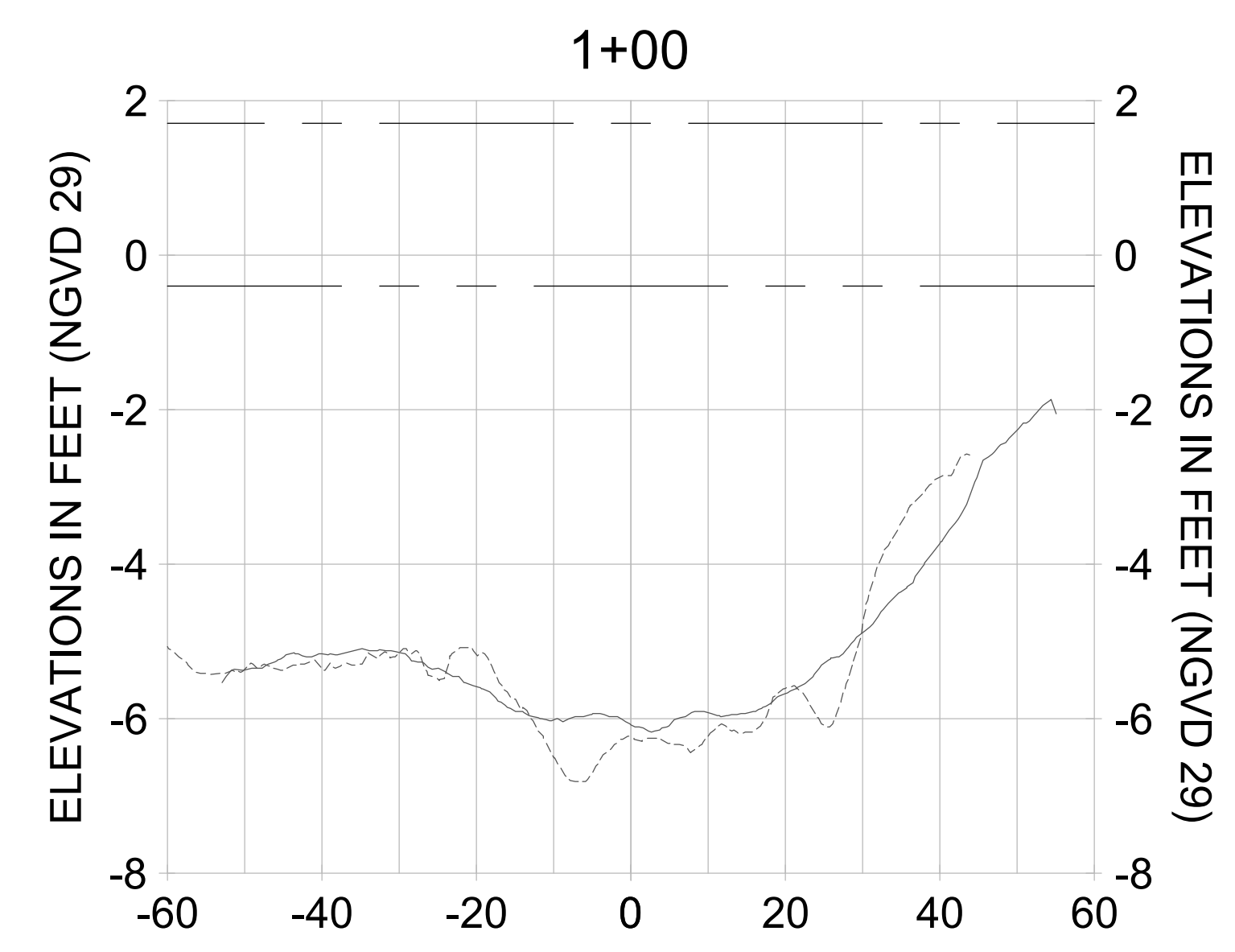
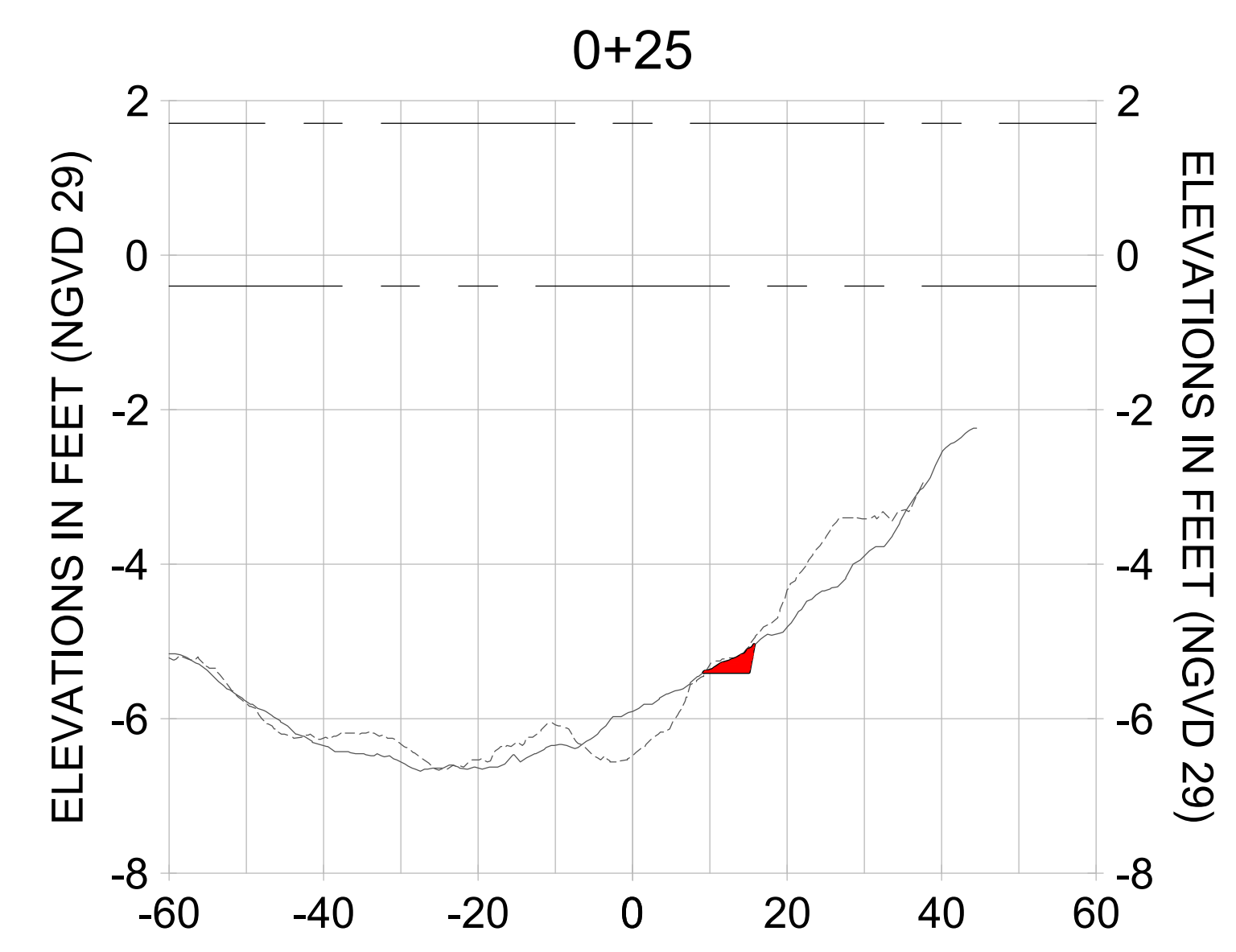
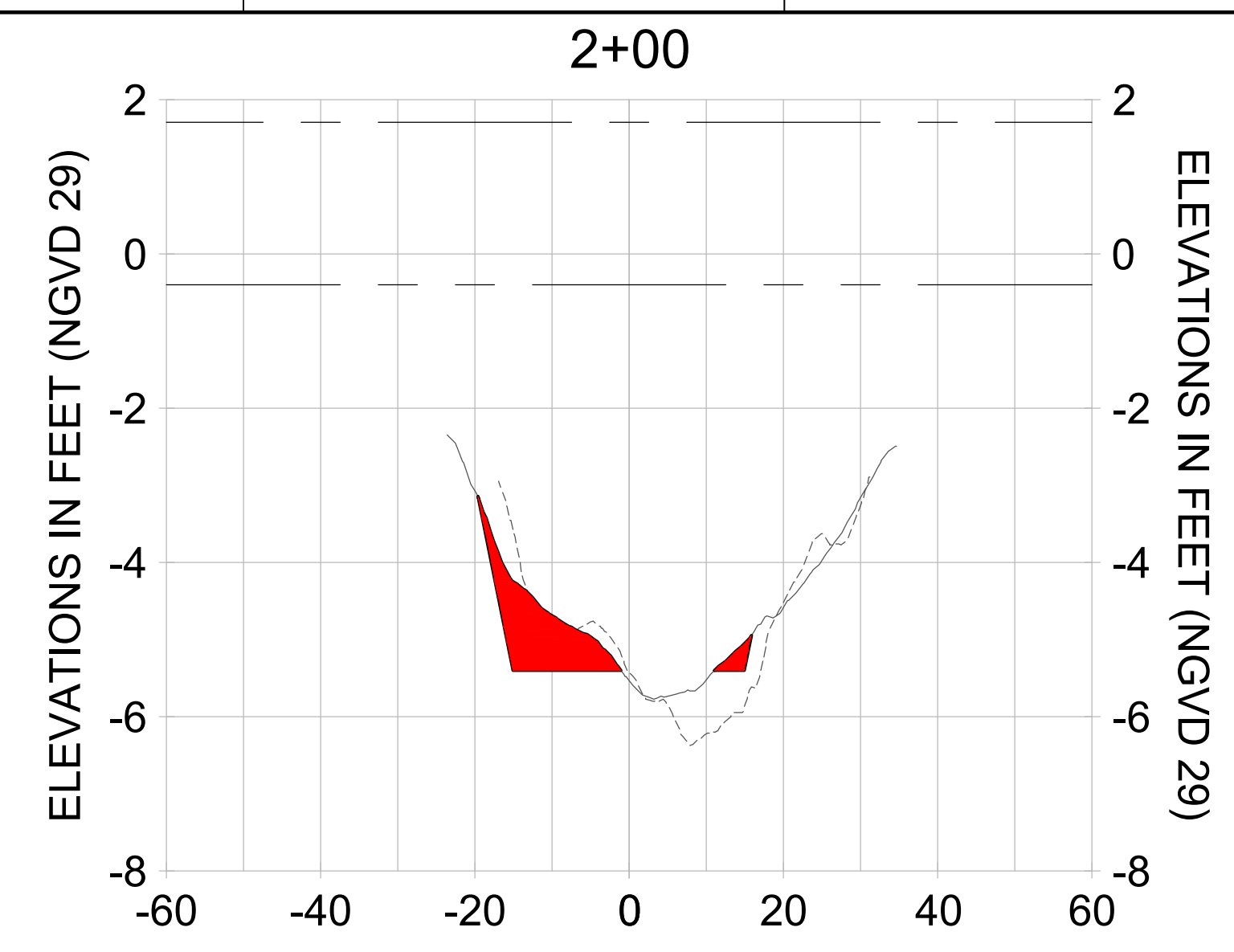
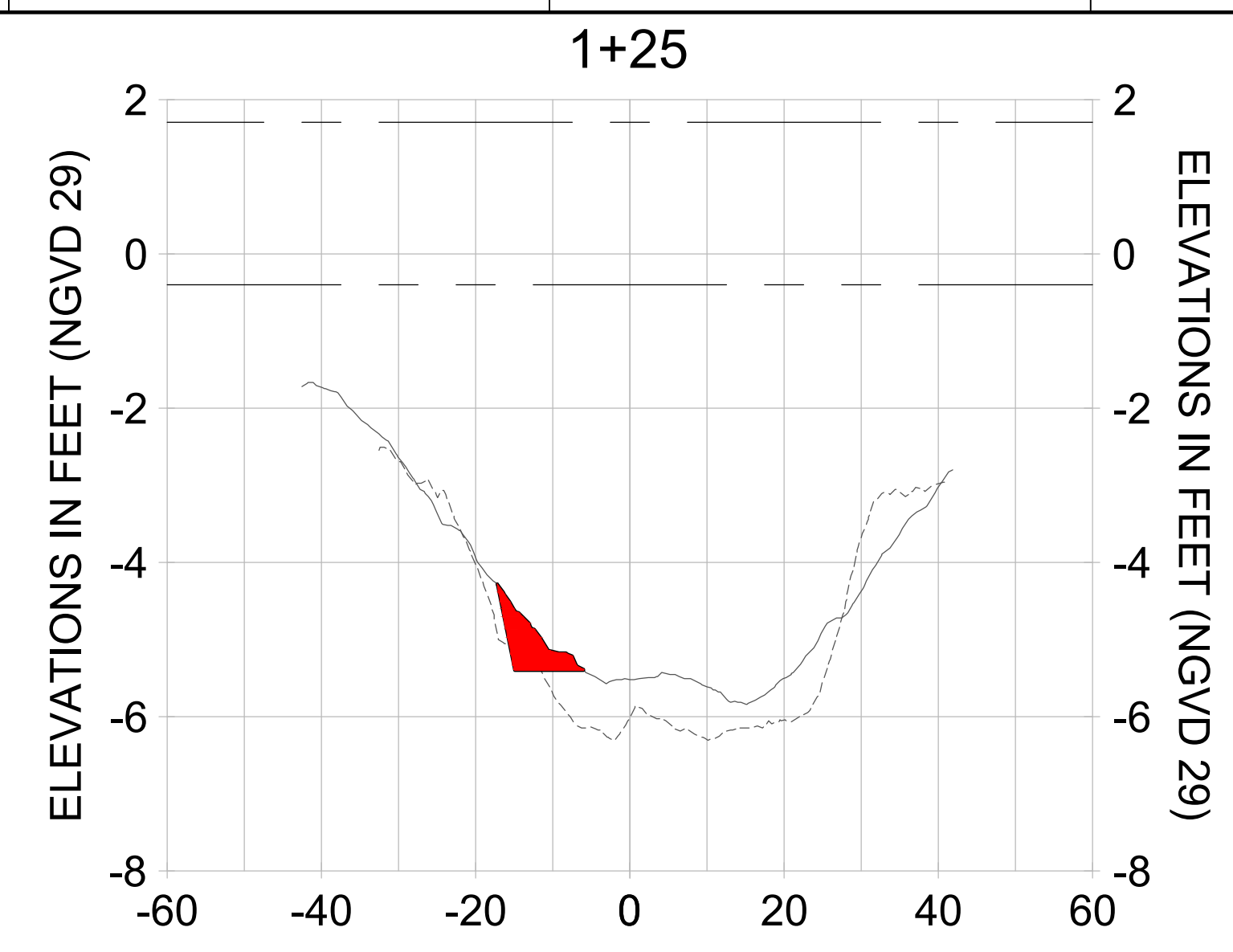
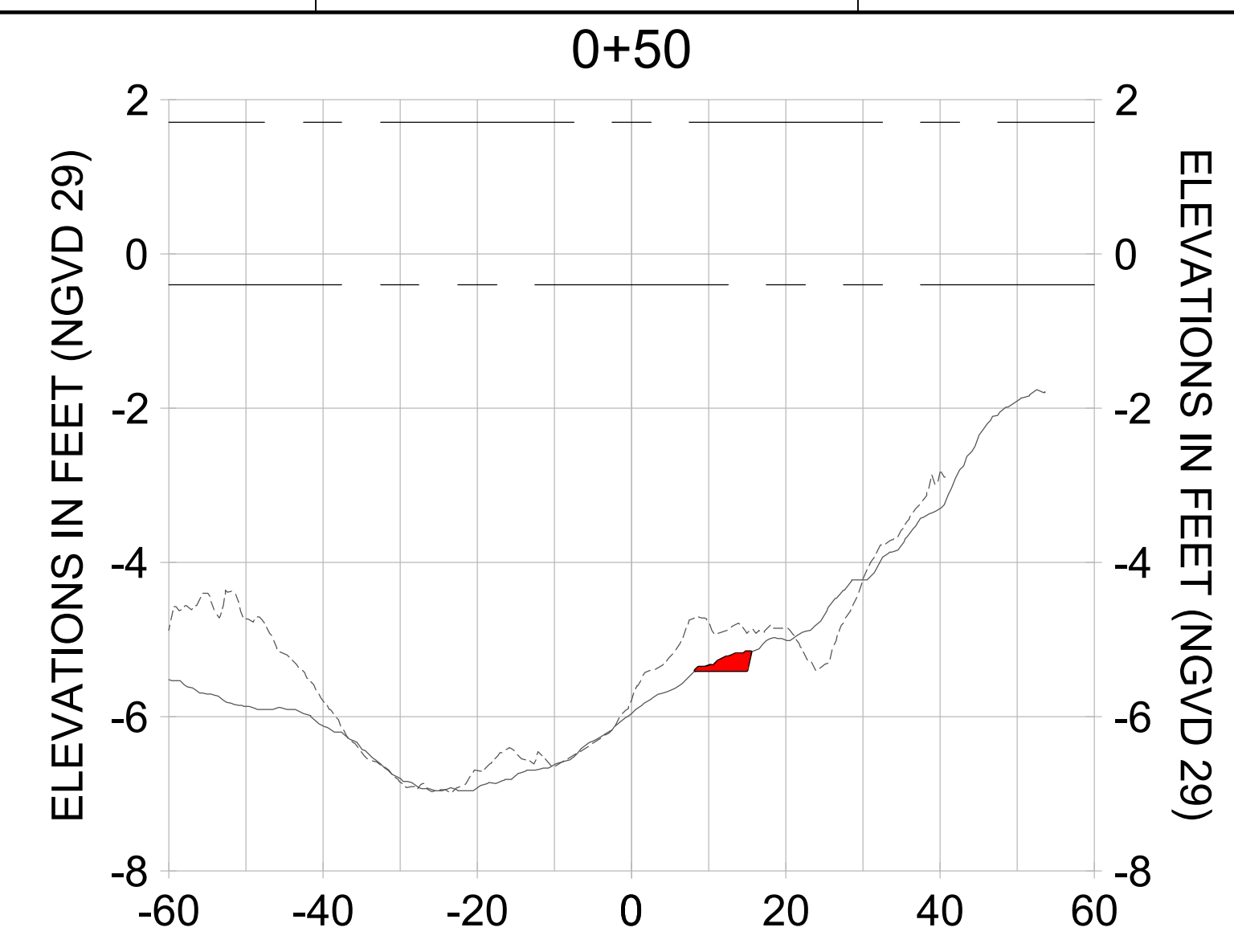

HORIZONTAL SCALE: 1" = 20'
 VERTICAL SCALE: 1" = 2'

- LEGEND:
- AS-BUILT SURVEY (AUGUST 2012)
 - MULTI-BEAM SURVEY (AUGUST 2019)
 - DREDGE TEMPLATE (-5.4' NGVD 29)
 - DREDGE REMOVAL (TO -5.4' NGVD 29)
 - MEAN HIGH WATER (1.71' NGVD 29)
 - MEAN LOW WATER (-0.40' NGVD 29)

User Name: rchambers
 Drawing Name: \\u00525-pjfile01\workgroup\2022\active\17311281\Stantec\East Naples Bay - 2018\DWG\Construction Drawings 22-34\C-265.dwg Jun 26, 2020 - 6:56am



REV	DATE	DESCRIPTION

ENGINEER OF RECORD:
 JEFFREY R. TABAR - FL P.E. #54094

NOTICE:
 THE INFORMATION IN THIS DOCUMENT WAS PREPARED BY STANTEC INC. AND ITS AFFILIATES AND IS INTENDED TO BE USED FOR THE PROJECT AND PURPOSES SPECIFICALLY IDENTIFIED IN THE TITLE. STANTEC INC. AND ITS AFFILIATES MAKE NO WARRANTY, REPRESENTATION OR GUARANTEE, EXPRESS OR IMPLIED, AS TO THE ACCURACY, COMPLETENESS, RELIABILITY, OR QUALITY OF THE INFORMATION CONTAINED HEREIN. STANTEC INC. AND ITS AFFILIATES SHALL NOT BE LIABLE FOR ANY DAMAGES, INCLUDING CONSEQUENTIAL DAMAGES, ARISING FROM OR RESULTING FROM THE USE OF THE INFORMATION CONTAINED HEREIN. THIS DOCUMENT IS THE PROPERTY OF STANTEC INC. AND IS TO BE USED ONLY FOR THE PROJECT AND PURPOSES SPECIFICALLY IDENTIFIED IN THE TITLE. ANY REPRODUCTION OR TRANSMISSION OF THIS DOCUMENT IN ANY FORM OR BY ANY MEANS, WITHOUT THE WRITTEN PERMISSION OF STANTEC INC., IS STRICTLY PROHIBITED. STANTEC INC. AND ITS AFFILIATES SHALL NOT BE LIABLE FOR ANY DAMAGES, INCLUDING CONSEQUENTIAL DAMAGES, ARISING FROM OR RESULTING FROM THE USE OF THE INFORMATION CONTAINED HEREIN.

CLIENT: **CITY OF NAPLES**
 735 8TH STREET SOUTH
 NAPLES, FL 34102

PROJECT: **EAST NAPLES BAY DREDGING**

TITLE: **CROSS SECTIONS - CANAL MAIN B1**

Stantec

5801 PELICAN BAY BLVD
 SUITE 300
 NAPLES, FL 34108
 TEL: (239) 645-6640
 WWW.STANTEC.COM

JOB NO.: 2028113191

DRAWN: KHN

DESIGN: MSS

CHECKED: JRT

APPROVED: MSS

SHEET NO. **C-362**

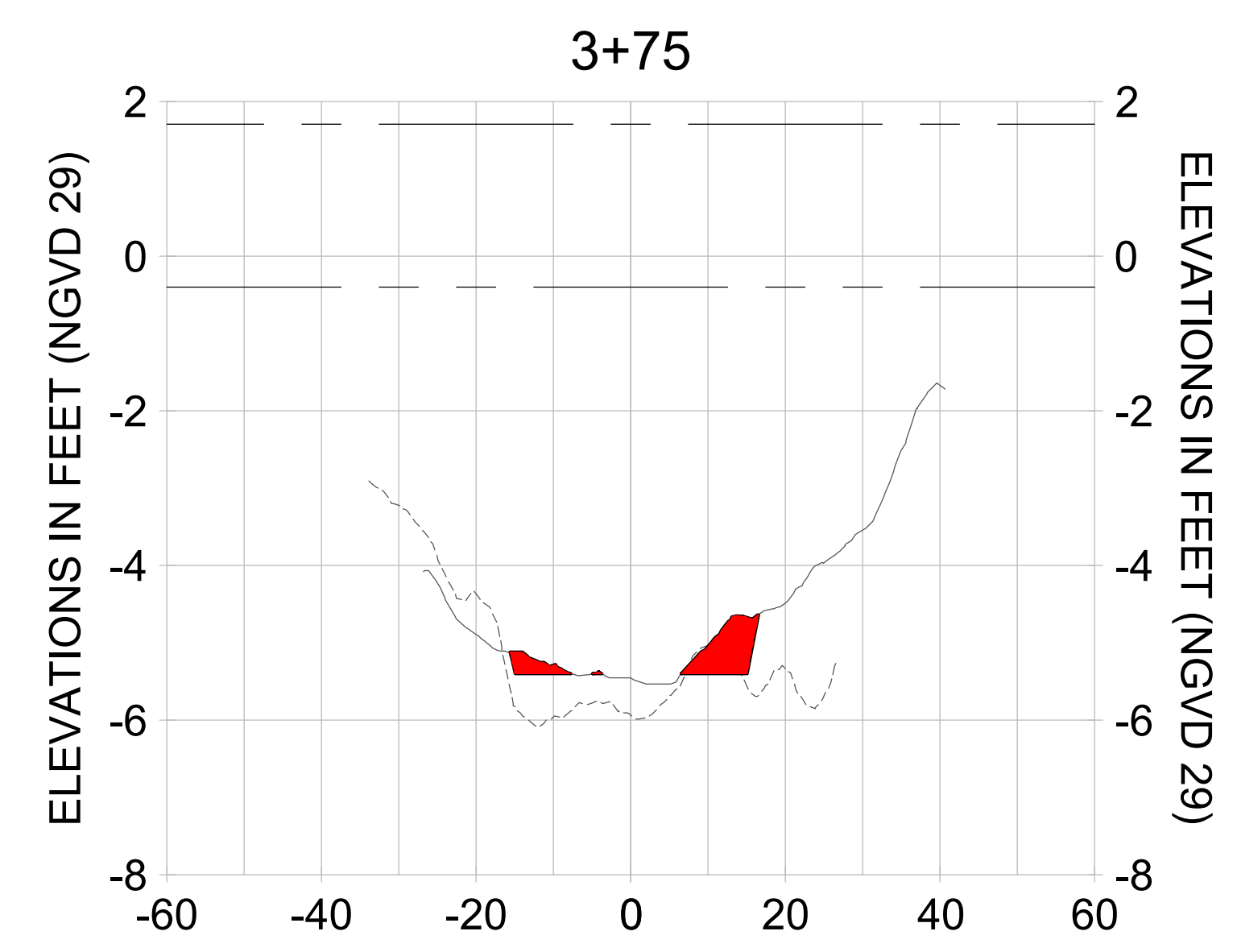
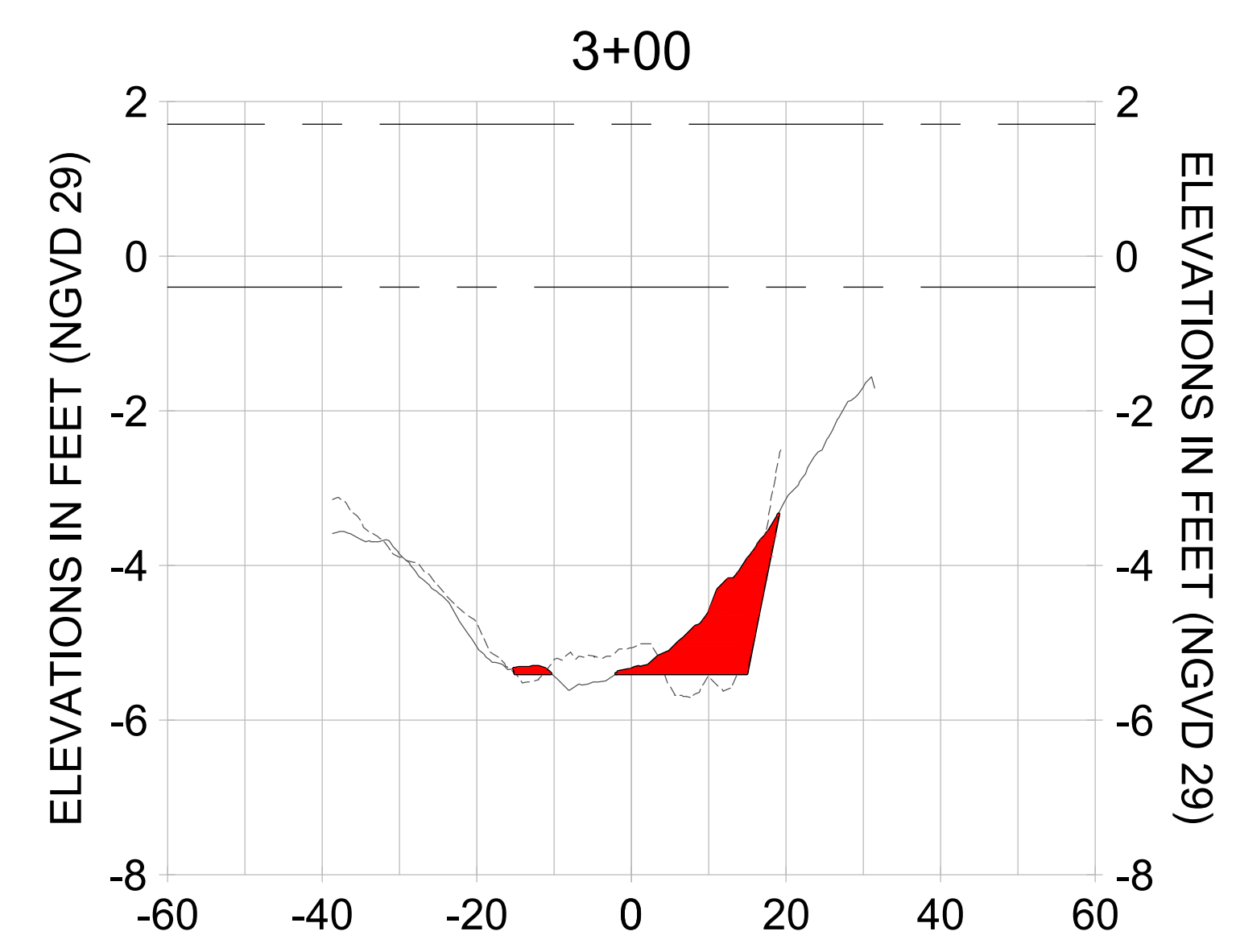
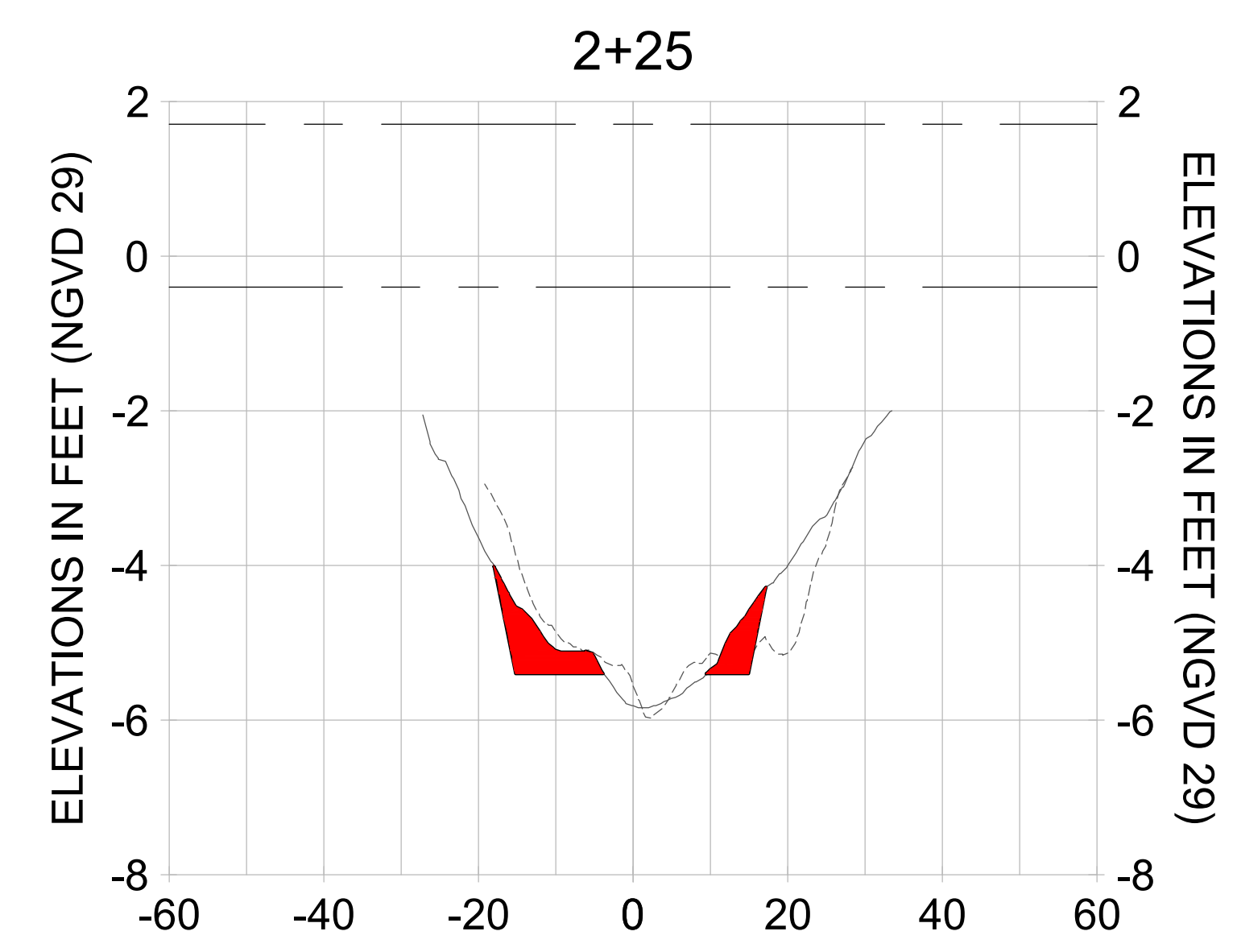
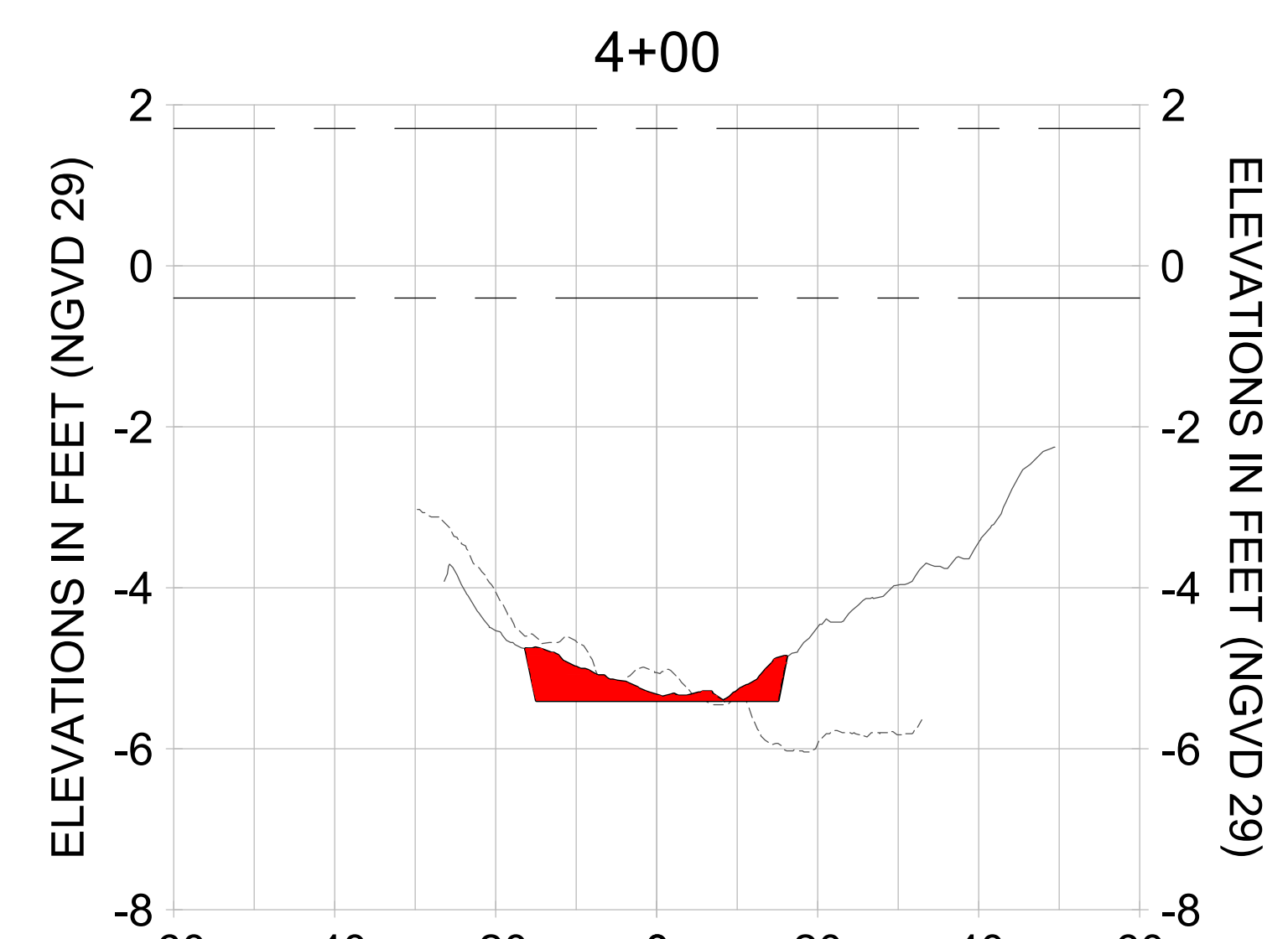
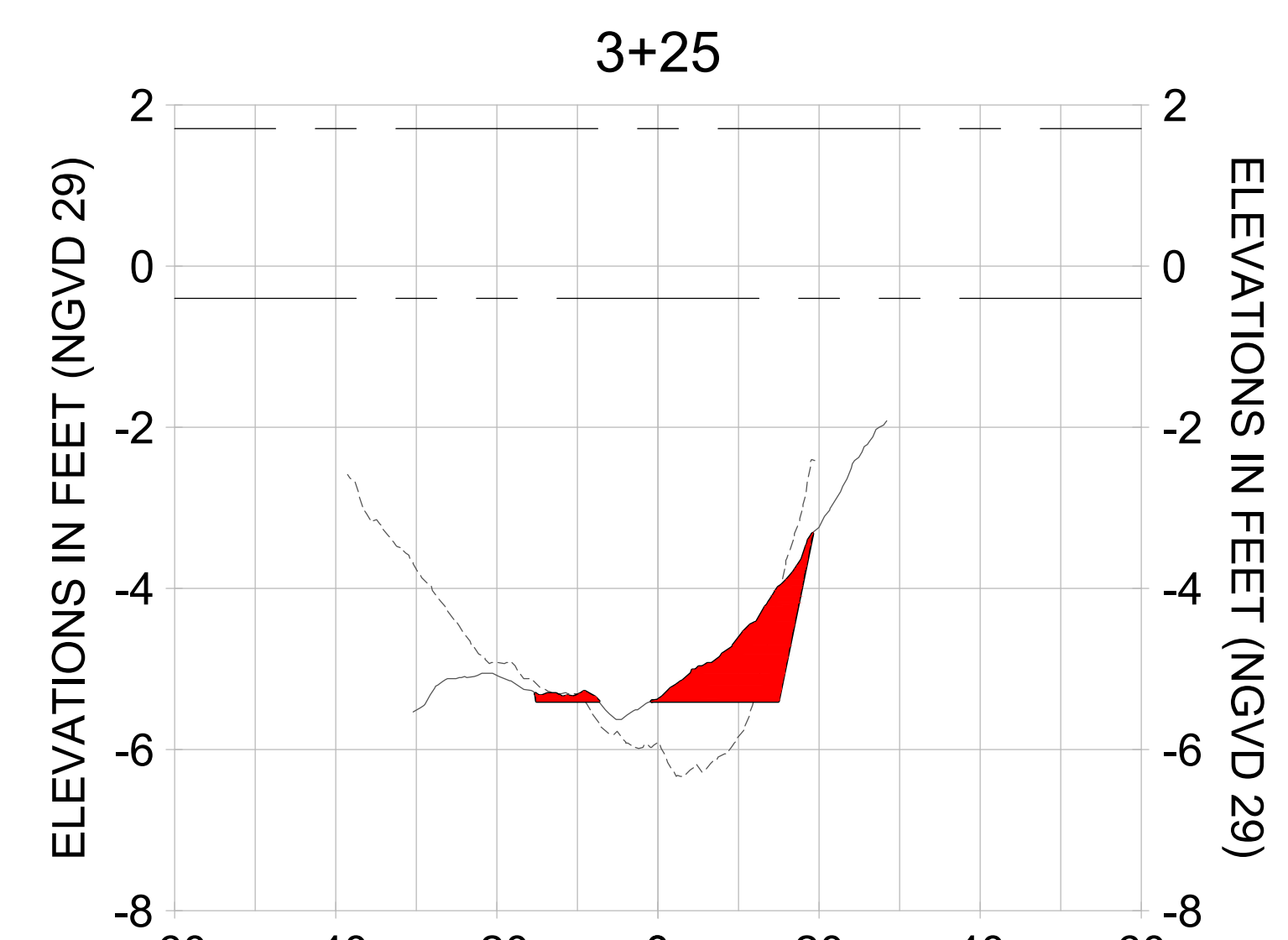
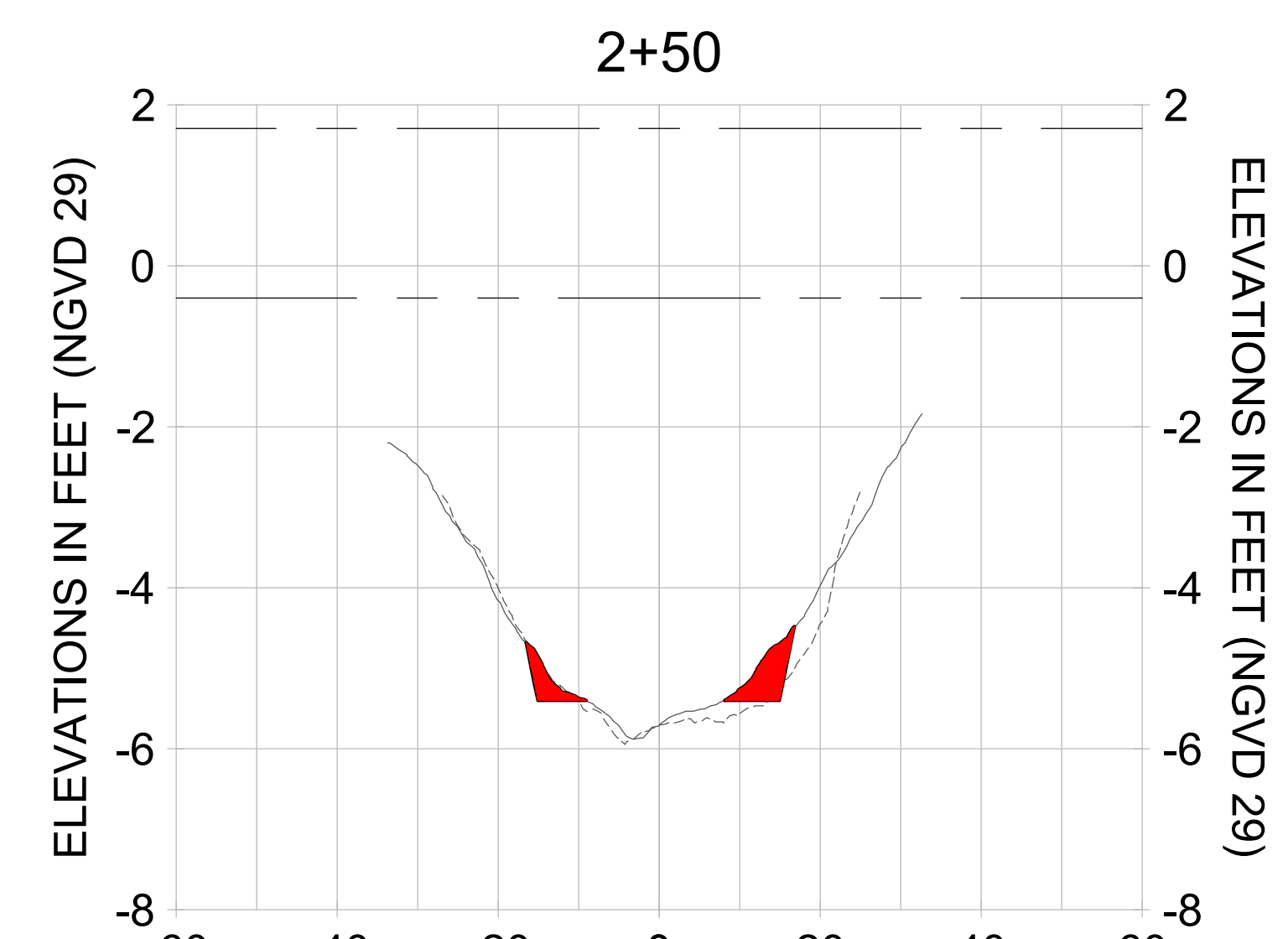
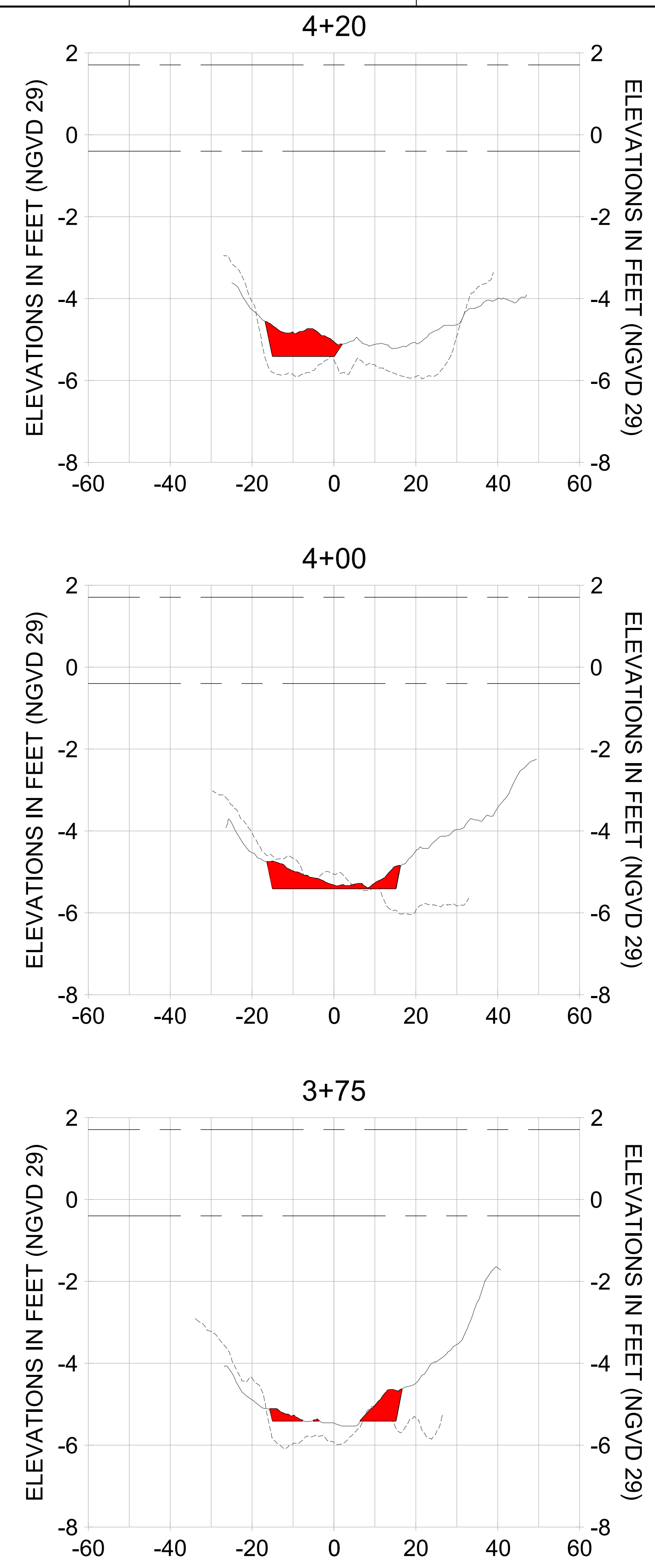
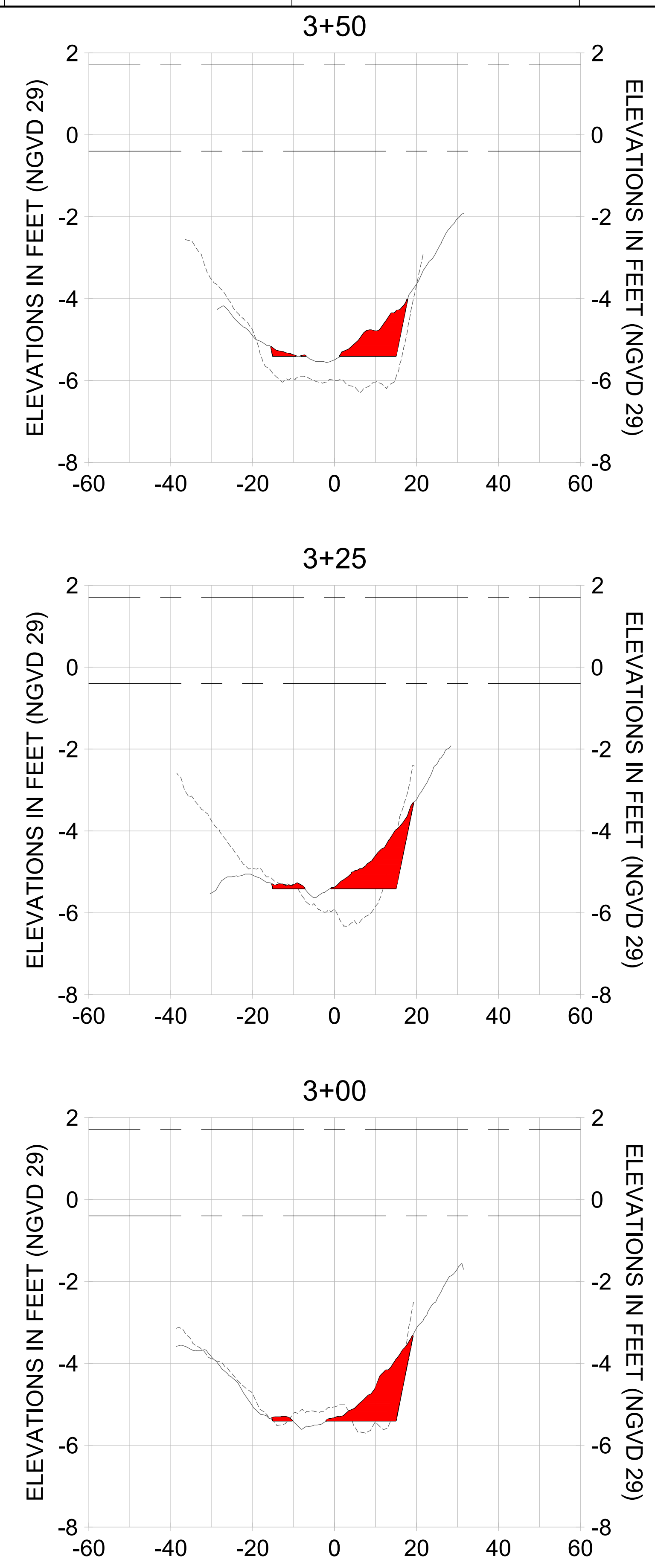
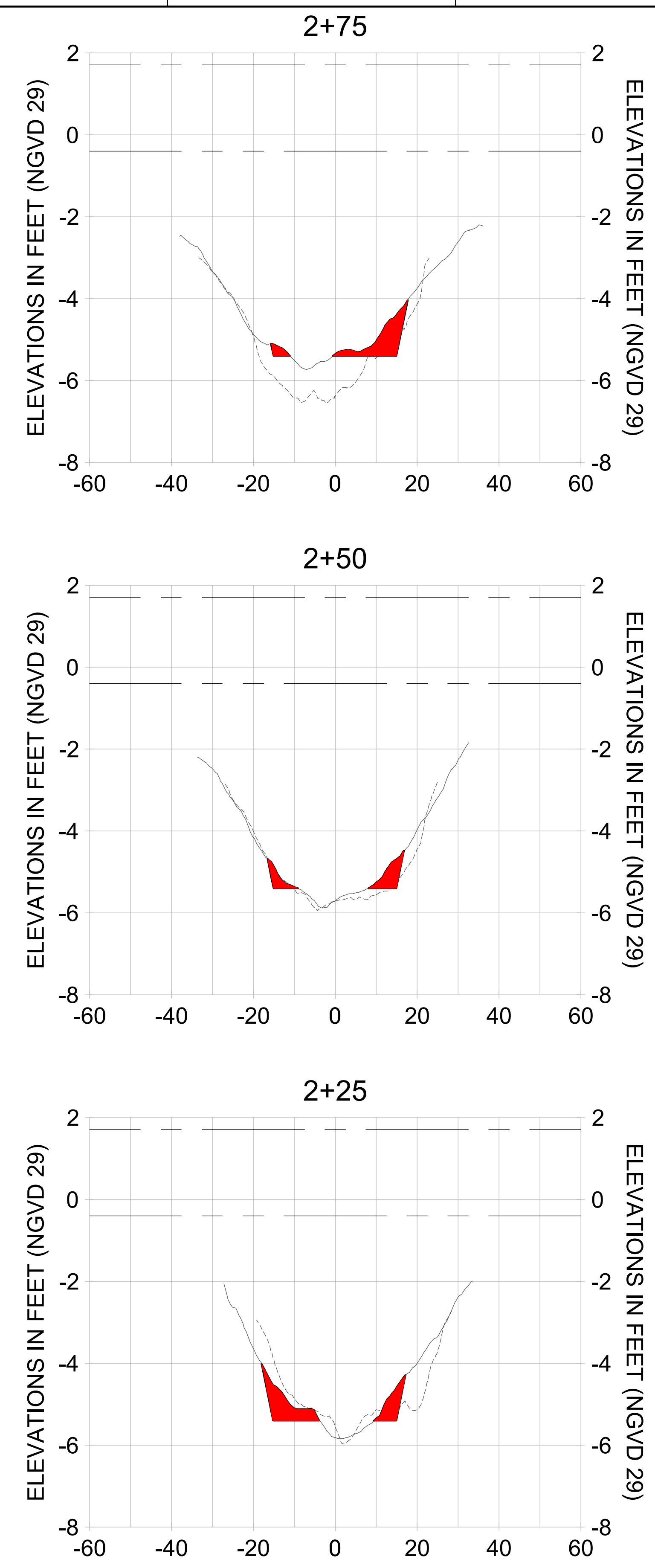

HORIZONTAL SCALE: 1" = 20'
 VERTICAL SCALE: 1" = 2'

- LEGEND:**
- AS-BUILT SURVEY (AUGUST 2012)
 - MULTI-BEAM SURVEY (AUGUST 2019)
 - DREDGE TEMPLATE (-5.4' NGVD 29)
 - DREDGE REMOVAL (TO -5.4' NGVD 29)
 - MEAN HIGH WATER (1.71' NGVD 29)
 - MEAN LOW WATER (-0.40' NGVD 29)