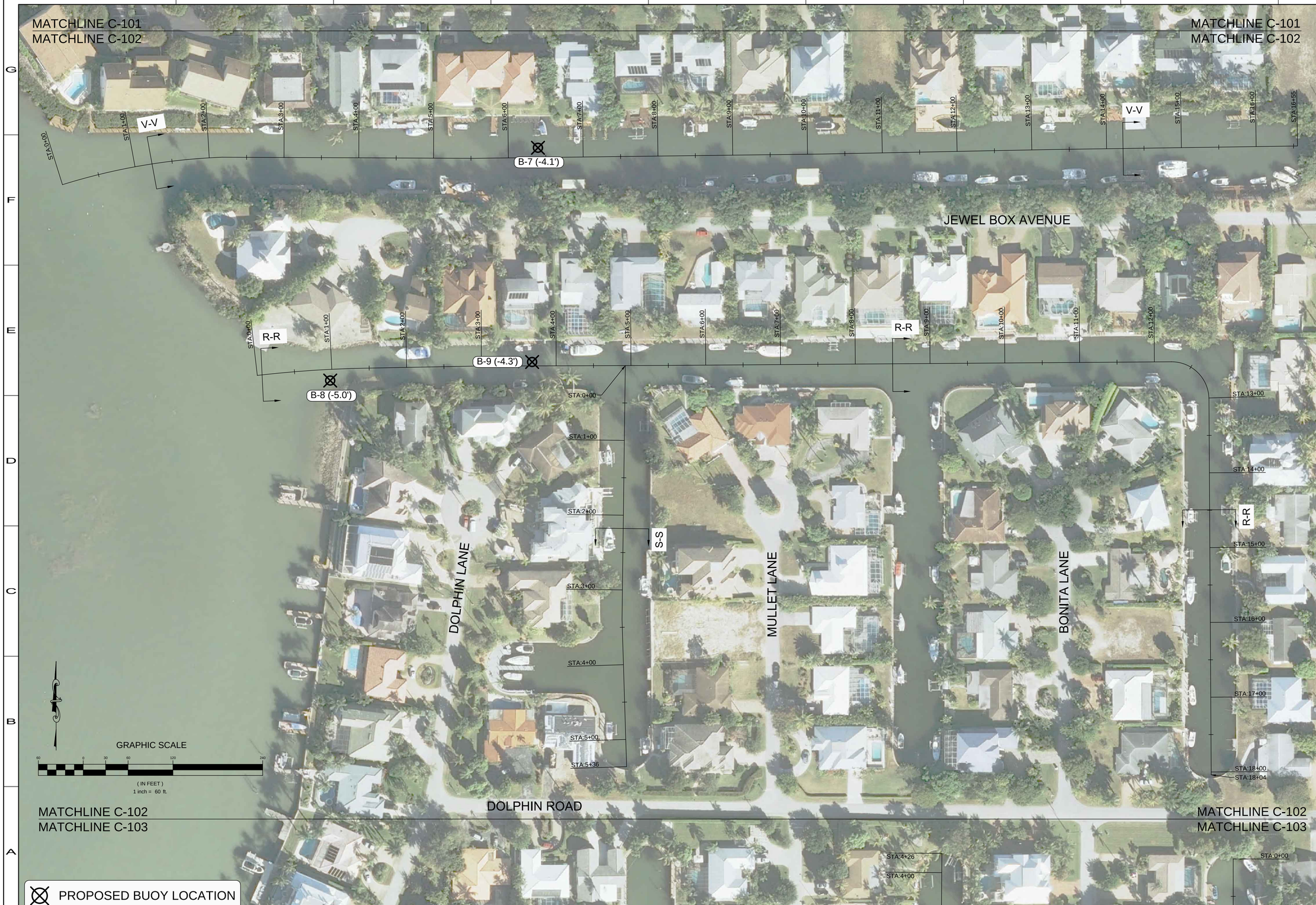

CITY OF NAPLES, FLORIDA
ON THE GULF

REV. BY	DATE	DESCRIPTION
8		
7		
6		
5		
4		
3		
2		
1		

ORIGINAL ISSUED DATE :

ENGINEER OF RECORD:
BRYAN D. FLYNN - FLORIDA P.E. #70856

DATE:

NOTICE:
THE INFORMATION IN THIS DOCUMENT WAS PREPARED BY ATKINS, INC. WHILE ATKINS HAS TAKEN ALL REASONABLE STEPS TO ASSURE THE ACCURACY OF THE INFORMATION CONTAINED IN THIS DOCUMENT, IT CANNOT GUARANTEE THAT CHANGES OR ALTERATIONS TO THIS DOCUMENT WILL NOT BE MADE BY PERSONS OTHER THAN ATKINS PERSONNEL AFTER THE DOCUMENT LEAVES THE POSSESSION OF ATKINS. CHANGES OR ALTERATIONS MAY BE SAFETY RELATED AND RESULT IN DAMAGE TO PROPERTY, PERSONAL INJURY OR DEATH. IF VERIFICATION OF THE INFORMATION CONTAINED IN THIS DOCUMENT IS NEEDED, CONTACT SHOULD BE MADE DIRECTLY WITH ATKINS. THIS DOCUMENT MUST BE COMPARED TO THE ORIGINAL HARD COPY, WITH CERTIFIED RAISED SEAL, IF APPLICABLE, IN ORDER TO INSURE THE ACCURACY OF THE INFORMATION CONTAINED THEREIN AND TO FURTHER INSURE THAT NO CHANGES, ALTERATIONS OR MODIFICATIONS HAVE BEEN MADE TO THE DOCUMENT. NO RELIANCE SHOULD EVER BE MADE ON A DOCUMENTATION TRANSMITTED OR REVIEWED BY COMPUTER OR OTHER ELECTRONIC MEANS UNLESS IT IS FIRST COMPARED TO THE ORIGINAL. ATKINS MAKES NO WARRANTIES, EXPRESS OR IMPLIED, CONCERNING THE ACCURACY OF THE INFORMATION CONTAINED IN ANY DOCUMENT TRANSMITTED OR REVIEWED BY COMPUTER OR OTHER ELECTRONIC MEANS.

CLIENT
CITY OF NAPLES
735 8TH STREET SOUTH
NAPLES, FL 34102

PROJECT
EAST NAPLES BAY BUOY LOCATIONS

TITLE
BUOY LOCATIONS - PLAN VIEW

ATKINS
WWW.ATKINSGLOBAL.COM
4030 WEST BOY SCOUT BLVD
SUITE 700
TAMPA, FL 33607
TEL: (800) 477-7275
FAX: (813) 636-6562

JOB NO.:	100032809
DRAWN:	MSS
DESIGN:	BDF
CHECKED:	JLP
APPROVED:	BDF
SHEET NO.	C-102

BUOY LOCATION PERMIT DRAWINGS

User Name: star1685
Drawing Name: M:\Projects\East Naples Bay - 2013 Phase II\DWG\Buoy Drawings 22x34\C-100 (No Color Banding).dwg Aug 27, 2015 - 10:57am