

A

B

C

D

E

JOINS PANEL 0393

1
2
3
4
5
6

GULF
OF
MEXICO

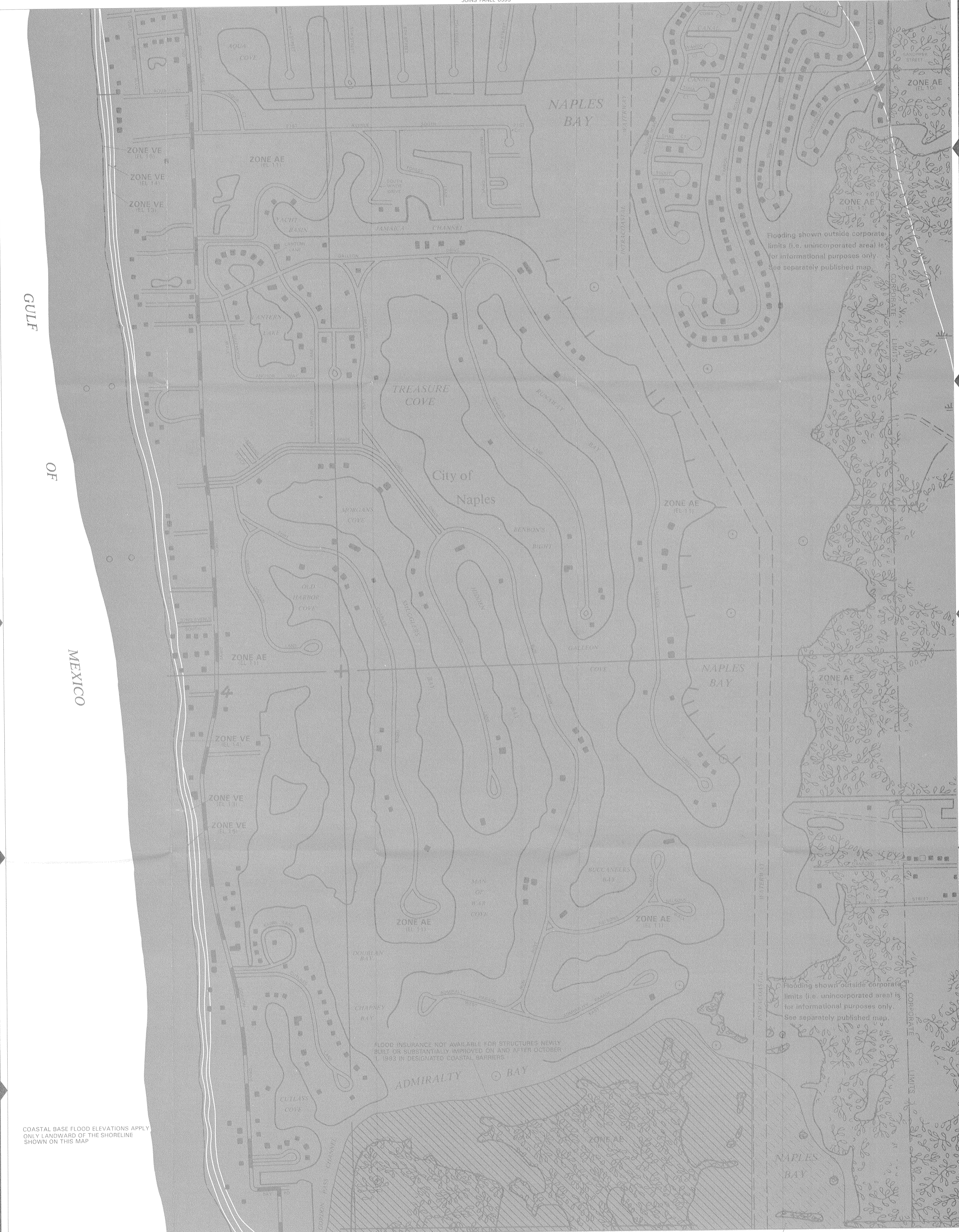

LEGEND

- SPECIAL FLOOD HAZARD AREAS INUNDATED BY 100-YEAR FLOOD**
- ZONE A** No base flood elevations determined.
 - ZONE AE** Base flood elevations determined.
 - ZONE AH** Flood depths of 1 to 3 feet (usually areas of ponding); base flood elevations determined.
 - ZONE AO** Flood depths of 1 to 3 feet (usually sheet flow on sloping terrain); average depths determined. For areas of alluvial fan flooding, velocities also determined.
 - ZONE A99** To be protected from 100-year flood by Federal flood protection system under construction; no base flood elevations determined.
 - ZONE V** Coastal flood with velocity hazard (wave action); no base flood elevations determined.
 - ZONE VE** Coastal flood with velocity hazard (wave action); base flood elevations determined.
- FLOODWAY AREAS IN ZONE AE**
- OTHER FLOOD AREAS**
- ZONE X** Areas of 500-year flood; areas of 100-year flood with average depths of less than 1 foot or with drainage areas less than 1 square mile; and areas protected by levees from 100-year flood.
- OTHER AREAS**
- ZONE X** Areas determined to be outside 500-year flood plain.
 - ZONE D** Areas in which flood hazards are undetermined.
- UNDEVELOPED COASTAL BARRIERS**
- Identified 1983
 - Identified 1990
 - Otherwise Protected Areas
- Flood Boundary
 — Floodway Boundary
 - - - Zone D Boundary
 — Boundary Dividing Special Flood Hazard Zones, and Boundary Dividing Areas of Different Coastal Base Flood Elevations Within Special Flood Hazard Zone
 — 56.7' — Base Flood Elevation Line; Elevation in Feet*
 (A) — Cross Section Line
 (EL 19) — Base Flood Elevation in Feet Where Uniform Within Zone*
 RM5 — Elevation Reference Mark
 M3.0 — Mile Mark
- *Referenced to the National Geodetic Vertical Datum of 1929

NOTES

This map is for use in administering the National Flood Insurance Program; it does not necessarily identify all planimetric features outside Special Flood Hazard Area or all areas subject to flooding, particularly from local drainage sources of small size.

Areas of Special Flood Hazard (100-year flood) include zones, A, AE, AI-A30, AH, AO, A99, V, VE and V1-V30.

Certain areas not in Special Flood Hazard Areas may be protected by flood control structures.

Boundaries of the floodways were computed at cross sections and interpolated between cross sections. The floodways were based on hydraulic considerations with regard to requirements of the Federal Emergency Management Agency. Floodway widths in some areas may be too narrow to show to scale. Refer to Floodway Data Table where floodway width is shown at 120 inch.

Coastal base flood elevations apply only landward of the shoreline. Elevation reference marks are described in the Flood Insurance Study Report. Corporate limits shown are current as of the date of this map. The user should contact appropriate community officials to determine if corporate limits have changed subsequent to the issuance of this map.

For adjoining panels, see separately printed Map Index.

MAP REPOSITORY
City Hall, 735 Eighth Street South, Naples, Florida (Maps available for reference only, not for distribution.)

INITIAL IDENTIFICATION:
MAY 5, 1970

FLOOD HAZARD BOUNDARY MAP REVISION:
AUGUST 7, 1970

FLOOD INSURANCE RATE MAP EFFECTIVE:
JULY 2, 1971

FLOOD INSURANCE RATE MAP REVISIONS:
Map revised July 1, 1974 to change zone designations.
Map revised February 13, 1976 to reflect curvilinear flood boundaries and to add special flood hazard areas.
Map revised July 16, 1980 to change base flood elevations, zone designations, and corporate limits.
Map revised June 3, 1986 to change zone designations, base flood elevations, and special flood hazard areas reflecting wave action effects, to add roads and road names, and to reflect new FEMA titleblock.
Map revised November 4, 1992 to incorporate Coastal Barrier Resource System areas and/or otherwise protected areas.

To determine if flood insurance is available, contact an insurance agent or call the National Flood Insurance Program at (800) 638-6620.



APPROXIMATE SCALE IN FEET

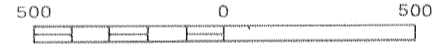

NATIONAL FLOOD INSURANCE PROGRAM

**FIRM
FLOOD INSURANCE RATE MAP**

**CITY OF
NAPLES,
FLORIDA
COLLIER COUNTY**

PANEL 581 OF 583

—NOTE—

THIS MAP INCORPORATES APPROXIMATE BOUNDARIES OF COASTAL BARRIER RESOURCES SYSTEM UNIT AND/OR OTHERWISE PROTECTED AREAS ESTABLISHED UNDER THE COASTAL BARRIER IMPROVEMENT ACT OF 1990 (PL 101-591).

COMMUNITY—PANEL NUMBER:

125130 0581 D

MAP REVISED:

NOVEMBER 4, 1992



Federal Emergency Management Agency

COASTAL BASE FLOOD ELEVATIONS APPLY ONLY LANDWARD OF THE SHORELINE SHOWN ON THIS MAP

Flooding shown outside corporate limits (i.e. unincorporated areas) is for informational purposes only. See separately published map.

FLOOD INSURANCE NOT AVAILABLE FOR STRUCTURES NEWLY BUILT OR SUBSTANTIALLY IMPROVED ON AND AFTER OCTOBER 1, 1993 IN DESIGNATED COASTAL BARRIERS.

FLOOD INSURANCE NOT AVAILABLE FOR NEW CONSTRUCTION OR SUBSTANTIALLY IMPROVED STRUCTURES ON AND AFTER NOVEMBER 16, 1990 IN DESIGNATED COASTAL BARRIERS.

JOINS PANEL 0683